The National Bank

of Australasia Limited

Established 1858.



Perth Office.

AUTHORISED CAPITAL		£10,000,000
CAPITAL PAID UP	£5,000,000	
RESERVE FUND ACCOUNT	3,000,000	
EXCHANGE ADJUSTMENT RESERVE	300,000	
SURPLUS PROFITS CARRIED FORWARD	157,509	
	8,457,509	
RESERVE LIABILITY OF SHAREHOLDERS	1,800,000	
		£10,257,509

Head Office: MELBOURNE, 271-279 Collins Street.

London Office: 7 Lothbury, E.C.

DIRECTORS:

Sir JAMES A. M. ELDER, K.B.E., **Chairman.**
Hon. Sir FRANK CLARKE, K.B.E., M.L.C., **Vice-Chairman.**
THOMAS C. ALSTON.
Sir HENRY G. CHAUVEL, G.C.M.G., K.C.B.
HAROLD G. DARLING.
D. YORK SYME, JNR.

Chief Manager—Sir ERNEST WREFORD, K.B.

Chief Inspector—E. J. OSBORNE.

Manager Foreign Dept.—FRANK ELLIS. **Inspector**—H. R. MACKENZIE.

Principal Office for **WESTERN AUSTRALIA: 48-54 St. George's Terrace, PERTH.**
Manager: S. M. Wreford. Sub-Manager: H. C. Walker. Accountant: C. A. Robin.
Manager Branch Department: S. B. Marshall. Branch Inspector: L. G. A. Rutter.

OFFICES AND BRANCHES THROUGHOUT AUSTRALIA.

BRANCHES, AGENCIES AND RECEIVING OFFICES IN WESTERN AUSTRALIA.

ALBANY
BAANDEE (receiving office)
BRIDGETOWN
BRUNSWICK JNCTN (receiving office)
BUCKLAND HILL (receiving office)
BUNBURY
CITY MARKETS (agency)
CLAREMONT
CORRIGIN
COTTESLOE
DALWALLINU
DARKAN (agency of Williams)
DENMARK (receiving office)
DOODLAKINE (agency)
DOWERIN
DUMBLEYUNG
FREMANTLE
GERALDTON
GNOWANGERUP
GOOMALLING
HARVEY
HYDEN ROCK (receiving office)
KALGOORLIE
KARLGARIN (receiving office)
KATANNING
KELLERBERRIN
KOJONUP
KONDININ
KOORDA
KORRELOCKING (receiving office)
KUKERIN (receiving office)
KULIN
LEEDERVILLE (receiving office)
LEONORA
MANJIMUP
MENZIES
MERREDIN
MINGENEW
MINNIVALE (receiving office)
MOORA
MURRAY STREET, PERTH
NAREMBEEN
NARROGIN
NEDLANDS (receiving office)
NORTHAM
NORTHAMPTON
PEMBERTON (receiving office)
SOUTHERN CROSS
SUBIACO
TAMMIN
THREE SPRINGS
VICTORIA PARK
WAGIN
WAROONA (receiving office)
WEST END (Sub Branch of Perth)
WICKEPIN
WILLIAMS
WILLIAM STREET, PERTH
WONGAN HILLS
WOODANALLING (receiving office)
WYALKATCHEM
YEALERING (receiving office)

Agents in all parts of Australasia, the United Kingdom, and throughout the World.
MONEYS REMITTED to all parts by DRAFTS, TELEGRAPHIC or CABLE TRANSFERS.
LONDON AND FOREIGN BILLS PURCHASED.
CIRCULAR and other LETTERS OF CREDIT issued, available in AUSTRALASIA and ABROAD for TOURING and COMMERCIAL NEEDS.
Deposits received for fixed periods at rates of interest to be ascertained on application.
ALL GENERAL BANKING BUSINESS CONDUCTED.

HAYES COLLECTION
UNIVERSITY OF QUEENSLAND LIBRARY

THE BANK OF AUSTRALASIA

(INCORPORATED BY ROYAL CHARTER, 1835).

PAID-UP CAPITAL	£4,500,000
RESERVE FUND used in the business of the Bank	£2,475,000
CURRENCY RESERVE used in the business of the Bank	£2,000,000
RESERVE LIABILITY of Proprietors under the Charter	£4,500,000
	£13,475,000

London Office: 4 THREADNEEDLE STREET, E.C.
West End Branch: 17 NORTHUMBERLAND AVENUE, W.C.

Court of Directors.

The Rt. Hon. Lord ALDENHAM.
J. F. G. GILLIAT, Esq.
C. G. HAMILTON, Esq.
CHAS. E. BARNETT, Esq.
FREDERICK V. C. LIVINGSTONE-LEARMONTH, Esq., D.S.O.
HAROLD NELSON, Esq.
KENNETH GOSCHEN, Esq.
JOHN SANDERSON, Esq.
HORACE PEEL, Esq.
Rt. Hon. EARL OF MIDDLETON, K.P.
T. R. JOHNSON, Esq.
ARTHUR WHITWORTH, Esq.

London Manager: EDMUND GODWARD. Secretary: GEORGE CLAUGHTON COWAN.

ESTABLISHMENT IN THE STATES:
SUPERINTENDENT'S OFFICE: 394 and 396 COLLINS STREET, MELBOURNE.

Superintendent—G. D. HEALY. **Assistant Superintendent**—L. E. LLOYD.
Inspectors—D. E. MacEWAN, H. M. HENRY, T. W. HORN, A. J. LANCASTER, H. I. THODEY, and W. H. COOPER.

Branches in VICTORIA, NEW SOUTH WALES, QUEENSLAND, TASMANIA, SOUTH AUSTRALIA & WEST AUSTRALIA.
Perth—Manager and Inspector, W. H. COOPER.

Perth Sub-Manager, G. P. Christoe.
Accountant, H. C. Thomas.
237 Murray st., Perth—Manager, R. J. B. Miller.
Albany—Manager, L. W. Kell.
Beverley—Manager, W. S. Jarrett.
Bunbury—Manager, J. S. Fawcett.
Carnamah—Manager, C. A. Mettam.
Fremantle—32 High St.
Manager, D. F. Garvey.
Fremantle—123 High St.
Manager, A. B. Cowle.
Gnowangerup—Manager, F. N. McKnight.
Kalgoorlie—Manager, Athol Norrie.
Kulin—Acting Manager, C. A. Harman.
Moora—Manager, S. B. Senior.
Northam—Manager, E. J. Gloster.
Wagin—Manager, C. J. Breeze.
Wickepin—Manager, A. B. Broun.

Circular Notes are issued in sums of £5, £10 and £25, negotiable by Correspondents in the Chief Cities of Europe, North and South America, Africa and the East.

The Bank of Adelaide

(ESTABLISHED 1865.)

CAPITAL AUTHORISED	£1,250,000
CAPITAL ISSUED	£1,250,000
CAPITAL PAID-UP	£1,250,000
RESERVE FUND (used partly in business and partly in Government and approved Securities)	£1,000,000
RESERVE LIABILITY OF SHAREHOLDERS	£1,250,000

HEAD OFFICE:

King William Street, Adelaide, South Australia

Directors:
H. W. Lloyd, Esq., Chairman
E. W. Holden, Esq., B.Sc., M.I.E. (Aust.). A. A. Simpson, Esq., C.M.G., C.B.E.
C. R. J. Glover, Esq., F.R.G.S. A. E. Hamilton, Esq., M.B.E.
General Manager: W. J. Masson.
Assistant General Manager: O. L. Isaachsen. Adelaide Manager and Accountant: R. Ridings.
Secretary: S. G. Martin.
Solicitors: Messrs. Baker, McEwin, Ligertwood and Millhouse.

106 BRANCHES AND AGENCIES IN SOUTH AUSTRALIA.

MELBOURNE BRANCH: 267 COLLINS STREET.
Local Directors: Hon. Sir ARTHUR ROBINSON, K.C.M.G.; R. VANDERKELEN, ESQ.
Manager: R. H. LEGGOE.

SYDNEY BRANCH: 279 GEORGE STREET. Manager: A. H. DALE.
BRISBANE BRANCH: 305 QUEEN STREET. Manager: A. A. WEST.
PERTH BRANCH: ST. GEORGE'S TERRACE. Local Director: D. J. GOYDER, Esq.
Manager: A. G. NEWMAN.
FREMANTLE BRANCH: Manager: C. L. MESSNER.
LONDON BRANCH: 11 LEADENHALL STREET, E.C.3.
Director: D. W. PATERSON, Esq.
Manager: ARTHUR BUTTERWORTH. Accountant: P. G. G. HULME.
Bankers: BANK OF ENGLAND; NATIONAL PROVINCIAL BANK LTD.

AGENTS AND CORRESPONDENTS all over the world, through whom the usual Banking Business can be transacted.

BRITISH SECTION.

The Union Bank of Australia, Limited.

ESTABLISHED 1837. **INCORPORATED 1880.**

CAPITAL AUTHORISED and ISSUED	... ...	... ...	**£12,000,000**
CAPITAL PAID UP	... ... **£4,000,000**	**TOGETHER** ...	**£7,250,000**
RESERVE FUND	... ... **£3,250,000**		

CURRENCY RESERVE ... £1,600,000 **RESERVE LIABILITY OF PROPRIETORS ... £8,000,000**

DIRECTORS.

THE HON. EDMUND W. PARKER, *Chairman.*

MAJOR-GEN. SIR J. H. DAVIDSON, K.C.M.G., C.B., D.S.O.
HUGH D. FLOWER, Esq.
THE RT. HON. LORD HILLINGDON.
SIR MALCOLM HOGG.
BRIG.-GEN. SIR ARTHUR MAXWELL, K.C.B., C.M.G., D.S.O.
ROBERT C. NESBITT, Esq.
THE RT. HON. LORD STONEHAVEN P.C., G.C.M.G., D.S.O.
ALFRED W. TURNBULL, Esq.

Head Office: 71 CORNHILL, LONDON, E.C.3.

Manager—W. A. LAING. *Assistant Manager*—F. H. McINTYRE.
Secretary—C. E. MURCH.

Chief Office in Australia—Collins Street, MELBOURNE.
General Manager—W. A. LEITCH.

Chief Office in New Zealand—Lambton Quay, WELLINGTON.
T. P. FOTHERINGHAM, *Inspector.*

TELEGRAPHIC ADDRESSES:

LONDON: **"Unlaustral, Stock"**; MELBOURNE, SYDNEY, ADELAIDE, BRISBANE, PERTH, WELLINGTON, N.Z.: **"Unlaustral"**

BRANCHES IN AUSTRALIA AND NEW ZEALAND.

VICTORIA.

MELBOURNE
„ BENTLEIGH
„ BRUNSWICK
„ COLLINGWOOD
„ ELIZABETH STREET
„ FITZROY
„ FOOTSCRAY
„ MOONEE PONDS
„ NEWMARKET
„ PRAHRAN
„ RUSSELL STREET
„ SOUTH MELBOURNE

ALEXANDRA
BAIRNSDALE
BALLARAT
BENDIGO
CAMPERDOWN
CASTERTON
CLUNES
COHUNA
COLAC

DAYLESFORD
DIMBOOLA
DONALD
ECHUCA
GEELONG
HAMILTON
HORSHAM
KERANG
KYABRAM

LOCH
MARNOO
MARYBOROUGH
MINYIP
MURTOA
ORBOST
PORTLAND
ROCHESTER
RUPANYUP
SHEPPARTON

STAWELL
SWAN HILL
TARNAGULLA
TOORA
TRARALGON
WANGARATTA
WARRACKNABEAL
WARRNAMBOOL
YARRAM

SOUTH AUSTRALIA.

ADELAIDE
GAWLER
JAMESTOWN
KADINA

KINGSCOTE (*Kangaroo Island*)
KINGSTON (*South-East*)

LAURA
MAITLAND
MILLICENT

MOONTA
MOUNT GAMBIER
NARACOORTE

PORT ADELAIDE
PORT PIRIE
VICTOR HARBOUR

NEW SOUTH WALES.

SYDNEY
„ BONDI BEACH
„ BROADWAY
„ BURWOOD
„ CASTLEREAGH ST.
„ CROWS NEST
„ GEORGE ST.
„ HAYMARKET
„ MOSMAN (Spit Junc.
„ NEWTOWN
„ OXFORD ST.

SYDNEY
„ PARRAMATTA
ALBURY
BARELLAN
BERRIGAN
BROKEN HILL
BURROWA
CANOWINDRA
CASINO
CESSNOCK
COONABARABRAN

COOTAMUNDRA
COWRA
CUMNOCK
DENILIQUIN
DUBBO
FORBES
GILGANDRA
GRAFTON
GRENFELL
GUNDAGAI
GUNNEDAH

HARDEN
HAY
HENTY
INVERELL
JUNEE
LISMORE
MURWILLUMBAH
NARANDERA
NEWCASTLE
ORANGE
PARKES

SOUTH GRAFTON
TAMWORTH
TEMORA
TRUNDLE
WAGGA WAGGA
WALLA WALLA
WELLINGTON
WEST MAITLAND
YASS
YEOVAL
YOUNG

WESTERN AUSTRALIA.

PERTH
ALBANY (*King George's Sound*)
BEVERLEY
BROOME
BROOMEHILL

BUNBURY
CAPEL
CARNARVON
CORRIGIN
DUMBLEYUNG

FREMANTLE
GERALDTON (*Champion Bay*)
GOOMALLING
KALGOORLIE

KATANNING
MECKERING
NARROGIN
NORTHAM
PINGELLY

PORT HEDLAND
WAGIN
WILUNA
WONGAN HILLS
YORK

QUEENSLAND.

BRISBANE
„ GEORGE STREET
AYR
BUNDABERG
CHILDERS

CHINCHILLA
CLIFTON
DALBY
GAYNDAH

GYMPIE
JANDOWAE
KILCOY
KILKIVAN

KINGAROY
MACKAY
MARYBOROUGH
MILES

PITTSWORTH
ROCKHAMPTON
TOOWOOMBA
TOWNSVILLE
WARWICK

TASMANIA.

HOBART BURNIE LAUNCESTON

NEW ZEALAND.

WELLINGTON
„ COURTENAY PLACE
ASHBURTON
AUCKLAND
„ CUSTOMS ST.
„ NEWTON
BLENHEIM
CHRISTCHURCH
DANNEVIRKE
DARGAVILLE

DUNEDIN
FEILDING
GERALDINE
GISBORNE
GORE
GREYMOUTH
HAMILTON
HASTINGS
HELENSVILLE

HUNTERVILLE
INVERCARGILL
MARTINBOROUGH
MARTON
MASTERTON
NAPIER
NELSON
NEW PLYMOUTH
OAMARU

OPOTIKI
OTOROHANGA
PAHIATUA
PALMERSTON NORTH
PUKEKOHE
RANGIORA
STRATFORD
TANEATUA

TE AWAMUTU
TE KUITI
TE PUKE
TIMARU
TOLAGA BAY
WAIMATE
WAIPUKURAU
WAIROA
WANGANUI
WHAKATANE

Drafts upon the Branches are issued by the Head Office, and may also be obtained from the Bank's Agents throughout England, Scotland and Ireland.
Commercial and Circular Travelling Credits issued—available throughout the World.
Telegraphic Remittances are also made.
Bills on the Australian States and New Zealand are purchased or sent for collection.
Deposits are received at Head Office at rates of Interest and for periods which may be ascertained on application.
All communications for the Branches should pass through the Head Office, and it would be a convenience to receive such at least one clear day (when practicable) before the Mail leaves London.

LIST OF

MANUFACTURERS OF BRITISH GOODS

THAT ARE

EXPORTED TO WESTERN AUSTRALIA.

Advertisement Agents & Contractors.

Amalgamated Publicity Services Ltd. (The Advertising Agency with a direct mail organisation), Publicity house, Bucknall street, London W C 2

Aerated Water Machinery.

Barnett & Foster, Niagara works, London N 1

Anti-Friction Metal Manfrs.

Dewrance & Co. 165 Great Dover street, London S E 1

Asbestos-Packed Fittings. Manufacturers.

Dewrance & Co. 165 Great Dover street, London S E 1

Baling Presses.

Rose, Downs & Thompson Ltd. Old Foundry, Hull. Makers of hydraulic & other Baling Presses for cotton fibres & all materials; also hydraulic presses of every description

Boot & Shoe Trimmings.

LENTON'S SILK POMPOMS for shoes &c., Rockland works, Coventry

Brick & Tile Machine Makers.

Alexander Herbert & Co. Limited, Charmouth street, Leeds

Briquette Machinery Makers.

Alexander Herbert & Co. Limited, Charmouth street, Leeds

Carpet Manufacturers.

Worth Thomas Bond & Sons Ltd. (Brussels, Wilton, Axminster & Chenille), Severn Valley mills, Stourport, Worcs. & Ham mills, Stroud, Glo'stershire

Chains—Iron & Steel.

WALKER JOSEPH G. & SON LTD. (special high-class crane & incline chains-cables & anchors; rigging & pitch chains &c.) (of Derby Hand works, Old Hill), Tipton, Staffs. T A "Walkernail, Tipton"

Char Revivifying Plant & Char Grinding Plant Mfrs.

BLAKE, BARCLAY & CO. LTD. McDougal street, Greenock, Scotland

Coffin Furniture Manufactrs.

Newman Bros. (B'ham) Ltd. Fleet works, Fleet street, Birmingham 3, England

Corks.

Beach Bros. Sedge Mead works, Dover, Kent

Diving Apparatus.

SIEBE, GORMAN & CO. LTD. 187 Westminster Bridge rd. London S E 1. Agent, W. B. Fallowfield, 62 Subiaco road, Subiaco, near Perth

Edge Tool Manufacturers.

YATES JOHN & CO. LTD. Wolverhampton, England

Elastic Web Manufacturers.

TOPP & HINDLEY LTD. Causeway mills, Farnworth, Lancs. Agents, R. J. Peake & Co. 222 Clarence street, Sydney

Electric Light Fittings Mnfrs.

DUGDILL JOHN & CO. LIMITED, Hazel Grove, nr. Stockport. Tel. Add. "Dugdill's Patents, Hazel Grove"

Envelope & Circular Addressers.

Amalgamated Publicity Services Ltd. (The Advertising Agency with a Direct Mail organization), Publicity house, Bucknall street, London W C 2

Essences for Aerated Waters &c.

Barnett & Foster, Niagara works, London N 1

File Manufacturers.

Tyzack W. A. & Co. Stella works, Hereford street, Sheffield—T A "Stella"

Fishing Tackle Manufactrs.

Bartleet William & Sons (also Fish Hook Makers &c.), Abbey mills, Redditch. Agents, F. R. Baker Pty. Ltd Melbourne

Flag & Banner Manufacturers.

Riley Edward & Co. Ltd. Providence Street mills, Leeds, England

Galvanized Iron Manufactrs.

Lysaght John Ltd. Orb Iron works, Newport, Mon

Gas Holder Makers.

Clayton, Son & Co. Limited, Moor end, Hunslet, Leeds

Gas Masks.

SIEBE, GORMAN & CO. LTD. 187 Westminster Bridge rd. London S E 1

Hair Dryer Manufacturers.

OSBORNE, GARRETT & CO. LTD. ("Osgar Chief" Hair Dryer), 51 to 54 Frith street, London W 1 & at Birmingham, Glasgow & Manchester

Hairdressers' Sundriesmen.

OSBORNE, GARRETT & CO. LTD.

Ogee

TRADE MARK.

manufrs. & dealers in hairdressers' fittings, furniture & saloon sundries, 51 to 54 Frith street; 8 to 11 Bateman street & 34 & 35 Dean street, London W 1; & at Birmingham, Glasgow & Manchester

Harrow Disc Manufacturers.

Tyzack W. A. & Co. Stella works, Hereford st. Sheffield. T A "Stella"

India Rubber Boot & Shoe Manufacturers.

VICTORIA RUBBER CO. LIMITED (THE), Edinburgh & 17-18 Basinghall st. London E C 2. Patentees & Manufacturers of Waterproof Piece Goods & Garments; Rubber Boots & Shoes, Plimsolls, Gymnastic & Tennis Shoes &c. Sole Makers of the "Imperial" Offset Printing Blanket, "Vinco" & "Velvic" Inking & Damping Rollers & "Feltex" Oil-Resisting Automatic News Blankets

Linoleums.

LINOLEUM MANUFACTURING CO. LTD. ("Staines" linoleum), 6 Old Bailey, London E C 4 (Cables, "Lino, Cent, London"). Factory at Staines, Middlesex.
This Company is associated with Barry, Ostlere & Shepherd Ltd. Kirkcaldy

Machine Knife Manufactrs.

Tyzack W. A. & Co. Stella works, Hereford st. Sheffield. T A "Stella"

Manchester Goods.

Kent A.F.& Co. 35 Peter st. Manchester

Mat & Matting Makers.

Goodacre William & Sons Ltd. Ceylon mills, Victoria Docks, London E 16 & Alleppey, India. Coco mats, mattings & carpets for all purposes. Wool reversible & Axminster carpets & rugs, hair carpeting & squares. Agents, Hardie Trading Pty. Ltd. 18 Howard street, Perth

Mineral Water Machinery Manufacturers.

Hayward-Tyler & Co. Ltd. 97 Queen Victoria street, London E C 4

Needle Manufacturers.

Milward Henry & Sons, Washford mills, Redditch. Agents, F. R. Baker Pty. Ltd. P. O. Box 689 Melbourne

Oil Mill Machinery.

Rose, Downs & Thompson Ltd. Old Foundry, Hull; latest type of machinery for extracting oil from all kinds of seeds, nuts &c.; oil refining & compound cake machinery

Paint Making Machinery.

Torrance & Sons Ltd. Bitton, Bristol

Perfume Spray Manufacturers.

Welten Ltd. 17 Fore st. London E C 2

Perfumers—Wholesale & Manufacturing.

OSBORNE, GARRETT & CO. LTD. 51 to 54 Frith street; 8 to 11 Bateman street & 34 & 35 Dean street, London W 1 & at Birmingham, Glasgow & Manchester

Permanent Hair Waving Appliances.

OSBORNE, GARRETT & CO. LTD. ("Olga" permanent wave machine & accessories), 51 to 54 Frith street, London W 1 & at Birmingham, Glasgow & Manchester

Pump Makers.

Hayward-Tyler & Co. Ltd. 97 Queen Victoria street, London E C 4

Razor, Cutlery & Strop Mnfrs.

OSBORNE, GARRETT & CO. LTD. razor & strop manufacturers.



Proprietors of the "Kropp," "Elmo," "Carrara," "Ogee" & "Osgar" brands of razors, 51 to 54 Frith street; 8 to 11 Bateman street & 34 & 35 Dean street, London W 1;
& at Birmingham, Glasgow & Manchester

Rugs.

Worth Thomas Bond & Sons Ltd. Severn Valley mills, Stourport, Worcs. & Ham mills, Stroud, Glo'stershire

Scythe, Sickle & Reaping Hook Manufacturers.

Tyzack W. A. & Co. Stella works, Hereford st. Sheffield. T A "Stella"

Sheep Shears Manufacturers.

Ball Brothers & Co. Globe works, Penistone road, Sheffield

Shive (Wood Bung) Manufrs.

Beach Bros. Sedge Mead works, Dover, Kent

Slate Manufacturers.

DAVIES BROTHERS, Portmadoc, North Wales. Blue, red & green Welsh roofing slates, slate slabs &c

Smoke Helmets.

SIEBE, GORMAN & CO. LTD. 187 Westminster Bridge rd. London S E 1

Sponge Cloth Manufacturers.

CHAIN BAR MILL CO. Newton street Manchester

Steam Engine Boiler Fittings Manufacturers.

Hayward-Tyler & Co. Ltd. 97 Queen Victoria street, London E C 4

Steam Fittings (Asbestos-Packed) Manufacturers.

Dewrance & Co. 165 Great Dover street, London S E 1

Steel Manufacturers & Mers.

COLVILLES LTD. 195 West George street, Glasgow
Tyzack W. A. & Co. Stella works, Hereford street, Sheffield

Stopper Cork Manufacturers.

Beach Bros. Sedge Mead works, Dover, Kent

Sugar Machinery.

BLAKE, BARCLAY & CO. LTD. McDougall street, Greenock, Scotland

Tinfoil Paper.

MAKIN J. & J. LTD. Wallhead mills, Milnrow road, Rochdale

Tube Manufacturers.

Reynolds Tube Co. Ltd. seamless steel tubes for cycle & aircraft construction, aluminium alloy tubes, sections &c. Hay Hall works, Tyseley, Birmingham. Agent: Victor Barwick, P.O. Box 1374M, Melbourne

Water Mains.

Clayton, Son & Co. Ltd. (welded & riveted steel mains), Moor end, Hunslet, Leeds

White Metal Manufacturers.

Dewrance & Co. 165 Great Dover street, London S E 1

Wire Netting Manufacturers.

BARNARDS LIMITED (galvanized), Norfolk iron works, Norwich, England; speciality: patent machine-made rabbit proof mixed mesh netting

Zinc Rolling Mills.

LONDON ZINC MILLS LTD. 23 Wenlock road, London N 1. Contractors to the Admiralty, War Office & other Government departments; zinc sheets for the building & electrical trades &c., rolled zinc boiler plates to British Admiralty specification.
T A "Lonzinmill, Phone, London"



BY APPOINTMENT

WESTERN AUSTRALIA

POST OFFICE DIRECTORY

1935-36

(Registered under Copyright Act.)

This Work embraces an area of 975,290 square miles and contains

Street Directories of Perth and Suburbs, Fremantle and Suburbs, Kalgoorlie and Suburbs and Boulder City.

Separate Alphabetical Directories

of all other Towns, Townships and Districts.

An Alphabetical Directory—A Trade Directory—for all West Australia.

Together with Banking and Finance, Legal, Ecclesiastical, Municipal, Educational. Medical, Pastoral, Agricultural, Mining and

Local and General Government Official Directories.

H. WISE & CO. LTD.,

255a George Street, Sydney (Head Office).

Perth, W.A.: W.A. Trustee Bldg., 135 St. George's Terrace.

And at Melbourne, Dunedin, Wellington, and Auckland (N.Z.)

London : Kelly's Directories Ltd.

This DIRECTORY may be obtained from PUBLISHERS direct or through Messrs. E. S. WIGG & SON LTD., KING ST., PERTH, or any Bookseller.

PUBLISHED ANNUALLY.

BY ROYAL WARRANT

WISE'S DIRECTORIES

H. WISE & CO. LTD.

Head Office: 255A GEORGE STREET, SYDNEY.

—— AND AT ——

317 Collins Street, MELBOURNE; W.A. Trustee Building, 135 St. George's Terrace, PERTH; Finsbury Pavement House, LONDON; and 186 Strand, W.C.2, LONDON.

ANNUAL PUBLICATIONS:

New South Wales Post Office Commercial Directory
West Australia Post Office Directory
Perth Metropolitan and Fremantle Streets Directory
Queensland Post Office Directory
Brisbane Metropolitan Streets Directory
Tasmania Post Office Directory

Buyers and Sellers Register of Australasia

Publishers of the BUYERS and SELLERS REGISTER, being the Names, Businesses and Addresses of all Firms in existence representing the Trade and Commerce of the whole of Australasia, and incorporating WISE'S EXPORTERS, issued for distribution throughout the world by WISE'S TRADE PUBLICATIONS LTD. shewing English Houses specializing in Machinery and Tools, Engineering, Drapery and Textiles, Jewellery, Silverware, Cutlery, Pottery and Glassware.

LONDON ADDRESS - - FINSBURY PAVEMENT HOUSE

H. WISE & CO. (N.Z.) LTD.

A.M.P. BUILDINGS, PRINCES STREET, DUNEDIN,

Publishers Annually of the

New Zealand Post Office Directory and New Zealand Index Annual.

INSURE WITH **THE UNITED INSURANCE CO. LTD.**

Capital £1,000,000 — AN AUSTRALIAN INSTITUTION — Established Over 60 Years

FIRE - MARINE - ACCIDENT, etc.

DIRECTORS: E. W. Waugh, Esq.; Hon. John Nicholson Esq., M.L.C.; and Sir Wm. Lathlain, Esq., K.B., J.P.
AUDITORS: J. Sinclair & Son.

Chief Office for W.A.—United Chambers, 11 HOWARD ST., PERTH

District Office: Exchange Buildings, Hannan St., KALGOORLIE. F. F. B. Wittenoom, Chief Agent
District Office: Corner of Market & Nairn Sts., FREMANTLE. Geo. Davies, Chief Agent

Policies Issued and Claims Settled Promptly without reference outside the State

Telephone—B 1154 — **A. N. LANGSFORD, Manager**

GENERAL INDEX TO CONTENTS.

	Page.
Abbreviations of W A (List of)	717
Account Book Manfrs	717
Accountants, Institutes of	717
Accountants and Auditors	717
Acid Manufacturers	718
Advertisers—Index to	Front
Adding Machines	718
Advertising Agents	718
Advertising Service Agents	718
Aerated Water Machinery Mfrs	718
Aerated Water Mfrs (see Cordial & Aerated Water Mfrs)	
Agents—Baggage	718
Agents—Commission and General	718
Agents—Customs	720
Agents—Financial	720
Agents—Forwarding	720
Agents—Fruit & Vegetable (see Fruit & Veg Agents)	
Agents—House, Land and Estate	720
Agents—Indent	723
Agents—Insurance	723
Agents—Machinery	723
Agents—Manufacturers'	723
Agents—Mercantile	724
Agents—Mining	724
Agents—Press	724
Agents—Produce	724
Agents—Ship & Shipping	724
Agents—Stock and Station	724
Agents—Tourists	725
Agricultural Directory	840
Agric Implement & Mchny Imprs	725
Agric Societies (see Pastoral Directory)	
Air Passenger & Freight Services	725
Alphabetical Directory	383
Ambulance Stations	725
Analysts	725
Arbitrators	725
Architects	725
Art Needle Workers	725
Artificial Limb Mnfrs	725
Artists (see Educational)	
Asbestos Manufacturers	725
Asbestos Cement Sheet Mfrs	725
Assay and Mining Requisites	725
Assayers	725
Associations (see Clubs)	
Astronomical Dept	835
Asylums (see Medical Directory)	
Attorney-General	773
Auctioneers	726
Auditors (see Accountants)	
Australian Wine Mchts (see Wine (Australian) Merchants)	
Bacon Curers (see Ham & Bacon Curers)	
Bag & Sack Mchts	726
Bakers	726
Ball Bearings	727
Banks	727
Barristers and Solicitors (see Legal)	
Basket Ware Makers	727
Bassendean Streets Directory	105
Baths and Bath Props	727
Baths—Turkish	727
Batteries (see Storage Batteries)	
Beauty Parlours (see Ladies' Hairdressers)	
Bed and Bedding Mfrs	727
Bedstead Mfrs	727
Bellhangers (see Plumbers)	
Belmont Park	116
Belting Mfrs	727
Bicton, Fre	145
Bicycle Mfrs	727
Bicycle Tyre Mfrs & Imptrs	728
Bill Posters (see Advertising Agents)	
Billiard Saloons	728
Billiard Tables	728
Bird Dealers	728
Biscuit and Cake Manufacturers	728
Bitumen Products	728
Blacking and Boot Dressing (see Boot Polish)	
Blacksmiths	728
Blind Mfrs	729
Boat Builders	729
Boat and Launch Proprietors	729
Boiler Makers	729
Bolt and Nut Mfrs	729
Bond and Free Stores (see Free Stores)	
Bone Mills	729
Bookbinders	729
Booksellers and Publishers	729
Boot Polish Mfrs	730
Boot and Shoe Mfrs	730
Boot and Shoe Makers	730
Boring Contractors	731
Boring Engineers	731
Bottlers	731
Bottle Dealers	731
Boulder Street Directory	234
Box Makers	731
Brassfounders	731
Brewers	731
Brewers' Sundries	731
Brick, Tile and Pottery	731
British Section	Front
Broadcasting Stations	732
Brokers—Hotel and Business	732
Brokers—Insurance	732
Brokers—Mercantile	732
Brokers—Mortgage	732
Brokers—Produce	732
Brokers—Ship	732
Brokers—Stock and Share (see Stock and Share Brokers)	
Brokers—Wool	732
Brush and Broom Mfrs	732
Builders and Contractors	732
Builders' Hardware	733
Builders' Suppliers	733
Building Societies	733
Business Systems	733
Butchers, Wholesale	733
Butchers	734
Butter, Bacon and Cheese Fctries	735
Cab Proprietors (see Coach & Cab Proprietors)	
Cabinet Makers	736
Cable Companies (see Telegraph Companies)	
Cafes (see Refreshment Rms and Restaurants)	
Cafeterias	736
Cake Mfrs (see Biscuit and Cake Mfrs)	
Cake Shops (Home Made)	736
Candle Manufacturers	736
Cane and Bamboo Furniture Mfrs (see Wicker Workers)	
Canister Manufacturers	736
Canners	736
Canning Bridge	118
Cannington	118
Cannington East	119
Cardboard Box Makers	736
Carpenters and Joiners	736
Carriage Builders (see Coach and Carriage Builders)	
Carriers	737
Case Makers (see Box Makers)	
Cash and Document Carriers	739
Cash Registers	739
Caterers	739
Catholic Depots	739
Ceiling Mfrs (see Metal Ceiling Mfrs)	
Cement Merchants	739
Cereal Foods	739
Chaff Merchants (see Forage Merchants)	
Chair Manufacturers	739
Chambers of Commerce	739
Chemical Mfrs	739
Chemists	739
Charities (see Medical Directory)	
Chemists—Wholesale and Mfg	740
Chief Secretary's Dept	834
Children's Outfitters	740
Chimney Sweeps	740
China and Glass Importers	740
Chiropodists	740
Chiropractors	740
Church Furnishers	740
Church Requisites	740
Cigar and Cigarette Mchts	741
Circulating Libraries	741
Civil Engineers (see Engineers—Civil)	
Claremont Street Directory	120
Classified Index to British Advertisers	Front
Clothiers	741
Clothing Mfrs	741
Clothes Peg Manfrs	741
Clubs	741
Coach Builders' Ironmongers	743
Coach & Cab Proprs	743
Coach & Carriage Builders	743
Coach Painters	743
Coach Trimmers	743
Coal Merchants	743
Cocoa and Chocolate Mfrs	743
Coffee Palaces	743
Coffee and Spice Merchants	743
Colleges (See Educational)	
Colliery Owners	743
Color Mfrs (see Paint and Color)	
Commercial Artists (see Artists, Educ Section)	
Commonwealth Gov Official Dretry	831
Commonwealth Parliament	831
Concentrated Milk Mfrs	743

Page.

Concrete 743
Concrete Pipe Mfrs 743
Confectioners—Whlsle and Mfg 743
Confectioners 743
Consuls (see State Govt Official Directory)
Contractors 744
Cool Storage (see Ice and Refrigerating)
Coopers 746
Coppersmiths 746
Cordial Makers Supplies (see Aerated Water Supplies)
Cordial and Aerated Water Mfrs 747
Cork Merchants 747
Costumes and Frocks 747
Costumiers (see Dressmakers)
Cottesloe Street Directory 131
Country Directory 221
Crumpet Mfrs 747
Curio Dealers 747
Curriers (see Tanners)
Customs Agents (see Agents—Customs)
Cycle Depots (see Bicycle Mfrs)
Dairy Produce Mchts 747
Dairymen (see Pastoral Directory)
Deaf Aid Specialists 747
Dealers 747
Debt Collectors 748
Decorators (see Painters)
Dental Institutes 748
Dentists 748
Dermatologists (see Hair & Skin Specialists)
Die Sinkers 749
Dining Rooms (see Restaurants)
Directory Publishers 749
Disinfectant Mfrs 749
Distillers 749
Doctors (see Medical Practnrs)
Drapers 749
Drawing Office Stnrs 750
Dress Cutters 750
Dressmakers 750
Dressmaking Schls 752
Dried Fruit Mchts (see Fruit (Dried) Mchts)
Druggists—Wholesale 752
Druggists—Retail (see Chemists)
Dyers and Cleaners 752
Eastern Merchants (see Mchts)
Ecclesiastical 828
Educational Directory 752
Egg Mchts 753
Electric Lighting 753
Electric Apparatus 753
Electric Supplies 753
Electrical Engineers (see Engineers, Electrical)
Electrical Signs 753
Electricians 753
Electroplaters 754
Engineers 754
Engineers—Civil 755
Engineers—Consulting 755
Engineers—Electrical 755
Engineers' Furnishers 755
Engineers—Mechanical (see Engrs)
Engineers—Mining 755
Engineers—Refrigerating 755
Engineers—Valve 755
Engravers 755
Enquiry Agents 756
Essences and Fruit Extract 756
Essential Oil Distillers 756
Exporters 756
Fancy Costumiers 756
Fancy Goods 756
Farriers (see Blacksmiths)
Federal Depts 832
Federal Ministry 831
Fence and Fencing Material 756
Ferry Companies 756
Fertilizers 756
Fibrous Plaster Works 756
Film Exchanges 756
Financial Agents, Agts—Financial
Financial Agents (see Agents—Financial)
Financiers 756
Fire Claims Adjusters 756
Firewood Dealers (see Wood Dealers)
Fish Merchants 756
Fish Preservers (see Preservers)
Fishing Gear Merchants 756
Fish Mongers 756
Flag Makers (see Sail)
Flock Manufacturers 757
Floor Layers 757
Florists 757
Flour Millers 757
Flour (Self Raising) Mfrs 758
Forestry Companies 758
Forwarding Agents (see Agents—Forwarding and also Carriers)
Founders (see Brassfounders)
Fremantle Streets Directory 143

Page.

Free Stores 758
French Polishers 758
Friendly Societies 853
Frocks (see Costumes & Frocks)
Fruit Buyers and Exporters 758
Fruit Growers 845
Fruit (Dried) Mchts 758
Fruit (Dried) Packers 758
Fruit Merchants—Wholesale 758
Fruit and Vegetable Agents 758
Fruiterers 758
Fuel Mchts (see Wood and Coal)
Furniture Dealers 759
Furniture Mfrs 760
Furniture Warehousemen 760
Furriers 760
Galvanised Iron Merchants 760
Gas Companies 760
Gases (Industrial) Mfrs 760
Gasfitters (see Plumbers)
Glass Dealers (see China)
Glass Mfrs 760
Glass Merchants 760
Gosnells 172
Grain Merchants 760
Graziers (see Pastoral Directory)
Greengrocers 760
Grocers, Chain Stores 761
Grocers—Wholesale 761
Grocers and Tea Dealers 761
Grocers—Sundries 761
Guildford Street Directory 173
Gunsmiths 763
Hair Manufacturers 763
Hair & Skin Specialists 763
Hairdressers 763
Hairdressing Colleges 764
Ham and Bacon Curers 764
Ham and Beef Dealers 764
Hand Bag Manfrs 764
Hardware Merchants 765
Hat and Cap Mfrs 765
Hatters (see Mercers)
Hemstitchers 765
Herbalists 765
Hide and Skin Merchants 765
Honey Dealers 765
Horse and Cattle Dealers (see Live Stock)
Horticultural Societies (see Agricultural Directory)
Hosiers 765
Hosiery Manufacturers 765
Hosiery Repairers 765
Hospitals—Private (see Private Hospitals)
Hospitals—Public (see Mdcl List)
Hotel Brokers (see Brokers—Hotel)
Hotels 765
House Agents (see Agts—House)
Ice Cream Manufacturers 768
Ice and Refrigerating 768
Importers 769
Indentors (see Agents—Indent)
Index to British Advertisements Front
Index to Names of Advertisers Front
India Rubber Goods 769
Insurance Agents (see Agents—Insurance)
Insurance Companies 769
Investment Companies 771
Iron Founders 771
Iron Merchants 771
Ironmongers—Wholesale 771
Ironmongers—Retail 771
Ironworkers 771
Jam Manufacturers 772
Jewellers—Wholesale and Mfg 772
Jewellers 772
Jockey Clubs (see Clubs)
Joiners (see Carpenters)
Joinery Manufacturers 772
Justice, Dept of 773
Justices of the Peace 776
Kalgoorlie Street Directory 288
Knitting Mills 772
Ladies' Hrdrsrs & Toilet Saloons 772
Ladies' Underclothing (see Underclothing)
Lamp Manufacturers
Lamp Manufacturers 772
Land Agents (see Agts—House)
Land Brokers (see Brokers—Mortgage and Investment)
Laundries 772
Leadlight Mfrs 773
Leather Goods Mfrs 773
Leather & Grindery Mchts 773
Leederville (see Perth sts)
Legislative Council & Assembly 834
Legal Directory 773
Libraries (see Circltng Libraries)
Library—Public (see Educational Directory)
Licenses 858
Lightermen 778
Lighting Systems 778
Lime and Cement Mchts 778

Page.

Linen Manufacturers 779
Live Stock Dealers 779
Livery Stables 779
Local Government 837
Locksmiths 779
Lorry Builders (see Coach)
Luncheon Rms (see Restaurants)
Macaroni Manufacturers 779
Machinery Agents (see Agents—Machinery)
Machinery Merchants 779
Maltsters 779
Mantle Manufacturers 779
Manufacturers 779
Manufacturers' Agents (see Agents—Manufacturers)
Manure Manufacturers 779
Marble, Stone and Slate 779
Margarine Manufacturers 779
Marine Store Dealers (see Bottle Dealers)
Market Gardeners (see Pastoral)
Masons (see Monumental)
Maylands Street Directory 177
Masseurs 779
Match Manufacturers 780
Meat Preserves 780
Meat Exporters 780
Mechanical Engineers (see Engineers)
Mechanics Institute (see Public Libraries)
Medical Directory 780
Medical and Transfer Agts 781
Medical Practitioners 781
Mercantile Agents (see Agents—Mercantile)
Mercers and Hatters 782
Merchants 782
Metal Ceiling Mfrs 783
Metal Mchts and Workers 783
Metallurgists 783
Midland Junction Street Directory 186
Milk Bars 783
Milliners 783
Millinery Mfrs 783
Mines, Dept of 836
Mining Agents (see Agents—Mining)
Mining Companies 783
Mining Engineers (see Engineers—Mining)
Mining Machinery Mfrs 787
Mixed Business 787
Modellers 788
Monumental Masons 789
Motor Body Builders 789
Motor Car Accessories 789
Motor Car Electrical Engrs 789
Motor Car Finance 789
Motor Car & Bus Proprs 789
Motor Car & Cycle Wreckers 789
Motor Car Painters 789
Motor Car Trimmers 789
Motor Car Mfrs, Imptrs, Engineers & Garages 790
Motor Cycle Dealers 792
Motor and Vehicle Tyre Mfrs 792
Motor Parking Stations 793
Motor Truck Importers 793
Moulding Manfrs 793
Music and Musical Instruments 793
Municipalities 838
Nail Manufacturers 793
Nedlands Streets Directory 193
Newsagents—Wholesale 793
Newsagents 793
Newspapers 794
Notaries—Public (see under Legal)
Nurserymen and Seedsmen 798
Nurses—Midwifery 798
Nut Products 800
Oatmeal Millers 800
Official Directory 831
Oil Companies 800
Oil and Colour Merchants 800
Oil Engines 800
Oil (Linseed) 800
Oil (Lubricating) Mchts 800
Oils & Fats (Edible) 800
Opticians 801
Outfitters 801
Oxy-Acet Appliances 801
Oxy-Acet Welders 801
Packing Case Makers (see Box Makers)
Paint and Colour Mfrs 801
Painters and Decorators 801
Paper Merchants 801
Paper Bag Makers 802
Paper Rulers 802
Pastoral and Agricultural 840
Pastrycook (see Caterers)
Parliament—Commonwealth 831
Patent Attorneys 802
Pavement Contractors 802
Pawnbrokers 802
Pearl Merchants and Pearlers 802

Page.

Peel Preservers 802
Perth Street Directory 1
Perambulator and Go-Cart Mfrs 802
Perfumery Requisites 802
Pharmaceutical Chemists (see Medical List)
Phonograph and Record Imptrs .. 802
Photo Enlargers 802
Photo Engravers (see Engravers)
Photographers 802
Photographic Apparatus 802
Physical Culture 802
Physicians (see Medical Pract)
Pianoforte Importers 802
Pianoforte Tuners 803
Pickle Mfrs 803
Picture Frame Makers 803
Picture Theatres 803
Pipes—Concrete 803
Pipes—Steel 803
Pipes (Wood) 803
Plaster Manufacturers 803
Pleating Specialists 803
Plumbers and Gas Fitters 803
Plumbers' Supplies 804
Pneumatic Tube Systems 804
Police Dept 835
Polishers (see French Polishers)
Population of W A 837
Postal Rates and Information .. 859
Pottery Works 804
Poulterers 801
Poultry Farmers (see Pastoral)
Poultry Requisites 804
Preserves 804
Press Agents (see Agts—Press)
Printers 804
Printers' Furnishers 804
Private Hospitals 804
Process Engravers (see Engravers)
Produce Brokers (see Brokers—Produce)
Produce Merchants 805
Provision Merchants 805
Public Health Dept 780
Public Libraries 805
Publishers (see Booksellers)
Pump Manufacturers 806
Quarry Owners 806
Quilt Manufacturers 806
Rabbit Merchants 806
Racing Clubs (see Clubs)
Radiator Specialists 806
Radio Dealers (see Wireless Apparatus)
Railways 806
Refreshment Rooms 806
Refrigerating Cos (see Ice)
Refrigerating Engrs (see Engrs—refrigerating)
Refrigerators 807
Refrigerating Plant 807
Registry Offices 807
Registrar-General (see Official)
Reinforced Concrete Frames .. 807
Reporters 807
Restaurants 807
Road Board Districts 839
Rock Drill Mfrs 808
Rope Manufacturers 808
Rowing Clubs (see Clubs)
Rubber Goods Manfrs 808
Rubber Stamp Makers 808
Sack and Bag (see Bag and Sack)
Saddlers and Harness Makers .. 808
Saddlers—Wholesale 809
Safe Deposit 809
Safe Makers 809
Sail, Tent and Tarpaulin Makers 809
Salt Companies 809
Sandalwood Cutters and Mchts .. 809
Sandwich Shops (see Ham and Beef)
Sanitary Contractors 809
Sauce Manufacturers 809
Saw Mills 809
Saw Sharpeners 809

Page.

Scale Makers 809
School Suppliers 809
Schools (see Education)
Scientific Instrument Makers .. 809
Second-Hand Dlrs (see Dlrs)
Seed Merchants 809
Seedsmen (see Nurserymen)
Sewing Machine Mfrs 810
Share Brokers (see Stock and Share)
Sheep & Cattle Station Supplies 810
Sheep Farmers (see Agricultural Directory)
Sheep and Cattle Stations 841
Sheep Shearing Contractors (see Contractors)
Sheet and Metal Workers 810
Ship Builders 810
Ship Owners and Shipping Coys 810
Ship Providers 810
Ship and Shipping Agents (see Agents—Ship)
Shirt Manufacturers 811
Shoe Makers (see Boot & Shoe)
Shoe Manfrs (see Boot & Shoe Mfrs)
Shop and Office Fitters 811
Shorthand Writers (see Typists)
Show Card Writers (see Ticket Writers)
Show Stand Makers 811
Signwriters 811
Silk Merchants (see Warehousemen)
Skin Mchts (see Hide and Skin)
Small Goods Dealers (see Ham & Skin Specialists (see Hair & Skin Specialists)
Beef Dealers)
Soap and Candle Mfrs 811
Societies (see Clubs)
Solicitors (see Legal)
Solicitor-General (see Official)
Sound Reproducing Equipment .. 811
South Perth (see Perth Streets)
Spice Merchants (see Coffee and Spice)
Sporting Equipment 811
Spring Makers (see Coach and Carriage Bldrs)
Squatters (see Agricultural)
Stamp Duties 857
Station Owners (see Agricultural)
Stationers—Wholesale and Mfg .. 811
State Government 834
State Government Departments .. 834
Stationers—Retail 811
Stay Makers (see Corsetieres)
Steel Furniture Mfrs 812
Steel Manufacturers 812
Steel Pipe Mfrs 812
Steel Tube Mfrs 812
Stevedores 812
Stock and Poultry Foods 812
Stock and Shares Exchange .. 812
Stock and Share Brokers 812
Stock and Station Agents (see Agents—Stock)
Stone & Marble Masons (see Monumental)
Storage Batteries 812
Storekeepers 812
Storekeepers' Equipment 816
Stove & Range Makers & Imptrs 816
Street Index .. .. Front
Subiaco (see Perth Streets)
Sugar Refiners 816
Surgeon Dentists (see Dentists)
Surgeons (see Medical Pract)
Surgical Instrument Makers .. 816
Surveyors 816
Sworn Valuators (see Valuators)
Table (Billiard) Mfrs 816
Tailors 816
Tanners 818
Tanners' Materials 818
Tarpaulin Makers (see Sail, etc)

Page.

Taxation Adjusters 818
Taxation Specialists 818
Tea Dealers (see Grocers)
Tea Merchants 818
Telegraph Companies 818
Telegraphic Infrmtn (see Postal)
Telephone Apparatus 818
Temperance Hotels (see Coffee Palaces)
Tent Makers (see Sail)
Textile Manufacturers 818
Theatres 822
Theatrical Managers 818
Ticket Writers 818
Tile Makers (see Brick)
Timber Merchants 818
Tinsmiths and Tin Plate Wkrs .. 819
Tobacconists' Goods Importers .. 819
Tobacconists—Wholesale 819
Tobacconists—Retail 819
Toilet Saloons (see Ladies' Hrdrsrs)
Tourists Agents (see Agents—Tourists)
Town Planners 821
Toy Manufacturers 821
Tractors 821
Trade Marks and Copyright Agts (see Patent Attorneys)
Trades and Professions Directory 717
Trade Protection Assoc 821
Tramway Companies 821
Travelling Goods 821
Trustee Companies 821
Tube Manufacturers 821
Turf Clubs (see Clubs)
Turkish Baths (see Baths—Trksh)
Turners (see Wood Turners)
Typewriter Importers 821
Typist and Shorthand Writers .. 822
Umbrella Makers 822
Underclothing Mfrs 822
Undertakers 822
Undertakers' Requisites 822
Underwriters 822
Universal Providers 822
Upholsterers 822
Vacuum Cleaners 822
Valuators (Sworn) 822
Venetian Blind Makers (see Blind Makers)
Vermin Destroyers 824
Veterinary Surgeons 824
Victoria Pk Streets Directory .. 203
Vignerons (see Pastoral)
Vinegar Brewers 824
Vulcanisers 824
Warehousemen 824
Washing Machines 824
Watchmakers 825
Watchmakers' Materials 825
Water Meter Mfrs 825
Waterproof Mfrs 825
Weavers 825
Wheelwrights 825
White Workers (see Underclothing)
Wicker Workers 825
Windmill Makers 825
Window Blind Makers (see Blind Makers)
Wine and Beer Saloons 825
Wine (Australian) Makers 825
Wine and Spirit Merchants .. 825
Wire Mattress Makers 826
Wire Workers 826
Wireless Apparatus 826
Wireless Dealers 826
Wood Carvers 826
Wood, Coal and Coke Dealers .. 826
Wood Turners 827
Wool Merchants 827
Wool Scourers 827
Woollen Merchants 827
Woollen Mills 827
Woollen Warehousemen 827

BY ROYAL WARRANT

WISE'S DIRECTORIES

Embrace an area of over 3,169,872 square miles

HEAD OFFICE—

H. WISE & CO. LTD.

255a GEORGE STREET, SYDNEY

Phone — BW 6085

317 Collins Street, Melbourne. *Phone M 5155*

W.A. Trustee Building, 135 St. George's Terrace, Perth. *Phone B 9521*

ANNUAL PUBLICATIONS

N.S.W. POST OFFICE COMMERCIAL DIRECTORY

TASMANIA POST OFFICE DIRECTORY

WEST AUSTRALIAN POST OFFICE DIRECTORY

QUEENSLAND POST OFFICE DIRECTORY

BUYERS and SELLERS REGISTER OF TRADES and PROFESSIONS

N.S.W. COUNTRY TOWNS DIRECTORY.

PERTH METROPOLITAN and FREMANTLE STREETS DIRECTORY

BRISBANE METROPOLITAN STREETS DIRECTORY

H. WISE & CO. (N.Z.) LTD.

A.M.P. BUILDINGS, PRINCES ST. DUNEDIN

And at 155 Featherston St., Wellington, and Swanston Street, Auckland.

Publishers Annually of the N.Z. POST OFFICE DIRECTORY, and NEW ZEALAND INDEX ANNUAL

H. WISE & CO. LTD.

In conjunction with the

WISE'S TRADE PUBLICATIONS LTD.

FINSBURY PAVEMENT HOUSE, LONDON.

Publishers of the BUYERS and SELLERS REGISTER being the Names, Businesses, and Addresses of all Firms in existence representing the Trade and Commerce of the whole of Australasia.

STREET INDEX TO PERTH AND SUBURBS

	Page
Abbotsford st, Ldrvle ..	1
Aberdare rd, Subi, Prth	1
Aberdeen st, Pth	1
Ada st, Fre Sth	143
Adair par, Mt Law, Pth	2
Adams rd, Claremont ..	120
Adderley st, Claremont	120
Addison st, Sth Perth ..	2
Adelaide st, Fre	143
Adelaide st, E Perth ..	2
Adelaide st, Vict Pk ..	203
Adelaide ter, E Pth ..	2
Adelma rd, Clrmnt ..	120
Adrian st, Palmyra, Fre	143
Agett rd, Claremont ..	120
Agnes st, Bcnsfld	143
Ainslie rd, North Fre ..	143
Airlie st, Claremont ..	120
Albany rd, Vict Park ..	203
Albert rd, Palmyra ..	143
Albert st, Bellevue ..	186
Albert st, B Hill, Cott .	131
Albert st, Claremont ..	120
Albert st, Nth Perth ..	2
Albert st, Sth Perth ..	2
Albion st, Cottesloe ..	131
Alcester st, E Fre ..	143
Alday st, Vict Park ..	204
Alderbury st, Ldrvlle ..	2
Alexander dr, Mt Law .	2
Alexander place, Perth .	2
Alexander rd, Clrmnt .	120
Alexander st, W Ldrvle	3
Alexandra av, Cott ..	131
Alexandra rd, E Fre ..	143
Alexandra st, Sth Perth	3
Alfonso st, Nth Perth	3
Alford st, Kalg	289
Alfred rd, Claremont ..	120
Alfred rd, Nth Fre ..	143
Alfred st, Ldrvle, Pth .	3
Alice rd, Claremont ..	120
Alice st, Bellevue	186
Allen st, E Fre	143
Allen st, S Perth	3
Allpike st, Guildford ..	173
Alma rd, N Prth	3
Alma st, Fre	144
Alma st, E Perth	3
Almond st, Guildford ..	173
Almondbury rd, Mount Lawley, Perth	3
Almondbury st, Byswtr	111
Alston av, S Perth ..	3
Altona st, Perth	3
Alvan st, Mt Law, Pth .	3
Alvan st, Subiaco, Pth .	3
Ambleside av, Mt Haw, Perth	3
Amherst rd, Mid Jctn .	186
Amhurst st, Bcnsfld, Fre	144
Amhurst st, Fre E ..	144
Amhurst st, S Perth ..	3
Amy st, Perth	3
Angas pde, Bassendean	105
Angelo st, S Perth ..	3
Anglesea st, Vic Park ..	204
Angove st, N Perth ..	4
Angwin st, E Fre	144
Anstey rd, Bassendean .	105
Anstey st, Claremont ..	120
Anstey st, S Pth	4
Anthony st, S Perth ..	4
Antrim st, Ldrvle, Pth .	4
Anzac st, Bayswater ..	111
Anzac rd, Leederville .	4
Anzac ter, Bassendean .	105
Anzac rd, Mt Haw ..	4
Applecross	105
Arcade (see Royal arc), Perth	77
Archdeacon st, Ndlnds	193
Archdeacon st, Vic Park	204
Archer st, Mid Jnctn ..	186
Archer st, Vic Park ..	204
Arden st, E Prth	5
Ardross cres, Mt Law, Perth	4
Argyle st, Ldrvle	5
Argyle st, Ldrvle	4
Arlington av, S Perth ..	5
Armagh st, Vic Park ..	205
Arras st, Nedlands ..	193
Arthur st, B Hill, Cott	131
Arthur st, Picc, Kalg .	289
Arthur st, Subi, W Pth	5
Arthur st, Maylands ..	177
Arthur st, W Perth ..	5
Arthur's Head, Fre ..	144
Arundel st, Bayswater .	111
Arundel st, Fremantle .	144
Arundel st, S Perth ..	5
Ascot rd, Vic Park ..	205
Ashburton st, Vic Park	205
Ashburton ter, Bcnsfld .	144
Ashby st, Mt Haw, Prth	5
Asquith st, Claremont ..	120
Asquith st, Vic Park ..	205
Athelstan st, Cottesloe	131
Atkinson rd, Jolimont, Perth	5
Atkinson st, Northam .	335
Attfield lane, Sth Fre ..	144
Attfield st, Fremantle ..	144
Attfield st, Sth Fre ..	144
Attfield st, Guildford ..	173
Attwell's arc (see Cantonment st, Fre) ..	147
Auckland st, Mt Haw, Perth	5
Aughton st, Bayswater .	111
Aurelian st, Palmyra, Fremantle	144
Austin st, Subi, Perth .	5
Australind st, Clrmnt ..	120
Avenell rd, Bayswater .	111
Avonmore ter, Cott ..	131
Axon av, Victoria Pk .	205
Axon st, Subi, Perth ..	5
Baal st, Palmyra	144
Bagot rd, Subi, Perth .	5
Bailey st, Perth	6
Baird av, Claremont ..	120
Baker av, Perth	6
Baker st, Bcnsfld, Fre .	144
Balfour st, Cottesloe ..	131
Balmoral st, Vic Park .	205
Bank st, Guildford ..	173
Bank st, Victoria Park	205
Banksia ter, S Perth ..	6
Bannister st, Fre	144
Barcoo av, Claremont .	120
Barker rd, Subi, Perth	6
Barker st, Nth Fre ..	145
Barlee st, Highgate Hill, Perth	6
Barnett st, Leederville .	6
Barnett st, Fremantle ..	145
Barnfield rd, Claremont	120
Barrack st, Prth	6
Barrett st, Wembley Pk Perth	8
Barrington st, Ldrvle, Perth	8
Barron cres, Vic Pk ..	205
Barsden st, Cottesloe ..	131
Barton pde, Bssndn ..	105
Basinghall st, Vic Park	205
Bassendean	105
Bassendean pd, Bssndn	105
Bateman st, Fre	145
Bateman st, B Hill, Cott	131
Battle st, B Hill, Cott	131
Bauer st, Bayswtr (see Anzac st)	
Bay rd, Claremont ..	120
Bay rd, Nth Fre	145
Bay st, E Perth	8
Bay View rd, N Perth .	8
Bay View ter, Pept Grve, Cott	131
Bay View ter, Clrmnt .	120
Bayley st, Mid Jctn ..	186
Bayley st, Nth Fre ..	145
Bayswater	111
Bayswater rd, Byswtr .	111
Beach st, Cottesloe ..	131
Beach st, Fremantle ..	145
Beaconsfield (see Fre)	
Beaconsfield av, Midland Junction	186
Beagle st, B Hill, Cott	131
Beard st, Bcnsfld, Fre .	145
Beatrice rd, Claremont	121
Beatty av, Victoria Pk	206
Beaufort st, Byswtr ..	111
Beaufort st, H Hill, Pth	9
Beaufort st, Maylands	177
Beaufort st, Mt Lawley, Perth	9
Beaufort st, N Perth ..	10
Beaufort st, Perth ..	8
Bedford av, Subi, Perth	10
Bedford pl, off 570a Hay st, Perth	
Bedford st, Claremont .	121
Bedford st, N Perth ..	10
Bedford st, E Fre	145
Beechboro rd, Byswtr .	111
Belgrave st, Maylands .	177
Bella st, Sth Perth ..	10
Bellevue (see Mid Jctn)	
Bellevue rd, Mid Jctn .	186
Bellevue ter, Clrmnt ..	121
Bellevue ter, Fremantle	145
Bellevue ter, Perth ..	10
Belmont Park	116
Belmont rd, Fre	145
Belvidere st, Bayswater	111
Belvidere st, E Perth .	10
Benara rd, Bayswater ..	111
Bennett st, E Perth ..	10
Benporath st, Vic Park	206
Bermondsey st, Ldrvle, Perth	10
Bernard st, Claremont .	121
Bernard st, Ldrvle, Prth	10
Berryman st, Mt Haw ..	10
Bertie st, Guildford ..	173
Bertram st, Prth	10
Berwick st, Victoria Pk	206
Bicton, Fremantle ..	145
Bindaring pde, Swanbourne, Claremont ..	121
Bird st, Cottesloe	131
Birdwood pde, Nedlands	193
Birrell st, Mt Haw, Pth	10
Bishop rd, Claremont ..	121
Bishop Row, E Perth ..	10
Black Adder Park Est, Midland Junction ..	186
Blackburn st, Bellevue	186
Blackford st, Mt Haw ..	10
Blair Athol st, Vic Pk	206
Blake st, N Perth ..	10
Blencowe st, Ldrvle, Prth	10
Blinco st, Fremantle ..	146
Bolton st, E Fre	146
Bond st, B Hill, Cott .	131
Bond st, Mid Jctn ..	186
Bond st, Nth Fre ..	146
Bondi st, Mt Haw, Pth	11
Boreham st, Cottesloe .	131
Boronia av, Nedlands ..	193
Bostock rd, Claremont .	121
Bostock st, Bcnsfld, Fre	146
Boulder st, Victoria Pk	206
Boulevarde, Leederville	11
Boulevarde, Mt Haw, Perth	11
Boundary rd, B Hill, Cottesloe	131
Boundary rd, Mid Jnctn	186
Bourke st, Bayswater (see Wills st)	
Bourke st, Ldvlle, Perth	11
Bourke st, S Perth ..	11
Bournemille st, Ldrvle .	11
Bouverie st, Ldrvle, Pth	11
Bowden st, Maylands ..	177
Bowman st, Sth Perth .	11
Bowman st, Subi, Pth .	11
Bracks st, Nth Fre ..	146
Brae rd, Clrmnt	121
Braeside rd, Mt Lawley, Perth	11
Braid st, E Prth	11
Bramall st, Norwood ..	11
Brandon st, Sth Perth .	11
Brassey st, Claremont .	121
Brennan st, Fremantle .	147
Brennan's arc, Pth (see Central arc)	
Brentham st, Leederville, Perth	12
Brewer st, E Perth ..	12
Bridge st, Bassendean .	105
Bridge st, S Guildford .	173
Bridge st, Guildford ..	173
Bridge st, E Perth ..	12
Bridson st, Bassendean	105
Briggs st, Bassendean .	105
Briggs st, Victoria Pk	206
Bright st, Sth Perth ..	12
Brighton st, Cottesloe ..	131
Brighton st, Ldvle, Pth	12
Brisbane pl, Perth ..	12
Brisbane st, Perth ..	12
Brisbane st, E Perth ..	12
Brisbane ter, Perth ..	12
Brittania rd, Leederville, Perth	12
Brixton rd, Cottesloe ..	132
Broad st, Sth Perth ..	12
Broadway, Bassendean .	105
Broadway, Bayswater .	111
Broadway, Nedlands ..	193
Brockman av, Nedlands	193
Brockman rd, Mid Jctn	186
Bronte st, E Perth ..	12
Brook st, Bassendean .	106
Brook st, E Perth ..	13
Brookman rd, Vic Park	206
Brookman st, Perth ..	13
Broom av, Cottesloe ..	132
Broome st, Claremont .	121
Broome st, Cottesloe ..	132
Broome st, Fremantle E	147
Broome st, H Hill, Pth	13
Broome st, Sth Perth	13
Brown st, Claremont ..	121
Brown st, E Perth ..	13
Brown st, Swanbourne (see Moore st, Swanbourne, Clrmnt)	
Brown st, Subi, Perth	13
Browne av, Nedlands ..	193
Bruce st, N Fremantle	147
Bruce st, Ldvlle, Perth	13
Bruce st, Nedlands ..	193
Buckland av, Buckland Hill, Cottesloe	132
Buckland Hill (see Cottesloe sts)	
Bulbey st, Bellevue ..	186
Bulimba rd, Claremont .	121
Bull Creek rd, Palmyra	147
Bulwer av, H Hill ..	13
Bulwer st, Perth	13
Bunning st, Prth	14
Burgess st, Ldrvle, Pth	14
Burgess st, Mid Jctn ..	186
Burlington st, Vic Park	206
Burns st, N Fremantle	147
Burnside st, Bayswater	111
Burt st, Cottesloe	132
Burt st, Fremantle ..	147
Burt st, N Perth	14
Burwood st, Subi, Perth	14
Bushby st, Mid Jctn ..	186
Buxton st, Mt Haw, Pth	14
Byers rd, Mid Jctn ..	186
Byron st, N Ldrvle, Pth	14
Cadd st, Beaconsfield .	147
Caddy av, Ldrvle	14
Cale st, Como, S Perth	14
Caledonian av, Maylands	178
Camberwell st, Vic Pk	206
Cambridge st, Ldrvle ..	14
Cambridge st (Wembley Park), Perth	15
Cambridge st (Emerald Hill), W Ldrvle, Perth	15
Cambridge st, Maylands	178
Cambridge st, Vic Park	206
Camelia St, N Perth ..	15
Cameron st, East Perth	15
Campbell st, Subiaco ..	15
Campbell st, W Perth .	15
Campbell st, Sth Perth	15
Campsie st, N Perth ..	15
Campsie st, W Subiaco	15
Canning Bridge	118
Canning rd, East Fre	147
Canning rd, Fremantle .	147
Canning rd, Palmyra, Fremantle	147
Cannington	118
Cannington East	119
Cannington rd, Vic Pk	206
Canterbury ter, Vic Pk	206
Cantle st, E Perth ..	15

STREET INDEX.

	Page
Cantlebury st, Byswtr	111
Caporn st, Nedlands	194
Cantonment st, Fre	147
Cardiff st, Vic Park	207
Cardigan ter, Jolimont, Perth	16
Carey st, Sth Perth	16
Cargill st, Vic Park	207
Carlton st, Ldrvle, Pth	16
Carnac st, Fremantle	148
Carnarvon st, Vic Park	207
Carnation st, N Perth	16
Carnegie rd, Bssndn	106
Carr st, Perth	16
Carr st, Leederville	16
Carr st, Sth Perth	16
Carr st, West Perth	16
Carrington st, Bcnsfld	148
Carrington st, Clrmnt	121
Carrington st, Fre E	148
Carrington st, Garden Est, Bcnsfld, Fre	148
Carrington st, Mylnds	178
Carrington st, Mt Haw, Perth	16
Carrington st, Mt Law	16
Carrington st, Nedlands	194
Carrington st, Palmyra	148
Carrington st, S Perth	16
Carson st, Victoria Pk	207
Cathedral av, Perth	16
Catherine st, Subi, Pth	17
Cavendish st, High Hill, Perth	17
Caversham st, E Perth	17
Caxton rd, Claremont	121
Central arc, Perth	17
Central av, Chester Pk, Beaconsfield, Fre	148
Central av, Claremont	121
Central av, Maylands	178
Central av, Pth	17
Chamberlain st, Cott	132
Chamberlain st, Ldrvle	17
Chapman st, Bssndn	106
Chapman st, E Perth	17
Charles st, Cottesloe	132
Charles st, Bayswater (see Charles st, Maylands)	
Charles st, Maylands	178
Charles st, Mid Jnctn	187
Charles st, Mt Haw, Pth	17
Charles st, N Perth	18
Charles st, Perth	17
Charles st, S Fremantle	148
Charles st, Sth Perth	18
Charles st, Subi, Perth	18
Chatham st, Mid Jctn	187
Chatsworth rd, H Hill, Perth	18
Chatsworth ter, Clrmnt	121
Chelmsford rd, N Perth	18
Cheriton st, East Perth	19
Chertsey st, East Perth	19
Chester Park, Fre (see York st & Central av)	
Chester rd, Claremont	121
Chester st, E Fremantle	148
Chester st, S Fremantle	148
Chester st, Subi, Perth	19
Chippers ter, off 177 Hay st, Perth	
Christina pde, Fre N	148
Chudleigh st, East Fre	148
Church st, Perth	19
Churchill av, Subi, Pth	19
Circe Circle, Clrmnt	121
Citroen st, Perth	19
City Beach No 1 Est, Ldrvle	19
City Beach No 3 Est, Ldrvle	19
Claisebrook rd, E Perth	19
Claremont	120
Claremont av, Clrmnt (now Stirling hway)	
Claremont cres, Clrmnt	122
Clarence st, High Hill, Perth	19
Clarence st, S Perth	20
Clarendon st, Cott	132
Clark st, Nedlands	194
Clarke st, Beaconsfield	148
Claude st, Vic Park	207
Clavering rd, Byswtr	111
Clayton st, Bellevue	187
Clayton st, E Fre	148
Cleaver st, Perth	20
Clement st, Swansbrne, Claremont	122
Cleopatra st, Palmyra, Fremantle	148
Clieveden st, Nth Perth	20
Cliff rd, Claremont	122
Cliff st, Fremantle	149
Cliff st, Perth	20
Clifton cres, Mt Lawley, Perth	20
Clifton st, Ned Park	196
Clifton st, Nedlands	194
Clifton st, Nth Fre	149
Clifton st, Sth Perth	20
Clive rd, Mt Law, Pth	20
Clive st, Cottesloe	132
Clive st, Perth	20
Clontarf rd (see Hamilton Hill)	
Clothilde st, East Perth	20
Clotilde st, Mt Lawley, Perth	20
Clyde rd, Mt Lawley	20
Clyde st, Nth Perth	20
Clydesdale st, Como, Pth	20
Clydesdale st, Vic Park	207
Cobden st, Bayswater	111
Coghlan rd, Subi, Perth	20
Cohn st, Victoria Park	207
Coldstream st, Ldrvle, Perth	21
Coleraine st, Subi, Prth	21
Colin grove, Perth	21
Colin st, Perth	21
College av, Claremont	122
College rd, Claremont	122
College st, Subi, Perth	21
Collie st, Fremantle	149
Collier rd, Bayswater	111
Collins st, Bayswater	111
Collins st, Sth Perth	21
Colombo st, Vic Park	207
Comer st, S Perth	21
Commercial rd, Midland Junction	187
Commercial rd, S Fre	149
Commercial rd, Subiaco, Perth	21
Commonwealth av, Leederville, Perth	21
Congdon st, Cottesloe	132
Congdon st, Nth Fre	149
Connaught st, Ldrvlle	22
Connolly st (Wembley Park), W Ldrvle	22
Conroy st, Maylands	178
Constitution st, E Pth	22
Coode st, Bayswater	111
Coode st, Fre East	149
Coode st, Mt Law, Perth	22
Coode st, Sth Perth	22
Coode st, Maylands	178
Coogee st, Mt Haw, Pth	22
Cook st, Nedlands	194
Cook st, Northam	336
Cook st, W Perth	22
Cookham rd, Vic Park	207
Coolgardie st, Sub, Pth	22
Coolgardie st, W Perth	22
Coolgardie ter, E Perth	23
Coombe st, Bayswater	112
Cope st, Mid Jnctn	187
Cooper st, Nedlands	194
Copley's Siding (see Owen's Anchorage), Fre	
Copley st, Bayswater	112
Coral st, Fre S	149
Cornwall st, Vic Park	207
Coronation st, Ldrvle, Perth	23
Coronation st, N Perth	23
Corry Lynn rd, Clrmnt	122
Cosmo pl, Mid Jctn	187
Cottesloe	131
Cottesloe av, Cottesloe	132
Court st, H Hill, Perth	23
Courtney st, Ldrvle	23
Courthope st, Sth Perth	23
Coventry pde, Nth Fre	149
Coventry rd, Vic Park	207
Cowle st, Perth	23
Cowper st, Cottesloe	132
Cox st, Bayswater	112
Cox st, Maylands	178
Craig st, Vic Park	207
Crandon st, Fremantle	149
Crawford rd, Maylands	178
Crawley av, Perth	23
Crawley, Nedlands	194
Cremorne arc, see off 576 Hay st, Perth	
Croke lane, Fremantle	149
Croke st, Fremantle	149
Cross st, Claremont	122
Cross st, Mid Jctn	187
Cross st, Subi, Perth	23
Crowther st, Bayswater	112
Croydon rd, Claremont (see Taylor rd)	
Croydon st, Subi W, Perth	23
Croydon st, Bellevue, Midland Junction	187
Cullen st, Subi, Perth	23
Cunningham ter, Daglish, Perth	23
Curedale st, Beaconsfield, Fremantle	149
Curlow rd, Claremont	122
Curtis st, H Hill, Perth	23
Cuthbert st, Subi, Pth	23
Cygnet cres, Nedlands	194
Cygnet st, Maylands	179
Cyril st, Bassendean	106
Daglish (see Perth sts)	
Daglish st, West Ldvlle, Perth	23
Dale st, Sth Perth	23
Dalgety st, Cottesloe	132
Dalgety st, E Fre	149
Dalkeith rd, Nedlands	194
Daly st, Sth Fre	149
Dane st, Vic Park	207
Dangan st, Perth	23
Daphne st, Nth Perth	23
Darling st, Sth Perth	24
Dart st, Boulder City	235
Datchett st, Vic Park	207
David st, Sth Perth	24
Davies rd, Claremont	122
Davies rd, Nth Fre	149
Davies st, Bcnsfld, Fre	150
Davilak rd, Bcnsfld, Fre (see Hamltn Hill)	
Deakin st, Claremont	122
Deakin st, Bassendean	106
Dean st, Claremont	122
Dean st, Cottesloe	132
Deeley st, Maylands	179
Delhi place	24
Delhi sq, Perth W	24
De Lisle st, Nth Fre	150
Dene st, Mt Lawley	24
Dennis st, Subi, Perth	24
Derby rd, Claremont	122
Derby rd, Subi, Perth	24
Derby st, Perth	24
Derby st, Vic Park (see Westminster st)	
Devenish st, Vic Park	209
Devon rd, Bassendean	106
Devon rd, Claremont	122
Ditcham st, Cottesloe	133
Diver st, Claremont (see St Quentin's av)	
Dodd st, Bassendean	106
Doonan rd, Claremont	122
Doris st, Nth Perth	24
Dorothy st, Fremantle	150
Douglas st, Fremantle	150
Douglas av, Sth Perth	24
Douglas av, Subi, Perth	24
Douglas st, Perth	24
Douro rd, Sth Fre	150
Douro pl, W Perth	24
Dover st, Mt Haw, Pth	24
Doyle st, B Hill, Cott	133
Drake st, Bayswater	112
Drummond st, Bayswater	112
Drummond st, Leederville, Perth	24
Dudley st, Mid Jctn	187
Duff st, West Perth	24
Duke st, E Fre	150
Duke st, Maylands	179
Duke st, Subi, Perth	24
Duke st, Vic Park (see Benporath st)	
Dunbar rd, Clrmnt	122
Dunbarton cres, Mt Law	24
Duncan st, Vic Park	209
Dundas rd, Maylands	179
Dundas st, Vic Park	209
Dunedin st, Mt Haw, Perth	24
Durham st, Vic Park	209
Dyer st, W Perth	25
Dyson st, Sth Perth	25
Earl st, Perth	25
East pde, Norwood, Pth	25
East Perth (see Perth sts)	
East st, E Fre	150
East st, Fremantle	150
East st, Guildford	173
East st, Maylands	179
East st, Mt Haw, Perth	25
Eastbourne st, B Hill, Cottesloe	133
Ebsworth st, Norwood, Perth	25
Ecclesbourne st, B Hill, Cottesloe	133
Edgecombe st, Sth Pth	25
Edinborough st, Mt Hawthorn, Perth	25
Edinburgh st, Sth Perth	25
Edith st, Buckland Hill, Cottesloe	133
Edith st, Perth	25
Edmund st, Beaconsfield, Fremantle	150
Edmund st, Fre E	150
Edna rd, Claremont	122
Ednah st, Como Est, Sth Perth	25
Edward st, Bayswater	112
Edward st, Bellevue, Midland Junction	187
Edward st, Cottesloe	133
Edward st, Fremantle	151
Edward st, Nedlands	194
Edward st, E Perth	25
Edward st, Sth Perth	26
Edwards rd, Claremont	122
Edwyna st, B Hill, Cott	
Egham st, Vic Park	209
Egina st, Mt Hawthorn	26
Eighth av, Maylands	179
Eighth av, Sth Perth	26
Eighth av, Bassendean	106
Eileen st, Bassendean	106
Eileen st, Cottesloe	133
Elder pde, Bassendean	106
Elder st, Perth	26
Elder pl, Fremantle	151
Eleventh av, Maylands	180
Elgee st, Midland Jctn	187
Elizabeth st, Bayswater	112
Elizabeth st, Beaconsfield, Fremantle	151
Elizabeth st, Cottesloe	133
Elizabeth st, Maylands	180
Elizabeth st, Nedlands	194
Elizabeth st, Nth Fre	151
Elizabeth st, Nth Perth	26
Elizabeth st, Sth Perth	26
Ellam st, Victoria Park	209
Ellen st, Fremantle	151
Ellen st, Subi, Perth	26
Ellesmere rd, Mt Lawley, Perth	26
Ellesmere st, Mt Haw, Perth	26
Elliott rd, Claremont	122
Elm st, West Perth	26
Elma st, Nth Perth	26
Elstree av, Mt Lawley	26
Elvira st, Palmyra, Fre	151
Elvire st, Mid Jctn	187
Emerald ter, Perth	26
Emma st, Sth Perth	26
Emmerson st, N Perth	26
Enfield st, Victoria Pk	209
Eric st, Cottesloe	133
Eric st, Sth Perth	26
Eric st, Mid Jctn	187
Ernest st, Claremont	122
Esperance st, Vic Park	209
Esplanade, Nedlands	195
Esplanade, Pept Grove	133
Esplanade, Nth Fre	151
Esplanade (The), Perth	26
Esplanade (The), S Pth	27
Essex lane, Fremantle	151
Essex st, Fremantle	151
Essex st, W Ldvlle	27
Essex st, Bayswater	112
Ethel st, Guildford	175
Ethel st, Guildford	173
Ethelwyn st, Fremantle	151
Eton st, Mt Haw, Pth	27
Etwell st, Vic Park	209
Eucla st, Mt Haw, Pth	27
Evandale st, Ldvlle	27
Evans st, Subiaco	27
Evelyn rd, Claremont	122
Everett st, Nedlands	194
Ewart st, Mid Jctn	187
Excelsior st, Subi, Pth	27
Fairbairn st, Fremantle	151
Fairfield st, Mt Hawthorn, Perth	27
Fairlight st, Buckland Hill, Cottesloe	133
Fairway, Nedlands	195
Falkirk av, Maylands	180
Falkirk rd, Maylands	180
Faraday st, Mt Hawthorn, Perth	28
Farley st, W Perth	28
Farmer st, Nth Perth	28
Farnley st, Mt Lawley, Perth	28
Farr av, Nth Perth	28
Fauntleroy st, Gldfrd	173
Fay st, Nth Fremantle	151
Federal st, Subiaco, Pth	28
Federation st, Mt Hawthorn, Perth	28
Fergie rd, Mid Jctn	187
Ferguson st, Maylands	180
Ferguson st, Maylands (South from Guildford rd)	180
Ferguson st, Mid Jctn	187
Fern st, Claremont	122
Ferrar st, Mt Lawley	28
Field st, Mt Lawley	28
Fifth av, Bcnsfld, Fre	151
Fifth av, Bassendean	106
Fifth av, Mt Lawley	180
Fifth av, Sth Perth	28
Finlayson st, Subi, Pth	28
Finnerty st, Fremantle	151
First av, Claremont	122
First av, East Perth	28
First av, Mid Jctn	188
First av, Maylands (see Mt Lawley)	

STREET INDEX.

	Page
First av, Mt Lawley ..	28
First av, Bassendean .	106
First av, Sth Perth ..	29
Fisher st, Bassendean .	106
Fitzgerald st, Perth ..	29
Fitzgerald st, Nth Pth .	29
Fitzroy st, Perth	30
Fleet st, Ldvlle, Perth .	30
Fletcher st, E Fre ..	151
Flint st, Vic Park ..	209
Flinders st, Mt Haw, Perth	30
Flora st, Mid Jctn ..	188
Florence rd, Ndlnds ..	195
Florence st, Sth Fre .	151
Florence st, Cottesloe .	133
Florence st, Perth ..	30
Fogerthorpe cr, Mylnds	180
Forbes st, Perth	30
Ford st, Mid Jctn ..	188
Ford st, Bellevue, Mid Jctn (see Hacket st)	
Fore st, Perth	30
Forfar st, Bassendean .	106
Forrest av, East Perth	30
Forrest pl, Perth	30
Forrest rd, Bcnsfld (see Hamilton Hill)	
Forrest st, Cottesloe ..	133
Forrest st, Fre East ..	151
Forrest st, Palmyra, Fre	152
Forrest st, Pept Grove	134
Forrest st, Nth Perth .	31
Forrest st, Sth Perth .	31
Forrest st, Subi, Perth	31
Forster av, Vic Park ..	209
Fortescue st, East Fre	152
Fortune st, Sth Perth ..	31
Fortune st, Subi, Perth	31
Foss st, Palmyra, Fre	152
Fothergill st, Fre ..	152
Fourth av, Mt Law ..	31
Fourth av, Bassendean	106
Fourth av, Mylnds (see Mt Lawley)	
Fourth av, Sth Perth ..	32
Foyle st, Bayswater ..	112
Frances st, Mt Lawley, Perth	32
Francis st, Bayswater ..	112
Francis st, Mid Jctn ..	188
Francis st, Perth	32
Francis st, Subi, Perth	32
Francis st, B Hill, Cott	134
Francisco st, Sth Fre ..	152
Franklin st, Claremont .	123
Franklin st, Ldvlle ..	32
Fraser st, Claremont ..	123
Fraser st, Northam ..	338
Fraser st, E Fre	152
Frederick st, Mid Jctn	188
Frederick st, Sth Fre .	152
Fremantle	143
Fremantle rd, Sth Perth	32
Fremantle rd, Vic Park	209
French st, Bassendean	106
French st, Palmyra, Fre	152
Gallipoli st, Vic Park ..	209
Gallop rd, Nedlands ..	195
Galop st, Bcnsfld, Fre	152
Galwey st, Ldvlle, Pth	33
Garden st, Claremont ..	123
Garden st, Perth	33
Garden st, Sth Perth ..	33
Gardiner st, Norwood, Perth	33
Gardner st, Sth Perth ..	33
Garland rd, Claremont .	123
Garner st, Sth Perth ..	33
Garrett rd, Bayswater	112
Geddes st, Vic Park ..	209
Genesta cres, Claremont	123
George rd (see contin Vict av, Claremont)	
George st, Cottesloe ..	134
George st, East Fre ..	152
George st, Maylands ..	180
George st, Mid Jctn ..	188
George st, Perth	33
George st, Sth Perth ..	33
Georgina st, Bayswater	112
Gerald st, East Perth ..	33
Gerald st, H Hill, Perth	33
Geraldine st, Bssndean	106
Geraldine st, Cottesloe	134
Gerard st, Vict Park ..	209
Gibbon st, B Hill, Cott	134
Gibney st, Cottesloe ..	134
Gibson st, Beaconsfield	152
Gilbert st, Bassendean	106
Gilbert st, Bayswater ..	112
Gill st, B Hill, Cott ..	134
Gill st, East Fre	152
Gill st, Mt Haw, Perth	33
Girton st, Mt Haw, Prth	33
Gladstone av, S Perth .	33
Gladstone st, E Perth ..	33
Glanville st, B Hill, Cottesloe	134
Glebe st, Nth Perth ..	33
Glen st, Ldrvle, Perth	33
Glendower st, Perth ..	33
Glenelg st, Ldvlle, Pth	34
Glenroyd st, Mt Law, Perth	34
Globe st, Mid Jctn ..	188
Gloster st, Subi, Perth	34
Gloucester rd, Clrmnt) (see Goldsmith rd)	
Gloucester st, Vic Park	210
Glyde st, Bayswater ..	112
Glyde st, B Hill, Cott	134
Glyde st, East Fre ..	152
Glyde st, E Perth ..	34
Glyde st, Sth Perth ..	34
Goddard st, Vic Park	210
Godderich st, E Perth ..	34
Gold st, S Fremantle	153
Golden av, Perth	34
Golding st, Perth	34
Goldsmith rd, Clrmnt .	123
Goldsworthy rd, Clrmnt	123
Goode st, E Perth ..	34
Goodwood pde, Vic Park	210
Gordon st, Mid Jctn	188
Gordon st, Mt Hawthorn, Perth	34
Gordon st, Nedlands ..	195
Gordon st, Cottesloe ..	134
Gordon st, W Perth ..	34
Gosnells	172
Govt rd, Bassendean ..	106
Govt rd, Nedlands ..	195
Govt rd, Mid Jctn ..	188
Grafton rd, Bayswater	112
Graham rd, Mt Lawley, Perth	35
Grand pde, Bayswater .	112
Grange st, Claremont .	123
Grant st, Cottesloe ..	134
Grant st, H Hill, Perth	35
Grantham st, Ldvlle ..	35
Gray st, Subi, Perth ..	35
Graylands Est (see First & Second avs, Claremont)	
Graylands st, Clrmnt .	123
Great Eastn Hwy, Bassendean (see Pth rd)	
Greenham st, Cott ..	135
Greenway st, Perth ..	35
Gregory st, W Ldrvle	35
Grenville st, Claremont	123
Gresham st, Vic Park .	210
Grey st, Fre	153
Grey st, Ldvlle	35
Griffith st, Vic Park (see Ascot rd)	
Griver st, Cottesloe ..	135
Grosvenor rd, N Perth	35
Grosvenor rd, Bayswater	112
Guelup (see Osborne Park)	
Gugeri st, Claremont ..	123
Guildford	173
Guildford rd (see Bayswater rd), Bayswater	
Guildford rd, Maylands	180
Guildford rd, Mt Law, Perth	35
Gwenyfred rd, S Perth	35
Hackett st, Bellevue ..	188
Hackett rd, Clrmnt ..	123
Hale st, E Perth	35
Hall st, N Fre	153
Hamersley rd, Mid Jctn	188
Hamersley rd, Subi, Perth	36
Hamilton rd, Bcnsfld (see Hamilton Hill)	
Hamilton st, Bassendn	106
Hamilton st, Bayswater	112
Hamilton st, East Fre ..	153
Hamilton st, Subi, Pth	36
Hammad st, Palmyra, Fre	153
Hammersley st, Cott ..	135
Hammond rd, Claremont	123
Hammond st, Perth ..	36
Hampden rd, Ndlnds ..	195
Hampden st, S Perth ..	36
Hampshire st, Vic Park	210
Hampton rd, Bcnsfld, Fremantle	153
Hampton rd, Sth Fre ..	153
Hampton st, Vic Park	210
Hanbury st, Kalg ..	293
Hancock st, B Hill, Cott	135
Hankin st, Bellevue, Mid Junction	188
Hanlin st, B Hill, Cott	135
Hann st, Ldvlle, Perth	36
Hannibal st, Palmyra .	154
Harbour rd, S Fre ..	154
Harbourne st (Wembley Park), W Ldvlle ..	36
Harcourt st, Bassendn	106
Harcourt st, Maylands .	181
Hardey rd, Bayswater ..	112
Hardy rd, Bassendean .	106
Hardy rd, Maylands ..	181
Hardy st, Maylands ..	181
Hardy st, Nedlands ..	195
Hardy st, Nth Fre ..	154
Hardy st, N Perth ..	36
Hardy st, Sth Perth ..	36
Harley st, H Hill, Perth	36
Harold st, Bellevue, Mid Junction	188
Harold st, H Hill, Pth	37
Harper st, Mid Jctn ..	188
Harper st, Vic Park ..	210
Harper ter, Mid Jctn (see Lloyd st)	
Harper ter, S Perth ..	37
Harris st, Palmyra, Fre	154
Harris st, Vic Park ..	210
Harrogate st, Ldvlle, Perth	37
Harrow st, Maylands ..	181
Harrow st, Mt Haw Perth	37
Hart av, Nth Perth ..	37
Harvest rd, Nth Fre ..	154
Harvest ter, Perth ..	37
Harvey st, B Hill, Cott	135
Harvey rd, Subiaco ..	37
Harvey st, Vic Park ..	210
Harwood pl, Perth ..	37
Havelock st, Perth ..	37
Hawkestone st, Cott ..	135
Hawkestone st, Vic Pk	210
Hawthorne st, Mt Haw	37
Hay st, Claremont ..	123
Hay st, Jolimont, Perth	42
Hay st, Bayswater ..	112
Hay st, Perth	37
Hay st, Subi, Perth ..	42
Haynes st, Mt Haw ..	43
Hayward st, Bayswater	112
Hazel st, Sth Perth ..	43
Healey st, Bcnsfld, Fre	154
Hedland st, Vic Park	211
Helgham st, B Hill, Cott	135
Helen st, Bellevue, Mid Junction	188
Helena st, Guildford ..	173
Helena st, Mid Jctn ..	188
Henley st, Sth Perth ..	43
Henderson st, Fre ..	154
Henry st, Cottesloe ..	135
Henry st, Fremantle ..	154
Henry st, Mid Jctn ..	188
Henry st, E Perth ..	43
Henry st, Subi, Perth	43
Hensman rd, Subi, Perth	44
Hensman st, Sth Perth	44
Henville st, Fre	154
Herbert st, N Fre ..	154
Herbert rd, Subi, Perth	44
Herdsman Lake Settlement, Ldvlle	44
Herdman's Pde, W Leederville, Perth	44
Hevron st, Nth Fre ..	154
Heytesbury rd, Subi, Perth	44
Hickey av, Daglish, Pth	45
Hickory st, S Fre	154
Hicks st, N Fre	154
Hicks st, Ldvlle, Perth	45
High st, Fre	154
High st, Fre East ..	155
High st, Palmyra, Fre	156
High st, S Perth ..	45
Higham rd, N Fre ..	158
Higham rd, N Fre ..	156
Higham st, S Gldfrd ..	173
Highroyd st, Mt Law, Perth	45
Highway, Nedlands ..	195
Hilda st, Subi, Perth ..	45
Hill st, Bayswater ..	112
Hill st, Fre	156
Hill st, Guildford ..	173
Hill st, E Perth	45
Hill st, Mt Lawley ..	45
Hill st, Sth Perth ..	45
Hillside av, Cottesloe ..	135
Hill ter, B Hill, Cott	135
Hill View rd, Mt Law, Perth	45
Hillway, Nedlands ..	196
Hobart st, Mt Haw, Pth	45
Hobbs av, Nedlands ..	196
Holdsworth st, Fre ..	156
Holden st, Vict Park	211
Holland st, Fre East ..	156
Holland st, Ldrvle ..	45
Hollywood (see Nedlands Park)	
Holmfirth st, Mt Lawley, Perth	46
Holmsdale rd, Mid Jctn	188
Holvrood st, Ldvlle, Pth	46
Hooley rd, Mid Jctn ..	188
Hooper st, Perth	46
Hope st, Bcnsfld, Fre	156
Hope st, B Hill, Cott ..	135
Hope st, Palmyra, Fre	156
Hope st, Perth	46
Hopetoun st, S Perth ..	46
Hopetoun ter, Subi, Pth	46
Horace st, Mid Jctn ..	188
Horatio st, E Perth ..	46
Hordern st, Vict Park	211
Horgan st, B Hill, Cott	135
Hotham st, Bayswater	113
Hovia ter, Sth Perth ..	46
Howard st, Fre	156
Howard st, Perth ..	46
Howick st, Vict Park	211
Howlett st, N Perth ..	47
Hubble st, East Fre ..	156
Hubert st, Guildford ..	173
Hubert st, Vict Park ..	211
Hugh st, Claremont ..	123
Hugh st, Guildford ..	173
Hulbert st, S Fre ..	157
Hunter st, N Perth ..	47
Hurlingham ter, S Perth	47
Hutt st, Nth Perth ..	47
Hyde st, Nth Perth ..	47
Hynes rd, Claremont ..	123
Ida st, Bassendean ..	106
Inglewood (see Mylnds; see also Mt Law, Perth)	
Inverleith st, S Fre ..	157
Inverness cres, Mt Lawley, Perth	47
Iolanthe st, Bssndn ..	107
Irene st, Nth Fre	157
Irene st, Perth	47
Irvine st, Pept Grove ..	135
Irwin st, Bellevue, Mid Junction	188
Irwin st, E Fre	157
Irwin st, Perth	47
Isidore st, N Fre	157
Island st, Sth Fre ..	157
Ivanhoe st, Bassendean	107
Ivanhoe st, Ldvle, Perth	47
Ivy st, Perth	47
Jackson st, N Fre ..	157
James rd, Swanbourne, Claremont	123
James st, Bassendean ..	107
James st, B Hill, Cott	135
James st, Fre	157
James st, Guildford ..	173
James st, Bellevue, Mid Junction	188
James st, Perth	47
James st, Subi, Perth ..	48
Jameson st, S Perth ..	48
Jamieson st, Swanbrne, Claremont	123
Janet st, Perth	48
Jarrad st, Cott	135
Jelf st, S Perth	48
Jenkin st, S Fre	157
Jersey st, Jolimnt, Pth	48
Jersey st, Emerald Hill Est, W Ldvlle	48
Jewel pde, N Fre	157
Jewell st, E Perth ..	48
Jimbell st, B Hill, Cott	135
Joel ter, Norwood, Pth	48
Johanna st, N Fre ..	157
John st, Clrmnt	123
John st, Cott	135
John st, Maylands ..	181
John st, Mid Junct ..	188
John st, Nth Fre	157
John st, Mt Lawley (see Maylands)	183
Maylands)	181
John st, Perth	49
John st, Shenton Park, Subiaco	49
Johnson av, Guildford ..	174
Johnston st, Guildford ..	174
Johnston rd, Maylands	181
Johnston pde, B Hill, Cott	136
Johnston st, Pep Grove	136
Jolimont ter, Jolimont, Perth	49
Jonathan st, Mid Jctn	188
Joseph st, Maylands ..	181
Joseph st, W Ldrvle ..	49
Josephson st, Fre	157
Jubilee st, S Perth ..	49
Judd st, S Perth	49
Jupiter st, Vic Park ..	211
Jutland pde, Clrmnt ..	123
Kadina st, N Perth ..	49
Jutland av, Claremont (see Renown av)	
Kalamunda rd, Mid Jctn	188
Kalamunda rd, S Gldfrd	174
Kalgoorlie st, B Hill, Cott	136
Kalgoorlie st, Mt Haw, Perth	49
Kanimbla rd, Ndlnds ..	196

STREET INDEX.

	Page
Karella st, Nedlands	196
Karoo st, S Perth	49
Karrakatta	176
Kate st, Vic. Park	211
Kathleen av, Maylands	191
Kathleen st, Cott	136
Kathleen st, Bassendean	107
Kathleen st, Vict Park	211
Kavanagh st, Ldrvlle, Perth	49
Keane st, Mid Jctn	189
Keane st, Pep Gro	136
Keegan st, Sth Fre	157
Keighley rd, Subi, Pth	49
Kelvin st, Maylands	181
Kenilworth st, Bayswtr	113
Kenmure av, Byswtr	113
Kennard st, Sth Perth	49
Kennedy st, E Perth	49
Kennedy st, Maylands	181
Kenny st, Bassendean	107
Kenny st, B Hill, Cott	136
Kensington st, Mid Jctn	189
Kensington st, E Perth	49
Kent st, Vic Park	211
Kerr st, Ldvlle, Perth	50
Kenwick (see page)	176
Kershaw st, Subi, Perth	50
Kidman av, S Guildford	174
Killarney st, Mt Haw, Perth	50
Kimberley st, Swnbrne, Claremont	124
Kimberley st, Leedrvlle, Perth	50
Kimberley st, Sublaco, Perth	50
King st, Bayswater	113
King st, Claremont	124
King st, Coolgardie	259
King st, East Fre	157
King st, Perth	50
King st, S Perth	50
King Edward st, S Pth	50
King Geo st, Sth Perth	50
King Geo st, V Park	211
King Wm st, S Fre	158
King Wm st, Byswtr	113
Kingsmill st, Clrmnt	124
Kingsmill st, S Perth	51
King's Park, Perth	51
King's Park av, Perth	51
King's Park rd, Perth	51
King's rd, Sublaco	51
King's st, Subi, Perth	51
Kingston av, Perth	51
Kingston st, Subi W, Pth	51
Kingsway, Claremont	124
Kinnimont av, Ndlnds	196
Kirkwood st, Claremont	124
Kirkham H ter, Mylnds	181
Kirkstall ter, E Perth	51
Kitchener av, Bayswater	113
Kitchener st, Bssndn	107
Kitchener av, Vic Park	212
Kitchener rd, Palmyra	158
Kitchener st, Subi, W Perth	51
Knebsworth av, H Hill, Perth	51
Knight st, Mid Jctn	189
Knutsford st, Claremont	124
Knutsford st, Fre	158
Knutsford st, N Perth	51
Koeppe rd, Clrmnt	124
Labouchere rd, S Perth	51
Lacy st, E Perth	51
Lake st, Perth	52
Lake View st, Vic Park	212
Lamb st, Bassendean	107
Lanark st, Mt Lawley	52
Lancelot st, N Fre	158
Lane st, Cott	136
Lane st, Perth	52
Langham st, Nedlands	196
Langler st, Vic Park	212
Langley st, Bayswtr	113
Langsford st, Clrmnt	124
Lansdowne st, Jolimont, Perth	52
Lansdowne rd, S Perth	52
Lapsley rd, Claremont	124
Larne st, N Perth	52
Lawler st, N Perth	52
Lawler st, S Perth	52
Lawler st, Subi, Pth	52
Lawley cres, Mt Law, Perth	52
Lawley st, Perth	53
Lawrence av, W Perth	53
Lawrence st, Byswtr	113
Leake st, Bayswater	113
Leake st, Pep Gro	136
Leake st, Fre	158
Leake st, N Perth	53
Leane st, S Perth	53
Learoyd st, Mt Lawley	53
Lefroy av, Mid Jctn	189
Lefroy rd, Bcnsfld, Fre	158
Lefroy rd, Sth Fre	158
Fre	158
Leichhardt st, Vic Park	212
Leicester st, Ldvlle	53
Leighton st, N Fre	158
Leonard st, Vic Park	212
Leon rd, Claremont	124
Leopold rd, Clrmnt	124
Leonora st, S Perth	53
Lesser st, Ldvlle, Prth	53
Leslie rd, Nth Fre	158
Leslie st, Norwood, Prth	53
Letitia rd, N Fremantle	158
Leura av, Clrmnt	124
Leura st, Nedlands	196
Lichfield st, Vic Park	212
Lilburn rd, N Fre (see Lukin rd)	
Lilla st, Pep Grove	136
Lillian st, Cott	136
Lilly st, S Fre	158
Lime st, E Perth	53
Lincoln st, H Hill, Pth	53
Lindsay st, Perth	53
Lion st, Vic Park	212
Lisle st, Maylands	181
Lissadale st, Emrld Hill, Perth	54
Little Howard st, Fre	158
Little Parry st, Perth	54
Little Russell st, N Pth	54
Little st, Bayswater	113
Livingstone st, Bcnsfld, Fre	158
Lloyd st, Mid Jctn	189
Lloyd st, S Fre	158
Loch st, Claremont	124
Loch st, Mt Haw, Pth	54
Lochee st, B Hill, Cott	136
Lockeridge Est, Bssndn	107
Lockhart st, S Perth	54
Lockridge st, S Perth	54
Loftus st, Clrmnt	124
Loftus st, Ldrvlle, Pth	54
Loftus st, Perth	54
Loftus st, Mt Haw, Pth	54
Loma st, Cottesloe	136
London st, Mt Haw, Pth	54
Longroyd st, Mt Law, Perth	54
Lord st, Bassendn (see Sixth av)	
Lord st, E Perth	55
Loretto st, Subi, Perth	55
Loton av, Mid Jctn	189
Loton rd, Clrmnt	124
Louisa st, S Fre	158
Louise rd, Claremont	124
Loukes st, Fre	158
Lukin rd, N Fre	158
Lutey av, Daglish, Perth	55
Luth av, Daglish, Perth	55
Lyall st, Claremont	124
Lyall st, S Perth	55
Lyall st, Subi, Perth	55
Lynton st, Clrmnt	124
Lynton st, Mt Haw	55
Lyons st, Cott	137
Mabel st, N Perth	55
Mabel st, S Perth	56
McCallum av, Daglish, Perth	56
McCarthy st, H Hill, Pth	56
McCleary st, Beacnsfld, Fremantle	158
McCourt st, Ldvle, Pth	56
McDonald st, S Perth	56
McEwan st, Ldvlle, Prth	56
Macey st, E Perth	56
McGann st, Bayswater	113
McKay rd, Nedlands	196
McKenzie st (Wembley Park), W Ldvlle	56
Mackie st, S Perth	56
Mackie st, Vic Park	212
Macpherson st, Mt Law, Perth	56
McKimmie st, Palmyra, Fremantle	159
McLaren st, Sth Fre	159
McMaster st, Vic Park	212
McMillan st, Vic Park	213
McNeil st, Pept Grove	137
Maddington, see page	177
Magnolia st, Nth Perth	56
Maidos st, Bassendean	107
Main par, Bassendean (see West rd, Sth)	
Malcolm st, Fre	159
Malcolm st, Perth	56
Manchester st, Vic Park	213
Mandurah rd, S Fre	159
Mann st, Cott	137
Manning rd, S Perth	56
Manning st, B Hill, Cott	137
Manning st, Fre	159
Manning ter, S Pth	56
Maple st, Vic Park	213
Marchamley st, Vic Pk	213
Mardie st, Bcnsfld, Fre	159
Margaret rd, Mid Jctn (see Railway pde)	
Margaret st, Cott	137
Margaret st, Mid Jctn	189
Margaret st, Maylands	181
Margaret st, Vic Park (see Somerset st)	
Marian st, Leederville	56
Marine pde, Cott	137
Marine ter, Fre	159
Marine ter, S Fre	160
Marion st, Bassndn	107
Marion st, Mid Jctn	189
Marita rd, Clrmnt	124
Market pl, W Perth	56
Market st, Fre	160
Market st, Guildford	174
Market st, S Perth	56
Marlborough st, E Pth	56
Marlborough st, Mylnds	181
Marlow st (Wembley Park), W Ldvlle	57
Marmion st, Cott	137
Marmion st, Fre E	160
Marmion st, N Perth	57
Marmion st, Palmyra, Fremantle	160
Marmion st, E Fre	160
Marquis st, W Perth	57
Mars st, Vic Park	213
Marshall st, Picc, Kalg	296
Martha st, Bcnsfld, Fre	160
Martha st, Guildford	174
Martin av, Claremont	124
Mary st, Bayswtr (see Stone st)	
Mary st, Bcnsfld, Fre	160
Mary st, Clrmnt	124
Mary st, Como Est, Sth Perth	57
Mary st, Fre	160
Mary st, H Hill, Perth	57
Mary st, Maylands	181
Mathoura st, Mid Jctn	189
Matlock st, Ldrvle	57
Matlock st, Mt Haw, Perth	57
Maude st, Vic Park	213
Maurice st, Bayswater	113
Maxwell st, Fre	161
May av, Subi, Perth	57
May st, Bayswater	113
May st, East Fre	161
May st, Mid Jctn	189
Mayfair st, Perth	57
Maylands	177
Meadow st, Gldfd	174
Meares st, Guildford	174
Megalong st, Ndlnds	196
Melrose cres, Mt Lawley, Perth	57
Melrose st, Ldrvle, Pth	57
Melville par, Como Est, South Perth	58
Melville st, Claremont	124
Melville st, Cott	137
Melville ter, S Perth	58
Mends st, S Perth	58
Menzies st, N Perth	58
Mephan st, Maylands	181
Mercury st, Vic Park	213
Merriwa st, Nedlands	196
Merton st, Vic Park	213
Merton st, S Perth	58
Midgeley st, Vic Pk	213
Midland Junction	186
Midland Railway Co, Reserve, Mid Jctn	189
Mignonette st, N Perth	58
Milford st, Vic Pk	213
Military rd, Bellevue	189
Mill st, Perth	58
Miller st, Mid Jctn	189
Miller st, Vic Park	213
Milligan st, Perth	58
Millington av, Daglish, Perth	58
Mills av, Bayswater	113
Milne st, Bayswater	113
Milson st, S Perth	58
Milton st, Mt Haw, Prth	58
Minora rd, Claremont	124
Mint st, Vic Park	213
Mitchell st, Norwood	58
Mitford st, Claremont	124
Moir st, Perth	58
Monash av, S Perth	58
Money rd, Palmyra	161
Money st, Perth	58
Monger st, Perth	58
Monk st, S Perth	58
Monmouth st, N Perth	59
Mintreal rd, Mid Jctn	189
Montreal st, Bcnsfld, Fre	161
Montreal st, Fre E	161
Monument st, B Hill, Cottesloe	137
Mooney st, Bayswater	113
Moore av, Mid Jctn	189
Moore st, Byswtr (see Stone st)	
Moore st, E Perth	59
Moore st, Swanbourne, Claremont	125
Moorgate st, Vic Park	214
Moran st, Bcnsfld	161
Morgan st, Subi, Perth	59
Morley Park, N Maylds	181
Morrison par, Mid Jctn	189
Morrison st, Mylnds	182
Morriston st, Ldrvlle	59
Moses st, Ldrvlle (see St Leonard's av, Pth)	
Moss st, East Fre	161
Mossman ter, B Hill, Cott	138
Mouatt st, Fre	161
Mt Eliza, Perth	59
Mt Hawthorn (see Perth sts)	
Mt Lawley (see Perth sts)	
Mt Prospect cres, Mylds	182
Mountjoy rd, Claremont	125
Mount st, Claremont	125
Mount st, Mid Jctn	189
Mount st, Perth	59
Mountain ter, Perth	59
Mounts Bay rd, Perth	59
Mullewa st, W Perth	60
Munsie av, Daglish, Pth	60
Murchison st, Subi, Pth	60
Murchison ter, E Perth	60
Muriel st, Ldrvlle, Pth	60
Muriel st, Mid Jctn	189
Murray st, Byswtr	113
Murray st, Palmyra	161
Murray st, Perth	60
Museum st, Perth	63
Music st, N Fre	161
Myers st, Nedlands	197
Myrtle st, Perth	63
Nairn st, Fre	161
Nailsworth st, Cott	138
Namur st, N Perth	63
Nanhob st, Byswtr	113
Nanhob st, Mt Lawley	63
Nannine av, Beaconsfld	161
Nanson st (Wembley Pk), W Ldvlle	63
Napier pde, N Fre	161
Napier rd, N Fre	161
Napier st, Clrmnt	125
Napoleon st, Cott	138
Napier st, Cott	138
Nash st, E Perth	63
Nedlands	193
Nelson cres, E Perth	63
Nelson st, S Fre	161
Neville st, Bayswater	113
Neville rd, Clrmnt	125
New Bond st, Mid Jctn	189
Newcastle rd, Mid Jctn	189
Newcastle st, Ldrvlle, Perth	64
Newcastle st, Perth	63
Newdegate cres, V Park	214
Newman st, Fre	161
Newton st, Byswtr	113
Newnham st, Leedrvlle, Perth	64
Newry st, Floreat Park, Ldrvle	64
Nicholson rd, Subi, Pth	64
Nicholson st, Ldvle, Pth	65
Niland st, Mid Jctn	190
Nile st, E Perth	65
Ninth av, Maylands	182
Ninth av, S Perth	65
Noel st, Bcnsfld, Fre	161
Norbert st, E Perth	65
Norfolk lane, Fre	161
Norfolk st, Fre	161
Norfolk st, N Perth	65
Norfolk st, S Perth	65
Norman av, Nth Perth	
Norman st, Mid Jctn	190
Normanby st, Maylands	182
Norsman st, Vic Pk	214
North Lake rd, Palmyra	162
North rd, Bassendean	107
North rd, West Perth	66
North st, Swanbourne, Claremont	125
North st, Mid Jctn	190
North st, Mt Haw, Pth	66
North st, Mt Law, Prth	65
Northam st, S Perth	66
North Bch rd, Mt Haw, Perth	66
Northwood st, Ldrvlle, Perth	66
Norton st, S Perth	66
Norwood (see Perth sts)	
Norwood st, E Perth	66
Nurstead av, Bssndn	107
Oak st, W Perth	66

STREET INDEX.

	Page
Oakover st, East Fre ..	162
Oats st, Vic Park	214
O'Beirne st, Clrmnt ..	125
Ocean rd, Cott	138
Ocean st, Cott	138
Olfe rd, Bayswater ..	113
Olive st, Guildford ..	174
Olive st, N Perth ..	66
Olive st, Subi, Perth ..	66
Oliver st, Bellevue, Mid Junction	190
Onslow rd, Subi, Perth	67
Onslow st, Bassendean	107
Onslow st, Fre E ..	162
Onslow st, S Perth ..	67
Orange av, Perth	67
Ord st, Claremont ..	125
Ord st, Fre	162
Ord st, Perth	67
Orient st, S Fre	162
Orrong rd, Vic Park ..	214
Osborne par, Swanbrne, Claremont	125
Osborne Park	199
Osborne rd, East Fre ..	162
Oswald st, Vic Park ..	214
Otley pl, see off 183 Murray st, Perth	
Otway st, Claremont ..	125
Outram st, Perth	67
Owen's Anchorage, Beaconsfield, Fre	162
Owston st, B Hill, Cott	138
Oxford st, Ldrvle, Prth	68
Oxford st, Maylands ..	182
Oxford st, Mt Haw ..	68
Oxford st, S Perth ..	68
Ozone par, Cott	138
Padbury ter, Mid Jctn	190
Paddington st, Nth Prth	68
Paget st, Beacnsfld, Fre	162
Pakenham st, Fre ..	162
Pakenham st, Norwood, Perth	68
Palin st, Palmyra, Fre	162
Palmerston st, Bassndn	107
Palmerston st, B Hill, Cott	138
Palmerston st, Perth ..	69
Pamment st, Nth Fre ..	162
Pangbourne st, Emerald Hill Est, W Ldvlle ..	69
Pansy st, N Perth ..	69
Park gr, Perth	69
Park lane, Clrmnt ..	125
Park rd, Mt Law, Perth	69
Park rd, Nedlands ..	197
Park rd, Perth	69
Park st, Clrmnt (see Kingsmill st)	
Park st, Kalg	297
Park st, N Perth	69
Park st, Subi, Perth ..	69
Parker rd, Clrmnt ..	125
Parker st, East Fre ..	162
Parker st, Perth	69
Parker st, North (see First av, Bssndn)	
Parker st S, Bssndn ..	107
Parker st, S Perth ..	70
Parkes st, W Perth ..	70
Parkfield rd, Maylands	182
Parliament pl, W Perth	70
Parkway, Nedlands ..	197
Parnell par, Bssndn ..	*108*
Parry st, Claremont ..	125
Parry st, Cottesloe ..	138
Parry st, Fre	162
Parry st, E Perth ..	70
Pascoe st, Bellevue, Mid Junction	190
Passmore av, N Fre ..	163
Patricia st, Vic Pk ..	214
Peach st, N Perth ..	70
Pearse st, Cott	138
Pearse st, N Fre	163
Peel st, Guildford ..	174
Peel st, Jolimont, Prth	70
Peet st, S Perth	70
Peninsula rd, Maylands	182
Pennant st, N Perth ..	70
Pennel rd, Clrmnt ..	125
Penton rd, Vic Park ..	214
Penzance st, Bssndn ..	108
Peppermint Grove (see Cott sts)	
Perdriau place, off 878 Hay st, Perth	
Percy rd, Bayswater ..	113
Persimmon st, N Perth	*70*
Perth	1
Perth rd, Bassendean ..	108
Perth rd, Claremnt (see Stirling highway)	
Perth st, Bassendean ..	108
Perth st, Cottesloe ..	139
Perth-Fre rd, Cotts (see Stirling hghwy)	
Perth-Fre rd, B Hill (see Stirling hghwy, Cott)	
Perth-Fre rd, Ned Park now Stirling hway)	
Perth-Guildford rd, Sth Guildford	174
Petra st, East Fre ..	163
Petra st, Palmyra, Fre	163
Philip rd, Claremont ..	125
Phillimore st, Fre ..	163
Phillip st, N Fre ..	163
Phyllis st, N Fre	163
Piaggio st, Bayswater ..	113
Pier st, East Fre	163
Pier st, E Perth	70
Piercy st, Guildford ..	174
Pilbarra st, Beaconsfield	163
Pilbarra st, E Perth ..	71
Pilgrim st, S Perth ..	71
Pitt st, Mid Jnctn ..	190
Pitt st, S Perth	71
Plain st, E Perth ..	71
Planet st, Vic Park ..	214
Plymouth st, Mid Jctn	190
Point Chidley rd, B Hill, Cott	139
Point Resolution, Claremont (see Jutland par)	
Point st, Fre	163
Pond st, Perth	71
Portland st, Nedlands ..	197
Premier st, E Perth ..	71
Preston Pnt rd, East Fre	163
Preston st, Como Est, S Perth	71
Price st, Fre	164
Price st, Jolimont ..	71
Primrose st, Perth ..	71
Prince st, Vic Park ..	214
Princep rd, Palmyra ..	164
Princes st, Cott	139
Princess rd, Clrmnt ..	125
Princess rd, Ndlnds ..	197
Princess st, E Perth ..	71
Proclamation st, Subi, Perth	71
Prospect pl, Perth ..	71
Prospect pl, Clrmnt ..	125
Prospect ter, Clrmnt ..	*125*
Prospect st, Clrmnt ..	125
Prowse st, Bassendean	108
Prowse st, W Perth ..	71
Puntie cres, Mylnds ..	183
Putney rd, East Fre ..	164
Quarry st, Fre	164
Quebec st, Mid Jctn ..	190
Queen sq, Fre	164
Queen st, Fre	164
Queen st, Bayswater ..	113
Queen st, Claremont ..	126
Queen st, Perth	72
Queen st, S Perth ..	72
Queen Vic st, Fre ..	164
Queen's cres, Mt Law, Perth	72
Queen's pl (see off 85a Wm st, Perth)	
Queen's Park	202
Queen's rd, S Guildford	174
Queenslea dr, Clrmnt ..	126
Rae st, N Ldvlle, Prth	72
Raglan rd, N Perth ..	72
Railway av, Bssndn ..	108
Railway cres, Bayswater	113
Railway par, Bayswater	114
Railway par, Bellevue, Mid Jctn	190
Railway par, Ldvlle, Pth	72
Railway par, Mt Law, Perth	72
Railway par, Maylands	183
Railway par, Mid Jctn	190
Railway par, W Perth	73
Railway rd, Karrakatta	176
Railway rd, Subi, Perth	73
Railway Sdg, Subi, Pth	73
Railway st, Cott	139
Railway st, N Fre ..	164
Railway ter, Bssndn (see Anzac ter)	
Railway ter, Maylands	183
Railway ter, Mt Law ..	73
Raleigh st, Bayswater .	114
Raleigh st, Vic Park ..	214
Randell st, Perth	73
Rankin rd, Subi, Perth	73
Raphael st, Subi, Perth	73
Rason av, Bellevue, Mid Junction	190
Rathay st, Vic Park ..	214
Rawson st, Subi, Perth	73
Ray st, Sth Perth ..	73
Read st, Vic Park ..	214
Redan st, Ldvlle (see Vincent st)	
Redcliffe	203
Redfern st, Subi, Perth	73
Redfern st, N Perth ..	73
Reeve st, Swanbourne, Claremont	**126**
Regent st, Ldvlle, Perth	74
Regent st, Mt Law, Prth	74
Reginald st, Cott	139
Rene rd, Nedlands ..	197
Renown av, Clrmnt ..	126
Renwick st, S Perth ..	74
Reserve st, Clrmnt ..	126
Reserve st, Emerald Hill Est, W Ldvlle	74
Reuben st, Bcnsfld, Fre	164
Rheola st, W Perth ..	74
Richardson av, Clrmnt	126
Richardson ter, Daglish, Perth	74
Richardson st, Perth ..	74
Richardson st, S Perth	74
Richmond st, Ldvlle ..	74
Richmond st, N Perth	74
Ridge st, S Perth ..	74
Riley rd, Claremont ..	126
River st, Bssndn	108
River View st, S Perth	74
Riverside (see Esplanade Perth)	
Riverside rd, E Fre ..	164
Roberts st, Bayswater ..	114
Roberts rd, Vict Park	214
Roberts rd, Subi, Perth	75
Roberts st, S Perth ..	75
Robertson st, E Perth ..	75
Robin st, Mt Law	75
Robinson av, Perth ..	75
Robinson rd, Bellevue, Mid Jctn	190
Robinson st, Beaconsfld, Fremantle	164
Robinson st, Clrmnt ..	126
Robinson st, Maylands	185
Robinson st, Subi, Prth	75
Robinson ter, Daglish, Perth	75
Rob Roy st, Clrmnt ..	126
Roberts rd, Clrmnt ..	126
Rockingham rd, Fre ..	164
Rockingham rd, Bcnsfld, Fremantle	164
Rockton rd, Clrmnt ..	126
Rocky Bay, N Fre ..	164
Roe st, Perth	75
Roger st, Mid Jctn ..	190
Rokeby rd, Subi, Perth	75
Rome rd, Palmyra ..	164
Rookwood st, Mt Law, Perth	76
Rosalie st, Subi, Perth	76
Rose av, Bayswater ..	114
Rose av, S Perth ..	77
Rose st, S Fre	165
Rose st, Pep Grove ..	139
Roseberry av, S Perth	77
Roseberry st, Jolimont .	77
Roseberry st, Byswtr ..	114
Rosendo st, Cott	139
Rosetta st, Bssndn ..	108
Rosser st, Cott	139
Rosslyn st, Ldvlle, Prth	77
Rothsay cres, Mt Law, Perth	77
Rowland st, Mylnds ..	183
Rowland st, Subi, Perth	77
Roy st, H Hill, Perth ..	77
Royal Arcade, Perth ..	77
Royal st, E Perth ..	77
Ruby st, Mid Jctn ..	190
Ruby st, N Perth	77
Ruislip st, Ldvlle, Prth	78
Rupert st, Maylands ..	183
Rupert st, Subi, Perth	78
Rushton rd, Vic Park ..	214
Russell st, Fre	165
Russell av, North Perth	78
Ruth st, Perth	78
Rutland av, Vic Park ..	214
Sadlier st, Subi	78
Perth	78
St Albans rd, Pic, Kalg	298
St Geo Court, off 61 St Geo ter, Perth	
St Geo ter, Perth ..	78
St John's rd, Ldrvlle, Perth	84
St Leonard's st, B Hill, Cott	139
St Leonard's av, Ldvlle, Perth	84
St Quentin's av, Clrmnt	126
Saladin st, Clrmnt ..	126
Saleham st, Vic Park ..	216
Salford st, Vic Park ..	216
Salisbury av, Sth Perth	84
Salisbury st, Byswtr ..	114
Salisbury st, Cott ..	139
Salisbury st, Ldvlle, Pth	84
Salisbury st, Subiaco ..	85
Salvado av, East Fre ..	165
Salvado rd, Leederville	85
Salvado rd, Subi, Perth	85
Salvado st, Cott	139
Samson st, Bcnsfld, Fre	165
Samson st, B Hill, Cott	139
Samson st, E Perth ..	85
Samson st, Fairfield Pk, Bcnsfld, Fre	165
Sanderson st, Byswtr ..	114
Sandgate st, S Perth ..	85
Sarah st, Maylands ..	183
Sasse av, Mt Hawthorn	85
Sayer st, Mid Jctn ..	190
Saunders st, Clrmnt ..	126
Saunders st, E Perth ..	85
Sayer st, Swanbourne, Claremont	126
Scaddan st, Bssndn ..	108
Scott st, Clrmnt	126
Scott st, Gldfrd	175
Scott st, Ldvlle, Pth ..	85
Scott st, South Fre ..	165
Scott st, S Perth	85
Seabrook st, Ldvlle ..	85
Sea View st, Bcnsfld, Fremantle	165
Sea View ter, Cott ..	139
Second av, Bassendean	*108*
Second av, Clrmnt ..	126
Second av, Mid Jctn W	190
Second av, Mt Law ..	85
Second av, S Perth ..	85
Second av, Mylnds (see Mt Lawley)	
Seddon st, Subi, Perth	86
Selkirk st, N Perth ..	86
Selby st, Ldvlle	86
Servitus st, Clrmnt ..	126
Seventh av, Mylnds ..	183
Seventh av, Bssndn ..	108
Seventh av, S Perth ..	86
Sewell st, East Fre ..	165
Shackleton st, Bssndn .	108
Shaftesbury av, Bayswtr	114
Shafto lane, Perth ..	86
Shaftesbury st, S Perth	86
Shakespeare st, N Ldvle, Perth	86
Shakespeare st, Mt Haw, Perth	86
Shenton av, Gldfrd ..	175
Shearer st, H Hill, Pth (see Stirling st)	
Shenton rd, Clrmnt ..	127
Shenton st, Perth ..	86
Shepherd st, Bcnsfld ..	165
Shepperton rd, Vic Pk	216
Sherwood rd, Clrmnt ..	127
Sherwood st, Maylands	184
Short st, Bssndn	108
Short st, Bayswater ..	114
Short st, E Perth	86
Short st, Fre	165
Shuffrey st, Fre	165
Silas st, East Fre	165
Silver st, S Fre	165
Simper st, W Ldrvle, Perth	86
Simpson st, Perth ..	86
Sinclair st, S Fre ..	165
Sixth av, Bssndn	108
Sixth av, Maylands ..	184
Sixth av, S Perth ..	86
Skinner st, Fre	165
Slade st, Bayswater ..	114
Small st, E Perth	86
Smeed ter, Bayswater ..	114
Smith st, Clrmnt	127
Smith st, B Hill, Cott ..	139
Smith st, H Hill, Perth	86
Smith st, Chester Park, Beaconsfield, Fre ..	165
Smyth rd, Nedlands ..	197
Smythe rd, Subiaco ..	86
Solomon st, Bcnsfld, Fre	165
Solomon st, B Hill, Cott	139
Soloman st, Palmyra ..	166
Somerset st, Vic Pk ..	216
Sophia st, Mid Jctn ..	190
South cres, Byswtr ..	114
South lane, Fremantle	166
South st, Fre	166
South st, Bcnsfld, Fre ..	166
South st, Sth Fre ..	166
South View rd, Mt Law	87
South ter, Fremantle ..	166
South ter, Sth Perth ..	86
Southport st, Leedrvlle, Perth	86
Spencer's Court, off 645 Hay st, Perth	
Spinoza st, Mt Lawley, Perth	87
Spring Pk rd, Mid Jctn	*190*
Spring st, Perth	87
Stafford st, Mid Jctn ..	190
Stamford st, Ldrvle ..	87
Staines st, Vic Park ..	216
Standard pl, Perth ..	87
Stanley st, S Fre ..	167
Stanley st, Bellevue, Mid Junction	190

STREET INDEX.

	Page
Stanley st, Nedlands ..	197
Stanley st, Norwood, Pth	87
Stanmore st, Subi, Prth	87
Star st, N Bickford Est, Vic Park	216
State st, Vic Park ..	216
Station rd, East Fre ..	167
Station rd, Bayswater ..	115
Station st, Bssndn ..	108
Station st, Cott	140
Station st, Guildford ..	175
Station st, Wembley, Ldvlle, Perth	87
Stephen st, Bcnsfld ..	167
Stephen st, Fre	167
Stephen st, Guildford ..	175
Stiles av, Vic Park ..	216
Stirling av, Bayswater	115
Stirling hgwy, Buckd H	140
Stirling hghwy, Clrmnt	127
Stirling hghwy, Cott ..	140
Stirling hway, Nedlands	197
Stirling rd, Clrmnt ..	127
Stirling st, Fre	167
Stirling st, Guildford ..	175
Stirling st, Northam ..	340
Stirling st, E Perth ..	87
Stirling st, H Hill, Prth	87
Stirling st, Sth Perth	88
Stock rd, Palmyra ..	167
Stokes st, Fairfield Pk, Bcnsfld, Fre	167
Stone rd, Clrmnt	128
Stone st, Bayswater ..	115
Stone st, Perth	88
Stone st, S Perth	88
Stone st, B Hill, Cott	140
Storthes st, Mt Lawley, Perth	88
Strathcona st, Perth ..	88
Stratford st, East Fre	167
Streatley rd, Vic Pk ..	216
Strickland st, Claremont	128
Strickland st, Sth Perth	88
Stuart st, B Hill, Cott	140
Stuart st, Maylands ..	184
Stuart st, Perth	88
Stubbs ter, Daglish, Pth	88
Subiaco rd, Subi, Perth	88
Suburban rd, S Pth ..	88
Success rd, Bssndn ..	109
Suffolk st, Fre	167
Summer st, S Perth ..	89
Summers st, E Perth ..	89
Sunbury rd, Vic Pk ..	216
Surbiton rd, East Fre	167
Surrey rd, Bssndn ..	108
Sussex st, Maylands ..	184
Sussex st, Vic Park ..	216
Sutherland st, Perth ..	89
Swan Bk rd, Mylnds ..	184
Swan rd, Bssndn (see Eighth av)	
Swan st, Bayswtr (see Burnside st)	
Swan st, B Hill, Cott	140
Swan st, Guildford ..	175
Swan st, Maylands ..	184
Swan st, N Fre	167
Swan st, S Perth ..	89
Swanbourne st Fre ..	168
Swanbourne (see Clrmt)	
Swansea st, Clrmnt ..	128
Swansea st, Vic Park	217
Swan View ter, Mylnds	184
Swan View ter, S Perth	89
Sweeting st, Gldfrd ..	175
Sydney st, Sth Fre ..	168
Sydney st, Cott	140
Sydney st, Mt Haw, Pth	89
Tamar st, E Perth ..	89
Tamar st, Palmyra, Fre	168
Tandridge rd, Bssndn (see Harcourt st)	
Tandy st, Perth	89
Tareena st, Nedlands ..	197
Tasman st, Mt Haw ..	89
Tasman st, N Perth ..	89
Tate st, Ldvlle, Perth	89
Tate st, S Perth	90
Taylor rd, Clrmnt ..	128
Taylor st, Bcnsfld, Fre	168
Taylor st, Vic Park ..	217
Teague st, Vic Park ..	217
Teddington rd, Vic Park	217
Temple st, Vic Park ..	217
Tennyson st, Bellevue ..	190
Tennyson st, Ldvlle ..	90
Tenth av, Maylands ..	185
Tenth av, S Perth ..	90
Terrace rd, Gldfrd ..	175
The Avenue, Ldvlle, Pth	90
The Avenue, Mid Jctn	190
The Avenue, Ndlnds ..	198
The Boulevarde, Ldvlle	90
The Crescent, Mid Jctn	191
The Strand, Byswtr ..	115
The Terrace, Fre	168
Thelma st, Perth	90
Thelma st, B Hill, Cott	140
Thelma st, S Perth ..	90
Third av, Bssndn ..	109
Third av, Mylnds (see Mt Lawley)	
Third av, Mt Law ..	90
Third av, S Perth ..	90
Third av, W Mid	191
Thirlmere rd, Mt Law, Perth	90
Thirlmere rd, Maylands (see Mt Lawley)	
Thomas st, Bellevue, Mid Jctn	193
Mid Jctn	191
Thomas st, B Hill, Cott	140
Thomas st, Nedlands ..	198
Thomas st, South Fre ..	168
Thomas st, S Perth ..	90
Thomas st, Subi, Perth	90
Thomas st, W Perth ..	91
Thompson rd, Bssndn ..	109
Thompson rd, Clrmont	128
Thompson rd, N Fre ..	168
Thompson st, Ldvlle ..	91
Thongsbridge st, Mt Law	91
Thorley st, E Perth ..	91
Thorogood st, Vic Park	217
Throssel st, Perth ..	91
Tighe rd, Jolimont, Pth	91
Tiverton st, Perth ..	91
Torrens av, Cott	140
Torrens st, Cottesloe ..	140
Tower st, Ldvlle, Perth	91
Townshend rd, Subi, Pth	91
Trafalgar rd, E Perth	91
Trafford st, Bcnsfld, Fre	168
Travencore av, Mylnds	185
Traylen rd, Byswtr ..	115
Troode st, W Perth ..	92
Troy st, Bssndn	109
Troy ter, Daglish, Perth	92
Troy ter, Jolimont ..	92
Tuam st, Vic Park ..	218
Tuckett st, Vic Park ..	218
Tuckfield st, Fre	168
Turner st, H Hill, Perth	92
Turton st, N Fre	168
Turton st, Gldfrd	175
Twickenham rd, Vic Pk	218
Tyrell st, Nedlands ..	198
Union st, N Perth ..	92
Union st, Subi	92
Upham st, Subi	92
Vale rd, Mt Law, Perth	92
Vale st, Fre	168
Vaucluse st, Clrmnt ..	128
Vaughan st, N Fre ..	168
Veitch st, Bayswater ..	115
Venn st, N Perth ..	92
Venn st, Pep Grove ..	140
Ventnor av, Perth ..	92
Venus st, Vic Park ..	218
Vera st, Cottesloe ..	140
Vera View par, Cott ..	140
Verdun st, W Subi, Pth	92
Victor st, Bcnsfld, Fre	168
Victor st, H Hill, Perth	92
Victoria av, Clrmnt ..	128
Victoria av, E Perth ..	92
Victoria av, N Fre ..	168
Victoria lane, B Hill, Cottesloe	141
Victoria par, Clrmnt ..	128
Victoria par, Mid Jctn	191
Victoria Park	203
Victoria Quay, Fre ..	169
Victoria sq, East Perth	92
Victoria st, B Hill, Cott	141
Victoria st, Guildford ..	175
Victoria st, Mid Jctn ..	191
Victoria st, S Perth ..	92
Victoria st, Perth ..	92
View st, Bcnsfld	169
View st, Maylands ..	185
View st, Pep Grove ..	141
View st, E Perth ..	92
View st, N Perth ..	92
View st, S Perth ..	93
View ter, Subi, Perth ..	93
View ter, East Fre ..	169
Veiwway, Nedlands ..	198
Viking rd, Clrmnt ..	128
Villiers st, Bssndn ..	109
Vincent st, Clrmnt ..	128
Vincent st, Ldrvle, Pth	93
Vincent st, Mid Jctn ..	191
Vincent st, N Perth ..	93
Vincent st, Perth ..	93
Vine st, N Perth	93
Violet gr, Subi, Pth ..	94
Violet st, B Hill, Cott	141
Violet st, Perth	94
Vista st, S Perth ..	94
Viveash rd, Mid Jctn ..	191
Vivian st, Vic Park ..	218
Wade st, Perth	94
Waddell st, Palmyra ..	169
Wakefield st, Vic Pk ..	218
Walcott st, H Hill, Prth	94
Walcott st, Mt Law ..	94
Walcott st, N Perth ..	94
Walker av, Perth	94
Walker st, S Fre ..	169
Walpole st, Swanbourne, Claremont	128
Walter rd, Claremont ..	128
Walter st, Clrmnt ..	128
Walter st, East Fre ..	169
Walters st, S Perth ..	95
Walton st, E Perth ..	95
Walton st, Byswtr ..	115
Waratah av, Ndlnds ..	198
Waratah av, Clrmnt ..	129
Ward st, Perth	95
Warde st, Mid Jctn ..	191
Wardie st, S Fre	169
Warne st, Maylands ..	185
Warnham rd, Cottesloe	141
Waroonga rd, Clrmnt ..	129
Warton st, Cott	141
Warwick st, Clrmnt ..	129
Washington st, V Park	218
Warwick st, Ldrvle, Pth	95
Wasley st, N Perth ..	95
Waterford st, Maylands	185
Waterloo cres, E Perth	95
Watkins rd, Clrmnt ..	129
Watkins st, Bcnsfld, Fre	170
Watson pl, Maylands ..	185
Watson st, Bssndn ..	109
Wattle st, S Perth ..	95
Wattle av, Claremont ..	129
Wattle Grove	219
Watt st, Clrmnt	129
Waugh st, N Perth ..	95
Waverley st, S Perth ..	95
Waverley st, Subi, Prth	95
Wavertree st, Ldrvle ..	95
Way st, S Perth	95
Waylen rd, Subi, Perth	95
Waylen st, Guildford ..	175
Webb st, Cottesloe ..	141
Webster st, Nedlands ..	198
Weld av, Perth	95
Weld st, Clrmnt	129
Wellaton st, Mid Jctn ..	191
Wellington st, B Hill, Cott	141
Wellington st, Mylnds ..	185
Wellington st, Perth ..	95
Wellington st, Mt Haw (see Dunedin st)	
Wellman st, Gldfrd ..	175
Wellman st, Perth ..	97
Wells st, Palmyra ..	170
Wells st, Bellevue, Mid Junction	191
Welshpool	219
Welshpool rd, Vic Park	218
Wentworth st, Cott ..	141
Wesley st, S Fre	170
West Guildford (see Bassendean)	
West par, E Perth ..	97
West par, S Guildford	176
West rd, Bassendean ..	109
West rd Sth, Bassendean	109
West st, Mt Haw, Pth (see Lynton st)	
West st, W Perth	97
Westana rd, Nedlands (see Waratah av)	
Westbury rd, S Perth ..	97
Westminster st, V Park	218
Weston av, Sth Perth	97
Weston st, Vic Park ..	218
Westralia st, Norwood, Perth	9
Whatley sdg, Byswtr ..	11
White st, N Fre	17
Whitefield par (see Whitfield st, S Bssndn)	
Whitfield st, Bssndn ..	10
Whitfield st S, Bssndn	10
Whittlesea av, Vic Park	21
Wholley st, Bayswtr ..	11
Wickham pl, E Perth ..	9
Wickham st, E Perth ..	9
Wickham st, Perth ..	9
Wilberforce st, Mt Haw, Perth	9
Wildon st, Bellevue, Mid Junction	19
Wilkie st, S Guildford	17
Wilkins st, Bellevue, Mid Jctn	19
Wilkinson st, Fre E ..	17
Willcock av, Daglish ..	9
William st, Cott	14
William st, Fre	17
William st, H Hill, Pth	10
William st, Mid Jctn ..	19
William st, N Perth ..	10
William st, Perth	9
William st, Subi, Perth	10
Williams rd, Ndlnds ..	19
Willis st, B Hill, Cott ..	14
Willis av, N Fre	17
Willis st, Vic Park ..	21
Wills st, Bayswater ..	11
Wilson st, Bassendn ..	10
Wilson st, Swanbourne, Claremont	12
Wiluna av, Beaconsfield	17
Windsor rd, East Fre ..	17
Windsor st, Cott	14
Windsor st, E Perth ..	10
Wingfield av, Perth ..	10
Winifred st, B Hill, Cott	14
Winthrop av, Nedlands	19
Wisbech st, Byswtr ..	11
Witcomb pl, Sth Perth	10
Withnell st, Vic Pk ..	21
Wittenoom st, E Perth	10
Wodonga av, Clrmnt ..	12
Wolsey rd, East Fre ..	17
Wood st, Swanbourne ..	12
Wood st, South Bcnsfld	17
Wood st, E Fre	17
Wood st, Maylands ..	18
Junction	19
Woodhouse rd, E Fre ..	17
Woodroyd st, Mt Law, Perth	10
Woodsome st, Mt Law ..	10
Woodstock st, Mt Haw, Perth	10
Woodville st, Nth Perth	10
Woodward st, Coolg ..	25
Woolwich st, Ldvle, Pth	10
Woodsworth st, Mullingar, Kalg	29
Wordsworth st, Mullingar	29
Wortley st, Somerville, Kalg	29
Wray av, Fre	17
Wray av, Beaconsfield .	17
Wright av, Clrmnt ..	12
Wright st, Bcnsfld ..	17
Wright st, H Hill, Pth	10
Wroxton st, Mid Jctn	19
Wyatt rd, Bayswater ..	11
Wyndham st, Vic Park	21
Yalgoo av, Fremantle ..	17
Yilgarn av E, M	
Yilgarn st, Bcnsfld, Fre	17
Yilgarn st, E Perth ..	10
Yilgarn st, Subi, Perth	10
York rd, Guildford ..	17
York rd, Mid Jctn ..	19
York rd, Northam ..	34
York st, Boulder	23
York st, Chester Park, Beaconsfield, Fre ..	17
York st, Richmond, Fre (see Woodhouse rd)	
York st, Maylands ..	18
York st, N Perth	10
York st, S Perth	10
York st, Subi, Perth ..	10
York ter, B Hill, Cott	14
Zebina st, Nrwd, Perth	10
Zenobia st, Palmyra, Fremantle	17

Index to Buildings, Chambers, Flats, etc., Perth

ABC Flats, 35 The Avenue, Nedlands Pk
Abbey Flats (The), 264 St. Geo ter, Pth
Adelaide House, 214 St Geo ter, Perth
Adelaide SS Co's Bldgs, 12 Mouatt st, Fremantle
Airways House, 88 St Geo ter, Perth
Albany Chmbrs, 119-21 Barrack st, Prth
Albion Chmbrs, Burt st, Boulder
Alliance Bldgs, 96 St Geo ter, Perth
AMP Bldgs, 114 St Geo ter, Pth, & Maritana st, Kalgoorlie
AMP Chambers, 25 Wm st, Perth
Anzac House, 38 St Geo ter, Perth
Arbordale Flats, 232 St Geo ter, Perth
Arundel Hall, 42 James st, Perth
Atlas Bldg, 8 The Esplanade, Perth
Atlas Chmbrs, Cliff st, Fremantle
Atwell's Chambers, 142 High st, Fre
AUSN Co Bldg, 27 Phillimore st, Fre
Austral Chmbrs, 35 Barrack st, Perth
Australia House Bldg, 495 Hay st, Perth
Australasia Chmbrs, 68 St Geo ter, Prth
Avery House, 492a Hay st, Perth
Avery House, rdentl, 18 Irwin st, Perth
Avoca Flats, 249 Adelaide ter, E Perth
Bagot Court Flats, 80a Bagot rd, Subiaco
Baird's Bldgs, 47 High st, Fremantle
Baldwin Flats, 262 William st, Perth
Bank Chambers, 57 James st, Perth
Bank Chambers, Packenham st, Fre
Bank of Adelaide Chbrs, 51 Packenham st, Fre
Bank of NSW Chbrs, 65 St Geo ter, Pth
Bay View Mansns, Vict av, Claremont
Beaumaris Flats, 9 Webster st, Ndlnds
Beaufort Court Flats, 714 Beaufort st, Mt Law
Bedford Flats, 362 Newcastle st, Perth
Belvedere Flats, 572 Newcastle st, Perth
Bon Marche Bldgs, 80 Barrack st, Pth
Bramber House, 38 Forrest st, Cott
Bristol House, 312-14 Murray st, Perth
Broadhurst Chmbrs, 174 Murray st, Prth
Broken Hill Chmbrs, Mouatt st, Fre
Brown's Bldgs, 193 Murray st, Perth
Buffalo Lodge, 32 Henry st, Fremantle
Bungalow Bldgs, 864 Hay st, Perth
Cambray Chmbrs, 199 St Geo ter, Perth
Carter's Flats, 550 Hay st, Perth
Cathedral Chmbrs, Cathedral av, Perth
Central Bldg, 66 Wm st, Perth
Central Chmbrs, 81 High st, Fre
Central Flats, 1103 Hay st, Perth
Chamber of Commerce Bldg, Phillimore st, Fremantle
Chancery House, 3 Howard st, Perth
Charlie Carter Bldg, 546 Hay st, Perth
Chennell House, 260 St Geo ter, Perth
Chinese Masonic Bldg, 135 James st, Pth
City Mut Chmbrs, 62 St Geo ter, Perth
Cliff Chmbrs, Cliff st, Fremantle
Cohn's Chmbrs, 65 Hannan st, Kalg
Colin Court Flats, 45 Colin st, Perth
Collie Bldgs, 130a Murray st, Perth
Collins Court Flats, 269-71 Hay st, Pth
Collins House, 231-233 Murray st, Perth
Colonial Mut Bldg, 53 St Geo ter, Perth
Commerce Bldgs, King st, Perth
Commercial Bank Chbrs, 42 St Geo ter, Perth
Comcl Bnk Chbrs, 24 Packenham st, Fre
Comcl Trav Bldgs, 69-71 St Geo ter, Pth
Comcl Union Chmbrs, 66 St Geo ter, Pth
Corden House, 429 Murray st, Perth
Craig's Chmbrs, 24 High st, Fremantle
Daily News Chmbrs, 75 St Geo ter, Pth
Dalgety's Bldg, Cliff st, Fremantle
Dalgety's Bldgs, 15 Wm st, Perth
Davilak Chmbrs, 538 Hay st, Perth
Daylesford Flats, 1101 Hay st, Perth
Devonshire Flats, Milligan st, Perth
Dixie Chmbrs, Sylvester st, Coolg
Dock Bldgs, Phillimore st, Fre
Drabbles Bldgs, 50 Bay View ter, Clrmnt
Druids Chambers, 459 Hay st, Perth
Durham House, 842 Hay st, Perth
Dynon's Bldgs, 915 Hay st, Perth
Economic Chmbrs, 76 Wm st, Perth
Elder House, 111 St Geo ter, Perth
Elderslie Mansions, rsdntl, 18 St Geo ter, Perth
Eldridge Flats, 273 Hay st, Perth
Enerade Court Flats, Walcott st, Mt Law
ES & A Bk Chmbrs, 101 St Geo ter, Pth
Esmere Flats, 10 Victoria av, Clrmnt
Esplanade Mansions (Flats), 14-16 Esplanade, Perth
Ettamogah Flats, 40 Mount st, Perth
Eulla Flats, 14 Outram st, Perth
Excelsior Flats, 66 Outram st, Perth
Exchange Bldgs, 151 Hannan st, Kalg
Film House, 621-623 Wellington st, Prth
Forrest Chmbrs, 66 St Geo ter, Perth
Forrest House, 221 St Geo ter, Perth
Forrest Park Mansions, 43 Walcott st, Highgate Hill
Fothergill's Chmbrs, cr Henry & High sts, Fremantle
Freedman's Chmbrs, 702 Hay st, Perth
Furnival Chbrs, 45 St Geo ter, Perth
Globite House, 166 Colin st, Perth
Goldsbrough House, 162-66 St Geo ter, Perth
Greens Bldgs, 747 Hay st, Perth
Hale House, Spring st, Perth
Halsbury Chmbrs, 13 Howard st, Perth
Hampden Bldgs, 170 Hampden rd, Ned P
Hannan's Chmbrs, Hannan st, Kalg
Harper's Bldgs, Howard st, Perth
Haslum House, Queen st, Fremantle
Higham's Bldgs, 51 Market st, Fre
Hillside Flats, 33 Mount st, Perth
Homeleigh Flats, 134 Nicholson rd, Subi
Howard Chmbrs, 19 Howard st, Perth
Hoyts Bldg, Queens pl, Wm st, Perth
Hudson Bldg, Phillimore st, Fre
Imperial Chmbrs, Market st, Fre
Institute Chmbrs, 194 Hannan st, Kalg
Keep's Chmbrs, 15 Howard st, Perth
Kent House, 244 St Geo ter, Perth
Kings Park Mansions, 12 Colin st, Perth
King's Residential Chmbrs, 819 Hay st, Perth
Kingslea Flats, 4 King's Park rd, Pth
Kodak House, 660-2 Hay st, Perth
Kumara Flats, 101 Smyth rd, Nedlands
Lafayette Chbrs, 81 Barrack st, Perth
Laslett's Bldgs, 181 Hannan st, Kalg
Lee's Chbrs, 134 Hannan st, Kalg
Leith House, 220 St Geo ter, Perth
Lister House, 250 St Geo ter, Perth
Levarville Flats, Ord st, Fre
London House, 321 Murray st, Perth
Lowe's Bldgs, 191 Murray st, Perth
Luxor Flats, 45 Stirling st, E Perth; & Beaufort st, Perth
Lyric House, 223 Murray st, Perth
McDonald Bldgs, 104 Barrack st, Perth
McDonald's Chmbrs, 146 Murray st, Pth
Mackay Bldg, Barrack st, Perth
McKenzie Chbrs, 114 Hannan st, Kalg
Maclaren's Chbrs, 146-148 Wm st, Prth
McNeil Chbrs, 9 Barrack st, Perth
Majora Bldgs, 46 Mouatt st, Fremantle
Manning's Chbrs, William st, Fre
Marella Flats, 4 Outram st, Perth
Maritana Bldgs, Maritana st, Kalg
Martalup Flats, 254 St Geo ter, Perth
May House, 504 Hay st, Perth
Mazda Hse, 894 Hay st, Perth
Melrose Bldgs, Murray st, Perth
Melville Flats, Melville par, S Perth
Menzies' Flats, 132 Mts Bay rd, Perth
Mercantile Chbrs, 103 Egan st, Kalg
Merlin Court Flats, 236 St Geo ter, Pth
Merlin House, 8-10 Milligan st, Perth
Merthyr Hse, 222 St Geo ter, Perth
Metters Bldg, 847 Hay st, Perth
Mines Chbrs, 22 Boulder rd, Kalg
Mitchell's Bldgs, 136 Wm st, Perth
Mitchell's Chbrs, 264 Murray st, Perth
Moana Chmbrs, 618 Hay st, Perth
Mornington Flats, 56 Colin st, Perth
Morven Flats, 34 Ventnor av, Perth
Mount House, 23a Mount st, Perth
Mount Side Flats, Mounts Bay rd, Pth
Municipal Chbrs, Jarrad st, Cott
Munster House, 357 Murray st, Perth
National Bk Chbrs, 48-54 St Geo ter, Pth
National Chbrs, 39 Barrack st, Perth
National Hse, 49 William st, Perth
National Mut Bldgs, 81 St Geo ter, Prth
Nestle House, 188 St Geo ter, Perth
Newspaper Hse, 125-131 St Geo ter, Pth
NZ Chmbrs, 105 St Geo ter, Perth
Ngapara Flats, 11 Malcolm st, Perth
Norris Flats, Johnston par, Bcklnd Hill
Occidental House, 49-51 St Geo ter, Pth
Old Post Office Bldgs, St Geo ter, Perth
Orient Line Bldg, 56 Wm st, Perth
Padbury Bldgs, Forrest pl, Perth
Padbury House, 170 St Geo ter, Perth
Padlock Bldgs, 337 Wgton st, Perth
Palace Chbrs, Maritana st, Kalg
Palace Chbrs, 108 St Geo ter, Perth
Palace Hotel Bldgs, 78 Maritana st, Kalg
Pastoral House, 156 St Geo ter, Perth
Pearse's Bldgs, 90 High st, Fremantle
Perptl Trustee Bldgs, 85-93 St Geo ter, Perth
Perth Literary Inst Bldg, 19 Peer st, E Pth; & 541 Hay st, Perth
Pettys Chmbrs, 705 Hay st, Perth
Phillimore Chbrs, Phillimore st, Fre
Police Bldgs, Marine ter, Fremantle
Prince of Wales Chbrs, 254 Murray st, Perth
Princes Chbrs, 23 William st, Perth
Princess Chmbrs, 35 Market st, Fre
Queen's Bldgs, 760 Hay st, Perth
Queen's Chbrs, 97 William st, Perth
Queensland Bldgs, 29 Barrack st, Perth
Raad's Bldgs, 874 Hay st, Perth
Read's Bldgs, 929 Hay st, Perth
Restormel Flats, Cliff st, & 71 Mount st, Perth
Rex Chmbrs, 537 Wlngtn st, Perth
Roma Flats, 38 Mends st, Sth Perth
Royal Insur Bldgs, 133 St Geo ter, Pth
Roydon Chmbrs, 122 Wm st, Perth
Rutland Court Flats, 476a Hay st, Perth
St Geo Chbrs, Cathedral av, Perth
St Geo Hall, 569 Hay st, Perth
St Geo House, 115-123 St Geo ter, Perth
St Geo Mnsns, Mount st, Perth
St John's Court Flats, 51 John st, Cott
Samson's Bldgs, 33 Barrack st, Perth
Savoy Bldg, 636 Hay st, Perth
Scottish House, Phillimore st, Fre
Seaford Flats, 78 Ord st, Fremantle
Sheffield House, 713 Hay st, Perth
Shell House, 205-9 St Geo ter, Perth
Shenton Chbrs, 718 Hay st, Perth
Sholls Bldgs, 621 Hay st, Perth
Smith's Chmbrs, 111 Barrack st, Perth
"Somerset," 246 St Geo ter, Perth
South British Chbrs, 23 Barrack st, Pth
Southern Cross Chbrs, 7 Howard st, Pth
Stirling Court Flats, 48 Stirling hway, Nedlands
Stock Exchange Bldgs, 151 Hannan st, Kalgoorlie
Strathalbyn Flats, 1110 Hay st, Perth
Surrey Chbrs, 95 St Geo ter, & 25 Howard st, Perth
Surry Court Flats, 25 Mount st, Perth
Sutton Flats, 185 St Geo ter, Perth
Swan Chbrs, 61 Barrack st, Perth
Swan View Flats, 16 King Geo st, Vict P
T & G Chambers, 37 St Geo ter, & Barrack st, Perth
Temple Court Bldgs, 2-10 William st, Pth
Tipperlinn Flats, 5 Ventnor av, Perth
Town Hall Chbrs, High st, Fremantle
Traders Bldgs, 18 Howard st, Perth
Trades Hall, 60 Beaufort st, Perth
Treasury Bldgs, Barrack st, Perth
Trinity Bldgs, 671 Hay st, Perth
Trinity House, 70 St Geo ter, Perth
Union Bank Chbrs, 108 High st, Fre
Union Bank Chbrs, 185 Hannan st, Kalg
United Chbrs, 11 Howard st, Perth
University Bldgs, 66 Wm st, Perth
Victoria House, 98-102 St Geo ter, Pth
Walmer House, 242 St Geo ter, Perth
Walsh's Chmbrs, 723 Hay st, Perth
Warwick House, 63 St Geo ter, Perth
Weld Chmbrs, 44 St Geo ter, Perth
Wellington Bldgs, 150 Wm st, Perth
Wembley Hall, 347 Hay st, Perth
Wesley Hall Chbrs, 18 Cantonment st, Fremantle
West Aust Chbrs, 27 Market st, Fre
West Aust Chbrs, 104 St Geo ter, Perth
WA Bank Chmbrs, 18 Wm st, Perth
WA Turf Club Chmbrs, 1 Howard st, & Esplanade, Perth
WA Tattersall's Bldgs, 7 Barrack st, Pth
WA Trustees Bldgs, 135 St Geo ter, Pth
WA Turf Club Bldgs, Espl & Howard street, Perth
Westcourt Flats, 76-86 Colin st, Perth
West End Mansions, 1133 Hay st, Perth
Westminster Flats, 59 Lawley cres, Mt L
Willsgood House, 419 Wellington st, Pth
Wiluna Flats, 1298 Hay st, Perth
Windsor Court Flats, 1122 Hay st, Perth
Winter Crt Flats, 226 Adelaide ter, E Pth
Withnell Chambers, 12 Howard st, Perth
Wood's Bldgs, 542 Hay st, Perth
Wynford Flats, 248 St Geo ter, Perth
Yorkshire House, 194-6 St Geo ter, Pth
YAL Memrl Bldg, cr Murray & Irwin streets, Perth
Ypres Bldg, 919 Hay st, Perth

BY ROYAL WARRANT

WISE'S

AUSTRALASIAN DIRECTORIES

REVISED AND ISSUED ANNUALLY

NEW SOUTH WALES POST OFFICE COMMERCIAL DIRECTORY	JANUARY
NEW ZEALAND POST OFFICE DIRECTORY - - - - -	JANUARY
TASMANIA POST OFFICE DIRECTORY - - - - - -	JULY
WESTERN AUSTRALIA POST OFFICE DIRECTORY - - -	SEPTEMBER
PERTH METROPOLITAN AND FREMANTLE STREETS DIRECTORY - - - - - - - - - - - - - - -	SEPTEMBER
QUEENSLAND POST OFFICE DIRECTORY - - - - -	DECEMBER
BRISBANE METROPOLITAN STREETS DIRECTORY - - -	DECEMBER
BUYERS' AND SELLERS' REGISTER OF AUSTRALIA AND NEW ZEALAND - - - - - - - - - - - - - -	

The above Works can be obtained through any of our Offices, and Complete Sets can be seen at **THE CHIEF POST OFFICES IN NEW ZEALAND, AND IN ALL THE AUSTRALIAN STATES,** and at the Office of the Publishers.

THE CIRCULATION COVERS

The Whole of Australia and New Zealand, as well as the United Kingdom, America, the Continent of Europe, and other parts of the world.

CONTRACTS FOR ADVERTISEMENTS

In Wise's Directories for the Commonwealth, States and New Zealand by arrangement.

HEAD OFFICE—

H. WISE & CO. LTD.

255a GEORGE STREET SYDNEY

Phone—**BW 6085**

317 Collins Street, Melbourne.
Phone M 5155

W.A. Trustee Building,
135 St. George's Terrace, Perth.
Phone B 9521

INDEX OF REPRESENTATIVE FIRMS

of the Commonwealth of Australia and New Zealand whose Advertisements appear in this Volume

ALBANY ADVERTISER, Nwspr . 223
BANK OF ADELAIDE .. .. .. Front
BANK OF AUSTRALASIA . .. Front
BATEMAN LTD, J & W, Mrchnts 61
BOANS LTD, Universal Providers 411
BOWRA & O'DEA, Undertkrs .. 71
BREDE E H, Customs Agent .. 275
BROWN CECIL & CO, Kalgoorlie 295
CHIPPER & Son D J, Undrtkrs 43
COMMONWEALTH INST OF ACCOUNTANTS, Commencement of Trades
DARBYSHIRE & GILLETT .. 773
DAVIES A E & CO, Undertakers 823
FOY & GIBSON PTY LTD, Manufacturers and Importers. Inset Alphabetical
GERALDTON NEWSPAPERS LTD 796
GT SOUTHERN HERALD, Nwspr 794
GT SOUTHERN ROLLER FLOUR MILLS LTD 169-333-757
HALBERT SERVICE LTD, Actnrs 221
HARRIS SCARFE & SANDOVERS LTD 765
HOCKING & CO LTD, Kalgoorlie 797
HODD CUTHBERTSON & NORTH LTD, Sworn Valuators 722
HOPE & KLEM, Surveyors 816
HOTEL ESPLANADE, Perth .. 766
INSTITUTE OF CHARTERED ACCOUNTANTS IN AUST, Commencement of Trades
KENT G LTD, Engineers & Machinery Merchants 754
LEARMONTH, DUFFY & CO, Est Agents 723
LYNAS MOTORS LTD, Perth .. 791
NATIONAL BANK OF AUSTRALASIA LTD .. .. Front
NATIONAL MUTUAL LIFE ASSOCIATION, Insert St Geo ter, Perth
NORTH COMPANY R P LTD, Baggage Agents 720
PALACE HOTEL, Perth 767
PARKER & PARKER, Barristers, Solicitors 775
PERTH BENEFIT BUILDING INVESTMENT & LOAN SOC .. 733
PYMAN ED, Estate Agency .. 720
RICHARDSON & SONS PTY LTD, Sheet Metal 755
SHEPHERD & CO LTD A, Est Agents 721
SMITH C H & CO, Undertakers 65
STONE LTD H, Box Makers— 731-740-749
UNDERWOOD BUSINESS COL .. 753
UNITED INSURANCE CO LTD Index to Contents.
VICTORIA DIST FLOUR MILLING CO LTD 759
WAGIN FLOUR MILLING CO LTD 758
WEST AUSTRALIAN, THE .. 795
WESTRALIAN WORKER, Nwspr, Perth 794
WRIGHT & FENDICK, Billiard Table Manufacturers 817

Wise's

Directories

OF

Australia, Tasmania & New Zealand,

Are Revised and Issued Annually.

And embrace an Area of over 3,169,872 square miles

The Directory Specialists of Australasia.

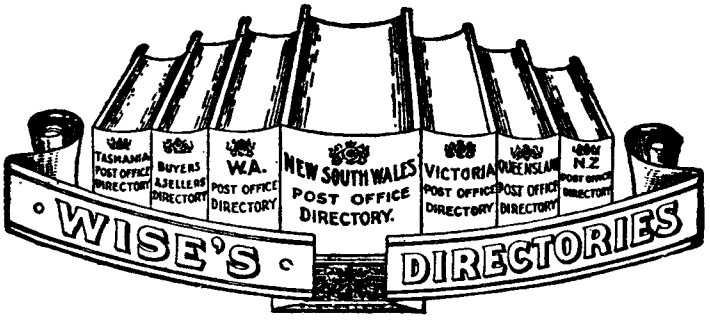

What a Tremendous Area for Circurlarising or Advertising your Business Specialities.

OFFICES:

255a George Street - - SYDNEY

And at MELBOURNE, DUNEDIN, CHRISTCHURCH, WELLINGTON, AUCKLAND (N.Z.)

Telephone, BW 6085

PERTH STREET DIRECTORY

RESIDENT'S NOTE

It is important to yourself, as well as to others, that your correct address is shown in the Directory. You may remove to another address shortly after our compiler has called at your home and gone to a Suburb or Street which has already been compiled. What is the result? You are shown in the next issue still at your old address. You can get over this difficulty by notifying our office, that you have changed your address or you could ring up. Tel. B 9521.

WISE'S DIRECTORIES,
W.A. Trustee Building, Perth.

Including the Suburbs of DAGLISH (Subi.), HIGHGATE HILL, LEEDERVILLE, MT. HAWTHORN, MT. LAWLEY, NORTH PERTH, EAST PERTH, NORWOOD, SOUTH PERTH, and SUBIACO. FOR ALL OTHER SUBURBS SEE FOLLOWING PERTH.

ASTERISK(*) WHERE SHOWN DENOTES OWNERSHIP.

PERTH. Founded Aug 12, 1829. The seat of Government & Capital of Western Australia, incorporated in 1871; situated on the Swan River; 12 miles by rail from Fremantle, its Port; Banks Union, N.S.W., A'asia, Nat. C'wealth, Bk Adelaide, Comcl, ES & A Ltd & Cwlth Sav Bk Newspapers, "West Australian" and "Daily News" (d); "Western Mail," "Sunday Times" & "Worker" (w); "Call," "Mirror," etc. *Population: Perth (including Metropolitan Area)* 208,131. See also Local Government.

Abbotsford street, Leederville.
Right h side fr Rly par
2 Jones Thos E
6 Cowden, Mrs Winifred C. S.
8 Chalmers, Albert
10 Dunn Arth Jno
12 Hope, Walter, A S
Left hand side
3 Billings Jno W
5 Kenworthy, Joseph A
7 Wilson, Peter
9 Elliott, Mrs Frances
9 Taylor Chas
...Here is Cambridge st..

Aberdare rd, Shenton Park, Subiaco
Right hand side
Rly road to Thomas st
.... Here is Smyth rd ....
69 Ashton, Wm
67 Crossley, Herbert G
... Here is Kitchener st ...
65 Crane, Alfred
61 Potts R M, motor engineer
59 Schofield, Joseph S
.... Here is Burwood st ...
57 Williams, Mrs Ruby M
55 Munyard Edwin W
51 Proud, Alfred J, mxd bus
.... Here is Croydon st ...
49 Whiting Sidney, F
47 Moss Ernst
47 Moss, Mrs A M
45 Beasley, Wm
43 Orsmond, Jas H
.... Here is Campsie st ....
41 Daws, Mrs Nora
39 Coocks Alfd J, carrier
35 Smith, Wm J
.... Here is Kingston st ....
Tennis Courts
23 Turner, Cyrus J, Dairy
..... Here is Derby rd .....
Left hand side
..... Smyth rd .....
156 Gillies, Wm (Peters & Gillies)
148 Evans Campbell
144 Caruth Chas
142 Edwards Isiah J
... Here is Hopetoun st ....
132 Gibson, Geo
126 Cooper, Herbert
122 Tillotson, Charles
Here are Murchison st & Comel rd
106 Pearson, Wm
100 Bright, Chas
98 Bell Wm R
96 Kinnimont, Wm V
.. Here is Yilgarn st ..
94 Quigley Jno
92 Mackin Sydney
90 Browne, Wm R, dairy
.. Here is Herbert st ..
66 Walker, Mrs C
64 Phillips, Mrs Louisa D
62 Letchford, Jno B
60 Cody Richd
56 Forward, James
52 Quine Fredk
50 Harvey Mrs Edith
48 Cole Mrs L G
46 Jones John, junr
44 Colgan Mrs M E
42 Jones John, senr
38 Smith, John
36 Donaldson Wm
36 Maskew Mrs Rebecca M
. . Here is Hilda st .....
30 Vacant
28 Sallur Geo, carrier
26 Jefferson, Mrs Alice
24 Winton, Thos Chas
22 Mason, Harold
.... Here Violet grove ....
14 Clements, John T
6 Bradshaw Mrs Gladys
.... Here is Derby rd ....
Subiaco Soccer Club Grd
.. Here is Thomas st ..

Aberdeen street.
Right side fr Beaufort st
4 Higgins Mrs Caroline
6 Katuna Boris, builder
8 Carr Mrs Millicent
10 Ryan Mrs Mary
12 Bishop, Charles
14 W C T U (Mrs Mary A Driver, secretary)
14 Merryman Geo
6 Langham, Mrs Ada
20 Dalton, Edwd
20a Duff & Rogers, fuel merchants
22 Bianti, Battiste
28 Larcombe, Mrs Rosa
32 Clune, Jno Jos
34 Paulson, Mrs Amelia M
36 Lowler Jas H
36 Richards, Wm, Plumber
40 Strauss, Mrs Muriel
44 Poucher, Mrs
46 McCourt, Miss Cath
50 Johnstone, Mrs Margt.
52-54 Smith Mrs Alice
...William st intersects....
(off 56 McCoo, Jno furn str
56 Goodall, Mrs Margaret
60 Whitewood, Mrs Alma lodging house
64 Bellion Mrs Mary A
66 Chiew, Tim See
68 Robinson, Thos
70 Empson, Phillip
74 Suardi, Gio, ldghse
76 Kinnane Michael P
78 McCallum Wm, Tea Rms
80 Milner, D, tob.
80a Vacant
84 Union Hotel (J A Madigan)
90 Duffy, M. Plumber
92 Brown, Michael
94 Innes Mrs Evelyn
96 Ward, J R masseur
100 King, Mrs Daisy, ldg hse
102 Gravas, Con
104 Perivolas Nicholas
106 Papas Nicholas
...Lake st intersects....
118 Hetherington, Mrs J
112 Maher, Herbt, grcr
116 Bom, Ernest
120 Kikulas Peter
122 Mannessis, Revd. Chr. (Greek)—ch.
124 Newton, Wallace Jno
130 Wells, Geo M
132 Palmer Wm
134 Feldman Mrs Annie
138 Arcus Ltd Shop Front ftrs
138 Goddard, Edw, frnch plshr
....Here is Palmerston st...
154 Coates, Mrs M A
154 Bergmayer, Frank
156 Blackhall, Wm S D
162 Doyle, Miss Evelyn, *aptmts*
164 Horrvit Basil
166 Antonivitch Thos J
168 Golding, Wm
170 Antonovitch, Jack
172 Allard Roy
174 McSweeney, Mrs Elizth
176 Harrison Albrt
178 Screaigh Jas
182 Kelly, Wm T, mxd bus
184 Mitchell, Walter
186 Clifford Wltr H
188 Teague Mrs May E, dining rms
190 Stamatis, John, fish shop
192-4 Re Mrs Marie F, grn-grocer
196 Foster Mrs Doris M, mxd bus
198 Thomas Jack, tob & hrdrsr
..Fitzgerald st intersects..
202 Vacant
204 Sheldon, Chas A
206 Robson, Wm
208 Allen, Wm Leslie
210 Nicholas Mrs C
212 Gianoncelli, O
214 Condon, Mrs C
214 O'Connor, Miss R
216 Edwards, Fred J
224 Richards, Allan A (R Bros)
224 Richards Wm J, contractr
224 Richards, Geo (R Bros)
228 O'Halloran, Martin
230 Lynch, Hy Richd
232 Oliver Jno
234 McPhee, Alfd J
236 Kemp, Chas
238 Ellis, Harold
240 McFadden, Lawrence
244 Cameron & Sons F, wckr workers
... Charles st intersects ...
Tower Hotel (Patrick J Keane)
Rosenstamm's shd & stre
268 Berriman, Albt E
(off) 270 Ptolomey Mrs
272 Lynch Terence
274-280 HARRIS, SCARFE & SANDOVERS LTD. tin & ironworks. See advt
280 Boyd, Mrs F
282 Devine, James
284 Johnson, Mrs Alicia
.... Here is Golding st ....

286-283 W.A. Flour Mills Ltd (Leonard Cinoris, mgr)
292 Langdon. Wallace T
294 Stewart Jno
296 Matthews Herbert
298 Dunbar, Thos
300 Whitton, Mrs
302 Marsh, Gilbert G
304-306 Cox Bros Australia Ltd, furn factory
310 Hallahan Mrs Grace W
312 McManus, Fredk C
316 Davies Bros & Co, engrs & wirewkrs
Here are Cleaver, Sutherland, ... & Stone sts .....
Left hand side
7 McCallum Miss C
9 Perry, Mrs Janet
11 Dumsday, Edgar H
St James' Ch of Eng
....Here is Museum st....
27 Humm Mrs Ethel G
29 Millar Mrs Gertrd
31 Boyd, Mrs Daisy
35 Mitchell, Miss J B
37 Baldwin, Mrs M
41 Kirk, Mrs Eliz
45 Khalaf Jack
49 Robins, Mrs Jessie
....William st intersects....
57 Kemp, Jas H
59 Patman Alex W
63 Patman, Alex A
71 Radin Angelo
75 Warner Hendy B
77 Savage, Wm
85 Kemp, Mrs M
87 Taylor, Mrs Agnes
89 Rosen Mrs Amelia
91 Jones, Chas
93 Baldwin, Danl M
95 Ewing, Mrs Mary
97 Marcellia, John
99 Meakins Geo
101 Munari Jno
.....Lake st intersects.....
105 Raft, Nicholas, btmkr
107 Troranie J, muscl inst mkr
109 Fitzgerald Mrs Mary
111 Ryan Mrs Mary
113 Toden & Bokenham, tyre depot
119 Mercer Mrs Ada
119 Shipway, Wm Jno
121 Hepworth Mrs Alice
123-5 Sepich Jno, agts
Post & Tel off, MO, & Com Bk (Wm Carpenter, P.M.)
.. Parker st to Shenton st ..
Russell Square
169 Sutherland & Son, lawn mower engnrs
173 Butler, Jack
177 Iles, Mrs Mary
181 Jackson Hugh
..Fitzgerald st intersects..
St. Brigid's Ch (R.C.)
211 St Brigid's Presbytery
211 Fagan, Rev B (R C)
213-215 Convent for Young Chldrn, RC
217 Johannsen, Jno D
227 Nicklas Theo, grngcr
229 Vacant
233 McGhie, John H, carrier
235-251 Brady Co Ltd H.B. modellers
235 Forster K Murray, archt
251a Lewis Jack, tobcnst
...Charles st intersects...
253 Le Maitre Chas
255 Hart Thos E
257-273 Perth Tannery (Benj Rosenstamm, ppr)
275-7 Bunning Bros Ltd, timber mchts
275 O'Meara, Jos F
279 Vacant
Perth Munic Council Resve
Here are Sutherland & Stone sts

Adair Parade, Mt Lawley
Off Walcott st
..Lanark st & Ardross cres..
..... interseet .....

Addison street, S. Perth
off Angelo st
.. Hampden st intersects ..
.. Elizabeth st intersects ..
Fallows Geo A C
Ranford Thos H R
.... Here is Milton st ....

Adelaide street, E Perth.
Right side fr Adel ter
2 Henderson, Reg
6 Hughes Miss C I
8 Cooper, Mrs A
14 Brennan, Patk
18 Christmas Mrs Doris
.... Here is Hay Street ....
Left hand side
1 Koneis, Lucas
3 Candy Mrs M G L
5 Nolan Mrs M
9 Wheatley Mrs Zelma
13 Meyers Ernst
15 Davies, Ernest S T
17 Luke Mrs M
19 Baker Mrs Mary
.... Here is Hay Street ....

Adelaide ter, East Perth
Continuation of St Geo's ter.
Right side fr Victoria av
263 McNamara Mrs N
263 Stiles, James
259 Parker, Miss Elz M
257 Hayes, Mrs Monica
251 Loretto Convent Ladies' College

249 AVOCA FLATS
1 Pell Mrs
2 Rosenthal Mrs
3 Nockolds Mrs
4 Pemberton Mrs
6 Carson Miss
7 Shakespeare Wm R
8 Morrisy Mrs
10 Witzig Mrs
243-239 Collins, Mrs Ivy, aptments
237 Moore, George F
233 Wood, W T
231 Archer Hy D
231 Clifton, Miss K
229 Cale, Jas
227 Horsfall Herbt
221 Nicholls, Alfred Herbert
.....Hill st intersects.....
209 Salleeba, Miss May
207 Parish Mrs W J
197 Borrman, Mrs Flora V
191 Chidlow, Mrs Minnie
185 McCarthy, Percy J
175 Hosie, Jack, aptmts
169 West, Geo E
167 Munro Mrs Margt
167 Kinsella Mrs F
165 Waverley Priv Hospital (Miss D Mead, matron)
....Bennett st intersects....
159 Hortle, Hy A
159 Hortle, Mrs E M, ldghse
157 Little, Mrs Annie
157 Dillon-Smith Frank
155 Franklin Jas T, JP, C.M.G., M.L.C.
153 Goody, E J
153 Goody Mrs Agnes
153 Rock Wm
153 Minett Mrs E
151 Spencer, Fredk L
147 Rutherford & Co, mtr gar
141 Sharpe, Mrs E.
137 Bayley, Emanuel
133 Tunney, Mrs Emma
127 Deepdene Tennis Cts
123 Hall, Herbert
119 Murphy, Edmund F
115 Elvers Mrs Alice
99 Sydney Atkinson Mtrs Ld, serv stn
97 Johnson Thos
95 Cumming, G
93 Shipway Bruce
93 Shipway Ronald
93 Hargraves A O
91 Phillips, Edward M
89 Hulse, George E
Mason & Simonsen, motor engineers
.....Plain st intersects ...
69 Beal, Ernest
67 Walker Miss Jean
65a Cox John Syd
65 Murray, Albt H
63 Driscoll, Benj
59 Stones, Mrs Eleanor A
43 Brennan, Austin G
39 Kerrnish Jno S
37 Hand Jas
27 Ozone Hotel (Mrs Eva C Penn)
Perth Low Level Sewerage Pumping Stn, No 1 Causeway
Govt. Wtr Supply Dept
Storage yard
.....Here is Causeway.....

Adelaide Terrace
Left hand side
....Here is Victoria av....
258 Kidson, Alfd B
256 Lloyd Mrs M
256 Campbell Miss Cockburn
256 Robertson Miss Milne
256 Pritchard Mrs J G
254 Wittenoom, Miss F
246 Westminster Hospital (Sister Mulgrave, matron)
240 Girls' Frdly Scy Ldge (Mrs C F Higgins, mtrn)
238 Murphy Mrs B
236 Yeaman, Mrs K A
234 Watson, Mrs Mary
232 Wilde, Edward
230 James Mrs Ida, aptmts
228 Royal Autmble Club of W.A. Incp (O. C. Zehnder, sec)

226 WINTER COURT FLATS—
1 Holbrook, Geo A
2 Burgess, Miss M
3 Campbell A J
4 Lloyd Arth
5 Canning, A W, J.P. (King and Canning)
6 Benjamin L
7 Leckie, Miss
9 Walker, L
8 Lloyd R R W
10 Louth Mrs
11 Vacant
14 Eddie Miss
12 Devitt Miss D
.....Hill st intersects.....
220 Lynch, Mrs Grace
218 Grant, Miss Agnes
216 Stevens Mrs B
214 Chappell Mrs M
212 Brougham, Mrs N drmkr
210 Yellow Cabs (W.A.) Ltd. Service Stn.
202 Dellavedova Mrs Camilla
200 Leslie, Wm B
(off) 200 Foster, Miss S E
198 Kelly, Miss Annie
196 Weir Miss Ellen, apts
188 Smith, The Misses A & E I, apartments
184 Port, Jas C, JP (P & Co)
180 Evans, Mrs Blanche R
168 Vacant
166 Smith Wltr
....Bennett st intersects...
162 Howson, Mrs E
162 Howson, Alfd
160 Adamson Mrs M
158 Date Miss M, apt house
156 Hounslow, Mrs Alice M
152 Burt, Alfd E
148 Jones, Edgar A
138 Schell Mrs Eva C
134 O'Brien Mrs Ivy
130 Burley, Jos L
126 Wood Bros & Co, mtr gar (rear) 130 vacant
122 Cement Pipe Co, pipe mfrs
108 Prth Girls' (Eng) Orphanage (Miss A Cantrell, supt)
108 Cantrell, Miss A
.....Plain st intersects.
66 Causeway Pol Stn (Constable Farrall, in chg)
48 Johnston Geo Edwd
44 Groves, Mrs Bella
36 Waverley Ldry (Mrs. Maud M. Tree ppr.)
32 Ozone Motor Garage
26 Jenkins Spring Service Station
26 Jenkins, Wm H
....Here is Adelaide st....
22 Sutherland Mrs Isabel M
22 Doyle Paul
20 Woodworth Stan
18 Ballard, Walter
16 Newington Eric W
14 Tyrrell, Mrs E
12 Claudius, Mrs A M, confr
10 Claudius H G tob & hrdssr
Perth Elec Tramways Sheds
.....Here is Bay st.....
.....Here is Causeway.....

AHERN'S ARCADE see 632 Hay st

Albert street, Nth Perth.
Right side fr Angove st
Methodist Church
2 Bolton, Ernest D W
4 Vacant
6 Dobson, Jno W
8 Thatcher, Jesse
10-12 Ivey, Maurice M
16 Chapman, Mrs Bridget
20 Vance, Robt
22 Henderson Mrs Eliz E
24 Humble, Mrs Elizabeth
28 Graham Archibald
30 Roeger Wm G
.....Vine st intersects.....
32 Tatham, Mrs Alice
34 Turner, Richd
38 Beaton, —
40 Browne, Mrs. Mary
....Charles st intersects....
Browne's Ltd, Milk Depot
Gooey, J, grn grcr
Left hand side
1a Sleator Miss Isabel M
Nth Perth State School
.....Here is Olive st ...
1 Webb Mrs Caroline M
3 Woodthorpe Victor L*
.... Here is Peach st ....
19 Sturcke Mrs Emily
23 Gill Wm J
25 Crock, Miss Violet E
27 Fawkes, Maurice
29a Long, Mrs Janet
29 Bryce, Morton
....Vine st intersects ....
31 Keay Mrs Alice M*
33 Walton, Mathew
35 Walton, William
37 Johnson, J E
39 Kendall, Jno F
41 Povey, Cecil
43 Smalles Mrs Rubina V
....Charles st intersects....
47 Rosen Morris

Albert street, S Perth.
Off Coode st
Right Hand Side
20 Parkhill, Mrs Louisa
18 Clarke Arth D
8 Mathews, Wallace H
2 Maddigan, George
Left Hand Side
23 Morgan, Mrs M
13 Butler Rbt E
11 Osborne Thos W

Alderbury st, Darling View Estate, Leederville
From Selby Street
Right hand side
Matthews Fredk A
.....Birkdale st .....
Smith Mrs Caroline
Piggott Miss Fanny

Alexander Drive, Mt Lawley
Right side fr Walcott st
Here are Rookwood, Throngs-... bridge & Ferrar sts ...
Berry Ivan R
Left side
1a Glendenning Jno*
.. Here are Melrose & Dumbarton Crescents ..
3 Edgeworth Wltr F
7 Jones Lancelot
11 Arnold Alwyn
25 Richards, Arth A
27 Goodwin, Joseph P
..... Holmfirth st .....
29 Nicoll, H J, printer W.A. newspaper
31 Gordon, Clive
37 New house

Alexander place
177a Murray street
1 Silbert, Sol, ladies' toilet saloon
2 Goss, Bert, Commsn Agnt
3 Buckholz & Son Paul, watchmakers
3 Letcher & Co F, whlsle jewellers
5 Australian Optical Co Ltd. (R Bestman, mgr)
6 Cunningham E J, jwlir
7 Zafer Andw, tailor

6a Zenith, Sports Depot (H Pebles mngr)
9b Wende A, tailor
12 Progressive Lab Bureau, (R Barrington, sec.)
15 Russells Delivery Service, Carriers
(rear) Savoy Garage

Alexander st (Emerald Hill Est), W Leederville
From Cambridge st
Right hand side
8 Randall, Francis Geo
10 Hutchins Arth J
12 Pool, Alfred E
18 Egan Jno F
20 Bates, Clifford
24 Plowman, Albt J R
30 Morton, John E
...Bournville st intersects...
32 Newlands Saml*
34 Stubbs Leond
56 Ryan, Mrs M
60 Howson Leond J
..Here is Grantham st and.. Herdsman's par
Left hand side
5 Murray Allister
7 Lang G
11 Leggett Syd
15 Reed Harold F*
17 Cooper Athol*
19 Bunny Kenneth*
21 Ginn Max*
.. Here is Bourneville st ..
23 Vibert, Phillip H
43 McQueen Wm
45 Trotter A L*
47 Smith Mrs S A
... Here is Grantham st ... and Herdsman's par

Alexandra street, S Perth.
York st to Hopetoun st
11 Letch, Geo A
9 Atherton, Stanley
7 Duncan, Hugh G
5 McMahon, Rev Dr J T (RC)
3 Hamilton, John E

Alfonso street, Nth Perth.
Left h side fr Vincent st.
1 Flynn Jas W
3 Considine, Sydney
5 Keddie, Mrs F
7 Ryan, Philip D
9 Barry, Mrs. Elizabeth
11 Coverley, Aubry, MLA
13 Buttfield, Mrs Helen J.
15 Kennedy Cecil H
17 Devlin, Jos. Ptk.
21 Hunter, George
23 Spencer, Fredk H
.....Here is Park st .....

Alfred street, Leederville
Right hand side from Tower st
39 Collins, Albt J, fuel
35 Hoddy Fredk
33 Temple, Robert
31 Hodges Ernest L
27 Connery Albt G
23 Garcia Jos
19 Arthur, Charles R
17 Roberts Fredk W
... Cambridge st intersects ...
.. Here is Harrogate st ..
Left hand side
36 Galvin, John
34 Howlett, Ernst
32 Burns Saml
28 Dalziell, John G
26 Parker, Wm B
24 Stevens Robt
22 Arnup, Mrs Henrietta J
18 Lennox Jos P
... Cambridge st intersects ...
....Here is Harrogate st....

Allen street, S Perth.
Off Hensman st
10 Grossman Mrs E E
12 Croasdale Mrs Pyrah*
Finn Jas
14 Fitzsimons —
16 Hoefer Chas*

Alma road, Nth Perth.
Right side fr Walcott st
(Postal delivery fr Mt Lawley up to Norfolk st)
6 Milson, Jas D
10 McKenzie, Arch E
14 Brand, Fredk
18 Broadbent, Mrs Agnes
20 Ferguson Percy W
24 McShane Clyde L
28 Dean, Leonard S
32 Solomon —
34 Marshall Albt Edw
36 Zimmer, G. A.
42 Chipper, John F
44 Cockell, Mrs J M
44 Doe, Mrs Rose
46 Peploe, Richd
Masonic Hall
52 Cramer, Mrs Julia A
....William st intersects....
58 Nankivell, Mrs Mary
58 Kidd, Mrs Emma
64 McDonald, Duncan W
66 Randall, Albt F
68 Blythe, Mrs Elizbth A
72 Duckett —
78 Dillon Mrs Christina
Hyde & Norfolk sts intersect
90 Hounslow, Norman
92 Ainley Wm
94 Johnson, Miss Sarah E
...Fitzgerald st intersects..
...Here are Glebe and... ..... Leake sts .....
98 Walton, Steph T
100 Hales, Claud H
104 Craze, Mrs Annie M
106 Davies, Wm S
108 Hodgkinson Herbt V
110 Hills, Mrs Mary
112 Campbell, Clifford Wm
112 Bowra, Mrs H
114 Urquhart, Geo
116 Dwyer, Anthony
118 Jorgensen, Lawritz
....Here is Persimmon st....
120 Lynch, Mrs
122 Toms, David
124 McLennan Kenneth
126 Nash —
128 Murphy Chas B
130 O'Keeffe, Arth, grcr
.....Here is Vine st.....
132 Kennedy Jas H
134 Purves, John
136 Donoghue Miss Margt
138 McCarthy Mrs Eliz
140 Hamilton, Archibald
142 Brown, Tom
144 Solomans, Alexander
144 Hynes & Goodlet, motor engineers
.....Charles st.....
Left hand side
3 Thomas, Geo
5 Finklestein Mrs S
7 Stewart Wm J
13 Henderson, Miss J. H.
17 Steffan, Frank
21 Wise, Roland J
25 McCaw, Robt Andrew
.....Here is Hutt st.....
31 Merifield Wm Thos
33 Legg, George
35 Ashworth, Mrs Ann E.
39 Goodridge, Wm
41 Faarer —
43 Horton, Miss Daisy
45 Doran, Wm
45a O'Farrell, T
47 Woolhouse, Mrs L E
49 Harrigan, John
.. William st intersects....
61 Edwards, Hy Thos
63 Taylor, Alf H
67 Price Mrs Catherine
69 Kinnane, Jno
71 Bruce, Saml
73 Carson, Edwd
..... Hyde st intersects .....
71 Horrocks Alex R
79 Gregory, Herbert A C
81 Smalpage Mrs Ellen
83 Skelton Geo T
85 Zusman, Maurice
87 Burchall, Robert
...Norfolk st intersects....
89 Lawley Thos, fuel dlr
91 Doyle, Thos P
93 Treloar Jno
95 Smith, Ernst C H
99 Brown Regd K
...Here is Ethel st.....
101 Stallard Jeffrey
...Fitzgerald st intersects...
105 Doyle, H J
107 Cohen, Sol
109 Woodthorpe, Chas A.
111 Warwick, Mrs Violet A
115 Maclean Chas G
115 Maclean, Miss F
117 Sharp, Theo
.... Here is Leake st ....
121 Beck, Jno, prod mcht
.... Here is Camelia st ....
123 Nottage, Stanford
125 Seddon Mrs Rosetta M
127 Mansfield Wm N S*
129 Massey Hrld*
131 Sheil, Mrs Katherine
133 Campbell, John
135 Lazenby, Albert
137 Lee, Tom
.... Here is Carnation st ...
139 Bennett, Arthur L
141 Du Plessis Sarel
143 Fentiman, Albt B
145 Fairfoul Ian R
147 Kildahl Alan E R
149 Blyth —
151 Tregoweth, Frdk
153 Sherlock, Norman J
153 Emery, John C
155 Hunt, Mrs H T
..... Here is Charles st .....

Alma street, E Perth.
Kensington st to Kennedy st

Alma street, Leederville.
Now incorp with Redan st.

Almondbury road, Mt Lawley.
Right side fr Queen's cresc
29 Hamilton, Chas G
27 Lockyer, Geo E A
25 Seeligson, P
25 Weil, Mrs. E.
23 Anderson, Jno Chas
21 Kempe, Reginald L
19 Parker, Arth L
17 Wood, Geo
15 Snowden, Wm T E
11 Strassberg M
11 Masel Mrs Ida
... Clotilde st intersects ...
9 Davis, Alfd N.
...Here is Farnley st...
1 Galloway Bruce
..... and Rly Par. .....
Left hand side
30 Barker Alfd B
28 Dwyer Wltr, President Arbitration Court
26 West Wm
24 Leedman C H, med pract
22 Breckler Mayer
20 Bennett Samuel (regr Friendly Socs & Govt Statistician)
18 Lever Samuel
....Clotilde st intersects....
16 Webb V W
14 Lang James
12 Trezise Mrs Annie
10 Heales H C
... Farnley st insects ...
8 Gee J R
6 McLeod Mrs Emily
4 McMahon Frank
2 Backhouse Wm T*
.... Here is Rly Par. ....

Alston Avenue, South, Perth
From Melville Parade
Flats
Hunt, Wm Jas
.... Mary st Intersects ....
Edwards Ralph
.... Here is Roberts st .... and Fremantle rd
Smale Mrs Ada B

Altona street.
Right side fr Ord st
21 Williams Oliver M
15 Laurie, Capt Robert
9 Raphael, Alfd
5 Quinlan Danl A, medcl pract
Left hand side
24 Stoddart, James
22 Goldstein, Mrs M W
20 Smith Harry
18 Shubart, Albert
18 Berti Felice V
16 Underwood, Syd E C
14 Knapp, August
12 Macauley Mrs Duncan
8-10 Flucker Mrs E A aprtmts
10 Christian, Geo P
10 Apenes E O
8 Hamley Jno
6 Harwood, J J
4 Dobson, Mrs J R
2 Hardy Wltr C
..Here is King's Park rd..

Alvan street, Mt Lawley.
Left side fr Walcott st
1 Kingston Misses K & M
3 Hawtin, Jas V, J.P.
5 Fallows, Mrs Clare
7 King's Park Convalescent Rest Home (Sis Levitzki)
9 Crookes R, electrician
11 McKay, Geo
11 A. McKenna, E. R.
15 Kevan, Mrs Elice J
17 Martin Jno M
17 Purser Mrs Lucy
19 McLarty, Edward A
21 Bond, Mrs Mary
23 Hawke Mrs Jane
25 Aldous, C. F.
27 Ireland. David
.. Here is Queen's cres ..
Right hand side
.....Here is Park rd.....
14 Robertson Mrs A
16 Abbott Miss E L
16 Taylor Miss K M
18 Tate Lionel
.... Here is Clive rd ....
24 Whitford Wm Horace
26 Staricoff, Isacc
26 Rappeport, L
28 Fitzharding, Berkley

Alvan street, Subiaco.
Right side fr Rly rd
5 Tull Wm
7 Clarkson Henry
11 Godfrey, M
13 Risbridger, Herbt
.....Here is Hay st.....
Left hand side
2 Owens, Richd, contr
4 Hutchins Chas
6 Flack, Jno A
8 Murphy, Joseph C
10 Rooney Wm J
12 Collins, John
.....Here is Hay st.....

Ambleside avenue, Mt Haw.
Mongers lake to Federation st.
(No Houses)

Amherst street, S Perth.
Off Labouchere rd
Golf Links

Amy Street, Perth.
Off Lake st
(No houses)

Angelo street, Sth Perth.
Right side fr Labouchere rd.
1 Wraight Geo, mix bus
3 Ankertell R J
13 New house
15 Harapeet Erol
17 Davis Jno F L
19 Saw, Evan
.... Here is Onslow st ....
21 Thomson, Alan L.
23 Bourne, Walter
25 Randell, Mrs. Helen
25 Randell, Miss Alice, mus tchr
.... King Edward st ....
27 Lough, Philip R.
29 King, Roy W
31 Moss, Frank
.....Forrest st.....
35 Haydon, Mrs Edith, mxd bus
39 Genge, Stanley M
39 Clarke, Herbert H
. Here is Strickland st ..
49 Hayes Edwin
53 Manton, Ernest H.
.... Here is Anstey st ....
Children's Welfare Clinic
South Perth Pound
Clifton L J, butcher
Kelly Mrs M
Vacant
Gaiety (Cinema) Thtre
Boyle Mrs Kath R, confr
.... Coode st intersects....
Chalker C M, mix bus
69 Page Edmond, frtr
71 Golding, Mrs G, fsh & chps
73 Stiles, Walter L, plmbr
79 Thompson & Son, Chris, grcrs and frtrs
79 Hawkins, Geo.
81 Egan Miss Mary F, confr
85 Lacey, Hector J, Contr & Bldr
..Here is Waverley st...

87 Russell, Alex
89 Dunstan, Leslie
91 Pearsall, Mrs C J, nurse
93 Clape Richd J
95 Anderson, Raymond C
.... Here is Norfolk st ....
97 Knight, Geo W
99 Glenn Miss
101 Anderson, Thos L, med practr
103 O'Dea Mrs Esther G
105 Dutton, O G
.... Here is Wattle st ....
109 Truslove, Wm H
111 Payne David
113 Beavitt Miss K
..Here is Sandgate st...
Methodist Church
113 Morton, Harold
117 Green, Albt V.
119 Byrnes, Thomas
125 Parker, Jas Herbert
127 Russell, Eric Geo.
... Here is Addison st ..
133 Pearson, Rev Howard (Meth)
135 Batten Victor G
137 Andrew, Frank E
139 Tapper, Richard
141 Knight, Hubert
143 Keightley, Herbt
145 Outtrim, E K
147 Murphy, John
149 Crosby, Mark
151 Day, Thos Henry
153 Thompson, Wm, Butcher
.... Here is Lawler st ....
Darwell Ernest J, store
....Here is Douglas Ave....
Left hand side
16 Irwin, Mrs Eva E
18 Thomson F T
20 Rogers, Thos. W.
22 Salom Maurice
24 Marland, John
.....King Edward st.....
28 Martin Jas
30 Slater, Fite, Med Pract
32 Hearn Harry
36 Murdock W G
38 Lawrence, Lionel
40 Hall —
.... Here is Forrest st ....
44 Corbet Major H A
46 Mills, Jas B
48 Johnston J D
50 Anderson Arth P
52 O'Dea, Edwd. J.
54 Markie Thos
.... Here is Rose av ....
64 Wieckhardt, H, grn grcr
70 Godfrey, Jack M
72 Heppingstone Dve E.
74 Wigzell T S
76 Rawden Wm A
78 Robinson Ross C
80 Morgan, Wm, A.
82 Vacant new shop
Thomson Thos H, bird sln
84 Wilson Edith, mix bus
86 Harland & Bulloch, hairdressrs & tbcnsts
88 Ducie, V, btmkr
88 Tuckfield Bros, electrns
90 Lappin, Gerald, chmst
90 Commonwealth Svng Bk Agcy
.....Here is Coode st....
96 Snudden, Mrs. Annie L.
98 Monck, Frank O.
100 Kelly, Miss Catherine
102 Blakely Harry, dntst
104 O'Sullivan Danl
106 Gallery, Mrs Vivian
108 Lawrence Phillip
110 Smith, Frank
112 Hooker, Mrs Miriam
114 Hoare, H, bldr
..... Here is Tate st .....
116 Williamson Mrs Ida M, mixed business
118 Stevens, Nelson
120 Lucas Ralph V
124 Elkes, Mrs Fanny
130 Lindsay, Stanley
132 Phoenix, Cyril
... Here is Anthony st ...
134 Hughes, Mrs J M
136 Rosmond, Neil
... Here is Lawler st ...
154 Simpson Ernest
154 Simpson Miss Grace, tchr of dancing
156 Murphy Francis J
.. Douglas ave Intersects ..

Angove street, N Perth.
Right side fr Fitzgerald st
2 Woodthorpe & Sons butchers.
4 Roberts H H, hrdwre stre
Vacant
18 Mansfield, Mrs H
20 Purslowe, Arthur J undertaker
22-24 Goodlet, Wltr W, eletr.
26 Hale Mrs B J, mxd bus
28 Fullwood, Miss C, drsmkr
30 Cycle Agcy (C T Collins)
32-4 Hearne, Edward G, prntr
36 Goff, C G, hdsr & tbcnst
38 Treby Mrs Nancy, drsmkr
40 Vacant
42 Vacant
44 Taylor Geo, grngcr
..Woodville st intersection..
48 Pell Albt E, nwsagt & stnr
(off) 48 McPherson, Mrs Mary Ann
50 Barlow, Clement R
54 Ayres, Francis T, grcr
56 Olson Albt, mxd bus
58 Frame Mrs E M, mxd bus
62 Bennett Miss A
64-66 Wilkinson Mrs E, gcr & confr
.....Here is Daphne st.....
72 Ramsbottom, Arthur A
74 Wilkins Forrest H
76 Firth, Mrs Eliza
82 Schwarz Albert, dentist
84 Miller Alexr F
86 Wankey Edwd A
88 Cliff Mrs Ruby A
90 Smith Fredk
92 Melvin, Wm H
94 Madigan, Thos. J.
96 Parish, John Wm
98 McAdam, Frncs J
100 Smith, Mrs May
102 Hyde Rev Wm (Meth)
104 Martin, Walter
108 Sheedy Danl
110 Whitely Jas
112 Donovan, Cornelus V
116 Roberts, John
118 Hogan, Mrs Mary
122 Northey, Hedley, nwsagt
.... Here is Farmer st ....
126 West Percy, frtr
128 Garcia Miss Vida, chmst
.....Here is Charles st....
Left hand side
Rosemount Open Air Pictures
21 Rosemount Laundry
23 Treasure Sydney R
25 Goff Mrs Daisy V
29 Binch Alec, plumber
31 North Perth Open Markets
31 Dick, Geo D, carpenter
31 Moulder Jno, garage
39 Collins Hrce C, btmkr
Woodville st intersects
Fitzgibbon A, garage
... Here is Albert st ...
Methodist Church
Kindergarten School (Mrs S Nottage, prncpl)
73 Corp Jas G, mxd bus
77 Stubberfield, Arthur
Pol Stn (Frncs T Ward, const in chg)
79 Ward Frncs T
83 Fletcher Wlfrd W
87 Brown, Thos J
91 Badge, Stanley W
95 Rodd, Mrs Kate
97 Jacobsen Carl*
99 Roberts Thos
101 Evans, Mrs. Rachael
103 Johnson Jos, electrician
105 Manning, Mrs Patricia
107 Watson, Wm
.... Here is Vine st .....
109 Bailey, Samuel
111 Stockden, Robt T
113 Boswell, Wm L
115 Carthew Fredk C*
123 Cross Ernest Wm
.... Here is Charles st ....

Anstey street, Sth Perth.
Angelo st to South ter
... Right hand side ...
1 Milazzo, E
5 Cooper, Frank
7 Conway, Alfd T
9 Bayly Phillips G
11 Robertson, Wm H
13 Hannah, Mrs Marian
21 Murphy Fredk
23 Ramsey, Jas
29 McEncroe Mrs Alicia
.. Hensman st intersects ..
31 Doust Aubrey W
33 Allen, Wm L
35 Vivian, Henry P
37 Watson, Allan
39 Elfgren, Mrs S A
..... Left hand side .....
2 Hewitt Wm G
4 Hewitt Wm G, junr
6 McEwen, Wm M
8 Atkinson Herbt
10 Ross-Smith, Arthur G
12 Davey, Cyril F
14 Walker Geo
16 Ford, Ronald
.... Hensman st intersects ....
32 Ramsay —
36 Bristow, Jno H

Anthony Street, Sth Perth
.. Tate st to Angelo st ..
..... Left hand side .....
4 Norris, Fred T
6 Bellamy, Wilfred
8 Burley, Mrs Annie
10 Gibson, Thos
12 St Quinton, Rchd H
14 Groom Norm N
16 Reston, Mrs Ann
18 Pullen, Frank
20 Collins, Fred
24 Patterson, James
28 Morland, Jas E K
30 Troake, Frank C
32 Riordan, Alfred J
..... Right hand side .....
19 Grennen, Mrs May

Antrim street, Leederville.
Right side fr Regent st
4 Doubikin, Wm S
6 Sampson R S
8 Duke, Alfred
10 Jacka Wm K
12 Carroll, Mrs Nellie
Edwards, Mrs Amelia E store
.... Here is Hann st.....
Left hand side
1 Williams, Benjamin
7 Murphy, Richard
9 Vale Ernest A
11 Berrison, Johan
13 Brodie, Mrs E
15 Foster, Mrs Amelia
17 McMahon, John P
19 Quarrie, John W
23 Paget, Mrs Lilian M
25 Turnbull Richd L
27 Derlin Jas
.. Here is Coldstream st ..

Anzac rd., Leederville.
Coronation st to Mongers L*
Commonwealth av and Loftus st
5 Hart, Miss Mary
7 David, David W H
9 Lockyer, Percy Benj
11 Morris Mrs Frances
13 Charles, Eric H
15 Sharp, Herbt Hy
17 Penrose, Stanley Murray
19 Gilchrist Mrs A L*
21 Hagan Robt J
23 Neilson, Sommer B
25 Chapply Jas H
27 Reid Arth L
29 Salmon, Albert E
31 Bailey, Chas
..Here is Shakespeare st..
33 Hedley Harold
35 Boylan, Frank
37 Kay, Wm
41 Pyman, Ed, house & land agt
43 Pyman, Sydney E
45 Barnes Leonard
47 Healey Wm
49 George, Sidney
51 Frank Cyril A
53 Vacant
55 McGrath, Charles E
....Here is Oxford st...
73 Hille, Ernest
75 Langdon, Wm
77 Hanney Jno H
79 Brophy, Edwin
81 Hartly Frank G
85 Sapcote Mrs A, mxd bus
85 Sapcote Percy
87 Leishman, Mrs J M
89 Griffiths Seth T
91 Hardstaff Jno W
....Here is Brentham st....
103 Camm, Jno E
105 Anderson, G A
107 Nevill Geo T
111 North Benj
.... Here is Seabrook st ....
113 Bader Carl
115 Robinson, Jno R
117 McLean Clarence
.....Here is Matlock st.....
131 West, Alfred
133 Blakers, Geo Wm
135 Langley Abram B
137 Grint, Harry
139 Watson Kenneth
141 Vernon, Mathew
...Here is The Boulevarde...
157 Towning, Fred
159 Wilkinson Arth
161 Bellman, George
163 Payne, Fredk A
165 Blennerhassett Jno D*
.Here are Buxton & Egina sts.
183 Boyd Fredk J
185 Paterson Wm, "Gleniffer"
191 Ross Ivan W
193 New house vacant
.... Here is Federation st ....
201 Beresford Harold
211 Rutledge Jno
213 Blencoe Harold
215 Richards Chas
..... Here is East st .....
..... Mongers Lake .....

Anzac rd., Mt. Hawthorn.
From Loftus st
Right hand side
.... Here is Harrow st ....
26 Cumming Jno B*
Shakespeare st intersects
34 Collins Saml*
36 Hammond, Wallace
38 Ritchie Wm
40 Menhennett Mrs Irene F
42 Kirkby, Geo T
44 O'Keefe, Mrs Pearl
46 Hillary, Bertram J
48 Fergusson, Colin Jas
50 Armstrong, Mrs L. A.
52 Ullman, Wm R
54 Maconochie, William
56 Nelthorpe Frank
58 Burke, John F
....Oxford st intersects....
72 Truswell, Miss Pauline D
70 Beaton Duncan
74 Jones Regd J H
.... Here is Fairfield st ....
82 Lathwell Geo E
84 Prest Geo
86 Sturman, James
88 Potter, Wm J
90 Crock, George
92 Baird Robt E
.... Here is Flinders st ....
96 Kennedy, Mrs Marian
.... Here is Coogee st ....
114 Priestley, James
... Here is Matlock st ....
132 Stone Wm E
134 Ryan, Victor Geo
138 Chapman, Angus
.. Here is The Boulevarde ...
146 Preacher, Geo
152 Flynn, Wm Jno
.... Here is Kalgoorlie st ....
160 Smithers Fredk G
Tennis Courts
.... Here is Buxton st ....
172 Matters, Keith W
182 Stidworthy, Mrs Mary E
..... Here is Egina st .....
188 Willers, Roberts
190 Rinoldi Jno*
192 McCaughey Wm J
194 Smith, Fred B
.. Here are Federation st, East st and Central av ..
..... Linton st .....
222 Griffiths Ernest N
224 Wells Mrs Elsie
228 Freese, Jurgen P
230 Andrews, Mrs Annie
Glendalough (Sisters of the Poor), (Home for the Aged)
Mongers Lake
.. .. .. Arcade .. .. ..
See Royal arcade

Andross Cres, Mt Lawley
Off Walcott st to Dunbarton cres
Right hand
2 Peach Miss Z

Arden street, E Perth.
Off Premier st
Viney F
Bunney, Mrs Emma
.... Here is Macey st ....

Argyle Street, Leederville
Right side fromm Kimberley st
11 Wilson, Mrs Edith
9 Reveley Thos
7 Weiland, Mrs Louise
7 Bowker, Jno
5 Mullett Alfd C
3 Bossers Jno
1 Wilkes, Harry Robt
Here are Carlton and Cold-
..... stream sts .....
Left hand side
10 Campbell, Miss Kathleen
8 Wilson, James C
6 Dennis Jos
4 Golding, Bert Jas
2 Hooper K B

Arlington avenue, S Perth.
Right side fr Suburban rd
1 Little Leslie
3 Robinson, Albert E
5 Wilson Geo
7 McGhie, Mrs Jessie
9 Mackey Patk
13 Gutteridge, Lance
15 Armstrong, Jack
17 Neale, Arthur R
19 Herbert, Wm H
23 Ellis, Kenneth
27 Vacant
29 White Colin
31 Templeman, Ronald
33 Saunders Geo C
35 Vacant new house
41 Freeman, Arthur L
43 Leppard, Francis R
45 Handcock, Mrs Annie M
49 Gundry, Harry
51 Hammond Wltr J
53 Higgs Harry
53a Gibson —
53b New house
...Jameson st intersects...
55 Troy, Jas Halley
57 Cadd, Thomas Hy
57b Vacant new house
59 Morrison, Kenneth W
61 Wright Francis J
63 Whiteford, John B
67 Metcher, Syd J, "Windsor"
73 Harris, Clifford R
75 Over Albt
77 Cassels, Wm B
79 Keene Mrs Ruby E
81 Fitzsimmons, Sydney
83 Jones, Miss Irene M
85 Shepherd, Wm
87 Brain, Lloyd R
.. Here is Shaftesbury street ..
Left hand side
6 Walton Har J
12 Manton Maud E
16 Smith Jno H
18 Craig-Martin, Jno
24 Coleman Frank
26 Purnell Wltr J
28 De Laeter Richd*
30 McCusker, Jas
32 Garden, Wm
34 Fraser, Fred
36 Quartermaine, Jno T
48 Colmer, Charles
50 Sharp, Claude H
52 Wilkie, Mrs Isabella
54 Smith, Joseph
...Jameson st intersects...
56 Horne, Thos. P.
60 Woodward Jno
66 Walker Thos R
68 Gartrell, Ralph M
70 King, Wm
72 Woodland Harold O A
76 Webster Mrs Esther J
78 Fitzgerald Roy
84 Barnard Chas F
86 Wilcox, Jno G
88 Page Wm Edwin
90 Schmidt Mrs Mary*
90 Nicholls, Miss Esther

Arthur st, Subiaco West
Right side fr Nicholson rd.
3 Bartlett, James
7 Martin Mrs Rose
11 Rushworth Miss F*
15 Lake, Wm G
19 Green, Mrs F
21 Ballantyne, Arthur B
21 Ballantyne Mrs S E*
23 Quirk, Jno C
25 Buggins, Alfd A
27 Preston, Horace J H
....Here is Keightley rd....
Left hand side
4 Hedley Geo Edwd
6 Gibson Fredk
8 Read, Edmund W
10 Godby Thos S
14 Willoughby Alfd S
18 Edwards, Mrs Mary
22 Rowbottom Hy W*
24 Gordon, Roy
26 Riley, Archdeacon C L (Church of England)
28 Allsop, Mrs Lillian
....Here is Keightley rd....

Arthur street, W Perth.
No Houses
.... Here is Duff st ....

Arundel street, Sth Perth.
.... Off Fremantle rd ....
Schmitt Hubert

Ashby st, Mt Hawthorn
Federation to Flinders st
No houses

Atkinson road, Jolimont.
Tighe rd to Jersey st
Miller Chas H
Ryding Ernest
Vacant
Byrne, Thos

Auckland street, Mt Haw.
Right fr Nth Beach rd
....Haynes st intersects...
6 Best, Claude J
8 Hawkins, Hy
10 Norris, Jno W
12 Jones, Henry
14 Sadler Edwd
16 Potter, Chas
18 Hawkins Chas
20 Braidwood, Nelson C
22 Chesson, Thomas J
24 Gobby, Chas
..Hobart st intersects..
48 Boater A W*
50 Breeze Wm M
52 Cope Athol W
56 New house vacant
58 Barnes Stan A*
64-6-8 New houses vacant
74 Pendleton, Joseph F
..... Here is Gill st .....
.....Left hand side.....
..Haynes st intersects..
5 Defty, John
7 Haigh Arth
9 Speak, Albert E
11 Murphy, Edward
11a Mann, Heneage J
15 Webb, Mrs Ailsa A
17 Reed, George
19 McIntyre, James B
25 Atkinson, Harry J
27 Anderson, William —
... Hobart st intersects ...
51 Johnston Mrs Emily*
59 Smith, Jno C
61 Edmondson Bernard V*
63 Haddon, Mrs Margt B
71 Lamb, Fredk S B
69 New house vacant
75 Stone Wm R*
79 Paterson Jno B
81 Buckley, Jos Leslie
.... Here is Gill Street ....

Austin st, Subiaco West
Right fr Nicholson rd
1 Nissen, Peter
3 Millett, Miss Mary
7 Henry, Collett W
9 Mahon, Mrs M
11 Holmes, Wm H
15 Nenke, Julius
21 Wilson, Wm
33 O'Neill Austin
..Keightley rd intersects...
43 Richardson, Robert
45 Birtwhistle, Jas, archt
49 Cornish, Edw
51 Willis, Thos J
55 Clinch, Mrs E E
59 Mackie, David S
61 Gowans, Walter
63 Stewart, A C
65 Hutchens, Stanley
67 Rand Mrs E G
.... Here is Thomas st....
Left hand side
4 Dorrington, Ernest S
6 O'Brien, David
10 Harrison, Mrs Margt
14 Kemble Alec
18 Clark Mrs Eliza
22 Strickland, George
28 Lester, William
30 Milton, Edwd, carrier
...Keightley rd intersects...
42 Haywood Mrs E M*
44 Leyland Mrs Ethel
44 Delaney Miss Maud T
46 Marsden Mrs
52 Casey, James
....Here is Thomas st....

Axon street, Subiaco
Right side fr Subiaco rd
and Salvado rd
Subiaco Council Depot
Roberts rd & York st intsct
7 Maynard, Harry
Subiaco Ldge Sns & Daughters of Temp (A Wilson, sec)
.....Hay st intersects.....
21-3 Westralia Cast Stone Co. cement works
Churchill av & Barker rd
25 Baker, Denham
.....Park st intersects.....
....Here is Bagot rd....
Left hand side
....Roberts rd intersects...
2 Elliott Albt G*
4 Taylor Arth E
6 Benari Louis
.....York st intersects.....
8 Mailer Fredk W
12 Casey Mrs Margt
.....Hay st intersects ..
.. Churchill av intersects ..
24 Foulds Wm
....Barker rd intersects...
30 Groom Claude, bakery
32 Grange Norm
34 Gillies, Norman J
.....Park st intersects.....
.....Here is Bagot rd.....

Bagot road, Subiaco.
Right fr Thomas st
2 Parry, G Herbt
....Here is Coghlan rd....
14 Willis, Jos D
32 Fraser K
34 Turvey, P J
36 Vacant
42 Hancock Neilson
46 Davis, Lionel R
....Bedford av intersects...
58 Boas Lionel (sec Karr Cem Bd)
80 Cribb, Reginald M
80a Bagot Court Flats
A, Coatham Thos B
D Percy Miss Amy
82 Bayly, Mrs Lilla R
.....Here is Olive st.....
36 Neal Wltr J
90 Hall, Lyall
92 Metcalf Geo Abraham
102 McColmont, J
106 Moss Miss V
108 Daniel, Albt Jno
112 Sturk, Jno
..Townshend rd intersects..
Public phone
138 Fair, Geo., btchr
140 Bannear F J
144 Stein, Herbert
150 Strother Geo
154 Vacant
158 Cheffins, Mrs I L
160 Douglas, Jas
160 Douglas, Miss B, tchr music
164 Nicholson Wm
166 Niblock, Gilbt
.....Here is Axon st.....
172 Sweeney, Jno F
172 Sweeney, Frk, car
174 Stalley, V E P
176 Cloutman, W T G
180 Pryor Cyril
184 Smallnage, Mrs J
188 Jarvis Wm.
190 Sorensen, Andw
192 Brown, David H
196 Watkins, Alex T
200 Allen, Roy
204 Goodman, Raymond F
208 Sherlock, Jack
212 Wallace, Mrs Louisa
214 Marsh, Jno H
220 Rebonds Mrs Selina
224 Pitsford, Jn A (Sharland & P)
228 Hodge, Henri
230 Richards Mrs Ada H
232 Mitchell Miss C G
236 Cadman, Wm
...Rokeby rd intersects.....
260 Piper Edwn W
262 Church of Christ
....Here is Rowland st....
274 Treweek Thos F
276 Peers, Harry
280 Robb, Miss D
284a Bruce D H
284b Lay Wltr, builder
286 Cook, Mrs Florence M
290 Hepworth, Ed A, strkpr
.....Here is Denis st...
294 Clark, Wm J
298 Beckett, Wm
300 Simpson Mrs
302 Fletcher, V
304 Grey Ray
306 Daft, Mrs Annie
308 Williams, Edwd J
310 Shaw, Mrs
310 Shaw Mrs Hannah
...Here is Raphael st....
318 Moore, Rev H (Meth)
324 Mailer Edwd
328 Campbell, Alexander
330 Campbell, Malcolm
.....Here is Loretto st.....
346 Bradley, Geo L
348 Butler, Miss Louisa C V
362 Michelson O M J
364 Edward, Henry E
.. Hensman rd intersects ..
....Here is Railway rd....
Left hand side
21 Temperly Hedley W
25 Cullity Mchl P
31 Halliday, Augustus A
35 McCaskell, Miss Jean
37 Britten, Albert
39 Bezant, Edwd
47 Coleman, Marcus C
49 Jeffrey, John P
....Here is Bedford av....
51 Donohue, Albt
53 Adams, S
55 Cross Mrs H
57 Savage, George W B
59 Vallance, Joseph, carrier
61 Thomson Samuel
65 Phillips, Mrs Edith, store
.....Here is King's rd.....
73 Gray, Arthur T
77 Hall Wm
77 Patterson Jno A
81 Hopgood, Albert E
81 Roper Colin C R
83 Lawn Herbt
85 Noble Mrs J
85 Bushell W J, builder
93 Drummond-Hay G L T
.....Here is Francis ....
101 Blackburn, W E M
105 McDermott, Geo
113 Cam Arth C*
115 Dear, Frank R.
117 Fennell Eric L
121 Anderson Wm H
..Townshend rd intersects..
125 Amsberg, Mrs Charlotte A
129 Edwards, Mrs M
133 Eynon, Percival R
..Here is Proclamation st..
151 Bagley, W V, Carrier
153 Everett Wm
155 Allen, Jas S
....Here is Robinson st....
Cong Church
181 Underhill, Miss Charlot
185 Cooke Hayward A
185 Cooke, Harry
185 Cooke, Miss E M
187 Subiaco Joinery & Timbr Co Ltd (R B King, mgr)
....Here is Salisbury st ...
199 Cove, Rchd A, carr
201 Slater Mrs L M
203 Hull, Thos E
205 Hull, Thos E, carrier & fuel
.....Here is Rupert st...
Methodist Church (Rev H Moore)
225 Melbourne T H
227 Andrew Mrs B

231 Wilson G W
....Rokeby rd intersects...
State School (V White, head teacher)
Subiaco Hsehld Mngmnt Centre (Miss E Butler)
State School (Infants)
Metrop, W & S Dept, Depot
Presbyterian Church
317 McKenna, G P P
Municipal reserve
Subiaco Police Station (Sgt J E Delfs, in chg)
....Heusman rd intersects...
375 Berry Mrs E L, rest hme
377 Menz Fredk C*
379 Bastion, Thos A
389 Luff Mrs —
391 Walker H N, plumber
393 Shute A D
395 Carless, Geo Wm
395 Lunn Mrs M
397 Jones Thos
415 Hunt Jno
....Here is Douglas av....
417 Shean, Chas Alf
419 Griffiths G N*
423 Pollock Jas
425 Thomas Arthur
431 Fisher, Mrs E
433 Barker, Mrs M
435 Tanner, Stephen
437 Young, Oliver C
441 Webb, Fred H
447 Dailey Mrs Agnes
449 Griffin, Mrs. Emily F.
Here are Federal st & r.

Bailey street.
Off Bulwer st
5 McCabe Mrs Eva
9 Straughan, John
13 Arthur, Witr
17 O'Halloran, Jas F
19 Lang, Spencer
21 Vacant
... Here is Vincent st ...

Baker avenue
... Right hand side ...
....From Brisbane st....
Birdwood square
.... Left hand side ....
1 Hoffman, Morris
3 Bastian, R J
5 Gilligan —
7 Fitzgerald, Denis
9 Waters, John P
11 Crellin, Oliver H
13 Lawrence, Jesse Wm
15 Leslie, Mrs E
17 Keil, Henry A
19 Dungey, Frank B, salt refinery
.. Here is Bulwer st ..

Banksia terrace, S Perth.
From Suburban rd
Right hand side.
4 Drake, F
6 Coomb, Harry J
8 Brooker, Mrs Lilian
10 McLay J
12 Main, Jas
14 Rose Stanley A
16 Brennan, Mrs Georgina
18 Watson Alfd A
0 Wood, Clarence
22 Norton Robt
24 Wells, Louis J
26 Dawkins, Hrld J, Bldr
28 Harrington, Mrs Jean
28 McGregor Herbt R
30 Johnston, Mathew
30 Gaise Harry E
Hurlingham Hotel The (F Coleman, lic)
..Here is Fremantle rd..
32 Ellis Mervyn C
34 Vacant
40 Wells Arth J
52 Leftly Chas
54 Noonan Mrs
56 Rundle, Wm
58 Brown, Mrs Emma L
60 Chilvers John H
62 Norton Robt H
70 Doherty, Michael J
... Here is View st ...
74 Garbutt, Jas W
78 Davis Chas, mxd bus
..... Left Hand Side .....
1 Davies Fredk
3 Fox, William
5 Daley, T Bernard
7 Burgess Fredk G
9 Mortimer, Alfred S
11 Howrie Mrs Eva
11a Philipott, Ernest A
15 Butler Mrs Cath*
17 Wall Edwin
19 Tognolini, Peter
21 Owens, Alex
23 Thomas, David H
25 Bowers, Mrs Edith
.... Here is Fremantle rd ....
31 Sharpe Chas A
33 Baker, Leslie N
35 Salvation Army Hall
41 Patrick, Alex
39 Tate H G L
43 Conduit Wm H
47 Finniss Fredk S
53 Fitzgerald V C
Blewett F W
55 Bince Jno H
Here are Third and Fourth Kensington State School (Jas Woods, hd mstr)

Barker road, Subiaco
Right fr Thomas st
..... Avenues .....
10 Trevenen Miss M M
10 Grove F F
10 Grove Miss E A
12 Vernon, Bennett
16 Hood Wm C
16 Hodd, Miss Flor, mus tchr
20 Matheson Herbt
24 Benjamin Hy
26 McCarthy, Jas F
30 Jackson, Wm Stewart
32 Williams, Reg
36 Nimmo, Jno
40 Metz, Chas H
44 Allanson, Wm H
48 Robertson, Halbert
....Coghlan rd intersects....
72 Riley, Mrs E
82 Ward Mrs Ada
86 Nicholl, J R
90 Quinn, Patrick W
96 Dickinson Geo
98 Scrymgour, Miss E M
102 Bolton, L B
114 McIlvenny M V
118 Reed, Herbert Jas
122 Nicholas, Theo S
126 Vacant
128 New house
132 Davey Mrs Elbt
136 Cain, Thos B
140 Magnus Fredk
144 Richards, Alb Chas
.... Olive st intersects ....
148 Grose Albt
150 Young Walter
154 Woolley John J
154 Stonnon Mrs Madeline
160 Hugo, Wm Geo
162 Percy, Thos H
164 Mason, Wm B
166 Perhan Kenneth
168 Menz, Mrs C
170 Neil, Henry
178 Burns Mrs A*
180 Burton, Thos A
184 Rothery Thos, bldr
..Townshend rd intersects..
198 Wehrstedt, Oscar F
200 Nelthorpe, Mrs Laura
204 Foord Mrs Eliz
208 Howarth, Shepherd
212 Weeks, Fredk
216 Power Mrs Henrietta
218 Hansen Hans T
220 Livingstone Mrs M E
226 Hewitt, Hy
.....Axon st intersects.....
230 Brand, Nurse, maternity
234 Hodby Thos
234 Rutherford Jno
236 Swindlehurst, Arth
240 Bancroft Ernst
244 Wood N J
246 Katzin Harry
250 Matthews, Chas
252 Godfrey Dnl
254 Brown Andw
258 Sherlaw, Wm
260 Obrey, Mrs R A
St. Andrew Parish Hall
Subiaco Sub Primary Schl & Kindergtn (Miss Jeanne Cowan, principal)
274 Spalding Geo
276 Bickford, Stewart
278 Sara, Vincent
290 Bant Hor W, cabt mkr
294 Brown, Edwd, baggage & shipping agt
296 Machin, A. J. plbr
off 298 Strauss, Eric, blksmth & whlwrght
298 Fuller Chas
300 Treadgold Saml R
....Rokeby rd intersects....
324 Hollyock Mrs E E
328 Jennings Mrs K A
328 Taylor Mrs L I
....Here is Rowland st....
330 Scrivener, George
334 McKenzie Robt R
338 Janes Vernon
344 Nelmes Wm H
346 Nelmes Wm H, mtr gar
.....Here is Denis st.....
356 Jones, Wm E, mxd bus
358 Allen N B
360 Edwards S
362 Hugo Leslie
366 Cobbin, Maurie M
382 Unverdorben, Hugo
386 Gibson Mrs
400 Hunt, Wm C
406 Selway Arthur
410 Preston, Robt J
414 O'Neil, Owen
418 Andrews, Vincnt
422 Hall, Mrs N, Rest Home
430 King Edward Hosp (staff quarters)
432 Howson, Albt E
440 Miller Hy
442 Daniel, F T
442 Parer, Mrs Josie
446 Barrett, Horace
....Here is Railway rd....
Left hand side
27 Jardine, Duncan C
31 Fleming, Mrs H E
33 Bruce, Basil
Municipal Reserve
....Coghlan rd intersects....
73 De Burgh, E C
85 Coles, Thos H
89 Henderson Mrs Sarah
89 Kimber Mrs Irene
93 Wright, Alfd R L, archt
97 Thompson Thos R
101 Blackman, Isaac
103 Donnes, Edgar
107 Neale, Mrs Annie E
111 Coad, Wm.
115 Cornelius, Frank P
....Here is Bedford av...
123 Templeton, Frncs R J
129 Toe, Mrs L A
.... Olive st intersects ...
145 Jacobs Mrs Fanny
159 Nicholl, Saml B
165 Spencer Chas
171 Creeper, Cecil H
173 McMahon Jas
175 Vacant
183 Donaldson, Wm. R.
...Townshend rd intersects...
197 Robson, Mrs Rose
199 Lester Miss Daisy E
203 Scott, Sydney Geo
207 Smith, Mrs J
211 Bond, Nelson
215 Daniell Mrs Ellen
219 Armstrong Jno
223 Bragg, Ernest
227 Cunneen Roger P
229 Neenan Jno M
231 Harding Percy J
.....Axon st intersects.....
241 O'Brien, Lawrence
245 Powe Jno H
249 Dwyer, Patk
253 Powell Mrs Grace
255 Buckingham Jno
257 McConchie Rev D K (Rector)
259-75 St Andrew's Ch of E
277 Totterdell, Mrs Mary Ann
281 Calcutt, Arth J
283 McGovern, Francis P
287 Pike, Charles Lockyer
291 Gray Chas F
293 Rowe, Alfd J
295 Hammond, Mrs Mary
....Rokeby rd intersects....
311 Armstrong, Benjamin
323 O'Bryan Wm
325-7 Salvation Army Citadel
....Here is Rowland st....
333 Kidson Mrs Kate
339 Staberg, Wm
341 Salvation Army Quarters (Capt E H Ling)
345 Quigley Mrs E E*
347 Stockbridge Robt L
349 Pallett, Frank A
.....Here is Denis st.....
357 Hahn, Edward J
361 Fraser Jas M
365 Roper, David
369 McGregor Mrs —
373 Moore, Frank
.....Here is Raphael st.....
381 Withnell, Edwd
397 Whittaker, Arth G (W Bros.)
.....Here is Loretto st.....
409 Bell, Mrs W
411 Wilson Mrs
417 Smyth, Wm A
421 Watkins E J
425 Wright, Percy C F
431 Stocker Albt E
....Here is Henaman rd....
King Edwd Memorial Hosp for Women (A M Walsh, matron)
....Here is Railway rd....

Barlee Street, Highgate Hill
Right side from Curtis st
2 Scott & Co, W B, flour mnfrs
8 Wallace, Miss Eliz.
12 Sutcliffe, Samuel
16 Brabazon, Mrs Emily M
18 Stanes, Edgar W
.....Here is Gerald st.....
30 Dunne, Charlie H
34 Lewison, Wm C
38 Vacant
42 Smith Mrs Jane A
Here are Roy & Beaufort sts.

Left hand side.
1 Howley, Thomas
9 Fraser, Cecil G
15 Vacant
17 Johnson, Jas. E.
25 Balaam Mrs Sarah J G
27 Balaam Jno Wm*
35 Gibson Frnk J
35 Gibson Miss D I, drsmkr
39 Looney, Wm Paul
45 Foster Mrs
49 Young, Mrs Esther
53 Rowland, Robt J
57 Bardie Mrs Kath
63 Rooney Mrs Lavinia
65 Rosenberg Marquis
67 Johnson Claude H*
Salv Army Citadel
....Here is Beaufort st....

Barnett st, Leederville
Richmond st to Bourke st
....Here is Thompson st....
6 Elliss Albt
8 Forbes Mrs E
... Bourke st intersects ...
Tennis courts
Left Side
Two new houses vacant
... Bourke st intersects ...

Barrack street
Right fr Swan river
Supreme Court (T F Davies, regr & sheriff)
Dep. Master & Dep Regr (G J Boylson)
Chief Justice (His Honor Mr Justice Northmore)
Puisne Judge (Hon Thos P. Draper)
Second Puisne Judge (Hon John Patk Dwyer)
Companies' & Sheriff's Office (J V Homley)
Commonwealth Bankruptcy Office (H C Darnell, Dpty Registrar)
Cent. Office—Writs, judgments, divorce, etc. (H. L. Shean, clk)
Bills of Sale Office (R W Bredmeyer, clk)
Probate Office (P de Mouncey, clerk)
Official Trustee & Curator of Intestate Ests (J H Glynn)
Official Receiver in Bkrptcy (H S Crofts)
Mstr in Lunacy (T F Davies, master)
Minister for Justice (J C Willcock, M.L.A.)

Crown Law Dept (H R Gordon, under sec, J L Walker, Crown Solr; A A Wolff, asst solr; C B Gibson, Crown Prosecutor W S Bown, acct)
Clerk in charge "Legal" (W. H. Nairn)
Conveyancing Clk (J. G. Wilcox)
Records & Correspondec (R A Smith)
Rankin, A J, crtkr law erts
Court of Arbitration (Hon Walter Dwyer, Presdt; F. E. Walsh, reg. ind. unions & clk of Court of Arbitration).
Botanical Gdns (Jno Gates, Gov't gardener)
..St. George's ter intersects..
Treasury Buildings
Ground Floor
Treasury Dept
Premier & Treasurer (Hon P Collier, M.L.A.)
Under Treas (A Berkeley)
Assist Under Treas (Alex J Reid)
Accountant (K D Wilson)
Correspondence Despatch Office (Benj Carter in chg)
State Accident Insce Office, Workmen's Compensation & Employer's Liability (S Bennett, Govt Actuary)
State Batteries Dept (D F Brown, supt)
First Floor
Premier's Dept (Hon P. Collier, M.L.A.)
L E Shapcott, J.P., sec & clerk to Executive Council; State Gardens Bd (L E Shapcott, chrmn; H T Stitfold, sec.)
Education Dept (J A Klein, Actg Drctor of Education)
Workers Homes Board (A Berkeley, chairman; H G Jarman, sec; W C Hobson, acct; J F Graham, asst acct)
Public Service Commission (G W Simpson, commis; Geo Higgins, sec)
Second Floor
State Audit Dept.
Auditor-Gen (Chas S Toppin)
Licensing Court (M J Cahill, Chairman)
Insp of Machinery Dept, R C Wilson, ch inspr; Geo Moore, dep ch inspr; Jno W Smith, sec to Bd of examiners
Government Buildings.
Ground Floor
Department of Employment & Indust Development (A H Macartney, sec)
Exhibition of Western Australian Products and Council of Industrial Development (A H. Macartney)
Exhibtn Officr (R. Anderson)
First Floor
State Accident Insurance (Dr. Lovegrove)
Dept of Farmers' Debts Adjust (Act 1930) (W A White, director)
Town Hall
Craven's Soda Fountain Dept
Craven's Kodak Supplies
.....Hay st intersects.....
Mackay Buildings
Corner House, confr & Ref Rms
Basement.
64 Armstrong, Miss Aileen, ladies' hrdssr
Ground Floor
64 Laubman & Pank, optc
66 Lilleyman W, hrdssr & tobcnst
66 Chicks Quality Laundry
68 Sydney Cafe (Lekias Bros)
70 Morgan, Mrs E, milliner
72 Berad B, Watchmaker
72 Athol Tea Rooms (Mrs D Simons, pprs)
74 Wilson & Johns Ltd, seedsmen & florists
76 Watson & Co, Chas, com agts
80-84 Bon Marche Bldgs
Ground floor.
Bon Marche Arcade
Bon Marche, drapers etc.
Daniel M A, wtchmkr & jwllr
McGilvray, Mrs M M, antique dealer
McLay J, watchmkr & jwlr
"Eve Valere," drsmkrs (Miss L Martin)
Barrye, Brendah, ladies' hrdrssr
Gumnut Florist (Miss H Thomson)
6 Payne Mrs D M, sm gds
Mosman Cakes Shop
Perth Doll Hospital, V E Hay ward, ppr)
Barker R W R, est & fin agt
Baptist Book Depot & Mission Lace House
First floor:
11 Hawley, R W, engraver
12 Ewen, John A, tailor
13 Morris, Miss L, dressmkr
14 Mainwaring Mrs B, drsmkr
15 Walters, P., financier
16 Bedwell Miss L, elocution
17 Storeroom
18 Vacant
19 Wood & Phillips, painters & dectrs
20 Vacant
21 Val-U Agency, fancy gds
22 O'Dea, E J, land agent
23 & 26 McAuliffe, J. P., dentist
24 Vacant
25 Law, Chas B, wtchmkr & jwllr
27 West Aust Supply Co Ltd (reg off), universal prvdrs
Second floor:
28 Vacant
29 Winifred Hrdrssng Acad.
30 Glaskin & Reen Misses, dressmakers
31 Vacant
32 Hoare, A G F, sports goods rprer
33 Horry & Co, tailors
34 Vacant
35 Vacant
36 Vacant
Third floor.
37 Baker Miss E, drssmkr
38 Vacant
39 Webster Geo, music tchr
86-90 Nicholsons Ltd, mus insts
92-4 Caris Bros. Ltd, watchmks & jewellers
96-102 Vacant
....Murray st intersects....
McDonald Buildings.
104 Miller's Tailoring
106 Southee, Herbt G, chmst
108 Purches & Son, W R, hrdrssrs
110 Hoffman Boris, wine sln
110a Elsdon W, bird sln
112-114 Ah Sam & Co, greengrocers & fruiterers
116 Olympia Cafe (A Paveletich, ppr)
118 Australian Tailoring Co (The), (Dethridge & Cummins, W & A, pprs)
118a & 120a Mallan & Firth, dentists
120 Spot Lager Salon (Geo Herbert)
120 Jones & Co, H S, auctnrs
122 Cole Aubrey, tobacconist
124 Congress Cycles
126 Pinkton frtr (Basil Palassis)
128 Regent Cafe (Anthny Angelo)
130 Railway Hotel (Ron J Murray, prpr)
136 Behns Ltd, butchers
138 Berry, E, tailor
140 Lewig E W, wtchmkr
140 Gerring J C, mfg jwllr
140 Churches of Christ in W.A. Inc.
142 Hawkins & Son, hrdrsrs & tob
144 London Fisheries and Dining Rooms
144a Kidd, F, fruit mart
146 Grandison Bros, grocers
148-50-52 Masel, Percy, boot dlr & clthr
....Here is Wellington st....
Left hand side
Recreation Ground
.....Here is Esplanade.....
3 Weld Club (S S Bloxsome, sec.)
7 W A Tattersall's bldgs:
Basement.
Healy, J C, com agt
Alnwick H, com agent
States Press & Telegrm Agcy (Chas Cross, ppr)
Mandina Paste Co Ltd (reg off)
Swan, Donald, com agt
Ground floor.
W.A. Tattersall's Club Ltd (reg off). Edwd Keary, sec
Daly, Jas B, com agt
9 McNeil Chambers:
Ground floor.
Assoc Bookmakers' Club Ltd
Healy P B, com agent
Helena Vale Race Club (B St J Kennedy, agt)
9 Turner, Arthur E, est agts, Town & Ctry Securities Ltd (reg off)
First floor.
Connelly, P A
Second & Third floors.
Marvin Residential Chbrs, (Mrs Jessie B Healy)

T & G Chmbrs
Basement.
Fletcher, Geo, est agts
Ramshaw, G, mfrs agnt
Allen & Son G F, mfg chmsts
Ground floor.
15 Vacant
. St George's Tce intersects .
Commercial Bank of Aust Ltd
19 Windsor Tea rooms (W Lovat, ppr)
19 Susman, A, hairdssr & tob
21 Vacant

23 South British Chambers:
Basement.
23 Leisure Hour Cafe (Miss M Kelly)
23 Orr & Munyard, est agts
23 Patey Madam, toilet salon
23 Middle Swan Brickworks
Ground floor.
1-2 Carmichael, Dnld J, stck & shre brkr
3-4-5 Maxwell J & R, solrs
South British Ins. Co. Ltd (W E McIlwaine, mgr)
First floor.
7 Nunn & Medcalf, Surveyors
8-9 Advance Est & Business Brkrs
10 Austral School of Music (E L Williams, prpr)
11-12 McKnight, M J, solictr
12a Villiers Fredk, invest bkr
14 Duncan & Co, Ind & est agts
15-21 VILLENEUVE SMITH & KEALL (Villeneuve Francis Smith, K.C., Harry Capel Fitz Gerald Keall, Donald Mackinnon Cleland, Kenneth Watts Hatfield), Barristers, Solicitors & Notaries. Tel.: B1282.
Second floor.
23 HOPE AND KLEM, surveyors & town planners (Percy G S Hope, F.I.S.). Tel.: B 4584; priv. phone: F 1022.
31-33 Perth Bridge Club
26 Allan G S, qtv surv
27 Ettles, E M, debt collr
28 Lambert Geo J (M.L.A.)
28 Union Plaster Co Ltd
28 Southern Cross Timber & Firewood Co
30 Watson-Williams F, manufctrs agt
35 Clement & Co Jas, fincrs
36 Legge & Co, tailors
36 Mears Ear Phone, agency
Third floor.
87-41 Robertson, Mrs A, crtkr
43 Metrop Cncl of Unemployed Relief Committee
46 Browne-Cooper E R

50 St Vincent de Paul Soc (Loreto Branch)
25 PERTH BENEFIT BUILDING, INVESTMENT & LOAN SOCIETY (INCPD) (Estab Oct 17, 1862) (H G Duncan, mgr). See advt, building societies
25 Central Ins. Co. Ltd.
29-31 Queensland Buildings
Basement.

HALL, JAMES,

estate and financial agent; Phone Central B2484; p r 24 Victoria pde, Claremont, Phone F2710.

Ground Floor
29 Queensland Insce Co Ltd (Fire Marine & Accident, R Kimpton, mgr)
29 Knapp A & K, opticians
First floor—Vacant

LAVAN, WALSH & SEATON (Michael Gibson Lavan, Jno Francis Walsh, Leonard, Douglas Seaton), barristers & solicitors; commissioners for Oaths. Tel. B4220 & B7359

Durham House Ltd (reg off)
Second floor
1, 2, 3 Luber & Co G, fincrs
4 Universal Agency, bus bkrs
Brophy A P, mining investor
Third floor
3 Richter Miss D, drsmkr
4 Perth Typewriting & Duplicating Service
33 Samson's Buildings
Basement.
Bulletin Newspaper Co Ltd (The)
Vacant
Ground floor.

COLONIAL MUTUAL FIRE INS CO LTD (THE) (Fire, Accident & Marine) (W L Carter, manager) Tel B3889 B8084

First Floor
4 Dwyer, Durack and Dunphy, bstrs & solrs
4 Eastern Traders Ltd
Second Floor
Vacant
Third floor.
1 Vacant
2 Rieusset, A B, archtct
3 Baker, F E, caretaker
4 Groper Brotherhood (The) Meeting Rooms
6 Bierman C, taxation spec
35-7 Yeates' Chambers
Basement.
1-2 Hardman Typewriter agcy
1-2 Smith Bros, L C, typewriters
1-2 Corona (Portable) Typewriters
4 Dowd W G, manfg agent
Ground floor:
37 Yeates & Yeates, optcns
Mosey, Jno T, est agt
10 Phillips, Andy, com agnt
9 Perth Business & Flats Specialists
First floor.
11-12 Silverman, A H, tailor
13 Australian Pensioners' League (W A Cumming)
14 Reilly W A, timber contr
15 West Australian C E Union (S C Davies sec)
16 Walkerden, Miss N, drsmkr
Second floor.
17 Greig, —, tailor workshop
37 Yeates & Yeates, optcns (work rooms)

39-41 National chambers:
Basement.
Franklyn & Wall, tailors
WA Housewives' Assn
Progressive Spiritualist Ch
Ground floor.
Ewan, Miss Annie, frock spec
2 Cargeeg, Ray, estate agt
3 Poland C, dressmaker
4 Phillips —
First floor.
7 Ralph Eric A, builder
8 Smith J C, architect

Second floor.
Berkeley Dance Studio (Miss Gwen Callow)
11 Vacant
12 Atkins & Gorham, contrcts
12 Stoneware Pipe & Pottery Co of W.A. Ltd.
12 Master Bldrs Ins Co
43 Alhambra Bars (J Monoghan, lic)
...Here is Royal arcade...
49 Garcia Dave, hrdsr & tob
51 Webster, E E (J O Doberer propr) umbrella mkr
53 Zempilas Basil, fruit & confr
Stewart Dawson & Co WA Ltd, jewellers
.....Hay st intersects.....
Sharp, T., tobacconist
59 Hertz, A, wtchmkr — jwlr
61 Swan chambers:
Upstairs
Bryant Mrs Irene, drsmkr
Roydhouse, Noel H. dnstt
Boston, E H, watchmaker
Kelman, M. tailor
Le Comte Paul, watchmaker

63-69 Cecil Bros, shoe store
73 City Tailoring Co
75 Westralian Wine Saloon (D M Andrews, ppr)
77 Derry's Frock Shop
81 Lafayette Cmbrs
"Greig" tailors
Eimer Laurence C, optcn
Connor-Quinlan Este (E K Dukes, acct)
Orgill, Ge, dentist
Peterson Miss E, hairdresser
Lafayette Dease Studios, photographers
83 Belvedere (The) Dining Rms
83 Liberty's Frock Shop (J Lane, prpr)
85a Thomas, Davd, billard saln
87-89 Adelaide Tailoring Co Lt (The)
93 Cafe de Monte Carlo, restaurant
95 Melbourne Loan Office (Geo E Norvell ppr.)
97-101 Hotel Perth (Thos Lalor, ppr)
....Murray st intersects....

103 Bank of N S Wales (F G Kendall, br mgr)
109 Dawson & Harrison, seedsmen & florists
111 State Furn Store, furn dealers
113 Sampey E, cmcl phtgrphr
115-117 Smith's chambers:
Basement.
Vacant
Ground floor.
115 Queen of Hearts, tea rooms
7 Plunkett J T, tailor
117 Rapid Bootmakers
First floor..
Cosh Mrs S
Second floor
Vacant
119-21 Albany Chambers
119 Kroker & Than, tobs & hairdressers
121 Railway Meat Sup, btchrs
Basement
Vacant
First floor.
Marshall. D S, tailor
G U O O F Regd Office (J Yule, sec)
Stodart Mrs H, drssmkr
Golding Max, tailor
9 Hodge & Stephens, debt collectors
123 Champion Bootmakers
125 Wilson & Johns Ltd seedsmen & florists
127 Brown's, fruiterer
129 Nelson Draine Ltd, butchers
131 International Fisheries, Branch 2
133 Swarbrick T G, ref rms
135 Ritz Cafe (Antonas Bros)
137 Strand Cafe (G Kailes)
139 Koser & Son, Ben, btmkrs
139 Collins Mrs M, newsagent
141 Behns Ltd, butchers
143 Wellington Loan Office, pawnbrokers
(off) 143 Hankin & Son, signwriters
145 Pippin Mrs E A, hairdresser & tobacconist
147 Fisher Bros, cake shop
149 Watson, E J, confnr
151 Trouchet & Co, Alex, chemists
..Here is Wellington st..

Barrett st (Wembley Prk),

W Leederville, right side fr Gregory st
37 Worner Mrs C V
35 Brookes, Jos
33 Ward, Harry
31 Dillow, Saml
29 Davey, Percy
27 Hall Kingsley
23 Warden, Geo L
...Here is Station st ...
17 Gibney, Arthur
15 McPhee Cecil A
11 Rance Henry Herbert
9 O'Mahony, Elgar
7 Wrightson, Alfd
5 Young, Neville
3 McDonnell Mrs M*
....Here is Connolly st....
Left hand side
St Joseph's Girls' Orphnge
....Here is Connolly st....

Barrington st, Leederville
Off Vincent st
1 Pontague, Peter
3 Rattigan Peter
5 Christmas Sld E
7 Mumme Wm A

Bay st, E. Perth.
Adelaide ter to Hay st.
10 Larkan, Lionel
Govt. Tramways' Rolling Stock Dept.
..Here are Hay & Hale sts..

Bay View rd, North Perth.
Left from Blake st
42 Merkin Fredk
.....Mabel st intersects.....
20 Davies, Jack H
18 Willis Mrs Ivy M
16 Burvill Mrs Emma
14 Taylor, Mrs Julia M
.....Ruby st intersects.....
4 Green, Edwd H
2 Brooker Jos T
.....Here is Namur st.....
Right hand side
.... Here is Elizabeth st ....
Ruby and Mabel sts intersect
.... Here is Waugh st. ....

Beaufort street
Right h side fr Rly bridge
.....Here is Bridge st.....
8 Meek, Mrs. Rosa F.
12 Gibbs, Mrs Emily, aptmts
20 WA Gov Railway & Tram Audit Office (J Hynes, chief auditor clerk)
30 Curtis, Miss H F

Luxor Theatre & Arcade
(For Arcade Tenants see No. 45 Stirling st)
Luxor Flats
40 Homewood Cafe (C R Woods)
42 Dyson, Ernest R, pwn brkr
42 Jones & Co, A T, dealers
42 Savelieff Jno (school of physical culture)
44 Bondi Laudry (Jas Sayers)
46 Papalia V, wine sln
48 Court Cafe (A Genos)
.... James st intersects ....
54 Trades Hall Flats (Mrs Margt M Blick)
58 O'Sullivan J R, hrdsr & tobacconist
60 Vacant
62 Glance Harry, clnr & prssr
64 Helena Toilet Sln, ladies' hairdresser
66 Curtis Wm, tea rms
68 Vacant
70 Ridley C, soft drinks

70-76 PERTH TRADES HALL
Ground Floor
1 Metropn Council, ALP & Trades Hall, incorp (P J Mooney, sec)
1a State Executive A L P (P J Trainer, sec)
H Barker, sec)
2 Unity Theatre (P J Mooney, sec)
W.A. Sleeper Cutters & Saw Milling Indstrl Union of Workers, G Foley, sec
3 Meat Industry Union (G T Keith, sec)
4 United Furniture Trades W Hodsdon, sec)
4 Amalgamated Road Transport Workers Union (O Nilsson, sec)
5 Barmen & Barmaids (J C Plater, sec)
First Floor
8 Labor Women's Organisation (Miss Coffey, sec)
10 W.A. Loco Drivers (W Rudinger, sec).
11 Aerated Water Empees, Musicians, Pastry Cooks, Plasterers, Building Trades Exec. Assoc. (E W Walsh, sec)
12 Brickmakers & Pottery Wrkrs (P W Hughes, sec)
12 Theatrical Employees Assn, Metro Wkrs (C Bevis, sec)
13 Cleaners & Caretakers' Union (F Brown, sec.)
14 Amalgd Soc of Engineers (H Symons, sec)
15 Coachbldrs & Plmbrs (T Davis, sec)
16 Australian Society of Engineers (J Harris, sec)
17 Federated Engine Drivers & Firemen's Assn (J Breydon, sec)
19 Railway Officers' Union (T Kenafick, sec)
20 Clerks' Union (V. Ulrich, sec)
21 Bldrs Labourers Un of Workers (J McGregor, sec)
24 Bakers' Union (T Neilson, sec)
25 Amalgd Soc of Carpenters & Joiners (E. Ketterrer, sec.)
26 Tramway Emps Union (R H Nash, sec)
28 Printing Idtry Emps (F G Saunders, sec)
30 Painters' Union (W Broderick, sec)
31 Boot Trade Union (D Roper, sec)
34 Society of Railway Emplys (G F Keating, sec)
35 Brewery Emp Union (G Kerr, sec)
Municipal Emp (G Kerr, sec)
Timber Mcht Emps (G Kerr, sec)
Water & Sewerage Emp (G Kerr, sec)
84 Perth U F Soc's Med Inst Assoc (Jno A Lewis, disp)
86 Street, Arthur, aer. wtrs
86a Swain, Miss M A, tea rms
86 Low & Son, upholstrs
88 Owen Bros, newsagts
88 Owen, Thos (O Bros)
88 Owen, Wm (O Bros)
92 McInnerney, Ernest E
Livery Stables
96 Price Les, mtr painter
102 Thom Andw, apts
108 Wise Mrs Bertha, apts
112 Boucher, Herbt F
114 Leach, Mrs Emma
116 Sherlock Mrs
120 Jones, Mrs Rose, apts
122 Carrick Thos H, btmkr
124 Sharp Mrs E W, mxd bus
126 Carter Mrs M, fish shop
130 McAuley, Mrs. Saidie.
148 Gibbs, Chas, coach bldr
150 Siviour, Thos, hdsar and tobacconist
152 Glades Mrs F, mxd bus
154 Wright —
158 Evans Tom, bkr & pstyck
160 Noble, Mrs. A. btmkr
160a Protestant Hall
160a Prot Alliance F Soc (W Williams, actg sec)
160a Loyal Orange Inst. (J. H. Reah, Grand Sec.)
160a Stevenson, Mrs Agnes, caretaker
162 Miles Mrs Nellie, mixed business
164 McNish Robt, newsagt & tbcnst
166 Fletcher, Jno H, btchr
..Newcastle st intersects..
Weld square
.... Here is Parry st ....
208 Slyth & Co, W J, furn mart
210 Knutson Chas
212 Tatham, S B, elec engr
214 McDonnell Miss Flora
216 Caulder Mrs Cath
220 Tucker Mrs Ann
222 Northey, Robt D
226 Payne C R W, fuel
232 Brealey Sidney A, mix b
234 Hop Lee, Indry
238 Collins, Jas P
240 Townsend Mrs Margaret
242 Noble, Mrs Annie M
244 Harvey, Miss H
250 Forbes Edwd
254 Higgins Chas V
256 Duggan, John
258 Quigley Edwn
260 Richards Jas
268 Vacant
272 Brown, Wm, saddler
276 Adams Mrs
280 O'Keeffe Wm K
282 Ainsworth Mrs Eleanor
290 Hicks H S, tob & hrdsr
...Brisbane st intersects...
292 Brisbane Hotel (Ole Olsen, ppr)
300-2 Walton, K, tob & hrdsr
304 Nickolls Nick, fish shop
306 Hiron Mrs Millicent, ftr
308 Hearn Mrs Rose, mxd bus
310 Shepherd J W, newsagent & tobacconist
312 Bowler, Mrs Isa E, ldg hse
314 Cullen Mrs Mabel G, apts
316 Crawford, Mrs Mary A, ldg hse
318 Anderson Mrs Ivy W
320 Davidson Mrs May
322 Corby Wm
332 Metro Ice & Ice Cream Co (Wm Seage, ppr)
... Here is Greenway st ..
334 Paul, Chas, used cars depot
336 Vacant
340 Arnold R E, plumber
.....Here is Bulwer st.....
Left from Railway bridge
Entrance Rally Rm
1a Stuart Mrs May, confnry
1 Railway Guards' Barracks (Jno Redfern, cretkr)
3 Baker Mrs Rosa
.....Here is Roe st.....
Police Court
(H D Moseley, stip mag)
(T Y A Lang, stip mag)
Coroner's Court
And Clerk of Petty Sessions (H B Hayles)
Local Court
(John F McMillan, stip magis; T H Hannah, clerk)
Richardson, Frank W, stip magis (bailiff)
Commissioner's Office
(David Hunter, commsnr)
Jas McDonald, inspr)

WISE'S DIRECTORIES
KNOWN THROUGHOUT
THE WORLD

CID (G V Purdue, chf insp)
.....James st intersects.....
Pub Libry, Museum & Art Gallery of WA (Dr Jas S Battye, gen sec)
Geological Survey Dept Mines Dept (F G Forman, Govt Geologist)
Rockcliff Wm, caretaker
.....Here is Francis st.....
109 Marks Frank, shring con
109 Bignell, Syd S, dntst
111 Roberts, Mrs. Mabel
121-123 *Shipping Newspapers* WA Ltd (reg office) "Daily Commercial News & Shipping List"; (reg off) "Dalgety's Review"; (reg off) "Building & Construction"; (reg off) "Licensed Victuallers Gazette," "Sporting Weekly," "Poultry News"
121-3 Producer Publishing Co Ltd
121-3 "Producer's Review"
123a Newman Geo H, draper
.. Here is Aberdeen st ..
131 Bethune, Mrs M, mxd bus
133 Schramm Howrd F, ld agt
135 Nagle Miss Amy, drsmkr
137 Melbourne Launderers & Dry Cleaners
139 Worland N, watchmaker & jeweller
139a Wishart Mrs Lillian, apartments
145 Adam Loch
(rear) 145 Broomhall Stnly A, plumber
147 Nott, Mrs Edith, drsmkr
149 Gill, William, grcr
151 Simeon K, frtr
153 O'Donnell A, wine sln
155 Crow R I, chmst
155 Com'wlth Svngs Bk Agcy
155 Quigley Jas
157 Stone, Frdk, small gds
165 Fletcher Jno H, tobcnst
...Newcastle st intersects...
167 Beaufort Hotel (Wm S Whitely)
173 Kannis, Mark, fish
175 Weaver Wm, mxd bus
177 Maloney, Mrs Ruby
177 Maloney, Pat, hrdssr & tobacconist
179 Truran, Wm.
181 Williams Mrs Maria
185 Kirk Mrs Mary E, apts
187 Marnham Jas
191 Gourdes, Con, frtr
193 Craig Hy G, mxd bus
195 Curtis Miss P, grcr
195 Sawyer Ernst R
197 Vacant
199 McGill Thos, grocer
..... Little Parry st .....
201 Beaufort Dry Cleaners
203 Vacant
207 Weld Hostel Dining Rms
207 Collins Jas P
209 Worland, Mrs. C. A.
213 Slater, Mrs Johanna
217 Wilson, Jno
221 Blencowe Mrs Ruby V
225-7 Solomon, Mrs Olive, apts
.....Here is Monger st.....
235 Hiscox, Mrs F W, apts
237 Hawkins, Mrs Gwen E, apts
239 Miller Mrs Grace
241 Faulkner, Mrs. Mary
243 *Roddy, Mrs Mary A*
247 Walsh, Mrs E
251 Moir, Mrs Annie
255 *Quiney, Geo. A.*
259 Hynam, Chas.
263 Curran, Miss Nellie
....Here is Tiverton st....
271 O'Connor, Mrs Annie E
.....Here is Fore st.....
283 Pace, Mrs Helen, smlgds
285 Pace, Walter, wine saloon
287 Griffiths Dvd W, btcher
287 Baker, Harold
289 Carter, Fred Osmond, grcr
....Brisbane st intersects....
.. Here is Birdwood sq. ..
.....& Bulwer st.....

Beaufort st, Highgate Hill
Right h side fr Bulwer st
382 Woodsome Service Stn Ltd, garage
386 *Crossley, Miss Ruth*
388 Matthews, Miss D
392 Walsh, Mrs Hannah
396 White Mrs Caroline
398 Hardmann, Mrs A A M music teacher
402 Allan, Hy
406 Coster, Mrs Marion
....Lincoln st intersects....
416 Wardell-Johnson, Perry H medical prac.
420 Leaver, Charles
422 Drummond Geo F
422 Gunson Miss Hazel, mus teacher
426 Drew, Mrs Ethel Irene
428 Mulligan, Thomas
432 Graham, Mrs Mary
434 Holton & Co Geo, safe *manufacturers*
442 Richter Syd J
444 Rumble, Mrs Amy A
446 Hudson, Hrbt
466a Hiscox, Wm W
448 Blain, A & Co, furn dlrs & pict frmrs
450 Wills & Co Ltd, grocers (branch)
452 Labbin Jas, grngcr
454 Vacant
456 Kinnear Miss A E, mxd business
458 Fitzpatrick V N, cycle mechanic
460 McMullen, Peter S
462 Spencer & Co, Thos K, fuel mchts (Sexton, Mrs C, proprs)
.... Here is Broome st ...
476 Symons, Richd., grcr
478 Alford, Mrs F M, mxd bus
484 Sunter, Jack R, newsagt
488 Vacant
490 Kirchner, Victor, frtr
492 Burlinson, Reginald, cycle *agent*
494a Collis Jack
(off) 494a Premier Engineering Co (Gordon & Duffy)
496 Johnson Frank
498 Lee Lawr, library
500 Brockman Mrs Selina
504 Renton Mrs A, mxd bus
506 Williams Jno, btmkr
508 Scurlock, Jno., *chemist.*
512 Turvey Bros, box store
514-20 Queen's Hotel (L G Bartlett)
522 Roberts Mrs E, mxd bus
530 Lee Wm
532 Zeffert, Wm
534 Queen's Wood Yard
.....Here is Harold st.....
544 Hertz Nathan, baker
546 Campbell, Alec
548 Gattenhof Mrs E, drsmkr
550 Dewar Thos J, printer
552 Gilder, Ernest, hrdrssr
556 Bender Reginald C
560 Cole, Mrs Helen
564 Vacant
564a Norbert, Herman bt mkr
566 Towell Walter
568 Elichevitz Dave, tlr
570 Bowen, Mrs. Margt., drssmkr
. Here is Clarence st ...
574 Hopkins, W H, strekpr
576 Symonds, H, produce str
578 Forbes, Mrs Madeline, mxd bus
580 Dewan, J, btchr
584 Dewan, Jno
592 Spence —
594 *Antonias, Anthony*
596 Wallish, Benjamin
....Here is Barlee st.....
602 *Jones* Harold, dry clnr
604 Woods —
604 James Bernard
606 Middleton Wm, mxd bus
608 Vacant
610 Smith Allan E, upholstr
616 Coiffic, Mrs M H
626 Carr, L. R., plumber.
630 Smith, Mrs. Sarah
630 Allwood, Edwin
634 Duncan Geo
636 McNanley Miss Marian
638 Stone Mrs Gertrude
640 Cuiss, Mrs E
642 Doney Roy L C
644 Bank of New South Wales (J B Howitt, mgr)
646 Star Garage
.....Here is Walcott st.....
Left hand side
365 Bourke Frncis H
369 Solomon, Mrs E M
371 Crawford Geo
373 *Peterkin Mrs Mary T*
375 Osbourne Stephen
377 Lyon Gerald R
379 Tatham, Jos
381 Clancy Martin
383 Mahony, Mrs J
387 McGillicuddy, Mrs M
389 Duffy, Henry V
391 O'Dwyer, Mrs Cath
393 Flavell —
395 Vacant
397 Braschey, Alfd J
....Lincoln st intersects....
Ch of Eng (St Albans) (Rev A L Marshall)
St Alban's Parish Hall
...Here is St Alban's av...
453 Hasleby Wm
455 Haisman, Thomas P
457 *Shub & Sabovsky,* cbnt makers
463-5 Johns, Lee, conf
467 Sexton, Mrs Caroline
469 Wright Jno W
471 Barker, Miss V, drssmkr
...Here is Chatsworth rd...
475 Cuthbert, Wm, butcher
477 Slater Jesse H, mxd bus
479 Thornton, Tom, hrdrssr & tobccnst
481 Georgy Wm, fish shop
483 Newstead Alfd, wine sln
485 Williams Edwd
487 Pagnacco & Co, plaster modellers
489 Young, Miss Eva, Wando Honey Co
491 Hanson Mrs S A, grngrcr
493 Elliott, R J, btchr
497 Shardlow Albt, grngrcr
499 Cale, Mrs M, draper
.....Here is Mary st.....
507 Cunningham, Mrs F E, mxd bus.
509 Vacant
511 McPherson Har, btmkr
513 McKay Donald, tbcnst
515 Beel Benj, uphlstr
517 Vacant
519 Turvey Bros, furn mnfr
527 Philbin Jas T
537 Schultze, L. O. dent.
.....Here is Harold st.....
539 Ross, Leslie A, tobccnst
543 Vacant
545 Lee Mrs Eliz A, mxd bus
547 Dethridge & McKay, plumbers
559 Teske Herbt P, cabtmkr
559 Jenkins, Albert J, handy foods
561 Simon S, "Manchester" Dye Works
569 McGhee & Son, nwsagts
571 Rosenberg Bros, frn mfrs
573 Vacant
575 Bushells, Bert, mtr gar
.....Here is Vincent st.....

Beaufort st, Mt Lawley
(Continuation of Beaufort st)
Right h side fr Walcott st
654 Best, H. P., grcr & wine. spirit mcht
656 McGovern Bros., butchers.
658 Farrer W C, fruiterer
660 Vacant
662 Tucker & Boyle, newsagts
664 Central Provision Stores, grocers
666 Walker, P, fish shop
668 Hill Mrs C, confr & tea rooms
672 McDonald, Mrs Florence, drsmkr
674 Phillips, Mrs A C, drsmkr
676 Kelly, Miss Ellen M, drsmkr
676a Grant & Ratcliffe, electricians
678 White Mrs A E
680 Weston, Mrs. D.
682 Cook, Hatton M
688 Arkle Jas Vere, med pract
690 Schruth, W
692 Kelly, Fredk
694 Richards H T
696 Pearson Hy R, med prct
698 Petersen, W, mfr weddg cake ornaments
..Queen's cres intersects..
700 Perth College, Intermediate Schl (Ch Eng Sisters).
Perth College (Eng) (Sisters of the Church)
..Lawley cres intersects..
710 Johnson & Johnson, newsagents stnr & photo supplies
712 Gallop Ronald, btmkr
714 Beaufort Court Flats
1 Carrington Miss R
2 Darragh, Thos
3 Tate, —
4 Bayant, Mrs
4 Piper, Mrs
718 Whetstone, Wm B
720 Bennett Oswald H
722 Still Edmnd L
....Regent st intersects....
Recreation Reserve
732 Lee Mrs Minnie
.... Here is First av ....
738 Smith Archd C, grocer
742 Vickery, C C L
St Patrick's Church of Eng (Archdeacon L W Parry)
752 Kean, Mrs S E, drpr & fcy gds
754 Game, Miss L, drsmkr
756 Huggett & Son, butchers
758 Schenberg & Son, A, *bootmakers*
760 Pearce, A, grcr, wine & spirit mcht
.... Here is Second av ....
762 Chambers, E, mxd bus
764 Critchley, Geo Hy, mtr garage
768 Vacant
770 Vacant
772 Hogben, E, mxd bus
774 Vacant
776 Keenan Mrs C
778 Dawson, H F, grcr
.... Third av intersects ....
782 New house
784 Adler S
786 Drage, Mrs C M
788 Golding, Max
790 Williams, Fredk T
790 Fookes, Chas W
792 Coughlin Mrs Mary E
... Fourth av intersects ...
794 *Trobe, Solomon*
796 Bourne, Francis W
798 Hope, A T
800 Crockford, Mrs Mary A
802 Lindsay —
.. Fifth and Central avs ..
For contn. see Beaufort st, Maylands
Left hand side
Lyceum Bldgs
655 Carter Ltd, Charlie, gcrs
State Theatre (H McCrae)
661 Bowles Wm, confr
663 Crooks R, electrician
665 Hardwick —
665 Sebo Thos
State Summer Gardens Pctrs
667 McMahon Miss B, beauty salon
Mt Lawley Post & Telegraph Office, Money Order & Savings Bk (A E Greaves,
673 Elliott Miss L, drssmkr
671 Coughlan E, mxd bus
675 Elliott, Miss R, mlnr
675a Davey C, mxd bus
677 Gargett, R S, dtst
679 Boesser, F, plmbr
679 Handricks, Mrs M
681 Mt Lawley Pt Hospt (Miss L M Ashton)
683 Randell, A E, med prac
685 Bryan Cyril P, med pract
687 Regan Mrs J E
689 Parr, Jno
691 Holland, Henry J, J P
693 Windmill Dr A Winifred, med pract
695 McCrae Herbt
695a Heaton Mrs Nellie
697 Roberts, Mrs E
...Queen's cres intersects...
699 Rogerson Robt, bldr
701 Lamzed, W K
703 Ogilvie, Wm D B
705 Connaughton, Fred

707 Perth College Kindergarten (The Sisters of the Church)
...Lawley cres intersects...
715 Hutchinson Chas E*
717 Parry, Archd L W (Eng), The Rectory
719 Hardie Jas
719 Johnstone Jno I
721 Donovan, Jos E
....Regent st intersects....
723 Riley, Wm W
727 Cohen Bert C, med pract
729 Hogan Fredk Wm
731 Hamer, Edgar W (mgr Gold Estates Aust Ltd), "Waurina"
.... Here is first av ....
735 Chipper, Donald J & Son, No 1 branch, undtkrs
735 Hamilton, William
737 Coates, Wm
739 Osborn, Arthur J
739 Osborn, Walter J
749 Kerr Mrs E, stnr & drpr
751 Leonard Miss R, fruiterer
... Second av intersects ...
755 Brandenburg M S, chmst Comwealth Bnk Agncy
759 Collins K J, newsagt &
761 Vacant
763 Keane, Miss M J, hrdrsr & tobcnst
765 Hancock & Cumming, hardware
767 Andrews & Cooper, photographers
... Third av intersects ...
779 Baggaridge, J B, dnst
781 Robinson Alex
783 Bennett, Chas L
783a Vacant
785 Schuster, Ludwig
785 Schuster, Mrs F
787 Schuster, Fredrick
789 Mackomel —
... Fourth av intersects ...
793 Webster, I G, grcr
795 Crockford, Chas, electrcn
801 Lewis, F J, grcr
..... Fifth av intersects .....
807 Dickinson Douglas O
809 Pollock, Marie S, beauty salon
811 Cobain Bros, chemists
813 Attrills R, fish shop
815 Allen, N F, frtr & grngcr
.... Central av intersects ....
(For cont, see Maylands)

Beaufort st, North Perth
Postal delivery fr Mt Lawley
Left h side fr Vincent st
581-3 O'Brien's Laundry
587 Bagot Mrs Edna H
591 Elphick Mrs Margt E
595 MacDonald Miss M A C
599 Wibberley, Wm
599 Wibberley & Son, bakers
...Here is Chelmsford rd...
607 Shellam Jas Hy
609 Lindsay Mrs Mgt
611 Vacant
613 Young Miss M, library
617 Vacant
619 & 621 Weaver Jas A, boot manfctr
623 Open Markets (Victor Thomas)
625 Forden Jas, dyer & clnr
627 Greenaway Mrs M E, fltr
629-31 Whyte, Mrs Isabel C butcher
...Here is Grosvenor rd...
639 Weiss, Issy, wine sln
641 Bartle Phillip A, mxd bus
643 Behn —, butcher
645 Arnold, Albt E, chemist
647 Kyle, J, mxd bus
649 Whitworths, drapers
.....Here is Walcott st....

Bedford avenue, Subiaco
Righ h side fr Thomas st
50 Weaver A Jack
48 Burke R V
44 Webb Mrs Margt S
.....Bagot rd intersects....
20 Cockshott, Francis
18 Nash, Richd H
16 Nash Harry A
....Park st intersects....
14 Linthorne Mrs Mary Ann
10 Jones, Isaac B
6 Mackie, Archd C
.....Here is Barker rd....

Left hand side
63 Rutherford Douglas
63 Rutherford Mrs Clara P
61 Watson Ken
59 Oates, Mrs E
57 Rowell Mrs F
55 Bolt Miss B*
51 Ward Norm F K
49 Feldt, Sydney M
47 Pestell Mrs L*
45 Hunter Dvd, comsr of plce
.... Bagot rd intersects ...
19 Hosking Mrs A M T
17 Baker, Wm
15 Tomlinson, Mrs B
.....Park st intersects....
9 Guthrie, Wemyss M
7 Hepworth, Edwd V
5 McKenzie, Hugh
3 Foster, Raymond Wm
3 Sadlier, Mrs Daisy C
.....Here is Barker rd.....

BEDFORD PLACE (see (off) 570 Hay St)

Bedford street, North Perth
..Walcott st to Douglas st..

Bella street, South Perth
Off Carr st
Blyth Alfd W

Bellevue terrace
Malcolm st to King's Park
24 Levinson, Mrs Amelia (L & Sons)
Here are Cliff & Mount sts
16 Flats
16 Berry Percival T
1 Luskey C M
2 Mathews, Charles J
3 Draper Mr Justice Thos P
4 Boan Frank
14 Mosey, Fdk
12 Nathan, Sir Chas, M.L.C.
10 McGibbon, Sinclair J
8 Rosenstamm, Benjamin
6 Jones Mrs H
4 Saw, Wm A
2 Wood, Hilton
....Here is King's park....

Belvidere street, E Perth
Right h side fr Jewell st
.....View st intersects....
63 Gaston Mrs R P
27 Lane, Mrs Mary
Left hand side
52 Ring Jas H
.....View st intersects.....
38 Brennan Chas Edwd

Bennett street, E Perth
Right h side fr Swan river
2 Pierssene Mrs Angela
6 Brown Mrs Nellie
6 Brown, Mrs Mary E
10 Vacant
10 Cameron, Miss E M
12 Bradshaw, A C
14 Minorgan, Mrs Minnie
..... Adelaide ter .....
20 Hardwick, Haydn K, music teacher
24 Smith Wall, mtr pntr
Barnett Bros, glass & ironmongery factory (Wm Carlisle, foreman)
..... Hay st .....
42 Heerey, Leslie T
44 Hancock, Jonas, butcher
46 Podmore Mrs M, mxd bus
48 Bein, G, btmkr
50 Jenkins, C J
52 Davidson, Miss Kate (rear) 52 Martin C, mtr gar
54 Watson, Albert E
56 Glacken, Leo W
58 Miller, Bernard J
60 Keen Mrs L
60 Strempel Mrs G
60 Mildwater B O
60 Smith Mrs W
..Goderich st intersects..
68 Gray A C, pntr & dcrtr
70 Taylor Bentley
72 Burke, Algar C
74 Parker, C A
76 Genp Hy J
78 Ruland, James
80 Horne, Morris
Wellington st intersects.
112 Stewart, Mrs Clara
114 Stone, Philip J
110 New house
116 Jecks Mrs C
126 Aust Elect Co, elec engrs
130 Nevill Mrs B M
.....Here is Bronte st.....
134 Atkinson Arth
136 Cutler Mrs Lois
138 Horne, Mrs Mary
144 Taylor, M A, store
146 Taylor, M A
148 Smith, Horace A
150 Hendea Mrs Ethel
152 Temby, Edwd A
154 Martin Saml
156 Parker Chas H
158 Flood, Mrs S E
160 Every E & B, crumpet manfrs
....Here is Wickham st....
Berry & Co Hy, mtr repr shp
.. Here is Wittenoom st ..
184 Kemp, Wm J
188 Taylor Mrs Eva
190 Drury, Morris
192 Brown Wm
194 Mercer Thos A J
196 Murray, Thos M
.....Here is Royal st... ..

Left hand side
.... Here is River Front ...
1 Murray, Mrs Florence E
3 Yourn Mrs Emily
5 Ball Mrs B F
7 Fordham Mrs L
9 Huggins, Mrs N
11 Dodd Alfd
13 Weil Chas
.. Adelaide ter intersects ..
17 Lamborne Mrs S E
19 Turner, Mrs Eliz
21 Lewis, Mrs Day
23 Fanowrios Andrew
.....Hay st intersects.....
49 Cherry, Mrs Lillian
55 Navell Jas
55 Navell Miss Carman
57 Spratley, Mrs Annie
59 Kirkpatrick Geo
61 Wyburn Geo
61a Donald, Mrs Malcolm
..Goderich st intersects..
63 Murphy Denis
65 Maher Mrs H
67 Bishop, Miss Minnie
69 Dodds, Mrs Annie
71 Dalziell, A J
73 Lewis, Mrs Agnes
75 Sketchley, Miss L V
77 Coyne Mrs C
77 Coyne Geo
79 Davidson, Mrs A
81 Sternberg Robt
.. Wellington st intersects ..
Public Rec Reserve
Tennis Courts
.. Wittenoom st intersects ..
State School
Native Girls' Home (Mrs G Campbell, matron)
.. Here are Royal and ..
..... Brook sts .....

Bermondsey st, Leederville
Off Oxford st
10 Platt, Wm T
8 Jones, Jno, builder
2 Westate Engineering Co
.... Here is Loftus st ....

Bernard street, Leederville
Off Kimberley st
1 Roberts, Mrs Alice C
3 Sinclair Mrs L
5 Edmiston, Mrs T
7 Sinclair Miss Gertrude
9-11 Roberts, Jones & Co Ltd, tea mchts

Berryman st, Mt Hawthorn
From Boulevarde to Federation st
No houses

Bertram street
Off Fitzgerald st
27 Stockden, Mrs Kate
25 Harley Harry
23 Page Mrs Jean
19 Biggers Edwd C
17 Reid Mrs

Birrell st, Mt Hawthorn
North Beach rd to Milton st
31 Scott Fredk A
31 Edwards, Mrs Ivy
29 Smith, Mrs Mary
27 Kershaw, Morris Wm
Left side fr North Beach rd
16 Millett Thos
16 Foster Harold
12 Boyton, Miss Lavinia
6 Barrass, Mrs Ada

Bishop Row, E Perth
Off Hill st
2 Maslin, Horace
4 Hall Mrs May
6 Gillard, Mrs Alice
8 Willis Roy
10 Brown, Mrs Marian
12 Harley, Mrs E
14 Moffatt, Mrs L
16 Pryor, Jno A
18 Huskins Mrs Grace
20 St. Daubervilie Mrs C
22 Joyce, Mrs N
24 Preston Mrs Ellen M A
26 Spargo, Mrs M M
28 Locke, Mrs F

Blackford st, Mt Hawthorn
Nth Beach rd to Matlock st
... Right hand side ...
29 Brandt Jack
3 Wasley, Wm S
.... Left hand side ....
48 Edwards, Walter G
46 Harris Mrs Ethel
46 Sutton, George
42 Vacant
40 Nybo Mrs Ivy*
32 Pash, Leslie G
20 Dawes, Harry
18 Uttley Stuart
16 Cockram Bruce E*
14 Hammond, Charles J
12 Pearce, Morris G
10 Holmes Leond
8 Wray Raymond
.. Here is Matlock st ..

Blake st (late No 1 avenue) North Perth
Right side, fr Walcott st
2 Armstrong, Walter P
4 Faraday Wm H
6 Donley, James
8 Purling Jas H
10 Carr, John A
12 Godden Wltr
14 Hollis, Mrs Floce E
16 Brodie, Wm F
18 Wigham Jno T
20 Yde Mrs Helen
.... Bay View rd intersects ....
Left hand side
1a Thompson Miss K, bty plr
1 George V A, butcher
3 Bridge, Jas W, mxd bus
5 Walker & Shaw, cake shp
....Here is Knutsford st....
13 Brackenridge, Mrs Agnes M
15 Armstrong Claude
19 Shilkin Roy
..Here is Bay View rd..

Blencowe street, Leederville
Right h side Rally par to
10 Foote, Alex J
12 Sutton, Clarence
14 McIntosh, Geo
16 Paust Colin M
18 Dineen, Arthur J
20 Harris Mrs Mabel
22 Cooper Mrs Josephine M
24 Croly, Mrs Phoebe
24 O'Keefe, Arth G, pntr
26 Coy, Mrs Kathleen A
..Cambridge st intersects...
34 Marchmedt Wltr H
36 Pagelsan, Henry J
38 Smith, John
40 Ratcliffe, Alfd J
42 Cornish Wm
46 Carvel Wltr E
48 Nelson, Geo F
50 Hedley, Wm
54 Caldwell Jas
54 Grow Chas
56 Spring, Frank
58 Moore, Henry G
62 Hannon, Mrs A F
64 Ostle Wm B
..Woolwich st intersects...
70 Monti Fredk J

74 Marshall, John Hy
76 Moore, Mrs T M
78 Dempster Mrs Isabel
80 Flanagan, Wm
82 Jeffrey, Mrs Amelia
84 Graham, Miss Helene
86 Luly Mrs A E
88 Waddell, White Jas
92 Wetherall,, Chas
....Ruislip st intersects....
94 Loughridge Wm F
96 Vacant
98 Mack, Wm A
100 Doherty —
102 Smith, Owen
104 Mainwaring, Hector H
104 Mainwaring, Ferguson E
106 Ullman, Edwd G
108 Julian, Edwd W
112 Sanders, Harold
114 Nicholls Arthur
116 Gordon, Alestair
118 Flanagan, Edward R
120 Jose, Jno J
122 Feakes F G
124 McConkey, John
126 Vacant
128 Bennett Mrs Olive
128 Vince, Fred
...Kavanagh st intersects...
Left hand side
1 Hickey J W
3 Copley Albt Hy
5 Ratcliffe Jas A
7 Haysom, Edwd
7 Young Fredk
9 Kershaw, Arnold R
11 Hill, Mrs Mary
13 Michell Wltr L
17 Bockelberg, Mrs Florence
19 Newton, Robert
21 Roberts Mrs Annie E
23 Smith, Thos Geo
25 Hainan Anthony
27 Walsh, Martin W
...Cambridge st intersects...
31 Job, Eric E
31 Job, Mrs Agnes, store
35 Chappell, Edgar O
37 Moore, Geo
39 Hiam, James
41 Barrett, Paul J, J.P., contr
45 Tooher, Miss K, dressmaker
49 Cox Geo H
51 Grey Jas T
53 Jones Lewis
55 Ellis Harold V
57 Garrett, Robt G
59 Carter Victor Jno
61 Timmel, Richard
63 Ellemor, Geo
....Woolwich st intersects..
67 Fell Herbt T
69 Mackenzie, Miss, tchr
71 Glaskin Fredk
75 Lawn Richd
77 Leedam, Samuel J
81 Calleja Jos
83 Challis Miss Ida
85 O'Hara, Jno
87 Bothwell Benjamin
89 Stewart, Alfred G R
91 Carlin, Fred C
....Ruislip st intersects....
93 Foote, Norman A
95 Stevens Sid
97 Hains H J
99 Newton, Frdk
101 Linklater, John
103 Dorrington, Syd E
105 Lockhart, Mrs Caroline M
107 Cook Jos A
109 Bath, Wm
111 Cherrington, Arthur
113 Beresford, Gilbert
115 Dunwoodie, David
119 Power, Fredk G
119 Power Mrs S
125 Brooks Mrs D
127 Melville Albt E
129 See, Jno Albt
.. Here is Monger's Lake ..

Bondi street, Mt Hawthorn
Nth Beach rd to Matlock st
.... Left hand side ....
72 Kinsella, Michael
66 Goldfinch Sid C
42 Medhurst Chas H, junr
40 Armstrong —
38 Attwater Percy W A
36 McKenzie, Norman
30 Gerrard Wltr V*
26 Hooton Miss Henrtta
24 Nutt, Edward
20 Ferris, Chas
12 Williams Norman F
8 Speight Owen M
6 Clark, Robt
4 James, Albert F
... Right hand side ...
.... Egina st intersects ....
49 Montague Wm H
45 New house vacant
19 McCormack, Mrs M
13 Fletcher, Richard P
.... Here is Matlock st ....

Boulevarde, Leederville
off Britannia rd
1 Anderson, Wm R
3 Emery, Frederick J
5 Clarke, George, constable
... Anzac rd intersects ...
For continuation see Mt. Hawthorn

Boulevarde The, Mt Hawthorn
Anzac rd to Nth Beach rd
Left hand side.
1 Anderson, Wm
3 Emery, Fredk J
5 Clark, Geo M
19 Sissons Wm A
21 Thompson Maurice H
23 Harris, Claude
27 McCabe, Patrick F
.. Here is Hawthorne st ..
43 Taylor Jno H
45 Mapp L D
47 Aiken Wm C*
49 Mannix Stanley*
... Ashby st intersects ...
53 Murphy, Charles T
57 Williams, Cyril F
59 Garner Charles J A
63 Mothershaw, Norman E
65 Mosel, Mrs Emma
67 Flick, Geo Wm S
71 Coney Cyril W
73 Thomas Cyril P
75 Andrews Mrs M G*
77 Fletcher, Wm L
79 Roberts, Stanley
81 Bizant, Wm A W
83 Reilly Alfd L
85 Backshall, L H
87 Tiddy Vivian J
91 Garrity Wm
93 McCartney Geo
.. Here is Nth Beach rd ..
Right hand side
18 Bensky Harry
58 Campbell Richd L
60 Lund Leonard W
62 Henderson, Jno M
64 Strauss, Charles F
66 Dunsire, Archibald
68 Edmondson Bernard
70 Meehan James P
.... Here is Larne st ....
72 McAuliffe, Albt Lloyd V
72 Durber, John
74 Gribble Jack M
76 Payne,Edwin P
78 Joyce, Harold D
80 Reid Jack
84 Congdon, Sydney

Bourke street, Leederville
Right h side fr N Perth bndy
12 Crawford Wm S
12 Crawford Edgar, dairyman
18 Werndly, Charles
20 Smith, Chas A
22 Murdock, Jas Hy
.... Barnett st intersects ....
24 Birch, John W
Tennis courts
..Loftus st intersects..
36 Cusack, Bernard
38 Jeavons, Thos H
40 Bell, Albany
42 Stockley, Fredk
44 Hales, Mrs Mary
46 Mabin, Henry
48 Linton, James
50 Lehmann, Herman
52 Moore, Mrs Margt
54 Moody, Herbert R
56 Bamfield, Richard
60 Lee, Lawrence
62 Williams, Fred G
64 Roach, Frank A
66 McMillan Mrs O J
.....Scott st intersects.....
70 Myers, Francis W
74 Spooner, Mrs Mary A
76 Marchant, Frank
80 Waldron, Frank A
84 Long, Mrs Rose
86 Cole, Geo
88 Brand, Mrs Louisa
90 Dickenson, Mrs R G
92 Wyatt, Mrs Regina
92 Hopkins, Wm L, mus teacher
94 McLaurin Geo V
....Oxford st intersects....
96 Marinko, Don
98 Smith, Andrew
100 Bidstrup, Edwd
102 Egan, Mrs Angelina
104 Kinnear, Arthur
Left hand side
9 Smith S W
9 Sleight Arth H
11 Stokes Wilfred A
13 Cashin Jas
15 Wray Wm Jno
17 Counihan Mrs A
19 Sheppard, Richard E
21 Ryan Miss Kath
Here are Barnett & Loftus sts
35 McKinnon Wm M
37 Miller, Mrs Jane
39 Russell Arth W
41 MacLeod, Wm
43 Ball Fredk Arth
45 Bell Syd A
47 Arnold Geo Hy
49 Joyce Mrs Julia
.....Here is Fleet st.....
55 Burston, Joseph
57 Hicks Jos
59 Davies, Thomas H
61 Speller Mrs F E*
63 Gregory, Frank
65 Ellefsen, Roy
67 Rice Miss C
.....Scott st intersects.....
69 Taylor Mrs E M, mxd bus
71 Vacant
73 Kay Robt J*
75 Porter Albt
77 Miles Leonard T A
.... Here is Burges st ....
87 McDiarmid, Mrs A
89 Peart, Robert
91 Pass Mrs Hannah M
.... Here is Oxford st ....
95 McClure Geo
97 Perry, Alfred H
99 Hindon Arth E
101 McOmish, Peter
105 Wainwright Jack R
105 Tongue Mrs Violet
107 Stewart Mrs Mary
111 Guidice Jas
113 Collins Hbt
117 Pola, Mrs Tressa
119 Clarkson Reuben
121 Cherrie, Thomas J
123 Farrell Wm E
125 Tracey Wm G
.. Here is Leicester st ..

Bourke street, S Perth
Off Douglas Avenue

Bourneville st, Leederville
Fr Gregory st
Nicol Colin, mxd bus
.... Here is Reserve st ....
Thomas Wm J
Left Hand Side
... Reserve st intersects ...
Brealey Wm J
Attwater Fredk
.. Here is the Boulevarde ..

Bouverie street, Leederville
Right h side fr Oxford st
2 Hammersley, Arthur J
4 Hatch, Mrs Florence
6 Guelfi, Mrs Susannah
Left hand side
1 Tye, Ernest R
3 Hodgson, Wallace J
5 Chester, Mrs Alice
7 Horsley, Mrs Bridget

Bowman street, Subiaco
..Railway rd to Smyth rd..
Ittershagen, H C, assembly & demonstration dept

Bowman street, South Perth
Right h side fr Labouchere rd
23 Duffy, J S (Learmonth, D & Co)
19 Rogers Frank
17 Ulrich Alfd
15 Vacant
13 Johnston, Senator Edwd B
11 Kilmartin Jno J
9 Vacant
7 Robinson, Norman B
3 McClintock Albt S
Left hand side
22 Barton, Mrs Dorothy
22 Holmes, Wm J
20 Cover, Walter H
18 Bradbury Percy
16 Strack David G
14 Shacklock, Mrs
12 Sartori, Joseph
10 Fordham Mrs Eleanor J.
8 Giffin, Hy
6 Leschen Mrs Wilhelmina J
2 McKissock, R R
2 Beasley, Miss D
2 Lovelle Mrs A G
2 Darnley Mrs P

Braeside st, Mt Lawley
From Longroyd & North sts
Right hand side
2 Darcey Frnk J
4 Glick, Harry W.
8 Dobson, John D
.... Here is Woodroyd st ....
12 Smith, Francis Joseph
.. Here is Woodsome st ..
Left hand side
1 Nevard, Wm F
3 Berry, F W
5 McDonald, Mrs Estel
.. Here is Woodroyd st ..

Braid street, East Perth
Right h side fr Newcastle st
Left hand side
1 Hannan Mrs Maud A
3 Anderson Mrs Margt
5 Riseberry Victor
7 Braysher Thos A
.... Here is Parry st ....

Bramall st, Norwood
Right h side fr Joel ter
2 Goodall, Wm
4 Sherwood, S, genl carrier
6 Boston, Chas A
8 McMahon Jas
.... Here is Zebina st ....
Left hand side
1 Lawson Jas L
1 Ellis Frank
3 Fitzgerald, Joseph P
5 Glasheen Wm T
7 Vacant
11 Forth, Charles
15 Parr, Francis French
.....Here is Zebina st.....

Brandon street, South Perth
From Suburban rd
Left hand side
2 Pratt, Herbt J
4 Baker, Leslie
6 Rance Edw W
8 Cox, Lewis L
10 Neville, John B
14 Hodson, Stephen
16 Claudius, Herbt G
.... Here is Darling st ....
20 Collopy, Michael
22 Kiddle, Arthur Wm
24 Foley, Mrs F E
26 Tijou, Wm H
.. Here is Fremantle rd ..
36 Orton Oliver
38 Wilks, Mrs Fanny
40 Rutherford Geo
42 Williamson Arthur
44 Ryan, Cyril
46 Waideman, Wm
48 Bailey, James
50 Mather Geoff
52 Marchant, Frank
..... Vista st intersects .....
60 Sharpe, Arthur T
62 Scaffins W
64 Jager, August
66 Denny, Walter
68 Bowers Jas
70 Troughton, John D
72 Enderby, Charles
74 Robbins Frank
76 Vacant
76 Bengough Wm
78 Smith Rbt T
.. View st intersects ..
80 Miles, Alfred
82 Steedman, Wm T

88 Randall Ivan
92 McMaugh, Lancelot M T
94 Richards, Mrs Lella
96 Hanson, Christian
..... Here is Bright st .....
Right hand side
1 McShane Frank
3 Warden, John C
3 Devenish, Herbert E
5 Jones, George W
5 Cormack, Mrs F
11 Meers Jas
13 Johnston, Sydney
15 Bowra, John
17 Cann, Mrs Eliz
19 Gibson, Jno Arthur
.... Here is Darling st ....
23 Hall Peter R
25 Phillimore, Alfred A
27 Savage, Lionel Thos
29 Massingham. Wm
33 Verdonk, Henry
37 Greathead, Geo H
.. Here is Fremantle rd ..
45 Butson —
47 Green, George
49 Dumbrill, Geo
51 Moore, Gwylin F
53 Selby, Mrs Rosetta, mxd bus
..... Here is Vista st .....
63 Brooks, Lawrence
65 Bains, Thos G
67 Markey A G
69 Whittington Mrs Erna E
71 Poole Jno M
77 Style, Graham
79 Marrell, Mrs Anna E
81 Rundle Jno
.. View st intersects ..
83 Humphries Fredk
85 Elshaw, Arnold
87 Bell, Hilton
91 Bucci Geo
..... Bright st intersects .....
105 Evans, Evan M
107 Kenyon Syd
109 Cooper, Harold
111 Rubery, Peter
113 Watson Robt
115 Cooper, Mrs Eliz

Brennan's Arcade
See Central Arcade

Brentham street, Leederville
Off Britannia rd
7 Minnett, Arthur E
8 Jack, Alex
1 Pateman, Alfred Wm

Brewer street, East Perth
Right h side fr Stirling st
71 Central Case Factory, case makers
69 Parkhouse Hubt Clyde
67 Lloyd Triston
65 Parry, Fred
.... Pier st intersects ....
59 W A Knitters Ltd
.....Here is Thorley st.....
37 Pascoe Jos H
35 Lemmone Fredk
33 Neville, Thomas J
(rear) 33 Loton Chair Works (M Ulsteen, proptr)
31 Barnes, Jno V
31 Pether, Mrs Myrtle
27 Findlay Jno Wm
25 Kalish, Jno
21 Meyers, Mrs Margr
17 Arnold, R E
11 Wilkinson, Mrs Eliz
9 Brennan Wm H
7 Young, Gordon
5 Dickson, Allan S
1 George Alma
..... Here is Lord st .....
Left hand side
84 Shem, Alex
.... Here is Lacey st ....
Liberal Catholic Church (Rev S Fisher)
70 Longbottom, Thos Tyson
68 McCart, Robt H
66 Badger, Jas W
..... Here is Pier st .....
56 Legon Thos A
..... Here is Lord st .....

Bridge street, E Perth
Beaufort st to Stirling st
W A G Rlys & Trmways, Accounts Branch (W. Bromfield, Comptrllr of Accts and Audit)
.... Here is Stirling st ....

Bright street, S Perth
Off Dyson st
Playford, George

Brighton street, Leederville
Right h side fr Regent st
6 Bond Jas A
8 Spencer, George
12 Blowes Mrs M A*
14 Campbell Robt C
16 Robinson, Horace
18 Gilbert, Wm
20 Peterson, Peter
24 Kershaw, Wm H
28 Cleal, Geo
28 Ross, James
30 Cleal, Geo, whtn meal fcy
34 Thomas R C
36 Ravenscroft Joseph
38 Charles Mrs
Left hand side
11 Blowes Alfd, carrier
13 Jeffries, Wm
15 Bulgar Mrs M*
17 Ashleigh Miss Gladys
19 Pepper, Albert C
21 Evans Mrs Ada
23 Lockhart, Wm
25 Jose Wm
29 Harms, Mrs Phoebe
35 Dray Edwd
.. Here is Coldstream st ..

Brisbane place
Right h side fr Robinson av
2 Prieske, Bernhardt
4 White Mrs Henrietta
6 Peters, Mrs Florence
8 Webber Leslie
10 Mackenzie, Charles C
12 Saunders, Theodore
Left hand side
11 Hood, Mrs Jinnie
9 Cosmos, Harry
7 Jones Mrs Mary

Here is Brisbane St.

Brisbane street
Right h side fr Beaufort st
Birdwood Square
..... Here is Baker ave .....
112 Streckfuss, Fredk A
114 Offer Mrs M A, mxd bus
116 Ballinger, Mrs E drsmkr
118 Jewell, Thos H, wkr worker
.....Here is Lane st.....
120 Gibson, Mrs Lydia
122 Alcorn Edwd
124 Davies Mrs Charlotte L
126 Morgan David
128 Burn, Robt
130 Brian, Frederick
132 Thomas John
134 Kelly, L, mxd bus.
..... Here is Wade st .....
....William st intersects....
La Motte, W, btchr
140 Sles, Max
142 Harding, H C
146 Mossenson, Isaac
148 Hare Jno W
150 Hutchinson Mrs Alma
152 Sells, Mrs Jessie I
154 Blizard, Mrs Elizth
156 Pidgeon, Mrs Ellen
158 Mills, Charles
160 Hooper Harry
162 Vacant
164 Collyn Raymond R
166 Vacant
168 Ahlstrand, Hjalmar
172 Goldberg, Mrs Era, mxd bus
174 King, Albert C
176 Baker Laurence
178 Franklin, Mrs B A
180 Leddin Wm
180 Leddin Miss L, mus tchr
182 Smith, Mrs Grace
184 Trager Mrs Minnie
186 Vacant
188 Bolleau, Theo carrier
190 Bawdon Sydney
192 O'Keefe Patrick
194 Maxwell, Mrs Margt, aptmts
196 Vacant
198 Royal Standard Hotel (J K Robinson)
.... Lake st intersects ....
200 Chandler Mrs Mary
202 Day, Mrs Elizth
206 Armstrong, Arthur
208 Bent Edwin T
212 Wilkinson, Frank
216 Scott Mrs Isobel
218 Zufi Pinkas
222 Gennoe, George
....Here is Dangan st....
226 Ritcher, Jack, grcr
228 Knight, Mrs. R E, nurse
230 Bush Horace
232 Elliott, Mrs Annie
234 Hamilton Jas
236 Bufton, Edward
238 Myers Fredk J
...Here is Palmerston st...
Left hand side.
91 Oldroyd, Edgar
93 Linton, Bert
95 Paterson, Andrew M
97 Walsh Hy W
.....Lindsay st.....
99 O'Meara, Mrs W F, store
101 Dhu, Mrs Mary
103 Page, Chas W
105 Daly James
107 Weir, Mrs Laura
Post & tel off & C'wlth SB
Easton, C A
Jewish Tennis Crts
119 Bercoe, Zack
Jewish Synagogue (Rev Dav I Freedman, Rabbi)
Princes Hall (Casper, —, sec)
131 Poland, Mrs Margt
....Here is William st....
147 Forman, Mrs R, mxd bus
149 Martin, Joseph
....Here is Brisbane pl....
153 Duncan, Geo
155 Saffer, Mrs S
157 Lee Mrs
161 Nestor Mrs Rose
163 Thau, Oscar
165 Adams, Wm
167 Flatman Chas
169 Wooding
171 Cohen Mrs Sarah
177 Groom & Millman, bag merchants
179 Dutton Geo, garage
181 Woodings, Miss E
183 Watkins Percy C
185 Millman, John
189 Silver Mrs Sarah
191 Heggerty, Jas, butcher
193 Monger, Clinton S, news agt & stnr
195 Robins, Robt F, ham & beef
197 Read, Reg, chemist
199 Hobbs Robt, fish shop
201 Stine, Harry, tob & hrdssr
203 Protos, Mrs Marie, frtr
205 Central Provision Stores, grocers
.....Lake st intersects.....
207 Schwarzinger Arth R
209 Nicholson Mrs Margt
211 Faigeur —
213 McAllister, Malcolm
215 O'Brien, Patrick
219 Harris Mrs Margt
219 Chandler, Joseph Wm
221 Gallop, Mrs Etheldreda
221 Gallop, Regd J
223 Eggleston, Herbert
225 Burgess, Edwd Jas
227 Krasnostein, Jack
229 McCarthy Jas
231 Jackson Jno
235 Elliott Mrs Emily
...Here is Palmerston st...

Brisbane st, E Perth
Right h side fr Bulwer st
Cross Road Service Station (McDowall & Edwards)
(The) Apostolic Church
26-28 Hertel, Percy G, grcr
32 Knight, Mrs Mary
32 Eva M, butcher
36 Taylor, Les
38 Anderson Mrs Margt
40 Thomas, Mrs I M
40 Brindley, Edwd W
44 Smith Mrs A
... .Stirling st intersects ..
54 Slocombe, Mrs Gladys
56 Coffen, Mrs E, mxd bus
58 Coffen, Mrs Ethel
60 Cassidy Mrs Kath
62 Fell Jos
64 Bell, Miss Lavinia
66 Ashe, Miss Olive
68 Baker Mrs N
70 Mathers Jno
72 Reeves Mrs M
74 Sheldon Mrs B
76 Ryniker Fredk C
78 Langmid Mrs J I
...Beaufort st intersects...
Left hand side
17 Templeton. A. carrier
23 Collinson, Mrs Mary E
.... Here is Goode st ....
25-7 Olney E & M, mxd bus
Comwlth Bank Agency
.... Here is Lacey st ....
33 Russell Wm
35 Knight Geo
....Stirling st intersects....
73 Miller Mrs Nellie
77 Harvey, Mrs E J
79 Sundbye Chas
81 Muldoon, Thos
83 Brisbane Billiard Saloon
...Beaufort st intersects...

Brisbane ter, off Lake st
Right hand side
21 Wass, Mrs Margt
21 Hoy, Alfred T
11 Wallace Phillip
Left hand side
32 Moffat, Alfd A
30 Wilcox, Thos
28 Vacant
26 Schwartz Jack
22 Sam, Wm S
20 Hanrahan, John
18 McLean, Duncan R
16 Wintle Walter
14 Kooperman, H
12 Baker, Samuel
10 Tash Wm
8 Peterson, Lorenze

Britannia road, Leederville
Off Oxford st
..... Right hand side .....
2 McRostie, Lindsay R
4 Coulthard, Mrs E
6 Shepherd, Mrs Jean
8 Tempest, Mrs F E
.... Here is Wavertree st ....
..... Left hand side .....
9 Samuels, Arthur
11 James Harold
13 Trewern Wm C
15 Pratt, Lewis
17 Holden, Robt L
19 Ball, Cecil E
21 Vacant
..... Brentham st .....
29 Griffiths, Wm H
31 Bennett, Wm
35 Caporn Douglas
..... Seabrook st .....
.... Here is Matlock st ....
.Promenade to Kalgoorlie st.

Broad street, S Perth
Off Douglas ave

Bronte street, E Perth
Right hand side from Waterloo cres.
Ch. of England Cemetery
St Bartholomew's Ch of E
Wesleyan Cemetery
.....Plain st intersects.....
Presbyterian Cemetery
Chinese Cemetery
28 Bott Roy Edwd
30 Sanders Alex Wm
32 Lambe E M
36 Whitbread, Geo W
38 Firmin, Edward A
40 Watson, Leslie
42 Bott Danl R
48 Moran, Mrs Elise
52 Hawson Mrs H
56 Howden Albt J
58 Murphy Jno
60 Alexander Mrs M
62 Russell Mrs I
64 Pizzey, John
66 Child, Herbert S
.... Here is Bennett st ....

Left hand side
17 Simmons, John
...Here is Forrest Av...
...Horatio st to Plain st...
31 Hardwick Jas Louis
33 Doyle, Edward
35 Pickering, Edwd
37 O'Heney, John Jos
39 Staines, Jno H
41 Fewson Bruce
43 O'Sullivan Jas
49 Chapman, James Hy
51 Bowman Mrs M
53 Shield Bowes
55 Drury Morris
57 Griffin, James
59 James, Wm
61 Peddy, Charles G
.... Here is Bennett st ....

Brook street, E Perth
Off Bennett st
Left hand side
Kneale Chas
Wimbridge Aubrey
Right hand side
.... Here is Princess st ....

Brookman street
Right hand side fr Forbes st
2 Pickles, Jas W
4 Boyd, Walter D
6 Devine Jas
8 Young, Mrs Ellen
10 Fisher Timothy
12 Bettes, John H
14 Faull Mrs Mary
16 Schulze, Mrs D
18 Stewart Mrs Florence
20 Bradley, John M
22 Davenport, Wm.
24 Chitty Jno
26 Nuttall, Mrs Annie
28 Melville, Mrs Margt E
30 Coffey Herbert
32 Freeborn Mrs Alice
... Here is Robinson av ...
Left hand side
1 Morton, Mrs Rose
3 Barber, John
5 Batty Jas H
7 Coward Ernest
9 Buck, Mrs —
11 Teuma, Spiridore
13 Pethick, Mrs Amelia M
15 Ellison Gilbt T
17 Lamp, Mrs Eliz
19 Jessop, Mrs Agnes
21 Vacant
23 Donnelly, Robert
25 Downie, Robt J
27 Hyde, Geo R
29 Tucker, Mrs Jane
31 Sanderson, Mrs Edith
.. Here is Robinson av ..

Broome street, Highgate Hill
Right h side fr Lord st
....Wright st intersects....
26 Rhodes, Charles
28 James Geo J J
30 McCann, Alfred
32 Stewart Jno R
34 Stewart Mrs Claire M
36 Lawrence —
.....Smith st intersects....
66 Street Jas, mix bus
68 Raper, Jos
78 Banks, Mrs Ann
80 Rudinger, Wm
84 Cunningham Ed J
... Stirling st intersects ..
100 Robson Miss D mxd bus
102 Brand Frank W
104 Jenkins Mrs
106 Burghall Mrs Mary M
112 Doddemead W H
116 Nelson, Leslie R
118 Weckman Chas
120 Gericvich Benedict
.... Beaufort st intersects ....
Left hand side
1 Mappin, Alfred J
5 Barton, Mrs Katharine I
7 Downing Mrs Grace V
11 Cressey Jno
15 Cole, Fred R
17 Watts Arthur K
Wright & Smith sts intersect
73 Ramshaw Mrs Chrlte
77 Andrews Hrbt
79 Alexander Wm
81 Evans, Jno A
... Stirling st intersects ...
97 Finn, Mrs Mary
107 Hoft, Albert W
109 Marshall Herbert W
113 Balmer, Jno
117 Craig Thos R
... Here is Beaufort st ...

Broome street, S Perth
Off Douglas Avenue
Brooker, Sydney

Brown street, E Perth
Rgt h side fr Lrd st rly crsg
235 Hill, Jno H T
219 Shaw Stanley
215 Guyan Jno
.....Here is Lime st.....
199 Anderson, Jas D
193 Andros Jno
191 Cleary Edwd
189 Davis Aug V
187 Smith Harry
185 Cooper Mrs M L
183 Grossett Jno
169 Holt Jno P
167 Abberton Stephen
149 Williams, Wm
143 Grasso Jos, mix bus
..Claisebrook rd intersects..
Meth Church
.....Here is Henry st.....
133 Christie, Frank
131 Bray, Mrs Margt
129 Hookway Roy
127 Cody, Jno
125 Parker J H
123 Guest, James M
121 Barratt, Mrs Maud
119 McRobbie Jno, dairy
.....Here is Glyde st.....
City Electric Sub Stn No. 6
83 Western Hat Mfg Co Ltd, hat mfrs
81 Pallister Mrs M
77 Pell, Chas Wm
75-73 Modern Furnishing Co (Pidgeon & Hall, pprs)
61 Dalton, Christr
59 Hawkins Mrs Jane
....Jewell st intersects.....
Wunderlich's Potteries
7 Palmer Philip
5 Fitzgerald Jno P
3 Taylor Geo P
....Here is Trafalgar rd....
Left hand side
.. Here is over Rly bridge ..
212 Hollingsworth, Wm
210 McMorrow, Michael
206 Worsley, Mrs Ellen A
204 Parry Edwd E
200 Arris Geo M
200a Bradshaw, Gordon
Vacuum Oil Co Ltd (Depot)
....Here is Kirkstall ter...
178-180 Edwards Mrs Clara, store
176 Vacant
174 Abercrombie, Alex
172 Stephen, Joseph
170 Catlow Thos
168 Whelan Edwd P
166 Boyce Mrs
164 Standfield, Mrs Rose
162 Vacant
160 Stewart Ernst
158 Vacant
156 Brown Wm
154 Farrington, Henry
152 Brams David J
150-48 Vacant
144-6a Howitt & Bartley, engrs
142 Wakefield Alex
..Claisebrook rd intersects.
126 Armfield, Mrs Anne
122 Hill, Mrs Annie
118 Carter Mrs E
116 Yates, Jno S
114 Jones Owen
110-112 Davidson Hy T
108 McIntyre, St Clair
104 Meckelberg, Mrs M
100 McCusker, Mrs Alice E
98 Taylor, Edwd J
96 Vacant
94 Le Serf Arnold
92 Oliver Jno Ross
90 Byrne F B
80 Hallse Mrs
80 St. Bartholomew's Hall
78 Biggs, Mrs E V
72 Roberts Frank W
72 Beresford Chas G
70 McCarthy John
60 McCulloch, Edwd
.....Jewell st intersects.....
Boronia Flour Mills Ltd (A J Cambridge, mng dir)
Hygienic Foods Ltd (A J Cambridge mng dir)

Brown street, Subiaco
Right hand side
Hamersley rd to Heytesby rd
3 Rattray, William
5 Hawkesford, Mrs Adelaide
7 Searle, Mrs Alice G
9 Crisp, Jno H
....Redfern st intersects....
15 Rickey, Mrs Sarah
17 Morey, William J
19 Button, Frank T
21 Ritchie, Mrs Mgt
...Here is Heytesbury rd...
Left hand side
4 Fergus, Wm J, bldr
6 Millington, Jno H
8 Henderson, Geo A
10 Turner, Chris H
...Redfern st intersects....
16 Danes Percival
18 Brown, David J
20 Angear, John
22 Hawtin, Fredk
...Here is Heytesbury rd..

Bruce street, Leederville
Right h side fr Oxford st
4 Stuart Frank R
8 Ryan Richd O
10 Parker, Edwd Percy
14 Jarvis, Daniel
16 Praed Ed Jno
20 Flematti Robt
22 Robinson Wm, Jun
30 Ludbrook Jack N
32 Taylor, Edward W
34 Mander Mrs Crine Emma
36 Simpson, Thos C
38 Casey, Geo
... Here is Leicester st ...
Left hand side
3 Laidlaw Mrs Mary
5 Stickens Jas E
9 Macey Leo
11 Vann Harry
13 Essex Chas E*
15 Williams Jack
17 Williams, David J
19 Knight, Mrs Alice M
21 Wem Wm
23 Catchpole Edwd J
25 Kent Walter Victor
27 Stocker Syd P
33 Gason, Horace A
35 Wardrop Percy A
37 Parker Andw
37 Cornock Mrs Annie
39 Brewer, Victor A
41 Hart Fredk
... Here is Leicester st ...

Bulwer av, Highgate Hill.
Right h side fr Bulwer st
Highgate Infants' School
.... Here is Lincoln st ....
Left hand side
1 Maxwell Mrs Jessie W, mxd bus
3 Cochrane, Arthur J
5 Goodard Mrs Flor A
9 Thornton, Mrs Mary
11 Hartshorn, H J
11a Dietrich, Mrs M E
15 Young, John H
17 Taylor Mrs Isbl
19 Gorman Mrs Mary
21 Thomas Vctr
21 Kerr Donald
.... Here is Lincoln st ....

Bulwer street
Right h side fr Lord st
2 Bannan, Norman
4 Shaw Mrs Johanna
6 Wrightson, Jos G
8 Bayliss, Wm
10 McCracken Oliver
12 Smith, Frederick W
12 Pearce Mrs V
14 Smith Miss Isabella M D
14 Kirkwood, Mrs W
....Here is Wright st.....
16 White, Edwd Roy
28 Harrold, Vernon M, dntst
80 Priv hospti (Miss Harvey)
32 Braddock Douglas
34 Robinson, Jno
36 Thorpe Leonard
38 Green Albt Edwd
40 Brownley, Mrs Lily T
.....Here is Smith st.....
42 McEncroe, Jas
44 Martin, Mrs Clara
46 Dent Mrs Emma
48 Wright, Fredk W M
54 Fair, Alfred E
56 McLellan Mrs Gertrude
58 Baker Miss Maria
60-62 Carroll, Mrs Annie, residential flats
64 Lewis, Edward
66 Damasco D
.... Here is Stirling st ....
East Perth Premier Theatre
Nisbet, Miss Edna, confctr
Woodsome Garage & Eng Co
...Beaufort st intersects...
106 Gordon, Mrs Elizabeth M
108 Atkins Mrs Agnes A C
110 Wood, Mrs H
112 McGowan Joseph
114 Abbott Alan
116 Perkins Alfred
118 Barrett Geo
120 Johnson, Mrs Margt
.....Here is Grant st.....
122 Harding, Frederick
124 Robertson, John
Infts' Schl (Miss E Smith, tchr)
.....Here is Bulwer av.....
142 Parsons, Mrs Phoebe
144 Codde, Philip
146 Hadley, Robt J
146 Hadley, Walter C, mus tchr
148 Trainor, Mrs Wm
150 O'Toole Mrs Nora, grocer
152 Shilkin, Max
...Here is Knebworth av...
154 Palmer, Robt H
158 Palmer Harry P
....William st intersects....
196 Canavan, Mrs Agnes
.....Here is Irene st.....
198 Griffiths Geo
200 Sampson, Hy C
202 Naughton, Tom
204 Snelling, Edwd
206 Manthorpe Roy
212 Canlon B W
214 Clancy, Mrs Margt
216 Menzies, Miss Margt
218 Donaldson, Miss Gladys, ladies' tailor
220 Horton, Mrs Alice
222 Thomas, Wm
224 Ladhams Mrs Annie
.....Lake st intersects.....
228 Foster Mrs Annie
232 Vacant
234 Rater, Gabriel
236 Chester, Max
244-246 North Perth Bakery (H A Kuring)
248 Patterson Mrs
250 Anderson Thos F
252 McManus, Mrs E
254 Field Mrs Teresa
256 Payne Thos
258 Truslove, Wm R, wood turner
260 Vacant
262 Newport —
264 Bath, Walter H
272 Vacant
..Palmerston st intersects..
274 Swingler, Geo W
274 Swingler, Misses (M & P), grcrs
276 Iles Mrs Amelia F
278 McCrae Percy
280 Elder, Tom
284 Stuart Arth
286 Fenton Mrs Ethel
288 Hill Mrs Lou S
292 Cardwell, Mrs A
294 Brown Mrs Margt L
296 Lorraine, Miss Dorothy L
298 Pelman, Abe
300 Parry, Robt
304 Howell Chas M
306 Chaney, Joseph C
308 Daly Mrs Louisa
312 Cohen, Maxwell
314 Zines, Abraham
316 Hoffman, Jack
318 Brown, M J, mxd bus
320 Chaney, Miss L, drsmkr
320a Peterson Rv bsmkr
322 Rappeport Saml, hairdresser & tobacconist
324 York Mrs E A, mxd bus
326 White Mrs Lilly, draper

328 Hinchliffe Ernest, frtr
330 Bridgman H S, butcher
...Fitzgerald st intersects...
332 McCarthy Wltr C, greengrocer
334 Garden, Donald, tob & hairdresser
336 McCarthy, Mrs Alice M
338 Smith, Allen D
(off) 338 Catherall, Mrs Emma
.....Here is Bailey st.....
344 Binstead, Mrs Mary E
348 Colley, Rueben H
350 Williamson, Jno A
352 Thomas, Arthur
354 Begley, Edward T
356 Greenberg, Raphael
358 Grantham, Leonard
378 Benninger, Mrs Rose
380 Tatam, Thomas H
382 Gray, John Wm
384 Duncan, Misses
386 Washing, Alfd L
388 Johnson Mrs Eliz
392 Joyce, Robt
394 Dearle Jas F
396 Wallace Chas
398 Jones, Jno
400 Calder, John M
402 Russell Mrs Flor M
404 Woods, Mrs Sarah J
.....Here is Vincent st.....
Left hand side
....Here is Perth oval....
Cockman Albt E, crtkr oval
27 Hines, Mrs Emma
Perth City Council Reserve
....Here is Brisbane st....
59 Penny, Fredk, mtr gar
63 Wagner Mrs Ellzth G*
67 McGerr Mrs Norah
69 Woods Samuel
.... Here is Stirling st ....
75 Daley, James O
85 Arnold, R E, cmt fctry
87 Carey Mrs E, mxd bus
89 Drysdale, David
91 Radford, A J
93 Griffiths Mrs Charlotte
....Beaufort st intersects....
Recreation Reserve
....Here is Baker av.....
127 Charteris, Roy
129 Wood, John W (W & Son)
137 Baker Mrs Drthy
139-141 O'Connor Jas, grcr
143 Thom, Mrs Edith L
.....Here is Lane st.....
145 Geminis, Jno
147 Mantova Burtt J
149 Samelowitz, Hyman
151 Walters, Meyer
.....Here is Wade st.....
153 Sykes Mrs Ada
155 Goldman Joseph
....William st intersects....
181 Regent Service Stn
201 Swan Stanley F
203 Sutherland Jack E
205 Harmon Edwd L
207 Wain Herbert
209 Bridger, Henry J
211 Snedden, Mrs Catherine
213 Ring Dvd H, retreader
215 Griffin & Co, carpenters
217 Vacant
219-225 Vacant
227 Bennett, Miss A C, drssmaker
229 Darragh, J A, mxd bus
.....Lake st intersects.....
231 Krasnostein, J
Phoenix Wood yd & metal mcht
233 Parker Ernest W
235 McDonald, Hugh
239 McConnell, Miss Annie
239 Jones Mrs E C, nurse
241 Varcoe, Wm Edwd
243 Goldsworthy, Ralph
248 Cox, Geo G
247 Hall, Charles R
249 Jordan, Mrs Catherine
.....Here is Dangan st.....
257 Rerecich, Mrs Antonia
261 Roxby, Peter J
263 O'Connell Daniel
.. Earle & Palmerston sts ..
281 Mills Lawrence
283 Hadley Robt J
285 Hartz Nathan
287 Vacant
289 Webb Jos C
291 Bennetts, Mrs Vera M
293 Davies, Leslie J
295 Pearce Leslie
303 Salinger Adolph
305 Rogers, Peter
307 Thomas, Arth G
309 McNamara, James
311 Vacant
313 Taylor Alfred
315 Cohen, Herman
323 Adonas Mrs Hannah
325 Diggins Arnld L, tobcnst news agnt and C'wealth Bank Agency
327 Williams Regd, butcher
329 North Perth Supply Strs, grocers
..Fitzgerald st intersects..
331 Commonwealth Htl (Leo J Duignan)
343 Metrop Woodyd (Con Pitsonis)
365 Lazarus, Abraham
367 Sabovsky, Jacob
369 Williams Mrs E
371 Gruzinsky Jacob
373 Whitehouse, Jno
375 Joyce Albert E
377 Mackey Mrs Johanna
379 Hertz, M
381 Greenberg, Abe
383 Foster, Walter
389 Mulcahy, Maurice
.....Here is Gallop st.....
393 Birch, Mrs Sarah
395 Woolf Louis
397 Vacant
401 O'Meara, Thos
405 Pitman, Mrs M A
....Here is Victoria st....
407 Alver, Mrs Agnes
407 Alver, Bert, motor mchnc
409 McTernen John
411 Saker Richard
411 Saker & Sons, cabnt mkrs
..... Here is Violet st .....
Royal Park
.... Charles st intersects ....

Bunning Street.
Right h side fr Charles st
W A Case & Manufacturing Co, case mkrs
.... Here is Garden st....
Moullin & Co Ltd, J H (bulk store)
28 Harrison —
Bunning Bros Ltd, timber yds
Perth Municip Council Reserve
..Here is Sutherland st...
Left hand side
Moullin & Co Ltd, stbls
Moullin & Co Ltd, free stores
Considine, Martin J, foreman
....Here is Golden av....
27 Cooper, Edwd
Grass Tennis Courts
..Here is Sutherland st..

Burgess Street, Leederville
Right h side fr Bourke st
15 Haley, A R J
9 Pennington, Joseph H
7 Haley, Wm
3 Ludgate, Wm H
Left hand side
20 Caddy Ernest
18 McLeod Danl L
16 Barbour, Saml
14 Brown, Jas C
12 Griffin Jas A
8 Carrick Hy C
6 Nettle John Edward
4 Whitehouse, Harry
2 Eastough Wm
..Here is Richmond Street..

Burt street, North Perth
(Postal delivery fr Mt Lawley to Norfolk st)
Right h side fr Walcott st
.. Monmouth st intersects ..
Broadley, Jas H, storekpr
20 Moylan, Wm M
22 Wainey, Mrs Mary A
24 Frew William
26 Mendelawitz, Mark
28 Bader, Henry
30 Kniese, Henry H
32 Vacant
34 Warren, John R
34a Paterson Frederick
....Norfolk st intersects....
36 Gallop Wm E
38 Parker, Alfd Thos
38 Parker, Mrs B A
40 Robinson, Alexr
44 Blurton Mrs —
48 Thompson, Andrew
50 Caldow, Wm T
52 Hope Leonard
56 Twine Mrs Mary A
58 Baird, Mrs —
62 Grose Jno
66 Dodd, Richd, plumber
68 Dickhart Martin
70 Smith, Wm H
... Here is Fitzgerald st ...
Left hand side
.. Monmouth st intersects ..
1 Pyke, Cuthbert S
3 Flower, Cyril C
5 Henry, Jno T
7 Stimson, Stewart R
13 Clements, Mrs Mabel
15 Youngs, Fredk H
17 Noonan, James
17 Noonan Ltd, Jas, wine & spirit mchts
21 Schenberg, Mrs Annie
23 John, Thos W
25 Davies, David
27 Nash, Albt F
29 Mitchell Claude A G
31 Colyer, Arth
33 Cracknell, Mrs Bessie
35 Wallace —
37 Wilson Mrs Emily
....Norfolk st intersects....
39 Ambler, J E, dyer
43 Lund Jack C
45 Moylan —
49 Speak, Herbt E
51 McLean, Robert
51 Hetherington, Mrs Mary J
53 Bader Harold A F
55 Barnard, Mrs Ella
57 Colyer, Jesse
59 Jury, Robt H
61 Johnson Mrs Mabel
65 Swain, Edgar
69 Levey Jos
71 Coombs Wm J
73 Massey, Sidney
.. Here is Fitzgerald st ..

Burwood st, Subi West
Off Aberdare rd
Right hand side
1 Smith Victor
3 West Thos
5 Borman Jack
7 Savage Alex G*
11 Cooper Alfd T*
15 Cole Geo
17 Kelly Vincent
.... Here is Verdun st ....
Left hand side
6 Vial Alfd J
10 Vacant
12 McElhone Peter W
14 Hardstaffe, Wm
16 Andrews Jas
18 Edwards John H
20 White Wm S

Buxton st, Mt Hawthorn.
Anzac rd to Nth Beach rd
Left Hand Side
19 Ward, Mrs V L
19 Ward, Frank G
29 Hart, Henry T, woodyd
111 Roberts Edwd G
127 Bryant Jno W*
135 Morgan Robt
137 Evenis Geo R
139 Todoroff (Steve) and Dimitroff (G), furntr mfrs
Right Hand Side
48 Jewell, Charles F
50 Brown, Edwd
60 Murphy Fredk
64 Kelly —
90 Whitehurst Geo H
... Here is Berryman st ...
92 Chave Cyril, carrier
100 Bamford Chas E
102 Sherrell Jno W
108 Hart Arth R
112 Hislop Jno J
114 Neame, Mrs Ivy R C
118 Martin Roy S*
128 Poett Wm H
130 Todoroff Steve
.. Here is N. Beach Road ..

Byron street, N Leederville
Right h side fr Tennyson st
2 Parker, Percy
4 Hart Jas
8 Buchanan, Wm
12 Simms Hrld
14 Buckley Danl
16 Roberts, Samuel H
18 Linham, Fred
20 Power Nicholas T
.... Here is Marian st ....
Left hand side
1 Speight Albt O
3 Rice, Ernest A
5 Nelson Robt
7 Davey, Mrs Sarah
9 Flegg Albt L
13 Wilkins Wm
15 Clifton Henry Jno
17 Higgins Mrs Loveday L
19 Dunn, Mark A
.... Here is Marian st ....

Caddy Avenue, Leederville
Right h side fr Vincent st
23 Davey Mrs Maude V
21 Montague, Samuel
19 Smith, Mrs Lucretia
17 Crossland, Herbert
13 Medbury, Isaac J
9 Ward, Jos
7 Wood, Fredk Wm
5 Dawe, Wm
3 Lovatt Mrs S T
.. Here is Kimberley st ..
Left hand side
22 Fyfe Wm
20 Tough, James
18 Bennetts, George
10 Parks, Clifford Aisley
8 May, Charles
6 Jose, Geo Hamilton

Cale St, Como, Sth Perth
Melville Pde to Fremantle rd
McDougall Neil

Cambridge st, Leederville
Right h side fr Loftus st
.... Here is Oxford st ....
2 Leederville Garage
Salv Army Young People's Hall
10 Cutmore, Mrs E, store
12 Northover, Albert
14 Smith Mrs Rose
16 Ford, Leslie
....Here is Southport st....
32 Mitchell Charlie
32 Cadd's Bulk Store
38 Negus, Oscar J
40 Ness, Mrs E A
46 Bollard, James
48 Jones, Alf L
50 Rest Home (Mrs R Wedd, matron)
54 Johnson, Harold D
56 Moore, Wm H
60 McEwan David
62 Cunningham, Robt M W
Hall & Leederville Bwlg Grn (Wm H Haimes, cretkr)
74 Elect and Gas Dept (collecting office)
Water Supply (Collecting Office)
Office)
86 Haimes Wm H
Recreation Grounds
90 Williams, James N, store
94 Wilson, Mrs Jane
96 Sturcke Alfd E
96 Vacant
....Here is Holyrood st....
98 McLeod, Miss Norma, store
98 McAuliffe, Miss B
102 Galbraith, George R
104 Mold, Mrs C A, grcr
...Kimberley st intersects...
108 Power, Dudley B
110 Bryant, Mrs E W, mxd bus
114 Vacant
.... Here is Lesser st ....
118 Nichol, Mrs Vida
122 McLean Mrs Mary
124 Horley, Mrs Elizabeth
.....Here is Glen st.....
128 Roberts, Wm H, bldr
130 Doherty, Wm P
132 Fullwood, Thomas
134 Wild, Arth
136 Hymus Edmd W S, mxd bus
.....Northwood st.....
138 Kay, Miss E, mxd bus
138a Lewis, Miss Rose, drsmkr
140 Hodgson, Jos
142 Brown, Charles W
144 Wegg, Victor A, tyre-retreading

146 Crook, John, tob, hrdrsr
148-148a Gully, H W, garage
Blencowe st & St Leonards av
150 Hollands-Newton, Rev A (Meth)
152 Hill F W, grocer
154 Thomas, A T, newsagt
152 Hill, F W, grocer (2 Br)
.... Tate st intersects ....
... Here is McCourt st ...

Left hand side

W A Netting & Wire Co Ltd Factory
.... Here is Oxford st ....
11 Harris N C
13 Worth R A
15 Fielder Chas H*
17 Gargett Wilfred J
19 Miller, Mrs Annie
...Southport st intersects..
21 Elliott, Geo Wm
23 Keegan, Horace P
25 Schultz, Harry
29 Woodcock, George
29 Eustace, Mrs Emma
31 Fisher Mrs E E
33 Forkin, Miss Hilda
37 Tonkinson Ernest
....Here is Nicholson st....
41 Rigby Jno
43 Woods, Arthur
45 Rogers, Leslie
47 O'Mara Jas A
49 Sutherland Mrs A S
51 Parsons John
53 Colless, Edwin H
55 Brown, James
...Here is Abbotsford st...
61 Prowse, Nurse M A, priv hosp, "Niola"
67 Chance Mrs E E*
69 Jowett, Wm G
71 Maitland, Geo B Gibb, med pract
73 Stott, Alfred J
75 Burrows, John
Baptist Ch (Rev M J Holly)
85 Burke, James
87 Baker, Edwin H
89 Nelson, George
91 Coxhead, Mrs A
93 Carruthers, Jas V
.....Here is Kerr st.....
95 Collinson, Wltr, grngrcr
97 Corry Norman
99 Strathmore Wine Sln
99 Ballans, Mrs P
101 Lyons Jas, laundry
103 Farrell, Mrs Jessie
...Kimberley st intersects...
109 Kerr, Thos Geo
111 Cross, R H, dentist
115 Empire Picture Thre
115 Bryant, Mrs E, confr
117 Mackay Miss Frncs I, ladies' hairdresser
119 Jolly Albert Ernest
123 Lee, Fredk
125 Jorgensen Norm H
127 Tennis Courts
131 Middleton Mrs R A, fancy goods
135 Briggs James Henry
137 Kidd, Joe, cycle mechanic
137 Mills, Wm J, btmkr
139 Haddow J G, btchr
...Northwood st intersects...
145 Sale, Mrs Mary
147 Crabb Geo
149 Dale Wm, btmkr
Blencowe st & St Leonards av
Catholic Apostolic Church
.....Here is Tate st.....
... Here is McCourt st ...

Cambridge street
(Wembley Park)
W Leederville, fr McCourt st
Right hand side

156 Fox Miss L E, mxd bus
158 Buxton Wltr, btchr
164 McMahon, Miss Mary E, confr
.... Here is Joseph st ...
166 Daws, Thomas
170 Jones, Saml
172 Mitchell, Mrs Elizabeth
174 Cross, Norman J
176 Walsh Mrs Mary F
... Here is Connolly st ...
178 Donaldson, Ralph, med pract
184 Gibney, Albt H, grcr
184 Daniels, Edwd
186 Parkinson, Ed
188 Mooney, Mrs Ellen
190 Brewer, Fredk W
192 Cavanagh, Reg L
194 Sweetman Franklin J
196 Flaherty, Mrs Mary, mxd bus
198 Ryan, Edward, tobst & hairdresser
200 Ryan Rodger
....Station st intersects....
210 Rutter, Angus W
214 Kirton, Wm A
218 Matthews Saml J
220 Vacant
222 Rogerson, Bertram L
224 Jones Geo C
226 Jones Norm, mxd bus
.....Gregory st.....
228 Jenkins John grcr
230 Simms Phillip F
234 McKee Wm, butcher
236 McGill Thos S, mxd bus
..... Harborne st .....
250 Edwards C D, mxd bus
..... Daglish st .....
264 Sherwood, Harry A
268 Riley, Alfred
270 Schibler Edwd A R
..... McKenzie st .....
274 Rojo Mrs C, mxd bus
276 Searcy Wltr H
..... Essex st .....
284 Trotter, Alfred L, store
286 Pitcher L J, dry cleaner
286a Grist, Charles R
286a Moody, Firth, btmkr
286a Lapham A L, cycle mech
286b Fuller Miss R, cake shp
288 Paisley, Mrs A, mxd bus
288a Stephens, Frank, btchrs
294 Chambers Miss F, drsmkr
294aHolland, Frederick, hrdsr
294b White, D G, chemist
..... Nanson st .....
296 Pope Chas G, grocer
296a Wildman, Miss M, nsagt
300 Karlson G M
302 Fingland, Alfred J
304 Stabb, Wm
.....Holland St.....

Left hand side

...Connolly st intersects...
179 Henderson, Hugh M
185 Inglefinger Hugh*
187 Porter, Alfd C
191 Atkinson, Chas H
....Station st intersects....
207 Turvey Clifford
209 Berry, Wm
211 Howard Mrs Anna M
213 Prance, Alfred Fredk
215 Millar, Jas
217 Harrison, Wm C
219 Leslie Mrs D M*
223 Ingle Hrld J
225 Creech Wm F B
227 Cox Nurse Mary Ann
231 Hollis Jas
233 Watt Edwd S
... Here is Harborne st ...
241 Fordham A L*
243 Smalpage Mrs Chrstna
245 Hookway, Chas
247 Ridley Jno
255 Burnham, Henry
259 Povey, Fredk
263 Waddell, Andrew M
265 Cohen Reg I
267 Newman Wm S
271 Watkins Harry E
273 Blake Saml V
.... Here is Denton st ....
279 Clarke, William R
281 Jacks, James
283 Nankivell, Clem A
285 Hamer Norman H
287 Stewart, Geo Glen
291 Henderson Hugh contr

Cambridge st (Emerald Hill Est), W Leederville
Right hand side

...Here is Holland St...
308 Glenn, J H, builder
310 Black Jas
312 Coxon Chas F
314 Nimmo, Leslie Chas
316 Kelly, Patrick
.. Here is Pangbourne st ..
330 O'Neil Jno
... Here is Jersey st ...
334 Clarke, Wm., engr
Allman's Garage & srvc stn
338 New shops
342 Hill, Edwd Jno, grocer
....Here is Alexander st....
Wembley Hotel (F M Cranley)
350 Baum, F A
.... Here is Simper st ....
364 Delamare Thos, dairy
... Here is Marlow st ...
370 Hufner, Mrs Louisa C
372 Burke, Mrs Ezth I
374 Houston, Wm
376 Houston, Miss Lucy M
Here are Reserve, Keane &
..... Selby st .....
..... The Boulevarde .....
Flynn, Albert
458 Power Francis J
460 Sheehan M H
464 Smith Alan R
Rawlings, Leslie

Left hand side

301 Watson, Jas, builder
.... Here is Corboy st ....
303 Jewell Vivian J
305 Nielsen Wm A
309 Phillips H F
311 Russell, Eric A H
315 Taylor Montague
317 Heron Arth L
319 Strickfuss, Harold H
327 Clifton Hrld G, mxd bus
329 Patterson Mrs C
333 Kenrick, Arth C
335 Weaver, Wm E
337 Wembley Park Service stn
.... Here is Jersey st ....
349 Matthews Llewellyn
351 Hymus, Sydney
353 Wheeler Thos
355 Harper, Geo F
357 Neame, Geo Edwd
363-365 New houses vacant
367 Fenn —*
383 Ducat Mrs M*
285 New house vacant
393 Lilley Wm A
395 Mortimore, Geo
407 Nelson T H*
411 Capp, Clifford H
.... Here is Selby st ....
437 Campbell Robt*
..... Birkdale st .....
463 Dean Leond*
465 Kemmis Theo A*
... Here is Lissadale st ...
485 Brown Miss D I
Jarvis, Joseph

Camelia street, N Perth
Right h side fr Vincent st

4 Pye, Michl E
6 Hanna, Richard D
8 Arthur, Michael
10 Perrott, Denis C
12 White, L
14 Le Febore Chas B
16 Griffiths, Mrs S
18 Tyson, Wm
22 Cogan, Michl
24 Kelly, Edwd J
...Park st intersects.....
26 Scully, Miss Mary
32 King, Fredk T
34 Curtiss, Wm
36 Edmonds, Ernest W
38 MacLennan, Wm
40 Hayes, Chas
.... Here is Alma rd ....

Left hand side

.....Park st intersects.....
25 Manning Gordon J
27 Lamb Bruce
29 Newman Wm J
31 Whitely Thos A*
35 Morris, Thomas
.... Here is Alma rd ....

Cameron street, E Perth
Walton st to Claisebrook rd

12 Ford, Miss Florence
Hayes, G R, bldr (workshops)
... Here is Claisebrook rd ...

Campbell street, Subiaco
Right h side fr Hamersley rd

11 Strother Albert E
Here are Rawson st & Hey-
.....tesbury rd.....

Left hand side

2 Axon, Raymond V
4 Smart Richard
6 Metcalf Mrs E
8 Oldfield Richd G B
10 Wilson, Horace C
12 Seadon Fredk
14 Rosenthal Saml R
16 Lindsay, Robt Jas
18 Brown Geo
20 Oliver, Wm
22 O'Halloran Jno W
24 Fuller Ced W
26 MacMillan, Hugh A
...Here is Heytesbury rd...

Campbell Street, Sth Perth.
Carrington St to Sth Ter.
Right Hand Side

59 Barter Rbt C
57 Jennings Walter J
55 O'Dea Vincent
49 Napier Kenneth
47 Hardwick Wm L
45 Stokes Edwin W C
43 O'Bryan Allan
41 Duncan Mrs Evelyn
39 Quigley Mrs Emma
37 Hayes C
31 New house
33 New house
35 New house
29 Jacobs Hrbt
27 Lock Chris Edwd
23 Wallace Jhn C
21 Pearce Roy
19 New house
15 Bender Mrs Gladys
.. Here is South Terrace ..

Left Hand Side

56 Nicholas Clifford
54 Henderson Arthur
52 Smethurst Eric
50 Stuck Otto
48 Stewart Horace
44 De Later Martell
32 New house vacant
30 New house vacant
28 New house vacant
26 Hall Ron A J
24 New house
22 Blake Mrs B
20 Allsop H J
18 Wilson Harry G
16 Devenish Herbt E
14 Moore Jack
.. Here is South Terrace ..

Campbell street, W Perth
Right h side fr Parkes st

2 MacRae Rodck M
4 Long, Martin
6 Hughes, Mrs A M
8 Arnold, —
10 Douglas, Mrs Elsie M
10 Douglas Wm, carrier

Left hand side

1 Stocker Frank
3 Morgan Cecil
5 ——
7 Kavanagh —
9 Mellet, Mrs Maud M
11 Vacant
13 Menagh Thos
15 Spooner, Alfred
17 Towns, Wm G
17a Vacant

Campsie st, West Subiaco off Aberdare rd
Left hand side

2 Price, Mrs Jannie
4 Court, Wm J
8 Meredith Wm
12 Smith Mrs B O*
14 Mulberry, Ernest Geo.
16 New house
....Here is Verdun St.....

Right hand side

7 Mannering, Robert S
11 Demel Ray K H*
13 Hicks Mervyn L
15 Bristow, H R
17 Bevan, Thomas
19 Straw Frank
.... Here is Verdun st ....

Campsie st, North Perth
Rt hand side fr Richmond st

8 Bowyer, Raymond
10 Ashdown Fredk C
12 Walkden Frnk, fuel
..... Left hand side .....
1 Normington Edmund
3 Russell Jas
5 Cluderay Arth S
.... Here is Bourke st ....

Cantle street, E Perth
Right h side fr Lord st

17 Potts, Willis J
15 Leslie, Jno F
13 Maddock, Jno
11 Kenny, Michael

9 King, Alfred B
7 Lanyon, Mrs Hilda
.. Here is West Parade ..
Left hand side
16 Whitehead Leon
14 Martin Mrs J
12 Brunton Edwd W
10 Taylor, Chas
.. Here is West Parade ..

Cardigan terrace, Jolimont
Right h side fr Jersey st
8 Killick, Lewis, carrier
10 Taylor, Mrs Adelena M
10 Taylor, Ernst
14 Turpin, Ernest
16 Pope, Efford Jno.
....Here is Lansdowne st....
24 Pst & tel off (E Gibberd, in chg)
Commonwealth Savings Bank Agency
24 Gibberd, Ernest, grcr
32 Anderson, Robert
34 Thomas, Arthur C W
36 Tremayne, John Edwd
44 Heedes Mrs Gladys M, mxd bus
....Here is Rosebery st....
50 Murrie, Wm
64 Davies Edmund R
64 Hood, Thomas L
.....Here is Peel st.....
Left hand side
1 Westgarth, Francis
3 Lawry Wm J
Jolimont State School (Wittber, Fred A, hdmstr)

Carey street, S. Perth
Off Douglas Ave.

Carlton street, Leederville
Right h side fr Woolwich st
2 Johnson Mrs M*
6 Hegarty, Mrs H G
10 Begent, Stephen Hy
12 Nash, Fredk C
14 Cranwell, Ernest
16 Meyers, Arthur E
20 Graham, Thos H
22 Maher, Frank
24 Kinnimont, James
.. Here is Connaught st ..
Left hand side
1 Dhu, Mrs Agnes
3 Russell, Mrs. Mary
7 Laker Wm J
11 Wilkes, Hubert
15 Vacant
17 Denton, Fredk
.... Here is Argyle st ....
21 Gillies Mrs L W
21 Rushton Douglas
23 Cunningham, Mrs A
25 Jones, Albert E
27 Robinson, Wm
29 Newton, Albt E, pntr
31 Gardiner Math
... Here is Connaught st ...

Carnation street, N Perth
Off Alma rd
Right hand side
2 Cannon, John
Left hand side
Superior Knitting Mills (Lazenby and Dawes)

Carr street
..Right h side fr Fitzgerald st..
2 Kelly, Thomas P
4 Byrne, Thomas J
6 Rossiter, Arth E
8 Casey, Ed
10 Moncrieff Terence
12 Axford Wltr
14 King Edwd A, pntr and decorator
16 Faust, Robert
18 Brady, Vincent
20 Reed, Mrs E J
22 Tandy Jas
24 Walker, Geo F
26 Ford, Mrs Helena
28 Burrell Mrs Mary
28b Wilson, Geo, baker
32 Farrington Mrs A M
34 O'Connor Mrs P
34 King Jno
36 Veryard, Jno B C
....Charles st intersects....
Left hand side
1 Isaac, Miss Edith L, resdntl flats
11 Atherton, Wm E
15 Scott Alex
17 Wynne, Mrs Catherine
19 Edmonds Mrs Rose
23 Martin, Thomas
25 McBrearty Mrs Frncs
27 Church, Stanley B
29 Maloney, Geo
31 Beadle, Mrs. Jean
33 Ellis Mrs Emily M
35 Collins, Archibald
37 Gibson Gordon
41 Norman, Edward H
.....Here is Charles st.....

Carr st, Leederville
From Loftus st
Right hand side
162 Flynn, Mrs Eliza
168 Burbidge, Arthur
170 Nicholson, Mrs Emily
172 Gosling Edwd
172a Delury, Frederick
174 Cameron Hy Jno
176 Haynes, Wltr Wm
178 Gamble Fredk C
180 Jennings Jas L
182 Plummer, Mrs. Bertha
184 Crawford Miss W L
186 Macpherson, Gordon
186a Carter, Geo
188 Braack, Frederick
190 Fleming Arnold A
192 Le Lievre Phillip H
194 Sorfleet Chas
196 Semmens, Herbert S
198 Codde, John
200 Pilgrim & Son, Jas R, bldrs & contractors
202 Panegyres, Mick
204 Eva, Miss Mamie, mus tchr
208 Edgar, David
210 Marshall, Wm
212 Hay Hugh P
214 Walker, Mrs Mary A
216 Johnson, Roy
218 Tate Geo C
220 Lehman Wm
224 Smith, Wm C, plumber
228 Sampson, Thos, bird saloon
230 Berinson & Co, bkrs
232 Crawford Jack, tobcnst
232 Berinson, Morris
234a McAuliffe M K, nurseryman
234 McKenzie, John
236 Jackson, E T, furn dlr
242 Leederville Hotel (J J Prendergast)
250 Wills, John, store
.... Here is Oxford st ....
Left-hand side
167 Richards, Eric W
169 Gee, Walter Hy, sergt det
171 Stone Wm R
173 Barnden, Victor
175 Bellman, Chas A
177 Evans, Arthur H
179 Wright & Fendick, billiard table mfrs
179 Wright, John Hy
181 Sullivan Jno T
187 Newland, Philip
191 Poole Arth F
195 Boyd Robt
197 Gldn West Aerated Wtr Co (E J Wallis mgr)
209 Lydon Patk
211 Glossop, Horace
217 Kreitling, Wm, blksmith
241 Cahill, Thomas, tbcnst
243 Hutchinson Mrs M F, mxd bus
245 Shackleton & Son, btchr
247 Saville, J. A., confr and frtr.
249 Praed Emanuel, stny & tobacco
251 Matheson Gordon Ltd, Grocers
.... Here is Oxford st ....

Carr st, West Perth
From Charles st
Right hand side
48 Pollard Clarence
50 Fennell, Wm
52 Snader, Benjn
54 Woods, Mrs Bridget
56 Orr Jas
58 Riley, Mrs Lilian
60 Elliss, Alfred J
64 Newport Burgess E
66 Langdon Hy V
68 Shugg, Geo
70 McEwin Wm G
70 Buchanan Stan G
72 Thompson, Jno
74 Nankiville Geo S
76 Hyland, Robt G
78 Rosenberg, Mrs Victoria C
82 Mackesey Mrs —
....Here is Florence st....
86 Furniss, Mrs Winifred A
88 Sherriffs Albt E
90 Grow Chas
92 Gibson Jno W
94 Wilson Mrs Ethel
96 Flemming Fredk J
98 Woolley, Fredk C (W & Co)
100 Lichberg Mrs Eliza P
102 Jose, Mrs L
104 Butler Frank
....Cleaver st intersects....
110 Maher, Mrs T
116 Maynard, Albert
118 McLean, Clarence
120 O'Connor, Mrs Blanche
122 Swadling, Hy
124 Lyons, Rev Arthur A (Meth)
126 Fitzgerald, Daniel
128 Cooper Mrs Evelyn B
130 Todd, James
132 Todd Alex
138 Fallon Mrs B
140 Kingston F E
140 Kingston, Miss L E, mus tchr
142 Rowe Chas
144 Allday Chas W
146 Mitchell Geo E
148 Lowe, George N.
150 Pell Wm J
152 Dargie, Leonard
154 Warren, Mrs A B F
156-8 Dunne Mrs E, grcr
.....Here is Loftus st.....
Left hand side
St Paul's Ch (CE)
59 Hardy, Rev Charles (Eng)
63 Pope Robt Wm
65 Hughes, Fred W
67 Butt, Mrs Annie
69 Crapp Mrs Priscilla A
71 Sell Mrs E P
73 Andrews Fredk J
75 Cottrell, Mrs Laura
77 Dickers, C B
79 Scott Ivan
81 Davies, Jonathan Thos
85 Simpson Caleb
87 McMahon Jno
89 Bromley Frank
91 Henson Roy
93 Hefferman, Fredk
....Here is Strathcona st...
95 Carter (Chas) Ltd, grcrs (branch)
97 Bell Aubrey
99 Sefton, Ernest N
101 McMullen, Misses V & C
103 Avard Chas P
105 Smith, Miss F. costumr
107 Bellion Wm M
107a Wiltshire Lionel D
109 Holdman, Julius A
....Cleaver st intersects....
111 Hawkins, Hy
113 Harris Hy
115 Mitchell Keith
117 Sheppard, John M
119 Judge —
123 Hopkins Chas F
121 O'Donoghue, John J
125 Fellows, Bernard
127 Reid Hrbt A
129 Morris, Edward
131 McDonald Jno Chas
135 Wedgewood, Wm
137 Moore, Mrs Florence
139 Jenkins, Roy
143 Bloor, Mrs Elizabeth
145 Robinson, Wm J (R & Co)
147 Robinson & Co, W J, bakers
149 Dans, Alfred
151 Evans Arth A
153 Thomas Wm
157 Legge Edgar M
.....Here is Loftus st.....
(From here Leederville)

Carr street S Perth
Sandgate st to Waverley st
.... Here is Wattle st ....
Sinclair Lachlan T
.... Here is Bella st ....
Davidson Jno H
... Here is Waverley st ...

Carrington st, Mt Hawthorn
Off Charles st
Muller Leo

Carrington st
(Mount Lawley)
From Fifth av
... Fourth av intersects ...
14 Donovan Michl
12 Smith Wm J
10 King, L
8 Adamson, John E
6 Baynes Arthur
..... Third av .....
For contn, see Carrington st, Maylands

Carrington st, S Perth
Right side from Sandgate st
..... Here is High st .....
11, 13, 15 New houses vacant
17 Hayden Alfd A
19 Whitfield Edgr A
21 Smith Bertrm W
23 Statham Stnly E
29 New house
35 Inglis —
37 Wright Hy Jas
39 Struthers Archd G
Kerr Geo C
Radford Clement J
.. Here are Fremantle rd ..
..... & Campbell st .....
Left hand
.... Here are High & .... James —
..... Addison sts .....
38 Serls L J
40 Wishart Norman R
Cunningham Norman A
44 Shaw Robt C
46 Bond Hedley P
48 Perry Mchl F
.. Here is Fremantle rd ..
Brown Richd W
Stevenson Wm
King Alfd J
Danton Horace H
Vacant
... Here is Douglas av ...

Cathedral avenue
Right h side fr Hay st
Land Titles Dept (E E Fewings, Comsr of Titles & Registrar of Titles & Deeds: A J Dartnell, sen asst Registrar of Titles & Deeds)
Records (J P Kirwin)
Receiving Room (A W B Gleadell, clerk-in-charge)
Inspector of Plans and Surveys, H Camm; Draftsman in Charge, J G Booty
Strongroom (C H Clement, Clerk-in-charge).
Lands Dept
Accounts (G L Needham)
Registration of Leases and Deeds (H S Francis)
Officer in Charge Correspondence (B J Watson
Town Planning Board Commsnr & Chairman (D L Davidson)
Drafting, Chief Draftsman (G W Paris)
Registrar-General's Deptmt (S Bennett, FIA, reg genl & Govt statsn)
Registrar of Friendly Societies and Govt Actuary (S Bennett (FIA, rep)
Wilson W L, deputy Gov Statistician and dep Reg Gen; R J Little, chief of emplrs; J J Minihan, Depty Regr of Friendly Societies
Births, Deaths & Marriages
E. G. Semmens, J P., dis reg for Perth
Dept of Lands and Surveys Under Sec for Lands, W P Odell; Survr-Genl, J P Camm)

Minister for Lands & Repatriation (Hon F Troy)
Senior Ast under sec, Lnds (A R Brown)
Land Applications Branch (Vacant)
Inspection and Information Branches
Forests Dept (S L Kessell, M.S.C. Dip. for. (Oxfd.), Conservator of Forests; T N Stoate, B.Sc., Senr Asst Conservator; A C Shedley, B.Sc., Asst Conservator)
...Here is St George's ter..
Roads and Reserves (C A R Hill)
Left hand side
St George's chambers:
Provincial Immigration Committee (Ch of E) (A Robertson, sec)
Anglican Book Depot (Miss M Tozer, mgr)
Hill A H Edmond, acct
W A Churchmen Ltd, newsppr
Cathedral chambers:
Perth Diocesan Trustees Ground floor.
Australian Board Missions (Rev C S Hardy, sec)
Church Extension Soc (Ven C L Riley, acting organiser)
Council for Youth, Rev F Stillwell, Vice Chairman
Ven Archdeacon, C. Hudleston
Board Room (C. of E.)
First Floor:
Archbishop of Perth (Most Rev H F Le Fanu)
Church Offices (Jas O Fisher, diocesan secretary)
St George's Cathedral (C E) Very Rev R H Moore, M.A., (Dean of Perth)
Keating F H (verger St Geo Cathedral)
..Here is St George's ter..

Catherine st, Subiaco

Right h side fr Roberts rd
15 Internl Bible Studts Hall
25 Burns, Mrs Alexandra Reorganised Church (Latter Day Saints)
33 Russell Mrs Nellie
Left hand side
2 Monaghan Wm
2 Bell Jno
4 Flemming, Arth T
4 Jones Mrs Florence
6 Phillips Fredk
6 Jefferies Leond
8 Glasson Fredk R
8 McKinley Stan
18 Kyrwood Richd W
20 Maddigan, Jno
22 Power Jas W
24 Moffat Alex
26 Hopkins Wm C
26 Williams Miss V
28 Davies Mrs Annie
32 Davis, Fredk A
30 Sharman Jno R
32 Ridley Mrs D
.Here are York & Hay sts.

Cavendish st, Highgate Hill

Right h side fr Lincoln st
2 Matthews Wm F
4 Wilkinson, Mrs Catherine
10 Cowain, Mrs Helen
12 McCallum, Mrs Amy
14 Loughton Arthur E
18 Hewitt Alfred J
.. Here is St. Albans av. ..
28 Catherall, Mrs Edith
32 Pratt, Geo S
36 Lilleyman Warren A
38 Nelmes, Albert
.. Here is Chatsworth rd ..
Left hand side
1 Heath, Henry, contractor
1 McSwan Daniel
5 Silver Wm
7 Scheikowski, Mrs Alexa
11 Mearns, Lewis
13 Walmsley, Joseph
17 Martyr, Jno E
19 Kain, R F
21 Clemow, Mrs. Elizth
23 Leahy, Herbert J
27 Hunter, H A
29 Movle, Mrs Polly
31 Williams, Wm H
.. Here is Chatsworth rd ..

Caversham st, E. Perth.

Rt hd side fr Claisebrook rd
57 Allbeury, John Wm
53 Kirkpatrick Mrs Eliz
49 Oswald, Jno T
.. Here is railway line ..
Left hand side
Hawkins & Son, contrs yard
56 Tennant Mrs M
52 Wyatt Jas
50 Sanders, Arthur Edwd
46 Tudor, Thos F
.. Here is Railway line ..

Central Arcade

Right side fr Hay st
Nelmes, Miss E, electrolysis
Langham Studios Ltd, photos
Harrison, Miss Melsae, drssmkr
Basement Johns, lds' hrdrssr
Deasy, Miss Julia, tob kiosk
Monarch Lndry Ltd, clening & dye works
Georgette Fur Co (Mrs F Barnes, pprs); mlnrs and furriers
Gem Picture Gallery (Miss A M Boam, pprs)
New Idea (Miss M Lidston, pprs); baby clothing
Rose Flowers, florist (Miss F E Goudie, ppr)
33 Dixon Mrs C M, cstmiere
Worthys Kiosk, agents
Davidson & Co., Ady, tlr
Fynmore, Mrs C, ladies' outfitr
Fynmore, Miss K, wooln goods and hem stitching
Wortlys Kiosk, agents
29 Turner Miss B, ladies hr-dresser
27 Basils, fruitrs
Kennedy, D I, sewing mach importer
Associated Opticians' Co (W J Fist, mgr)
O'Brien's Laundry rec dept (Mrs F Bockelberg, ppr)
Arcadian Embroiderers (Miss Ruby Foster)
Dainty Tea Rooms (Mrs L Stevenson, ppr)
First Floor
Meldrum Geo W, mfr jwllr
Davidson & Co, A, tailor wkrm
....Here is Murray st...
Left hand side
Mazzuchelli, M E, wtchmkr & jwllr
2-3 Jane, milliners
4 Davies F R Leighton, radio engineer
5 Grays, —, fancy goods
8 Meldrum G W, jeweller
Diane Frock Shop (Mrs R Golinger, ppr)
Adam Mrs M R, drsmkr
McAdam, Mrs Emily, drss mkr
15-16 Broadway (The), boot-makers
Golinger, Nathan, tailor
Gladstone, Miss Belle, mlnry spclst
Milk Bar
20-21 Clarke A E, confr & tea rooms
22 Saggers A E, shoe store
.... Here is Murray st ....

Central avenue

From 199 Murray st
Right Hand Side
Municipal Offices
Illidge, H V, manf agnt
Swan Dining Rms
.... Here is Hay St. ....
Left Hand Side
Hood L R, nurseryman
Callanan Miss Clara, com agt
Morgan Frdk, manf agent
Central Shoe Repairs Serve (Eayrs & Sons)

Chamberlain st., Leederville

... Loftus to Pennant st ...
..... Right hand side .....
21 Stockdale Wm H
19 Mead, Leslie G
17 Knight Walter
15 Le Page Wltr
13 Maley Jas H
11 Grimmett Cyril
7 Murphy Thos
5 Crawford, Reginald
1 Sturrock, Andrew

Chapman street, E. Perth.

Right h side fr West par
22 Dadd Jno E
24 Chapman, Syd A
30 O'Loughlan Jas
34 Turner Martin E
38 Tite, Geo H
40 Langoulant, Wesley
.... Here is Lord st ....
Left hand side
13 Eicke Mrs Margt
15 Livesley Fredk L
19 Robinson Harry J
23 Jones, Les.
27 Paterson, Hy F
31 Rowden, Albt Edwd
35 Hickling Mrs Ann
37 Evans Mrs C
.... Here is Lord st ....

Charles street.

Right h side fr Roe st
4 Ransted E, blksmth
4 Balding & Carse, engrs
4 Davis & Owen, ironfnders
22 Grover Alan F, grocer
.... Here is James st ....
40 Smeed, Mrs C
42 Martin, Mrs Eva
44 Wale Chas J
46 Weall Harry
48 Clarke, Hugh
50 Thornton, Frank
52 Vacant
54 Scheikowsky, Alex
56 Hayes Andw
58 McKenzie, Wm T
60 Vonnell, Chas
.....Here is John st.....
Brady & Co, H B, fibrocfel fcy
... Here is Aberdeen st....
88-90 Green, Mrs A E gcr
92 McFadden, Ernest
94 Scott, Mrs Clarice
96 Packard, Clarence, mxd bus
98 Barker Mrs Gladys, wine saloon
...Newcastle st intersects...
106 Williams, S T
IOR, Star of the West, Tent No 22 (W Warren, sec)
112 Peterson, Martin
114 Ramsay Robt
116 Letts, Thomas
118 Blanc, Joseph
120 Cahill, Patk
122 Lyons, Oliver C (L & Hart)
124 Thorpe, Mrs Amy A
126 Moore, Albert
128 (off) Simpson, Wltr, JP
130 Wheadon Wm A
132 Budgeon Wltr Jno
134 Fry, Albt J
136 Rosenberg, L C & I, garage
.....Carr st intersects.....
136 Flatt Misses E and G, mxd bus
138 Tracey Hrld
140 Cullen, Mrs Mary
142 Quigley, M T
146 Barratt Edwd J
148 Burke, Wm Jno
McVicar, C M, mxd bus
.....Here is Cowle st.....
156 Pritchard, Jos J, mix bus
162 Martin, Ernest L
166 Carr, Leslie
168 Egan, Mrs Ann
172 Arnott Geo R
174 Catto David
176 Nancarrow, Albert
178 Wear, Henry
.....Here is Violet st.....
Reserve A Bowling Grn
Royal Park Bowling Club
Left hand side
... Here is Bunning st ...
17 Feakes F G, mtr mchnc
19 Fisher John
23 Butler Richard
27 Spiers, Wm.
31 Lenane Jno
33 Lanzon Albt E
35 Mooney Jno
41 Cole Geo W
43 Vacant
45 Fogliani Vincenzo
47 Bonadeo, James
.....Here is Garden st.....
49-61 Bunning Bros Ltd, timber merchants

49-61 Perth Jarrah Mills Ltd
49-61 Garden Island Ltd
63-71 Felton, Grimwade & Bickford Ltd, mfg chmsts
73 Polich Mrs Kathln
75 Campbell, Wm H
77 Clune, James
79 McCarthy, John
81 Brown —
83 Metcalfe, E J V
87 Brown, Gerald, tobacconist
.. Here is Aberdeen st ..
89 Tower Hotel (P. J. Keane)
95 Washing, E J
99 Spencer, Mrs A S
101 Buxton, John W
...Newcastle st intersects...
105 Laming, Mrs J, apts
Wesley Hall
Meth Ch (Rev H H Fennell)
115 Whitehead, Ross
117 Smith Chas
119 Thompson Mrs Hannah
....Here is Prospect pl....
121 Hazelden Arth L
123 Vacant
125 Adam Wm H
127 Kelly, Alex
129 Cosgrove, Joseph
129 Cosgrove, Mrs M, aprt house
.....Carr st intersects.....
Reserve
133 Rodoreda Chas
135 Scott, Edward
137 Brophy Arnold H
.....Here is Ivy St.....
141 Dixon, Mrs K, grocery
141 Dixon Robt A
145 Herbert Mrs
145 Matsen Mrs Lydia
147 Secretan, F N, btmkr
147 Morrison, Norman
149 Horrigan —
155 Pritchard Jos J
157 Stanger, Wm
159 Hogan, Philip T J
159 Sugden, Miss N, drsmkr
161 Dance, Ezra
165 Pekin —
167 Gray, Frederick C
169 Stevenson Peter
171 Brown Chas W
173 Young, A, mxd bus.
.... Here is Janet st ....
177 Nagle, Michl
179 Malaxos Con
181 Lindsay Mrs Jessie
183 Vacant
185 Logan Wm
....Here is Hammond st....
189 Gray, Keith E
191 Cranswick, Mrs E J
193 Dingle, Mrs Elizth
195 Willis Mrs Alice
197 Kneller Geo W
199 Brown Jas
201 Tiller Ken C C
.. Vincent st intersects ..

Charles st, Mt Hawthorn

Left hand side, fr Nth Beach rd
349 North Perth Hotel (Geo A Moore)
371 Nasso & Sons A, mtr gar
373 Oswald, Ernest, —
375 Beard Thos H
377 Green Geo C
379 Millard, Jos Wm
383 Taylor Arth C
385 Wagner, Stanislaus Patk
385 Lavery Wm M
387 Kennedy Mrs Alice
389 Beavis, Mrs Sarah J
391 Fergie, Robt T S,
393 Colebrook, Alex
395 Richardson John O
397 Angwin Mrs Susan
... Here is Haynes st ...
399 Brogan Mrs W M
401 Cockman, Mrs Alice
403 Litherland, Albert
405 Moss Clyde H
407 Rudinger Harold
409 Emery, Percy F
413 Harring, Geo H, jr
423 McGrath Mrs Doris M, store
427 Besant, Fredk, butcher
... Here is Hobart st...
429 Snowball, Charles
431 Hymus George F
435 Gretwick, Frederick
437 Burns Edwd

(rear) 439 Bowra, Charles O N, Swift mtr wrks
439 Bowra (Wltr C) & Hilda (Mrs C P), store
441 Sheriden, Michael
471 New house vacant
475 Taylor Chas E, store
..... Here is Gill st .....
447 Kaye, Geo J, plmbr
481 Baxter John
485 Stade, Jno
....Here is Loch Street....
493 Ralph, Mrs E
...Here is Carrington st...
.. Osborne Park boundary ..

Charles st, North Perth
Right h side fr Vincent st

204 Hopkins, Wm H, carrier
206 Hallsworth David
208 Clancy, Wm P
210 Kerr, Alexr M
212 Ittershagen, Gus
214 Frawley Mrs Ellen M
218 Gaffney Jno
220 Nicholls, A J
222 Morrison Mrs Priscilla
224 Teagle, Geo
226 Cartledge, Jno H
.....Here is Park st.....
232 Ross Meilech, wine and spirit merchant*
234 Smith, Steven J
236 McCarthy, Wm T
238 Dans, Keith
242 Fullarton Mrs Emily
242 Draper Mrs Emily E
244 McCardey Edwd J
246 Findlay Geo H
248 Green, Geo H
250 Moorhouse, Thos A
.... Here is Alma rd ....
254 James Geo
256 Currie, Jno
258 Ferguson, Peter
260 Powell, B L
262 Hegarty, Danl
264 Nrth Perth Case & Bag Store, bag mchts
266 Ritter Herman
268 Wood Chas
.... Here is View st ....
270 Fletcher, Mrs Jessie
274 Clifford, John, art decr
276 Goatcher Albert W
278 McDonald Mrs Olive M W
280 Tallack Jno H
284 Cooper, Albert E
288 Dingwall, Douglas
290 Vacant
292 Devlin, John
294 Sizer, Mrs Bessie
296 Norton, James
.... Albert st intersects ....
300 Baker, Albt J, grocer
306 Browne, Robt I
310 Hedger Mrs Doreen
312 Kyrwood Bros, butchers
316 Neaves Mrs Maud
318 Neaves Mrs M, mxd bus
320 Bohling Chas H
322 Graham, Mrs Martha
326 Middleton, John
330 Devlin, Jno
332 Whiskin, Mrs E, baker
334 Arthur Wm, plumber
336 Ferguson Mrs Ivy M, mxd bus
338 Woodgate Mrs A
350 Baker, Wm P, btchr
.Here are Angove & Farmer sts.
352 Northern Stores Coy, grocers
352a Williams Regd, butcher
354 George Mrs
356 Ballantine, Wm, store
358 Mullis Thomas dlr
360 Martin, John M, fuel
362 Wishart, Wm, stationery
362a Werrett Edgar, hrdrsr & tob
366 Nasso, Albert
.... Here is Waugh st ....
374 Parkinson, Thos H
376 Meyrick, Horace
378 Whitty Thos
380 Tulk, Herbert
382 Paterson, Chas. S.
384 Krakouer, Herman
386 New house
Here is Ruby st ....
388 Wilkinson, Robt Hy
390 Cowley, Chas
394 Purton, Wltr L
396 Mold Allen S, mxd bus & Cwlth Bk agcy
.... Here is Mabel st ....
398 Owens, Chas B
400 Weir, Jno J
402 Clarke,, Bert W
404 Sharpe, Leslie
406 Chesson, James
..Here are Elizabeth &..
.....Redfern sts.....
434 Ritchie, Walter S
Ralmara Tennis Courts
Here is Paddington St
438 Roberts Thos*
440 Tulk Herbt C*
442 Day Jno*
446 Connell, Mrs Flo'ce E
.... Here is Clivedon st ....
464 Vacant
... Here is Selkirk st ...
468 Gordon, Wallace M
470 Quinn, Mrs Hilda R
472 Prior, Robert
478 Powell, Robt
480 Bowra, Hubert C
482 Ashman, Henry B C
488 Napier Jno A
492-4 Napier Jno A, fl mcht
502-6 Judd Arnold, printer
.....Here is Elma st.....
526 New house
548 King Ernst E
556 Congdon Edwd D
Here is Walcott st Junction &
..... Wanneroo rd .....

Left hand side
Public reserve
221 Beck, Wm Jno
223 Holmes Thos*
... Here is Emmerson st ...
227 Garside Jno, butcher
227a Hicks Mrs C, mxd bus
229 Cattermole Geo E
231 Smith, Miss Laura E
237 Sutton Jas
239 Ridley Noel
241 Froyland Bros, prod mchs
243 Veitch, George
247 Ah Moy, mkt gdnr
251 Reilly, Chas Phillip
255-7 Mitovitch, Karlo, mrkt grdnr
281 Barrington Bruce
289 On Wing, mkt grdnr
291 Baker, Thos Hy
297 Phelps Walter
.... Albert st intersects ....
299 Browne's Ltd, milk depot
305 Eva Michl S
307 Branson, Jas
....Here is Kadina st....
323 Rewell, Cecil W
325 Taylor, Chas E
327 Meadowcroft Jno T
329 Rhodes Louis G
331 Ashby Wm R
333 Eddy Wm
335 Toovey Howard
339 Mills Albt E
.... Here is Howlett st ....
347 Kirkby & Sons, produce mchts
.. Here is North Beach rd ..

Charles street, South Perth.
Rght h side fr Labouchere rd

31 Warton, Lawrance G
29 Knapton, Carlo P
27 Hosking, Edward
25 Richardson, Louis F
23 Brockman, Miss
19 Stovold Arth H
17 Byron, Col Wilfred
15 Feldtmann, Francis R
13 Davey, Albert
11 Campbell, Ivan C
5 Heuston Mrs Ada M

Left hand side
34 Bennett, Athel J, survyr
32 Korner, Herbert C. R
30 Steuart, Seymour C
30 Jago Fred W
30 Trevett Miss Ida
28 Parkes, Fredk L
26 Clarke, Chas C
24 Tuckfield Mrs C E
22 Jago, Lionel
16 Lynch, Jas F
14 Martin Jas
12 Mellor Alf J
10 Parsons, W J
8 Clarke, Edw de Courcy
4 Marris, Jno W
2 Dick, Alex

Charles st, Shenton Park, Subiaco
Right h side fr Railway rd

13 Barker Mrs M
9 Edmonds, Wm
5 Whittle, Hubert C
3 Kay Thos*
1 Warman, Cyril
.... Here is Smyth rd ....

Left hand side
6 Halls Fredk
4 Lambert Hy R
2 Gilmour, David
.... Here is Smyth rd ....

Chatsworth rd., Highgate Hill
Right h side fr Beaufort st

4 Moorse Wm
6 Wilson, Percy Jno
10 Joss Mrs Helen
12 Derrick, Philip M
16 Wells, Miss Annie G
18 Bennett Mrs Eva
22 Rietschel Mrs Mary S
24 Farmer, Ernst A
26 Buck, Thos
28 Harris Thos
30 Elliott Jno J
32 Lewis, Mrs Myrtle
34 Coles Joseph A
36 Lee, Leslie C
38 Kerr Albert F
40 O'Brien, Mrs Mary
42 Bannon Mrs Rose
48 Lees, Mrs Elizbeth
48 Reid, Mrs Mary Jean
54 Callan, Miss Ellen
56 Waugh, Mrs Minnie
58 von Blanckensee, Mrs A
60 Wilson, Alexr
62 Hyman —
64 Hill, Mrs Mary
66 West Ernest J
70 Kleeman Cliff
72 Edwards, Frank

Left hand side
3 McCabe Mrs
5 Bird, Frank N
11 Blain, A (B & Co)
17 Veale Mrs Edth A
21 Shaw Mrs Eliz I
25 Jose, Miss Henrietta
27 Yiend Wm
29 Marsh, William A
31 Augustine, Richard
...Here is Cavendish st...
39 Vacant
41 Irvine, Geo
43 Moore Albert
47 O'Connor Albt R
49 Mackwell, Mrs Mary
51 Murphy Mrs Elvina
53 Hanner Lewin A
55 Shepherd, Ernest J
57 Stewart, Alfd W
.....Here is Harley st.....
67 Ryder Jas P
69 Gard Phillip, mxd bus
69 Caro Emilie
71 McGregor, John
71 Cassidy, Miss Mary
73 Slinger Mrs Elsie M
75 Prochoroski, Hirk
77 Fletcher Mrs M E
Here are William st & Hyde Park.

Chelmsford rd., Nth. Perth.
(Postal delivery fr Mt Lawley to Norfolk st)
Right h side fr Beaufort st

2 McAdam Mrs M
2 Treloar, C L
4 Franklyn, Edward E
6 Ross Mrs Mgt*
8 Mackenzie Alex S
10 Dennison Hy
12 Madilla, David
14 Vacant
16 Lloyd Jno J
18 Tetterington, Thos
20 Green —
22 Jeffery, Saml F
24 Brodbrook Mrs A J
26 Derby Mrs Nellie*
.....Here is Hutt st...
38 Speed, Mrs E A
40 Horvitz Mrs Elizth
42 Williams, Thomas L
44 Williams, Sydney
46 Marris, —
48 Rhatigan Martin
50 Weaver Jas A
52 Hinson Mrs Arabella
54 Handricks Arth W
56 Haley, Thomas A
....William st intersects....
58 Brown, Mrs Maude
70 Lithgo, Geo
72 London, Ben Z
74 Winch Wm Jos
76 Wilson, Alex Jas
78 Noel Alfd Wm
80 Dullard, Percy
82 Thomas David
84 Vacant
.... Hyde st intersects ....
88 Major, Saml
92 Ritcher —
94 Walker, Mrs Annie
96 Kerr Percy Cyril
98 Anderson, Wm
102 Sampson Thos
104 James, David M
106 James, Dvd A
108 Threadgold, Oscar
110 McLennan Kenneth
....Norfolk st intersects....
112 Craig, Jas
114 Vacant
116 Allen, Jno W
118 Poland, Mrs Sarah J
120 Levin Jacob
122 Eliot, Geo F H
124 Snider Philip
126 McDonald Geo J
128 Cahill, Mrs Margrate
130 Dettman Fredk J
130 Conroy Mrs Alice
134 Forrester, Hy L
....Ethel st intersects.....
136 Breydon, Jas
138 McCusker, Jas
140 O'Reilly, Lawrence H
142 Rosser Fredk A
144 Hodgson Frnk
146 Smith, Mrs L M
148 Galbraith Mrs Eliz
150 Gregory, Edgar J
..Fitzgerald st intersects..
156 Mitchell, Douglas R B
158 Haley Mrs Hilda
160 Lloyd Jos W
162 Shenton, John S
164 Teahan, John
166 Mills, Mrs Hilda E
168 Hudson, Geo F
.....Here is Leake st.....

Left hand side
7 Secombe, Mrs K
9 Symons, Henry
11 Sugg Mrs Lilian
13 Guhl Avery Cyril
15 Gent, Fredk
17 Jenkinson Chas A
19 Williams, Geo
19 Clarke, Miss Annie
21 Hertz Jos
23 Cook, Mrs Antonia
25 Ash, Jeremiah J
27 Corbitt, Saml T
29 Black, Garnet L
31 Jarrott Geo A
33 Lindsay, Mrs Annie
35 Pilling Wm E
37 Benporath, Mrs Stella
39 Chapman Mrs Agnes
41 Hardwick, Miss Mary
43 Wilson Harry
45 Slattery Christopher Jas
47 Rawlings, Francis J
49 Henderson, Mrs Margaret
51 Roots Hubert H
53 Studd Mrs Mary
59 Russell, Ed T
59 Russell, Ed T & Co, bldrs
....William st intersects....
65 Smellie Robt F
67 Mitchell, Philip
67 Doonan, Mrs Rose
69 Slater Mrs Euphemia
71 Hogg Edgar J
Tennis Courts
.... Hyde st intersects ....
85 Jolley, Theodore
87 McRae, Mrs Minnie
89 Westergaard, Mrs Ada
91 Vacant
93 Feast Wm
95 Dickson, Wm R
97 O'Dea, Joseph Geo
99 Walsh, Jno
101 McCutcheon, Robt C
103 Batger, Thos C
109 Palmer Socrates H
...Norfolk st intersects....
111 McCallum Hugh
113 Devine Wm
115 Taylor, Mrs Emma R
117 Smith, Mrs D J
119 McIntosh, James S

121 Coombs Rupert L
121a Elder, Thos H
123 Henwood, Miss A D store
123 Tooker, Mrs Clarinda
125 Rychen, Paul
127 Henwood, Arth P
129 Stanbury, Mrs C
131 Bresland, Wm J, comp
133 Ensly Solomon
....Ethel st intersects.....
135 Mead, Danl C
137 Cousins, Gerald N G
139 Buckmara Thos C
141 Vacant
143 Donegan Leslie Geo
145 Wienberg, Woolf
147 Magennis Jos J
149 Curtis, Edwin A L
151 Daly, Wm
..Fitzgerald st intersects...
157 Vandervelde, Benj
159 Backshall, Edwd G
161 McLean Jno
163 Mears Nicholas John
165 Horner, Cuthbert
167 Gunter, Mrs Emmeline
.....Here is Leake st.....

Cheriton street, E Perth.
Right side fr Claisebrook rd.
59 Tanner, Lionel L
55 Frazier Mrs R
53 Emellen, Nicholas
51 Hall, Morgan
49 Simpson, Wm
37 Baker H A
35 Murray, H
.....Here is Rly line.....
Left hand side
64 Philp, Ken Norman
62 Davies Miss B
60 Compton, Wm F
54 Lovell, Fredk W
52 Hender Harold
50 Ross Mrs N
48 Beattie Mrs Lily
46 Woodward Arthur
42 Erlandson Jack
36 Withnell, Albert
34 Everett J C
.....Here is Rly line.....

Chertsey street, E Perth.
.. Lord st to West Pde ..
Right hand side
3 Neill Danl H
1 Pead, Harold
.. Here is West Parade ..

Chester street, Subiaco.
Right side fr Hamersley rd.
7 Rosan Richard G
9 McMullen Fredk Arth
11 Duffell, Jno J
13 Lomax Regd N
15 Wood, Jno A
17 Bordas, Jas
19 Powell Mrs Mary
23 Parker Mrs Jane
25 Osborne Ernst C
..Here is Heytesbury rd..
Left hand side
8 Thorne Mrs E C
10 Austin Les
14 Kerr Regd L
16 Roberts, Stephen R H
18 Durack, John, JP
24 Skinner, Ernest C
26 Bousfield Hy
..Here is Heytesbury rd..

Chippers terrace.
See off 177 Hay st

Churchill avenue, Subiaco.
Right h side fr Thomas st
10 Woolcott Edgar
14 Henderson, Wm
18 La Roche, Geo O
28 Hussey, Stanley F L
30 Liddington, Jas A
34 Manners, Robert M
40 Saunders, Arth G
52 Saunders, Miss Mgt E
42 Saunders Miss Margt E
44 Brissenden, Miss E
50 Fox, Mrs Ethel
52 Hoyne, Miss Margt
52 Webster, Mrs Susan E
56 Hawley Harry
56 Hawley Mrs Mary
62 Curlewis, Edgar B (State meteorologist)
64 Stone Henry Harvey
68 Power, John F
70 Owen Thos E
72 Ziesler, Mrs M M
78 Bremner Mrs E E
80 Morgan Miss Violet E L
...Coghlan rd intersects...
112 Coulter, Thos E
114 Heritage Edwn A
116 Ross Peter L
116 Ross, Mrs E
120 Watkin, Edwin J
126 Davis, Josiah
128 Gosling, Hy T
130 Wright Wm Jas
132 Archer Mrs Emily
134 Percival, Ronald
136 Cooper Mrs L L*
138 Fry, Frank E
142 Lang, Russell W
.... Here is Olive st ....
188 McGill, Wm
190 Menagh Thos
192 Eayers Wltr
196 Dunbar Robt
202 Metropolitan Bag Wash Co, laundry
206 Parisian Dry Cleaning Coy Ltd (S B Nicholls, ppr)
210 Clarkson Wm
..Townshend rd intersects..
234 Bennett, Wm J
236 Edward, Clarence
242 Kent Wm H
244 James Miss Eliz
246 Mann, Miss Lottie
248 Delany, J P, blksmith
250 Beck Chas Jos
252 Young, Mrs Annie
256 Greenwood, Mrs I
260 Lailey Geo
260 Lailey, Mrs Emily M
262 Stephens —
.....Axon st intersects.....
272 Tate Mrs Jessie
274 Shea, Mrs Winifred
278 Trimble, Robert
280 Torpy Richd
282 Davies, Hudson I
292 Taylor Thos
290 Carden Jos L
296 Murphy, Arthur E
298 Fuhrmann, Frank
302 Douglas, Richd
304 Howie Mrs Lillian
310 Parker, George E
312 Johnston Stanley
314 Doulis Mchl
316 Dixon Bertram
320 Vaughan Edwd E J
324 Stuart, Wm
326 Roe Mrs E A, mxd bus
328 Roe J A
328 Clairs Rev Canon E S (C E)
330 Lusted, Reginald A
332 Bolger Thos P
334 Daebritz Mrs Cath E
336-8 Christie John, mtr pntr
....Here is Rokeby rd....
Left hand side
23 Britten, Chas C
27 Battye, Mrs Chas
33 Palmer, Fred
37 Eaton Mrs Stella
41 Hooper, Mrs J
43 Bolton Chas A
45 Sverdloff Lazar
51 Marzo Morris
53 Willis Miss E W, tchr mus
53 Willis Edwd Warren
59 Brice, George
63 Winfield, Wltr A
67 Silbert, Solomon
69 Renou, Mrs Florence E
71 Thyne Geo
71 Hayhew Ernst
75 Green Percy E
81 Livingston, David R
81 Hankin, Robt J P (sec A.N.A., Subiaco branch)
...Coghlan rd intersects...
109 Phair, Augustus J
111 Maynard, Thos J
113 Montgomery, Wilfred
115 Osborne Geo
117 Webber Francs B
119 Elliott, Mrs H
121 Thomas, Gus W
123 Hughes, Miss Eliza
131 Mueller Mrs M
133 Callcott Mrs Eliz A
135 Ferguson, Wm J K
137 Sawyer, Arthur
139 Geiger, Mrs C
141 Smith, Fredk, btchr
..... Here is Olive st .....
191 Gervasini Mrs E
193 McInnes Wm
195 Coyne Frank
197 Horne Jno Fredk
199 O'Neil, Arth
205 Tucker, Mrs Catherine
209 Morris, Arthur
..Townshend rd intersects..
247 Fairweather's Jnry Wks
249 Wood Thos
253 Strachan, James
255 Cole, Mrs Mollie
259 Cole Regd
.....Axon st intersects.....
267 Cameron Mrs H P
269 Rutherford Mrs M I
273 Callaghan Cornelius F
277 Sykes Leonard
279 Imms, Albt J
283 Twist Thos K
289 McKie, Robert
291 Sansom Frank
301 Thomas, Edwd C
305 Drayton, Wm E
309 Taylor Ernest S
311 Church of Jesus Christ of L D S
315 Vacant
317 White, Jeremiah
319 O'Halloran Michl T
323 Watterston, Mrs Sarah
325 Neal Wltr J
327 White Chas
331-3 Vacant
335 Redman Wltr, sgnwrtr
337 Urquhart, Wm
.....Here is Rokeby rd.....

Church street.
Right h side fr Lake st
14 Vacant
16 Laidler, Mrs E
18 Stanley, Clarence G
20 Gibson Wm
22 Reynolds Wm J
24 Vacant
Left hand side
3 Pekitch Mrs Kate
5 Dyson Jas R
11 Schults Geo M
Goode Durrant & Murray Ltd (Goodura Boot Fcty)
27 Walsh, Bert
29 Firman, Wm
..Here is Palmerston st..

Citroen st, off 740 Wellington st
Cadd. Frnk (stables & strerms)
5 Fewings, Harry
7 Belieke, Frank
Celloyd Ltd (H M Tyrie, mgr) Modellers

City Beach No. 1 Estate
From Wembley, Ldrvle
Galbraith Mrs Mary A*—Hovea Crescent
Scott, Fredk C* — Hovea Crescent
Counsell Mrs F M, tea rms
Moran Jas P*—Hesperil Way

City Beach No. 3 Estate, Leederville
Andrews Chas, klosk, Ocean Drive
Fogarty G, Boscombe Av
Grose Wm, Branksome Grdns
Ingram Arth H, Boscombe av
Le Vaux Geo W*, Branksome Gardens
Schipp Leonard, Ocean Drive
Sleep A R*, Boscombe Drive
Thompson Cec, Bexhill av

Claisebrook rd, East Perth
Right side fr Wittenoom st.
....Royal st intersects.....
32 Willis Vincent
34 Garland Jno
40 Zanetti, A C, fuel & produce
42 Skipper-Bailey, motor store
44 Heal, Bertram, cartage contr
46 Hillhouse Wm
48 Bucknell, Harry
50 Lloyd-Wilson Wm J
52 Eacott, Mrs Amy
...Brown st intersects....
WA Govt Trmwy (depot)
...Here is Kensington st
104 Buckingham Bros, timb merchants
.....Rly Crossing.....
120 Perth Modelling Wks Ltd (E B Banfield & Sons)
....Here is Caversham st...
146 Rettig Mrs Mary
148 Gurney, Webster S
150 Hawkins and Son J builders and contractors
....Here is Cheriton st....
174 Smith, Horace S
178 Pearson, David F
180 Morris, Mrs May
182 Bole, Miss I M
186 Chipper Mrs S J
186 Harwood Miss Z
192 Knight, Mrs Rose
Left hand side
....Here is Cameron st....
1 Taylor, Herbert G
3 Jackson Mrs Grace
5 Gillespie Mrs M
7 Haves, Geo R, contr
9-11 Martin, Mrs E, mxd business
St Bartholomew's Hall
.....Royal st intersects.....
21 Ryan, Archie, wine shop
23 Bradshaw Andrew
25 Close Joseph
27 McCormick, Mrs Emily
29 Addison Arth E T
33 Smith, Thos, mxd bus.
35 Smith Thos
37-39 Hannaford & Co, machinery mchts
41 McKenna Mrs D M
43 Winton Mrs Dorothy M
45 Hudson Geo
47 Graham Rbt
49 Mills, George E
51 Hancock F, butcher
53 Browne, Thos, mxd bus
.... Here is Brown st ....
65 Smith Jno A
67 O'Connor, Mrs Hannah
69 Daulby, Elder S
71 Logan, James
73 Hi-shine Products (G Chick, prpr)
.....Here is Samson st....
.....Rly Crossing.....
East Perth Rly Stn (F S Barnett, stn mstr; C J Brinkworth, asst stn mstr)
.... Here is Edward st ....
103 East Perth Hotel (C B Teague)
....Here is Stuart Street....
off Cormack, Mrs Mary
109 Higgins Jerry, tobcnst & hrdrssr
111 Higgins Jerry
113 Ryall, S D
115 Fahey Mrs Jean, mxd gds
117 Durbin Frank
.....Here is First aven.....
123 Somerville, A R, awsagt & fancy goods
131 Wakeham Dennis
133 Boyd John
135 Vacant
137 Basden Chas, pstry cook
145 Whittle, Ernest, frtr
....Here is Murchison ter...
157 Stokes Mrs F M
159 Nurse Hy F
163 Vacant
..Here is Coolgardie ter..
179 Corkhill Michael
181 Lunn Geo, pntr
183 Barrow Mrs Cherry
183 Lessells Wm D
185 Armstrong Frank
187 Hay, Mrs Lillian
...Here is Summers st....

Clarence street, Highgate Hl
Right h side fr Curtis st
2 Hetherington, Percy
6 Woodward, Wm
10 Achimovich, S R
14 Penberthy —
28 Mort, Mrs M J
36 Ashley, Archd Wm
40 Williams, Stanley Jas
44 Woodcock, Mrs Btha
46 Hale, Mrs Laura
48 Davies, Wm I
52 Mouritz, Mrs Alice
54 Goddard, Robert
62 Boothby Robt
64 Groves, Wm F
68 Saunders Ernest G
70 Scott, Wltr E
... Here is Beaufort st ...
Left hand side
1 Tangney Patk J

3 Millman, Joseph
5 Drinkwater, Chas Sam
7 Angus, Wm
9 Leguier Donald
11 Rooney, Sydney
23 Hunt, Geo C
31 Anderson, Wm L
33 Crowley Albert J
35 Feltham Geo
41 Bowen, Geo
45 Lawrance, Mrs Vera
47 Hanley, Sydney
53 Fagg, Mrs Julia
55 Giles Mrs
61 Fagg, Mrs Emma
65 Brown, Mrs C M
69 Tester Mrs
71 Shoobert Mrs Constn

Clarence street, S Perth.
Off Onslow st
Right hand side
5 Ross, Allan E
7 Edwards, Mrs K M
9 Ridley, Mrs Marjorie
15 Mettam, Geo W
Left hand side
Gorham, Edwin Arthur "Kandonan"
8 Walsh, Leo

Cleaver street.
Right hnd side fr Aberdeen st
McGrath & Co, J R, carriers
12 Outtrim, Herbert F
14 Golding, Mrs J E
24 Campbell, Hugh
.. Newcastle st intersects ..
26 Smith, Mrs M J
30 Revell Alfred J
34 Irvine, Jas Wm
36 Durston, Robt G
38 Vacant
40 Barfoot, Joseph
40 Newlings, John G
.... Carr st intersects ....
42 Pennycuick, John
44 Walsh Ernest W
48 Hart Stnly W (Lyons & H)
50 Shannon Wm, grocer
54 Hayter, W B
60 Chappell, John
62 Gamel, Geo
66 Veryard, Chas J
68 Tyler, Jno
72 Arnold, Aubrey
74 Tanner Jno F
76 Cadd, Thos J
78 Lamont, James
Left hand side
3 Brit Imp Oil Co (bulk store)
Todd Bros, contractors
..Newcastle st intersects...
27 Warat Harry, upholstr
31 Colvin John
35 Goss, James
.. Here is Kingston av ..
37 Williams, Mrs S
39 Carter Mrs Constce E
.....Carr st intersects....
41 Abbott Reg Chas
43 Holderness, Mrs Marion
45 O'Connor, Miss T I (A T C L), mus tchr
45 O'Connor Mrs E
47 O'Connor, Mrs E A, store
49 O'Connor, Hugh Wm
61 James Geo A
67 Iddon Geo G
71 Durrant, Jas H
73 Stapleton, Jno
.....Here is Vincent st...

Clieveden street, N Perth.
Charles st to Walcott st
Left hand side
70 New house
68 Sturrack Huntley
66 Bourne Otway E
64 Flanagan, John
60 Faulkner Frank
58 Lowan Ronald
56 Hawkins Wm J
54 Power, Robt C
52 Heller Robt*
50 New house
48 New house
.... Here is Union st ....
24 Crisp Jos
22 Duke Wm F*
20 Ferry —
18 New house
14 Griffiths Eric G
....Right hand side....
67 Soneman, Frank C
65 Buzza, Arnold H
63 Brigatti Murray W
61 Judge, Ronald
59 McKenzie, Colin
57 Hurley, Michael L
55 Holmes W
53 McGuckin, Louis
.... Here is Union st ....
45 New house
31 Henwood, Arthur J
25 New house
.... Here is Hunter st ....
19 Brabazon, Horace
19 Robertson, Wm
17 Speak Harold
13 Sanderson, Aubrey
11 Lyle, David J
9 Sampson, Howard N
7 Gracey, Jas V
5 Gregory S, builder
3 Sheldon Victor W F
..Here is Walcott St..

Cliff street
Off Mount st
1 Gordon, Jno E, med prac
2 Ednie-Brown, Colin
2 Bell Sydney
Restormel Flats
3 Vaughan Mrs Mary E

Clifton crescent, Mt Lawley.
Right h side fr Walcott st
2 Pollard Mrs Violet
4 Harden, Herbert
6 Grace, S J
.. Rookwood st intersects ..
Recreation Reserve
Soldiers' Memorial
Queens Crescent intersects
28 Facius, Lindvald
30 Reynolds, T D
32 Tomlinson Ernest Wm
34 Everett, Robt
36 Newman Arch G
.. Lawley Cres intersects ..
40 Yuille Geo A
42 Bray, Rev A W
42 Bray, Miss Dorean, music tchr
44 Langley, T W
.... Here is Regent st ...
48 Maynard Cecil T
50 Henderson, John
.... Here is First av ...
Left hand side
1a Sutcliffe Mrs M
1 Harden Herbt
3 Evans, G B
5 Payne Fredk J
.. Rookwood st intersects .
7 Baldwinson, Sydney J
9 Seller, Henry Ed, builder
11 Young W A
13 Bricknell, Frank Wm
15 Ellis Mrs Mgt
17 Casper, Henry T J
.. Queen's cres intersects .
19 Hodgson Bemjn
21 Freedman, Rev David I (Rabbi) (Heb)
23 O'Connor Hy
25 Clark Wltr
27 Green, H C
29 Grogan, Wm P
31 Perrin Mrs M I
33 Tindale, Robt
35 Miller R Goyne
37 Tebbutt Chas O
.. Lawley cres intersects ..
41 Bennett Thos J
43 Martin, Allan
45 Vacant
47 Stoneman —
49 Sweetapple Arth Hy
51 Darker Mrs E M
51 Wexlear, Mrs H
53 Durston, Mrs A M
.... Here is First av ....

Clifton street, Sth Perth.
Broome st to Vista st

Clive road, Mt Lawley
Right fr Clotilde st
8 Stenberg, Otto
12 Manning, Herbt M
14 Berryman, Wm Jno
16 Sundercombe, N W
18 Halliday, Wilfred E
20 Andrew James
22 Bryan Mrs A
24 Gibbs Harold Wm
26 Emery Mrs A E
.... Here is Alvan st ....
Left hand side
1 Gibson Mrs Frncs L
3 Provost, L A
3 Kneebone, Miss Alice
5 Craig Mrs Eleanor M*
7 Shepherd Fredk
9 Withnell Harding
11 Smith Norman G
13 Manning, Evelyn, surv
15 Thomas J S
17 Wall Thos A L*
21 Treadgold, Lloyd
23 Clements John Wm
25 Gerloff, Murray J
.... Here is Alvan st ....

Clive street.
Right h side fr Outram st
29 McGann, Mrs Alice
27 Finlayson, Mrs Evan
25 Webb, Mrs Maude
23 Blundell Miss H E
21 Laird, John
19 Myslis, M
17 Curtis Thos P
9 Hooper, Tom
5 Coleman, Henry J
3 Haydn, Miss Florence
Left hand side.
30 Goss Geo
28 Lawson, Mrs C
26 Best Mrs L M
26 Kingsley C A
22 Counsel Arthr
20 Bramley Mrs Constnc
18 Cockburn, N R
16 Barbarick Stphn
16 Vickery Miss Lucy
12 Lancaster, Mrs Myrtle
10 Westcott, Stanley A
8 Bradley Miss Ethel
4 Morgan, Robt
2 Brown, Mrs E J, brd hse
.....Here is Colin st....

Clotilde street, E Perth.
Right side fr Wittenoom
2 Taylor, Arthur
4 Finnin Jas
6 Jenkin, Mrs Catherine
8 Butler Jas P
10 Barker Benj
10 Barker Wm
Left hand side
3 Langoulant, Mrs Catherine
5 Stewart, Mrs Hanora
7 Leonard Mrs Edith
9 Little John
.... Here is Royal st ....

Clotilde st, Mt. Lawley
Right h side fr Walcott st
2 Hocking, W H
4 Bothwell, Mrs Mary
6 Adams, Mrs Janet
8 Clark, Roy G
10 Potter, Harry W
....Park rd intersects....
12 White, Jas
12 White, Mrs Alice J
14 Still, Mrs C
16 Lamb Mrs L C
18 White Geo
20 Kelly, O H
22 Wright, Jno E
24 Ferstat Wm
26 Winzer, Robt W
26 Winzer, C C, plumber
28 Mole, R V A
30 Ferguson, W S
32 Cecil Chas J*
34 Aldous, Robt
36 Crouch, Mrs Edith
38 Bird Mrs A J
40 Crosbie, Robt
42 Maloney Geo L
..Almondbury st intersects..
46 Graebner Rudolf M
48 Sinclair C M R
50 Collier Hon Philip, MLA,
54 Lobbin S J
56 Lanyon Victor
58 Orr, Jno
62 Simpson, Fred W (Govt Printer)
64 Mettam, Alf
66 Curran, Mrs E M
68 Lord W J
70 Bromfield, Wltr H C
.... Here is First av ....
Left hand side
....Park rd intersects....
13 Orr, Mrs K
15 Salkilld Chas H M
17 Walkerden, Mrs M
19 Barry Wm M*
21 Halligan, Wm A
23 Barr, Alan A
25 Dethridge Walter
.....Here is Clive rd.....
35 Letts Mrs Muriel
37 Brown Chas Hy
39 Scott Dvd J
41 Dalziell, Wm P
..Almondbury rd intersects..
45 Neville, Edgar L
47 Morton Alfd E
49 Edwards, Evan
49 Parry, David
49 Thompson, Thos
51 Carey Miss G
51 Sherman David
53 Masel P
55 Wardman, Chas P
57 Lee Henry
59 Bellamy Mrs Eunice*
59 Bartley Miss Maude
61 Lutz, Louis A A
63 Breckler, Cecil
67 Dodd Jno B
.....Here is First av.....

Clyde rd, Mt Lawley
Right hand from Dumbarton Crsnt
2 Larson —
4 Brabazon, Mervyn L
10 Bingham, Arthur E
12 Millington, Cliff
16 Stevenson Vere T G
..Inverness Crsnt intersects..
Reserve
Left hand side
1 Barr, John Hy
3 Clarke Chas H
5 Hewins Harold L
7 Wakeling Jas
9 Moore, Thos Hy
11 Edgar, Eric
15 Ireland, Harold
Inverness Cres intersects
17 Vallis, Thos W
25 Silbert Olisch*
..Here is Elstree Av &..
29 Strickland, Archibald W
..... Holmfirth St .....

Clyde street, Nth Perth.
The Promenade to Coogee st.

Clydesdale st, Como
off Henley st to Manning rd
McDougall Edwd, dairyman
Butler Hy W

Coghlan road, Subiaco.
Right side fr Bagot rd
126 Graham, John L
124 Harris, Mrs Antoinette
Municipal Reserve
....Barker rd intersects....
90 McKee, Mrs May
86 Turner Mrs C
84 Crayfourd Mrs J E
84 Ingram Mrs M F
84 McClements Mrs F
78 Williams Lyall M
74 Fellows, Richd
72 Jones, Jno S
..Churchill av intersects...
68 Grant Mrs N W
64 Berry Wltr J
60 Wiggins, Mrs Catherine
Public telephone
.....Hay st intersects ....
34 Williams, Mrs Amelia
32 Campbell Archd L
30 Davey, Herbt G
28 Stanley, Mrs Olive S
26 Campbell, Robt
24 Sedgwick Alex D
.....York st intersects.....
14 Daly, Mrs Ada
10 Knapp Edwd Jas
2 Albert, Mrs F
.. Roberts rd to Subiaco rd ..
West Leederville Rlwy Stn (Ern A Smith, stn mstr)
Left hand side
137 Trethowan, Hubert C
129 Ball Mrs A M
125 Althorpe John W
125 Althorpe, William
123 Gliddon, Oscar L
.....Here is Park st.....

121 Thomson, Mrs Alma M
109 Robertson, Mrs G M
105 Chick Alfd
103 Ryan, Reginald
101 Stevens, Mrs Annie M
97 Unmack, Wallace T
....Barker rd intersects....
77 Peet Mrs Annie E
75 Bowcock Frank L
73 Bollard, Albert J
71 Burns, Wm J
71 Bersica, Mrs Ellen
..Churchill av intersects...
67 McIntyre, Hugh
63 Maberrey Leo
59 Bantock, Donald T
.....Hay st intersects.....
Bantock's engine room
33 Feakes, Fredk G
.....York st intersects.....
21 Vacant
19 Harland, Harry
17 Knight Jas B
15 Beale Mrs Edith
13 Henry Jas
..Roberts rd to Subiaco rd..

Coldstream street, Leederville.
Right h side fr Vincent st.

45 Johnson Mrs May
39 Newling, Chas J
37 Beaumont Samuel
.. Here is Connaught st ..
33 Fell, Herbert C
27 Corboy, Michl
25 Vacant
.... Here is Argyle st ....
21 Power, Mrs Alice
19 Mollett, Wm
17 Chesson, Mrs Florence
15 Ross Regd
13 Armitage, Jno H
9 Dufall, John
7 McAllister, Wm N
5 Cowper, Thomas T
1 Jones, Arthur V
....Here is Woolwich st....
Left hand side
32 James, Mrs Therese A
30 Corboy Jack
28 Watts, Chas
... Here is Antrim st ...
24 Pickles Jas
.. Here is Brighton st ..
10 Vacant
.. Here is Woolwich st ..

Coleraine street, Subiaco.
Hytsbry rd to Nicholson rd

Colin grove.
. Right side from Colin st .
23 Parsons, Jos
21 Lloyd, J E
19 McLean Mrs V L
17 Trigg, Mrs C J
15 White, Miss L C
13 Lepper, Mrs Mary A
13 Durlacher, Miss M D
..... Here is Ord st .....
.....Left hand side .....
2 McWhae Wm D*
4 Kerr —
6 Woods Mrs Alacia
8 Knox Mrs Jean
10 Drake-Brockman Mrs A
12 Truran, Mrs Isabel
..... Here is Ord st .....

Colin street.
Right h side fr King's Pk rd.

12-14 Kings Park Mansions
McLeod A J
Short Mrs J T
Wood W N
Ferguson Miss D
Oats Wm F
Pollard Mrs T H
Watkins Miss G
Allen Mrs Bernard
Paterson —
.....Here is Colin grove....
18 Law, Robt O
20 Courthope Mrs F M
24 Young, Mrs F C
26 Cooke, Mrs Fanny M
30 Burgess Mrs M S
.....Ord st intersects.....
38 Sewell, Mrs F B
40 Dannatt, Miss E H
C of E Girls' Sch, St Mary's, West Perth, incorporated
Parish Hall
St Mary's Ch of England (Rev Fredk Stillwell)
50 Hotchin, Claude
50 Hayward Mrs E
52 Lewis W H J
54 Kelly, Thos
56 Mornington Flats
1 Smith Ross
2 Wilshire, Miss E D
3 Loutit Mrs W F
4 Jones, Harry I
5 Angwin, A E
6 Friend C G
58 Muller Mrs Annie
60 Sanders, Mrs Florence
62 Anthoness, Thos
..... Hay st intersects .....
Presbyterian Church
76-86 Westcourt Flats
76 Richardson Geo
76a Blackman Mrs O W
76a Cooper Mrs
78 White Mrs R
78a Brown J
80 Synnot G H
82 Reid —
82a Macdougall Alan
84 Spencer Miss
84 Connor Miss H
84a Sibary Herbt S
84a Gregory G G
86 Walker —
86a Brooke Mrs Basil
.....May st intersects....
88 Hamel House Prvte Hosp (nurses Homan & Lovell, in charge)
90 Alexander Jos M
92 Kearns Mrs A
94 Cullen, Wilfred G
94 Watson Chas
... Here is Thelma pl. ...
City Cncl Elec Sub Stn
100 Kelly, Mrs Florence M
102 Hanney, Wm G
102 Ferrier, Arthur B
04 Winterbottom Mrs Lucy A
104 Young Ray
..Wilmgtn st to Parkes st..
140 Prentice, Wm
112 Redman, John Hy
144 James Vivian H
146 Cole Joseph
148-50 Wilson E W, mxd bus
152 Hartman, Mrs R
154 Brunsgard, Mrs E
156 Duro, Reginald
158 Collins Mrs
160 Rodda Chas
164 Kapai Sheet Metal Factory, tinware

166 GLOBITE HOUSE
166 Ford Sherington (W A) Ltd, travel goods
.....Here is Arthur st.....
.....Rly par intersects.....
178 Vacant
180 Farley, Mrs M E
182 Bell Albert
184 Hatchard, Mrs Alice
186 Spalling, Merle
188 Vaughan, Matherson
188 Garden, Geo
.....Here is Troode st.....
196 Foley Thos
198 Finkelde, Oswald
204 Crane, Mrs Florence
206 Silver Mrs Emily
208 Righetti Mrs Anna
212 Adams, Wm
214 Wilson J K
216 Plowright F G
218 Bryant Mrs G, mxd bus
.... Here is Stone st. ....
Left hand side
1 Canny Mrs C R
7 Fothergill, Edwd H, JP
9 Stapledon Lewis
13 Vincent, F H, med pract
15 Davies, Dvd R
17 Gee Mrs A M G
19 Burnett, Mrs J J
21 Patten, Miss Alice
23 Gribble, Miss Ruth, dressmaker
25 Ventris Arth V M
.....Ord st intersects.....
33 Gardam, J R W
35 Hoare S S
37 Wilsmore, Thos G
39 Downing, Mrs A C
41 Jones, Arthur
41 Crow Mrs Sarah
43 Holmes Mrs Mabel
43 Calf Lewis W
45 Colin Court (flats)
Cockburn Mrs J H
Luxton J C
McCreery F S
4 Loeffler, F P
47 Walsh, Mrs J F
...Here is Richardson st..
49 Clark, Capt Hy J
51 Hume E S
55 Dodd, James
C of E Tennis Courts
.....Hay st intersects.....
69 Hill —
75 Goodman Mrs T E
79 Returned Maimed & Limbless Men's Assn of W A Inc (F S Prentice, sec)
Hostel and reg. off
.....May st intersects.....
87 Wittenoom, Sir Edwd H, MLC
89 Neale, Francis H
93 Clark Fredk J, med pract
97 Wallder, Alfd Rd
.....Here is Clive st. .....
101 Buscombe R K
103 Saunders, Mrs Gertrude
105 Saunders Cecil R
...Wellington st intersects..
111 Easton, Wm Robert
113 Stephenson Russell*
119 Lehrback, Mrs S
121 Tippett Mrs Gertd
123 Brown Geo
125 Noon Miss Doris
127 Speed Mrs G
129 Daff, Alan
129 Guegan Mrs M
135 Mallabone and Co (factory
141 Keaks J
143 Whitfield, Francis W
145 Elsegood Mrs E E
147 Atkinson's Aerated Wtrs
149 Price, Leslie Wm
.... Here is Prowse st ....
159 Cameron, S W, carrier
159 Prior, Wm Andrew
161 Reeves, Mrs Catherine
161 Hyams, Simeon
163 Harris, Wm
165 Thomas, Edwd
171 Hughes, Miss Elvie
Duff st to Raily parade and
..... Arthur st. .....
..... Railway .....
179 Vacant
183 Williams Hrbt
185 Goodridge Robt H
187 Clarke Miss Celia
189 O'Neil Jack
191 Hodson, Ben T
193 Black Abrah H
195 Brown, Michl
199 McNamara Ernst L
203 Police Station (Sgt Geo King in charge)
Public telephone
....Here is Loftus st....

College street, Subiaco.
Subiaco rd to Roberts rd

Collins street, Sth Perth.
.. Broome st to Market st ..
.....Right hand side .....
5 Brunton, Mrs Rosabel
5 Watson, Garland
.. Here is Fremantle rd ..
13 Francis, Duncan
15 Mitchell Stanley L
17 King —
..... Vista st .....
23 Vacant
31 Mattiske, Mrs Rachel
..... King sts intersects .....
33 Hughes, Mrs Alice
35 New House vacant
37 Murphy, W V
41 Hall, Willis A
.. Here is Market Street ..
43 Perrin, Wm H
..... Left hand side .....
10 Rickert Wm
.. Here is Fremantle rd ..
16 Pritchard, John K
18 Thomas, Wm
20 Piper, Wm K
22 Chamberlain, W T, bldr & contractor
..... Vista st .....
24 McGann Thos
26 O'Hehir, Mrs E
28 Potts David
32 Jackson, Henry C
.... Here is King Street ...
40 Lewis Noel
42 Holden Bruce
46 Haagarson, K
.. Market Street Intersects ..

Comer st, Como Est, S Perth.
Right fr Melville par
..Here is public reserve..
23 Vacant
25 White —
27 Hassell, Mrs Mary
.. Here is Labouchere rd ....
Bennet Nelson
Blakers, Albert E
.... Here is Coode st ....
Vacant shop
Tait Jno M
O'Hara, Jas M
..Hazel & McDonald sts..
Skinner, Arth R
.. Here is Fremantle rd ..
Left hand side.
Vacant (skating rink)
2 Campbell Wm
4 Watson Fredk H
8 Vacant
12 Carroll, Mrs Mary E
14 Vacant
16 Kennedy Ernest R
16 Armstrong Wm A
18 Beldon, Arthur
.....Labouchere rd.....
26 Rohan, Dudley
28 Cox Albt Jno
30 Butler, Robt
32 Bowen Leond
34 Bignall, Geo W
42 Norris Geo H
44 Guiatt, Wm H, jun
.....Coode st.....
Graham, Robt J
Court Warren
Borg Carl
.... Here is Hazel st ....
Gamble, Rob Jas
Stanford, Edward
Inwood Mrs Margret H
..Here are McDonald st &..
..... Fremantle rd .....

Commercial rd, Shenton Park, Subiaco
Right h side fr Aberdare st

54 Else Albt E
48 Longmore, Jno
42 McGee Mrs
40 King Jos H
38 Russell Thos
38 Hancock Albt E
36 Bird, R J
34 Toholka, Jas C
32 Wesley, Mrs
30 Brown Mrs Julia
28 Masters, L D
26 Freedman Dvd
22 Maxwell, H H
18 Cooper, Robt
16 Fletcher, Wm G
12 Butler Mrs Marion
10 Smith, Mrs Mary
6 Hill Horace Geo
4 Buchanan, Peter
...Here is Onslow rd....
Left hand side
49 Martin, Edwn R
45 Combley, Jas N
43 Richardson Cyril
41 Bulline, Jas Henry
39 Hodge, Arthur
37 Fairbanks Fredk
31 Oakley, Thos Wm
31 Weir, Mrs J M
29 Balme Eric F
27 Pearce, Jos
25 Bellion, Cyril G
21 Deering, Mrs Theodora
19 Hollis Geo
17 Schafer Fritz D
15 Phippard Wm Henry
13 Boyle, Jos
11 Kermode, Dani
9 Lewis, Mrs Agnes
7 Taylor, Sidney
3 Boyle, Stanley G
.....Here is Onslow rd.....

Commonwealth av, Leederville
Chamberlain st to Anzac rd

2 McRae Norman
4 Brown Thos W
6 Randford, Harold
8 Mattinson, John
12 Healey John L
14 Sinclair, Lawrence
16 Mather Norman Chandos
18 Gill, Oliver Hy
20 Andersen, Thos H
24 Jones, Moreland B

26 Pearce, Percy W
28 Leadbetter, Leslie
30 Groves Wm
32 Galliott Jno
34 Tennant, John McD
36 Rodgers, John E
38 Harris, Percy G
40 Hinge, Albert
42 Newman Edwd
44 Bradshaw Gordon A
46 Ralston Wm A
Left hand side
1-7 New houses vacant
9 Foster, Norman T
11 Lyons, Chas
13 Gill, Herbert
15 Gardner Denys W
17 Cookson, Reg
19 Scott, Fredk A
21 Shilony, Jack
23 Somers, Gerald J
25 Hearle, Harry J
27 Sellman Cyril T
29 Tyler, Mrs Elizabeth
31 Lawson David
33 Barry, James
35 Francis, Charles
37 Macreadie, Mrs Edith G
39 Lightbody, Archd
41 Murray Reg H J
43 Cormack Angus
45 McCann, John
.... Here is Anzac rd ....

Connaught st, Leederville
Rt hnd side fr Coldstream st
2 Perry Vivian A
8 Markham Jno H
10 Webster Wm
12 Porter, Robt
Left hand side
16 Slaven, Malcolm R
19 Carr Hy E
21 Chisholm, Donald
23 McRostie Mrs Grace A
23 Corrigal, Alex
.... Here is Vincent st ....

Connolly Street
(Wembley Park), West Leederville
.....Fr Salvado rd .....
Left hand side
1 Diggins, Arth O
9 Heberle Mrs L
..Cambridge st intersects...
....Here is Barrett st....
Right hand side
...Cambridge st intersects...
16 Gee, Arthur Patrick
18 Cadd Cyril
20 Staples, Thos A
22 Andrews, Albert E
24 Kidd, Harry
26 Gillett, Arth B
28 Bower, David J
30 Scully, John E
... Here is Woolwich st ...
32 Knapp Edwd J*
34 New House vacant
44 Lawrence, Charles
48 Gallop, Geo F
52 Glaskin, Sep V
54 Telfer Thomas W
56 Peacock, Robert
.... Here is Ruislip st ....

Constitution street, E Perth.
Right h side fr Trafalgar rd
23 Thomas, Owen
21 Williams Mrs Margt M
15 Von Paleske Ralph
13 Vacant
11 Morris Mrs Ann
7 Johnson, Horace
5 Lockyer, Hy B
3 Hancock Jonas
.... Here is Arden st ....
Left hand side
24 Hall Miss Elsie
22 Connors Mrs M E
20 Sanderson Mrs
16 Jaffrey Edmund
14 O'Grady, Jos F
12 Worsnop Mrs Emily
8 Mellor, Mrs Jessie
.... Here is Arden st ....

Coode st, Mt Lawley
Left side fr First av
1 Stewart Chas*
.. Second ave intersects ..
15 Frost Jno J
17 White Jas
19 McDonald H
21 Pyke Fredk E
.... Third av intersects ....
23 Inch Mrs G
25 Crooks Jas, junr
... Fourth av intersects ...
Right hand side
2 Cooper Francis B
4 Fewings Eustace E
6 Kelly Robert
6a Williams Alexr
... Second av intersects ...
8 Wintle Cecil T
10 Evans Thos
12 Dunn Daniel
14 Selden Hetr
16 Lidbury Frank
18 Green Cyril E
20 Dunbar J
22 Curtis Wm J
.... Third av intersects ....
24a Gundell Thos, btchr
24 Two new shops
26 Lowe Mrs J
28 Thompson Rev W J (Eng)
30 Vacant
... Fourth av intersects ...
34 Bassett Joseph Wm
36 Seaman Hy A
(For contn see Coode st, Maylands)

Coode street, Sth Perth.
Right h side fr Jetty
.. Suburban rd intersects ..
23 Shea, Wm F
..... Garden st .....
25 Servante Chas
.....Swan st.....
33 Rann Robt E
35 Jolly Joseph M
37 Roche, Andrew
... Here is Victoria st ....
39 Dominish, Mrs Agnes A
41 Martin Clarence Jas
43 Dumble, Miss D, College tck shop
45 Walters Jack
.... Here is Albert st ....
47 Blackman Benj E
49 Woodman Austin R
.... Here is Angelo st ....
55 Clifton Leslie J
57 Tuit Jas M J
59 Vacant
61 Nash, Mrs
63 Cole Raymond C
65 Lucas, Wm N
67 Wright, Charles
69 Ahearne Walter M*
71 Manton Mrs Maude E
Hensman Park Tennis Club
Tennis Courts
..... Hensman st .....
91 Narroway, Mrs Linda, mixed business
93 Cooke Henry
95 Mofflin Chas J*
97 Smith, Sydney
99 O'Hara, Jas T
101 Lawson, David
103 Gallop Chas J
109 Duffy, Pat J
113 Gadd Mrs Ellen
135 James Herbt
.... Here is South ter ....
145 Cochrane Jno K
147 Graham Norman H
.... Here is Gardner st ....
149 Hunter, G F
157 Stanley Chas H*
183 Rodoreda Alex*
Here is Comer and Eric sts
185 Costello Horace, bldr*
187 Watkins Ernest E*
.... Here is Preston st ....
201 Vincent David F*
..... Here is Ednah st ....
Williams Jno N
.. Here are Thelma st & ..
..... Fremantle rd .....
Left hand side
Vacant
20 Woods Hy
22 Pummell E, bootmker
.Suburban rd intersects...
24 Murphy, H O
26 Adam, Jas H D
S Perth Munic Yard
30 McNicol Archibald
32 McLernon, John
32 McLernon, Miss C, piano tchr
..... Swan st .....
Wesley College (Dr J L Ross iter, MA, principal)
Kaye, W J, caretaker
.... Here is Angelo st ....
48 Wreford —
50 Angel Frank
52 Patterson Wm
54 Kent Edgar Jas
56 Phipps Wm R
58 Smith Frick
64 Young Roy C*
66 White, Ronald T
68 Allan, Mrs Alice
70 Evans, Harold G
76 Narroway, Mrs N senr
78 Scott, Miss, nurse
80 Larsen Henry
82 Hill Mrs Eliz L
84 Duncan Robt*
88 Purcell Herman E
90 Clarke —
.. Hensman St Intersects ..
92 Buchan, Chas E
96 Gallop Ronald
98 Thompson, Harold
100 Hunter, Richard
..... Here is Walters st .....
102 Cullen Harry*
104 Williams Geo L
106 Sinclair, Jno A
108 Lee, Ernest Eric
110 Biggs, Regd Allan
.... Here is Pilgrim st ....
116 Gartrell Stanley*
118 Johnston Mrs Eliza A*
130 Riley Geo F E*
138 Rowe W H*
140 Haffner Louis*
.... Here is South tce ....
146 Page Albert
148 Dawson Geo
148 Gurney Fred
150 Pascoe Ralph W
.... Here is Gardiner st ....
152 Foster Milton J*
..... Comer st .....
170 Ashworth Thos*
178 Goss Frank A*
180 Fingland Mrs Ada H*
..... Eric st .....
184 Neaves Roy*
186 Richards Jas Y*
Ch Eng Hall
Preston St
198 Smith Geo W T
.....Fremantle rd.....

Coogee street, Mt Hawthorn.
Right h side fr Anzac rd
2 Roberts, Mrs S E, store
4 Sykes —
6 Olsen, Joseph A
8 Stubberfield, Mrs C E
8 Alver, Mrs C L
10 Bates, Mrs Amy
12 Dennison Lawrence
14 Bailey Geo W
24 Cartwright, Mervyn
26 Neal, Walter L
28 Vacant
30 Barron, Samuel T
32 O'Connor, Timothy
36 McNamara, Lawrence J
40 Higgins Fredk
42 McGee, Wm E
44 Mayes, Paul S
.... Here is Ashby st ....
46 Wooding Mrs Eliz
48 Laughton, Wm G
50 Smith James
52 Walker Geo
54 Byrth, James
56 Thorpe, Wm D
58 Dewar, Francis R
60 Murdoch, Wilfred T
..Nth Beach rd intersects..
72 Brittain, Chas
76 Bloom, Mrs Augusta
78 Partington Harold P
80 Green, Wilfred E
82 Thomas, Constant
84 Hipper, Lawrence E
88 Fletcher, Mrs Laura
92 Clark, Geo A
96 Brown, Jno W
96 Begley, J, plumber
98 Howson, Harold
102 Matthew, John
104 Craig, Mrs E J
106 White, Brindley T
.. Woodstock st intersects
110 White, Alfred, jnr
112 Morgan, Wm H
114 Thomas, Wm
120 Kennedy Douglas
122 de Kerloy, John
124 Chapman Thos
128 Sherwood, Harry
136 Mason, Wm
138 Urquhart, Donald M
.. Ellesmere st intersects ..
140 Nagel, Frank
146 Evans Wm E E
148 Masterson, Jas
156 Wheadon, Geo H, jnr
158 Perkins, Samuel
160 Harris Hy J
164 Craig, Aubrey Jas
172 Lummis, Wm
.... Here is Green st ....
Left hand side
19 Cartwright, Hubt J, drymn
.. Here is Hawthorne st ..
23 Pelle, Alfd L
37 Thompson Mrs M
39 Williams Keith J
41 Ferguson Peter
43 Lothian, George
... Here is Ashby Street ...
45 Wilkes, Albert
47 Torrance, Alexander
49 Murdock, Kenneth H
51 Riley, Wm H
53 Davey, Fredk A
55 Cook Herbt C
59 Marshall Benj G
61 Collins John T
65 Gospo, Frank
67 Marshall Douglas
..North Beach rd intersects..
81 McMillan, Norm A
83 Dutton, Jos
87 Martin Syd V*
89 Taylor Norman*
91 Crapp, Edward
99 Flett Jno
101 Hadley Wm*
105 Muller Sylvr
105 Nute Mrs Margt
...Woodstock st intersects...
109 Richardson, Edgar M
113 Knight Ivor P P
117 Gobby, Fredk
119-121 White, A, baker
123 Prike Mrs Susan
135 Clarkson, Robt
139 Hoare Ernst A
...Ellesmere st intersects...
141 Vacant
145 Henderson, Chas H
147 Crews, Cecil A
149 McLaren Jas
151 Betteridge Thos*
157 Welch, John
165 Codling Robt W*
167 New house vacant
179 O'Doherty Frans J
.... Here is Green st ....

Cook street, W Perth
Outram st to Thomas st
4 Macaulay, Miss C A
6 Walker, Cyril L
8 Mead, Mrs Daisy
10 Gordon Stan
12 Pearce, Gordon
14 Smith, Peter J
16 Dillon Jas
20 Vacant
26 Foxcroft Edgar
26 Thompson Mrs Dorthy J
28 Cowan Benjm
30 White, Mrs Rose
Tramway Sub Stn

Coolgardie street.
(West Perth)
Right h side fr Wilngtn st
23 Short Mrs Eileen
19 Oates, Mrs Martha
17 Hansen Mrs Mary
15 Tocas, George
13 Marshall, Roy
11 Baker Fredk, tailor
9 Brennan, Wm
9 Leitch, James
7 Vacant
5 Stanton, Charles
3 Long Francis
1 Newton Harold T
.... Here is Murray st ....
Left hand side
30 Gray Mrs Bell
28 Yates Hrbt
26-24 Makutz, Bela, steel wks
18 Mulcahy Mrs B F
16 McMurtrie, Mrs Rose
14 Bracher —
10 Boyle, William

Coolgardie street, Subiaco.
Right h side fr Heytesbury rd.
11 Delamare, Jno
15 Latham H F M
19-23 Narrabeen Hospital (Nurse L E Reid, prncpl)

27 Sloane, Arthur
31 Richardson, Geo F T
35 Minors Wm H
37 Orams Albert
37 Bartlett Mrs Olive M
41 Bull, Thos E
45 Speiran Luke
51 Brown Cecil R
...Here is Nicholson rd...
Left hand side
14 Manstield, Philip Jno
16 Davies, Edwin H
20 Bolger Thos
22 Fisher Albt, painter
24 Edmondson, Mrs S E
32 Wheeler, Wm H
.....Here is Duke st.....
38 Lazenby, Mrs Mary
40 Black Jas
42 Rogers Trevor J
44 Barefoot, Arthur
52 Hundy Thos S
52 Winning, Geo Sam
...Here is Nicholson rd...

Coolgardie terrace, E Perth

Right h side fr Claisebrook rd
8 Carroll, Michael
10 Galliott Jas
Left hand side
5 Una Furniture Works
7 Schwiger Beng
9 Lobstein L
13 Hancock Ernest Alf
13 Hancock Bros, bellows makers and woodworkers
17 Mundie, Mrs Mary
.... Here is Lord st ....

Coronation street, Leederville.

Chamberlain st to Anzac rd
Left hand side
1 Stoneham, Wm
3 Harvey, Alb
5 Uren, Mrs Lucy
7 Gunn, David
9 Froyland, Mrs Ada
11 Dixon, Westley A
15 Roberts Thos
17 Beckwith Jas
19 Severin, Clifton H
21 Doyle Mrs K
23 Robinson Jno W B
25 Foley Cyril
27 McMullen, Cletus D
31 Wheeler Edwn J
33 New house vacant
35 Jukes Mrs J W*
37 Phillips Mrs A C
39 Price, Alfd
41 Gartrell Harold H B
41 Garcia Danl
45 Sedgmen Percy J, grocer
.. .. .. Anzac rd .....
(For right hand side see Nth Perth)

Coronation st, Nth Perth

Right hand side from Chamberlain st
2 Lawrence, Francis
4 Drew, Hy E
8 Gray, Mrs L N
10 Cunningham Jas, MLA
12 Plewright Jno
14 Vacant
16 McKinnon, Gordon
20 McLagan, James
22 Atkinson, Francis A
24 Lawler, Chas
26 Matters, Wm
26a Bibby, Frank
28 Kittelty, Burnett T
30 Marsh, Arthur F
32 Liddell, L C A
34 Gunter Thos H
.. Here is Nth Beach rd ..

Court street, Highgate Hill

Lord st to Wright st
2 Patterson Jas B
18 Mason Mrs Margaret
20 Pratt Mrs Caroline

Courtney St. off Melrose st (Leederville)

Dudley & Dwyer (storage yard)

Courthope st. Sth Perth, off Gwenyfred road

1 Courthope, Edward L
3 Miller Rubert M
5 Courthope, Cyril C
Boundry of Victoria Park
Right side
6 New vacant house
8 Humphries E S

Cowle street.

Right h side fr Fitzgerald st
2 Reynolds, Mrs E
4 McGuckin, Jos
6 McGuckin, L and E plmbs
10 McKay Alexander A
12 O'Farell Mrs Emily
14 Cohen, Victor
16 Collins, Herbert
18 Geekie, Walter
20 Green, Henry
22 Sallur, Charles R
24 Merritt, Mrs Jean
26 Thompson Jas
28 Mundy, Walter J
30 Williams, Mrs Olive
32 Everett, Davd
32 (rear) Silver Star Tennis Courts
40 Roworth, Alfd, carrier
44 Mayger, Wltr F
48 Mangan Mrs A*
54 Aspley Mrs Grace
60 Wise, Mrs J
.....Here is Derby st.....
68 Vacant
70 Pearce Edward
....Here is Victoria st....
84 Hamilton, Thos Addison
86 Vile Richard
88 Baker, Mrs Rose
..... Charles st .....
Left hand side
5 Combs Fredk J
7 Baker, John E
9 Ferrie, Mrs Margt
11 Mills, Alfd
15 Mills Alfd
17 Chandler Albt
19 Sissons John H
21 Skipworth, Roy
25 Day Mrs
27 Thulborn, Robert
29 Hewitt Hrbt
31 Jackson Jno
33 Grant, David
35 Musgrave Jas
37 Kidd, James
39 Buckingham, Thos A
41 Vacant
43 Chalizky C, tailor
45 Willmott, Mrs Martha
47 Goldenberg, Harry
49 Saleeva, Nicolas
51 Fitzgerald Wm G
71 Bartlett Mrs Elsie
73 Cranwell Wm R
75 Collier, Herbert
77 Keogh Jno
79 Elnon Mrs —
81 Lowe, Mrs Elsie
83 McVicar, Wm H K
..... Charles st .....

Crawley avenue

Mounts Bay rd to Park rd
Right side
4 Cummins Miss A M*
8 Noble Richd
Left side
University of W A
Biology Department
Whitfeld Prof H E, vice chancl university

Cremorne Arcade, see off 576 Hay st

Cross st, Subiaco West

Onslow rd to Keightley rd
29 Wood, Andrew
27 Peters, Chas (P & Gillies)
23 O'Meagher, Mrs Elybth
21 Valentine, Gordon H
19 Ruthven Mrs L
15 Nelthorpe, Abt Edwd
.....Here is Cullen st.....
11 Cotterell, Alva B
9 Vacant
7 Williams Mrs Ethel
5 Fair Geo S
3 Cox, Fredk
...Here is Keightley rd.

CROYDON ST SUBIACO W

Left from Aberdare rd
6 Cavell, John
8 Vacant
10 James, Victor G
12 Willis, Mrs Amelia
14 Spanney Arth O
16 Baillie, Jas G
18 McKenzie Malcolm
20 Bradshaw Jno
.... Here is Verdun st ....
Right hand side
1 Retallack, Seth W
3 George, Wilfred
5 Hughes, Wm Roy
11 Thompson, Richard Jno
15 Hogg Bertram*

Cullen st, Subiaco West

Right hand side.

Hensman rd to Cross st
2 Cranston, James
4 Wonderly Ern A*
6 Clifton, Reginald M
8 Ferguson Donald T*
10 Wardrop Mrs E
Left hand side
3 Semple Jas*
3 Semple J Wesley
7 Moore Clark
9 Parker Rupert W
.....Here is Cross st.....

Cunningham Ter (Daglish)

Stubbs Ter to Millington Avenue

Banks C G
Campbell C A
.... Here is Luth av ....
Potter Chas W*
Betts Alan

Curtis Street, Highgate Hill

Right h side fr Harold st
Forrest Reserve
Left hand side
Methodist Hall

Cuthbert st, Shenton Park, Subiaco

Right from Herbert st

29 Letch —
27 Rule Chas F
21 Fitzgerald Mrs Eliz
19 Taylor, Arthur Albert
17 Metcalf Geo S
15 Vacant
13 Rodgers, Wm H
7 Longley Walter H
3 King Eric R
1 Smith Roy A
.... Here is Hilda st.. ...
Left hand side
34 Lang, John
30 Saunders, Alfred E
28 Dawe Bert
26 Sheehan, Richard S
20 Preedy, Chas E
18 Beale, Norman
16 White Mrs J E
14 Trotman, Cyril N
12 Wood, Arthur S
10 Endall, Robert
6 Poor, Wm T
2 Cherry, Mrs Mary
..... Here is Hilda st .....

Daglish st (Wembley Prk)

West Leederville

Off Cambridge st

Right hand side
2 Bates Leond
6 Vacant
6 Baldock H W
8 Smith, Matthew F
10 Hopkins, Arthur J
12 Bridge, James S
14 McKee Wm
16 Richard, Richard C
18 Forte Loyal
20 Peacock, Wm
22 Reid Jas N
24 Jackson, Harold
26 Newman, George
28 Seaborne, Albert H
30 Brown, Royston S
32 Levitzke Jno C
36 Wood, Thomas K
38 Sigley Mrs Emily A
.. Here is Bourneville st ..
40 Kent & Shaw, grocers
40a Shaw Jos
42 George F T
44 Liebig Fredk A
46 Hancock Geo
48 Cook, Albert O
52 Williams, Walter
54 Mangol, Miss Millie
56 Newcombe, Russell F
60 Gibbney David J
62 Nursey, Laurence
62 Chamberlain, Mrs Louisa
64 Stanley, Thos Wm
66 Wright, Alex J, dentist
68 O'Neill Jno R
70 Swarbrick, Thos G
74 New house vacant
76 O'Donnell, Frank
80 Law Sydney
... Here is Grantham st ...
88-90 New houses vacant
92 Parkinson Harold*
Washing Albt
.... Left hand side ....
1 Bryden, Wm W
3 Fry Edwin J
5 Evans, James
7 Staples, Mrs Alice
9 Tindale, Kenneth A
11 McPhee, Jno
13 Bevis, Wm Daniel
15 Clark, Geo W N
17 Bevan Norman J
21 Greig, Louis
27 Vacant
29 Hehir, Mrs Brigid
31 Arbery Fredk C, carrier
33 Menzel, Leslie W
35 Porter, Harold J
37 Korten, Conrad C
.. Here is Bourneville st ..
39 Bartlett, Edwd H T
41 Reid, Mrs Alice
43 Rule, Leslie
45 Sharp Wltr D*
47 Walters Robt
49 Milligan, Robt
51 Elliott Herbt V
53 Menzies Ronald
55 Devlin, Percy R
57 Raven Hy G
61 Pilkington Michl T
63 Congdon, Alfred
65 North, James
67 Anthony, Jno
69 Hills, Henry T
71 Jones, Herbert
73 O'Keefe, Clarence E
75 Beal Thos G A
.. Here is Grantham st ..
95 New house vacant

Dale street, Sth Perth

Off Dyson st
.. Here is Wardanga av ..

Dangan street.

Right h side fr Brisbane st
2 Ruben, Mrs W
4 Turner, Robt
6 Yeatman Chas
10 Lee Wm Jos
14 McLennan, Charles
18 Allwinton, Miss Norah
20 Bell —
24 Paul Mrs Ada H
26 Hunt —
28 Doyle, Mrs Martha
30 Lambrecht Theo
.... Here is Bulwer st ....
Left hand side
1 Machlin, M, produce mcht
5 Ferguson Mrs Lydia
9 Hancock Harry E
21 Jeffery, C W, bakery
23 Campagnoli, Guilio
23 Campagnoli Brs, Terrazzo moodellers
25 Hutchison, Raymond Geo
29 Hocking, Hy
31 Lawrence, Ernest
.... Here is Bulwer st ....

Daphne street, Nth Perth.

Right h side fr Angove st
2 Dwyer Mrs Annie
4 Summers, Jno P
6 Bresland Robt J
8 Mowday, Harry
10 Lang, Alexander
12 Lenson Wm S
14 Smith, Jno J
16 Sewell Roland
20 Heley Jas W
22 Penglase Mrs Winifred M, mixed bus
24 Pascoe, Wm
Left hand side
5 Hindle Wm G
7 Reeves, David G
9 Liedle George
13 Kelly Mrs Agnes
15 Talbot Henry W
19 Payne, Henry G

21 Maynard, Mrs Fanney E
23 Deacon Albt E
.... Here is Farmer st ....

Darley street, Sth Perth.
Off Suburban rd
... Right hand side ...
Francis Arth
Wells Herbert E
.... Left hand side ....
Darley, Ernest J
Blundell, Robert
..... Here is Ray st .....

Darling street, Sth Perth.
Off Brandon st
Right hand side
12 Currie, Don
10 Kiddle, Wm
8 Caple, Mrs Hazel
.... Here is Dyson st ....
6 Thompson, Jno Douglas
4 Evans, Miss Bella
2 Renshaw Fredk J
.. Here is Salisbury ave ..
Left hand side
13 Fowler, Charles
11 Beurteaux, Louis H
9 McDonough, Albert C
.... Here is Dyson st ....
5 Staines Albt E
3 Muhleisen Wesley E
1 Fletcher, F K
.. Here is Salisbury av ..

David street, Sth Perth.
Douglas ave to South ter

Delhi place.
R h side fr 1008 Wlingtn st
4 Beckwith, Chas F
8 Azzolini, Meno
.... Here is Prowse st ....
Left hand side
5 Curadale Mrs Sarah A
7 Scully, David
9 Turner, Mrs F O
11 Johnson, Mrs R H
13 Fraser Mrs May
.... Here is Prowse st ....

Delhi Square, W Perth
Off Havelock st

Dene street, Mt Lawley
Off South View rd
..... Right hand side .....
6 Lilleyman, Walter H
8 Fairweather, Wm
Left Hand Side
Dye, W

Denis street, Subiaco.
Right h side fr Bagot rd
90 Ross, Mrs May
86 Murray, Mrs E
82 Woods, John B
80 Vacant
78 Underwood, Alf A
74 Waterman Wm R
74 Brown Mchl
70 Walker, Wm J
68 McDonald, Arthur C
66 Mann & Cusack, shop fittings manfrs
....Barker rd intersects....
44 Islip, Fredk T
42 Snashall Wm E
38 Stokes, Chas A
34 Carr, Mrs Jane L
32 Marcussen, Louis F, bldr
....Forrest st intersects....
26 Bennett Jno W
20 Cheeseman Philip
18 Bennett Harry J*
16 Vacant
14 Bassett Jas D
.....Here is Hay st.....
Left hand side
89 Rawlings, Edwin
87 Williams, Leslie A
83 Hewitt, Wm
79 Vacant
77 Kildea, Mrs C
71 Power Stan G
69 Foster Mathias
67 Mann, Leslie R
Barker rd and Forest st
..... intersect .....
17 Stinton Miss S
17 Watson Mrs M J
15 Barrington Jno
.....Here is Hay st.....

Derby road, Subiaco.
Right hand side
.. From Aberdare Rd ..
Reserve
....Onslow rd intersects....
Methodist Church
126 Froggett, John
124 Foley Arth
122 Burgess Chas R
118 Singleton, John
116 Arnold, Silas F
112 Harrison, Arthur L
108 Newton, Mrs A M
104 Goode, Christopher
Electric Light sub stn
...Keightley rd intersects...
90 McDonald Norman
82 Robinson Sydney J
80 Jeromeson Archd
76 Anstrong Victor
74 Bladon Edwd Hy
72 Steer Percy
70 Eastland, Mrs Mary F
68 Trevatt Harvey
64 Greenhalgh Robt E
Here are Nicholson rd, Hey-
..tesbury rd & Redfern st..
14 Exley, Mrs F G, mxd bus
10 Lewis, Ern A
8 Fisher, Florance
..... Hamersley rd .....
Left hand side
175 O'Brien Thos
173 Cornell, Thos Hy
171 Boden Wm Jno
167 Nidfield, Mrs A M C
165 Simpson, Jos, Junr
163 Simpson, Jos, senr
155 Ward Geo W
153 Pegler Chas T
151 Werry Jno Hendy
149 Bowden Wm
147 Hay Mrs M M
145 McDougall Fred L
141 Scadden Jos
139 Bull, Albert
137 Downe, Harry L
131 Gurr Fredk L
.. Onslow rd intersects ...
129 Martin, Wm Edwd
127 Lambert, Geo F
125 Bennett Samuel
117 Cotton, Oliver G, pntr
115 McDermott, Alf, pntr
101 Savage Alex, fuel mcht
71 Gurr, F N, carrier
67 Fenton Jno
63 Sullivan, Mrs Susan
61 Farrell, Alex Jas, bldr
Here are Nicholson and Hey-
..... tesbury rds .....
57 Mitchell, Mrs Eleanor
33 Middleton, Mrs H
31 Dobson, John
23 Nelson, Edwd E
.. Redfern st intersects ..
17 O'Donnell, Redmond J
15 Campbell, Robert
11 Hall Les W
9 Carr, George L
5 Simpson, Mrs C
3 Rodier, Saml H
1 Fuller Kenneth
.. Here is Hamersley rd ..

Derby street, off Cowle st
Right hand side
10 Sullivan Jas
12 Nankervis, Wm
14 Davies, Theodore

Doris street, Nth Perth
off Elma street
Rychen Edgar P*
New house vacant

Douglas av, S Perth
Right h side fr Perth wtr
..... Here is Jetty .....
Hop Wah, mkt gardener
Sun Quong Wah, mrkt grdnr
...Suburban rd intersects...
15 Walker, Chas Edward
17 Wilson Theo
21 Farley Philip
23 Tippet, Richd, carrier
27 Horlin Gustavus
31 Ravenscroft Fredk
33 Day Wm L
35 Watts, Mrs Florance W
37 Sforcina, Mrs Josephine
39 Bell Ernest
43 Dixon Thos G
45 Quartermaine, Jno T, fuel
47 Skett, Mrs Ethel
49 Wright Uriah
53 Rouse Mrs Margt
43 McGrath Patk
55 Hunt, Daniel S
57 Edwards Mrs
59 Bateman Jas C
61 McKenna, Henry
63 Hunter Jas
67 O'Connor, Mrs Amelia
69 Kahan, H K
71 Daniels —
73 Morcombe Walter
81 Newnham, Henry L
81 Newnham Miss N T, dnst
83 King Danl C
.....Here is Angelo st.....
97 Robinson Jas D
99 Gibson, Jack H
101 McDonald, Robert L
103 Vacant
105 Daymond, Ernest
107 Hill, Donald
109 Godden, Albt
111 Millman, Geo
115 Moore, James
117 Lindsay, John
119 McNeil Miss Elizabeth
121 Elliott Thos R
123 Mosel, Herman E
125 Siggins, George
129 Friday, Walter
131 Hogg, Mrs Annie
131 Smith, Mrs Margaret
133 Slater, Harold, plce const
..Fremantle rd intersects..
New house vacant
153 Mitchell, Richard H
Left hand side
Kong Wah & Co, mkt gdnrs
Jubilee st & Suburbn rd
24 Brown, Mrs F A
26 Pavy Vern W
28 Pummell Ephriam
30 Stewart Richd
32 Russell, Percy
34 Davis, Edward A
36 Hood, Albert E
38 Seubert, Arnit D
40 Mitchell Wm T
40 Hannaby Rupert
50 Myers Wm O
54 Thomas Mrs Louisa M
56 Beard, Rob Harold
58 Young Harry
60 Newby Wm M
62 Browne Mrs Louisa K
64 Rann, Thos R
68 Haigh Mrs Jane
70 Hart Cyril
72 Herbert Alfd G
74 Ingram Harry
76 Cavanagh Bert
78 Perry Jno
.... Here is Jameson st ....
80 Hopkins Allan
84 Chamberlain, Harold H
86 Robins, Chas
88 Hollis, Archibald H
90 Robinson Jas
92 Pemberton, Wm A
94 Brown, Thos H
96 Lawler, Pat L
98 Lambert, Frank
100 Flaherty, Wm
110 Davis, Roland H
112 Humphreys Harold
114 Vacant
.... Here is Shaftesbury st ....
116 Scott Jno
Richards Norm
118 Bullock Kelvin McG
120 Edgar, Mrs Amelia
.... Here is Broome st ....
126 McInnes, Arch R
130 Steele Jas
132 Howson, Frank
136 Baker, Geo H
..... Fremantle rd ...
150 Pearce Wm F
.... Here is Vista st ....

Douglas avenue, Subiaco.
Bagot rd to Hamersley rd.
Public Telephone

Douglas street
Right h side fr Newcstle st
11 Roach Thos A
7 Quinlan Jno W
1 Ptolomey Edw J
Left hand side
12 Watkins, Avon S
.. Here is Sutherland st ..

Douro Place, West Perth
R h side fr 1000 Welngton st
2 Evans, Mrs Stella M
4 Mayes Mark
6 Mailer, Jas C
10 Holl, Horace G
12 Salter, Robt
14 Heales, Henry Chas
16 Bond Arthur H
Left hand side
5 McGrath Peter
9 Olver Harry L
11 Bryan Hugh
13 Murray Edwd
15 Taylor Wm B
.... Here is Prowse st ....

Dover street, Mt Hawthorn.
Nth Beach rd to Matlock st
12 Medhurst, Chas H, sen
4 Dods, Bertram
.. Here is Matlock St ..

Drummond street, Leederville.
. Vincent st to Melrose st .
No houses

Duff street, W Perth.
Off Colin st
(No Houses)

Duke street, Subiaco.
Right h side fr Rokeby rd.
2 Davenport, Herbt
6 Blakemore, Howard
8 Grier, Walter A
10 Trotman, Herbert S
12 Cartwright, Thos Hy
...Here is Coolgardie st...
Left hand side
3 Fisher Mrs —
5 Sawyer Geo Jno
7 Bell, Francis P
9 Armstrong, Mrs Nellie
11 Lucanis, Chas W

Dunbarton Cres., Mt Lawley.
Right hand side from
Alexander Drive
2 Panton, Percy S
4 Emery, G H
.. Melrose cres intersects ...
10 Lake, Stanley H
12 Fowler, Walter
14 Watkins Arth S*
16 Flynn, M
18 Hill Clarence G
20 Larsen, J H M
36 New house
.. Clyde st & Ardross cres ..
Left hand side.
1 Hunter Jas
1 Hunter Mrs A, mus tchr
3 Masel Saml*
... Here is McPherson st ...
9 Sayers, E A, "Yendys"
15 Lloyd, Clifton S
17 Faull Gordon R
19 Martin, Mrs A G
21 Edmonds-Hill, A H
23 Elmer, Lawrence
25 Smith Mrs Edith
27 Fogg, Hugh L
31 Walker, Wm C
35 Holt, George H
39 Armstrong, Henry
43 Brown, Wm H
45 Boddy, Jack
Ardross cres and Walcott st
..... st .....

Dunedin street, Mt Hawthrn.
Off Nth Beach rd
.... Left hand side ....
1 Bielby, Thos
7 Berry, Thos M
.... Here is Hobart st ....
19 Noble Thos A
21 Boswood Murray
23 Masters, Daniel
25 Fogg, Charles
27 Horne, Wltr
29 Guthrie, Roy
31 Heagney, Wm A
33 Jamieson Rex G
35 Jones Paul
37 Walters Stanley
39 Moore, Ernest C
41 Davies, Mrs Ann M
43 Moore, Richd
45 Hooper, Henry
51 Day, Arthur
59 Goonan, Arnold

61 Grigg Jno R
63 Dobson, John
65 Drinkwater, Ernest
67 Simpson, Robt
69 Alleyn, Ernest F
Here is Woodstock st
71 Broadhurst, Leslie
79 New house vacant
83 Hendon Robt E
..Right hand side from..
..... Nth Beach rd .....
2 Gunst Cyril G
4 Magennis, Jas R
6 Townsing, Joseph
8 Hobbs, Archibald H
12 Barnes, Stanley
Here is Hobart st
20 Surridge, Wm
22 Bevan, Mrs W J
24 Hudson, Mrs Frances
26 Snell Arthur
28 Geison Joseph
30 Nelson Thomas D
34 Hendon Robt E
36 Sampson, H V
38 Rodan John
40 Parker, Miss L
40* Parker, Miss M
42 Sexton, James B
44 Gartner Rupert V
46 Lamb, Jack
48 Buckley, Daniel
56 Clayton, Mrs Doris
58 Laidlow Harry
60 Tillotson, Leslie
62 Andrews, Wm B
64 Bell, Walter G
66 Vann Gordon D
68 Herrick, Arthur H J
70 Willis, Frederick
.. Here is Woodstock st ..
72 Hussey Mrs A, mxd bus
72 Hussey Roy H
74 Wansbrough James
76 Reid, Thos
78 Langridge Harold W J
80 Watts, Thomas J
82 Wells Paul
84 Wilson Thos A
86 New house vacant

Dyer st, W Perth
Right hand side from
Market place
Markets Gar & Service Stn (R Beeton)
Goodtread Tyre Station
Perth Roller Flour Mills (Peter Fitzpatrick, mng)
....Here is Havelock st....
Left hand side
from Market place
Metropolitan Markets
73 Cosgriff Dennis M
75 Thorburn Mrs Louisa
75 Thompson, Mrs Sylvia
Metropolitan Case Factory & Bag Exchange
95 O'Neill Thos
97-99 Jenkins, Wm E
....Here is Havelock st....

Dyson street, S Perth.
From Suburban rd
.... Left hand side ....
Reddell, Thomas A
20 Mansell W
..... Darling st .....
Greathead Geo H, Woodyard
..... Fremantle rd .....
40 Devenish, Norman M
42 Nicholas, Jno
46 Brittain Jas
46 Larner Albt E
50 Church of Eng hall
..... Vista st .....
54 Hicks Jno H
56 Cannell, Leonard
58 Kennaugh, Evan S
60 Gilchrist Chas*
64 Brown, Fred W
68 Rosser, Hubert
70 Gliddon, Trafford
.... View st intersects ....
74 Gosden, Daniel
76 Lavender, Dennis Wm
82 Doodson Mrs
86 Hill Cecil
....Here is Bright st.....
.... Right hand side ....
....Here is Darling st....
33 Fitzpatrick Oswald B
35 Lockhart, Wm
37 Treen, John
39 Peters —
...Here is Fremantle rd...
41 Lee, R J, carptr
45 Campbell, John
47 Marriott Mrs Edith M
49 Howson, Jno T
51 Witcomb Albt G
53 Dixie, Edward
..... Here is Vista st .....
55 Mundy, Morris H
57 Cannell, Allan
61 Kirkby, Fred W
63 Kemp, Wm
69 Saunders Robt
....Here is Bright st....

Earle street
Bulwer st to Brisbane st.

East Parade, Norwood
From Gardiner st
Off No 2 McCallum Arch
2 Smillie, Geo P, stn mstr
... Here is Gardiner st ...
4 Bartlett E C, mxd bus
6 East, Mrs Ellen
6 Kirwan, Francis M
8 Jones Wm J
10 Smith Mrs Eleanor
12 Meakins Mrs Mtlda
14 Stubbs Hrbt
16 Bonser Mrs Lena
20 Weston & Son, pntrs
20 Weston Frank C
..Here is Packenham st..
22 Smith, Frank Joseph
24 Houston Alex H
26 Brill, Mrs A E
28 Olive Geo*
30 Quilty, Joseph F
34 Wood A T, grcr
34 Mt Lawley East Post Tel Office
36 Holdcroft Austin E
38 Screigh H
....Here is Guildford rd....

East street, Mt Hawthorn.
Anzac rd to North st
Right hand side
2 Barry Jas
4 Vacant
8 Porter Albt
14 McGladdery, Mrs Mary E
16 Singh, Bhola
30 Boyd, Wm F
30 Harris Wm
32 Croxford Frank
34 Rogers, Alfred
36 Reader, Joseph
40 Derber Jno
68 Curtis Alfred T
98 Vacant
100 Burton, Thomas
Left hand side
41 Cream Harold
83 Miller Jno Y*
McSweeney, Michael, constbl
... North st intersects ...

Ebsworth street, Norwood.
Right h side fr Packenham st
4 Vacant
8 Loftus Horace
10 Chittlebrough, Percy E
14 Dower, Saml J, dlr
16 Tobin, John R J
18 Brabazon Percival M
20 McKeowan, Percival J
22 Standish, Herbt E
26 Marshall, A A
30 Giese, Gus
32 Hepburn, H E
34 Sullivan, Wm F
.... Here is Stanley st ....
Left hand side
1 Blackburn Miss Amy
9 Wilson Roderick C
11 Norwood, Walter T
13 Conroy, Mrs M A
15 Healey Ernst A
17 Provis, Thos D
19 McGuire, Wm J
21 Wearing Stanley
25 Welch, Eustace G
29 Thomas Mrs Emma
31 Bodley Mrs Emily
33 Mackay David
35 Gandy Herbt
39 Kehoe, Daniel O'C
.... Here is Stanley st ....

Edgecumbe st, Sth Perth
Right hd side fr Henley st
Foster Mrs Sarah
Glasson Herbt
Moore Albert H
Moore Henry T
Left side
Schuts Joseph
Magri Jno
Oberthur Thos
Hogan —

Edinborough street, Mt Haw.
Right h side off Nth Bch rd
... Hobart st intersects ...
6 Pady, Mrs Emma
8 Cameron, John
10 Richards, John
12 Catlin, Mrs E S
14 Elvish, Vernon
16 Fowler Edwd
18 Slocombe Walter
20 Easter, Bryce
22 Roberts, Mrs V
26 Gibson Jno
28 Green, Chas E
48 Mulhall, Wm P
50 Foyel Mrs Maude M
52 Schumann Herbt A
54 Blight Robt A
56 Croxford, Mrs Lily, mxd bus
.. Woodstock st intersects ..
60 Merrett, Irwin F
66 Davies, Mrs Ada
68 Wickham, Walter
74 de Gruchy Wm R
76 Rice, Edwin
78 Wingrove, Mrs Ada
80 Marshall, Joseph A
84 Dansey, Stanley S P
86 Fletcher, John A
.. Here is Ellesmere st ..
88 Slater, Jas S
106 Jodrell Fred
108 Graham, Mrs E A
110 Graham, Edward
112 Armstrong, Daniel T
114 Colquhoun Frank B
Left hand side
... Hobart st intersects ...
7 Bloom Chas E
9 Hamilton Edgar A
11 Murtha, Mrs K
13 Denniss Les R
15 Redford Chas C
21 Talbot, Miss Alice
23 Tout Rich L
27 Bromberg, Morris J
27 Carlyon, Athol
29 Taylor, Mrs M E
31 Matters, John L, tea mcht
37 Cooper Miss Ivy
37 Semmens Edgar
39 Stocks, James
41 Hall Mrs E M*
43 Hodge, Alfred E
45 Tilley Mrs E C
51 Archibald, Chas
.. Woodstock st intersects ..
65 Gleadell, Arthur W
71 Sallur Leslie
73 Buzza Leslie
75 Thornton-Smith Wm
77 Gardner Wltr J*
79 Fenton, John J
81 White, Henry
83 Dans, Alfred J
.. Here is Ellesmere st ..
85 Easton Wm J*
87 Arnold Hy G
91 Porter Chas
95 Fenton, Jno, dairyman
97 Shotter, Eli H
107 Nagel, Geo
109 Harris Regd A*
111 Sadler, E A
113 Fowler, E G
115 Cartwright Allen J*
119 Ritchie, Edward B
.... Here is Green st ....

Edinburgh street, S Perth.
Off Forrest st
Right Hand side
3 Provis, Erle de V
5 Sutherland, John
7 Kendall, Harold
Left Hand side
4 Carmody, P Walter

Edith street, off Lake st.
1 Sunrise Self Raising Flour Co Ltd

Ednah st, Como Est, S Perth
Melville par
Right hand side
Slade Chas W
Shipperd Alexr
Sugars, Mrs
Mills, Mrs Bertha M
Grundy, A
Traill, Mrs E
Olliver, Albt V
.. Here is Labouchere rd ..
Coode st intersects
Left hand side
Shackleton J H
Arundel, E W
Seymour Douglas S
. Here is Labouchere rd .
..... and Coode St .....

Edward street, E Perth.
Right h side fr Claisebrk rd.
East Perth Invalid & Pensioners' Association
....Here is Robertson st....
26 Bradshaw, Wm
28 Wyatt Alfd
32 Doyle Arth
34 Wardell Mathew
36 Lawrence Mrs A L
42 Hall Mrs Ethel
42 Roberts Mrs G T
44 Twigg Wm J
46 Jenner Herbt C
....Here is Gladstone st....
54 Lee Richd
56 Robins, Wm W
60 Bolland Geo
.....Lord st intersects.....
72 Paterson, John B
76 Gladden, Geo
84 Murphy, Richd M
86 Abberton Jno
88 Boyd, John
90 Wood Geo
92 Bradshaw Andw
94 Murphy Mrs M
96 Walsh Mrs M
98 Carrick, Thos
100 Gibbons, Chas E
102 Burdon Wm
104 Boreham Vivan A
106 Russell Mrs E M
108 Hayes Mrs P
110 Provis, Herbert L
112 Cook Andw
112 Winchester Jas
114 Lavelle, Mrs A
116 Farquharson, Jack
118 Quigley, Edward
....Here is Thorley st....
128 Freedman, Solomon
130 McDonald Mrs C E
132 Mullineaux, Frank
134 McMahon, Mrs Margt
136 Fogarty, Mrs Susannah
140 McLellan Jas
.... Pier st intersects ....
154 McCarthy, Mrs V W
158 Woodall, Mrs Maud
160 Pereira Robt
162 Heaney Denis
164 Ogilvy Mrs Mary C
168 Bercove, Maurice
Left hand side
1 Aitken Robt S
9 Western Footwear Coy Ltd, boot mnfrs
East Perth Post & Tel Offce.
(Miss M P Hackett, p m)
39 Jenner, Mrs Lucy
43 Woods Jno
47 Cates Geo
51 Pickles T
55 Pettitt H W
61 Dunstan, Harry
65 Barrett A G
69 Catley, W, dealer
.....Lord st intersects.....
75 Stone, Josh R
81 Sproge Mrs C
85 Young, Wm D
89 Dumbrill, Jno N W
93 Murphy R M
97 Wright, Adam
101 Featherstone Alfd
101 Harris S R
Atkins (bulk yard)
Pitman, H C (bulk yd)
125 Keenan, Mrs L J
127 Tolchard, A H
129 Tonkes Trafford
131 King, Wm J
133 Higgs, Joseph
135 Davy, George H
137 Burgess Miss M
139 Mackie Fredk G
141 Burghall W J
141a Kay, John
143 McKenzie Mrs Margt
.... Pier st intersects ....
153 Longmore Mrs I
157 Cranfield T
161 Fontaine Alf Hy

161a Lee's Mtr Works
163 Pereira, Chas S
167 Chard Edw A
.... Here is Stirling st ....

Edward street, Sth Perth.
Sandgate st to Merton st

Egina street, Mt Hawthorn.
Anzac rd to Nth Beach rd
Right h side
18 Verner, Thomas
24 Cuthbert, Mrs Mldrd
28 Wilkes A E
40 Gornall, David
42 New house
44 Robertson Wm
110 Tredrea Jack
120 Hard, Mrs Harriet
122 Shier, Edwd
124 Bisset, Mrs Hannah E
126 Bradford Gordon L W
144 Turner, Thos
North Bch Rd intersects
... Here is Blackford st ...
164 Hall, Arthur E
172 Bond, Alex N
174 Phillips, Hugh P
Left h side
35 Dook Val L*
41 Guscott Mrs A E
47 New house vacant
43 Hearle Samuel
45 Pratt, Fredk J
49 Bell Geo
59 Pritchard Geo H*
63 Blair Mrs E B*
77 Hill Geo A*
Public Reserve
123 Rewell, Mrs Susan
125 Lightly, John T
129 Stewart J A
.... Here is Tasman st ....
131 Stuart Ralph*
139 Ryding, Francis S
137 Poland, Francis F
141 Kirkby, Harry G
147 Harris, Miss A B
147 Perry, Arthur H
149 Gill Eric A*
..... North Beach rd .....

Eighth avenue, S Perth.
Off Lansdowne rd

Elder street
Right side fr 1008 Hay st
2 Sammels Wm T
4 Birkenshaw, Mrs Susannah
6 Straw Thos
8 Kilmurray Vincent
12 Vacant
14 Puckett Hy
14 Alexander Wm
14 St Mary's Mission rms
Left hand side
Mortlock Bros Ltd, car service station
Rushton Bushell & Co, brass founders
... Here is Murray st ...

Elizabeth street, Nth Perth.
Left h side fr Chas st
62 Locklin, Mrs Evelyn
60 Foley, Mark
58 Bowring Mrs Winifred
56 Morris Jno E
54 Kelly Edwd
52 Redmond Daniel A
50 Stewart, Wm
48 Quaife Leslie A
46 Bing Wltr
44 Nairn, Mrs Ellen A
42 Barfoot, Fred
40 Ethell, Albert J
38 Holdsworth, Harold Geo
36 Sullivan, Chas J
34 Chantler James
32 Troughton, Fred
.. Hunter st intersects....
30 Walkington, Arth E
28 Matthews Mrs —
26 Rigg, Herbert Wm
22 Reilly, Chas
18 Mitchell, Fredk Jas
16 Pitcher, Frank W
14 Grayson, Chas
10 Hayes Lawrence R
8 Cousins, Albt Basil
6 Rutherford Joseph
4 Dobson, Wm W
..... Bay View rd .....
Right hand side
55 Pryce Allan R
45 Webb, Miss Dorothy
43 Rankin Alexr
41 McQueen Robt C J
39 Zusman Leslie
37 Cameron W A
35 Kane Jas
33 Minchin Lionel J
31 Barnes Thos
.. Hunter st intersects ....
29 Wright Stanley
27 Reeves —
25 Cox Frank
21 Casson John Edgar
19 Bonner, Alfred
15 Moore Wm
13 Harding Percy N
11 Reed, Chas A
9 Sutherland, Doug G
5 Waghorn Leslie G
3 Walters, James W
1 Creighton, Geo F
..... Bay View rd .....

Elizabeth street, Sth Perth.
Fremantle rd to Sandgate st.
Left hand side
65 Hartnup Wm
63 Morin, Louis
61 Halse Alfd
59 Watson, Albert
57 Hardman, Horace
55 Hughes, Percy Wm
53 Smith, John Wm
47 Cook, Lawrence
45 Newsome, Stanley R
43 Davidson, Frank
41 Kessell, Herbert C
39 Rees, Mrs Mary E
39 Burlinson, Mrs Averil
37 Colgate Geo H
35 McLean, Andrew S
33 Woodhead, Harold L
... Addison st intersects ...
11 Everard Ken D
5 Johansen, Mrs Ada
Right hand side
48 McDonald, Mrs Lila
46 Liberty, John
44 Rule, H R
42 Lawson, Robert
40 Antonovich Matthew
38 Cook, Fred
36 Gilchrist, Herbert
30 New house vacant
28 Gibson
26 Harrison Wm
24 Hayden Miss Clifford
22 Crew, Cecil A
.. Addison st intersects ..
20 Churchill-Turner Mrs Jess
16 Reed, Roy
14 Le Cheminant, Thos J
10 Perry, Roy
6 Gill, Fred R
4 Blair, Leith

Ellen street, Subiaco.
Left hand side
Fr Roberts rd
....York st intersects.....
8 Cunneen Mrs M F
12 Wilson Geo W
14 Wood, Geo Wm
.....Here is Hay st.....
Right hand side
.... York st intersects ....
7 Stephenson Wm P
11 Nicholls Eric E
..... Here is Hay st .....

Ellesmere road, Mt Lawley.
Guildford rd to Mitchell st.
Right hand side
17 Franklin Geoff
15 Yeomans, Wm J
13 Berry, Edward R
9 Membrey, Frederick
7 Tracey, Frank A
5 Sutton, Geo L
1 Witte, Wm C
Left hand side
16 Higgins Thos
14 Gorn Lance N
8 Russell Hrld J*
6 Campbell J R
....Here is Thirlmere rd....
"Killowen" (Vacant)

Ellesmere street, Mt Hawthrn
Right fr North Beach rd
91 Taylor, Leslie
87 Donaldson, Mrs Maria
85 Sellin, Albert G
81 Jamieson, Alfred
77 Williams, Harry
73 Hogan, Robert J
71 Jutting, Chamje S
69 Rogers, Chas E
65 New house
63 Scales Hy A
61 Reading Benj W
59 Foster, Mrs M
57 Hodges, Ern A
55 Green, Chas
53 Nugent Robt H G
51 Fagg Arth G
47 Hoskins Edwd W
45 Woodford, Wallace
43 White, Herbt
Here are Matlock, Coogee &
..... Flinders sts .....
Winzer, Mrs Jane, mxd bus
.... Here is Fairfield st ....
Left hand side
98 Edgar, Jas
94 Morey, Chas
92 Marker Mrs Jessie A E
90 Palmer Math G
88 New house vacant
Mt Hawthn Police Station
G Woods (const in chg)
78 Cornish Frank
62 Foreman, David
60 Reyer Andw
58 Waylen Edwd J
58 Hungerford Everard R
56 Whatley Les
54 Robertson Jno
46 Harvey, Wm Jno
44 McCombe, Mrs Louisa
.. Here is Matlock st ..
42 Graham Jno A
36 Mullane Cyril
.... Here is Coogee st ....
Here are Flinders and Fairfield sts

Elm street, W Perth.
Havelock st to Prince st
17 Leitch, Mrs Ellen
15 Smith Jno
Growers' Parking Area

Elma street, Nth Perth.
Charles st to Walcott st

Elstree Av, Mt Lawley
(off) Clyde rd
Right hand side
2 Opie —*
8 Lipman Alfd
10 Andrews, Mrs
16 Cummings E C
20 Taylor W H (mgr Gov Tramways)
22 New house
Left hand side
1 Wallis Ern J
5 Cutts Hy L
9 Zeffert Harry
....Here is Graham rd...

Emerald Terrace
Right h side fr Hay st
23 Hearty H
21 Cassellas, Mme C
19 Yabsley Robt
17 Wilkinson —
13 Braddock, Robert L
13 Solomon, Baron H
11 Ford Arthur
9 McDonald Archd N, jrnlst
7 Toppin, Chas Samuel
5 Stilwell, Rev Fredk (Eng)
St Mary's Rectory
.... Here is Ord st ....
Left hand side
22 Moran Charles J
20 Tregurtha Mrs Eliz
18 Green Mrs Ida
18 Richardson, Miss Ida
16 Cumpston Mrs A Muriel
14 Raad Albt
10 Halleen Mrs E E
8 Ranford, Ernest E
6 Thomson, Misses M & I
6 Paisley Jno H
4 Maryon Geo C
2 Wellwood Miss Barbara
2 Lefroy Miss F E

Emma street, Sth Perth.
see Waverley st

Emmerson st, North Perth
Right hand side fr Charles st
22 Boal, Robert
24 Stokes, Wm
26 O'Connor, Mrs Margaret
.. Here is Richmond st ..
34 Clamp, Robert D
36 Samuels, E C
38 Head Herbt
44 Dunne, Wm
46 Nixon Norman
48 Davies, Mrs
52 Bretag, John B, const
54 Loynd, Josh
56 Quigley, Harry
58 Hill Hrld M
.. Morriston st intersects ..
60 Walsh, Mrs L
62 Dark, Charles
64 Hitchens, Alfred G
66 Bell, George
68 Head, John
.... Here is Loftus st ....
Left hand side
3 Fitzgerald, Mrs Margaret
9 Costigan Jno
11 Atkinson Roy G*
13 New house
..... Here is Farr av .....
23 Cowin Stanley G
25 Lawrence, —
33 Dunn, Mrs Bridget
37 Hart, Claude V H
..... Here is Farr av .....
45 Mondon Arth
47 Green Max
49 Ottaway, James F
53 Thompson, George
55 Ranford, Albert
57 Dival Edwn C
.. Morriston st intersects ..
67 Allinson, Alf G
.... Here is Loftus st ....

Eric street, Sth Perth.
Melville par
Appleby —
Millett Jas H tea rooms
Wood, Smith
Como Meth Ch
Derrick Oswald F
Waters Frncs N
.....Labouchere rd.....
Snowden, Edward
Skinner, Edward
Geary Jno E
Middleton Mrs Helena J
Thompson Leslie J
..... Coode st ....
Randall Jno E
Hooper, Mrs Emma
Hannah Robt J
... Here is McDonald st ...

Esplanade (The).
Right h side fr Barrack st.
...Here is St Geo Court...
8-10 Atlas Building
Basement:
Vacant
Ground Floor:
8-10 ATLAS ASSURANCE CO. LTD. (with which is incorporated **THE MANCHESTER ASSURANCE COMPANY**). J. A. Lording, Manager for W.A. Tels. B4570 and B4606.
CHAMBER OF MANUFACTURES INSURANCE LTD. (J. A. Lording, Attorney for W.A.).
PACIFIC INSURANCE CO. LTD. (THE) (J. A. Lording, Attorney for W.A.).
Lothringer & Co, wool buyers
Guardian Assur Co Ltd
Reliance Marine Ins Co Ltd
First Floor:
10-11 Crawcour, Morris, barrister & solicitor
10-11 Woolworths (W.A.) Ltd
10-11 Woolworths Ltd
10-11 Woolworths
10-11 Distillers Agency Ltd (The)
10-11 Distillers Company Ltd (The)
10-11 Daniel Crawford & Son Ltd
10-11 Union Bond & Bottling Co Propty Ltd
10-11 Distillers Distributing Co Ltd (The)
10-11 Williamson Ltd J C, theatrical mgrs
10-11 International Mining & Finance Corporation Ltd

10-11 Australasian Mines Investigation Ltd
14 Perth Road Board (W E Stockdale, secretary)
Second Floor:
20 Jackson, Leake, Stawell & Co, brstrs & solctrs
20 Mungedar Past Co Ltd (The)
20 Western Mining Corporation Ltd
20 Perpetual Exctrs & Trusts Assn of Aust Ltd (The)
20 Corner House Prop Ltd
20 Speedcraft Ltd
20 Gold Exploration & Fince Co of Aust Ltd
20 Gold Mines of Kalgoorlie Ltd
20 Lake View Sth (G.M.K.) Ltd
22 Robertson, H J, acct
22 Croydon Past Co Ltd
22 Peron Peninsula Stn Ltd
22 Denninup Vale Past Co Ltd
22 Murchison Hotels Ltd
22 Turn of the Tide Gold Mines Ltd
22 Turn of the Tide Gold Mines (Reedy's) Ltd
22 Leviathan Amalgamated Gold Mines Ltd
24 Sanderson & Co, John, wool buyers
Third Floor:
30 Holt & Co ((W A) Ltd, H.S., wool buyers
31-2-3 Stowe, Saw & Co, chartered accts (Aust)
Retail Traders' Association
Propty Articles Trade Assoc
Aust-N.Z. Passenger Confrnce
Federated Chambers of Commerce of W A, trade prtctn
Stock Exch of Perth (The)
Oversea Shipping Reps Assoc
Bank Officials' Assoc of W.A.
Perth Chamber of Commerce
Fairbridge Farm School
Fed Inst of Accts (Inc)
Aust Overseas Trnsprt Assoc
Inst of Incorporated Secs
Old Haleians Assn
Stowe, A F, chart acct (Aus)
14-16 Esplanade Mnsns (Flats)
1 Durack S
2 Vacant
3 Herman Isadore
4 Hedges, W N
5 McLean W
6 Hope-Robertson, Robt
7 Eales J H
8 Campbell A
18 "Dalgety" aptmts (Mrs A Lillis)
Htl Esplanade (E J Paxton)
....Here is Howard st....
W A Turf Club Building
Basement
Berti & Co F V, imptrs & indentors
Ground floor
W A Turf Club (E T Marillier, sec)
Temple Court Buildings
Clark, Mrs L, tobcnst & newsgt
Temple Court Garage
Sydney Atkinson Motors Ltd, show room
..... William st .....
Left hand side
Ross Mrs Rose, tea rms
Tram Waiting Shed
Recreation Ground
WA Bowling Assn (G Clark, sec)
Perth Bowling Club (J Loadd-Jones, hon sec; A Cook, grnd kpr)
Perth Croquet Club (Mrs B Owens, hon sec)
Wanda Tennis Clb (A J Cox, caretaker)
....Here is William st....

Riverside

Repatriation Dept (Chas Taylor, deputy commissioner: H P Hocking, chf clerk and officer in chg, med and gen section; R G Tucker, officer in charge war pensions; Dr C W Courtney, Snr depart mental med officer
ANA Aquatic Club of W A
Austn Natives Assocn (Robt Nicholson, gen sec)
Water Police (Jas F E Kinghorn, off in chg)
Perth Dinghy Club incorptd
WA Rowing Club Ltd
Swan River Rowing Club
Jansson Gus motor lnch ppr
Coode st Ferry Service
T.S.S. Emerald berth & Office
Johns Miss E, nwsagncy & confr
W.A. Govt Ferry Service
S Perth Ferry (Mends st fry)
S.S. Zephyr, berth & office
Applecross, Canning Bridge, & Como Ferry Ser (Swan River Ferries Ltd)
Waterman (L Shapcott)
Royal Perth Yacht Club of W A (J Skinner, hon sec) A W Carter, caretaker)
Perth Flying Squadron (incorp (B P Evans, sec)
Skiff Club

Esplanade (The), S Perth.
Mill Point

5 Frieze Baron
7 Trigg Frncs A
11 Fisk Chas
11 McInnes Geo E
13 Finlay Roy R
15 De Moulins, Henry T
17 Ferguson Carlyle
.....Here is Queen st.....
19 Abjornson Geo V
21 Edmondson, Hy W
23 Liggins Mrs Margaret L
25 Smith, Mrs Marie
25 Wakefield-Kent Sister
29 Cook Geo Sydney
31 Strother, Fredk W
33 Breen Thos J
35 Lambert Herbert Jas
39 Sewell, Fredk D
43 Mouritzen, Mrs Jenny
45 Mackey, Edmond P
47 Davies Harry
49 Harris, Danl D (H Bros)
51 Fry, Harry V
53 Private Hospital (Sister Wells)
59 Bonnerup Peter M
63 Harvey, Geo S
65 Pether Mrs Lillian
....Here is Harper ter....
73 Ferguson, Mrs Flor
75 Bray, V
77 Bayly Edwd B
.Here is Mends st & Jetty.
85 Hargrave Norm
87 Atkins Wm M
89 Robertson Wm V
91 Sharp, J D
91 Crimmins, J
93 Herbert, Mrs Dorothy
93 Brearley —
95 Lock, John, "Hillside"
95 Beasley, Prof F R
97 Richardsen, Alex R
(off) Wah You, mkt gdnr

Essex st, W Leederville
Off Cambridge st.
Right hand side

10 Horner, Wm
12 Baldock, Albert L
14 Schramm, Howard F
16 Dowdell, Stephen
18 St George, Mrs Annie
20 Priestley Wm S
22 New house vacant
26 Tulloch, Alexander
28 Jones, Arthur L
30 Day Charles J
32 Allsopp Arth H
34 Herd, Archibald D
36 Rock, Garnett
38 Main, Dugald M
40 Mellows Alex E
42 Jones, Horace
44 Potter Edwin G
46 Allen, Jas
.. Bournville st intersects ..
48 Halvorsen, Wm A
52 Rowe Chas*
62 Vickery Albt W
66 Cornish, Eric
68 Benson, Thos
70 Allen, Alan J
72 Chaplin, Thomas H
76 Ambrosius, Wm
82 Brown Mrs E E
84 Leahy, Jos R
88 Barker, Ronald
.. Here is Grantham st ..
Left hand side
11 Hilder, Leonard
13 Newlands Geo
17 Tebbutt Regd T
19 Edwards, Fredk
21 Thompson Jno L
23 Butler Wm
25 Aylett, Ernst Reg
27 Bennett, Henry
29 McDonald Hector A
33 Painter, Alfred G
35 White, Alfred J
37 Haigh Alex G
39 Reilly, Mrs Mary
41 Budden, John L
43 Webb, Stanley
45 Benbow, Wm Geo
.. Bournville st intersects ..
51 Treacy, James T
53 Lovelace, Mrs Aileen
55 Dalton, Thomas
59 Howlett Jas J
61 New house vacant
69 Stevens, John
71 Tazewell Thos B
73 Campain Albt E
75 Robertson, Joseph
77 Stocker Arth T
79 Vile Geo*
83 Purcell A

Ethel street, Nth Perth.
Right h side fr Vincent st.
..Chelmsfrd & Grosvnr rds..
4 Reynolds, Mrs Elizth B
6 Vacant
8 Hamilton, Thos G
8 Hamilton, Miss Winifred C, music teacher
10 Wright Richd E
....Raglan rd intersects....
14 Holland Geo N
16 Walt Aaron
18 Draffin, Harold
20 Shaw Frk C
22 Olsson Mrs Ruth
24 Williams, William J
Left hand side
..Chlmsfd & Grosvnr rds..
5 Wallis Louis O*
7 Cooper, Wm H
9 Jeffrey, Ed A
....Raglan rd intersects....
11 Teede Jno S
13 McCarthy Mrs Mary F
15 Kerrigan Wm B P
17 Doyle Mrs Pheobe
19 Douglas Miss Hilda A*
21 Bolton, Frank E
23 Mayger Edwd Chas
.... Here is Alma rd ....

Eton street, Mt Hawthorn.
Right h side fr Nth Beach rd
2 Douglas Fredk J
4 Fisher, Mrs Mabel
4 Latto, Mrs Annie
8 Hope, Percy
10 Sutton, Alfd Bradshaw
12 Mansell, Stephen S
....Haynes st intersects....
26 Gibson, John E
28 Simmons, Percy N
30 Bond, Sydney F
32 Smith, George C
34 Mollison, Geo J
34 Glen Wood Yard
36 Millar, Samuel
38 Hutchings, Joseph
40 Lambe, Clifford J
42 Davidson, Alexr
44 Kelleher, Mrs Mary
48 White Frank G
48 Parry, Fredk C
50 Walsh, Paul J A
.... Here is Hobart st ....
62 Walsh Percy L
70 Shaw, Andrew
74 Walker, Roy B
76 Pole Jos W
84 Brown Norman*
86 Ferguson, Geo McPhee
88 Gordon Geo
..... Here is Gill st .....
92 Fisher Mrs Francis
..... Here is Loch st .....
114 Mitchell McKenzie
Left hand side
....Haynes st intersects ..
27 Barker, Mrs Elizabeth
29 Drake, Charles
33 Bohan, Michael H
35-7 Mollison G, elec engr
41 Robinson Mrs A
43 Phillip Mrs —
45 Stables Wm
47 Walker James
..Hobart st intersects..
53 Plunkett Bros, builders
59 Waters, Archibald
59 Butler R J C
63 Freedman Percy
61 Lochhead Robt*
75 Robson Mrs R
77 Pitt, Mark W
79 Humphries, Francis Gordon
81 Arnold, Henry J
National Bakery
85 Papagiaftsis Demetries
87 Vacant
..... Here is Gill st ....
93 Green, Albert S
99 Mullins Edwd
..... Here is Loch st .....

Eucla street, Mt Hawthorn.
North Beach rd to Milton st.
No houses

Evandale st, Darling View Est, Leederville
..... From Selby st .....
... Here is Birkdale st ...
Jenkins, Jeffery P
Longmuir, Douglas C
Thompson, Walter

Evans st, Shenton Pk, Subiaco
Right fr Herbt rd

48 Dean G E M
50 Price, Wm
52 Pidcock, Harold J
54 Blair Esmond N
60 McPherson, Duncan
.... Here is King st .....
66 Taylor, Mrs Laura
70 Owen, Ernest L
74 Percival, Arthur
76 Mawson, Robert
78 Woodward, Alfred
..... Fortune st .....
80 Raston, Thomas L
82 Eastaugh, Mrs Minna
84 Dawes Saml
86 Hofmaster, Victor R
88 Gow Gilbert
92 Calderwood, Chas Hy
94 Coppin, Mrs Mary

Left side
. Herbert st intersects .
49 Anderson, Alex, bldr
53 Tillotson, Thos
57 Geary, James Hugh
67 Watson Harold D
73 Brown, Wyndham
75 Creedy, Clarence
77 Walter, John
..... Fortune st .....
79 Eastmon Ernest
81 Blackburn Bertram
85 Lewis Alfd C
87 Balding Frank
89 Southcott Cecil S
91 Smallwood, John A
.....Here is Railway rd.....

Excelsior street, Subiaco.
Off Onslow rd

Bunney, Bryce
... Here is Evans st ...

Fairfield street, Mt Haw
Right side from Anzac rd

6 Buckland, Mrs A L
8 Fisher, Syd C
10 Langley Abram G B
14 Ennis Josh H
16 Richards, Ernest
18 Adderley Richard
20 Deering, David Wm
22 Jefferson, John
24 Hart, Joseph
26 Duckham Mrs Mary
28 Clarach Ben J
30 Kenyon, Sydney
32 Newman, James
34 Bullock, Albert G
36 Lynn, Wm
.. Here is Nth Beach rd ..
40 Haseldine, Benj
42 Woodward, Edwd J
44 House, Arthur
48 Stenhouse Arth J
50 Hexamer, Phillip
54 Jordon, Charles R
56 Hantke, Arthur

58 Hantke, Victor
62 Dowie, Kenneth, sen
64 Willis, Mrs Alice
66 Campbell, Mrs Edith
70 Langridge, Frank
74 Haigh, Raynor
..Woodstock st intersects..
94 Allen, Wm Hy
100 Thomas Edwd
..Ellesmere st intersects..
102 Strickland, Thos W.
104 Simms Harold
138 Beavis Stanley A
.....Here is Green st.....
Left hand side
7 Dargie Leond
9 Westlund, Norman F.
11 Myers, Arthur J
13 Young, Jno
15 Golding, Saml
17 Watts. F
19 McColl, Mrs Annie
21 Mincham, Findlay L.
23 Johnson, Arth H.
25 Pearce, Mrs. Jane
27 Moyle, Geo
29 Kirkby Syd
31 Roberts Jas T
33 Wallwork. Albt T.
35 Holder, Frank
..Nth Beach rd intersects..
.....Here is Hobart st.. ..
43 O'Malley, Wm
45 Coleman, Clifford C
47 Atkins, Percy
49 Frewin, Wm Thomas
51 Korsunski, Godle
53 Curtis Mrs Adeline
55 Isle Fredk F
57 Arcus, Mrs Catherine
59 Godwin. Mrs. Mary
61 Hall Wltr*
63 Carvill, Geo W
65.Rogers, Edwin C.
67 Ridgewell, Lance A.
71 Harper Thos
73 Sadler, Arthur
75 Clarke, Guildford —
77 Graham, Robt T
..Woodstock st intersects..
79 Menzies, Peter
87 Fiskin, Mrs M J
89 Braithwaite, H N
91 Powell, Robt A
93 Greedy, Robert R
95 Boyd, Ray
97 Read. Herbert C.
99 Winzer, Mrs Jane
...Ellesmere st intersects...
103 Duffy Jno C
105 Hart, Patk Jos
109 Walker, Herbert S
123 McAllister, Donald
.....Here is Green st.....

FARADAY ST, Mt Hawthorn
off Wilberforce st
Left hand side
1 Bain, Jno N
3 Caston, Hero
5 Fraser, Mrs Emma
7 O'Connell, Stephen
9 Cox Edwd
11 Peterson, Chas A
..Here is North Beach rd..
Right hand side
2 Mitchell, Edwd Geo
6 Morey, Hubert T.
8 Box Charles

Farley street, West Perth
Right h side fr Troode st
7 Cunningham Alexr
5 Conlon Alfd
3 Tomlin Thos J
1 Sedgman Mrs F H
Left hand side
10 Smith, Mrs M
8 Hare Mortimer
6 Sheen, Mrs Annie
4 Ferguson Donald J
2 James —

Farmer street, North Perth
Right h side fr Fitzgerald st
Woodville Reserve
Nth Perth Bowling Club
North Perth Tennis Club
Nth Perth Croquet Club
32 Thomas, Charles
34 Chaney Mrs Rose T
...Here is Mignonette st...
34a Holliday Lnrd G
36 Moffat, Robert
38 Stewart, Henry W
40 Toms, Reg S
42 Green, Mrs Ellen
44 Dillon, Mrs Ruby
....Here is Magnolia st....
48 Bone, Hugh A.
50 Miller, Kinsit
52 McClements Herbert F
54 Caporn, Alf P
56 Outhwaite, Richd
58 Stanley Jno
.... Here is Pansy st ....
60 Simons Wltr L
62 Nancarrow Wm A
64 Northern Joinery Works, joinery mfrs
. . Here is Charles st....
Left hand side
1 Joyce, Mrs Kate
1a Epstein, Nathan
3 Bales, Arthur
3a Michael Jno A
5 Snook, Harry G
7 Kieran, James F
9 Kenworthy Lewis J
...Here is Woodville st...
11 Kennedy, Daniel
13 Gillespie, Mrs Annie
15 Pearce, Wm
....Here is Daphne st....
17 Axford Harry A
19 Newmarch, Oliver
21 Perrett Absalom F
23 Miller, Mrs J M
25 Yeldon Archibald
27 Allday, John T
29 Harridge, Harold
33 Jones Jno
35 Smith, Mrs Edith C C
37 Todd, Albert
....Here is Charles st....

Farnley street, Mt Lawley
Right h side fr Walcott st
2 Maher, John
4 Fay Jas Wm
6 Trickey Wm M
8 Spencer Clifford S
10 Stevenson, J A
....Park rd intersects....
12 Reardon, Mrs N F, mx bus
12a Vacant
14 Grove, Mrs Ellen Winifred
16 Martin, W G
18 White, Wm Jas
20 Vacant
22 Kelly Otto H
24 Caddy Wm J
24 Armstrong, Mrs Margaret
26 Mooney, P J
28 Barry, Wm M
30 Baker, Wm R
32 Tracey Mrs Clara E
34 Reilly Albert
36 Hunt, Albert V
38 Breed, Henry
40 Webb Arthur R
42 Frankish, Mrs E
46 McNanley Miss Mary
..Almondbury rd intersects..
48 Digby Russell
50 Lemon, John H
52 Starr, Louis A
54 Lumb Geo M
58 Jones, Jno W
60 Doel Mrs Edith
62 Robinson, Leslie L
62 Taylor Mrs Mabel
64 Barker, E H
66 Judges, Henry G
68 Shepherd, Jno M
70 Spurling Ray F
72 Steel Fredk Wm
74 Vacant
76 Airy, Wm J
78 Kau Miss H F*
.....Here is First av.....
Left hand side
1 Walters, David
3 Kurts Mrs Laura
5 Giles, Joseph A S
7 Boyd, Austen
9 Mackie, James
....Park road intersects....
11 Skardon, Wm
15 Collins, Wm E
17 Dove Mrs Ellen
17 Lilleyman, Herbert
19 Shurman, Wm Arthur
21 White Geo C
23 Stagoll, W J
25 McGeary Michl W
27 Lilleyman, Theodore
29 Cousins Mrs —
31 Phillips, Jno F
33 Paterson Mrs Elizb
35 Hopkins, Wm H
37 Radford, Horace O
39 Taylor Thos A
41 Sundercombe, Roy O
43 Toms Mrs —
45 Davies, Joseph Thos
..Almondbury rd intersects..
51 Seymour, Geo H
53 Elder Miss Adelaide*
53 Elder Edwin W
55 Cambridge, Arthur J
57 Woodrow, Edward
59 Fallon, Jack M
61 Burnett Jas P
63 Roberts, Foulkes M
65 Hobson, Mrs Sarah
67 Germon, Mrs R
69 Daniel Wm Arthur
71 Legge, Frank E
73 Russell, John H
75 Vacant
.....Here is First av.....

FARR AVENUE, North Perth
off Emmerson st
4 New house
6 Jacobson Miss Edith*
10 Scott —
12 Tyson, Isaac
14 Buttsworth Fredk R
16 Goerke, Paul R

Federal street, Subiaco
Bagot rd to Heytesbury rd
6 Vacant
6 Thompson J W
8 Longmore, Mrs Emma
Lawler st & Hammersley rd.
30 Sefton, W, Archt
32 Rumble, E H
36 Walker, John
....Redfern st intersects....
42 Blackwell, Misses J & G
44 Johnson, Harold
46 Chandler, Mrs Ellen
...Here is Heytesbury rd...

Federation st, Mt Hawthorne
Anzac rd to Nth Beach rd
Left hand side
39 Adams, Robert John
41 Shuttleworth Mrs M A
51 Bennett Chas H
69 Diment, Maurice
71 Pontague, Roy
87 Coppock Leonard
... Tasman st intersects ...
131 Stephens, Mrs Mary
133 Damon, Ted
.... Here is Milton st ....
151 Sutherland, Leonard A
Right hand side
20 Buchanan Mrs A H
38 New house vacant
40 Hill Harold G
128 Hardie Jno
... Tasman st intersects ...
130 Bladon James A
134 Owen, Richard
138 Robertson, Athol
142 Hoff, Wm
144 Mason, Wm F
150 Birch Horace E A
152 Montague Charles R

Ferrar st, Mt Lawley
Right hand fm Woodsome st
..... Right side .....
2 McKay, W A
4 O'Neill, John
6 Foot, Robt H
8 Forrestal Jos A
10 McKinlay, E K
12 Chambers —
14 Austin, Mrs B
Learoyd & Robin sts intersect
. Here is Alexander Drive .
..... Left hand .....
1 Copeland. T E
3 Walters, Isadore
5 Vacant
7 Turrell, Charles
Learoyd & Robin sts intersect
25 Stone Herbert
.. Here is Alexander drive ..

Field street, Mt. Lawley
Left h side fr Walcott st
7 Kino, Walter
7 Weiner, Woolf
9 Baird, Wm
11 Morriss, Thomas
....Here is Rookwood st....
13 Masel, Esor
15 Phelps Robt M
17 Gibson, Albert G
19 Doran, James T
21 Dobson, John H
....Here is Queen's cres....
Right hand side
2 Hudspeth, Mrs Blnch
4 Nathan, Gilbert A
6 Vanpraag, Louis
8 Barton, Hy
10 Charles, Mrs E
10 Searle Mrs H
12 Willson, Chas P
14 Henderson, E Leb
16 Haynes, Arth C
18 Drew, Hon J M, M.L.C.
22 Morrison Wm
....Here is Queens Cres....

Fifth avenue, South Perth
off Lansdowne rd
Fleay, Wm W A

Finlayson street, Subiaco
Fr Heytsbury rd
Left side
4 Burkett, Mrs May
6 Watson Miss Ivy*
8 Marshall Alfd
Right side
3 Scott, Wm J
7 Spencer Leonard P
9 Cowan, Mrs Elizabeth
9 Cowan, Miss Jeanne, tchr
15 Friel, Chas A
17 Pellowe Maurice O
19 Moore, James E
21 Sisson Mrs E V S
23 Murray Jno C
....Here is Thomas st....

First avenue, East Perth
Right h side for Claisebrook rd
6 Parry, Frank J
8 Turner, George
10 Cargill, James
Left hand side
7 Brown, Miss Elizabeth
9 Alexander, Geo
11 Thorne H J
....Here is Gladstone st....

First av, Mt Lawley
Right from Guildford rd
2 Sonneman, Harold R
.....Rly par & Coode st.....
12 Holm Chas S*
14 Hope, Joseph
16 Edwards —
18 Elsegood, Les A
20 Humphreys, Mrs Rita A
20 Shackleton, Thos H W
24 Gallahawk H
26 Thomas, Ivor W
28 Vacant
..Here is Carrington street..
30 Cole, Mrs H M
32 Bostock, Lionel N
34 Hunter, Colin R
36 Doland, Jas Alfd
38 Cotton, Mrs Emily K
40 Taplin, Wm R
40 Taplin, Mrs Constance
42 Cohen, Sydney P
44 Staricoff, Mrs G
48 Davies, T F
.....John st.....
50 Clark, Mrs Mary
52 Waterstrom, Mattw
54 Yelland H J, M.L.C.
56 Healey, Luke
58 Cunningham, Thos
58 Cunningham, Miss M, tchr music
58 Sutherland, James
60 Dartnall, Augustus J
62 Addicoat Jas H
...Beaufort st intersects..
66 Richards Mrs S
68 Gilchrist, Angus
70 Duncan, Wm
70 Poole, Mrs C W
72 Kenny, Mrs R
76 Bloomfield, G
78 Patrick, William
80 Hogan Leslie G
82 Flynn, Mrs T

84 Anstey, Ben
86 Carter, Benjmn
86a Rowe, Wm Jno
88 Lynas, Mrs Nellie
90 Perrin Cyril
90 McCarlie Miss M
92 Smith Geo C
94 Curran, James
96 Russell, Jack
98 Aylett, Jas E
100 Lukis, Angus
102 Vacant
..Robinson st intersects...
104 Jose, Wm J
104 Jose, Mrs H
106 Power, W H
108 Bignell, Sidney J
110 Thornton, Wm J
112 Dyson, James
112 Dyson, Miss Ada M Tchr of Music
114 Sanders, Robert
116 Bumstead Alan
118 Cohen, Leon
120 Banks Cecil G
122 Lampard, Henry A
124 Vacant
126 Walters, Philip
128 Godfrey, Arthur
130 Reay, W H
.....Here is North st.....
Left hand side
1 Tompkins, Chas
.....Rly ter & par.....
9 Downes, J J
11 Harris, Geo
13 O'Halloran, Michl
15 Abbett, Wm W
.....Farnley st.....
17 Randell, Wm Geo
19 Vacant
21 McBride, James
23 Chinnery, Arthur
.... Here is Clotilde st ....
29 Arnott, Wm
31 Cook Andrew Chas
33 Williams M T
.....Queen's cres.....
37 Sowden, Stanley G
39 Griffiths, Lawrence F
41 Richardson Mrs
41 Knight, Charlton G
43 Cargill David R
....Here is Lawley cres....
49 Clarke Wm
51 Williams Mrs Clara J
53 Bell J
55 Luber, Gustus
57 Smith, Phillip
59 Mendelawitz, Mendel
61 Boswell, W H
63 Donohoe, Mrs E
.. Beaufort st intersects ..
67 Illingworth Mrs Ellen
71 Randell Alfd C
73 Richardson, James
75 Hart Jno A
77 Watson, W J
79 Cohen, Lewis J
81 Smith Reg H
83 Nicol, John W
86 O'Loughlin, Mrs Margaret
87 Beckwith, John T
87 Hartland, Mrs Henrietta
87 Elsegood, Harold C
89 Roberts Rhys J
91 Barrington, Jno F
93 McLennan Mrs Grace
95 Prout Jas Hy
97 Morris, Jno
99 Pitchell, Alvin
101 Mann Louis B
.. Clifton cres intersects ..
103 Gray, John Wm
105 Bond Miss Sylvia
107 Minchin Percy E
109 May, Mrs A J
111 Woods Ormsby E
115 Sullivan Chas B
.... Here is Nanhob st ....
117 McFadden J A
121 Critchley, Geo H
123 Alderson, Reg H
... Here is North st ...

First avenue, South Perth.
Off Lansdowne rd.
Left hand side
27 Walls Albt S G, mxd bus
25 Walton, Wm Geo
23 Penna, Robt
21 Stevens Horace C
19 Lake Reginald A J
17 Woodcock Geo*
15 McMahon, Mrs J
13 Glenhill Ambrose*
11 Walley Wm G
9 Hansen Richd L
7 Evans Mrs —
7 Hunter Wilfred
Right hand side
28 Newby —
24 Lewis Val
22 Ritchie, Jas
20 McPherson, Mrs Ada
18 Sampson Alexr
16 Robertson, Donald
14 Stagoll, Edwin
12 Craig Jno
10 Stacy, Wm Jno
8 Eyles Ernest J
6 Williams, Wm A

Fitzgerald street.
Right h side fr Roe st
Bryant R J wood merchant
12 Adams & Co Ltd, Wm, stores
18 Brookes, Thos J
20 Marsh, —
....James st intersects.
32 Dunger, Mrs A, mxd bus
38 Parisi, S
42 Mathews, Mrs Elsie, apmts Kings Terrace
1 Broad, Chas
2 Bradley, Hugh
3 Vacant
4 Merrett Frank
5 Hughes Yorke
52 Hawkins, Miss Ethel
54 Rowlands, Hugh Thos
56 Jenkins Geo
64 Vacant
.....John st intersects.....
76 Clarendon Htl (Frank J Stormon)
.. Aberdeen st intersects ..
92 Auburn Mrs E E, wine sln
96 Vibert, Philip H, bldr
100 Tchan, Wm, saw sharpnr
100 Tchan, Alfred, tailor
102 Allen Wm L
....Here is Bertram st....
108 Bruce, Henry
110 Harmon Edwd
...Newcastle st intersects...
120 Spencer, Robert
126 Colohan Mrs Annie
128 McNamara Arthur
130 Moore, Wm J
134 Bennetts, John J
136 Pennefather, Jas
138 Pender, Mrs Margt
142 Pratt Mrs Lena
146 Morgans, Fred W
150 Goldsworthy, Wm
152 Russ Alfd Geo
154 Dunham, Wm A
158 Ribbins, Fred
160 Sibly, Marwood, farrier
.... Here is Stuart st ....
170 Bromfield, Mrs J
176 Imray, James
City Council Tennis Gds
Robertson Park
.....Here is Randell st.....
246 Perth Bag Exchange (The) (I Berinshan, pr.)
248 Gilroy, John
250 Voyt, Mrs Jennie
252-4 Giordi, Amante, baker
254 Giordi, Amante
256 Burke, Peter, carrier
262 Larkin, Mrs M V, drssmkr
264 Byrne, Francis H
266 Dixon John W
...Bulwer st intersects....
284 Roberts Mrs
286 Jenning, Mrs E G
288 Ambler, Bert
290 Spencer, Mrs Irene
....Here is Glendower st....
296-8 Gotlieb, Mme, dress mkr
300 Jenkins Geo J
304 Pimblett, Samuel
308 Owen, C L, dentist
310 Finley, Geo
312 Ward, Ernest Mat
314 Goldberg, Israel
316 Martin Mrs Evelyn
318 Dingwall, Dennis
318 Dingwall and Bomford, bakers
.... Vincent st intersects ...
Left hand side
11-13 Vacant
15 Johnston —
19 Knott Thos W
23 City Milling Co Ltd, flr mlrs
.....James st intersects.....
31 Arlington Aerated Water Co
37 Arlington, Mrs Eliz
39 Murray A H, carrier
53 Vacant
55 Burton Mrs M J mxd bus
55 Burton Leslie
57 Gouzola —
59 Young W A, btchr
.....John st intersects.....
St Brigid's Convent Schl
St. Brigid's Church (R.C.) (Rev Bernard Fagan)
...Aberdeen st intersects...
91 Vacant
97-103 Lyons & Hart, plbrs, tnsmths & sheet metal workers
105 Ferguson, Wm G, panel beater & oxy welder
107 McCarthy, Chris, mtr pntr
109 Vacant
..Newcastle st intersects...
121 Kiddle, Jas F, mxd bus
123 Podmore —
125 McClean Jas
127 Kellock Jno
129 Blue, Mrs Alice
131 Hodder Rockley J
133 Vacant
135 Palmer Charlie
137 Peacock Mrs Annie*
141 St. John's Evang Luth Ch
145 Dorman, Stanley H
(off) 145 Peerless Bread Manftrs, bakers
149 Scheikowski Alexander
.....Here is Carr st.....
167-9 Jones Albt E, grocer
171 Derrick, Mrs Ellen
173 Perry Jas
177 Daw Harold
....Here is Fitzroy st.....
183 Lewis Walter
185 Wescott Hy
187 Whitehouse Ronald
189 Flowitt Mrs Jane E
191 Brambles, Mrs Ethel M
.....Here is Cowle st.....
199 Reynolds, Mrs Eva, grer
205 North Mrs Mary E
209 Goldberg Isaac
211 Goldstein Mrs
213 Caspi Abe, tailor
215 Symes Samuel
217 Wardle, Mrs E, mxd bus
223 O'Farrell Jas F
225 Johnson Ernest
239 241 Stone Ltd, Herbert, box mnfrs
243 Cleverley Thos D
247 Boxhorn Mrs Teresa
249 Sinclair David
.... Here is Lawley st ....
253 Thomsons Ltd, store rm
253 Selley & Bryden, furntr manufr
Pitman's Billiard Saloon
Commonwealth htl
....Bulwer st intersects....
279 Bright —
281 Tempany, Mrs Ida, drsmkr
281 (rear) Golden Crust Bakery
281 Coleman Cliff, baker
285 Searle, Mrs Rose A
289 Greenberg Jos
291 Parkin Bros, plumbers
291a Ritcher, Leon, grocer
293 McKenzie, Robt
297 Steele, Mrs Alice
299 Clark, N A, cabnt mkr
301 Feinberg, N
305 McGregor Mrs Annie
305 Hill Mrs Wnfrd
307 Crewe & Sons, whlwrghts & bldrs ironwrkrs
.. Vincent st. intersects ..

Fitzgerald street, Nth. Perth.
Right h side fr Vincent st
324 Levin Jacob
326 New house
..Here is Chelmsford rd rd
330 Pollard, Hector, mxd bus
334 Thompson, Ridd, wood worker
336 Vacant
338 Fairfoul, A E, chemist
348 Geddes Mrs Lillian
...Grosvenor rd intersects...
350 Samaha, Said, chemist
352 Vacant
360 Heaton, Mrs Annie
362 Neighbour, Edward
362 Rewell, Melville
....Raglan rd intersects....
372 Clarke Ernst A, mxd bus
374 Vacant
376 Gartrell Chas, dyer
378-80 Gill, M mxd bus
382 Maley Misses E and N, cake shop
384 Vacant
386 Buckley, Robt M
388 McNamara Wm J, furn dealer
390 Vacant
392 Blair, Mrs J K L, mxd business
392 Blair, Harold
394 Meredith, Wm, bootmkr
396 Cooper Fredk, laundry
398 Thomson Robt, mxd bus
.....Alma rd intersects.....
400-2 Northey, Hedley news agent
400 Eddy Wmr
406 Barker Ernest W
Boy Scouts' Hall (44th Trp)
.... Here is Forrest st ....
412 Owens, Miss Ivy, hmstchr
414 Yeldon Miss M, drssmkr
416 Tyler Edwd C mtr grge
432 Bresland Mrs Jean ladies' hairdresser
434 Bishop, Mrs R, draper
434 Bishop, Wm
436 Nu Way, dry cleaners
438 March Edwd J, btchr
440 Barnes, Henry, tailor
442 Pritchard Ray, nrsrymn
444 Zimbulis, Geo, frtr and confr
446-8 Smith & Co Ltd Wm, drprs & furn
.... Here is Wasley st ....
450 Lynch, Clyde, hrdrsr & tobacconist
450a Vacant
454 Higgins, J, tobacconist
456 Peterson Chris, frtr
458 Crown Dental Coy, dntsts
460 New South Wales Bank Agency
462a Vacant
462 Taggart, Mrs A M, ref rooms
464 Rosemount Theatre
466 Smith, Chas F, news agent
468 Massey & Sons Jno, fuel mchts
472 Middleton Jno, btmkr
474 Brown Jno, grcr
476 Brown Jno
.....Here is Burt st.....
478 Davies, Adrian N
482 Armstrong, Jos, plmbr
484 Fowler, Hy W, bldr
486 McGrath, Thos W
488 Box Mrs Sarah A
....Here is Marmion st....
494 Wynne, William G
496 Brotherson Mrs Anne
498 Hansen Henry F
500 McLean Chas
502 Johnson, Joseph
504 Phillips, James
.....Here is Venn st.....
514 Hume, Arch W R
516 Bown Wm Stanley
518 Rossiter, Wm R
520 Seale, Mrs Ethel L
522 Holywell, Mrs Elsie
524 Piper, Stephen A
.....Here is York st.....
526 Baker Miss E M, drsmkr
528 Larkin, Mrs Mary J
530 Lewis, M
..Here is Little Russell st..
534 Brown Kenneth D
536 Barker Mrs Hannah E
536 Ribbons, Harold G
538 Davis, Cyril
.....Here is Russell av.....
544 Millard Mrs Louisa
546 Simpson David
548 Cook, Wltr
550 Mercer, Benj
552 Duncan, Alex J
554 Delevante, Victor L
556 Lewis, Aubury Jno
... Here is Walcott st ...
Left hand side
Bapt Ch & Mem Hall
317 Bird, John W C
319 Biger Mrs Mikar
321 Davidson Albt
323 Bailey —
325 Giles, Mrs Amy F
327 Jarrett, Charles
..Chelmsford rd intersects..
329 Chapman, Bedford R

331 Lynch Jno
333 Mitchell, Roy, med pract
337 Veechia Mrs Alice
339 Lindsay R, plumber*
343 Lappin, Mrs O M
...Grosvenor rd intersects...
347 Simpson S J M, dentist
349 Harvey, Mrs
351 Bull, Richard
353 Hiscox, Alf J
359 Jarrett, Basil G
361 Roberts, Alan G
363 Crosse Patk J
365 Woodthorpe & Sons, btchrs
.... Raglan rd intersects ...
367 Burke, F W dentist
369 Buchanan Colin
373 Boyd Mrs Alice
377 Falconer, Alex
377a Sharpe Miss N, drsmkr
379 Freedman Brock, btmkr
381 Nancarrow, Mrs F, dressmaker
383 Yvonne Beauty Parlor
385 Campbell R J, cycle wks
387 Taylor Geo, grngcr
.....Alma rd intersects.....
391 Vacant
391 Hynes, P, bootmaker
393 Vacant
395 Johnson, Mrs Grace H
405 Salter Mrs E
407 Cutts Miss N, milliner
407 Horrocks Mrs K, drsmkr
409 Smoker Regd, grngcr
411 Comwlth Sav Bnk (Jos P Quinlivan, mgr)
413 Carter Ltd Charlie, gcrs
415 Dale L S, draper
417 Central Prov Strs, grcrs
421 Perrett A F, estate agent
423 Wynne, Wm G, chemist
425 Collins Horace C, btmkr
429 Sherwood, Wm, grngrcr
.....Here is View st.....
429 Miller, Mrs Jane F, m bus
431-33 Abbott, Edward J, mxd bus
435 Xanthes, K, fish monger
435a Earnshaw, J, upholsterer
437 Beardman, Jas B, fsh shp
439 Williams Regd, butcher
451 Dodd, G F, electrician
453 Dival Bros, grocers
459 Rosemount htl (Robt P Lakey)
....Here is Angove st
477 Bodkin Miss Isa L, drsmaker
479 Lynch Clyde F
481 Whelan Jos A
483 Smith, T S
.... Here is Menzies st ....
485 Ibbotson Chas H
489 Simmonds Sydney L
491 Coronel, Mark
493 James Alex Wm
495 Munsie, Selby W, MLA
497 Jarvis, Ernest
499 Edgar Harry D
501 Booth Mrs Selina
503 Rogers Arthur L
505 Bevis Chas Thos
507 Higgins, Alexander
509 Millington, H, MLA
511 Neville Martin A
513 Williams Rodney S
.....Here is Farmer st.....
North Perth Woodville Reserve
Here is Namur st.....
527 Read, Fred P, grocer
531 Harvey, Mrs Milton, mus tchr
531 Harvey, Miss E, mus tchr
533 Gillick, John
535 Taggart Mrs Ada M
537 Henderson Claude L
539 Birch, Mrs Annie E
541 Lund, Mrs Henrique
Here is Ruby st.....
545 Beattie, Richd
547 Booth, Henry L
549 Hudson, Fred
551 Hill Oliver Alex
553 Hankin, Mrs Annie F
555 Vacant
... Here is Mabel st ....
561 Gemell, Mrs Annie
563 Abbott, Wm H
565 Howard-Bath, S
.... Here is Walcott st ....

Fitzroy street.

Left h side fr Fitzgerald st.
3 Ferguson Mrs A J
5 Froon, Frank

Right hand side
2 Scott Geo L

Fleet street. Leederville.

Right h side fr Bourke st
11 Vacant
9 Howlett, Thomas
7 Johnstone, Mrs Mary
5 Nelson, George
3 Ross Alan H
1 Carlson W H

Left hand side
8 Nelson Chas F
6 Harkins Hy
4 Overstone Wm
2 Diggles, Herbert
.. Here is Richmond st ..

Flinders st., Mt. Hawthorn.

Right h side fr Anzac rd
2 Scott, Edwin A
4 Crock, Vernon J
6 Bonfield, Geo E
8 Maines, Richard L
10 Butler, Lawrence
12 Bannan, James
14 Begley, Edwin
18 Aldis Albt E
20 Wenmoth, Miss Alice E
22 Bramley, Mrs Esther E
26 Knowles, Edward
28 Buscombe, David A
30 Harris, Mrs Charlotte
32 Downey, Jas F
36 Rosser John K
42 Bradwell, Ernest V
44 Bradbury, Ronald C
46 Mackay, Mrs Eliz
50 Atwood, Fredk
52 Butt, Mrs Annie P
North Beach rd intersects
Mt Hawthorn Cong Church
54 Buckenara Thos W
58 Brophy, Mrs E
60 Hallam, Jno
62 Hyne, Mrs Mary
64 New house vacant
66 Fowler, Leonard
68 Thornton, Percy C
70 Leaman Arth S
70 Heason, Percy C
72 Dewar, Albert
74 Arcus, Ed P
76 Forrest, Thos
80 Jarvis Reuben N
82 Rowles, Wm
84 Horton, Chas
86 Foote, Arthur
C of E Parish Hall
98 Jaquet, Rev E G (C of E)
.. Woodstock st intersects ..
108 Gibbs, Mrs Margaret
112 Dods, Bertrand
122 Don, Wm G
124 Smart Stanley R
Ellesmere st intersects
126 Stone, Wm J
128 Clarke, Norman N
134 Hatton, Donald J
136 Duncan, Norman D
144 Moir John
.. Here is Green st ..

Left hand side.
1 Maher Thomas F
3 Young Mrs M H*
5 Russell Wm H
7 Fitzsimmons Fredk
9 Maywood, Mrs Mable S
11 Smythe, Percy S
13 Richardson, C J A
... Here is Hawthorne st ...
23 Richards, Jack A
29 Warren Arnold
31 Williamson, John
33 Mooney, Robt N
35 Peterson Eric D
37 Ferguson Hugh
39 Stephens, Albert
.....Here is Ashby st.....
43 Docking, Arthur A
45 Zeplin Geo H
47 Neille, Chas A
49 Vacant
51 Garavanta, Edward S
53 Nock Bert
.North Beach rd intersects.
69 Cropper, Harold
73 Marnes, Mrs Mirian
77 Williams, John A
79 Booth, Edwin A, jeweller
87 Thomas Jno A
91 Gawn, Clarence G
97 Williams, Edward P
..Woodstock st intersects
101 Wesson, Mrs L
103 Kilvington, John W
107 Slater, Mrs Alice M
111 Neri, Mrs Mabel M
113 Puttock Middleton C
115 Priestley, Adam
117 Morris, Walter S
. Ellesmere st intersects .
127 Hoskins Arth E
135 Thomas, Lewis O
137 McCorkhill Geo R
139 Harvey, Oswald
141 Devenish Horace
143 Vacant
145 O'Reilly Ernst T
153 Deering, Roy
.... Here is Green st ....

Florence street.

Right h side fr Carr st
4 Jennings, Edwd
6 Dobson, Mrs Ada
8 Davenport Arthur
10 Chappell Mrs Jemina
12 Guilfoyle Wm
14 Sheridan, Chas
16 Chandler, Percival S
18 Button Alfred
20 Beech John
22 Cooper Reginald
24 Dorney, Herbert C
26 Gardiner Wm J
30 Tough, John
32 Lethbridge, E T
....Here is Hammond st....
36 Billington, Robt
38 Tozer, Thos E
40 Private Hospital (Nurse Marian Sutton)
42 Williams, Clive
.... Here is Vincent st ....

Left hand side
11 Slattery, Thos
15 Hepworth Ernest V
17 Naumann Wm H
21 Walker, Wm Hy
23 Read, Herbt G
27 Delmel, Julius J
29 Taylor, Ernst G
31 Evans Percy E
35 Williamson, Albt J
37 Horton Arth E
39 Natt, Geo
41 McKimm, Wm C
43 Calvin, Mrs Mary
45 Talbott, Bert E
47 Shearer, Wm
47 Groom, Arthur
49 Jenkinson, Miss Lilian
51 Lethbridge Mrs W
53 Ross, Chas
53 Ross, Claude A, dentist
55 Richardson Herbt L
... Here is Vincent st ...

Forbes street.

Right h side fr Lake st
35 Kenny Jno
.. Here is Forbes lane ..
Green Wm fuel
Public Reserve
... Here is William st ...

Left hand side
.....Here is Moir st ....
40 Tregoweth, Mrs Edith
.Brookman & Wellman sts.
12 Vacant
10 Burton, Wm F
8 Collins, Wm
6 McEwin Mrs Alice M
4 Parranta Ltd, dyers (regd office)
... Here is William st ...

Fore street.

Lindsay st to Beaufort st
7-9 Baker, Henry, bkr

Forrest avenue, East Perth

Right h side fr Hay st
2-4 Mallandaine J, mxd bus
6 Toohey, Miss Mary
12 Gates, Mrs Dorothy
14 McKee, Joseph
16 Johnston Arthur
18 Wells, Frank
32 Love, Robert H
...Goderich st intersects..
38-40 Gibson Mrs E, mxd bus
44
46 McDowall Mrs A E
48 Wignall, Miss Kate
52 McGrath, Mrs E
56 Richards Thos
60 Moffit Albt
64 O'Hara, Mrs M
Here are Plain st, Waterloo Cresnt, Horatio & Bronde sts

Left hand side
5 Naylor, Wm J
7 Wegg Mrs N G, newsagent
11 Christodulu, C
13 Tunney, Mrs Ethel M
17 McKenzie, Kenneth
...Goderich st intersects...
45 Avent —, motor garage
47 Gepp, Wm
47 Gepp Miss Flor
47 Kinsella Miss K A
47 Mouritz Leo
47 Luedeke Fredk
51 Moy, Peter
55 Foxwell C, carrier (mtr)
57 Bertoli, R T P
61 Grigo Hy Herman
63 McSweeney Mrs
65 Castle Mrs Debora
.Wellington st to Horatio st.
St. Bartholomew's (C.E.) Cemetery

Forrest Place

Wellington st to Murray st

Right hand side
Southee, Frank, chemist
41 Silbert & Sons, Sol, hrdsars
39 Park's X-Press Photo works
37 Whittys (The), ticket shp
37 Monarch Ltd Lndry, rec depot
General Post Off, Telegraph, Telephone & M O Offcs
Stephen R H Roberts, Deputy Director P & Telegraphs
Australian War Memorial

First Floor:

Mail Branch: Superintendent of Mails (R W Lloyd)

Second floor
Deputy Director Post & Telegraphs, Senior Inspector
Metropolitan Inspr
Accounts Branch
Commonwealth Radio Insptr
Mail Contract Clk
Spec Inquiry & Detective office
Records & Staff Branches

Third floor
Superintending Engineer
Postal Institute
Superintendent of Telegraphs

Fourth floor:

Taxation Dept, State & Federal (E A Black, Commnr State, Dep Commnr Fedrl)
Attorney General's Dept
Patents Trade Marks & Copyrights
Naturalization Enquiries
Commonwealth Dept of Health

Fifth floor
Chief Valuer
Supt of Telephones
Valuers

Sixth floor:

Commonwealth Public Service Insptr
Commonwealth Works Director
Commonwealth Wks & Rlwys
Commonwealth Audit Office
Commonwealth Sub-Treasury
Pensions & Maternity Allowances
Commonwealth Electoral Dept (Robt Hy Bandy, Elecrl officer)
Federal Members' room

Seventh floor
Dining rms, library & lnge rooms

COMMONWEALTH BANK BLDG.

COMMONWEALTH BANK OF AUSTRALIA (Capital Office), Forrest Place, Perth. Tel.: B 7191. (D. B. Murdoch, Mgr.; J. W. James, acct.). Savings Dept. (J. H. Leach, Supt.).

Mezzanine floor
Manager
Security Dept
Bonds & Stock Dept
Notes Issue Dept

First floor
Federal Ministers

Second floor
Primary Prod Trustee Co
Wyworrie Pastoral Co Ltd
Stratton Ltd J P, mchts & land brokers
.. Here is Murray st ..
Left hand side

PADBURY BUILDINGS

Ground floor
46 Michelides Ltd, tob & fcy gds
44 Little Shoppe (The) Tea Rms (Mrs E Cooper, pprss)
42 Grose Bros, hatters & mer
40 Cmnwlth Bootmkrs (Peacock & McKenzie, prtrs)
38 Dimond Bros (W.A.) Ltd, picture framers
34 List Miss S, lds' hdrssr
32 Cwlth West End Tailors (The)
30 Small, Bruce, Pty Ltd, cycle agents
28 Neilson Jas, optcn
26 Roselea Nursery Ltd, first & seedsmen
Main entrance
22 Cook & Son-Wagon-Lits (Aust) Pty Ltd, tourist agents
20 Parrants Ltd, dyers & cleaners
18-16 Forrest Tea Rooms (Wm Meiklejohn, proptr)
14 Palace Book Shop, The (Isidore S Abraham, ppr)
10 Frederic, ladies' hairdrsr
8 Taylor, J C, jwllr & diamond mcht
6 & 4 Winter, Miss N M, ladies' outfitter
2 Morgan Mrs E M, millinery
First floor
1 to 10 Braham Bros, dntsts
6 Bon Ton, fancy dress hire
7 Douglas Social Credit Movement of W A
8 Gordon, Nurse D V, msge
9 Bowman, P F, jwllr
1-10 Caine & Son, Chris, tailors
11a Country Employment Exchange, regsty office
11 Ladies' College of Health
13-18 McFadyen & Co, tailors
15 Sainsbury, W E, & Co produce mchts
17 Moulton Ltd E S & R C W A Branch), tob grwrs
17 Australian Industries Investments Ltd, accts
19 Taylor, Mrs Kay, toilet sln
20 Bicycle Finance Pty Ltd, fnce agts
20a Vacant
21 Mutual Finance Co (The), fincl agnts
22 Campbell, R H, accnt
23 Parnell, F B, watch mkr
24 Bridgman, Miss M, drsmkr
25 Clare, Frnk, txn cnsltnt
26-28 W A Football League (Incorp) (W R Orr, sec)
27 Healy Miss M, dressmkr
29 Oriental Lace Co, imptrs
29 Vacant
29a Holman & Weir, est agts
30 General Agency Co (The), estate agnts
32-34 Speed & Cantor, barristers & solctrs
33 Vacant
34a Universal Employment Bureau, regsty office
36 S.T.R. Radio, radio sales
38-39 Curran, Fredk, solctr & barrister
40 Wood T A, watchmkr
.... Here is Murray st ....

Forrest street, North Perth

(Postal delivery from Mt Lawley to Norfolk st
Right h side fr Walcott st
10 Eke, Geo
.. Here is Monmouth st ..
12 Slack Jesse, mxd bus
14 Thompson, Arth G
16 Walker Lionel J
18 Cass, Harry
(off) 18 Cass Case Co, box makers
22 Clark, Chas S
22 Clark, Alan K, elctrl cont
....William st intersects...
28 Brigatti, Alex L, nursery
30 Thomas, Jas H
32 Macartney, Arthur H
34 Rundle, Mrs W
34 Brown, Harold S
36 Speak Mrs Susan R
38 Stitfold, Harold S
40 Jones Mrs E A
42 Ayling, Mrs, Carlne N
46 Warr Wm G
48 Rowlands, John
52 McKay, Donald
56 Musk, Mrs
60 Garcia Mrs Esther
64 Dearden, Chas H. btmkr
66 Trobe Gabriel
68 Moss, George A
70 Williams Mrs
72 Elliott, Robt J, carrier
74 Steedman, Alfd E
76 Newman Mrs Nora
78 Moor, R
80 Watson, Elijah, grocer
....Norfolk st intersects....
82 Tyler, Edward Chas
84 Jones, Herbert
86 Pratt, Geo Guy
88 Pratt Jno Hy
90 Eames Alfd J
92 Fox, Jno T
96 Patterson Alexr
98 Aisbett Jno S P
100 Taylor Norman C
102 Myers Henry
104 Sanders, Jno
110 Williams, Fredk W
112 Jackson, Mrs Mary J
114 Smith, Chas Fredk
116 White Wm M C, const
118 Anderson Roland
120 Birch Rich Wm
.. Here is Fitzgerald st ..
Left hand side
9 Marshall, A E, mtr mech
11 Vacant
... William st intersects....
32 Leach, Frank
35 Menagh, Clarence E
39 Booth, Geo R
45 Wright, Mrs S
47 Kessell Jack
49 Baird, Jno
.....Here is Hyde st ....
51 Stubbins, Lawrence S, grcr
55 Henry Cecil
57 Hurdle, Mrs K
59 Dearden, Jno M
61 Brown Ernest W
63 Carter Mrs
65 Vacant
67 Morrison Mrs Rose
69 Howes Mrs Emma J*
71 Down, George E
71 Down, Mrs Annie
77 Bedwell, Herbt H
...Norfolk st intersects....
87 Roberts, Wm P
89 Bray, Geo J (Bray and Co)
91 Fisher, Alf C
93 Taylor, Jno D
95 Harridge, Wm H
97 Hoad, Fred J
99 Watson Dnld E
103 Gould Cecil Ernst
105 Howell Wm N
107 Rae, Alex
109 Booth, George
111 Arnold Richd
115 Kerrigan Mrs Maud M*
117 Ainley Fredk W
121 Tierney, Mrs Rose E
.. Here is Fitzgerald st ..

Forrest st, Sth Perth.

Fr Suburban rd
Left hand side
2 Taylor, Arthur
4 Ponsford Laurence H
14 Levy Walter
... Here is Hopetown st ...
Tennis Courts
..... Edinburgh st .....
16 McDowall, Miss, tchr
16 Finch, Charles
16 Barnes D
18 Idlund, Mrs Asta
26 Edgar Mrs M
.....Here is York st.....
South Perth Masonic Lodge, No. 99
32 Bounsell, Geo
34 David, Wm
.....Here is Angelo st.....
42 Reynolds Mrs Trixie, mxd bus
44 Wright, Mrs
46 McEwen, Duncan
48 Smith Rand W
50 Pilmer, H R, detective
54 Hough, Herbert H
56 Sanderson Osborne J
58 Haydon Albt T
60 Watts Wm
62 Parker, Mrs Mary
64 Vickers, Harold
66 Morey Bernard W
68 Ansell, Mrs
70 Newton Ernest W
72 Turvey Geo
74 Pratt Thos
76 Moore Jas
78 Williams, John V
82 Austin, Selwood Chas
...Hensman st intersects...
84 Benson, George A
92 Ward, Jas E
100 Passmore, Geo
108 Wood, Frank S
112 New house vacant
116 Campbell-Wilson J A
116 McCrae Mrs Alice A
McLean, J K
... Here is South ter ....
Right hand side
Maclaran, Kenneth
3 Eddy Douglas
Hopetoun, York & Angelo sts
41 Vacant
State School
Here are Karoo and Hill sts
81 Poynton, Edwd
..... Hensman st .....
101 Parry, Wltr Edwd

Forrest st, Subiaco

Right h side fr Rly rd
61 Veitch, Wltr A
57 Mellows, Mrs Eliz
47 Gow, James
43 Lemke, L D A
Whittaker Bros stables
23 Fisher, Henry
11 Morfessy, James
7 Baker Mrs F
3 Falconer Jno
1 Brown, Geo
....Dennis st intersects....
....Here is Rowland st....
.... Here is Rokeby rd ....
Left hand side
8 Quinlan, Wm

Fortune street, Sth. Perth.

Off South terrace.
Connabeer Robt A
Porteous, Laurie E

Fortune street, Subiaco.

Off Onslow rd.

Fourth av, Mt Lawley

(To Railway par, postal delivery is from Maylands)
Right fr East st
Peacock Thos E
Bardon Wm F S
.... Here is View st ....
Chessell, Mrs Emma
Ross, Jno M
Connery, Wm E R
Mettam, W
.... Here is Deeley st ....
Pritchard, B A
Aldridge, S J E
.... Here is Conroy st ....
.. Guildford rd & Rly ter ..
10 Pentland, Roy E
12 Davidson, Harry
.....Coode st intersects.....
22 March, E J
26 Grove, Reg C
28 Major, Francis H
30 Turner, Harry
32 Mills, Jack A
34 Bestwick Mrs E
36 Festing, Mrs Ella
36 Walker, Mrs E M
36a King Reg T
36b O'Brien, Philip
.. Carrington st intersects ..
38a Rutherford, Mrs C, store
38 Ridley, B W
40 Jones, Jno
42 Waugh, Mrs Robert
44 Foster, John T
46 Atwell Hrld G (cty eng)
48 Limb, Jno M
50 White, E H
52 Carter, Wilfrid L
54 Green, Henry
56 Vacant
.... John st intersects ....
58 Watson Bailey Jack
60 Conroy, H H
62 Ryan, Frank J
62 Burrows, Mrs Isabel
64 Parkin James Hy
66 Fletcher Thos H
68 Ward Mrs Annie
70 McDougall, Mrs Lilly
70 Coyle, John H
72 McNeill, Miss Margaret
.. Beaufort st intersects ..
74 Vacant
76 Ferguson Carl G
78 Chambers, Wm J
80 Siggins, Harold
82 Jones Jas C
84 Blyth, Francis Wm
86 Beedham Mrs Alice
88 White Mrs Annie
90 Ward, Mrs Gertrude
92 Martin-Smith R
94 Clifford F J
96 Eaton Francis F
98 Graham Harry
100 Jones, Wm Thos
102 Machin Geo A
104 West Ronald S
106 O'Donnell L
108 McLernon Hugh
110 Sullivan Peter M
112 Smith, Fredrick
114 South Anthony
..... Robinson st .....
116 Aston Chas W*
122 Kirk, Mrs Cath
124 Roberts, Harold
126 Watt, Fredk C
128 Biddle, Ross
130 Newman Patk J
132 McDonald, Rodrick M
134 Fielder, Alfred A
136 King, Jas E
138 Simons, Harry
140 Merralls Albt T
142 Humphries L
....Here is North st....
Left hand side
.... Here is Deely st ....
Trost Theodore
Moyle, Arthur E
.... Here is Hardy st ....
..Guildford rd & Rly par..
5 Kildahl, Lawrence P R
9 Rooke Fred
11 Sloan Wltr D
.. Coode st intersects ..
13 Henry, Thos D
15 Charteris Rnld E
17 Trinick, Ronald R
19 Curran, Edwin
21 Germon, Cyril
23 Brown, J J
25 Price, Mrs Marion F
29 Bidstrup Allan C
.. Carrington st intersects ..
35 Wells Wm J*
37 Boater, Benjamin
39 Green, A V T
41 Rogers Frnk*
43 Hunt Mrs K
45 Turner, Henry
47 Rumble, Jno P
49 Challen, L G R
51 Campbell Mrs H
53 Gardiner, Hugh Chas
55 Hancock Samuel
.... John st intertects ....
57 Hutchinson, Mrs H
57 Huchinson, Miss E, nurse
59 Fairweather Jas T
61 Porteus, John
63 Hughes, Mrs Anna
65 Durnin Edwd
67 Mann Gilbert W
69 Paramor, Les
71 Stevens, Saml
.. Beaufort st intersects ..
73 Wimbridge Fredk
73 Millikan Mrs Mary
75 Summers Miss L B
77 Chipperfield C E, cons
79 McMaster, Mrs E F
81 Renfrey, Leslie
83 Alward Herbt J
85 Brown, Albert N
87 Bingham Wm L
89 Dawson Wm J*
91 Harvey Arthur
93 Graham Albt E
95 Birch, John H
95 Canny, L J
97 Potter Florian Stanton
99 Mardon Frnk A*
101 Rosser, Ernest R
103 Mellendorf Mrs Constce

105 Jenkin, Harold
107 Kelly, H O D
109 Smith Albert E
111 Singe, W J
113 Williamson Wm H
.. Here is Robinson st ..
115 Herrington Geo H
121 Riessen, Benna Wm
123 Walker, Mrs G V
123 McKenna, M J
125 Brown Edgar G
127 Edwards —
129 Moyle, Mrs Annie
131 Beer Spencer T
133 French —
135 McFadgen Mrs E A
137 Williamson Edgar C
139 Brearley R C
141 Parsons Fredk L
....Here is North st....

Fourth avenue, Sth. Perth
Right side fr Gwenyfred rd
Lansdowne rd intersects
12 Cave, Mrs Nellie
12 Tacey, George
10 Finniss Francis
8 Leslie, Mrs
6 Vacant
4 Neal, Wltr R
2 Cook Herbt, mxd bus
... Here is Banksia Tce ...
Left side
..Lansdowne rd intersects..
37 Shepherd Ern H
Baker, Mrs Gertrude
Brown, Arthur N
.. Here is Banksia ter ..

Frances st, Mt. Lawley
Left fr Woodsome st
3 Moore Saml John
5 Vacant
7 Sharpe, Samuel
9 Bogue Douglas K
11 Silverman, Charles
.... Here is Learoyd st ....
Right hand side
2 Marsh, Wm F
4 Anderson Martin A
6 Banks Alfd
.... Here is Learoyd st ....

Francis street.
Right h side fr Beaufort st
Swan Barracks
Military Ht Qrtrs 5th Military Dis (Brigadier, A M Martyn), CMG, DSO
Administrative Staff
Hd Qrtrs, 13th Mixed Bgd (Brig A M Martyn), Commander)
General Staff (Major J H F Pain, D S O, M C)
DAA & QMG (Lt-Col G F G Weick, D.S.O.)
Rifle Clubs, S O (Capt K A Hall)
Comdr 13 Inf Brigade (Col. I E Dunkley)
B M (Major G G Rowe)
O C R A E (Major G P W Meredith (acting)
11/16th Battn (Capt F K Warner, Acting Adjt)
Dist Contract & Supply Bd, B J Richards sec); DDMS (Col D M McWhae CMG. OBE)
3rd A F A Brgde (Lt-Col A T Watts; Adjt, Capt J S Young)
S O E S Lieut H C R Korner
Chief Clerk, Base Hdqrtrs, A J Bollard
...Museum st. intersects...
12 Jones, Mrs A C
14 Clarke Mrs Eliz A, brdg house
20 Murray, Mrs H, apartment house
24 Vacant
26 Moss Mrs May
28 Noonan Mrs Kate
30 Foy, Wm
....William st intersects....
40 Moyle & Petersen, shirt mnfrs
42 Stewart, Mrs A
44 Broderick, Walter F
46-48 Banks, Mrs Sarah
50 Davies, Mrs Florence
54 Vacant
56 Jones Percy M
58 Skipper, Mrs Nora, gcr
64 O'Rourke, Mrs Flor M, apmts
66 York, Mrs Lilla
68 Steward, Roderick
70 Mitchell Mrs
72 Johnson, Mrs Lily
74 Fitzgerald Mrs Mary A
76 McNeil, Mrs. M
Duffy's lane (off Francis st)
Meyer Geo, dlr
Wood Harry
80 Reed Mrs Catherine
82 Walters Mrs Elizabeth
84 Stewart Mrs Clarice E
86 Vacant
off 86 Jose Mrs Fanny
(off) 86 Birrell, David
88 Bryant Reginald
.....Lake st intersects.....
100 Bennett, Albt S
104 Pallaoi, —
108 Michelides, Peter
110 Redfern Albert T
110a Vacant
.... Here is Parker st ....
.... Here is Russell st ....
Left hand side
...Museum st intersects..
AOF Hall (G C Winter, sec)
AOF Court Perseverance (Bailey Watson, sec)
UAOD Karakatta Lodge No282
Spiritualistic Churches
9 Hardie, Mrs Isabel
13 Slavin, Mrs Sarah A
27 Weights & Measures—w bridge & Dept testing room
33 Jugo-Slavs home
....William st intersects....
35 James, Mrs Sophia
37 Stephens, Mrs Cath F
39 Snowder Mrs Percy
41 Coghlan Jno P
43 Yates, Mrs Mary A
45 Page, Mrs Leah
47 Pearce Mrs Mary
49 Swarbrick T G, cake mfr
57 Dean, Basil
59 Vacant
61 Hall Thos F
63 Constantine Nichl
65 Goolon Geo
71 Jeffery, Miss Fanny
73 Coulson Chas
75 Blair Geo
77 Hawes, J C
77 Dawson, Mrs Mary F
79 Stanley, Harry
81 O'Shea Jno
83 Markno Dimie
85 Deimel Mrs F M
.....Lake st intersects....
99 Aconina Hondras
99 Zounis Nickite
101 Downing, Jas More
103 Belton Wm P
105 Moss Jno M
... Here is Mountain ter ...
115 McKay, Mrs Annie I
.... Here is Parker st ....

Francis st, Subiaco
Right Hand side fr Bagot rd
1 Clarke, Mrs Jane
3 Kelly Mrs Amy E
5 Sadler, Herbert
7 Lang Mrs A H
9 Bradley Stephen
11 O'Grady, John D
13 Fensome, Wm T
17 Jackson, Miss Sydney H
19 Halliday, Jas
23 Andrews Mrs Eliz
...Here is Hamersley rd...
Left hand side
4 Bevan F J
6 Kevan, Mrs Mary
8 Shulman Asher
10 Mead Ernst
12 Salter, Geo
14 Smith Edwd
16 Worley Mrs G
16 Worley Miss L, drsmkr
18 Forristal Thos
20 Fishwick George A
22 Raphael Francis F
24 Thomas, Wm A
...Here is Hamersley rd...

FRANKLIN ST. Leederville
Right h side fr Oxford st
51 Bungert, Michl
Catholic Tennis Club
St Mary's Convent
..Shakespeare st intersects .
23 Flynn, Robt G
19 Tonkin Wm S
17 Browne, Mrs Elizth
13 Press, Victor
11 Carter, Geo
9 Nicolls, Ern W
7 Woulfe, Christopher
5 Andrews, Harry
3 Rowlands, Hector J
1 Hazelbloom Robert
.... Here is Loftus st ....
Left hand side
54 Simms Mrs Ruth
50 Newman —
48 Lamb, Cecil
46 Sullivan Rev Dr E (RC)
44 Casey, Joseph S
42 Edwards, Joseph
36 St Mary's Church (RC) (Rev Dr E Sullivan)
.. Here is Shakespeare st ..
28 Murray, Alex McK
26 Northway, Leon
22 Murray, Wm A McK
18 Taylor Mrs Eva, drsmkr
14 McCavana Jas E
12 Cox Mrs Eliz*
10 Cornish, Chas Alf
8 Sweetser, Wm H
6 Latimer Thos H
.... Here is Loftus st ....

Fremantle road, Sth. Perth.
Left h side from Suburban rd
2 Richardson, Allan W
8 Painter Wm
.... Here is Gwenyfred rd ....
12 Kernick, Percy E.
12 Newell, Eric Maynard
14 Lennon Martin Wm
16 Vacant
18 New house
20 Perham Wm H
22 Gordon, Geo
24 Leyland, Ernest
24 Richardson J B
.. Here is Lansdowne rd ..
30 Phillips, Ernest C
32 Brady E
32 Pitman Chas
34 Hynes Jno
36 Bridall, Harry
38 Jack, James
40 Morris, Wm R
42 Robinson, Mrs E J
44 Diggins, P P C
46 Shearn Fred F
48 Hammond Clarence*
50 Selwood Les
54 Stacey, Mrs Jane B
56 Greig, Leslie J
58 Sharp, Mrs Eleanor E
.... Here is Hovia terr ....
60 Gibb & Co, undertakers
62 McDonald, Francis Wm G
62 McDonald G A, mus teacher
64 Marrett, Wm Smyth
66 Hunt Alfd, fish shop
66 Rehm, Ernest F
66 Ellis, Miss Sally
68 Moorhead, Mrs Wfrd E
Here is Banksia Terrace
72 Courtney, Wm V
76 Woods, Walter
78 Cowie, James (det.)
80 North, Thos S, mxd bus
.... Here is Brandon st ....
86 Robbins Jack
86 Taylor Fred W
88 Hall, James
90 King Donald
92 Chandler Peter J
..... Here is Dyson st .....
94 Ellis Jas
96 Day Mrs Kate
98 Fernie, Mrs Alice
100 Sampson, Henry
102 Conduit Walter E
102 Smith Syd J
106 Spargo, A
118 Bresland Hugh
120 Duffies, Vincent
124 Jones, Alf Jno
... Here is Collins st ...
126 Price, Mathew
126 Harris, Alwyn S
130 Cassels' Service Station
132 Cassels Jas H
... Here is Douglas ave ...
.... Here is Clifton st ...
148 Maloney, Wm
150 Gosper Gordon
152 Winning —
156 McLaren, James
160 Buck Chas K
162 Minn Mrs Flor A
.... Here is Arundell st ....
164 Carrie, J, dairyman
168 Morgan Vincent
170 Saunders, Colin E
172 Davis, James
174 Slaughter Chas W
176 Meiklen Mrs Jeanie
.... Here is Carrington st ....
Tramway Elect Sub-stn
184 Gerloff, Frank
188 Haines, L G
194 Quatt, Samuel
196 Batt, Miss Hope
198 Turnbull, Hector
200 Grainger —
202 Kidston, Geoffrey
204 Higham Jno C
206 Rickards, Fred
208 Johnson, Leslie G
210 Ryan, Frances J
212 McMaster, Jno
216 Burgess, Miss V
220 Gamble, Arthur
224 Rosenberg Mrs —
226 Manning, Spurge
232 George, Mrs Ellen
234 Bruechle, Hans
238 Courtney, Fred W
240 Leavy Wm L
..South Ter intersects ..
..Here is Birdwood avenue..
258 Hillman Christian
Here are Hobbs & Monash avenues
296 Serls, Llewellyn D
Here are Bessell, Todd & Ryrie avenues
New House
Here are Henley & Roberts sts
Anderson, James
See Geo A, mxd bus
..... Leonora st .....
Pocklington Jno S
Hillier, John
Shaw E L, tea rooms
.. Here is Manning rd ..
.. and Canning Bridge ..
Right hand side
Sprunt Bros. service stn
Bracey, Stan, motor mechanic
Tracey —, wood yard
11 Whelan Mrs F J, mxd bus
11a Godliman Wm
13 Aiken Miss M, drsmkr
15 Vacant
23 Vacant
25 Wainwright, Lawrence
..... Here is Way st .....
31 McNeil, A S, mixed bus
33 Iles, J W, pntr
35 Armanasco, Mrs Rose
37 Von Bibra, Francis C
39 Jones, H R
41 Kendle, Leonard
43 Russ, Absolem B S
45 Breen, Edmond
47 McKenzie —
49 Cook Mrs Flor
51 Pinker, Philip
53 O'Connoll, Mrs Maud
55 Steere Ken W, newsagt
New shop vacant
Hurlingham Picture Theatre
New shop vacant
... Here is Hovia terrace ...
57 Hurlingham Picture Gardens
59 Needs Jno
Conway, Mrs G B, mxd bus
Moxham, S C, butcher
Wilkinson, Fred, handy foods
Davies Percy C, tobacconist
.... Here is Banksia ter ....
Hurlingham Hotel, F. Coleman
Here are Brandon & Dyson sts
109 Wiley Mrs Graschina
111 Dawson, Jack
113 Symmonds Jno
115 O'Brien Laurence G
117 Arbuckle, Robt
119 O'Bryan, Allan
.... Here is Collins st ....
123 Chidlow Langley C
135 Ogle, Mrs E, mixed bus
135 Tennis Courts
147 Jeffrey, Jack A, chemist
149 Schwarzinger Arth N, ladies' hairdresser
151 Morton Leond J
Here are Douglas av, Lawler st & Elizabeth st
153 Hartnup Wm, mxd bus
161 Kingston, Stan A
163 Dawson Frank S
165 Bardell-Clarke, C S

167 Diggins Eric H
169 Lambert Mrs Mona E
171 Barnett Hy J
173 Chamberlain W T
175 Taylor Thos
177 Mottram, Herbert
179 Robinson, Arthur
.....Carrington st.....
185 Diggins, John
187 Kelly, Thomas P
189 Holmes, Robert A
191 McNamara, Jas T, btchr
.... Here is Renwick st ....
219 Sth Perth Service Station
221 Peek Mrs Ethel M, gcr
.... Here is Norton st & ....
..... South Terrace .....
245 Larsen, Thos
247 Thompson, Mrs Mary
249 Judson, Les, tchr piano
251 New house vacant
273 Mainstone, Ernest B
..... Corner st .....
323 Hacquoil Sister J E, priv hosp
327 Martin Gordon L
.... Here is Preston st ....
New house vacant
Bristow, Harold
.... Here is Thelma st ....
Dixon Jas
Bradfield Wm R
..... Here is Cole st .....
Williams Arth
. Here are Robert & Leo- .
..... nora sts .....
..... Canning Bridge .....

Gallop street.
Off Bulwer st.

3 Holliday, Thos J
3 Holliday, Mrs Emily
5 Benson Theodore
7 Cadee, Mrs
6 Cummings, D L
8 Rowlands, Thos

Galwey st, Leederville
Right h side fr Oxford st

61 Macgregor, Saml L
59 Lawson, Michael Ed
56 Bennett Mrs Mary
53 Cocker, Hnry W
51 Cameron, A D
49 Levings Mrs Elizth F
45 Osborne —
43 Hicks Alfd C
43 Doehring Chas F J
41 Berry, Mrs Mary H
39 Gardner Harry
37 Falkner, Mrs Rosina
35 Campbell Colin D
33 Chester, Edward E
.....Here is Scott st.....
23 Lovelock Oswald
19 Eke, Kenneth G
17 Lee, Harry
15 Wendstorm Rich V
13 Groth, Mrs Ellen
13 Nugent, Miss Bridget
11 Wilkes Sml E
9 Fulcher, Henry J
7 Leahy Jno J
5 Mosley, John
3 Cowan, Charles
1 Strempel, Stanley P
.... Here is Loftus st ....
Left hand side
60 Blight, Wm, fuel
58 Woolcott, Fredk
56 Thomas, Richd
54 Woods, Edward D
52 Hebden, Mrs Harriet A
50 Harbord, John
48 Christenson, Mrs Eliz
46 Fletcher Mrs Mary
46 Fletcher Geo L
44 Lawler, John
42 Craig, Geo
40 George, Henry
36 Bate, Mrs Emily S
34 Phillips Gilbert
32 Vacant
30 Rice, Danl M
.....Here is Scott st.....
26 Norris, John, store
24 Ward Wm G
22 Lund, Ernest Alex
20 Wooldridge, Norman W Methodist Church
14 Moorehouse, George
12 Gudgeon, Reuben
8 Clark Saml
6 Boater, Arthur Wm
4 Gill, Thos H
.... Here is Loftus st ....

Garden street.
Right side fr Bunning st

Ideal Clothing Factory (W F Nevard, ppr)
Blackburn & Son, carriers
Left side
9 Vacant
11 Ivavitch, B
15 Scoby-Smith Cyril (rear) 15 Shamrock Cordial Fctry (Moore Bros, pprs)
21 Fenn, Mrs Eliz
27 Waterman, E
... Here is Charles st ...

Garden street, Sth. Perth.
Off Coode st.

Gardiner street, Norwood.
Right h side fr East parade

....Here is Zebina st....
27 Hartnup, Wm J
7 Laing, Thos
5 Alderson, Arthur F
3 West Mrs Amy
1 Bastian Samson
.....Here is Joel ter.....
Left hand side
42 MacKie, Dvd G
40 Partridge Claude
36 Waddell, Robt
34 Balshaw Edgar
32 Heaney, Albert
32 Raison, Cyril
30 Ferguson, P
28 Jeanes Ernst
26 Marsh Frank
20 Lamb, Wm
18 Marchant Victor
16 Thomson, Geo, nrsry
6 Le Lievre Philip H
....Here is Joel terrace....

Gardner street, Sth. Perth.
Fr Melville par, Como
Right hand side

15 Woodlands, Mrs Annie M
19 Valentine, Miss Eliz
21 Hendy, John Rupert
23 Von Bibra —
25 Thornley Joseph A
27 Smith, Harry H
..... Labouchere rd .....
35 Wedderburn Jno L
41 Cooper, Chas
45 Belcher Chas S
.... Here is Coode st ....
Donaldson Horace V
Left hand side
2 Gourley, A F Whyte
6 Willmott, John H
8 Bellon Harold O
10 Burdge, Nicholas A
12 Williams J
14 Mulcock Frank
18 Millard, Jno
20 Maunder, Percy W
.... Here is Labouchere rd ....
32 Young —
34 Hartfield, Wltr J
36 Carlton Les
46 Wills Regd W
48 Tothill Walter H
Dancocks Ernest
..... Coode st .....
Leyden, P J

Garner street, Sth. Perth.
South ter to Summer st.

George street
Right h side fr St Geo ter

2 Abbey Flats Ltd (The) (Mrs R M Bushell, Manageress)
2 Torrance, Hugh & Mrs, tchrs singing & eloc
First Church of Christ—Sunday Schl
.....Hay st intersects.....
30 Laing, Mrs W
30 Baxter, James
34 Starick Mrs Eliza M
38 McDowall, Alex
42 Dennehy, Jeremiah
46 Grant Thos
46 O'Sullivan Mrs Esther
48 Lester Peter Hy
50 Vacant
...Murray st intersects....
56 Packard W N, mxd bus
56 Packard Clarence
58 Alward Mrs C
60 Matson, Mrs Ethel A
62 Watson, Mrs C
64 Grace Mrs N
66 Wegener Chas
68 Pasco, Mrs Elizabeth M
70 Walker, Mrs Ivy, aprt
72 Walker, Mrs Ivy, apart
74 Clarke Edwd
76 Roberts, David Geo
76 Moore, Thos P
78 Newell, Mrs Bessie
80 Lorriane Lewis
82 McNamara, Miss M
Federal Htl (F Des Gee, prptr)
....Here is Wellington st....
Left hand side
Met Water Supply, Sewerage and Drainage Dept.
Public Works Pay Office
Goldfields & Country Water Supplies
.....Hay st intersects.....
37-39 Catchpole Miss M, apts
George Hotel (Ar Boylan)
....Murray st intersects....
55 Waddell, J, btchr
57 Desmond, R J, tob & newsagt
57 Bramsby Leond, hrdrssr
59 Norman Leo, com agt
61 Ward, Mrs E, dressmkr
67 Widmer, Phillip
69 Herrod, H B
73 Woo, Ben
.. Here is Wellington st ..

George street, Sth. Perth.
Off Douglas ave

Gerald street, E Perth
Kensington to Kennedy st.

Gerald street, Highgate Hill.
Right h side fr Barlee st.

2 Rappeport Lionel
8 Ferguson Gordon
Left hand side
11 Cockburn, Mrs Eleanor
15 Jackson —
17 Ellis, John
.... Here is Walcott st ....

Gill st, Mt Hawthorn
Right h side fr Charles st

4 Somerset, Henry G
8 Stewart Alex
10 Paton James W
Fisher Bros, bakery
.... Eton st intersects ....
22 Bordas, Joseph
24 Hooper Mrs Elizb
26 Bolton Albt E
28 McIntyre Jno*
32 Jewell, Frederick A J
.. Here is London st ..
Left hand side
1 Jones Jno
3 Lewis, Geo
5 Lowden Mrs Eliz
7 McKeon, John
9 Galvin, Geo
15 Halliday, Harold
19 Fisher, Ernest
.... Eton st intersects ....
21 Milroy Wm H*
25 Moore Bert
27 Thomasson, Frdk
.. Here is London st .

Girton street, Mt. Hawthorn
Off Woodstock st.

9 Graham, Mrs Gertrude
19 Muller Geo F
21 Cookson, Chas
23 Munday Wm G
27 Mills, Alfred B
31 Blackwell Hy J
35 Jackson, Thos G
37 Russell Geo L

Gladstone avenue, S. Perth.
Right h side fr Suburban rd

3 Conduit & Sons, bkrs
5 Jones, Harry
7 Graham David
11 Bezant, Arthur
13 Bailey, H W, J.P.
15 Douglas, Alf
17 Dawson Harry Y
19 Gamba Quirino
21 Batten, Mrs Annie
23 Cameron, Geo
25 Bell Jas
31 Atkinson, Francis Wm
33 Le Fevre, Ernest F
35 Brighton, Mrs Margaret
39 Topham, John B
41 Broxton, Mrs Jessie
45 Hammersley Geo R
47 Church Harold W
.... Here is Jameson st ....
49 Clemesha, Chapman
55 Groves, Wm V
57 Holland, Reg N, plmbr
57 Kingston, Mrs Annie C
71 Anderson, Robt Wm
73 Babb Wilfred J
75 Lawrence G Jeffrey
Left hand side.
8 Wood Mrs Fanny
14 Shier, Albt Jno
22 Hannan Jas H
24 Blakers, Aubrey
30 Parry Wm J
32 Wilson, Jno
34 Archibald Mrs —
36 Rutherford Mrs Teresa M
38 Voyer, Reginald
40 Brown, David R
42 Lenegan E S*
.... Here is Jameson st ....
48 Parker, Jas R, bldr
60 Cooper, Chas
62 La Roche, Geo O, jnr
68 Minchin, Mrs

Gladstone street, E. Perth.
Right h side fr Edward st

6 Barker, Geo
10 Rhodes, Geo F
12 Cartledge Tom Alf
16 Mansfield, Wm N S
18 Taylor, Samuel
20 Harris, Mrs Mary
22 Corney, John
24 Coughlan Wm
26 Duckham, Alfd
.. Here is First avenue ..
Left hand sid
1 Barclay Jno
3 Nugent Mrs Annie
3 Nugent, Wm
7 Jackson, Cecil
9 Churcher, Mrs Rosa G, mixed business
11 Goldsmith Mrs R E
13 Parsons, Mrs C E
15 Bradshaw —
17 Marchmont, Mrs Kathleen
21 Carter Wm Daniel
23 Grant Mrs Elizbth M
25 Cooper Henry Jas
29 Hype, Mrs Martha
31 Baker, Terence
33 Speak J
35 Prendergast —
37 Ryan, Mrs Emma
41 Downsborough Miss M
45 Vacant
49 McGregor, Alan J
53 Bramwell Chas J
.. Here is Murchison ter ..

Glebe st, North Perth
Right h side fr Alma rd

2 Penny, Albt
6 Jago, Chas
8 Metcalf, Mrs Phoebe
10 Greaves, Albt E
12 Anderson Mrs Jane
St Hilda's S S & Clb Rms
Left hand side
1 McPherson, Mrs Amelia J
3 Green, Ed
5 Dorney Herbt C
7 Streeter, Wm S
9 Beaden, Wltr H
11 Docherty Edwd
13 Patrick Rev Wm (Eng)
.. Here is View st ....

Glen street, Leederville.
Left h side fr Cambridge st

1 Wakefield Edwn H
3 Stainsby E T
5 Powell Arthur
7 Hymus Edmund
9 Reeves Wm

Glendower street.
Right hand side fr William st.

..Here are Hyde Park & Throssell st
130 Pitchell Wm
136 Barzel Samuel
Left hand side
3 Sharp Rupt M
5 Cohen, Morris
7 Smith, Reginald
9 Sketchley, J D
11 Reid, Geo J
13 McNicol, Donald L
.....Here is Irene st.....

15 King Edwd J
17 Seery, Mrs Winifred M
33 Glossop, Geo B
37 Morris —
39 Morris, Solomon
41 Andrewartha Miss I
43 Davis, Arthur M
45 Welby Mrs Winifred*
45 Welby, Mis Phyllis, mus t
.....Here is Lake st.....
55 Kirk A, nurse
57 Kingston —
59 Vacant
69 Smith, Edward
71 Hinuricasen, Jno J
75 Hayes, Mrs Ethel
77 Sneddon, Mrs M C
79 Chance —
81 Seale, Mrs Rose
83 North, Arth
85 McDonald, Alexr J
...Here is Palmerston st...
97 Hedges Spurgeon
99 Vacant
101 Berinson, Samuel
103 Chatfield, Mrs L
105 Austen, Wm A
107 Richardson Miss —
109 Hamilton Miss Grace
111 Thomas, Charles
113 Mackey Mrs Henrietta
115 McLaughlin Richard
117 Vacant
121 Woodhams, Harry S
123 Smith Mrs Gladys
125 Forward Mrs Sarah
127 Dobbie, Horace L
129 Allanson, P, const
133 Dunderdale, Wilfred
135 Segler, Sem
137 Farmer Edw E, painter
139 Jones, Thomas
.... Here is Fitzgerald st ....

Glenelg street, Leederville.

Federation st to Mongers Lake

Left hand side

5 Tarbotton Fredk A
Fewson, Mrs Rose E

Right hand side

12 Connor R L, land agent
.....Here is Beltana st....

GLENROYD STREET, Mt Lawley

Right h fr Walcott st

2a Middlewick Samuel
2 Monger Mrs Ethel M
2 Hawkins Ernest E
4 McClemans A L
4 Roberts Mrs E
6 Maher, Allen
8 Blue, A R
....Here is Rookwood st....
10 Washing, Mrs L
12 Edwards, Regnld Wm
14 Ferstat, Morris
16 Turvey, Fredk
18 Mannion Michael
20 McLeod, Mrs M
.... Here is Queens cres ....
22 Reay, Hy H
24 Legge, Regnld
26 Toms Mrs L
28 Coombe, J L
28a Webster —
32 Cockram, A E
34 Green Mrs Sarah C
34 Green Wm
36 O'Shannassy, J
38 Firmin, Stanley H
St Giles Pres Ch (Rev James Adamson)
..... Lawley cres .....

Left hand side

...Here is Rookwood st...
9 Firminger, Mrs Jessie
11 Moran N E
15 Phillips, Andrew
17 Wells Fredk W
19 Bandy Robt H
.... Here is Vale rd ....
23 Featherstone J
25 Mann Mrs C J
35 Faversham Hospital, N & E Monger
Here are Hill View rd & ..... Lawley cres .....

Gloster street, Subiaco

Right hand side fr Union st

6 Williams Robt H
8 Ridley, Claude
8 Hollywood Aerated Water Works
10 Henderson, Claude A
12 Cleasby Mrs Adeline
14 O'Neil —
.. Hensman rd intersects ..
22 Ballinger, Mrs Adelaide
24 Pole, Joseph W
26 Fisher Geo
28 McAdam, Geo E
30 Cook Mrs Annie E
32 Miles Mrs Stella
32 Cleveland, Miss Amy E W
36 Thornhill, Mrs Ethel L
38 Campbell, Robt A
40 Curtis, John
42 Clyde Neil
44 Carter Mills H
44 Monteith Mrs Mary J
46 Maddern Mrs Lizzie
48 McKenzie, Mrs Alexina
48 Hoare, Henry M
52 Woodhouse Alfred R
54 Haigh, Miss Eleanor M, mxd bus
.....View st intersects.....
56 Turner Thos H
60 Dean Chas H
62 Robson Mrs E R
64 Johnson, John
66 Duxbury, Thos
68 Bennetts Mrs E P
72 Howe Archb
74 Harcus Wm R
76 Smith Stanley
78 Morris Geo
80 Oliver Jno
82 Drakeford Robt P
84 Gerloch Wltr
86 Darnley Fredk Chas
88 Garvey Norman
....Derby rd intersects....
94 Fraser, Cecil J
98 Webster Frank I
100 Priestman, Albert J
102 Sweetman Robt
104 Kenworthy, Mrs Maryann
108 Wright Jno W
110 Tyler Harold H
112 Martin, Mrs Annie
114 Willcocks Cecil R
114 Willcocks, Mrs Ruth
116 Mashford, Aldred
118 Howell, Fred M
120 Schmidt, Gustav L
122 Trigg, Mrs Olive C
.... Here is Coleraine st ....
126 Arnold, Miss Isobel
130 Linklater, E M
132 May, Fred L
134 Watts Horace F
136 Snell, Hector B
138 Channon Jno
140 Pollard, Wm
144 Veale Jno Chas
146 Vague, Harold H
148 Bushell Hy E
150 Bloom, Alma
152 Day, Wm
154 Cook, James C
156 Clark Wltr C
158 Linley, Frank, monu mental mason
160 Marriott, Mrs Jennie E
162 Cavanagh Fredk J
....Herbert st intersects....
....Here is Railway rd....

Left hand side

5 Walmsley, William
7 Kent, Syd
9 Herd Allister
11 Green —
13 Hutchinson Regd
.. Hensman rd intersects ..
23 Rogers Albt T
23 McLachlan Chas
25 Baker Albt E
27 Copeland Saml W
29 Gifford Wm
31 Clide Neil C H
33 Leunig Chas
37 Bott, Ronald
39 Stokle Wilfd
41 Flanders Arth C
43 Fairweather Fredk
47 Kilner Mrs Ada
49 Gray, Geo R
51 Reed, Robt J
53 Elliott, Jack
55 Morris Jno Robt
55 Barratt Mrs Emily
.....View st intersects.....
57 Giles, Peter S
61 Fisher Geo
65 Primrose Hugh
67 Constable, Sidney
69 Futcher Mrs K M
73 Sumner Fredk
75 Congdon Bertie
77 Dawe Clem L
79 Osborne Jack R
81 Kane Jno
83 Hall Richd G
85 Cassidy, Frank L
87 Frayne, William
89 Clark, Phillip F
91 Fowler, Alf L, storekpr
....Derby rd intersects....
95 Squire, James H
97 Gray, Percy J
99 Ryan, Chas P
101 Watt Mrs L*
103 Smart, Robert
105 Pight, Allga
109 Brewer Hy W
115 Estcourt, Howard H
117 Williams David G
121 Crawford, Frederick L
.. Coleraine st intersects ..
129 James Mrs Isabella
131 Olds Wm E
133 Wager, Lawrence C
137 Clark Gordon
139 Lees, William
141 Pilley, Colin G
145 Hart Alex
147 Sherry, Edward
149 Vacant
151 Tenger, Allen
155 Truscott Mrs May E
157 Milner, Edgar G
159 Blunt Chas
161 Lindridge Wm H G
163 Olifent Jesse
.. Herbert st intersects ..
173 Martin Les D, fuel mchnt
.. Here is Railway rd ..

Glyde street, E. Perth.

Brown st to Saunders st.

Sanderson Wm

Glyde street, S. Perth.

Left side from Labouchere rd

Miller Wm M
Playford, Geoffrey
Clubb, Wallace

Right side

Wood Fredk B
Deece —

Goderich street, E. Perth.

Right h side fr Victoria sq.

181 Sisters of Mercy Ladies' College
181 Sisters of Mercy Kind schl
175 Cath Girls Hostel (Mrs Eliz Naylor, matron)
Tennis Courts
.....Hill st intersects.....
Royal Mint
137 King, Mrs Emily
135 Pinkus, Mrs S
133 Curtis, Arth
131 Stagbouer Wltr Wm
129 Delaney Miss B
127 Stubbs, Wm Sydney
125 Leamy, Mrs Ellen
123 White, Thos E
119 King, Mrs Annie
119 Gilders, Mrs L
115 Duke Mrs Mary B
113 Wielert, Wm
111 Duff Frank S
105 McLaughlan, Mrs M
....Bennett st intersects....
75 Sloss, Mrs Eliz
73 Long, S H
71 Doyle, Alfred
69 Mandible, Edwd
67 Walsh Mrs Mary
65 Glover Wm Fred
59 D'Alton, G H
57 Sofoulis Manual
55 Harris Jos
53 McCarthy, Mrs Ellen
51 Taylor, Wltr
....Forrest av intersects....
32 Tranter F
25 Tichbon, James

Here is Plain st

Left hand side

202 Killen Wm
200 Kestel Wm H
198 Kestel, Wm John
196 Bales, Geo T
194 O'Donoghue Jrmh, contr
192 Rogers, Mrs Kate
190 Allen Miss Jean
188 Naylor Mrs E M F
186 Coonan Mrs Margaret
184 Durack, Michael P
182 Tulloch Rev G (Presb)
180 Metcalf, Mrs J C
176 Lang, Mrs May
.....Hill st intersects.....
158 Stubbs Mrs Ethel
154 Roby, Allan E J
152 Dove, Miss Mary
146 Halmund Arthur
144 Mackey, Mrs E L
38 Dillon, Dacca
136 Hansen Carl Edw
130 Hayes Miss Alma
128 Zollner, Mrs Flo E
122 Ventris E H
120 Blyton, Wm H
116 Goode, Jno Thos
112 Gordon Mrs Jessie
112 Munro Mrs C A
110 Evans Mrs L
108 Brennand, Mrs Mercy
102 Partington, George
96 McLean, Mrs Catherine
94 Drew Jas
92 Drew Jas, mxd bus
....Bennett st intersects....
78 Curtis Sidney
76 Brown Percival
74 Darlington, Mrs W D,
70 Fanning Hy A
66-68 Turner, Maxwell
64 Beeby, Peter F, mxd bus
62-60 Wakefield House (residential (Mrs R Travers)
58 Carter Mrs C E
58 Purcher, Herbert E
56 Montague, Wm
54 Weiss Jos
50 Hay, David
48 Walker Mrs Mary
44 Gilligan, Mrs Elizabeth
44 Duff F S
44 Moore Geo
44 Scrisier M
42 Lucdick Mrs —, drsmkr
.. Forrest av intersects ..
4 Andrews, Chas
2 Kitchen M J
.... Here is Plain st ....

Golden Avenue

Off Bunning st

1 Ah Gong
2 Ballard, Mrs Mary
3 Bowles Geo
4 Khan, Ak

Golding street.

Rt hnd side fr Aberdeen st
4 WA Vinegar Brewery Ltd (Jas Lamont, mgr)
6 Featherly, Robt W
8 Webb, Wm E
10 O'Donohue, John T
12 Jardine, Alec
14 Matson, Don E
16 Gibbons Chas
.. Here is Newcastle st ..

Left hand side

1 Jude Mrs Grace M
1 Carvell Mrs V E
3 Abberton, Jos
9 Alcock, Wm C B
13 Lewis, Mrs Frances
15 Vann Geo Arth
19 Wright Michael H
.. Here is Newcastle st ..

Goode st, E Perth

Right h side fr Brisbane st

55 Haywood, E H, cabt mkrs
53 Harwood Lewis G
51 Allen Jno W
49 Spencer, Mrs Annie
43 Griffin, Alexr
Vacant
37 Thomas, Nicholas
33 Braysher, T A
25 Loughlan, Septimus
11 Maggs, Robt G
11a Hunt, Mrs Edith M
9 Adkins, Mrs Margt
7 Ward Harry
5 Schupp, Mrs Mary
.... Here is Brewer st ....

Left hand side

Perth Oval
.... Here is Brewer st ....

Gordon street, Mt. Hawthorn.

Federation st to Kalgoorlie st

No houses

Gordon st, W Perth

R h side fr 620 Murray st
2 Ryan, Mrs M
4 Fatzon Joseph
16 Healy, Danl

20 Goatcher, Phil W, pntr & signwrtr
20 Russell Wm
Left hand side
3 Smith Mrs Mary A
5 Houston John
7 McKenzie, Mrs Isabel
11 Guilfoyle, Cecil
15 Douglas Reg J E
17 Ardagh Geo Hy
.. Here is Wellington st ..

Graham rd (Mt Lawley) off Lanark st
Left hand side
Askew, S R
Hounslow, Keith F
5 Sier Edwd G
5 Meston Wltr P
....Ardross cres intersects....
.. Here is Inverness cres ..
15 Glick, Victor M
23 Perrin Mrs Mary
25 Turner, S C
27 Brennan Mrs C
....Here is Elstree av....

Grant street, Highgate Hill.
Right h side fr Bulwer st.
4 Guy, Edwd
6 Osborne, Wm
8 MacSporran, Mrs Sadie
10 Hitch, William F
16 Haskins Mrs Olive
Left hand side
9 Wright, Frank
11 Evans Rchd P
13 Davis Mrs Christina L

Grantham st, Leederville
Wembley Park
26 Fugill, Walter J
34 Sackville Jno A*
36 Ryan, Mrs K, mxd bus

Gray street, Subiaco.
Nicholson rd to Waylon rd
Greenway street
Beaufort st to Stirling st
7 Goerke, Paul R, engr

Gregory st (Wembley Prk) West Leederville
Left off Cambridge St
3 Burke, Leo
5 Bragg, Alfd W
7 Southerland, Jno S
9 Lyons Mrs Margt F
11 Chipper Maitland H
15 Brown, Wm A
17 Kidd Joseph S
19 Clarke, Horace P
23 Clarke, Roy S
25 Watt Mrs Sophia
29 Baesjou, Mrs Helen G
29 Allen, Miss Emily C
31 Bannister, Arthur Ed
33 Davey, Albt H
35 Hill Ronald
37 Arcus Mrs M*
.. Here is Bournville st ..
39 Chidley Albt E
41 Kelly, Joseph
43 Everett, Egbert Chas
49 Byrth, Thos M
51 Campbell, James
55 Patrick Hy
59 Malone, Daniel H
61 Robinson Geo E
67-9 New houses vacant
.. Here is Grantham st ..
New house vacant

Grey st., Leederville
Right h side fr Tower st.
1 Vacant
5 Stott, Mrs E
7 Dalziell, Ernest R
.... Here is Cambridge st ....

Grosvenor road, N. Perth.
(Postal delivery fr Mt Lawley to Norfolk st)
Right h side fr Beaufort st
6 Gibbs P W, billiard hall
8 Harper, Arthur L
10 Smellie, Robt F
12 Ford, Alfred J
14 Davis Hy H
18 Wrensted Christian F L
20 Duncan, Chas G
22 Wilson, Mrs R M
24 O'Brien, Wm
28 Egan, Jno, cab ppr
32 Vacant
34 Bull Harry
36 Reilly Mrs Maud E
44 Matthews, Mrs Alice
46 Gray Jas*
50 Kenny Edwd, store
52 Wood Gordon, bootmaker
.....Hutt st intersects.....
54 Coghill, Jas G Mc
56 Barkle, Richd Hy
58 Freeman, James
64 Patrick, Thos A
66 Hartstein, Saul
68 Ryle, Jas
70 Ryle Matthew F
72 Horner, Henry M
76 Leahy, David
78 Weinsberg, Saml J
80 Wilkinson, Mrs K
....William st intersects....
84 Edmondson —
86 Robertson, Jno
88 Weir, Wm J
90 Nankervis, Mrs M, mxd bus
94 Perrin, Geo
96 Russell, Martin W
100 Duball, Harry G
104-6 Duball & Co, F, grcrs
...Hyde st intersects....
110 March Edwd J, btchr
116 Nankivell, Clement S
120 McArthur Robt Geo
122 Pickering, Jas R
126 Little, Richd A
128 Shub, N
....Norfolk st intersects...
144 O'Shanassy, Mrs Honora
148 Smith Mrs Cath J
150 Hind, Mrs Agnes
152 Klein, John A
156 Hilton, John
158 Leake, Mrs E
160 Vacant
162 Rasham, Jack
164 Green Daniel
.....Ethel st intersects....
166 Woodgate, Wm H A
168 Wight, Ernest J
170 Smith, Ernest A
174 Filear, Wm Jno
180 Turnor, Waldegrave J, bldng cont
...Fitzgerald st intersects...
182 Allen, Martin
184 Watt Chas W
186 Lynes, Clarence
188 Mitchell, W Wilford
190 Bresland Hugh
..... Here is Leake st .....
Left hand side
7 Firth, Mrs Clara
9 Vacant
11 Quinlan, Gerald
13 Smith, Miss M A
15 Martin Benj
17 Posford Percy A
19 Buchholz, Paul
21 Williams, Oliver J
23 Brown, Solomon
25 Saville, Geo
27 Ellard, Wm H T
29 Ives, M Florence
29 Ives, Miss F Hope, tchr elocution
33 Pilmer, Douglas
39 Farquhar Jno
41 McNaulty Wm
43 Young, Robt C
45 Mews Albt E J
.....Hutt st intersects....
53 Tolmie Herbt J, grocer
61 Cook Andrew
63 Smith, John Wm
65 Adams Mrs Charlotte
67 Watt Mrs
69 Smithers, Jno
73 Low Robt R
75 Gaffney Jno H
77 Berad, George
79 Johnson, W T
William st intersects...
83 Forkin, John
87 Ewers Mrs Cath A
89 Newbury, Chas F
91 Skelton Geo
93 Dewan, John
95 Cohen Lewis
97 Baker Edwd
101 Barratt, Wltr
103 Easton, Henry Jos
105 Doherty Miss M F, mxd bus
105 P & Tel Office (Miss M F Doherty, pstmstrss)
Hyde st intersects ....
109 Spencer, Thos K
113 Redman Henry
115 Holmes, Mrs Mary A
115 Hahnel, Augustus
117 Fagg Albert T
119 Starrit, Mrs Annie
121 Gray, Mrs M
123 Kuratti, Augustus R
125 Stradwich, Fredk W
127 Byers, Fredk J
129 Harber, Sydney D
131 Lake, Mrs Mary E
133 Gawthorn Danl
....Norfolk st intersects....
137 Webb Alfd P
139 Darcey, Miss F M
141 Hall Arth H
143 George, Herbt A
145 Atkinson, Edwd
149 Nicholls, Albt H
153 Gamble Mrs Cath
155 Cooke Theodore E
159 Edwards Mrs Frederica
161 Cobb Sydney J
163 Parsons, Edgecombe T
.....Ethel st intersects.....
165 Bonds Albt E, store
167 Havercroft, Walter
169 Depane Jos
171 McGarry Mrs Mary T*
173 McGrath, Mrs Winifred
175 Axford, Mrs M A
177 Medbury, Herbert
177a Medbury, H, fuel
...Fitzgerald st intersects...
181 Day, Joseph
183 Arcus Edwd
185 Rankin, Chas E
187 Gladden Hy
189 New house
.....Here is Leake st.....

Guildford road, Mt. Lawley.
Right h side fr Rly crossing.
....Here is East parade....
2 Burr Henry
8-10 Phillips Jos, btchr
12 Antonas, V, fish shop
14 Flint Mrs M F, confr & grocer
18 Barron Dvd, newsagt and fcy goods
20 Morgan, Mrs A M
22 Riva, Albt H
24 Waugh, Michl E, contr
26 Hogan E J
28 O'Connell, Thos F
30 Bull Jas
32 McLean, Mrs M A
34 Barrett, Hy W
38 Bowra H M, pntr & dectr
40 Joyce, F W
42 Coulter Edgar E
42 Cartledge, Fredk A
..... Here is Stanley st .....
50 Bell, Arthur
54 Pollard, Harold R
.... Here is Ellesmere rd ....
56 Bunce Robt N
58 Ruthven, Geo E
60 Waddington, Royston
62 Thomas Jno
64 Davidson, J O
66 Farrelly Jno
68 Hawkins, Jno B, bldr
70 Cross, Albert C
72 Holdcroft, Jno A
74 Avery Jas H
78 Everett E
... Here is Thirlmere rd ...
84 Bell Ltd Albany (reg off), mfg confrs
84 Atlas Macaroni Mfg Co Ltd
84 Ace Confectionery Works
84 Howell & Goss, pstrycks
84 Maloney Arthur
84 Morrison Peter
Left hand side
.....Here is Walcott st.....
5 Warren, Geo, btmkr
9 Penn, John Wm Hy
9 Enterprise Bakery Co (J W H Penn, proptr)
15 Matthews, F, nwsagt, stnr & tob & Com'wealth Sav Bank agency
19 Trickey Bros, butchers
Here is Park rd also Rly par
Mt Lawley Rly Stn (Geo Smiley, stnmstr; L E Johns, asst stnmstr)
.. Here is Railway Terrace ..
Swartz, M, ftr & green grcr
Premier Catering Co (H C Radford, mgr)
29 Kelly, W G
31 Nunn, C F, mngr Sunshine Harvester Works
31a McGowan, Wm R
33 Hutson, Rogt
35 Crofts, Nicholas J
37 Allen, Miss Emily
39 Vacant
41 Hale Mrs Mavis
43 McEffer, Hy
45 Radford, Wm D
47 Olson, Mrs Eliza
49 Mills E F, store
49a Schenberg M, btmkr
51 Ketteridge, Ralph
55 Franklin Arth C
57 Chubb, Miss C S
57 Brown, Henry S
59 Gaynor, Wm
61 Perrie Jno
63 Peterkin, John Wm
65 New house
69 Seed, T Blake, med pract
73 McFadyen, David L
75 Collett, Herbt B
77 Shadbolt Mrs Eleanor M
77 Vanzuilecom Mrs Edith
79 Kay, Wm E
.....Here is First av.... .

Gwenyfred road, S. Perth
Off Fremantle rd.
Left hand side
2 Hammond, Jesse
2 Richardson, Glen R
4 Bashall, Miss Dorothy
6 Chamberlain, Wltr
8 Mackay, Findlay
12 Snow Syd
14 Braysher, Wm C
16 Lague, Walter L
18 Fletcher, Walter
30 Herrin Wilfred E T
.... Here is Second avenue ....
42 Farmer Jno A
44 Burford Jno G
46 Harris, Wltr C
48 Pendlebury, Hartley
50 Robins, Jas Percy
50 Bodger, Thomas
52 Wroth Forrest G
54 Bull Frank G
56 New house
..... Here is Mackie st .....
..Here is Courthope st..
... Here is King George st ....
Game, Mrs Mary
Rosette, Jno
Wedgewood, Jos J
Right hand side
1 Cook, Wm W
5 Keel, Mrs Emily
9 Allen, Sidney Jno
11 Vacant
17 Carr, Mrs Mary
23 Gibbs Mrs
25 Shedden Lewis
...Here is Second Av....
31 Rundle, Fred
35 Manton, Mrs Ada M
37 Higgins, Alex
39 Wells, Herbt
41 Allan, Alfred T
43 Marrell, Jack H
45 Geall, Ebenezer
59 Mackay, Harold S
....Here is 4th ave....
61 Linto, Thos
63 Starbuck, Frank
65 Webb, Rodney
67 Withnell Mrs Annie M
69 Geddes, Mrs Margaret
69 Bryant, Henry
73 Ham, Wltr Jas
77 Longden Geo E
79 Powell, Robert
81 Solomon, Leslie
.... Here is Sixth Avenue ....
93 Lambert Theo J
95 Cozens Stan L
115 Hardcastle, Clifford
123 Burrows, Benj J
127 Edwards, Harry F
129 Bell, Mrs
Loaring, Archibald
Bowden, Wm J

Hale st. East Perth.
Right h side fr Hay st
W.A. Cricket Assocn (Clement H Guy, sec)
W.A. Cricket Assoc Grnd, (John Giles, caretkr)
....Here is Nelson cres....
Left hand side
Queens Grdns (Hrld Beckett, caretaker)

Beckett Harold
.. Here is Nelson cres ..

Hamersley road, Subiaco.
Right h side fr Thomas st
4 Huntley Cyril W
8 Bregenzer Herman
10 Drew, Albt D
12 Webster, Mrs Annie
.....Here is King's rd.....
18 Dick, Mrs P E
20 Covington, Harry F
22 Rich, Claude L
24 Prisk Mrs Olive
26 Henrys, Waltr E
28 Estcourt, Howard C
.... Here is Francis st ....
36 Lyons Mrs H M
40 Watson Chas I
44 Pretty, Gerald
44 Pretty Miss E G, mus tchr
48 Merritt, Ralph A
52 McKenna Mrs Kate
. Townshend rd intersects .
. Proclamation st to Ro- .
..... binson st .....
84 Foulkes, Mrs S F
90 Laker —
94 Hawke, John C
98 Robertson W D
100 McNaughton A W
102 Weiss Hyman
...Salisbury st intersects...
.. Rupert st intersects ..
104 Illsley G A*
..... Rokeby road .....
Mun Gardens (Jos Martin, caretaker)
138 Andrew, Wm J
Intermediate school
Recreation Ground
...Hensman rd intersects...
204 Flynn, Fredk T
206 Tate, Albert
212 Button, A K
216 Hogbin, Sidney R
220 Oliver, Joseph G
224 McKenzie, Eric G
228 Woods, Mrs Clara L
.... Here is Douglas av ....
230 Stone, Jos, store
234 Wickham, Mrs Fr A
236 Drew, John W
238 Eastwood, Howard A
240 Riches, James H
242 Jacobs Mrs A E
244 Shand, Fredk G
246 Garvey, Wm H
248 Lushey, Fredk S
....Federal st intersects....
262 Wilkins, Wm A
266 Hayles, Alfd
268 Swaine, Mrs D F
270 Langford, Mrs
272 Levy Mrs Annie
274 Thomas Frank A
280 Warren, Arth J
280 Cross Alfd C
286 Geary, Albt U
290 Blair, Mrs E B
292 Lowe, Richd J
294 Warman, Wm Hy
296 Gregory, Mrs J
298 Woodlands Kindergarten (Miss J Wood, princpl)
298a Vacant
300 Mohen, Peter J
....Here is Railway rd....

Left hand side
Home of Peace (Miss M Phillips, mtrn)
..Townshend rd intersects.
59 Bruce Miss F E, priv hosp
63 Fitzpatrick, Peter
65 Rosam, Mrs Eliz T
....Here is Kershaw st....
67 Newman Miss Eileen M
69 Jones, Captain Hesketh
69 Russell Mrs Eliz C
73 O'Hara, L J
79 Game, Wm A
81 Morison, Fredk L W
.....Here is Chester st.....
87 Mills, Alfd A
91 Marshall Frank R
97 Healey, Timothy
101 Jewell Wm G
...Salisbury st intersects..
105 Beard, Frank C
107 Georfy Mrs M
109 Hayes, Mrs L
111 Smith Herbt A
113 Reeves Miss M H*
115-117 Edmeades Hy
.....Rupert st.....
119 Schildt Frank U
125 Weir, Ernest
....Rokeby rd intersects....
135 Murphy Wm C
137 Fairweather, Wm, contr
....Here is Campbell st...
139 Sanderson, J Lancelot
143 France, Hy J
145 McCarthy Misses H & M
147 Brown, Arthur
151 Fist, Wm J, agt Vitadatio
157 Garett, Walter Hy
159 Lewis Mrs E M*
161 Stringfellow Mrs Iris
163 Pringle, Mrs Emma
165 Dear, Fredk Wm
165 Brooks, Albt
.....Here is Union st....
173 Roberts Mrs Maud Mary
177 Roberts, Gilbt W
181 Atkins F J F
187 Kimberley, Mrs Eliz
189 Jefferies, Charles H
191 Reilly, Edwd B
193 Grover, Jno
195 Bellamy Madame
197 James, Horace
199 Gill Mrs E A, nwsagt mixed business
...Hensman rd intersects...
205 Young, Mrs N G
207 Bolton Harry
209 Anderson, Fred
.....Here is Brown st....
221 Olson Herbt Chas
223 West Harold J
225 Mercer Mrs May
227 Oliver Jno G
229 Campbell Robt
235 Stone, Jos P
.....Here is View st.....
241 Polglase Mrs I S
245 Brawn, Edward R
247 Riches Jno S
249 Wiltshire Jno*
251 Williams, Michl D
...Federal st intersects..
263 Taylor Henry Arth
265 McGovern, Wm Hy
267 Whitcombe, Ernest
269 Klause, Chas J
271 Ashton L C
275 Tate Harry V
281 Ryan, James F
.... Derby rd intersects ...
283 Ray Harry R
..Here is Saddlier st..
287 Towl Jas M*
Anderson, W R, fuel
.... Here is Railway rd ....

Hamilton street, Subiaco.
Right side fr Railway par
.... Subiaco rd intersects ..
....Roberts rd intersects....
11 Peirce Miss Bessie
15 Stephen, Wm
.....Here is York st....
21 Cresswell Mrs Eleanor M
23 Simpson, Mrs Amelia
25 Johnson Stan
.....Here is Hay st.....
Left hand side
1 Lightfoot, Henry A
.. Subiaco rd intersects ...
.. Roberts rd intersects ..
2 Wicken, Percy G
6 Hope Hy S
8 Horne, Louis E, sec Tax Payers' Assn
10 Daffin Miss —
12 Reynolds David B
16 Smith, Howard B
18 Anderson Mrs W R*
18 Meldrum Mrs E H
22 Blackburn, Mrs Dorris
26 Lee Wm J
.....Here is Hay st.....

Hammond street.
Right h side fr Charles st
4 Hughes, Albt T
6 Smith Geo F
8 Wilkinson, Mrs Isabel
10 Veitch, James
14 Hayden John J
16 Goldthorpe Albert J
18 Anderson, Mrs Elizabeth D
20 Fergusson Wm
22 O'Sullivan, Thos S
.. Here is Florence st ..
Left hand side
3 Vacant
5 Valkman, Mrs Elizth
7 Miles, Jas
9 Hannah, David
11 Mather, Wm K
15 Bishop, Herbt
17 Long, Mrs Eunice
.. Here is Florence st ..

Hampden street, Sth Perth.
. Lawler st to Sandgate st .
Left hand side
49 Bulstrode, Ernest
47 Egan, Thos W
45 Lewis, B A
41 Ewart Miss Jane A
39 Darch, C H
37 Smith, A
33 Carless Fredk
31 Roberts Jno
29 Russell R C
27 Gannaway Mrs Margt
25 Kane Mrs Rita
.. Addison st intersects ..
21 Nicholas, J K
17 Tebbutt, Jas Arthur
15 Morland Keith
13 Crosbie Lawr B
11 Clifford Jas R
5 Kestel Wm H
3 Williamson Mrs —
3 Walker Miss E
1 Gibson, Edwin R
.... Sandgate st intersects ....
Right hand side
38 Kanzler Ern
36 New house
34 Outrim —
32 Topham Jno
30 Spratley —
28 Power, Charles
28 Aikenhead, Robert A
26 New house vacant
24 Jones, Arthur E
.. Addison st intersects ..
22 Keatch, Edwin C
18 New house vacant
16 Skinner, A C
10 Drummond, Arthur S

Hann street, Leederville.
Vincent st to Antrim st
4 Sing Les N

Harborne st (Wembley Pk), W Leederville
Right side off **Cambridge st.**
10 Mogridge Fredk L
12 Hooper, Stanley
14 Nicol, John C
16 Reen, Mrs J
20 Dawe, Percy N
22 Hughes, Ernest E
24 Tuckey, Wm Geo
26 Redman, Ernest
28 Hancey, Fredk C
30 Trood Vivian Edw
32 McCulloch, Davd H
34 Timmell Geo E
36 Leslie, Donald M
38 Brinkman, Martin G
40 Greaves, John A
42 Clark Wm T
46 Fuller, Misses E K & M E priv hospital
..Bournville st intersects..
50 Meadly, G, surg dentist
54 Rorrison Mrs
56 Agren Chas H
58 Smith Jas E
60 Kearsley, Miss E
62 Knowles, Mrs C
64 Olson —
66 Skelton H T
68 Timbury, Mrs Violet
74 Parsonage —
78 Bartlett Mrs Beatrice
80 Nowotny Stanley H
84 Hampton Oswald
86 Wilson Regd M
.. Here is Grantham st ..
96 Palmer Kenneth B
104 Lynam Albt
Left hand side
.... From Salvado rd ....
7 Porter Alfd J
.. Here is Cambridge st ..
9 Denny, Eric
11 Haves Albt W
15 Pell Thos C F
17 Davies Mrs E
19 Boyd Wm J
21 De Mouncey Ernest
29 Fealy Harold V
31 Uhe Herbt
33 Lang Andrew R*
35 Meehan Mrs —
41 Loveland Regd
45 Wrench, Robert
..Bournville st intersects..
49 Tummel, Albert R
51 Williams, Frank
53 Littleton, Cecil C
55 Atkinson Fredk Geo
57 Crawford, Mrs Eliz
59 Young, Clement H R
61 Tamblin, Clement
63 Cusack, Stephen W
67 Haywood Harold E
69 Knight Matthew G
71 Spence Robt
73 Ockleshaw, Fredk
75 Moyle, Ernest H W
77 McCafferty Phillip
79 Smelt Francis
81 Creed, Earl
83 Atkinson, Mrs Ellen F
85 Curtis, Albt M
87 Walker, Harold
....Here is Grantham st....
89 Lee, George H
93 Reid Robt I
95 Ker, George J
103 Villiers, Frederick
105 Ashby, Fredk
107 New house vacant
115 Swan, Edmund C
117 Bennett Edwin A
119 Wood, Robert
129 New house vacant
131 Woodward Howard*
133 Jones Jno N

Hardy street, N Perth.
Nth Beach rd to Howlett st
7 Palmer, Mrs Maggie
7 Riley, Clifford D
9 Parker, Joseph
11 Mattuizzi, Joseph
15 Hart Mrs Ellen L
.. Here is Nth Beach rd ..
Left hand side
8 Shand, Mrs Isabella
10 Hendon Herbert L
12 Boys, Edwd

Hardy street, S Perth.
Right side fr Labouchere rd.
25 Connell, R
23 Viner —
21 Jago Mrs Rhoda
19 Brodribb Harold H
17 Hutchinson Arch M
13 Woollands, A E
11 Le Mercier, Chas H, jnlst
9 Evers Harold
7 Brett Mrs Jennie
5 Vacant
3 Rae, Mrs Norah
1 MacLarty, Jno M
Left hand side
26 Goman Ansell A W
24 Renou, Miss Daphne F
22 Herbert Mrs Edith
20 La Nauze Mrs Lily
18 Deans Wm
16 Turner, Mrs C
12 Robertson Mrs
10 Preston, L H
8 Lord, Mrs Mary E
8 Lord J H, accnt
6 Perry, Percy L
2 Bond Arthur C

Harley street, Highgate Hill.
Right h side fr Lincoln st.
2 Nancarrow Albert
4 Goldenberg, Saml, mar dlr
6 Bridger Wm M
10 Pearmine, Alex
14 Peacock, David A
16 Lee Misses R and L
20 Keast, Albert R
22 Lynch, Patrick
24 Waldron, Mrs J
28 Gallus, Chas B
28 Gallus Chas J
30 Titley Wm R
32 Segal Gordon
36 McGowen, Mrs F M
38 Knowles Harold J
..Here is Chatsworth rd..
Left hand side
3 Fisher Alfd
7 Prime, Mrs M A
9 Delgarno Mrs
11 Waghorn Arthur G
13 Serrell Mrs Grace E
15 Hudson, Chas A
17 Hertz, Fischel
19 Davies, Henry T
21 Carson, Mrs Annie
23 Brackenreg, Colin W
25 Lyons, John
27 Jackson Mrs Nora W
31 Bicknell, Albt E

39 Brentnall Regd
...Here is Chatsworth rd..

Harold street, Highgate Hill.
Right h side fr Lord st
Norwood State Schl
.. Here are Forrest res & ..
..... Curtis st .....
84 Quinlivan, Mrs Ellen
86 Tidey Alex T
90 Finlay, Wm H
94 Kennedy, Witr B
98 O'Driscoll, Mrs M A
102 Newton Mrs Lucy
104 Bourke, Roy V
108 Williams Arthur
110 Taylor John N
116 Vacant
114 Tapscott, Mrs Marion
122 O'Neill Mrs Mary J
124 Yeo Tom D
126 Porter, Ernest W
128 Williams, Wm
128 Vann Mrs E C
130 Fullmer, Mrs M
136 Foster Mrs Annie
140 Walker, Mrs Jane
144 Gitsean Mrs Cella
150 Chester, Frank
152 Tonkin Mrs Bella
...Beaufort st intersects...
160 Maxwell Alex G
164 Ashman, Mrs F M
168 Sherriffs Jno J
170 Strue, Chas
174 Southall, James B
176 Dowling Mrs Mary C
180 Lyons, Wm
184 Welch Joseph
188 Fagg, Mrs Irene
.... Here is Vincent st ....
Left hand side
27 King Witr
29 Cross, Mathew
31 Bryant, Mrs Eva
33 Francis, John
35 O'Donnell, Amos
37 Johnson, Jno
39 Ferrier, Mrs C E
41 McDougall, Mrs Puth
45 Culbertson Wm
47 Clare Frncs J
.....Here is Wright st.....
57 Hooker —
59 James, Miss N B
59 Mayfield, L T R
63 Braidwood Alex W
65 Eatts Sydney T
67 Blakely, John
69 Reid Mrs Margt J
69 Norris Wm
71 Greene, Mrs E
73 Lucas, Wm J
75 Vacant
.....Here is Smith st.....
91 Daly Mrs Charlt S
93 Hocking, Wm Hy
95 Weston, Richard
97 Ryan Aloysius
99 Coollins Gregy M
101 Vacant
103 Buckingham, Arthur
103a Gibson Mrs Isbl
105 Sinclair Arthur
107 Doust —
109 Bryce Mrs Martha
111 Schwartz, Samuel
113 Mackenzie Wm C
115 Maddren Chas T
117 Sinclair Thos J
... Here is Stirling st ...
135 Wheeler, Harold O
137 Carngham Leo R
139 Bush Anthy J
..Beaufort street intersects..
161 Lawrence, Alfd Ernst
Convent of Sacred Heart
197 Bryan, Robt
... Here is Vincent st ...

Harper terrace, Sth Perth
Esplanade to Suburban rd.
Right side
11 Foxall, Jno S
7 Finlay Roland R
5 Perkins, Miss Edith
Left side
12 Nathan, Abraham E
10 Loneragan Fredk W
8 Richmond, Lindsay A
6 Pearce Harold W
4 Poland, Sydney A
2 Watson, Jos E

Harrogate street, Leederville.
Right h side fr Loftus st
.....Here is Alfred st.....
Children's Protection Soc
Infant Health Centre
Infant Welfare (Miss A Mauger, matron)
.... Here is Oxford st ....
36 Oats, John Wm
38 Forbes, Mrs Alma
40 Fisher Alexr
42 Fisher, Alfd
Left hand side
3 Lambert, Miss Franc
5 Hogden, Miss Emily
7 McCavana, Mrs Cath
9 McAllister Wm
11 Piggott Edwd J
13 Hembrough Robt
13 Huller, Mrs Esther
19 Jones, Mrs Violet
23 Shepherd Roy
25 Deane Mrs N
27 Harvey Mrs F E
.... Here is Oxford st ....
37 Miller, Frances J
39 Oats Edwd
...Here is Southport st...

HARROW ST, Mt Hawthorn
..Anzac rd to Nth Beach rd..
8 Nathan, Edw
10 Egan, Mrs Elizabeth H
12 Axford, Thos L V C
Left Hd Side
Natt Geo S*

Hart avenue, Nth Perth.
See Emmerson st, Nth Perth

Harvest terrace.
Right h side fr Hay st
Pillar Box
11 Gregory, B
9 Sherwood, Miss Mabel
7 Stewart I M F
7 Taylor Mrs A
7 White E F
5 Jacoby, Fredk W
3 Hassell, Miss N, apts
1 Wittman, Mrs O G
.. Here is Parliament place ..
Perth Observatory
....Here is Malcolm st....
Left hand side
Houses of Parliament
Ford, Edw J, caterer
Lovell Fred, hall porter
Burkett Geo, gardener
Legislative Cncl Chmbrs
Legislative Assmbly Chmbrs
Phillips, Miss Annie
.... Here is Malcolm st ....

Harvey rd, Shenton Park, Subiaco
. Smyth rd to Aberdare rd .
Right hand side
1 Jennings Wm H*
9 Groves Marcus H
11 Buchanan Jas F
13 Ledger R A
15 Boon C B
17 Ekert Claude M
19 Bryden Jas
21 Turnbull Norman E
25 Harris Mrs M*
Left Hd Side
Whyte David G*
Johnson J E*

Harwood place.
Right h side fr Newcstle st
2 Bryson, Mrs Nora
6 Bennett, Mrs Elsie M
8 Arnold Richd A
10 Olver Hy L
12 Brady Edmd C
14 Vacant
16 McGougan, James
18 Brady Cyril
20 Hassett, Michl T
22 Pillage Jas F
24 Vacant
26 Alexander, Mrs Nellie M
Left hand side
5 Armstrong —
7 Vacant
9 Spowart Geo
11 Bux, Miss Dora
13 Weston Mrs Daisy
17 Doyle, Peter
19 Sims Thos
21 Bux, Fatteh
23 Dwyer, Thomas W

Havelock street.
Right h side fr King's Pk rd.
Perth Observatory (Harold B Curlewis, Gov astrmnr)
Hale School, Dr W A Buntine, Principal
..Here is Parliament place..
.....Hay st intersects.....
54 McKay, Mrs Lena
54 Hunter, Mrs Adaria M
56 Bannon, Mrs Margaret
58 Cowden, Roderick
60 Proctor, Mrs Alice, aparts
62 Buchan Mrs Margret
62 Buchan Chas
....Here is Murray st....
84 Curlewis, Harold B
86 French, Walter F
88-88a White, Mrs Margaret R
92 Oliver, William
94 Maxwell, —
94 Maxwell D
96 Livermore, Henry
96 Livermore Hy J
98 Kennedy —
100 Hickey Jas
102 Griffiths, Harold R
...Wellington & Oak sts..
104 O'Connor, James E
106 Harris, James A
110 Phillips, Wm J
.....Here is Elm st.....
112 Dennerley Ernst
114 Wright, Harold
Perth Roller Flr Mills (York Flour Milling Co, pprs)
.....Here is Dyer st.....
..Rly line & par intersect..
136 Mecheli P, cooper
136 Martin Thos
138 Wang Peter
142 Batten, S J
144 Davies Witr E
150 Hennerty, Mrs E
152 Ajax Plaster Co Ltd, yds
156 Cole & Son, boiler mkrs & engnrs
160 W A Match Co Ltd
.....Stone st intersects....
220 Sandwell, F B & Son, building contractors
222 Cook, Herbt E
224 Fennell, Mrs Ivy
228 Leeden, William
234 Backer Mrs J
236 Brewer Edwd
.... Here is Cambridge st ....
250 Young Davd
250 Macey Jas A
252 Spowart, Geo
254 Speed Wm M
256 Harrison —
258 Patterson, Horace Wm
....Here are Loftus &...
.....Sutherland sts.....
Left hand side
1 Cassady Mrs J Y, aprts
3 O'Dea, Patk F
5 Vacant
7 Sedgwick, Mrs Jane
7 Richardson Miss J T
7 East, Mrs B O
9 Lee-Steere, Miss E
11 Tonks, Miss Hannah
13a Broadhurst Mrs Harriet
13 Ohman Albt
15 Gibbney Mrs S J
.....Ord st intersects.....
21 Mackenzie Mrs E E
27 Molloy, Thos G A
29 Fraser, John C
31 (rear) Muir, Mrs M
33 Gill, L L, med practnr
35 Davy, Mrs Penelope E
37 Jenkins, Revd, C A (Meth)
41 House Thos S
41 Butcher, Mrs J W
41 McCullock Mrs B
45 Bennie Miss A
47 Blake, Mrs H I
47 Blake, H A, aviator
49 Murfin Miss L M
Pillar box
.....Hay st intersects.....
51 Eichler, Chas Wm F
55 Green Miss Alice M
57 Walsh Jas
59 Gelle, Louis, med pract
St Patrick's Ch (R C)
.... Here is Thelma st ....
83 Spalding, Arthur E
83 Nelmes, Miss Ethel, electrolysis
85 Fynmore, Mrs Clara
91 Buckeridge Mrs W*
.. Wellington st, intersects..
Here are Delhi sq & Parkes
..... st .....
...Railway par intersects...

155 PLAISTOWE & CO. LTD. Chocolate and Confectionery Manufacturers & Importers. Factory, Office and Showrooms near Railway.

169 PLAIMAR LTD (Tel B9268-9), Manufacturers & distillers of fruit extracts, essences & essential oils for confectioners & cordial makers
....Here is Troode st....
193 Martin Mac
195 Bennett Thos S
197 Samways, Samuel Henry
199 Cole Chas
201 Mackay —
207 Frith, Cyril A
211 Gittos Alfd
....Stone st intersects....
215 Vacant
217 Inch, Wm
219 McVeigh Mrs Alice
221 Allason, Howard C
223 O'Keefe, Michl J
225 Volkman, Mrs Kate
231 Bond, Morgan, Geo
231 Bond, Leonard V
....Here is Mullewa st....
237 Leibrick Arthur C
....Here is Loftus st....

Hawthorn st, Mt Hawthorn
From Flinders st to The Boulevarde
No houses

Hay street
Right h side fr Swan river
W A Cricket Ground (Ivo Giles, caretaker)
.....Here is Hale st.....
Queen's Gardens (H Beckett, caretaker)
.....Plain st intersects.....
Reserve
160 O'Connor, Thos J
164 Tichbon, Geo F
182 Hulme, Geo H
(off) 186 Barber, Jas
Off 186 Boston, Herbert
(off) 186 Peters Saml C
186 Mepham Harry
188 Wainwright, Mrs Mary
198 Dunbar Hector
200 Gates Mrs Dorothy*
....Here is Forrest av ...
Heerey, Les, hrdrssr & tob
....Bennett st intersects...
230 Rosen, C K, chemist
232 Siapkaris Iounnow P & K, fish shop
234 "Jeanette" Tea Rooms (Mrs Frank Cayley, ppr)
236 Manolas, A, frtr
238 Ward, Edward, hrdrssr & tobst
240 Sofoulis Bros, bkrs, & confrs
242 Charge Cyrus E, sml gds
244 Cherry Mrs L M, fcy gds
246 Grigg T, tobst & hrdrsr
248 Carlton Hotel (G W J Wise)
258-60 Two new shops vacant
262 Spruhan Mrs Margaret
266 Tune Mrs G H
268 Roe Ina H
272 Wiggett Misses M & H
274 Bailey, Percy H
282 Robson Mrs Mary
286 Westhoven, Mrs Margaret
288 Scott Alfd, apts
292 W A Adult Deaf & Dumb Socty (inc)
300 Austin Miss Lena, apts
302 Royal Mint (Perth Branch) H B Gritton, dpty mstr)
Con Quigley, chf tch offcr; H R Hillman, chmst and refiner)
.....Hill st intersects.....
326 Reid Mrs D, wine saloon
328 Bodey Mrs W, drnkr
330 Forkin Miss E, mxd bus
334 Ryan F E, apts

340 Sibbald, Miss E G, ldg hse
342 Murphy, Mrs Ellen
344 WA Slipper Factory
358 Chandler, J C W
R C Conv of Mercy & Sch ...Victoria av. intersects... Bishop's Palace (R C)
450 Record (The) Rev M J Winston, edtr & mngr
452 Couper, Alex, apts
456 Rance, Mrs M A
462-4 Martin, Mrs J A, apts
466 Carr Mrs Fannie, apts
472 Burtons Mrs Olive, apts
476a Rutland Court Flats Residential
476 Vacant
480 Tobin, Mrs M, ldghse
(off) 480 Liddell Ernest W, pastrycook
488 Collett, Mrs Annie M, apartments
492 Baker Dudley C, dentist
492a Avery House
Baker, A J, merc agent ....Irwin st intersects....
494-496 Elphinstone, R C, chemist & soda fount
498 Swan, boot repairers
500 Thornton, Stan, hrdrssr
502 Vacant
504 May House
504 Linton Hugh, apartments
506 Rendezvous Cafe, tea rms
508 Child Welfare Dept (F E Meachem, acting secty)
514 WA Govt Elec Supply
514 W A G Tramway offices
514 State Ferries, head office
(rear of) 514 Tramway Lost Property Office
518 Xanthes, Geo, fruit and confitionery
520 Westrallian Fish Shop
522 Western Library, book exchange
522a Bryan's Body Works
524 Wandoo (The), din rms
526 Johny All Sorts, dlr
526 (upstairs) Smith W
526 Saunders, Miss M, Schl of Arts
526 New Thought Centre
526 Foundation Church of Spiritualists
526 Muenemann Gentia G schl of languages
(off) 526 Wyatt J A, mtr gar
(off) 526 Harris L, mtr pntr
528 Celtic Cafe Dining Rms
530 Horowitz, Moses, pawnbroker
Upstairs
532 Girls' Friendly Society Hdqtrs (Miss C Miller, sec) Mrs A Wulff, matron Mrs M A Buttle, librarian
534 Burrowes Chas, printer and stnr
536 Little Flower (The), Cath supplies
538 Davilak Chambers
(upstairs) W A Temperance League
2 Mendelawitz, A, tailor
Walters Ralph H, sewing machine expert
Brown Chas H, instment mkr
7 Universal Window and Vacuum Cleaning Co
540 Deague & Co Ltd L H, elect engrs & contractors .....Pier st intersects.....
Wood's Building
542 George's Pharmacy (F Rowe, ppr)
542 McCabe Jno, chiropdst
544 Brook, Wm S, tea rms
First Floor
1 Purkiss Mrs R, drsmkr
2 Campbell, Archd, com agt
3 Collins Mrs A, drsmkr
4 Star Agency, bus agncy
5 Ross Miss G
6-7 Zingara, Md, phrgst
8 Horewitz, Miriam, mus.tchr
9 Vacant
11 Wood Roy, tchr music
Charlie Carter Buildings
546 Vacant
548 O'Dea, R P, tailor
550 Carters Flats (Mrs G Elliott)
552 Voss G E, hrdrsr & tobst
552a Vacant

554-556 Charlie Carter Ltd (Francis D Freeman, mgr), grcrs, wine & spirit mchts
560 Criterion Hotel (Ed Church)
564 McLean & Keating, tlrs
CARROLL'S LTD. Wholesale and Retail Booksellers and Stationers. 566 Hay St. Tel.: B1476.
566 Carroll's Ltd, booksellers and stnrs
568 Wells, H E, auctnr & agt
570 R.S.L. Trading Co Ltd, tailors and mercers

BEDFORD PLACE,
Off 570 Hay St
City Club (Ernest Lazarus, secty)
Muhling, Jno, printer
572 Bensky & Sons J, furn dlrs
574 McTavish Bill, tobccnst
576 Harris, Jim, bird sln
(off 576) Cremorne Arcade
1 Cremorne Hairdressing Sal
2 Blue Wren, bird shop
3 Elder's Luncheon Service
4 Brabazon & Co, printers
5 Goodman Miss K, ladies' hairdresser
Upstairs
Melville Miss D, tchr dncing
Bell Wm G, tailor
West-tudios, sign wrtrs
Wright (Miss M) & Gilkison (Saml), tchrs dncg
3-4 Lane, J, mantle mnfrs & imptrs
10 Stein, SM agent
578 Central Radio House, radio dlrs
578 Millicent Mantle Shop
580-94 Bon Marche Ltd, dprs and furn mfrs
First Floor
Bardwell-Clarke Studio, photgrs
June Elizabeth Tea Shop (The)
596 Franceska Book Shop, library
598 August, Miss D, fruiterer
598 Phar Lap Cafe, dng rms
600 Halbert Service Ltd, land & com agts
600 Tillotson Mrs H, frck shp
602 Gunzburg Bros, wine saloon
604 Hartrey, Gerald, chemist
606 Betty Anne Hat Shop
606 Yvonne Frock Shop
608 Corner House (The), tea rooms
....Barrack st intersects....
612 Sharp, Theo, tbcnst
614 Moana Tea Rooms (S Lemonis)
616 Webb & Webb, phtgphrs & pict frmrs

618 **MOANA CHAMBERS**
Basement
Zecks Ladies' Toilet Parlors
First Floor
Moana Tea & Supper Rooms (S Epstein)
Second Floor
1 Lynch Har G, dntst
2 Couper, Sister B, chiropodist
3 Coventry Textile Industries
3 Lorrigan Pierce, acct
6 Francis, Miss, drsmkr
8 Brooke Wltr, comcl artist
9 Silverman & Sons, tailors
618 **EZYWALKIN LTD,** boot store

622-8 **AHERN'S LIMITED** (Thomas Ahern, p.r., 9 Airlie St., Swanbourne), and right through to Murray Street. Drapers, Dressmakers, Furniture and Bedding Manufacturers, Crockery, Glass, Kitchenware, and Complete House Furnishers. Tels. B 6146 (5 lines).
630 Kirby's, jwlrs
630-34 **AHERN'S ARCADE**
Right Side
Kookaburra Pet Shop, bird supplies
Mercia Beauty Sln, ladies' hairdresser
Taylor Mrs Hunter, florist
"Marjory-Daw", children's outfitters
Left Side
Peter Pan, tea rms
Marina Hats, mlners
Rosetta Frock Shop
Williams & Co Victor L, radio dlrs
Jenkins Miss Louisa, mlnr
Green Lantern (The), fncy goods
Rene Esther Modes, frock shop
Quains, agents
Upstairs
Desert Inn (The), tea rms
634 Olivers, tailors

636 **SAVOY BUILDING**
Basement
Savoy Tobaco & Hair Drsng Saln (Wm Flint)
Savoy Hotel Bottle Dept
636 Savoy Hotel Ltd (T C Bogue, mgr)
644-8 Betts & Betts Bootery (N Rosenwax, mgr)
Basement
648 McNicol Don, bird sln
650 Armstrong Cycle & Motor Agency
656 Hoyts Majestic Contins Pctrs (Wm D Sheehan, mgr)

660-2 **KODAK HOUSE**
Ground floor
660 Bonds, shoe store
662 Kodak (A/asia) Pty Ltd (H G Beach, mngr)
First floor
Harringtons Ltd, radio mchts
3 Comcl Tailoring Co
664 Adler Bros, cafeteria
666 Blue Gum Dining Rms (Mrs S A Lee)
666 Harling, Miss H, toilet spclst
668 Thomas, Arthur, bird sln
670 Worths, mercers & clthrs ....Here is Central av....
672 Georgette Fur Co
674 Thomsons Ltd, musical instrument importers
674 Queenwood Orchard Ltd (reg office)
676 Corot & Co, ladies outftrs
676 Spink D, billiard saln
680 White's (Frank) Shoe Store
684-686 Moore & Co C, dprs
688-92 Caris Bros Ltd, jwlrs
692 (upstairs) Siegrist & Simon, ladies' hrdrssrs
694 Kelly, Alex, shoe store
696 Mackay Mrs Mary, mlnr
698 "Rivoli" (The), tea rms

702 **FREEDMAN'S CHAMBERS**
702 Fashion House Ltd (The) frock specialists
Basement
702 Croyle & Rice Ltd, mfrs agnts
First floor.
1 Orgill, M A, mnf jewlr
2 Sadler Stan, tailor
4 Freedman & Co (office)
5 Wiseman Bros (1934), woollen warehsmn
9 Farrall E J, indent agt
8-12 Watts, Misses, chiropodists
7-11-14 Universal Manftrs Co. ladies' mantles
704 Sherleys Frock Shop
706-10 Woolworths (WA) Ltd fancy gds & irnmgrs
712 Ascot (The), frock shop

714 **CENTRAL ARCADE** (see under own heading)
716 Mazzucchelli M E, wtchmkr & jwlr
Shenton Chambers. . . . . .
718 Burdett, Mrs B D, mlnr
718a Secor, Lucy, Frocks
720 Nelson, Geo, shoe str
Upstairs
724 Typewriter Service Co
724 Challis —, drsmkr
724 Mitchell, L C, indt agt
724 Vivian, E F, mnfctrs agt
724 Piccadilly Ball Room
726 Piccadilly Tea Rooms (Epstein Bros)
728 **TILLYS LTD,** pharmacy (R I Cohen, mgr); and photographic merchants. Tel. B9278, B9279 (after hours B8302)
728 Tillys Ltd, photographic merchants

730-34
ECONOMIC STORES LTD.

(The) (C E Stuart-Smith, general manager), the Great Cash Retail Enterprise of the West. Manufacturers, Importers and General Distributors of Drapery; Men's & Boys' Clothing and Fancy Goods of every description; Milliners and Dressmakers, etc. 'Phones B5145 (2 lines).

..William st intersects. .
Wesley Church (Rev C A Jenkins)
760 Queen's buildings
First Floor
760 Kelly E A & S D, imptrs
762 Smith & Co Ltd Wm, drapers & furn
762 Meachem Bros, auctnrs & estate agents
764 Continental Dntl Co
766 Macrow & Sons Pty Ltd A, outftrs, furn mfrs & furntr dlrs
Basement.
766 Creek, Petersen & Co, softgds merchts
766 Daley, Arthur, mnfrs agt
768 New York Dental Co (Ralph Potts, mgr)
Off 768 Andrews Bros Pty Ltd Woollen Mchts
(rear) 772 Anglo Australian Agencies, mfrs agts
(rear) 772 Hamsworth C D, manf rep
(rear) 772 Davies Sign Serv
772-4 Pellegrini & Co, Catholic Depot
776 Antoinettes, ladies' hrdsr
776 Indle L, hrdrssr
776 Dewar, Mrs C E, dsmkr
(rear) 780 Balfour & Co Jas, stove imptrs
(rear) 780 Parkinson Stove Co (Aust) Ltd, stove mfrs
778 Moffatt J, tlr
778 Empsall Alf, bird sln
778-80 O'Neill Miss Mary, tobacconist & newsagent
778-80 Hall Arthur, hrdsr

WISE'S DIRECTORIES
KNOWN THROUGHOUT
— THE WORLD —

778-80 Foweraker Miss Vreda, ladies' hrdrsr
782 Baty & Co, C S, radio dlrs
786-788 McMillans Ltd, furntr emprm
790 Metropolitan Dental Co,
794 Harald & Co, tailors
794 Sargood Gardiner Ltd warehousemen
794 Cragghill Jas, bld sln
796 Page, Miss M, dressmkr
800 Corney's Quality Inn, milk bar
802 Rodoreda, Alex, tbcnst
804 Australian Radio Supply (The)
804 Newman W S, furn dlr
(rear) 804 Dobbie Engrg Wks Ltd
806 Sinclair's Tyre & Wheel Serv (C M R Sinclair, prpr)
808 Lushey A W, agnt & imp
808 Bardon, W F S, engineer supplies
808 Cohen & Long Ltd Mnftrs agts
808 Byers, F J, mfrs agt
810-12 Stevenson, T J F furniture warehouse
814 Pidgeon, Arthur, wireless engnr
816 Phillips, G, hrdrsr
818 Kailis, Dining Rooms
820 Louise, florist
822 Kearns G F, piano warehouseman
824 Bushell Mrs Zilda, tbcnst hrdrsr & confr
.. King st intersects ..
826 Commercial Bk of Aust Ltd (City branch)
828 Radio Hospital (The), radio dlrs
830 Cranfield Miss R A, frocks
832-4 Coventry Motor Replacements
836 Derby, Cliff, tobcnst
838-40 City Motors, mtr dlrs
842 Durham House.
Ground Floor
842 Radio Shop (The)
First floor
1 Vacant
3 McKinlay Miss R, millnr
3 Bramley Miss F, drsmkr
4 Bentley H T, ladies' hrdsr
5 Campbell, Miss, tchr of dancing
5 Sweet Miss M, drsmkr
7 Kraft Paper Co, paper mchts
8 Kirkpatrick A T, acct
Singer Sewing Machine Co, depot
W A Headwear Ltd, hat mfrs
844 Love, Miss Mabel, bookslr & stnr
846 Willow Cafe (Mrs C Brooks, proptr)
846a Sheridan's Engrvng & Stamp Co
848 Bateman Ltd J & W, imptrs & merchants
856 Metropolitan Clothing Co (Herman Cohen, propr)
856 Bearing Service Coy of Aust (W.A.), ball brngs
Basement
856 Neon Electric Co, elect advertising
858 Little & Co Ltd, H C, electrns
860 Clyde Refrigerator Sales & Service
860 Sterling Radios, radio dlr
860 Leslie & Co, engineers

862-70 **BUNGALOW BUILDINGS**

862 Brooklands, tyre depot
862 Armstrong Cycle & Motor Agency (The)
862a Rains & Co, A G, indent agents
868-70 Cralks (1933) Ltd, furntr manftrs
First Floor.
870 Illustrations Ltd photog hrs.

874-6 **RAAD'S BUILDINGS**

874 Harrods Ltd, furntr dlrs
876 Courthope & Olifent, motor machns
Basement
874 Vacant
First Floor
874 Colortype Press Ltd
..... Perdriau Place .....
(off) 878 Morris & Co, mtr garage
(o) 878 Williams, Dick mtr trimmer
(off) 878 Wilkins Wm H, mtr engnr
(off) 878 White & Mitchell, duco specialists
(off) 878 Matson A, mtr mech
(off) 878 Spooner A, vulnzr
(off) 878 Legg E, mtr cycl works
(off) 878 Car Maintenance Service, garage
(off) 878 Lewis, L, engnr
(off) 878 Courthope & Olifent panel & oxy welders
878 Morris & Co, mantle manf & imptrs
882 Rosenberg Bros, furn dlrs
Basement
882 Patersons Printing Press Ltd
Upstairs
882 Bush & Co Ltd W J, manf chemists
882 Phoebe's School of Domestic Arts
886 Airzone (W A) Ltd, wless apparatus mfrs, engrs elect and refrigerators
886 Neal's, The Tyre House
890 Frigidaire, elec freezer
890 Delfridge Ld, elec freezer
890 Woodroffe & Co, ind agts
890 Australian Rubber Mills Pty Ltd (reg office W A)

894 **MAZDA HOUSE**

894 Atkins (W A) Ltd, mchts
894 Quaker Oil Co
894 Art Illuminations (lamp shades)
Upstairs
896 Toc H (W.A.) State Headquarters (J C A Watts, gen sec)
896 Bays Ltd, motor cycle imptrs
900 Motor Finance Ltd, reg off
900 Skipper Bailey Mtr Co Ltd
900 (basement) Howell & Co Arthur G, manfs agnts
900 (upstairs) Spiritual Science Church

906-914 **MORTLOCK BROS., LTD.,**

Motor & Cycle Warehousemen. Agents for B.S.A., Calthorpe, Harley Davidson, Motor Bicycles & British Standard, Hudson & Terraplane Motor Cars. Tel. B 5174 (4 lines).

918 Comet Motors Ltd
(G Harris, mng director)
918 First Floor
918 Cumpston R S, engrvr & die sinker
918 North Arth, est agt
918 Residential Flats
918 Wintle Chas
920 Clarke & Sons (1933) Ld Arthur
D, motor engineers
926 Parry's Furniture Store, furn dlrs
928 Oxford Mtr Cycle Wrckrs
930 Blakeley T, hrdsr & tob
932 Alexander Hostel
(Mrs M A Ainsworth, pr)
932 Ainsworth, Alfred R
934 Brown, Solomon, btmkr
936 Australian Broadcasting Commsn, 6WF
First Floor
940 6WF Studio, brdcstng
940 E S & A Bank (agcy)
....Milligan st intersects...
942 Melb Hotel (J A Safe)
960-66 Lynas Motors Ltd
970a Humphrey, Mrs J, ldg h
974 Mathews, Mrs M, ldghse
978 United Motors ser stn
980 Coppersmiths (1931) Ltd
982 Car & Cycle Spares Wreckers
984 Washer Ernst, car dlr
(rear) 894 Schiblers Duco Works
(rear) 984 Advance Press, printers
(rear) 984 Nolex Engineering Co, mtr engrs
(rear) 982 Beidge & Wilson, sheet mtl workrs
992 Dependable Car Sales
992 Motor Traders (W A) Ltd (reg office)
996 Charman & Williams Ltd, motor cycle dlrs
(off) 996 Gooch R, mtr eng
(off) 996 Courtenay, F W, blacksmith
(rear) 1000 Sweeting Wyatt & Denny, intr engrs
1000 Car Wreckers Ltd
1004 Brake Service Stn (J J Skinner)
First Floor
1004 Vacant
1008 Potts Fred, apts
.....Here is Elder st....
1016 **MORTLOCK BROS. LTD.**, Motor & Cycle Depot (see 914 Hay St.).
First Floor
1016 Dray —, dancing studio
1018 Harwood O, apts
1020 Cormack, Jas
1020-2 Kendle Mrs Ida
1024 Sievewright & Bertram R & P, used car sales
(off) 1024 Townsend Fredk, radiator reprs
1024 (upstairs) Kilminster Miss Myra, tchr dncing
1026 Hartwig Mrs A M, apts
1028 Lake Mrs Ada, aprts
1032 Deane Claude W, mtr engr
1032 White Wheatley Motors Ltd, auto agts & engrs
1034 New Era Chemical Co Ltd, manf chmsts
(rear) 1032 Driver N, mtr eng
1036 Harvey Edwin, uphlstr
1038 Egan Miss A M, florist
1040 West Mrs J A, mxd bus
....George st intersects....
1042 Edwards, Mrs C, Marlborough House Residential Hostel
1044 Pearce F R, mxd bus
1044a-1046 McDonald Miss Katherine, drsmkr
1046a Underwood Abby, boot repairer
1048 Donohue, Mrs Elizth E, apts
1050 Curtis Mrs B, aprtmnts
1052 King Mrs M, apts
1054 Reidy Mrs Mary, apts
1056 Bales & Co Arth, mtr imptrs
1056 Leyland Comcl Vehicles (W A), mtr agts
1064 Ellis, Mrs E H, bdghse
1068 Birch Miss Ivy, apts
1070 Petterson, Mrs O A, apts
1072 Hebblethwaite Mrs Ella apartments
1074 Cox Mrs E M, apts
1076 Macfarlane, Jno M, M L O
1084 Adkins, Mrs Mabel, apts
1092 Robbins, Jno F
1092 Robbins Bros, pltry
1102 Gubgub Mrs Agnes, mix goods
1104 Batstone, T H, furniture shop
1106 Sweeney, Mrs J, lndry
1108 Myers, Chas E, tlr
1110 Strathalbyn Flats (Mrs Alice McLeod, prptrss)
1112 Jones, Mrs M A, handy foods
1112 Jones, Arthur
1114 Malaxos, M, grn grcr
1116 Byrne Fred J, butcher
1122 Windsor Court Flats
Pell F E
Robinson N
Andrew W S
1130 Slade Mrs N, apts
1134 Buchanan, Miss E & L
1134 Dixon Mrs G
1136 Morrow, Mrs May
1138 Casey Mrs Dthy E, apts
1140 Brown Miss Eliz
1142 Beck Fredk C, grocer
1142a Pratt Fredk, baker
1144 Grand (The) Residentl (Mrs C Hammat, prptrss)
1146 Rosevear S J, carpntr
1148 Wall G R, sec hnd bkslr
1152 Baird, Misses, J H & E
1154 Ferstat, G & P, handy foods
1156 Wenbam W E, bootmkr
1158 Whittle G G, nwsagt & tobacconist
1160 Walker J & L, grocers
Public Telephone
...Havelock st intersects...
1162 Reah, John H
1162 Reah, Mrs E, apts
1164 Haynan Mrs Flora, apts
1166 Bolton, Mrs E
1168 Egan Miss Ann, flats
1174 Hassell Miss M J
1186 Kndgrtn Union Training
1186 Kndrgtn Union of W A (Inc) College (1922), Miss Marjorie Southwood, secty
.... Here is Mayfair st ....
1200 McGow, Mrs E, aprts
1202 James Mrs A M
1204 Ross Memorial Hall
Ross Memorial Presb Church (Rev Dr J A Munro Ford)
.... Colin st intersects ....
1218 Neale, Francis H, chmst
1220-2 Shubert, Mrs A, ladies toilet saloon
1224 Bank of New South Wales
1224 Beresford Miss E E, drsmkr
1226 Jones Mrs Load, mix bus
1226 Jones, John Load
1228 Harrison, Robert, bootmaker.
1230 West Prth Meat Supply, butchers
1232 Neame Bros, grocers
1234 Vacant
1236 Farmer Miss A M greengrocer
1238 Doherty Mrs B, wine saloon
1240 Anderson, Misses N & A ladies draper
1242 Lorraine, frock splst
1244 Menzies, Mrs Daisy, confectioner
1246 Maryon Geo C hrdsr & tobcnst
1248 Adams O W, butcher
1250 Wallace Miss A, mlnr
1252 Skipp, Alfd L, fish shop
1254 Dowsing, R C, grngcr
1256 O'Leary, Miss Margaret
1260 Symes Mrs B
1262 Granger Mrs Mabel R
1262 Wright Mrs Alice
1264 Jenzen Mrs E W, apts
1264 Jenzen Miss V, drsmkr
1264 Broad Wm, electrcn
1282 P & T O (H W Metcher) pm) C'wealth Elect Regr
Old Age Pensions
Maternity Bonuses
War Pensions
War Service Homes
(rear) 1282 Knight Mrs W J
1284 Laing, Mrs E D, news agnt & stnr
1286 West, Mrs A M, confr & frtr
1286 West, Albert R
1288 Bowdler, James, grcr & wine & spirit mchnt
....Outram st intersects ...
1290 O'Neill Sydney, m prac

1298 **WILUNA FLATS**

Brice Norman
Moore Wm
Manners Geo
Burdett Mrs
West Miss C
1300 Darbyshire, A Wm I
1304 Priestley Miss Ida M
1306 Broughton Mrs Martha
1310 du Boulay Mrs M J
1310 du Boulay Miss L, tchr elocution
1312 Johns, Mrs Elsie
1314 Johnson, Maurice B, med pract
1316 Webb, Ernst J
1316 Boyland, Miss A M
1318 Stephenson Geo Wm
1320 Wallace Wm H

1322 MacPherson Arch
1322 Martin Mrs Eliz J
1324 Tymms, Herbt G, med pract
1324 Vacant
....Here is Thomas st....

Hay st
Left hand side

Tram workshops
.... Bay st intersects .....
WA Govt Tramways carbarn
53 W A Govt Tramwy Ofcs
....Here is Adelaide st....
67 Evans, Mrs O, mixed bus
69 Vacant
71 Vacant
73 Docherty Wm, hrdrsr
75 Wilson, Burleigh S
79 Thompson Mrs
81 Glenndenning Mrs G, apts
89 Hammond J & M, tea rms
93 O'Farrell Robt
97 Sillelidis, Kyriakos
Police Stables
.....Plain st intersects.....
Wigg & Son Ltd, E S, prntg wks
171 Duthoor Gerrard
173 Vacant
175 Knight Harry
177 Vacant

Chipper's Terrace
Off Hay Street

14 Nelson John
10 McNamara Patrick J
8 Vacant
6 Treneman Mrs Margaret
4 Alexander Thos
2 Nock Leonard
181 Wilmot, Fdck
183 Vacant
185 Taylor, Frank
187 Johnson Chas
189 O'Neil Jno
193 Vagg Mrs Rose M
195 Koch Denzel
197 Carney Jas
199 Payne, Henry
203-9 Barnett Bros (1934) Ltd, glass & hdware mchts
....Bennett st intersects....
231 East Perth Supply Stores Ltd (E A Jones ppr)
233 Easton, W J, junr, btchr
235 Mann, Miss M, frtr & confr
237 Sloss Thos
239 Pappas Mrs J
PO, Hay st Est; MO C'with SB: Old Age & I Pensions; War Pensions, and Military Allotments (Mrs A M Anderson, p m)
251 Austin, Rodney J, ldghse
253 Austin, Mrs Agnes, ldghse
255 McKenna Mrs Dorothy
257 Austin, Mrs Agnes, ldghse
259 Nicholson's Bulk Stre
269-71 Collins Court Flats
273-7 Hey, John Wm, flats
281 Kirwan, Mrs Bessie, apts
283 James, Mrs E B, eprts
285 Vow Mrs Elana M, apts
287 Wacker, Jack, apmts
289 Barker Mrs Selina M, ldg
293 Price Miss N A M, apts
297 Scott Mrs Ella, apts
307 Nelson Mrs E H
309 Kenny, J B, med practn
311 Stephens, Mrs Margt
313 Hille Mrs Margaret
315 McMartry, Roy, btmkr
317 Ellis H W, dentist
319 Hille Mrs M, mxd bus
321 Easton Wm J, btchr
323 Sinclair, P, hrdrsr & tobccnst
.....Hill st intersects.....
339 Grosvenor htl, Mrs V H Pittman.
343 Cressey, Mrs E, hr dssr, tob & blld sln
345 Hughes, C A, mxd bus
347 Wembley Hall
347 Gardner, Mrs J "Wembley Mansions"
349 Gibson Mrs M, ldgng hse
349 Holman G, printer
353 Thomas, Mrs Sarah, apts
355 Burgess Miss Ivy, apts
357 Evans, Mrs P H, apts
359-61 Hennah Mrs E A, apts
361 Crocker, Mrs H A, aprts
363 Mason, Mrs Bill, apts
365 Smith Mrs Ethel M, apts
367 South, Mrs Margt, apts
371 Dunn, A H, apts
375 Hardy, Mrs M W, apts
379 Biram, Mrs Margaret, apts
379 Shusen, M J, electrician
383-7 City & Suburban Bill Posting Co, advtg agts
383-7 City & Suburban Print
383-7 Rainbow Neon Light Co (reg. office)
391a Skinner J
391 Lovegrove Mrs I, apts
393 James Mrs E B
397 Imperial Prntg Coy Ltd
...Victoria av intersects...
417 Cocker Mrs Ida, ldg hse
421 Constantinou, Bassel
445 Murphy, Mrs May, apts
447 Hales, Mrs A, aprts
449 Stewart, Mrs C, apts
451 McClure, Mrs Edith, apts
453 Rawlins, Mrs F M, ldghse
455 Parker, Mrs A, apts

459 DRUIDS' CHAMBERS
459 Grand Lodge UAOD (H W Jones, sec)
459 Mynors Mrs B, tea rms
459 Skelton H, wtchmkr
463 Williams, Hbt, aprts
465 Girls' Hostel & Club (Miss M Godlee, sec) (Miss Ruby Simpson, mtrn)
467 Rebell Mrs L, apts
467 Hobbs Thos
469 Bowers, Mrs F E, apts
471 Johnson Mrs Robina, apts
471a Sorensen & Matthews, mtr mechs
473 Beckley & Co Ltd C F, leadlights & mirror manfrs.
475 Buck & Torrance, upholstrs
477 Vacant
479 Kannis, John, fish cafe
481 Stamation Jno, mxd bus
483 Hayes Allan, bycle dlr
485 McOmish, Mrs Mary
489 Vacant
489 Soon Lee, laundry
489 Browne, Wm, btmkr
91-93 Manolas Bros, fruitrs
95-9 Australia House Bldng
495 Kirwan Mrs C, drsmkr
497 Schwarzingers, hrdrsrs
499 Vickers Geof, dry clnr
....Irwin st intersects.....
509 Unemployed Girls' Sewng Centre
511 West Cycles Ltd (in liquidation)
519 Freemasons' Hall
Freemasons' Grand Ldg of WA (A E Jensen, Grand Sec)
Freemason's Club (H E Bolton, sec)
539 King Edward Hotel (C E Bannan, prptr)
.....Pier st intersects.....
Prth Literary Inst Bldgs
541 Bank of N.S. Wales (Hay st, E. agcy)
543-5 Lucas Ltd W J, radio dlrs
547 Perth Literary Institute (H S Humphrey, sec; W Maskiel, caretaker)
549 Daffodil Tea Rms (Mrs E A Kay, prptrss)
551 Chick Mrs L E H, hrdrsr & tobcnst
553 Roberts, Israel, lino imptr
555 Agric Bank Soldiers' Settlement, Group Settlement & Industries Assistance Board (Hon A McCallum, chairman of com)
567 Ashenden & Co, auctnrs & valutrs
569 McDowall, Fred G, wtchmkr & jwlr
569 Betty Baby, The, carriage str
569-577 St Georges Hall (O Rees, lessee)
571 Law & Co C K, sm gds
573 Craigie, A, sail mkr
577 Harris L H, tob & nwsagt
577 Perth Radio Supply, radio dlrs
579 Crystal Hostel (Oliver Rees ppr)
...Here is Cathedral av...
Govt offices:
State Electoral Dept (H R Gordon, chf elctrl offcr)
Govt Tourist Bureau (S J Hayward, J.P., dir)
State Shipping Service (for passengers only)
595 Town Hall
597 London B, wtchmkr
597 Ferstat, Jos, hrdrsr & tob
599 Kailis & Papadolus, frtrs
601 Lucas Ltd W J, radio dlrs
603 Rosebud Tea Rooms Ltd
605-7 Rutland & Thomas, tlrs & mercers
609 Cravens Pharmacy (J R Temby, mngr)
....Barrack st intersects....
613-15 Stewart Dawson & Co WA Ltd, wtchmkrs & jwllrs
...Here is Royal arcade...
619 Ratcliffe, A J, stnr & bksllr
621 Sholl's building:
Basement
Price Miss May, toilet sln
Ground floor
621 Book Lovers (The), book shop & library
First floor
623 Vogue Salon (The), lds' hrdrsrs
Second floor
623 Jeannes Luncheon Service tea rms
625 Hummerston & Bate, mercers
627 Edmund Dean Collett, Spencer & Co, chemists
629 Ambassadors Thtre
629 General Theatre Corp WA Ltd (W Nicholls, mgr)
631 Ambassadors (The), tea rooms
633 Sainken & Sainken, optcns
635 Maeder Toilet Salon, ladies' hairdressers
629-37 Westralian Cinemas Ltd (reg office)
General Theatres of Aust Ltd, reg office
British Cinemas Ltd, reg office
Hoyts Theatre Ltd, reg office (S W Perry, mgr)
639 Theatre Royal (pictures)
641 Metropole Hotel, bottle & lounge
645 Hotel Metropole (S Gordon Johnstone, licensee)
Off 645:
.. Here is Spencers Court ..
Blackburn & Co, J H, carptr & joiner
Metropole Garage (J A Wyatt
Smith & Robertson, signwrtrs
Second Floor
649 Play Land Automatic Machine Co
651 Sorel, frock shop
653 Paull Mrs F E, tea rms
655 Aster Dining Rooms (J Bordas, prop)
655 Dunklings Ltd, jwllrs & watchmkrs
657 Gleeson, John, tobcnst & hrdrsr
659 Grose's Hat Shop, mercrs
661 Behns Ltd, butchers
663-665 Cogan Bros, mer, etc
Upstairs
663 Duggan Miss R, ladies' hairdresser
663 (upstairs) Baggaridge J B, dentist
663 Rossiter A E, mfrs rep
663 Steel Darlington & Co, manufacturers representives
Upstairs
665 Vacant

Cogan Court off 665
Upstairs
Denniston & Co Ltd, mchts
Central Press Ltd ,prntrs and book binders
Ground Floor
Ratcliffe A J, bulk store
Henderson Ltd R C, mlnry mfrs

If you want to Advertise

WIDELY and WISELY

use

WISE'S DIRECTORIES

Western Hat Manfg Co Ltd, milnry mfrs

DAVIDSON & LE COULTRE, off 665 Hay St., Perth. Tel.: B8600. Manufacturers and Importers of Sound Equipment, Surveying, Surgical, and all Scientific Instruments.

Davidson & Le Coultre, scientific instrument mkrs
X L Tone Sound System Equipment Co Ltd, reg off
Greater X L Tone Amusements Ltd, sound reproduction systems
667 Leviathan (The), tlrs

669

SANDS & McDOUGALL PTY. LTD.

wholesale and manufacturing stationers and educational booksellers, printers, offset lithographers, bookbinders & carton box makers; & at Melbourne, Sydney, Adelaide and London. Tel. B4165 (3 lines)

Upstairs
669 Gracey J V, indent agt

671-681 **TRINITY BLDGS**
Trinity Arcade.
Mack's Floral Studio, florist
Irene, hosiery repairs
Central Sports Depot, sports material
Greenshields, R J, watch & jwlr
Alpha Bookshop & Library (Mrs May Thomas) basement
1 Grimmett, Wm, mnfrs rep
2 Dodd, J E, piano & organs
2 Searle Miss G, hemstchng
4 Alvia Toilet Saloon (E A Riddell)
6 Wyper Howard Ltd, store rooms
First Floor.
1, 2, 3, 7, 8 Trobe Bros, tailors
4 Kentish, E A, indent agent
5 Sykes, W J, financier
6 McKenzie Miss A, drsmkr
9-10 Western (The), Dental Depot
12 Unsworth, R Y, watchmkrs' supplies
14 Mackenzie & Co C K, mrchts
15 Vacant
16 Sefton Miss E T, drsmkr
17 Trinity Trustees (C E Nicholls, mng sec)
17a Mills A H, mfrs agt
18 Frankenburg, S, wtchmaker
19 Drummond & Co, J M, com agts
20 Heath Miss D, drsmkr
21 Jessop H L, mfrs rep
21a Hadlow, Clive I, dentist
Second Floor
23 Kindsman A V, mfrs agt
24 Hodgkiss, G, mfrs agt
22-28-29-30 Burroughs Ltd, Adding Machines
25 Edwards Typewriter Serv Co
26 Ward, W E, engraver
27 Clark Misses G & W, drsmkrs
34 Jameson & Sayers, est agts
33 Betteridge Regnld, watchmkr & jewllr
32 Hazeldine, Miss, drsmkr
35 Gibson, S L, manf rep.
36-7 Freeman, Harry, caretakrs
38 Paul, Miss J, drssmkr
39 Pierpoint J, dsgnr & engvr
41 Healey J, tailor
42 Bartletto Studios (D B Dease), photogrs
671-3 Wyper Howard Ltd, phonographs
675 Poppy (The), millinery
677 Parker & Co Ltd mercers & tailors
683-7 Coles & Co Ltd, G J, fcy gds
683-699 **HARRIS, SCARFE & SANDOVERS LTD.,** iron, hardware, machinery merchants; wholesale and retail ironmongers, &c.; and at Fremantle, see advt
697 Lang Len St, fancy goods
699 McGovern's Milk Bar
Upstairs
701 Vinnicombe & Gellie Misses, ladies' hrdrsrs
701 Austin S J, whsemn
701 Palmer Dudley, photo service
703 "Raemè Rose," frock shp
705-7 Petty's Hosiery

705 **PETTY'S CHAMBERS**
Upstairs
Regent Mfg Co, frock mfrs
709-11 Walsh's Ltd, mercers & clothiers

713-721 **SHEFFIELD HOUSE**
713-721 Levinson & Sons, watchmkrs & jwllrs
(off) 713 Wall, Mrs A, chldns outftr
Basement.
Carlton Club, dining rooms
First Floor.
101-2 Paulines, milliners
102 Fasoly Madame, drsmkr
103-4 Ladies' Toilet Salon (Misses Dorben & Dingwall)
105 Vacant
106-7 Cummins, Ambrose H, dentist
108 Wall, A W, tailor
109-110-112 Forde, Miss Flor dressmaker
113-14 Burgess, Miss L, ladies' toilet salon
115 Garden, Mary, frock spclst
116 Galwey, Miss M, drsmkr
117 Quatts, tailors
118-9 Silverstone, S G, dent

HICKEY & SON
(Established 1898.) House, Land and Estate Agents, Loans negotiated. And at 122 Seventh Avenue, Maylands. Tel. B 4672.

120 Hickey & Son, est agts
121 Brown & Co, Jas, est agts
Second Floor.
201 Health Shoe and Foot Specialists, chrpdst
202 Bockelberg Mrs Florence drsmkr
203-6 Angwin, Mrs A E dressmaker
207 Cohen, A, hairdrsr
208 Stubbs, Miss M, drsmkr
209 Town & Country Agency Ltd
209 Town & Country Employment Agcy (J Crawcour, mgr)
210-12 Alaska Fur & Glove Coy, mnftrs
213 Dodd, J B, engraver
214 Morris, Miss H, dressmkr
215 to 219 Bardwell-Clarke, C S, portrait studio
220 Nathan, Arthur D, dntst
221-22 Vanpraag Mrs Esther
Third Floor
C C C Pty, proprs City Comcl & Cwlth Correspondence Colleges
City Comcl College
C'wealth Corres College

WALSH'S CHAMBERS.
723-5 Corot & Co, drapers
First Floor.
1 Angus & Co, est agnts
2-3 Bassett W M, indnt agt
4 Unwin Jas I, indent agt
5 Phillips Mrs A, drsmkr
6 Douglas School of Dressmaking
7 Evans, H R, mfrs agt
8-9 Gibsons, tailors
10 Hart, Miss C, toilet rms.
11 Quigley Miss V, drsmkr
12 Evans & Porter, Misses A E and J, ladies' hrdrsrs
727 Corney's Delicatessen
729 Sydney Bridge Fruit Shp, frtrs
731 Collins Frock Shop
733 Fitch Harry D, chemist
735 Frape, Mrs M florist
737 Billett Mrs W J, tea rms
739 Zeider, A wtchmkr & jwllr
....William st intersects....
741-3-5 Cecil Bros (No 2 br), shoe stores
747 Green's Buildings
Basement
2 Assoc Distrbtrs, mfrs rep
First floor
1 Vane-Wallace, Miss M, nrse
4 Modern Art Furnishings, furn dlrs
5 Stockwell, Mrs, drsmkr
6-7 Kent, R Wakefield, dentist
8 Munro Misses C F & I M, drsmkrs
9 Hearnden & Son, A H, tailors
10 Harrison, Miss, drsmkr
749 Bonny, C, butcher
751-753 West End Ladies Outfitters (Grant & Ferguson)
757 Sanitarium Health Food Co (The)

755 **MILNER & CO.,**
House, Land & Financial Agents, Sworn Valuers. Opposite Wesley Church. Tel. B 4307.

755 Mortgage Land & Investment Co. of WA Ltd (J G Milner, mng director)
Lancashire Ins Co Ltd (J G Milner, rep)
Durham House Ltd (J C Milner, secretary)
755 Godden & Co, Walter, manf agts
755 Davies Ltd C A, ind agts
755 Mills, A P, indent agnt
755 Roland Smith & Co, indent agents
759a Wholesale Trading Co (The)
Upstairs
759-761 Bonds Industries Ltd (reg. office)
761 Flower Marshall, mfrs agt
761-3 Worth's, clothiers & mercers

765 to 787

FOY & GIBSON PTY LTD

Manufacturers and Importers; Drapers; Clothiers; Outfitters; Boot and Shoe Dealers; Furniture Manufacturers and Warehousemen; Grocers; Ironmongers and Hardware Merchants. Tels.: B8101 (10 lines). See advert. Alphabetical.

789 Electrolux Ltd, office and show rooms
789 Wills & Co Ltd G & R, warehousemen & imptrs
Basement
789 Vox Adeon, radio dlrs
789 Raymonds, used pianos
793-5 Locke C H, furn whsm
797-801 **ZIMPEL LTD, W,** Furniture Manufacturers & Carpet Importers; Bedding Manufacturers and Wire Mattresses.
803-5 Snaden's Pianos Limited
(off) 807 Warden, J L, plumber
807 Barrow Linton & Co, mchts & imptrs
809 Singer Sewing Machine Co
811a National Junr Council of Jewish Women
811a W A Fencing Academy (Major A Saunders, mgr)
811a Cheffins & Co, elect engineers
811-13 Waldorf Soda Fountain F X Burnet, mngr)
815 Birts Delicatessen (A F King, propr)
817 Parkinson Bros, furn manfrs
819 King's Residential Chbrs
821 Arrow Cycles, cycle mfrs and imptrs
(off) 821 Basement, Pell & Co, H D, auction rooms
823 Healy Mrs C M, wine sln
.... King st intersects ....
825 His Majesty's Hotel (Eileen M. Gaynor)
His Majesty's Theatre (Fuller's Ltd, lessees
831 Rumble B, hrdrsr & tob
831 Carl's Beauty Salon, ladies' hrdrsr
837-9 Goldings, hse furnshrs
843-5 Blackman & Law Ltd refrigeration engrs
843-5 Quirks Lighting Cooking & Cooling
847 Metters' Building
Ground Floor
847-851 Metters Ltd, ironfdrs, plmbrs & sheet metal wkrs
First Floor
1 to 15 Hartill's Com Coll (R L Hartill, ppr)
853-7 Brooking (1931) Ltd M S, mtr car imptrs
859 Nanette Millinery (Mrs B A Shaw)
861 Hames & Co G A, prntrs
863 Bungalow Cafe (Mrs E Wilshire)
865 Bungalow Cafe, residntl
(off) 865 Harvey & Meiklejohn, arc wldrs
867-9 Gerrards Furniture Co furn manfrs
871 Electric Utilities (H W Brown mgr)
873 Paragon Tea Rooms
Tivoli garage (L W Hartrick mgr)
875 McKenzie & McKernan, lighting specialists
877 Longfellow Motors Ltd, cycle dept
879-881 Bodkin F W, furn dlr
883-889 Maples, hse frnshers (Clarke & Coulsell, pprs)
891 Raphaels Ltd, hdware merchants
891 Barnet Glass Rubber Co Ltd
895 Thistle Home-made Cake Shop (C Basden, prpr)
897 Simpson, W, vulcaniser
897 Swindell, Les, motor pts
(off) 897 Skinner & Taylor, gen engnrs
(off) 897 Martin, G H, brass moulder
Basement
(off) 897 Finlay, W, motor grg
899 Bank of NSW
901 Motor Cycles & Spares, dealers
901 Brown Horace, mercer
903 Foyer Tea Rooms (Mrs Violet Blatchley)
905 Pead, Harold E, rep radio corpn
907 Thornborough, W J, hrdrsr & tob
(off) 907 Langer S, oxywldr
(off) 907 Johnston Ltd, ladies' wear
915 Carlyle & Co. imptrs, electrical and radio goods
919 Ypres Building
919a Malone M, mtr bdy bldr
919a Fudger, C, motor trimrs
919a Nasso, Aldo, duco spclst
919 Radio Tea Rooms
921-923 Carras, A, fruiterer & greengrocer
925 Skliros, Peter, fish shop
927 Clancy, W P, butcher
929 Reads Building
929 Vacant
931 Pressoclean Dry Cleaners
931a Ureka Fats, residntl
931a Gibbons Miss S, resdtl
931a Abrahams O T, refrig engr
933 Muller Mrs E S, tea rms
Melba Corner

Basement

First Floor

935 Eves Beauty Salon, ladies hrdrsr
935 Reads Slide Supplies, advertising agents
935 Read Mrs Clara E
937-41 Howling, Hugh O chemist
937 Branch P O
.. Milligan st intersects ..
943 Faulls Ltd. (reg off), Rover cars
843 Surrey Flats, residntl
949 Woo, Albt, fruitr & gnr grcr
951 Commonwealth Wine Saloon (T P McInerheney, prptr)
953 Stannard F W, art dyer
955 Auto Wreckers Ltd, car wreckers
957 Chong Lee, laundry
959-61 Stewart's & Lloyd's (Aust) Propty Ltd, tubes and fittings
963 Armstrong, J, plumber
965 Honey, R H, coml printer
967 Aladdin Retreads
967 Wel-Dun Products, paint mrchts
969 Chromium Electroplaters Ltd
969 Davies Chas, mtr radtr specialist
969 Tuckey, W G, motor engr
971a (upstairs) Perth Engraving Works
971 Sampson, Richd S, printer
971 Sampson Printing Co, printers
WA "Freemason" (M)
"Farmer" (mnthly)
971 Motorist & Whlmn (m)
971 "Western Trader" (m)
971 Wireless News W A
971 Friendly Societies Gazette
971 United Press Ltd (reg offc)
971 Eastern Recorder (wkly)
971 Avon Argus
971 Nelson Advocate
971 Toodyay Herald
971 Manjimup Mail
Coolgardie Miner
Norseman Advertiser
971 Narembeen Observer
971 Ballidu-Wongan Budget
971 "Mullewa Mail & Magnet"
971 "Northern Producers"
971 Northrn Grazier & Miner
971 Northern Producer
971 North Midland Times (The)
971 South - Western Advertiser & Murray-Wellington Times (The)
971 Weekly Gazette (The)
971 Southern Sentinel (The)
971 Farmers' Observer (The)
971 Midlands Advocate (The)
971 North - Eastern Courier (The)
971 Perenjori Pioneer
971 Boyup-Brook Bulletin
973 Pitman C H, Bkbndr
977-9 Christie Ltd T F, prntrs & account book mfrs
979a Colt, Mrs E C, tea rooms
981-3 Lonsdale Motors Ltd, motor dealers
(off) 989 City Body Builders (W A) Ltd, mtr body bldrs
989 Bramley Miss F
989 Smith Mrs, drsmkr
989a Ludge Fredk W
993 Taylor, Misses H and W G, drsmkrs
993 Stratton Mrs M M
995 McDonald Mrs, apts
997 Moore Mrs M, apts
999 Barclay and Sharland Ltd, printers
1001 Vacant
1003 Tyre Exchange
1007 Abbott & Rich, signwrts
1009 New shop vacant
1015 Bramley & Co, auto elect engrs
1017 Tucker & Aurisch, motor radiator manfrs

1023-25-27

CHIPPER & SON

DONALD J

Undertakers. Telephones: B3232—B3772. See advt.

.. George st intersects ..
Parliament House Grounds
....Here is Harvest ter....
1091 Cooper, Mrs Janet, apts
1093 Spour, Mrs L A, aprts
1095 Wearn Mrs Louise, apts
1097 Collett, Mrs M, aprts
1099 Cameron Mrs K, apts
1101 Daylesford Flats
Holton —
Cairns Miss D
3 Stranger, Mrs Eliza

1103 **CENTRAL FLATS**

1 Lynn Mrs K J
2 McGuinness J Morris
3 Parks Mrs
6 Caldera, Cyrus J, med practitioner
8 Lester —
9 Miller & Cunningham Misses
10 Klein Miss E
1111 Dunning Edwd G
1121 Arthur Miss M, apts
1123 Urquhart, Henry J
1123 Vacant
1131 Compton, Mrs D, apts
1131 Compton, Hector

1133 **WEST END MANSIONS**

1 McDonald Mrs Kath
2 Harper M E
3 Thomson J A
4 Spencer Mrs J
5 Laurence Jno H
6 Rowston Mrs Florence M
1139 Bowe Robt, West End Wood & Coal Depot
1141 Vila Mrs Lucy F
1141 Capon Sister M, chiropodist
..Havelock st intersects
1161-3 Taylor, Miss J, ldghse
1165-7 Loen Mrs Nora, apts
1171 Day Mrs J, apts
1175 Bennett, C H, med pract
1179 Burke Mrs Jessie
1179 Bennie Miss Flora
1181 Parkinson, Miss M-Arie L
1183 Bryan, Mrs B
1187 Phillips Mrs Eliz, apt
Here is Emerald Hill ter .
1195 Ivey, Mrs C
1199-1201 Rollings, Mrs M
1205 Raad Wm, frblst
1209 Inneskeen Flats, resdntl
1215 Clement Mrs Ethel
.. Colin st intersects ..
St Mary's Girl School Tennis Courts
1251 White Mrs Isabella J
1255 Landuer Mrs M
1259 Walser H, ladies' hrdrsr
1259 Tucker, Mrs Mary E W
1261 Commonwealth Savings Bank Branch Office
1263-5 Thomas, Jno, btmkr
1267 Thompson's Frock Shop (Mrs B G Beard, prpr)
1267a Anderson, Mrs E A, grcr
1269 Richardson Alf
1269 West Perth Fish Supply Co, fishmngrs
1271 Summers Jas, mxd bus
1273 Cato's Garage (F W Cato)
1273a West Perth Garage (H F Laffer, mgr)
...Outram st intersects....
1299 Sharp Miss J, bdghse
1301 Gladstone, Miss B
1305 Guthrie, Hy
....Here is Ventnor av....
1309 Walsh, Jno P
1311 Shaw, Mrs E L
1311 Marshall, Mrs Walter G
1315 Curthoys, Alfred Geo
1317 Forde Mrs Elizabeth
1321 Barker, G W, med pract
1325 Moss, M Kasner, med pract
1329 Adams, Alfred
1331 Kershaw, Hilda B, med pract
.....Here is Thomas st.....

Hay street, Jolimont
Railway rd to Jersey st

Calyx Porcelain Ltd (factory & registered office)
580-4 Colfix Emulsified Bitumen Products, bitumen
586 Monteath & Sons Pty Ltd, iron fndry
588 Swarbrick, James
Electric Supply Stn
...Here is Tighe rd &...
..... Price st .....
594 Moore, Jno
598 Rogers Robt
600 Chadwick, Frank
602 Scott Jas H
604 Foley Edwd C
606 Jones, Martin
608 Brett, Fred
610 Caldwell, Herbert
616 McGrath, Mrs Hel M
.....Here is Jersey st.....
Left hand side
Adams Motor Ltd (fctry)
619 Mountford Harold
621 Grieve, Karl M
623 Hebbard, Fredk
625 Nelson Edwd G
627 Wall Robt
627 Linto, John H
629-31 Jolimont Tennis Club

Hay street, Subiaco
Right h side fr Thomas st

46 Seventh Day Adventist Ch (H Stacey, Elder)
46 Brehaut, Mrs Sarah
52 Blythe, Wm T
58 Nelson, W Horner, med pract
....Here is Hamilton st....
64 Smith, Fred, btchr
66 Thanna Mrs C N, frtr
68 Pearce Miss A E, mxd bus
70 Craft, Edwin S, tchr mus
74 Doulis Chris
76 Thomson Fredk
80 Murray, Mrs Annie B
82 Powell, Geof J
86 Thompson Lawrence
88 Brandie Jno
96 Boylson, Jas D, carrier
100 Dyer, Mrs Gladys
102 Cartledge, Albt J
104 Leslie Malcolm
106 Webber, Fredk, jun
108 Love, Abrhm, clnr and dyer
126 Bussola Macaroni Co Ltd
128 Allanson & Co, crpntrs & joiners
134 Lang Mrs N, fuel mcht
140 Sellick E B
142 Berry Wltr J
148 Stobie F V
150 Wood Harry
150 Biltoft Mrs A S
154 Redfern Jos E, grcr
156 Doust Miss Flor G, fncy goods
....Coghlan rd intersects....
160 Beale Miss E, mxd bus
162 Vacant
164 Davies, Fred, tobccnst
166 Vacant
168 Bantocks Ltd (reg off), butchers
170 Bantocks Ltd, cold storage & ice wks
176 Meiklem Mrs J, drsmkr
186 Stuart Wm F
188 Clack Stphn
190 Skarrow Jno W
194 Forbes, Mrs Alice M
196 Friend C P
204 Carvolth W J, hrdrsr
206 Pittman W J, mxd bus
.....Here is May av.....
226 Victoria Hotel (Jos Datchens)
244 Cliff Derby, agent
246 McDonald & Shulmans (garage)
252 Brittain, Jas, uphlstrer
260 Hearn Geo
.....Here is Ellen st.....
266 Lacerda, Joseph
268 Moore Edwd W
272 Buzzini, Miss May F, drsmkr
272 Buzzini, Mrs Mary C
274 Downie Arth T, plumber
276 Vacant
284 Warren Fredk, fish shop
286 Sweeney Wm R, btchr
290 Keenan, Edw M
292 Carroll Mrs Gwen
294 Broderick Mrs Helen
296 Cockrane Mrs Mary
298 Noad, Waltr A
300 Cockrane H S
304 Healy, Miss M, tobccnst & nwsagt
306 O'Connor Fredk, mxd bus
308 Vacant
..Townshend rd intersects..
322 Ferguson H E, med pract
336 Johnston Stan
338 Mackay Alfred
344 Mackay, Alf, engnr
346 Schildt & Son, F U, Furn importers
352 Vacant
354 "Rosena," florist
356 Barclay W E, mfg chmst
358 Gillett L, mxd bus
.....Here is Axon st.....
360 Stoltze Louis, prod & fuel mcht
372 Standard Tiles, cement works
376 Glew, Edward
(rear) 378 Roose Eugene
378 Memorial Office, mon masons and cement wkrs
380 Franklin E, mtl spinner
388 Brown & Burns Ltd, bkrs
394 Exley Miss E, drsmkr
396 Howrie, Miss E, boot palace
398 Lyndhurst, C T, cabinet maker
400 Westralia Wire Works
....Here is Catherine st....
414 Stephenson Hamilton
420 Standley Mrs M L, bookseller
422 Rice Mrs E, radio dlr
424 Stock, J H, laundry
426 Mullins & Co C, furn makers
428 Bristow W A, dlr
430 McKenney P J, hrdrsr & tobccnst
432 Purchase W R P, bird sln
434 Steadfast Retreads (Arth E Smith, ppr)
436 Howe Mrs Alice E, confr
438-456 Wests Pict Theatre
458 d'Arcy W N, hrdrsr
458 Mercer Mrs C, newsagnt
462 Bower Mrs E L, confr

464 **NATIONAL BANK OF AUSTRALASIA LTD.**
(Thos. Horswill, Mgr.)

....Rokeby rd intersects....
466-8 Coliseum Pict Thtre
470 d'Arcy, Will P, hse agt
Coliseum Picture Garden
478-484 Rance & Son Hy H, plmbrs
488 Tate Albt, blksmth
492 Valli, Joseph, fuel
.....Here is Alvan st.....
498 W A Flour Mills Ltd
500 W A Soap Factory
514 Whittaker Bros, timber merchants
....Here is Railway rd....
Hay st, Jolimont, commcs here
Left hand side
1 Carter Thos J, grcr
5 Blackwell Miss E, mxd bus
15 Ferguson, Mrs K, bdghse
15 Godwin Mrs L
17 Taylor Mrs M S
19 Mackay, Mrs Lilian
21 French Miss M
25 Smith Richd
27 Scott Mrs Hannah M
31 Leen, Michael
31 Portwine Mrs R
33 Murray, Mrs Eliz A
35 Reeves, Fred
39 Adams Mrs M G, mxd bus
41 Sutcliffe, Thos, hardware store

W.A. CONFERENCE OF SEVENTH-DAY ADVENTISTS (S. C. Butler, Secretary), 47 Hay St., Subiaco. Telephone: B2759.

47 WA Tract Socty (S C Butler, sec), bkslrs
49 Mitchell Mrs R
63 Nixon Martin
65 Turnbull, Alex D
67 Allcorn Jno
69 Price, Wm

TELEPHONES — B 3232 B 3772

Continuous Service

DONALD J. CHIPPER & SON

ESTABLISHED 1888

Funeral Directors

Funerals arranged and conducted in any part of Western Australia. Represented throughout the Commonwealth

Head Office and Service Chapel

1023, 1025, & 1027 HAY STREET, PERTH

Mount Lawley Branch: 735 Beaufort Street

71-3-5 Vacant
77 Rowland R W
79 Horswill Thos
91 Kirkwood, Wm
95 Wills, Mrs Ellan
95 Fruling Mrs Helen
99 Smith Arthur C
105 Beckett Wm
111 Arvidson, Mrs A E
115 Johnson, Mrs Ellen
121 Iles & Co, mtr gar
125 Thornton, Fredk
129 Fane, Wm P
135 Cooper Miss A B
139 Gamble Oswald F
143 Wrighton, Percy
143 Ing Witr H
145 Witte Leslie, mtr gar
147 Everett J F W, mxd bus
149 Vacant
151 Vacant
Public telephone
....Coghlan rd intersects....
159 Turner, V, chemist
163 Adolph, Mrs L, grn grcr
165 Rees O D, newsagnt, stnr and p o
167 Lee & Grover Ltd, grcrs
169 Forbes Miss M, drsmkr
169 Trickett Mrs A, drsmkr
171 Trickett W H, bootmkr
173 Bantock's Garage
177 Townrowe Miss Mabel
181 Jacques Mrs B
181 Schuller Karl
187 Pyett Joseph, tailor
189 Makin, Miss M, hem-stitching
191 Dingwall & Bomford, bakers
191 Bomford Thos
Electric Light sub-stn
203 Prosser T D
205 Reddin, Mrs A E
207 Subiaco Finance Co
209 Edwards, Mrs Ada
213 Stewart Wm
213 Stewart Mrs P
239 Wilson Mrs G M
243 Lambert F, bldr
247 Watterston, John W, pntr & decrtr
255 Kelly, Mrs H
.....Here is Olive st.....
261-3 Swantex Knitting Mills Ltd
265 Hine C A, elect gds
269 Opie Mrs A E, mxd bus
277 O'Neill, T, timber mcht
281 Algar, Mrs Eliz
283 Dawkins Wm
285 Vacant
287 Furzer, Beaumont C
289 Riordan, John
291 Butt Phillip
293 Mason Jas
295 Best, James
299 Parisian Dye Works (S B Nicholls, ppr)
307 Swadling Albt, dealer
309 Switsur Geo T
311 Davies, Syd W, mxd bus
313 Garton, Jas H, grcr
..Townshend rd intersects..
315 Johnson, Herman, wine saln
317 Johnson H, store room
319 Murphy Jas, tbcnst
325 Taylor Wm J
329 French, Hy, plumber
331 Taylor Wm J, btchr
333 Winfield H E
335-7 McLean Mrs E, fcy gds
349 Waugh Mrs I M
351-55 Prosser Scott & Co Ltd, undtkrs
359 Vacant
361 Pankhurst Miss L, mxd bus
363-5 Sagars Bert, cycle mech
.....Here is Axon st.....
367 Cooke, H A, chmst
369 Comet Motors Ltd
283 Gunning Miss S A
387-9 Dowding Wm E, sadlr
391 Gomm Jos C, frtr
393-97 Tyre & Rubber Works (Hy Roberts)
(rear of) 399 Stock Jno H
399 Smith & Co Ltd Wm,
403 Vacant
405 Guest Horace, sec hnd dlr
411 Doulis, C, motor & cycle works
413 Mullins & Co, furn mkrs
415 Georgiades Miss A, tlress
417 Fry J T, cycle wks
419 Vacant
421 Abelman, Miss I, fcy gds
423 Burke Mrs Maria, drsmkr
425 Hopgood Albt E, btmkr
427 Russell Mrs W, florist
429 Shamakas Jno K, confr
431 Russell, H R, dentist
433-435 Lums & Co, Ed., grocers
437 Tingey Mrs E C, bk exch
439 Tringas Tony, fish shop
447 Atherley Mrs J, tea rms
449 Whelan J, tobcnst
451 Bennett H C, mxd bus
453 McPhee Mrs E, dealer
465 Subiaco Htl (R J Eddington)
....Rokeby rd intersects....
473 Barton Mrs L
475 Vacant
477 Rees, E J, tobacconist
479 Williams & Son, irnmngrs
480 Vacant
...Here is Rowland st...
15 Eudamullah & Arthur River Pastoral Co (F L & J G Crawford, ppns)
....Here is Denis st....
519 Whittaker Bros
523-53 Whittaker Bros, tmbr & hardware mchts
.....Here is Railway rd....
Hay st, Jolimont, comncs here

Haynes street, Mt Hawthorn
Right Hand Side
Charles st to N Beach rd
4 Mann, Jas
8 Devine Arthur L
8 Divine, Arthur L
... Sydney st intersects ...
10 Drager, A L
14 Speed, James
18 Stanley, Thos P
Eton st intersects
24 Mayall Fredk C
26 Butler Robt J
30 Wilkes Thomas A
32 Jones, John J
.. Here is Auckland st ..
.. Here is Nth Beach rd ..
Left hand side
17 Brown Chas*
19 Roberts Horatio H
21 Beck, Roy C
23 Ruddle, Mrs Rose
25 Scott, Ronald F
27 McIndoe John E B
29 Greenwood Miss Florrie
31 Saw Fredk W

Hazel st, Sth Perth
off Corner st
4 Carr, Jonathan
Flannagan, C G

HENLEY ST., Sth Perth
From Melville parade
Torr Mrs Maud J
.. Here is Fremantle rd ..
.. Here is Edgecumbe st ..
Carew Jno M
.. Here is Clydesdale av ..
White, James

Henry street, E Perth
Right h side fr Brown st
11 Hare, John
9 Ryan, John
5 Skipper Bailey Mtr Co Ltd, wkshops
Left hand side
Vacant
. Here are Saunders and ..
Royal sts

Henry st, Subiaco West
Right h side fr Nicholson rd
7 Herbig, Jos H
9 Bell, William S
11 Cutts Albt A
11 Taylor Fredk
13 Davies, William
15 Sallur Geo
17 Brown, Mrs Elizabeth
St Aloysius Convt Schl

31 Barnes Jas
33 Vacant
35 Caudwell, Mrs Edna G
....Here is Keightley rd....
Left hand side
8 Mills Percy P
10 Owen, Geo P
14 Bright Jno D*
16 Bell, Jno, contr
18 Johnstone, Mrs Annie
18 Potter, Mrs Ethel M
20 McKenna, Andrew J
22 Criddle, Forrest
24 Robinson Mrs Grace E, mxd bus
24 Ellitt Robt C G
26 Candler, Alfd E
....Here is Keightley rd...

Hensman road, Subiaco
Right h side fr Barker rd

King Edwd Mem Hosp for Women
Subiaco Health Centre (Sis M Hayes in chge)
.....Bagot rd intersects.....
23 Coxon, Chas Jno
25 Groom, Wilfred A
29 Ellis, Mrs M
33 Parker Austin
35 Preston, Mrs Mary
.....Here is Lawler st.....
43 Lake, Lawrence W
45 Sangster, Wm
47 Stubbs Sydney, MLA
49 Franks —
53 Bishop, Earnest A
55 Bromilow, Mrs Jessie
...Hamersley rd intersects...
57 Allan, Mrs Agnes
63 Mell, Walter R
65 Congdon, Ern
67 Grosse, Chas
69 Ulsteen, Theo
71 James A C, butcher
...Redfern st intersects....
77 Southee, Hubert G
85 Barnacle, Rev H G (Eng)
87 Dente Hy G
87 Welch Miss N G
93 Mell Wm
Heytsbry rd to Nicholsn rd
151 Cecil, L J R
153 Campbell, Jas Alexr
155 Flanagan E F
157 Stewart, Wm
159 Appleton Mrs R H
159 Armes Mrs Lilian
61 Richards, William F S
163 Stewart, Mrs Hilda
165 Wigmore, Roy J
167 Quinlivan, Mrs Ellen
169 Hogg, Mrs Annie E
169 Davies Mrs A M
171 Sanderson, Robt S
173 Rees, Victor T
...Keightley rd intersects...
193 Clarke Richd
197 Liddington, Mrs Rosina E
199 Gray Mrs Rosetta A
203 Marchant, Wm G
209 Love, Mrs Nina F
213 Tindal, Mrs Sarah
.....Here is Cullen st.....
219 Morrison Wm
227 Cusack, Mrs Ruby
229 Crerar W S
233 Hartford, Mrs Edith
235 Gillett Mrs
237 Hatton, Herbt S
239 Mackay, Mrs C M
.....Here is Onslow rd....
Left hand side
4 Andrews Fredk S
6 Anderson, Mrs G E
8 Cottrill, Walter
10 Burt Thos
12 Griffiths, Robt S
.....Bagot rd intersects....
Subiaco Res & Recr Grds
...Hamersley rd intersects..
66 Mawer, Alvern D
68 Ellis, John Hy
70 Mills, Isaac
72 Cormack Wallace K
74 Chandler, Albt G
76 Macdonald, Mrs Ethel
....Redfern st intersects...
80 Thrift Stores, grcrs
82 Smith, Herbt
84 McKinnon, Mrs Ellen E
88 Dawson, James
90 Buck Jno N
92 Coultas Jno W
92 Dowling, Jno
94 Pougnault, Alec D
96 Hynes, Leslie A
98 Howrie, Thos B
..Heytesbury rd intersects.
112 Liddicoat, Mrs Gert, grn grcr
116 Dix Edgar A
120 Tilt Frank
122 Collins, Henry J
... Gloster st intersects ...
124 Fishwick, Geo Alfd
128 Grimm, Ernst C
130 Campbell Mrs G
132 Coffey Mrs Emma*
136 Rogers, Edward A
138 Crossley, Ralph
140 Grocke, Albt J
..Nicholson rd intersects..
154 Gleeson, Albert
156 McDiarmid, Mrs Isabel
156 McDiarmid Patk
160 Coffen, Jno E
164 Siewart, Mrs Annie
166 Kelly Thos
170 Burton Howard
172 Shepherd, Chas A
174 Foord, Henry
176 Hemingway, Alfred W
180 Church of Eng
...Keightley rd intersects...
204 Brooke Bertram
208 Woodrow, Mrs Edith R
214 Noonan Jas J
216 St Clair Primary School
216 Brockway Miss A St Clair
220 Hagan Wm
224 Owens Mrs G M*
228 Gillies, K
232 Barnett, John
234 Wheeler Jas G
.... Here is Onslow rd ....

Hensman street, S Perth
From Labouchere rd
Left hand side
8 Hepplewhite Geo W
10 Fisher Jas O
16 Collister Jno A
18 Brearley Stan H
22 Gordon, Arthur T
..... Ridge st intersects .....
24 Leishman, Douglas M
26 Keyser, Edwin C D
28 Bagshaw, John G
30 Brady, F L
..... Forrest st .....
34 Wansbrough, Edwd M
..... Strickland st .....
36 Parkinson, Thos
38 Duff —
40 Gillon, Jno, bldr and contr
..... Anstey st .....
.....Coode st.....
48 Howlett S
50 Strong, Wm
52 Jewels Eric E G
54 Francis Peter
56 Gibson Ron E
58 McComas Mrs D
... Here is Waverley st ...
60 Chapman Fred T*
64 Allan, Leslie Geo
66 Johnson —
68 Roper, Mrs A
70 Snell Mrs S A
74 Pigram Frk
76 Wood, Stanley Fred
78 Hall, Geo
80 Arrowsmith Francis A
84 King, Wm Jas
96 New house
98 Grey Alex
100 Poole John
102 Howard Henry
104 Rush Harry
106 Millikan Harold
.. Here is Sandgate st ..
Right hand side
13 Manners, Robert M
15 Menzel Chas
Here are Ridge, Anstey and ..... Strickland sts .....
45 Macfarlane Robt H
49 Treby —
..... Here is Coode st .....
53 Stockdale, Geo
55 Fidge, Jack
57 Bessell-Browne Philip
..... Allen st intersects .....
Vacant
.... Sandgate st intersects ....

Herbert road, Shenton Park, Subiaco
Fr Aberdare rd
Right hand side
158 McGill Wm C
144 Alp, Thomas Wm
144 Manuell Mrs Margaret
142 Cooney, Jno Pat
....Here is Cuthbert st....
138 Grant Archd J
136 Lamb, Francis J
134 Powell, Jno Geo
132 Quayle, Robt W
130 Lyons Stephen
.....Here is Lyall st.....
120 Purchas, Mrs Agnes
116 Trezise, Alfred
108 Keyser Herbt G
106 Hamer Arnold
102 Downs Wm
98 Wilson Jas H
94 Wakeham, Mrs Lilian
92 Cass, Fred
..... Onslow rd .....
78 Matherson, Allen
Masonic Hall
West Subiaco Lodge
.. Evans st intersects ..
.. Pumping Station Sewerage ..
Shenton Park
32 Dunne Martin P
30 Balding Gerald, bldr
..... Nicholson rd .....
.... Here is Gloster st ....
.... Here is Railway rd ...
Left hand side
155 Knight, Cecil E
153 Foord, Mrs Florence
151 Lee, Mrs Matilda
149 Morris, Wilfred
147 Edwards Harold
145 Pilling W T
143 Mogridge Fredk L
141 Kirkham H
139 Beazley Saml
137 Brown, Charles
129 Gibbs Albt G
127 Goodlet, Wm R
125 Fenton Frank
123 Jones Mrs —
121 Vacant
119 Towl, Mrs Alice M
115 Davenport Herbt A
109 Conroy Jas
107 Watts, James
105 Isle, Ernest
103 Schwanzfler Otto
99 Meyer Carl
97 Sallur Chas
95 Cooper, Mrs Alma
93 Underdown, Mrs Mary
..Onslow rd intersects..
Here are Evans st, Morgan st Waylen st & Rankin rd and Nicholson rd
17 Vacant
11 Dix Percy A
... Gloster st intersects ...
7 Thurloe, Alfred
5 Tolmie Leo
3 Chatley Geo R
1 Walsh, Richard
....Here is Railway rd....

HERDSMAN LAKE SETTLEMENT, Leederville
From Herdsman parade
Backhouse Mrs Alice M
Barnes Jno A G
Bartlett Joseph
Barrell Mrs Maud M
Baskerville Albt V
Bell Jos
Burgess Richd
Burns Alexr K
Edwards Alex
Fraser Geo F
Franklin F
Gould Roy
Hancock Robt A
Hancock Mrs Ruby B
Henley Alfd
Jeeves Arth
Malpus J
MacKay Wm A
Mather Mrs Elsie
McRae John
Parker Thos
O'Reilly D J
Reilly Jno
Ridgewell Robt R
Smith Thos L
Thomas Fredk

Herdsman's Par (Emerald Hill Est), W Ldrvlle
Fr Arthur st
..Here are Annie, Alex,..
.Simper & Marlow sts..
Handcock Arth
Jeeves, Mrs Molly
McLoughlin Jno
Doncliff, Mrs Mary
Winton A E*
Woods Fredk
Here are Reserve & Keane sts
....Here is Malcolm st....

Heytesbury road, Subiaco
Right h side fr Thomas st
...Here is Townshend rd...
8 Ottaway, Mrs G E
10 Sumner, Mrs Lily
14 Harford W E
....Here is Kershaw st....
16 Spencer, Llewellyn H
18 Jones, Douglas
20 Peters, Mrs Ellen
22 Allan, Mrs A
....Here is Chester st....
24 Greig, Oliver
28 Raven, Evelyn E
30 Hodge, Jno
42 Brewer, Jas H
...Salisbury st intersects...
44 Pointon Jno Wm
48 Gooch Frank C
52 Kimber, Herbt S
56 Boxall Mrs M
....Rupert st intersects....
58 Vile Jno
60 McConnell, Miss J
60 McConnell Wm
62 Kerr, Jas
64 Bruhn, Miss L
64 Dodson, Mrs M
64 Harvey, Miss E
66 Pill, Albert E
....Rokeby rd intersects....
70 Humphries Mrs F I
72 Wilkinson Mrs S
74 Macnamara Sydney Alf
....Here is Campbell st....
78 Corr, Wilfred R
80 Johnston Stuart
82 Hackfath, Wm H
84 Wolfe, Albert E
84 Riley, Mrs Gertrude
88 Anderson Wm
90 Toc H (Subiaco group)
92 Hodges, Jas
94 Abrahams, Joseph H
96 Benjamin, Emanuel F
98 Breen, Mrs S
104 Cockburn, Jno
104 Butt Mrs E
....Union st intersects....
108 Jones, John Tyson
110 Du-Feu, Victor A
116 Ball, Chas
118 Vibert, Victor E
120 Pearson Mrs E
122 Horrigan, James
...Hensman rd intersects...
146 Darcy, W P
148 Lindsay, Jno P
150 Hayles, James
152 Paddison, Edw G
.....Here is Brown st.....
166 Wallis, James
166 Locke, Mrs A
168 Hartnell, Wm
170 Wilson, Geo S, elec contr
.. Here is View st ....
172 Potter Mrs Chrlt
184 Klause, Geo A, electrcn
196 Piper, Ernest
198 M'Taggart, Gordon
200 Mitchell Jas G
Here is Federal st ....
202 Chambers Herbt P
204 Green, Arthur Robt
206 Oliver, Fredk M
208 Harris, Geo
210 Ing, Walter N B
212 Andrews, Wilfrid G
214 Cook C F L
216 Cowan, Malcolm G
.....Derby rd.....
226 Wilkinson, Mrs M A
228 Beaver, Francis R
230 Leach, Thos
232 Randall, Edward
234 Thomas, Phillip
238 Wickham Henry W
240 New shop vacant
244 Littleton Mrs Eliz
248 Garbutt, John W
250 Yates, Geo J
252 Carroll, Basil
.... Here is Sadlier st ....
252 Kingston Miss Eliz
258 Kerr, Frank O
... Here is Railway rd ...
Left hand side
11 Duffy, Philip Gavan
15 Paddick E I
17 Concanen, Barry

21 Weston Frank A
....Here is Finlayson st....
23 Mortimer, Saul A
25 Eddy M T*
27 Rogers Mrs Jno B de B
31 Hinds Mrs Violet
31 Curtin Chas C
33 Sinclair R T
.. Salisbury st intersects ..
35 Christie, William
39 Thomas, Wm Kyffin
51 Milward, Thos H
53 Robertson, Alex D
55 Glendinning, Miss Ella
55 Glendinning, Geo
.....Here is Rupert st.....
57 Fulton, Mrs Ethel May
59 Latimer, Mrs E M
61 Allen Jos W
63 Whatley, C Wm, bldr & contr
....Rokeby rd intersects....
Public telephone
69 Kyrwood Fredk A
71 Bell, Alex B
73 Champion Mrs F N
75 Kennedy, David
77 Buck, John C
79 Watson, Wm W
81 Powell Misses L & L A
83 Smith, Claud H
85 Nagel Mrs P, mus tchr
85 Jones, Joseph
....Here is Coolgardie st....
91 Robinson T H, painter
93 Koenig A
97 Masters Wltr Hugh
101 Higgins Mrs V L
105 Kildahl, Arthur
105 Leeman Mrs A E
....Union st intersects....
109 Cruse Jno P
111 McCallum Mrs I
111 McCallum Miss E, tchr elocution
113 Holst Arnold O
115 Robinson Mrs C
117 Jones, Bowen B
117 Jones Miss M, mus tchr
119 Read, Ernst G
121 Thamm, Wm F
123 Ford, Mrs Janey
123 Ford, Jno
129 Ellis, Frank
135 Smith Albt H, grocer
...Hensman rd intersects..
137 Smith, Eric D T, med pract
141 Dewar Mrs Mary
145 Taylor, Thos
149 Dix Percy
153 Grainger, Jno
155 Sayers, Mervyn
157 Kennedy, Rmond P
159 Cryer, Wltr
161 Hodgkinson A E, carrier
165 Meatchem Ron
169 Mitchell E K E
171 Lynch, Denis
.....View st intersects.....
175 Macmillan, Mrs E M
177 Collett Lionel E*
189 Parncutt, Jno
193 Colebrook, G H, (Vann & Co), carriers & forwarding agts
193 Colebrook, Geo H
199 Bartlett, Mrs E
201 Wilke Alfd
205 Lushey, Arthur W
207 Drummond Mrs J
209 Masters, Jack
211 Parr Geo
213 Fuller B M
217 Evans Jas A
217 Lee & Grover Ltd, grcrs
.. Derby rd intersects ..
219-219a Bohling, F H, btchr
221 Dienhoff, Fredk H
223 Smart T M A
225 Symonds Wm
227 Ramage Jack G
229 Kinsman Mrs R G
231 Davies, Watcyn L
233 Forbes Mrs Olive
235 Myers, Wm
239 Williams, Mrs L A
241 Ford, Alfred
243 Thompson, George K
245 Facius Maurice
.. Here is Coleraine st ..
247 Fernie, Robt, A
249 Hearn Geo W*
251 Hutt, Alfd Edmund
253 Vacant
255 Guthrie G Williamson
257 Hartley Jno
259 Lushey, Mrs E J
261 Whittingham, James
263 Dillon, Nurse Lydia
263 Felstead, Mrs Kate
265 Appel, James
267 Rowlands Owen Lloyd
271 Erskine, Chas
273 Thurloe F W
275 Wells Mrs A G*
Here is Herbert st & Railway rd

Hickey Ave, Daglish
Stubbs Ter to Troy Ter
Right Hand Side
6 Steward Alan
8 Langstord, Holbrey, J
10 Black, E F
16 Bendon Frncs C*
... Here is Troy ter ...
Left Hand Side
Tennis Courts

Hicks st, Leederville
Off Anzac rd
No houses

High street, S Perth
Right side from Carrington st
3 Wilson Regd
Guiatt Alfd
.... Here is Milson st ....
Left side
14 Hanley Chas C
12 Fairhead Fredk C
10 Bowers —
8 New house vacant

Highroyd st, Mt Lawley
Right h side fr Rookwood st
2 McDermott, Alfred
4 Aspinall, John O
6 Devine A S
8 Wills Arthur
10 Draffin, Benjamin
14 McDonough, R V
14 Conway, Mrs E
. Here is Thongsbridge st .

Hilda st, Shenton Park, Subiaco
Right fr Onslow rd
1 Windover Miss N, mus tchr
7 Thompson, James
11 Cook Wm J
13 Nightingale A H
15 Bowman Fred
17 Browning Robt, pntr
19 Bowman, Herbert
21 Harvey Jno
23 Taylor Roy, carrier
..... Here is Lyall st .....
25 Colyer, Frank, mxd bus
..Cuthbert st and Aberdare rd.. intersect
Left hand side
2 Vacant
4 Bourne, Miss A L
4 Holway, Hedley J
12 Williams, Thos W
16 Vacant
18 Hubbard Donald
20 Fleming Stanley J
24 Hadley Alfd, jnr
26 Cullen Mrs B
28 Davenport, Chas V
30 Hawkins, Thos
34 Piper Harry J
36 Shelley Percy Q
38 Roxburgh Sydney David
40 Jones, George
42 Turner Albert
44 Smith Mrs W B
44 Brown Mrs Mary
Vacant
..... Aberdare rd .....

Hill street, E Perth
Right h side fr Swan river
...Adelaide ter intersects...
32 Brennan, John
34 Powell, Mrs Florence
44 Kenworthy, Mrs El S
44 Kenworthy C D S
46 Hughes, Mrs E, aptmnts
48 Pavy Mrs M M
50-52 Gilbert Miss N V, mxd bus and restrnt
.....Hay st intersects.....
Royal Mint
. Goderich st & Bishop row .
96 Saville Mrs A
98 Shanahan, Mrs M
102 Fowler, Fred R
106 Gillespie, Miss Johanna
108 McDermott Mrs A, grcr
.. Wellington st intersects ..
Wellington Park
.. Here is Wittenoom st ..
Left hand side
Pumping station
...Adelaide ter intersects...
33 Hillier, Mrs Emily
35 Curtis H E
37 Kibblewhaite, Mrs Daisy M apartments
39 White Mrs Delores
41 Jackson, Sydney H
43 Shaw Jas
45 Lumb, Mrs Ada J, apts
.....Hay st intersects....
63 King, Miss G, apartments
65 Jones, Mrs Ida O
Hill st Tennis Club
...Goderich st intersects...
85 Newton, Mrs A, apartmts
87 Cowan, Mrs Mary
89 Gregory, Charles
91 Hack, Mrs Jessie D
93 Mahlstedt, A G
95 Schocker, John
97 Hill, Wm M
101 Matthews, Wm J
103 Coombe, Miss Alice B
105 Richards, Mrs J H
107 Gibson Mrs Eliza, aptmts
..Wellington st intersects..
121 Towers David
123 Campbell Mrs A J
125 Warren Herbt
127 Anderson Miss E
.... Here is Moore st ....
E P Progress Assn Hall
. Here is Wittenoom st ..

Hill street, S Perth
Ridge st to Forrest st
Right Hand Side
7 Warriss, C P, carpntr
5 Barton Mrs Laura
5 St George's Kindergarten
Left Hand Side
8 Skilbeck Chas
6 Munro, Ivan Edwd
4 Lappin W H

Hill st, Mt Lawley, fr Rookwood st
No houses
.... Here is Walcott st ....

Hill View rd, Mt Lawley
Long Royd st to Glenroyd st
Right hand side
2 Breckler, Mrs W
2a Schruth, Mrs Ana
4 Finlay, James
6 Bruns, O E W
8 Dettman Jno F
10 Mansfield, V A H
12 Skinner Jno*
14 Vincent, J F
16 Wilson, T H
20 Clarkson, R C
22 Owen, Chas A
24 Sara, Percival P N
26 Bougher, Mrs F
28 Firth, J P, dntst (Mallan & Firth)
30 Smith H J
.... Here is Glenroyd st ....
Left hand side
5 Hale Wm A
7 Berinshan, Israel
9 Gunzburg, Maurice
11 MacLeod A Fergus
17 Clough Eric
19 Jackson, Saml
21 Buhler, Fredk
23 Hamersley, P H
27 Peter, Allan,
29 Getty, Moore
31 Gooch Roy
33 Wheatley, Eric P
35 Cook, C A D
37 Hosking Miss M E
37 Forrest Robt
... Here is Glenroyd st ...

Hobart street, Mt Hawthorn
Left h side fr Charles st to Nth Beach rd
1 Black, Fred
3 Stubberfield, Geo W
5 Campbell-Fraser, Gord C
7 Webster, Gordon
9 Bridger Jno
Here is Sydney & Eton sts
31 Grant, Geo Amos
33 Williams, Arthur
35 Witten John J
37 Konigsberg, Wm
37a King, Miss J, mxd bus
39 Wende Adolph
41 Ribbons, Edwd Jas
43 Salamon, Danl
45 Carslaw, Stephen
45a Carter Ltd C, grcrs (Bch)
Auckland st intersects ..
47 Cooper, Clifton
49 McLean James
51 Etherington Richd
53 Ward, Leonard H
55 Rayan Mrs G, grcr
.. London st intersects ..
57 Carter Mrs Annie S
59 Jewell Alfd T
61 Hayes Francs E*
63 Dickson Albt W G
65 Kinsella Michael
67 Donovan Harry T H
69 McMeekin, Mrs Annie
71 Brennan, Mrs Winifred
... Dunedin st intersects ...
73 Firman, Regd Geo
77 Stewart Miss O (capt S A)
77 Rosser Miss I (Lieut S A)
79 Hurley Thos
81 Rule, Jack
83 Negus Syd A
85 Clayton Leslie
. Shakespeare st intersects .
85a West Wm E
87 Moyle, Arthur
89 McArthur, Mrs Euphm
91 West, Henry
93 Cust, James E
95 Marsh, Joseph
97 Sparks, John
99 Vann, Irwin Neil
.. Edinboro st intersects ..
..... Public reserve .....
Right h side
6 Considine, Percival Thos
16 Fletcher, Walter P
18 Cleal Ralph J
22 Mason Jno M
24 Richardson Harry
.... Eton st intersects ....
32 Harris Regd A
34 Perkins, Roy J
36 Mather, Bruce
38 Johnson, Alfred A
.... Auckland st intersects ....
44 Randall Richd H
46 Halsey, Reg E
48 Marquis, Geo W
... London st intersects ...
58 Gardner, Walter
60 Hart, Norman E
62 Dittmer, Mrs Ada
62 Aylett, Charles F
64 West, Ernest H
70 Wilson, Arth
.... Here is Dunedin st ....
Masonic Hall
. Shakespeare st intersects .
88 McGillicuddy, Ernst J
90 Noble Thomas A
92 Chesson, Mrs Cath
94 Arthur Alf
96 Tobin, John
Baptist Church
. Edinboro st intersects ..
104 Arcus, Wm S
106 Nash Harold H, med prct
108 Robertson, Athol, grngrcr
110 Clayton, Leslie, grcr
112 Clayton, Leslie G
114 Cowell, Mrs Maggie
116 Reynolds, Mrs A A
118 Light, Cecil L, grocer
122 Wittmer Mrs Winnie
124 Williams, E, tobcnst
Here are Fairfield st & North Beach rd

Holland st, Leederville
Off Cambridge st Wembley
.... Right hand side ....
6 Mooney Jno D*
8 Houston Wm A*
10 Monck Mrs Agnes M
12 Tate, Allan
16 Montgomery Mrs
18 Brealey, Hereward R
20 Addicoat, Jas H, junr
22 Melville, Fred H
28 Budgeon, Thomas H
30 Wells, Harry L
32 Murray, James
34 Rolls, Sidney

36 Loughrey, Mrs H B
..... Bournville st .....
40 Ackland, John A
42 Manera Jno
44 Young Allan V
46 Hiller, Donald
48 Flanagan Garry
52 Peacock Jos H
54 Wilkinson, Keith
56 Lequier Leslie
58 Thomas, Charles
60 Munsie —
64 Ambrosius, Charles
70 Clohessey, Jos
78 Durrant Howard
80 Smith Sidney N
Left Hand Side
7 Spear, Mrs Mary
9 Steele, Wm
13 Bebbington, George A
15 Jackson Harold*
19 Pilley Kenneth
21 Regan Michl*
23 Rogers, Albert
25 Body Wm
27 Carter Fredk S
29 Bell Geo W
31 Gale Wm C*
35 Palmer, Walter J
37 Cardwell Alfd J*
.. Here is Bournville st ..
39 Arnold, Arthur
41 Devenish, Walter E
43 Yates Wm A
45 Rice, Jas A
47 Fry Loris K
49 Woollands Arth J
51 Lyford Nurse
59 Rayner Mrs Mabel
.... Here is Grantham st ....
81 Curtis —
83 Gare, Benjamin T
... Herdsman's Par ...

Holmfirth st, Mt Lawley
Off Alexander drive
Right hand side
32 Charnley, John R
38 Roberts, Frank E
....Here is Rothsay cres....
Left hand side
1 Washing Mrs B F
3 Blythe L G
.. Here is Melrose cres ..

Holyrood street, Leederville
Right h side fr Cambridge st
2 Brown, Sydney H
4 Utting Lewis J
6 Height, George
8 Jackson, Saml
10 Tandy, George F
.....Here is Tower st.....
20 Emery Reuben L
...Here is Woolwich st...
Left hand side
3 Elsegood Cecil R
5 Debnam, Geo A
7 Gilbertson, Stephen
9 Robinson, Mrs Amy A
11 Lewis, Wm
13 Lewis Robert Wm
15 Stevens Thos H
17 Tyrie Fredk Cowley
19 Coulton, Abraham
21 Birch, Geo W H
23 Arbuckle, Hy Robt
25 Golding, Harry
27 Dean, Geo W
29 Montgomerie R
...Here is Woolwich st...

Hooper street
Right h side fr Outram st
2 Jones, Mrs H
4 Burnett, Geo A G
6 Bevan, Mrs Margt
8 Fergus, Thos E
10 Randell, Saml J
12 Rippon, Chas A, piano tuner
14 Sweeting Misses L & A
20 McMannis, Con
24 Isaac, Mrs Mary E
.. Here is Thomas st ..
Left hand side
3 Crossett, J
7 Holmes, Thomas H
9 Curran, Miss Ethel
9a Mukey Mrs E
11 Carter Mrs F E*
15 Warthwyke Miss Cnstnce
17 Weickhardt Miss Ella
19 Davin, Wm M
19 Davin, James
19 Casey, Jack H
19 Kerbey, Mrs Mavis
21 Timmings Miss Elvy
.. Here is Thomas st ..

Hope street
Right h side fr Lake st
2 Devine, Jos
4 Ross, Harry
6 Hayter, Albert V
8 Lamb, Mrs Mary
10 Feldt Saml
12 Rane Azrial
14 Hastings Robt
16 Davies, Clyde
... Here is Orange av ...

Hopetoun street, S Perth
.. Onslow st to Rose ave ..
Left hand side.
5 Ottaway, Thomas A
..Here is King Edward st..
13 Roberts, Mrs Ada
15 Forsaith, Reg A
17 McEncroe, John F
19 Hall, Mrs
25 Hamilton, Arthur Vipond
27 Gillespie, Carl J
....Here is Forrest st....
Right Hand side
3 New houses
4 Barker R W R
.. Here is King Edward st ..
14 Piesse, Keith R W
16 Duncan, K C, architect
.... Here is Forrest st ....
Wood, John
.... Rose ave intersects ....

Hopetoun ter, Shenton Park, Subiaco
Right h side fr Onslow rd
1 Arnold, Alf
5 Lightfoot, Jas T
7 Earnshaw, Wm Jas
9 Featherstone, George H
13 Hartley Carl S
15 Hames Arthur V G
17 Ruby, William
19 Edwards, Sam
21 Flood Fredk W
23 Grant, Jack M
25 Macdonald, Mrs Jessie
29 Reader Francis M
31 Harvey, Jno
33 Martin, J D
35 Hill, Percy S
37 Burton Geo Mark
41 Bremmell, Patrick
43 Doggett Chas R
45 Doggett, Ern W
.... Here is Aberdare rd ....
Left hand side
2 Parks, Mrs Elizabeth
4 Hansen Geo
6 Neillings Mrs Agnes
8 Shirra, Stephen M
12 Arnold, Herbert D
14 Morrison, J
16 Greenwood Geo
18 McDowall, Hy J
20 Malone Jno
26 Hoare, Wm Geo
30 Laker, Wm J
32 Glenister Mrs Edith
34 Grosche, Herman
36 Samuel, Robt
38 Ashman, Thos H
44 Dowd, Michael
46 Reid, Stewart
.....Aberdare rd.....

Horatio street, E Perth
Nelson cres to Wickham st
1 Whyborn, Edwd
3 Peate, Wm D
5 Jouhert, Louis E
Left Hand Side
2 Williams Jas B
Here is Waterloo Crescent

Hovia Terrace, S Perth
off Suburban rd
Right hand side
1 Johnson, Percy H
3 Davies, Fred
5 Hastie Chas S
7 Lang Chas W
9 Cain Wm F
11 Hall, Jas A
13 Annakin Cecil H
15 Pentilla, Chas M
17 Bolwell, Mrs Alice M
19 Armstrong, Robert E
21 Rigg, Chas H
23 Whittington, Mrs Zoe
25 McKay, Donald
27 Herbert Albt G
.. Fremantle rd intersects .
29 McDonald, Jno R
31 Canning, James
33 Meldrum, Wm E
35 Hallengren, Chas
37 Cunningham, Alf Jas
39 Steedman Clifton
49 Davidson, Thos B
51 Blackford, Victor R T
53 Foster Jno
55 Vacant
57 Roxburgh, Arthur J
59 Axon, Ernest
61 Johnstone, David M
.... Here is Third ave ....
Left hand side.
8 Wade Wm E
10 Shakespeare Wm E
12 McKenzie Frank G
... Here is Westbury ave ...
16 Gordon, Wm
18 Gook, Herbert
20 Gard, Richard
22 Stapleton, Allan
.Fremantle rd intersects.
Sharp, Mrs E E, mxd bus
24 Foley, Mrs Charlotte
26 Service, David
28 Baker, Frank
..... 1st ave intersects .....
32 Harrild, Walter H
34 Brophy, Wm
36 Clerk, Albert (Govt auctr)
38 Bath, Vic R
42 Johnson, Wm B
44 Burnett —
46 Rickson Albt
48 Whittington Lional
50 Smith, Charles Robert
52 Bryan, Percival R
54 Blake Arth
... Here is Third ave ...

Howard street
Right h side fr St Geo ter
25 Surrey chmbrs (side ent)
Off 25 Westralian Leather Goods Co Ltd
23 Standing & Osterberg, engrvs
23 Bristow H, electrician
21 **PARKER & PARKER** (Geo. Wilton Le Vaux, Reginald D'Oyly Forbes, Quinton Randolph Stow, Oscar Joseph Negus, George Whittindale Gwynne, solicitors, notaries & commissioners for affidavits. See card Legal. Tel. B6121.

19 HOWARD CHAMBERS
First floor
Penny & Hill, solctrs
Parker & Roe, solicitors
Pickering, W G, architect
17 O. K. Sandwich Supply

15 KEEP'S CHAMBERS
Basement
Sadleir Ltd, R C, cust & shpg
Ground floor
W A Build & Invest Co Ltd
Co-op Build Socty of W A
Upstairs
Keenan Norbert, KC, barrister

13 HALSBURY CHAMBERS
3 Barnard Ltd E, cus & shipping agents
Ground floor
13 Fothergill & Co Ltd, E H, leather mchts & est agts
First floor

NORTHMORE, HALE, DAVY & LEAKE (Francis Walpole Leake, & John Hale, barristers & solicitors & notaries public. Tel. B1229 & B7211.

11 UNITED CHAMBERS
11 UNITED INSURANCE CO. LTD. (established 1862) (chief office for W A); district offices, Exchange bldgs, Hannan st, Kalgoorlie, & cr Market & Nairn sts, Fremantle (A N Langsford, mngr). See advt, interleaved with Index to Contents.

Basement
Jackson G C, estate agent
Intercolonial Invstmnt, Land & Bldg Co Ltd, bldng soc
Walker & Co, accountants
Ground Floor
9 Cowan & Sons Ltd Alex, ppr mchts & prntrs frnshrs
First floor
W A Chmbr of Manufactures Inc (T Nisbet, sec)
7 Southern Cross Chambers
Basement
Barrymore & Co 1924 Ltd (F W Barrymore, mgr) shipping & insurance agents
Eastn & Austn Steamship Co Ltd
Taylor C A, hrdrsr & tob
Ground floor
Southern Cross Ass Co Ltd
First floor
7 Benney, P S, acctnt
Second Floor
8 Benney Percvl S, acct
8 Golden Swan Ltd (reg off), mining co
Tru West Products Co, mfrs

3-5 CHANCERY HOUSE
Basement
Rowntree and Co (Aust) Pty Ltd., confy merchts
Cullen & Co/Ltd, L M, mchts and mnfctrs agents
Ground floor
General Accident, Fire and Life Assce Corptn Ltd (H W Daisy, mgr)
Belfast Irish Linen Co, mfrs agents
Hawtin A E, accountant
First Floor
Builder & Co Ltd A E, mfrs agents
Nannine Gold Mines Ltd (reg office)
Hunter & Co, shirt makers
Second Floor
1 Griffiths L J F, qnty surv
Inglis T, accountant
Third Floor
Pleiades Club (The), ladies' club

1 W.A. TURF CLUB CHAMBERS
(For Basement & Ground floor, see Esplanade)
..... First floor .....
3-4 Waugh, Ernst W, acct
Bovril Aust Ests Ltd (E W Waugh, attorney)
Mt Malcolm Past Co Ltd
Mileura Pastoral Co Ltd
Badja, Ltd, pstrists
Boolardy Past Co Ltd
Millstream Pastl Co Ltd
Polo & Sports Ground Ltd
Arrino Past Co Ltd
Woopenatty Past Co Ltd
Mulga Dwns Ltd (E W Waugh, sec)
Yuin Pastoral Coy Ltd
5 Wittenoom, Fk F B, pastoralist
5 Lefroy, A L B, pstlst
Second floor
Professional Soc Rms
Austn Chemical Inst, W A bch
Inst of Survyrs of WA (Incor)
Inst of Engrs Aust, Perth Division
Third floor
2 Brackenreg Ina, artist
3 Wingrove F E, comp mgr
3 Eudamullah & Arthur River Stations
4 Aust Investmnt Agcy Ltd
4 Sturt Pastrl Co Ltd (reg office)
5 Holt, Bern M, elctrcl engr
Left hand side
Perpetual Trustees Bldgs
Basement
Stott & Co Ltd, E C
Ground floor
24 McGlew & Co Ltd, flour, grain & general merchants
26 Olifent, F V land and est agent
Stott & Co Ltd, E C, typewtrs
Anchorage Butchers Ltd (B Copley, mng dir)

Springs Pastoral Co Ltd (B Copley, govng director)
...Here is Howard place...
22 Hargrave Prss The, prntrs
72 Van Dal & Co, mfrs reps
20 Robinson, Cox & Wheatley, barristers and solicitors
Wheatley, Herbt H (Robinson, Cox & W)
McDonald, Ross (Robinson, Cox & Wheatley)
Louch, T S (Robinson, Cox & Wheatley)
Connor, Doherty & Durack Ld, auctrs, stock & stn agts
20 Reid, Hastings C, Imperial Trade correspondent
Royal Exchg Assur Corp of London
Basement
Vacant

18. TRADERS' BUILDINGS
Basement
18 W A Red Cross Socty
Ground floor:
18 British Traders' Ins Co Ltd
18 Heald & Co, G E, manf. reps
First floor:
Primary Producers Bank of Aust Ltd (in liqdn)
Banks Cecil G, accnt
Second floor:
Residential Flats
Fyfe Percy W
... Here is Penfold place ...
Penfold's Wines Ltd, wine & spirit mchts (A B Bathgate, mgr)

12 WITHNELL CHAMBERS
Basement
Woolf (W A), Templeton & Co, accountants
Cox Alfred E, archt
Ground floor
16 Gardiner Ltd., James, est agts, stock agts & valuators
Suburban Estates Ltd
Mohun & Co Ltd (reg off), estate agents
Mt Margaret G M Ltd
Anglo Saxon G M Ltd
Mt Malcolm G M Ltd
Unmack & Unmack, solrs
Suburban Homes Ltd (reg off)
Subiaco Builders Ltd (reg office)
Western Development Co Ltd (reg office)
Gippsland & Northern Co-op Co Ltd (reg off)
Film Renters' Assn of Aust Ltd (reg office)
First floor
Ruse & Shillington, brstrs & solicitors
18 Harwood, Ross, archt and fire claims adjstr
18 Union Investment Co Ltd (reg office)
20-21 Sterling Edwd, broker
COOMBS, WHYTE & LISSIMAN (J. D. Whyte, H. C. Lissiman, J. E. Mitchell, Chartered Accountants). Tels.: B 6181 & B 6182.
14 -17 Coombs, Whyte & Lissiman, accts and auditors
Lissiman, H C, (C W & L)
Whyte, Jno D (C W & L)
Mitchell J E (C W & L)
WA Liquor Trades Defence Association
W A Brewers' Assoc (J Whyte, sec)
Tmbr Mchts Assoc of WA (J Whyte, sec)
Galvanised Iron Dirss Assoc of WA (J Whyte, sec)
Sawmillers' Assoc of WA (J Whyte, sec)
W.A. Cement Distributors Assn (reg office)
Timberlands Woodpulp Ltd (reg off)
Commonwealth Undrwrtrs Ltd
Mount Flora Estates Ltd
Westralian Estate Ltd
Datson Ltd, mfrs agts
Metro Salt Refining Co Ltd
Second Floor
Fire and Accident Underwriters' Assn of W.A. (W A Hutchinson sec)
Marine Underwriters' Assn of W.A. (W A Hutchinson sec)
Third Floor
Residential Flats
Ick Mrs and Miss
Clark Miss Edith
Kane Miss Nora
Rowe Major G E

Howlett st, North Perth
Off Charles st
Left hand side
3 Charnley, Robert
7 Wilson, Mrs M E
Meakins, Geo J
Here are Hardy & Pennant ..... sts .....
Right hand side
Tremain, Albt, blksmth

Hunter st, North Perth
.. Waugh st to Walcott st ..
No houses

HURLINGHAM TERRACE
South Perth
Off Suburban rd (right side)
Hocking Ray
... Swan View terr and ...
..... Manning terr .....

Hutt street, North Perth.
Right h side fr Chelmsford rd
2 Randall Ronald H
4 Samelowitz Mrs Esther
6 Stripe Albt E
8 Smith, Austin Jno A
10 Buchan, Jas
12 Bew, Mrs. Zilpah
..Grosvenor rd intersects..
20 Kirby, Frank
22 Ford Joseph I
24 Groom Alexr R
28 Bunce, Geo M (B & Smith)
....Raglan rd intersects....
30 Houston Victor, sergt
32 McDonald, Mrs Louisa K H
36 Lyon, Donald M
..... Here is Alma rd .....
Left hand side
7 Dore, John Edwd
9 Chinnery, Albert P
11 Alldis, Walt C, butch
...Grosvenor rd intersects...
27 Joyner Wm M
27 Hull Royden C
....Raglan rd intersects....
29 Matthews, Frank
31 Hardie Leonard M
33 Fletcher Jno
35 Vacant
37 Cooper Mrs Gertrude M
39 Newick Wm
.... Here is Alma rd ....

Hyde street, N Perth
(Postal deliv fr Mt Lawley)
Right h side fr Vincent st
..Chelmsford rd intersects..
...Grosvenor rd intersects...
6 Allen, Isaac
8 Baker Jno
12 Bott, Bruce G
....Raglan rd intersects....
14 Leggett Arth
16 Peirl Frank P
18 Gordon, Geo M
20 Hudson Herbt
22 Skinner, Mrs J
24 Spencer, Jas A
Left hand side
1 Miller, Harold
3 Bruce, Andrew H
5 Keith Geo
7 Davis Mrs —
9 Henson Frncs E J
11 Leaver, Chas H
....Raglan rd intersects....
13 Cox Mrs Mary J
15 Lawley Thos
17 Marsh, Henry J
19 Dann, Mrs Elizabeth
21 Sharp, Mrs
23 O'Connell, Mrs Margaret
25 Rocke, Henry S
Here are Alma rd & Forrest st

Inverness Cres, Mt Lawley
Off Alexander drive
Right hand side
.. Melrose crs intersects ..
Reserve
.... Clyde st intersects ....
48 Smith Lachlan W
50 Illingworth, Wm A
52 Tonkin, James A K
64 Easton Maurice D
... Here is Graham rd ...
Left hand side
17 New house
21 McKinlay Claude W*
23 Fisher Albt W
25 Brown E Nelson
29 Styles Jas
33 Powell, Albert I
.. Melrose cres intersects ..
39 Holmes Arthur T
41 Lapsley Edric
43 Day Herbt A
.... Here is Clyde rd ....
51 Tyler, Edwin L
53 Kruse, E
55 Burton Mrs A C
61 Baines, William
63 Thomas Mrs D
69 New house
... Here is Graham rd ...

Irene street
Bulwer st to Glendower st

Irwin street.
Right h side fr St Geo ter
10-12 Hamer & Co, importers
16 R S L Co-Op Trading Co Ltd, tailors
16a Vickers Harry, tailor
16a Vacant
Australia House Hostel (A W Brittain, propr)
.....Hay st intersects.....
18 Avery House (residential) (Mrs M H Laidlaw, lessee)
22 Grellier Fred
24 Rosser Eric G
26 Tattram Wm J
28 Gardner W E, fire brigade officer
30 Gerhard Fredk Wm, chf offcr W A stn
30 Flynn W J, dpty chf offcr
32 W A Fire Brig Brd (Davd H Irving, sec)
34 Central Fire Stn (F W Gerhard, chief officer)
34 Wilson A, thd off fire brig
Left hand side
Children's Court (Harry T McMinn, clerk of court; John W Forsyth, asst clk)
W A Socty of Arts (Incorp)
.....Hay st intersects.....
19 Grosvenor House
19 Harrington Misses J & E, apartments
21 Lewis, Mrs M, aptmts
25 Stanmore Flats (Miss B Smith, propr)
YAL Memorial Bldg
33 Y.A.L. Boy Settlers Dept
33 Philp Miss E, dncng tchr
37 Murphy, Mrs L, confr
.... Here is Murray st ....

Ivanhoe st, Leederville
Right side fr Northwood st
13 McNee Thos
Morley, Geoffrey
7 Willis, Mrs Maud

Ivy street, off Charles st
12 Nesbit, John
14 Graham, Jas H

JAMES ST.
Right h side fr Pier st
10 Kalo, George
12 Strano, Angelo
14 Prout, Jas H, mtr bdy Bldr
14 Congdon Harry, blcksmth
16 Gawthorne & Hill, coach bldrs
18 James & Co, Wm R, carg trmrs
....Stirling st intersects....
24 Wembley House, apts
30 Barrett, Mrs Agnes
32 Myers Mrs Lucelle
34-36 Wilson, Mrs A E, ldghse
Parking reserve
Court htl
....Beaufort st intersects....
Public Library, Museum & Art Gallery of WA (Dr Jas S Battye, sec & librn; Wm Rockliff, hd attnd)
....Here is Museum st....
42 Arundale Hall
42 Thesophical Society Inc
42 Radiant Health Club (E Douglas Dent, sec)
44-46 Gregory, Wm H, confr
48 Nelson, Jas
50-54 James st State School
56 Traffic Office (Insp S R Lewis in charge)
Police Instructional Sch
Dept Works & Labour
Factories Shops (Ch Inspr A C Bradshaw in chrge)
Liquor Brnch & Wghts & Measures (Inspctr J Simpson in charge)
58 Vacant
60 Vacant
62 Grasso, J, tob & hairdresser
64 IO Oddfellows (Jno W Tyson, grand sec)
....William st intersects....
Grt Wstrn Htl (Thos Coelli)
74 Bungna & Maral, mtlwkrs
76 Grimm Ern B, saddler
78 Norme A E, livery stbls
78-80 Dowling & Edmondson plmbrs & sheet wrkrs
82a Balkan Club
82 Harris Bros, prod mchts
84 Harris Cliff, printer
86 Capstone Lime Co, lime mrchts
88 Andersons, blacksmiths
90-100 McCabe, John, service station & garage
102-4 Rhodes & Son Jos, mtr bdy bldrs & used car sales
106-10 Metrop Milling Co Ltd (Thomas & Co), flour mills
114 Nash Miss E, dng rms
(rear) 114 Brotherson Eric, mtr bdy bldr
116 Tyre depot
118 Coulson, Junr, Chas, tyre & vulcanizing depot
124 Hop Hing & Co, Chnse mchts
126 Kwong Lee & Co W B, chinese merchants
128 Chinese Assn Hall
128 Kus Min Tang, W A Bch
130 Cheon Han, Chnse imptr
132 Ristorante Italino
134 Vacant
136 Petkoff & Co, shoe mkrs
138 Kavow Con, btmkr
144 Wilson, Louis, pro mcht
146 Vacant

WISE'S DIRECTORIES
KNOWN THROUGHOUT
—THE WORLD—

148 Eliopoules & Bellos, butchers
.....Lake st intersects.....
152-4 Morris & Co, M, sack & bag mchts
156 Zardio Mrs E
160 Martino, Mrs Maria T
160 Nelson, Jno Wm
164 Farincosa, Amedeo
166 Acacista Paolo
168 Chiristo Geo
....Here is Mountain st....
174 Muffatti, E G
178 Ferrish Nick
182 Kosta, John
Parker st to Shenton st
.....Russell sq.....
216 Boundy C A, tmbr yrds
218 Fitzgerald, John
224 Francis, Walter
220 Davies, Wm J
226 Henderson, Mrs M C, whlsle pstrycook
226 Getty, Moore, oxywelding Co
228 Corica Antonia
230 Perth Lime & Stone Co
232 Meriecle, John
234 Snell Mrs
236 Baroney Samuel
238 Farino Poole
240 Mistilis, Vasilios
242 Ferrara Carlos
246 Wilson, Mrs
248 Vacant
250 Pearce Mrs Margt
252 Finlay & Stoneman, entrctrs
...Fitzgerald st intersects...
264 Fitzgerald, Mrs Gertrude
266 Bishop Mrs Drthy
268 Bowden John H
270 Howson Mrs Eleanor
272 Vacant
274 Kay Clarence
276-84 Saunders & Stuart Pty Ltd, engnrs & mach mchts
Redtail Canning & Packing Co Ltd
West Australian Land, Invstmnt & Trading Co Ltd, investment co
286 Jameson Daniel
292 Screaigh Roy J
294 Dodd, C W
296 Smith, Chas S
300 Flynn, Saml
302 Wilson, Thos
304 Crump, John
306 Braddon C H, radio mech
310 Prewett Mrs Eliz, grocer
... Here is Charles st ...
Left hand side
1 Goldfields Hostel (Mrs Agnes Dobson)
3 Vacant
7 Curtis A A, cycle repairs
9 Walsh Mrs Bessie
11 Burns Wm
(off) 13 Beavis Albt, caretkr
(off) 13 Dawson Jno
13-15 Art Photo Engrav
17 Popedouris, M
19 Vacant
21 Davey Richd
....Stirling st intersects....
Luxor Theatre
31 Wilson & Co, Engravers
35 Manolas Bros, cycle works
...Beaufort st intersects....
Police Barracks
Govt Schl (Girls) (Miss A R Wright, teacher)
Day School (boys), (Thos Chandler, hd tchr)
55 Lee, Mrs Annie

57 BANK CHAMBERS

Horne R V, signwriter
Geneff & Co, contractors
Vigilant (The), newspaper
....William st intersects....
61-65 Wing Hing & Co, grngrers
65 Rowland Wm H, harness maker
67 Giuseppe, Re & Son, imptr Italn goods
71-73 Bensky & Son, J, furnt dlrs
75 Smillys Stock Bazaar
79 Florias, D
81 Steward, Henry
83 Pellicano, Luige
85 Christopher, Angelo
87-89 Brown, E N, coach & motor trimmer
89 Quarrell, W E, pict fr (rear) 89 Millard, J, coach painter
89a Buckenara Ltd, engrs & mach mchts
91-93 Vacant
Upstairs
International Club Rooms Coy
95 Turner Edw, motor trmmr
97 Medway A E, fruit (dried) mcht
99 Chiew & Co, J & S, prod merchants
101 General Accessories Pty Ltd, motor access
125 Chong, Lung
129 Ah Sam
131 Ah Yick
133 Hop Lee
135 Chinese Masonic Buildg
137 Quan Hoy
139 Rifice Peter, hrdrsr & tob
141 Rifice Peter, grocer
143 Centenary Ristorante (G Coli, ppr)
147 Lorenzi D, wine sal
.....Lake st intersects.....
149 Max, Mrs F, mxd bus
151 Vacant
153 Rameri A, dng rooms
155-159 Italian Club (Martinelli Fiore)
167 Zilioli G, produce mcht
169 Light Blue Livery Stables
169 Wallman, H, blksmth
169a Wallman, H, coach pntr
169 Wallman, Mrs Louisa
171 Moro, B, aptmts
173 Nelson & Co, egg export mchts
181 Filear & Sons W J, coach and mtr bdy bldrs
181 Munro C, mtr trmr
181 Nappier R, mtr pntr
203 Vict Htl (J P Carren)
.. Milligan st intersects ..
209 Doyle, Thomas
213 Woodcock, Mrs E
215 Reid Emanuel Jos
217 Gourdis, P
219 Bradley, Jno, brk, lime and stone mchts
221 Hesse, Mrs Hannah
223 Sheridan, Jas
227 Lane, John
233 Myers, Thos
233 Grogan J, fuel mcht
235 Forester Joseph T
237 Cooper Hy
241 Woods, S W
243 Jackman Fredk
245 Reed Stpn
247 Matson Hrld
251 Hecker, Samuel
253 Winrow, Frank
255 Smith, Mrs V
257 Porter Jno H
259 Daniels Chas
261-3 Garrity, P J, grocer
...Fitzgerald st intersects...
269 Acme Wood Works, cabnt makers
269 Washing, Albert
273 Francis, Alex
275-281 Nixon M, mtr bdy builders
287 Vacant
295 Brine & Sons, Ltd, A T, contractors
295 Torquay Trading Co Ltd, regd office
295 Torquay Marble & Stone Works
297 Chugg Geo, furn facty
301 Brown, Clifford C
303 Meyer Edwd R
305 Cook, Thos T
307 Green, Mrs Emily
...Here is Charles st.....

James st, Shenton Park, Subiaco
Onslow rd to Lyall st
Right side
5 Hadley, Alfd, bootmkr
7 McSweeney Jack
9 Pegler Geo
11 Simmons, Harry
13 Trezise Chas
15 Martin, Mrs L
17 Gallagher, Thos C
19 White, James G
21 Flade, Emil
23 Wyle, John H
..... Here is Lyall st .....

Jameson street, S Perth
Left side from Douglas Ave . Arlington & Gladstone avs .
4 Lysons Kenneth C
6 Hawley, Frank
12 Priestley, Jno C
Here are Roseberry and Salisbury Avenues
Right Side
Arlington Gladstone & Rose-..... berry avs .....
Barlow, Mrs W
.... Here is Salisbury av ....

Janet st
Left fr Charles st
1 Trimming, Geo J W
3 Elliott Jno
5 Ryan Mrs Johanna
7 Currell Linley W
9 Jones, Thos Wm
11 McEwan Gavin
13 Tucker, Wm
15 Viney, Mrs Lilian
.... Right hand side ....
2 Muller Mrs B A
4 Byrnes Frank
6 Holloway Mrs Susan
8 Tandey, Mrs Ada
10 Lelane —
12 Etherington, Frank
14 Rowtcliff, Fredk W

Jelf street, S Perth
South ter to Hensman st

Jersey street, Jolimont
Right h side fr Cardigan ter
2 Howell, Hy
4 Francis, Wm
6 Mitchell, Henry F
8 Vacant
10 Robinson Geo
14 Wale Chas J
16 Wilson, Stanley Meth Church
20 Crocos Harry T
24 Vacant
34 Paisley, Jas
36 Daebritz Mrs Rose
42 Rowe, Arth J
42 Phillips Miss Nellie D
50 Congdon, Mrs Annie
54 Day, Geo Alexr
58 Ayton, Geo, gdnr
66 Campbell, Peter
70 Broadhurst, Albt E
74 Hitchcock, Henry H, plbr
76 Davis, Mrs Louisa
76 Matthews, Rupert F
78 Cockrane, John B
90 Lloyd, Trevor W
94 Martin Mrs Nellie L
96 O'Brien Mrs Ellen T
98 Macnab, Mrs Eva
110 Brandt, Chas, baker
114 Kemp, Arthur A
....Here is Jolimont ter....
Left hand side
17 Ahearn, James
19 Clark, Walter G W
25 Best, Jno M
33 Bell, Mrs Sarah J B
37 Coyle, Mrs Emily
45 Machin, Mrs Emily
49 Spargo Alexr R
59 Fairclough Jno Wm
69 Abbott Mrs Emily A
69 Vaughan Ivor
73 Rowland, John
81 Hitchcock, J F
Metro Water Supply Pumping Station
....Here is Jolimont ter....

Jersey st, Emerald Hill
Est West Leederville
From Cambridge st
..... Left hand side .....
151 Legge, Harry P
159 Golding Wm J*
161 New house vacant
163 Hill, Stanley H
167 Mitchell, Matthew
169 Kyrwood, Frank
..... Bournville st .....
181 Peach, Geo, baker
217 Vacant
223 Riley, George
229 Concanon Jno E*
.... Right hand side ....
168 Welch, Albert E
172 Rowden, Thos
174 Barrett Frank J*
..... Bournville St .....
184 Doyle, Michael
192 McLean, Hector
204 McLean, Jno Wm
210 New house vacant
..... Grantham st .....
230 Peterson Chas P
234 Woods —

Jewell street, E Perth
Right h side fr Royal st
Brown & Kensington sts
36 Moffat Norman F L
38 House, George
40 Tulloch, Arth R
42 Heaton, Albt E
....Here is Belvidere st....
54 Ritchie, Alfred C
58 Carman Frank
62 Leicester Geo F
66 Moon Donald
Kennedy st & Rly crossing
... Here is Tamar st ...
Public Works Engineers Depot (Claude Henderson, mgr)
Left hand side
..Brown st to Pilbarra st..
...Here is Rly crossing...
67 Taylor Maurice
69 Hall, Claude A
91 Gillam, Stanley G
93 Wood, Jno A
.... Here is Zebina st ....

Joel terrace, Norwood
Right h side fr Summers st
4 Doyle, Mrs Honorah
6 Mead —
10 Barry Mrs Emily
10 Hill Jas
16 Vacant
24 McAllan, Chas, bldr
26 Woolhouse, Arthur
28 Molan, Wm Jos
38 Ledger, Edson (J & E L)
42 Smith, Chas H
46 Groom, Alex E
58 Powell, Geo
70 McLaren Mrs Cath
72 Plues Edmund C
(off) 72 Munic Bths, Perth City Council
116 O'Reilly Jas
118 Richards, Wm S
126 Liddlelow, Mrs H
128 Rapley, Thos
132 Deane, Claude W
136 Sharp, Mrs Jane
136 Parry, Frank
138 Horry Icidore
146 Shanley, John M
148 Richardson, Jas
150 Cummins Herbt J
Chinese Gardens
... Here is Mitchell st ...
Left hand side
9 Miller Geo F C
15 Colley Mrs Ethel G
21 Allen, C C, storekeeper
21a Le Bone, Wm
....Here is Bramall st....
23 Rowdon Richd J
25 Le Lievre Roy H
27 Ledger, Josf F
29 Woodward, Mrs Elizabeth
41 Hutchinson, C S
45 Mason, Albt E
49 McPherson, John
51 Blatch Geo F
53 Spratt, Mrs V
....Here is Westralia st....
57 Palmer, Howard C
59 Jones Jas
67 Nicholson Harold Percy
69 Ryan, Mrs Margt
71 Beell, Constantine
... Here is Gardiner st. ...
73 Searey Frdk W
.. Here is Packenham st ..
123 James, Horace L
125 Mezger Thos J C
127 Matthews A J, frt mcht
129 Coughlan Mrs Sarah J
131 Jackson Benj
137 Monnier, M L
.....Here is Leslie st.....
141 Sutherlin, Henri A
141 Hancock Robt W
143 Hervey, Miss Euphemia
145 Miller Andrew
147 Dagnell Victor F
149 Clark, Robt H G
151 Colley, Mrs E W
151 Schenberg, Reuben
153 Kirkpatrick Jno K
155 Arthur, Geo
159 Weston, William
161 Colley, Arth W
165 McComish, Leo

167 Hann Robt G
... Here is Mitchell st ...

John street

Right h side fr Shenton st
2-8 Eilbeck & Son T Ltd, wire nail mfrs & ironfndrs
18 City Case & Box Factory depot
22 Barnes, Jno, carrier
26 Pitsomis, Constantine
28 Condulas, Con
30-4 City Case & Box Fcty
38 Long E R, hrdrsr & tob
40 McPhee Mrs A, com agnt
Clarendon Htl (F J Stormon)
...Fitzgerald st intersects...
St. Brigid's Parish Hall
St Brigid's Sch & Convt (R C)
76 O'Callaghan, Patk
86 Brooker, Wm
88 Lester Jno
92 Cleverly —
96 Fannon, Robt
.. Here is Charles st ..
Left hand side
....Here is Park grove....
3 Harrington Mrs Elsie
5 Phillips Con
7 Marzis, John
9 Harms, Mrs Henrietta
11 Crawford Mrs Ida M
15 Keyser, Frank
17 Varis, Mrs G
21 Minorgan, Mrs Cath
27 Black, Mrs K
31 Polmelli A V
33 Wilson Thos W
35 Moosa Haji
39 Broad Chas
41 Brown Mrs Alice
...Fitzgerald st intersects...
49 Costa, George
51 Connelly, Mrs K
61-67 Saunders & Stuart Propy Ltd
79 Flynn Saml
81 Lindsay, Wm L
83 Coward, Cornl
87 Holloway Ern C
89 O'Connor Mrs May
91 Vacant
.. Here is Charles st ..

John st, Mt Lawley
See Maylands.

John st, Shenton Pk, Subiaco
Harvey rd, Aberdare rd
Hales F H G*

Jolimont terrace, Jolimont
Jersey st to Peel st
1 McKenzie, Chas H
3 Ware Arthr B
3 Bridgman Mrs —
5 Gimm Alfd W
..Lnsdowne & Rosebry sts..

Joseph st (Wembley Park)
W Leederville
..... Cambridge st .....
Right hand side
2 Byrne Stephen
6 Miller, George G
10 Hastie, Chas E
12 Everett, Jas
18 Stringer, Jos L
.. Woolwich st intersects ..
20 Cross Hy A
22 Pennington Geo J
24 Lampe, James
26 McCall, Henry
28 Mews Harold J
30 Nelson, Wm B
32 Patrick, Leonard W
34 Baldwin, Edwd
36 Ambrosius, Rees, A
38 Henderson, Leonard
40 Spencer Jos
42 Flynn Bernard
Left hand side
1 Kinsman, Albt V
3 Kidd, Albt W
5 Parlato, Edward T
7 Stephens, Leo
9 Brumby, Ernest
11 Grose, Jno R
13 Horn, Geo
15 Cornish Fredk
17 Bird, Thos
....Woolwich st.....
19 Butcher, Edward Wm
21 Pether Mrs A H
23 Dickson, Thos
25 Brittain, Jas E
27 Bunney Syd
31 Hughes Andrew
33 Lawrence Gilbt*
35 Winch Ernst
37 Bollon Robt E
39 Guilfoyle, Joseph C
43 Mapp Chas W
.... Here is Ruislip st ....

Jubilee street, S Perth
Off Douglas Ave
Left hand side
2 McMillan, Jas
6 Bickerton, Miss Daisy M
Bowyer, Saml
Right hand side
1 Bennett Arthur E
3 Patterson, Andrew
5 Brameld Geo F
7 Hungerford, Arthur
9 Saunders, Roy
11 Hoare, Aubrey G
13 Adderley, Percy R
15 Wiltshire Wm Thos
17 White, Mrs Janet
19 Wilson, Len, const
21 McDonald-Allan, Mrs Elspeth E
23 Wilson Geo
25 Wilson, Eric L
.... Here is Weston av ....

Judd street, S Perth
Left h side fr Suburban rd
20 Jarvis, Thos H
18 Parsons, Reg G
16 Cary, Chas Gordon
14 Burrows Herbt
12 Loader, J A
10 Dixon, Miss E M
8 Johnston, Jas Lyon,
6 Hubbert Jas H
4 Lapsley, Ronald G
2 Oldrini, Alfd A
Right hand side
11 Moore, Frank
.....Here is Stone st.....
5 Hunt, Mrs

Kadina street, N Perth
Right h side fr Charles st
4 White, Henry
6 Smales, Alf
12 Stranger, A E
20 Cowain Mrs Dorothy
32 Tupping, Mrs Cath
38 Rowles Harry
Left hand side
1 Nink Mrs Christina*
3 Franklin, Miss Ellen M
3 O'Connell, Miss Helena M
5 Bryant Richd
9 Regan, Mrs Alice M
13 Baker, Jack
23 Owens Mrs —
Ah Sam, mkt grdnr
... Here is Pennant st ...
55 Wilson Norman
63 Sanderson Rilton J

Kalgoorlie st, Mt Hawthorn
Anzac rd to Nth Beach rd
Right h side
18 Wright Stan K*
20 Hart, Geoffrey Jno
22 Quirk, Edwd V
24 Millen, Wm
26 Beeson, S A
36 Fletcher, Francis J
38 Porter, Jno
40 Mack, Fredk R
42 Wilkes Ern A
50 Mylam Albert
52 Smith, Jas A
....Here is Ashby Street....
56 Bailey Wm
58 Davie, Mrs Emma
62 Cranstoun, Jack C
68 Redgwell, Chas
70 Adams, Jno T
72 Bowden Dugley
74 Baker, Robt Wm
78 Hale, Rupert
80 Nugent, Harold G
82 Ashdown, Wm
84 Boniface Edward
86 Sutherland, Robt E
88 Nicholls Wm A
.. Here is Berryman st ..
.. Here is North Beach rd ..
Left h side
17 MacDonald, Jno
51 Richardson, Stanley
....Here is Ashby Street....
55 Egan, Michael P
57 Hantke Max L*
...Here is Berryman Street...
93 Dashwood Ern A
95 Glossop Geo
97 Spour Hy R
99 Packer, Hazel B
103 Selby Charles W
105 Strauss, John
113 Downs, Wm
119 Lagan Jno B
.. Here is North Beach rd ..

Karoo street, S Perth
Labouchere Road to Forrest St
Left hand side
2 Hill, Chas A R
4 Bowley, Harry
6 Highman, Vernon
8 Hanley, John J
.... Here is Onslow st ....
12 Hosking, Mrs M L
14 Clarke, Mathew
16 Cowan, Mrs Marie E
18 Shann, Prof Edwd
20 Cohen, Eustace G
.King Edward Street Intersects.
32 Harler Horace J
34 Allinson L T J
...Here is Forrest st...
Right hand side
From Labouchere Road
15 Roberts, Mrs Charlotte
15 Hennessy, Mrs Lucy
19 Broadhurst, Wm F
21 Turner, Charles H
25 Mawley, George
St Mary's Ch of Eng
.. Here is Ridge Street....
33 New house vacant
35 McAullay Ernest W
37 Skilbeck Chas H
39 Batten —
41 Purcell Jno
....Here is Forrest Street....

Kavanagh st, Leederville
Off Northwood st
No houses

Keightley rd, Subiaco.
Right h side fr Shenton pk
.. Here is Derby rd ..
Power station
157 McAtee, Mrs Emily
155 Lee, Edward
153 Nash Harry
151 Fuller, Walter B G
149 Hay, James
.. Waverley st intersects ..
147 Yates, William H
145 Singleton, Mrs M
143 Allen, Mrs Eben
141 Kennedy, James
....Here is Stanmore st....
119 Nind Mrs A E
119 Killey Mrs A J
117 Vacant
115 Campbell, Ernest
113 Smith Mrs Alice M
111 Potts Frank R
109 Vincent Chas
109 Groffier Mrs Catherine
.....Here is Cross st.....
101 Tacey, Edwd
99 Buck, Mrs Mary
97 Johnston, Hugh L
95 Cusack, Syd
93 Jahn, Henry A
...Hensman rd intersects...
75 Downing, Robt
71 Dunstan Alan E
69 Vacant
67 Spencer, Fredk G
65 Mallett, C R G
65 Byfield Mrs A W
.. Rosalie st intersects ..
55 Myatt, Henry M
45 Kendall, Francis Geo
43 Lloyd, Reginald
41 Forward, Mrs Amy
39 Griffiths, Mrs Mary A
37 Craigie, Andrew E
....Austin st intersects.....
31 Heazlewood Mrs Edith M
31 McIntyre Miss Eileen
27 Wilson, Edward B
27 Hewitt, Mrs I C
21-23 Benness, Mrs H, mixed business
(off) 21 Nicolson Mardo
19 Cottrell, Geo E
19 Cottrell, Miss M, tchr mus
17 Merritt, Josh E
15 Miles Thos
11 Piper, Geo
9 Bradshaw, Mrs Mary E
....Here is Rokeby rd....
Left hand side
.... Here is Derby rd ....
156 Catton Geo I B
154 Walker, Albert C
152 Price, Mrs Frances A
150 Tillotson, Hy Arthur L
148 Steddy, Wm G
146 O'Neill, Nicholas J S
.. Waverley st intersects ..
144 Evans, Clyde G N
142 Bastin, Edward
140 Jewell, Edward
114 Broome, Wm L
112 Thurston Hy
110 Wallace, James
... Here is William st ...
108 White, Francis O
108 White, Mrs H, fruit & confecnry & mxd bus
106 Trevenon, Mrs, Margt A
104 Mark Mrs C L, mxd bus
102 White, Jas A
100 Thomas, John J J
98 McDougall, Thos W
.....Here is Henry st.....
84 Warren Mrs E
82 Chandler, Saml C
80 Sutton Mrs E E
...Hensman rd intersects...
Church of England
70 Boddington Wltr G
68 Smith Miss Vera
.. Rosalie st intersects ..
56 Wittmer H & C, fuel mcht
50 Reeves, Wm D
48 Pope, Alexr B, btchr
46-44 Rees, Victor, fncy gds
42 McArdell J P, mxd bus
40 Mann, J C A, btmkr
34 Warner, Robert R, gcr
34 Warner, Mrs Ann
.....Here is Austin st....
32 Drummond, Miss Em
30 Edmeades, Alex
28 Troode Edwd S P
24 Hardwick, Mrs Rachael
22 Horsler Abig
20 Smythe Ron W
16 Parks, Lionel J
.....Arthur st intersects....
12 Tory Mrs S B*
10 Spence, Mrs R B
2 Medlin, Mrs Louisa, wine sal
....Here is Rokeby rd.....

Kennard street, S Perth
Off Tenth av

Kennedy street, E Perth
Jewell st to Trafalgar rd
53 Green Hugh W
.....Here is View st.....

Kensington street, E Perth
Right h side fr Claisebk rd
151 Stewart, Donald
149 Davies Herb W
147 Cranfield Thos
145 McCarthy Mrs H
143 Smith, Fredk
141 Elliott, Wm E, cab ppr
139 Scott, Mrs Ada
131 Haines Alfd
129 Farquharson Jno
127 Argyle David
125 Gannaway, Henry G
123 Sanderson Jas
111 Genders, Deaconess D E (Ch of England)
109 McIntosh, Robt Neil
107 Bayliss, Robert G
103 Evans Mrs Cath
95 Hampton Wm
93 Berryman, Wm J
91 Potts Oliver
.....Jewell st intersects....
Boronia Flour Mills Ltd
43-45 Australian Glass Mfrs Ltd (H P Chambers local mgr)
35 Watling, William
23 Lindsay, Wm
21 Anlin Fredk A
19 Williams, John
17 Lilburne Clifford
13 Fry —
13 Shaddick —
1 Gray, Mrs C M, grocer
..Trafalgar rd intersects...
Left hand side
122 Meers Jas

120 Smith Mrs D
118 Gannaway H G
116 Aspinall, Fred A
....Here is Yilgarn st.....
106 Cavanough, Colin
....Jewell st intersects.....
72 McCormack, James H
58 Low, Geo G
.....Here is View st.....
54 Oakes Albt E
52 Mumby Sid
....Here is Gerald Street....
34 McCavana Edwd
28 Boydell, Wm

Kerr street, Leederville
Right h side fr Rly par

8 Beechey, Chris W R
10 Williams, Herbt J
12 Read E R
14 Lynch Percy
16 McIntyre Hugh
.. Here is Cambridge st ..
Left hand side
1 Trend, Robt B
3 Trever, Mrs Clara
5 Bertram, Wm H
7 Jackson, Mrs Harriet
9 Williams Jno
11 Connor Mrs B
13 Atkins, Mrs F I
15 Sturcke Alfd E
17 Jackson Roy
19 Shaw, Mrs Alice
...Here is Cambridge st...

Kershaw street, Subiaco
Right h side fr Hamersley rd

7 Kelly Mrs Harriet
9 Kempton, Frank K
11 Cook, Albt E
15 M'Clintock, Wm C S, insp schls
17 Robertson, Wm C (Milne & Co)
25 Hill, Chas
29 McLaren, Alex J
Left hand side
8 Collinson, Jas C
10 Learmonth, Archd
12 Bagot, Frank N
14 Brearley Robt H
16 Bantock, Don H
18 Markham Arthur
20 Shelton, Mrs M A
22 Lathlain Mrs G B
26 Bush Wm Russell
.....Heytesbury rd.....

Killarney st, Mt Hawthorn
Nth Beach rd to Matlock st

34 Smith Amos R
32 Dullard Herbt T H*
30 Ainsworth Frank J
28 Nash Stan G, junr
26 Hopkins Raymond M
22 Harvey, Miss Katherine
20 Walters, Miss Dorothy
20 Emery, Miss F
14 Moorfield, Mrs Annie E
12 Ballardie Cecil F
8 Frater, Wm O
... Here is Matlock st ...

Kimberley st, Leederville
Right h side fr Rlwy par

6 Howisson, Geo
8 Howe, Thos P
10 Gartshore, James
12 Brown J P
14 Sladden, Ernst
16 Hoare, Miss Winifred
20 Hesford, Jos
22 Butler, A E
24 Briggs, Fredk G
26 Underwood Rufus
28 Markham Jno H
32 Morris, Mrs L, mxd bus
...Cambridge st intersects...
34 Itzstein, Bert, bootmaker
36 Catlett, Ernest W
38 Howson Geo C
40 Dearle, Wm
42 Meddes, Norman
46 Nelligan, Wm T
48 Jones, Paul
50 Luckley, Avery D
52 Banks, George
54 Faulkner, Mrs
56 Mansfield, Mrs H A
58 West, George
62 Williams, Thos J
64 Stewart, Charles K
66 Scott, Hy
...Woolwich st intersects...
72 Vacant
76 Thomas, Wm C
84 Rigby Jno
86 Maclean, Mrs D
88 Kershaw, Ernest
90 Bramley, Albert J
.... Here is Argyle st ....
94 Murphy, Mrs Matilda
96 Trott, John
98 Harnett, Geo
100 Barrett Jos M
102 Russell, Nicol
104 Moore, Mrs M B
106 Keylock, James Wm
108 Dunn, Kenneth W
114 Owens, Wm
116 Vacant
118 New house
120 McKay, John
124 Sarson, Edward Wm
....Vincent st intersects...
....Here is Ivanhoe st....
Left hand side
5 Carter, Fred W, med pract
9 Carter, Mrs Emily J
13 Threlfall, Fredk
15 Keenan, Mrs Agnes V
19 Sladden, Ernest, fuel & carrier
31 Kerr Thos G, butcher
...Cambridge st intersects...
33 Hill, Fredk W, grocer
39 Harris Wm T
41 McQuilkin Andw
43 Redfern, John
45 McKnight, Mrs L B
47 Rigby Mrs M
49 Burrows, Fredk Wm
51 Black E, music tchr
51 Black Wm H
53 Main, Dougal T
55 Wilson, James
57 Devling, Edwin H
59 Hancey, Mrs Jessie
61 Le Cras, Mrs Clara
63 Rounsevell, Mrs M
65 Schulze, Wm
...Woolwich st intersects...
71 Wallis, George W
71 Gardner, Miss M E
73 Brown, Horace W
75 McCulloch Wm
79 Bond-Taylor Mrs L
85 Campion, Joseph
....Here is Bernard st.....
89 Hopkins, Mrs Mary E
93 Woodley, Mrs Chas
95 Rundle Jno F*
97 Elliott, Robert, mxd bus
99 Buscumb Francis
....Here is Ruislip st....
109 Buscumb Gordon E
113 Bayes, John W
113 Clarke Mrs E*
115 Haigh, Wm
117 Bryan Alexr
119 Gulliver, Mrs Florence L
123 Bray, Mrs Ellen L
125 Spencer K A
.... Here in Caddy av ....
129 Geard, Alfd
131 Cook, Mrs Augusta W
.. Vincent st intersects ...
... Here is Ivanhoe st ...

Kimberley street, Subiaco
Subiaco rd to Rly line
Left-hand side
1 Butler S C
3 Vacant

King street
Right h side fr St George's tr

Padbury House Cafe (Mrs K Marshall)
2 Forbes Bros, Victory gar
Commerce bldgs
8 Longfellows Motors, serv & used car depot
10 Beste Reginld, elect engr
Upstairs.
WA Amateur Sports Club (Incorp) (I E Thomson, sec)
W A Kennel Club (J Gow, sec)
W A Soccer Assn (Claude Eayrs, Sec)
Institute of Advertising
Perth Chess Club
Wireless Inst of Aust
12 Spalding Motors
..... King's Place .....
Bernet, F X, caterers
Cheffins & Co, elect engrs
Andersen H D & Co, hand bag mfrs
Comfort Ware Slipper Co, slipper mfrs
Service Printing Co, comrcl printers (Scott & Pitman, proptrs)
King's Gymnasium
.....Hay st intersects.....
26 Martin, Geo G, elect & hardw mcht
28 Ajax Printing Office, Fair-play Newspaper (C H Wintle, ppr)
Upstairs
28 Byers F J, indent agnt
28 Hughes E A, mfrs agnt
30 Tough Fredk, scientific instrument maker
32 Vacant
34 Proudfoot & Manning, mfrs agts
34 Whybrow & Co Pty Ltd, shoe mnfrs
34 Westralian Display Coy, Signwriters
36-8 Duncan Preston Ltd, merchts & importers
40 Nat Clothing (WA) Ltd (E W De Rose, mgr)
40 (rear of) Capitol Manufacturing Co Ltd, clothing mnfr.
48 Gramp & Sons Ltd, wine merchants
48 Brokensha & Shaw, prntrs
City Hotel
....Murray st intersects....
64 Watson's Supply Stores
66 Clarke W R, merc agnt
68 Hardie W H J, merc agt
70 Perrot F R, machy mcht
72 Sweetman & Co, F J, machinery mchts
76 Wenz & Co Ltd, wool byrs
80 Whitehead & Co, Dave, plumbers
84 Perth-Fremantle Transport Co, carriers
86 Vacant
90 Upstairs
90 Perth Clothing Co (G Kerr, mgr)
10 McShane C L, prcs engvr
12 Irish Assn of West Aust

King st
Left hand side
His Majesty's Theatre
... Hay st intersects ....
23 Linton Institute of Art
31 King St Motors
33-35 Wigg & Son Ltd, E S, whlse stnrs & pntrs
37 Bushells Ltd, tea mchts
39-41 Williams & Wood, mfrs' agents
39-41 Groper (The), nwspr
39-41 Silbert M L, mfrs rep
43 Janssen Josef, mcht
43 Henriques (Perth) Ltd F A, cork merchants
45 Gibbs, Bright & Co, ship agts & mchts
45 Com & Dom Line Ltd
45 Lancefield (W A) Gold Mine (reg off)
45 Acme Electrics, wash mch
45 Tuckfield Bros, electcns
47 Pocklington & Co Ltd L H, tanners' requisites
47 Goodchild Shoes (W.A.) Ltd (E A Shearn, mgr)
.. Here is Munster Place ..
(off) 47 Bishop & Co E A, linotypers
(off) 47 Austn Directors Ld, publishers
(off) 47 Roach H, mfr stnr
... Murray st intersects ...
59 Gollin & Co Pty Ltd, importers & mchts
61 Rosenstamm, Benj, leathr mcht

67

LEVER BROTHERS, LIMITED,

AGENTS FOR—
R S HUDSON LTD
A & F PEARS LTD
VINOLIA CO LTD

Soap, Cocoanut Oil, Glycerine and Oil Cake Manufacturers.

67 Edible Oil Industries Pty Ld, margarine mfrs
69 Burridge & Warren Ltd, mchts & typewriter imptrs
69 Prudential, Ass Coy Ltd
69 Jackson & Rodgers, timber mchts
69 Australian Sandalwood Coy
69 Northover, Roberts Ltd, prod actnrs (reg office)
69 Mountain Quarries Ltd. (reg off)

73

EZYWALKIN LTD

boot & shoe warehouse

75 Fowler Ltd D & J, merchants
75 Palmer, C R, leather mcht
75 Egan, T W, indent agt
77 Yalumba Wine Cellars
77 Smith & Son Ltd, S, wine mchts (reg off)

King street, S Perth
Off Douglas Ave

King Edward st, S Perth
Suburban rd to Karoo st
Right hand side
3 Lowe, Miss L
5 Greenwood, Harold
..... Hopetoun st .....
Stirling, Edmund H
..... Clarence st .....
.... York & Angelo sts ....
Left hand side
6 Sutton, Mrs Clara
.. Hopetoun st intersects
10 Wilson, Richard C (Govt field geol.)
14 Wilson, Gilbert M
16 Snowball, Fred
.... Here is York rd ....
King, Chas H
.... Here is Angelo st ....
38 Saunders Mrs Muriel H
40 Grigg Ern W
42 Everill, Mrs Anna M R
44 Kinane, Wm
48 Bell Jas C R
..... Karoo st .....

King George Street, S Perth
Gwenyfred rd to Berwick st, Vic Park
Ride hand side
92 Pepper, Arthur S
90 Hampson, John
88 Cameron, D J
86 Ellis, Rowland
84 McLean, Geo Wm
82 Smith, Frank R
Left hand side
87 Courthope, Mrs S

WISE'S DIRECTORIES KNOWN THROUGHOUT —THE WORLD—

85 Thorpe Wilfred G T
83 White, Charles
81 Armstrong, Mrs Eliz

Kingsmill street, S Perth
Hensman st to Glyde st

King's park
Entrance fr Malcolm st
King's Pk (Jno Heath, supt)
Heath, Jno
Reservoir (wtrwks) (C H Hickson, engnr)
Connell, Jas., lodge kpr

King's Park avenue
From Mounts Bay road
Right hand side
4 Charles Gerald J
6 Woolcoot-Walker Mrs R
10 Atkinson, Syd
12 Dimmitt, Jas A
Left hand side
1 Draffin Wm J
9 Hislop J G, med pract
11 Bateman, Lewis L
.... Here is Park rd ....

King's Park road
Right h side fr Malcolm st
Perth Observatory
....Here is Havelock st....
2 St Ives Priv Hosp (Nurse L E Reid)
4 Kingslea Flats
1 Brown Mrs Harold
3 Smith Laurie
4 McCubbin Mrs R A
6 Brennan, Jas
8 Nairn, Mrs K F
8 Ferris, B
10 Crisp Ralph, med pract
12 Hatch Mrs Ethel
12a Male Thos
12a Williams O M
16 Paton, Dvd D, med pract eye spec)
.....Here is Colin st.....
18 Wright Ern A
20 Matson Miss A C
22 Nicholson, Jno, MLC (N & Nicholson)
24 Gibson, A A
26 Winterbottom W Jhn
28 Kendall Chas
.....Here is Altona st.....
32 Gray, H J, med pract
34 Church, Jno H
.....Here is Outram st.....
38 De Pledge, Thos
....Here is Ventnor av.....
44 Mitchell Mrs Chas senr
46 Diamond Chas
48 Chase C L D
50 Merryweather, Mrs H
....Here is Walker av.....
56 Gill, H Baldwin, med pract
58 Mitchell, Chas Hy E
60 Young, J Stevenson
64a Malloch Cecil R
64 Solomon, W E B, solr
68 Douglas, Cecil H
70 Davies, Wm (Ford, Rhodes & D)
72 Smith, Donald, med pract
74 Keall, H C F, solr (Smith & K)
76 Pitt, Frank K
76 Evans, Mrs Shirley
78 Pelloe, Theodore
....Here is Thomas st....
Left hand side
King's Park
Kings Park Bowling Club (Lawrence E C, hon sec)
King's Park Tennis Club (L P Spencer, hon sec)
Peter Ferguson, cretkr
Kings Park Croquet Club
Hale School sports field

King's road, Subiaco.
Right h side fr Bagot rd
5 Jane, Sydney
7 Beck, Walter
11 Berry, Wm W
15 Gill, Henrietta T S
19 Burgoyne, Geofrey L
21 Sherwood, Mrs Annie
25 Dean, Mrs E
.....Hamersley st.....
Left hand side
4 Bishop, Wm D
6 Aarons, Mrs Marion
6 Findlay, David D
8 Oliver, Thos
10 Scutt Everard W
12 MacLeod Jno S
14 Cairns, Mrs Eliz
16 Cooper, Wm
18 Smith Mrs Ellen J
20 Long, Mrs Alithea
22 Connel Mrs Janette H
24 Adams, Miss Lavinia
.....Hamersley st.....

King's street, Subiaco
Onslow rd to Waylen rd

Kingston avenue
Right h side fr Cleaver st
6 Adkins, Geo H
16 Vacant
18 Cross, Mrs Mary
20 Acres, Frank
22 Andrew, Frank
26 Page, Mrs C
28 Gullan Jno
42 Thomson, Robt W
46 Brown, Michael
50 Rose, Jas
60 Mauger, Mrs Marg
60 Cornelius, Mrs Nellie
.... Here is Loftus st ....
Left hand side
9 Haggerty, Charles B
13 Smith, Mrs Mabel J
15 Henry, Mrs Mary
17 Blair Wm D
19 Negri, Matthew
21 Liddell, Chas
23 Rogers, Mrs Cath B
49 Urquhart, Ernest
53 Watts, Jas S
55 James, Horace
59 Thompson, Daniel
.... Here is Loftus st ....

Kingston st, Subiaco West
Off Aberdare rd
Right hand side
1 Newton, Ed A
3 Vacant
5 Bownass, Hy W
7 Snell, Theodore Fred
9 Martin, Lloyd Robt
11 Williams, Harry S
13 Cornell Alfd S
13 Offor Leslie T
15 Arthur Thos J
17 Smith, Mrs Julia T
19 Kaye Ewbank
21 Tuke Jno
Left hand side
Pumping Stn, WSSD
10 Pettigrove Mrs E G*
12 Stream, Mrs Annie
14 Johnston Fred
16 Macey Jas A
18 Hollis Arth
20 Henderson Jas B
22 Harvey Wm Jno
.. Here is Verdun st ..

Kirkstall ter., E. Perth.
Right hand side fr Brown-st
2 Brown Geo
4 Edwards Cyril, workshp
Left hand side
.... Here is Samson st ....

Kitchener st, Subiaco West
Off Aberdare rd
Right hand side
1 Armstrong, Wm J
3 Hiddlestone, Howard
5 Fraser Claude E
7 Bulley, Albt Hy
9 Pearce, Mrs Charlotte
11 Watson, Wm J
13 Conway, Robt
15 Lawson Alex
17 Chandler Alfd B
19 Gillies, Robert H
.... Here is Verdun st ....
Left hand side
2 Gibson Jos
6 Bird Ronald J
8 Kidd, Thomas
10 Rowe, Jno
18 Harrison, Arthur D
20 Plenkovitch Miss M

Knebsworth av, Highgate Hill
Right hand side fr Bulwer-st
4 Gorman, Mrs Bridget R
6 Weir, Jas
10 Frochter, Herbert
14 Truscott, Charlie
18 McMahon, Mrs Margt
22 Thomas, Miss M A
26 Street, Wm G
30 Chance, Stephen
34 O'Mara, Clarence, pol const
36 Bryan, Matthew
38 Murray Hugh A
.... Here is Lincoln st ...
Left hand side
1 Palmer, Wm L
5-7 Smith, Mrs C
9 Leonard, Harry, const
11 Thomas, Richd Jno
19 Wood, Alfd S
23 McGregor, Jno
27 Hollingworth Herbt
31 Chapman, Wm D
35 O'Loughlin, Mrs S M
39 Smitheram, Mrs Mabel
.... Here is Lincoln st ...

Knutsford-st., N Perth
Right side fr Blake st
31 McIldowie Jas
25 Kelly Patk A*
23 Barnard, Edwd L
.....Mabel-st intersects.....
21 Ritcher's Grocery Store
21 Dewar, Mrs Jane A
19 Daniel Geo
17 Lindsay, Walter W
13 Sadlier, Clar A J
11 Perry Wm Hy
9 Drake, Jno G
9 Drake, Clarence C
.... Ruby st intersects ....
7 Haddy Mrs Mary A
5 Frayne Miss Stella
1 Bremner, Harold
....Here is Namur st....
Left hnd side
28 Crawley Mrs Mary
....Mabel st intersects....
20 Medley, John Edwd
14 Congdon, Frank A
12 Candish Leslie W
10 Draper Chas Fredk
.... Ruby st intersects ....
8 Dawson Rev Alan P
6 Washing, Ernest
4 Ward, Robt L, contr
2 Donald, Chas A
.....Here is Namur st.....

Labouchere-rd., S Perth
Right hand side fr Suburban road
3 Henderson, Major W S
7 Davidson Mrs Ida
..... Here is Judd st .....
9 Cumming Jas L
11 Macpherson Mrs Flor J
15 Bayly Edwd B
....Here is Bowman st.....
19 Kessell A Colenso
23 Lowe H W Stanley
27 Nelson Miss Annie
.....Here is Lyall st.....
31 Campbell, Jas
35 Brayshaw Mrs Martha
37 Guy Clement H
39 Shaw, Jas T
41 Wehl Geo A
.....Here is Hardy st.....
43 Vacant
45 Aldrich, Fredk
47 Dobson, Ed R
49 Stodart, Herbert L A
.....Charles st.....
55 Cargeeg, Mrs Hepzibah
55 Templeton Miss Jeannie, music teacher
57 Clark Alfd G
59 McGregor Malcolm J
Richardson st to Amherst st
Reserve football ground
63 Perth Golf Links (Hope Robertson, hon sec; Geo (Palister, caretkr)
.....South terrace.....
129 Mount, Neils
133 Vacant
137 Richardson, Robert W
139 Sadler, Hergt Hy
.....Gardner st.....
141 Long, Geo
149 Hutchinson, W A
.... Here is Comer st ....
Edwards, Mrs Maud, mxd bus
..... Here is Eric st .....
Methodist Church (Rev H Pearson)
169 Mews, Jno W
171 Kilminster, Albert E
175 Ritchie, A W, servc stn
..... Preston st .....
Martin, David
Warman, Fred Wm
Nicol Wm E S
... Ednah st intersects ...
New house
Bridgewood Mrs E M, mxd business
..... Thelma st .....
Peace, John W A
..... Fremantle rd .....
Left hand side
..... Mends st .....
Zoological Gardens (A Davey, in charge)
Idlund, Mrs Asta, mineral baths & masseuse
Frieze, Mrs Mary, tea rooms
..... Angelo st .....
50 Ford, Geo S
52 Marland Geo
54 Vetter, Captn C L
..... Riverview st .....
60 Cargeeg, Ray
62 D'Arcy, Austin B
64 Patterson, Jas W
66 Elliott, Sydney
..... Karoo st .....
70 Guy C Harry
72 Smith, Mrs Jane
76 Parkes Mrs Mildred
80 Bishop Ern A
..... Hensman st .....
..... Onslow rd .....
86 Hearne Fred A
88 Cox Jno O
90 Dial, W
..... Glyde st .....
92 Beasley, Lewis
94 Hanson, Adolf H E
.... Here is Roe Street ....
96 Robinson, Wm
100 Meagher T W, accnt
106 Carlton, R F
110 Anderson David
112 Forman Francis G
116 Seymour, John R
118 Grimmett, Wm
120 Carnham, James
124 Olden, Lt Col, A C N
126 Carbarns Don J
.... Here is Sth Tce ....
New house
136 Farquhar, R
138 Caporn Stanley
.... Here is Gardner st ....
148 Bottle, Albt J
....Here is Comer st....
..... Fric st .....
168 Walkley Mrs Ida
170 Halvorson, Louis
170a Anderson Thos, butcher
172 Battye L, grcr & P O
.....Preston st.....
Barraclough Fredk A
Luck, D
Higham, Fredrk John
..... Edna st .....
Ryan, John M
Ritchie, A W
Hill, Francis L
Macdonald, Mrs Florence
..... Thelma st .....
Como State Schl (C Hamilton, hd mstr)
..... Alston av .... .
Edwards, Jas Denis
Shegog, Harold S
..... Fremantle rd .....

Lacey st, E Perth
Right h side fr Brisbane st
27 Louden, Mrs. Agnes
25 Beswick, Robt Jno
23 Allan, Thomas
21 Smith, Arthur H
19 Kennerly, Mrs Mary
17 Harrison Francis W
15 Pearce, Mrs Emma
13 McMahon, Mrs Annie
11 Corbet, Walter
9 Kelly, Harold Hy
7 Baron, Robert P
5 Whittome L A
.... Here is Brewer st ....
Left hand side
32 Adams, Mrs Elizabeth
30 Farmer, Mrs Rose A
28 Bishop, Alfred E
26 Roberts Mrs E
24 Sivyer: Wm Alfred
22 Kennedy, Mrs Johanna
20 Bartlett Frank
18 Starr, Mrs L W
16 Hastie Wltr
14 McDermott Jas J

12 Fraser Mrs E M
10 Nightingale Wm
8 Jamieson, Mrs Martha
6 Buckingham, Mrs Mary
.... Here is Brewer st ....

Lake street.

Right hand side fr Roe st
10 West, Bradford & Marquis, windmill engnrs
14 Ah Yen
16 Johnston, Mrs G V
18 Lague Fredk
26 Aptmt House
....James st intersects....
(off) 40 Kenworthy Lewis J blacksmith
40 Sako, Yoshi
46 Federal Bus Service Ltd (A W Baldock, mgr)
48 Crowley, Chas, aptmt hse
....Francis st intersects....
52 Veriopoulos, Mrs Chris, store
54 Antonas, Mrs Christine
56 Crist, Constantine
58 Vacant
60 Lekis, Par
64 Papalazaros, G
66 Fermanis Mrs I
(off) 66 Vacant shed
72 Chapman, Mrs Margt
74 Villa, Joseph
76-80 Longbottom Mrs Ethel, grocer
.. Aberdeen st intersects ..
92 Kailas Mrs Anna
94 Sertis, S
96 Zambilas, Basil
98 Michael, O
.. Newcastle st intersects ..
114 Gray, Herb
116 Salkilld, Mrs Flora M
120 Patterson, Fred
122 Daniels, Mrs P
122a Youngs, Norman F, livery stables
126 Morgan, Mrs K
130 Kneale, Jno B
134 Carroll Hy
136 Cowan & Co, fib plstr manfrs
138 Genders, James
142 Wilson, James
144 Moss, Alfred
146 Grocke, F, carrier
(off) 146 McMerrin, John coach bldr & blksmth
150 Buckingham, Mrs Em A
.... Here is Forbes st ....
156 Meyer Ernest
158 Delides, John
160 Woodward, David J
162 Winfield, Malcolm H
164 Dyer Mrs Martha
166 Vacant
168 Smith, Mrs Beatrice E
170 Darville Mrs Winifred
172 Gamage, Mrs Margaret
174 Jones Owen
176 Wardlow Wm
178 Coates, Wm
180 Vacant
182 Gibson, Chas A
184 Pearmine Mrs Ruby I
....Here is Robinson av....
186 Esler Wm S
186 Johnston, Keith B
188 Marshall, Alfred W
190 Richards, Lawrence
....Here is Brisbane ter....
196 Hillary, Mrs M J
200 Moylan, Francis M
202 Simcock, Miss Elsie E
204 King, Wm
...Brisbane st intersects....
Royal Standard Hotel (Joseph K Robinson, propr)
210 Metro Bootmakers
.....Here is Amy st.....
212 Burford, Albt E, mxd bus
214 Billington Wm
216 Knapp Mrs Amy
2 8 Scanlon, Maurice L
220 Rosenberg, Isaac
.... Here is Ruth st ....
226 Edelman, Synicho
228 Atlas Soloman
232 Levey, Samuel
234 Kamenei, S
.....Edith st.....
236 Vacant
238 Ensly S, wholesale grcr
240 Sanitarium Health Food Co Ltd
.. Bulwer st intersects ..
242-4 Humphries Mrs Mary mixed business
246 Clark, Mrs
248 Vacant
250 Jenkins, Mrs Maude
252 Wheatley, Miss Madeline
254 Edwards, Arthur
Here is Glendower st and ..... Hyde Park .....

Left hand side
1 Michelides Ltd, expt dept
5 Papalazaros, Max
7 Veriopoulos, Angelo
9 Michelides, Michl
11 Trimatis Anglo
15 Auguste, Peter
21 Ah Kwong & Co, imptrs
21 Wylie B C, case mkr
....James st intersects....
27 European Club
31 Fruet A
35 Gregorine Martin
39 Torre A
41 Torre F, tailor
45 Mallis, Spero
47 Italiano, Percy
51 Sam Yick, Indry
....Francis st intersects....
53 Cooubrough J J, fuel mcht
53 Lee Hy, contr
Ch of Christ (Charles Schwab, Evnglist)
71 Zaroos Stamitis
..Aberdeen st intersects..
81 Maher, Herbt, grcr
87 Washington, Geo J H
89 Moore, Wm Thos
91 Pariris —
93-95 Fermanis, Spiro
99 Pitsikas Panos
101 Koutsoukis Mchl
103 Wong Sue, herbalist
105 Davis Mrs Letitia
107 Kellock Mrs Julia
.. Newcastle st intersects ..
Newcastle Club Hotel (Heinrich F S Schruth, propr)
117-119 W A Boot Mnfg Co
121 Asrastasas Mchl
123 Manolas Mrs Evangeline
125 Aris, John
127 Gianatti Mrs R
129 Karasavas, A
131 Coufos, Theodore
133 Coufos Theo S
135 Lockyer Albt J, grocer
.... Here is Church st ....
137 Dorizzi Mrs Hilda
139 Browne Ptrk
141 Bowman, Thos
143 Paspalis Mrs C
143 Manolis Mrs Mary
.... Here is Pond st ....
Municipal Playground
.... Here is Stuart st ....
163 Baker, Robt contr
165 Traynor, Mrs Rita apts
167 Kenney, Mrs J R
169 Durbridge Mrs Ethel M
173 Simpson, Mrs Matilda
175 Carey Mrs Annie M
179 Young Mrs Mary M
181 Ashton Alexander
185 Sinclair, Mrs Mary E
187 Holzman, Morice
.... Here is Hope st ....
189 King Wm L
191 Langford, Arth J
193 Keeling Mrs Ellen
195 Cottrill Mrs Jas
195 Kersunski, George, scrap iron
197 Balcatta Lime Kilns lime and stone mchts
203 Lucraft Harry S, med pract
....Brisbane st intersects.. .
209 Swartz, John
213 Mansfield, Wm N contr
215 Murphy Mrs Mary
219 Sharp Ben
219 Sharp Alex
221 Fiddes, Mrs Emma
223 Giffard, Mrs Frances
225 Sharp Morris
227 Raper Joseph A
231 Maher, Edwd
235 Hudson Wm J
..Bulwer and Primrose sts .
259 Hall, Miss Helen
..Here is Glendower st..
..... Hyde Park .....

Lanark st Mt Lawley
Off Ardross cres
..... Left hand side .....
1 Broomhall, Alfred H
3 Millen Wallace
5 Jacoby Harry D*
7 Gibbon, Walter
9 Alexander, Geo D
11 Brennan, L P
.. Here is Graham road ..
.... Here is Adair parade ..

Lane street
Right h side fr Brisbane st
2 Harris, Stanley
4 Higgins George
6 Moxham Fredk G
8 Davey Herbt
12 Tylor, Mrs S E
14 Hughes, Herbt. E.
16 Hughes, Herbt. E., toy mnfr.
18-20 Store rooms for E H Hughes
22 Golding, Walter
24 McEvoy, John
28 Hargrave Frank
30 Brown, Mendl
....Here is Bulwer st....
Left hand side
5 Shem, Harold
9 Duckworth, Wm
1 Cook, Walter R
13 Green Herbt
15 Cole, Wm
17 Ridgwell, Alfd Geo
19 Zafer, Nicholas
27 Sanderson Newton
29 Vacant
31 Falgeur Bernard
.... Here is Bulwer st ....

Lansdowne road, S Perth
Off Fremantle rd
Left hand side
2 Buck —
4 Ineson, Mrs Gertrude
6 Pritchett, Hubert C
8 Naylor, Mrs Edna
10 Shoebidge, Herbert A
12 Wilson Chas
14 Reilly, Leslie G
16 Cousins, Fred
18 Downey Wm
22 Shaw Jno
26 Barber, Richrd
.... Here is Second ave ....
32 Wilkerson, Harvey J
38 Bolitho Geo
44 Robottom, Sydney W
52 Todd Jas A
54 Davenport Syd G
56 Vacant
.... Here is 4th av ....
62 Lewis Jas
64 Beall, Phillip G
68 Allen, Ernest Gordon
..... Right hand side .....
..Here are 1st and 2nd.. ..... avenues .....
41 Goddard, Mrs A V
43 Pearce —
....Here is 3rd Avenue....
57 Brennan, Mrs S E
57 Stevens, Eucla
59 Lavers, George H
64 Gent —
4th Avenue Intersects
69 Stannard Edwd

Lansdowne st, Jolimont
Right h side fr Cardigan te
8 Hitchcock Edwd
14 Cousins, Geo
18 Spencer Chas
.. Here is Jollimont ter ..
Left hand side
1 Smith Ern
3 Brough, Wm
5 Crockett, Frank
19 Allen, Jno H
25 Brown, Jno E

Larne street, North Perth
The Boulevde to The Promde

Lawler street, Nth Perth
Right hand side, Charles st
55 Rupe Harold B
57 Hawkins Chas
Left hand side
62 Budden Arth R*
42 Jones Percy*
... Here is Selkirk st ...

Lawler st, South Perth
Right hand side fr Tate st
7 Scott, Alfred
15 Coomber, Jno
17 Balding, Jos F
21 Wickens, Mrs Blanche
29 Dolan Michl J
31 Burns Mrs Mary E
39 Dobson, Edwd G
49 Tate, Henry G
51 James, Thomas
55 Tate, Lawrence
57 Motchman Geo J
.... Angelo street ....
59 Thompson, Wm
63 Blanckensee, Ernest
.. Here is Hampden st ..
65 Dale Geo E
67 Wrightson, Fred M
69 Wilson, A B (med pract)
..... Elizabeth st .....
.... Fremantle road ....
Left hand side
Bell, Ernst, ice wks

Lawler Street, Subiaco
Right h side fr Rly rd
131 Christie, Jas
129 Mohan, Francis
125 Moloney J D, M.L.A.*
121 Plummer, Mrs F M
117 Williams, Mrs M A
113 Faulkner, Mrs A L
111 Burrows, George
107 Miller, Henry A
103 Waterman, Jas Y
101 Bradley, Hy J
95 Stephens Mrs J R
93 Brown Enos
89 Gray, Fredk
85 Gray, Mrs Eliz
... Federal st intersects ..
77 Abrahams, Michl J
73 Parker Hy J
69 Johnston, Wm A
65 Thomas, Fred
61 Ferry, John T
59 Ennis, Mrs Wm H
55 Lang, Mrs M M
53 Jeffreson, John
51 Pearson, Allan
....Here is Douglas av....
45 Anstey Alf
41 Turner Miss J B
37 Allison, Mrs E
33 Thompson Hy
29 Swaine, Wm S
27 Allen, Clement P
25 Carlon, Robt
21 Dawson, Mrs Janette U
17 Pryor, Harold L
15 Skaife, Harry
..... Hensman rd .....
Left hand side
106 Perry, Chas A
86 Niblocke, Mrs Mary S
.. Federal st intersects ...
84 Townsend, Mrs L K
82 Otto, Maurice H
70 Hawtin, Albt E, junr
68 Taylor Wm P
66 Taylor, Ernest A
64 Dix, Harry J
58 Jeffs, Geo
54 Hodsdon, Witr
52 Miller, Peter W
... Douglas av intersects ...
46 Murphy, Maurice
42 Kilain, Charles
40 Bennett Hy J
38 Sinclair, Mrs M
34 Christmass Lewis
30 Fraser, Jno F
26 Richardson Witr
22 Emery D J
20 McIlwraith Regd
16 Tomlinson Mrs A
.....Hensman rd.....

Lawley crescent, Mt Lawley
Right side from First av
.... Here is Regent st ....
20 Stevenson, Thos J F
20 Stevenson, Miss Ivy V, mus tchr
22 Williams Mrs Lily
24 Hudleston Rev Cuthbert (C of E)
26 Fisher, Stanley
28 Perth Coll Sanitorium
30 Fauckner, E H
. Beaufort st intersects ..
34 Epstein Mrs Esther
36 Gatherer, Mrs Jane
38 Davenport, Horace J

40 Mendelson Abraham
42 Gunning A T
42 Fookes Mrs E M
44 Harrison Mrs E
44 James, —
46 Wake, Mrs Beatrice
48 Morris M
50 Arrandale, J R
52 Lynn, Robt G
54 Builder, A E
56 Reeves Jack
58 Burridge Leslie
62 Sharp, Rev Wm (Eng)
.. Clifton cres interesects ..
64 Lee, Harrie Saxon, J.P.
66 Weeden Fredk W
68 Colliver, Mrs May
68 Colliver, Arthur
70 Bennetts, Harold W
72 Gorman —
74 Wright, Russell
76 Morse Mrs Caroline
76 Neumann Mrs L
78 Williams, J P
80 Cadd, Arthur E
.... Here is Nanhob st ....
82 Bott, L C
84 Edgar, Wallace D
86 White Mrs May
88 Zeffert, Maurice E
90 Lumb, Ernest G
.... Here is North st ....
Left hand side
1 Smith, Mrs Mary
1 Smith, Clarence L
5 Roberts Israel
7 Stewart D M
9 Stephenson, L E
11 Colledge Oliver Jos
13-15 Parrant, G
17 Dwyer, Danl F
19 James, Quinton H
23 Hardey, Mrs K E
College Chapel
Perth College & Sisters of the Ch of Eng
... Beaufort st intersects ..
39 Lavan, M G
41 Davis Chas M*
43 Carmichael Mrs —
45 George, James
... Here is Storthes st ....
49 Kaufman, A
53 Burt, Reginald
57 Broadfoot, J W E
59 Westminster Flats
1 Vacant
2 Thomson Mrs J
3 Stein S M
4 de Pedro Mrs —
61 Cantor, A J, JP
... Clifton cres intersects ..
St Giles Presby Ch
Ferguson Hall
Braemar Kindgrtn School (Miss L Hassen, prop)
.. Here is Glenroyd st ..
.. Here is Hill View rd ..
75 Longfellow, Arthur F
77 Adamson, Rev J (Pres)
79 Bercove S
81 Cousins, P C
81a Cuthbert, Mrs R
83 Weir Mrs Ethel
85 Coleman, Dennis J
... Here is Longroyd st ...
.... Here is North st ....

Lawley st
Off Fitzgerald st.
Right hand side
4 Kuxon, E
6 Snudden, Albert W J
Left hand side
Ah Ki (Chinese garden)

Lawrence Avenue
(W. Perth) .. ...
Right hand side
From 988 Wellington St
2 Isard, R G H
6 Cole Joe
8 Levy Mrs Clara
10 Lennox, Joseph
12 Kinsella Jas
14 Pratt, Mrs Neni
16 Johnson, Wm
18 Montgomery Harold
20 Cavle Leslie
22 Kelly Wm A*
....Here is Prowse Street....
Left hand side
5 Puddey, Frederick
15 Saulter —
19 Powell Mrs Emily
.. Here is Prowse Street ..

Leake street, N Perth
Right h side fr Vincent st
..Chelmsfrd rd to Alma rd..
40 Salmon, Arthur
42 Walker, Colin C
44 Jowett, Fred W
46 McCabe Mrs —
..... Here is View st .....
Left hand side
1 Brown, Hamilton
3 Smith, Miss Rosetta
7 Horrigan, Michl J
9 Croft, Percy
11 Kirby Stanley B
13 Arnold, Wesley
15 Mill, Albert R
17 Johns, Harold R
19 Baldwin Mrs Annie
23 Dwyer, Lawrence J
..... Here is Park st .....
25 Perrin, Wilfred H
27 Wilkinson, Gladstone
29 Raymond, Chas
31 Segal, Mrs Rosy
33 Riley Mrs Isabel E
35 Needham Edwd
.... Here is Alma rd ....
45 Varian, Carl
.... Here is View st ....

Leane st, Sth Perth
(off Suburban rd)
Right hand side
4 Naylor H
6 Horton, Geo
8 Gates —
10 Thompson Geo A J
12 Friday Stanley J
..... Here is Swan st .....
Left hand side
1 Strapp Jas
3 Miller, George
5 Rooke Harry N
7 Hamilton Wray J
9 Hall, Stanley
11 Lunn Mrs —
.... Here is Swan st ....

Learoyd st, Mt Lawley
Right fr Walcott st
2 Priestley, A H
. Rookwood st intersects .
4 Forbes, J Malcolm, piano tuner
6 Evans, Ernst P
8 Brady H B
10 Bewick, Mrs Caroline
10 Bewick, Miss May
10 Craig, Wm
12 Kudrnac, Frank
.. Here is Francis st ..
14 Beckley Chas F
16 Eichhorn, Cecil G
18 Cunningham, Francis
20 Manning, John L
22 Adams, Vincent J
...Here is Spinoza st...
26 Turnbull R E
28 Waddy, Alton
30 Binet, Mrs M, nurse
32 Wilkin, Wm J
34 Miles, H E
....Here is Ferrar st....
36 Longmate Wltr C
Left side
3 Stone Robt S
5 Fielding, W S
.. Rookwood st intersects ..
Sacred Heart, Junior Hgh Schl
5a Couper, Thos Alex
7 Evans Clive
9 David Vincent T
11 Ferstat Wm
11a Watts, Stan C
15 Callow, Mrs A
17 Bass Wm A
19 Saunders Jos E
.. Here is Thongsbridge st..
21 Berry, A E
21 Berry, Miss Thelma, musc tchr
23 Vacant
25 Hunter, Fredk W J
27 Tuohy, F W
29 Goddard —
31 Toohey Stanley
33 Long David E
35 Walton, Rowell
37 Newby, John

Leicester street, Leederville
Bourke st to Richmond st
13 Jones, Edward E
11 Glossop, Thomas P
9 Currie, Robt
.....Here is Bruce st.....
5 Luff, John
.. Here is Richmond st ..

Leonora st, S Perth
From Manning road
Fletcher, Wltr B
Allen, Chas
Morrow —
Skinner, T
.. Here is Davilak Street ..
Jenkin, Wm E
Barnes, Henry H
Scott, Chas
... Here is Fremantle rd ...
New house vacant
Scott Chas C
Teasdale, Mrs R
Harvey Jno R
Woolfitt Clarence O
New house
Tomlinson Chas
Cull Ernest
..... Here is Cale st .....

Leslie street, Norwood
... Right h fr Joel ter ...
2 Waddel, Mrs Amelia
4 Martin Frank
4 Durbridge Arthr
Left hand side
1 Riordan, Jno
3 Burden, Hy C
5 Crofts, Bert
7 Kinsella Mrs Martha J
9 Raymond Arthr
11 Marshall, Mrs K
13 Percival, C G W
..... Stanley st .....

Lesser st, Leederville.
Right h side fr Cambridge st
Walters & Pascoe, bakers
2 Gartshore Jas
4 Reid, Wm M
6 Luckey Mrs M
8 Cox, Henry
12 Davidson, Jno S
14 Warne, Mrs Ethel M
16 Tennant Wm J
Left hand side
1 Bradley Mrs Mary
3 Proud, Ernst
5 Wood Robert M
9 Hammond, Atcheson
11 Campion, John

Lime street, E Perth
Right h side fr Royal st
Cyclone Fence Co Ld (facty)
(Chris Lush, mgr)
Left hand side
Millars' Timb & Trading Co Ltd (stables)
5 Bioccho, G
7 Kay, Robt
.... Here is Brown st ....

Lincoln street, Highgate Hill
Right h side fr Lord st
4 Pickett, S B
6 MacLennan Mrs Gertrude
8 Dunderdale, Mrs M T
10 O'Halloran Francis M
12 Garner, Mrs C J
16 Monger, Chas
20 White, Edward E
24 James Mrs Flora C
28 Booth Mrs Alice
32 Sgouromallis Anthonias
36 Johnston, Thos
.....Here is Wright st.....
40 Vacant
50 Stooke, Arthur H
52 Cort, Mrs Irene G
54 O'Leary, Mrs Alice M
54 Forster, Mrs Phoebe B
56 Howlett Mrs Veronica
58 Johnston, Wm Robt
60 Roberts Alexr F
62 Angus Richd L
64 Stanton, Mrs Irene
66 Downing, Charles
...Smith st intersects.....
70 Gould, Wilfred O
70 Longmuir, Mrs E
74 Hoffman, Harry
78 James, Stanley P
80 Doyle Mrs Stella
82 Bloomer, Peter Jas
86 Dimmick, Mrs Martha
88 Duggan, Mrs Rose
92 Lathbury, Chas L
94 Brady Jas
96 Cooke, Robinson
96 Parry, Arthur
... Here is Stirling st ....
192 Bettes, Alb J, storekeeper
104 Smith, Walter J
106 Koutsoukis, Angelo
108 Cox, Albert
110 McIntyre Bert
112 Simms, Wm
114 Tresidder, Mrs E
118 West, John R
120 Ryan, Mrs Mary
...Beaufort st intersects...
148 Marshall Rev A L (Eng)
160 Fielder, Chas H. mxd bs
162 Morrisson, James
164 Jones, Mrs Alice
...Here is Cavendish st....
166 Lawrence, Lionel J
166 Smith, J McC, MLA, "Lochindorb"
170 Taman, Henry
174 Broad, Miss Minnie E
178 Lorimer, Jno
180 Kilgallon John M
184 Hardy, Miss L
.....Here is Harley st.....
186 Janes, Ch H
190 Corner, Mrs C J
194 McNamee, Thos
198 Lee Geo
202 Jackson, Fred C
204 Wood Thornton J*
.... Here is William st ...
5 Butler, Herbert W
Left hand side
7 Stevenson, Henry
9 Shier Ernst A
11 Hirst Geo
13 Munro Chas*
15 Finkelstein Mrs Rosa*
15 Suilkin Nathan
17 Berishan, Julian
19 Peterson, Fred A
21 Scott, Walter
21 Scott, Miss Mercia, tchr dancing
....Wright st intersects....
55 Alexandra Home for Women (W J Becker, matron) Mrs S A Green, asst matron)
57 Police Station (Sergt H G Jones in charge)
57 Jones, H G, Sergt Pol
.....Smith st intersects.....
71 Ede W N, Lieut Col (Salvation Army)
79 Salv Army Rescue Home (Miss Lydia Goessling, mtrn)
85 Hart, Moss, pctr frmr, etc
89 Barrett Mrs Linda*
... Stirling st intersects ...
99 Elichevitz, Dave
107 Woodbridge, Edgar
111 Fulker Wm
.. Here is McCarthy st. ..
119 Heberle Mrs Mabel E
121 Rohdes Mrs Hedwig
121 Gattenhof Miss Molly
123 O'Keeffe, Henry C
125 Smyth, Joseph
...Beaufort st intersects...
133 Somers, Miss Laura
133 Scott Jno R
135 O'Dea, Mrs Agnes
139 Wood Miss Sarah J
141 Moore Mrs Enid M
145 Cooke Alfd M
H'gate Hill State Schl
...Here is Bulwer av....
179 Gratwick, Mrs E M
183 Birchley, Mrs W
183 Birchley Miss, mus tchr
187 Caldwell, Wallace
189 McIntyre Bert, butcher
...Here is Knebworth av...
191 Sara, Ernest, store
195 Dagnia, Thos C
197 Cowan, Wm A
199 Raymond, Robt
199 Dadd, Miss Ethel
201 Cardwell Mrs Agnes
207 Carson, Alfd
Here is Willm st & Hyde Pk

Lindsay street
Right h side fr Newcastle st
2 Browne Mrs Margaret
6 McIntyre, Bert
8 Wegg Mrs May, apts
10 Wegg, Mrs May, aptmts
12-16 Moore, Hy C, baker
18 Moore, Hy C
..Here is Little Parry st..
28 Bell, Mrs Jane
32 Lloyd Thomas J
32 Bailey, Fred

36 Haube Mrs Augustine
38 Brebber, Jas
40 McKenzie —
44 Lummis Frncs P
44 Blencowe, James J
46 Fox, David
46 Skinner, Tom
50 Turner Mrs Elizabeth
52 Burke, Mrs Charlotte
....Monger st intersects....
54 Gilbride Mrs Ellen
56 Stafford, Miss Kathleen
58 Gallagher John
60 Stewart Mrs Julia
62 Dobson, Harry
64 Sandford, Mrs Susan A
66 Fletcher, Mrs Emily
68 Barrowcliff John
70 McInerney, Miss E
....Here is Tiverton st....
82 Hazeldine Mrs —
86 Ashby, Hy E
88 Smith Ernest W
..... Here is Fore st .....
.. Here is Brisbane st ..
Left hand side
5 Hughes, Mrs Leonora M
7 Rennie Maxwell E
9 McIntyre John
11 Shannon, Jno
13 Smith — —
15 Mulqueeney, Mrs Rose
Moore, H C, stables
.. Here is Little Parry st ..
29 Duffy, Mrs Bridget M
31 Gramkie Prcvl G
33 Ayling, Fredk A
35 Watson Oliver
39 Oldfield, Henry J
41 Lekas, Simon
45 Glanfield, Mrs Catherine
47 Dunne Mrs Amy
51 Cranston Miss
53 McGlinn, Mrs Helen
....Monger st intersects....
55 Smith, Richard
57 Kent Miss
61 de Luca, Alfred
63 Vivian Mrs Margt
65 Maggs, Robt
69 Richards, Mrs B
....Here is Robinson av....
71 Sams Thos A
73 Giese, Harry J
75 Sinclair Rnld
77 Walker Wm
77a Walker Saml H
79 Osgood Edward C
81 Hyde Geo
87 Kerr Robert
85 Coopra J
89 Mumme, Mrs
91 Skane, Wm
...Here is Brisbane st...

Lissadale st
off Cambridge st, Emrld Hill Est
No houses

Little Parry st
Left side from 199 Beaufort st
1 Sawyer Ernst
1 Peters J
Right side
2 Quigley Hnry

Little Russell st, N Perth
Off Fitzgerald st
Left hand side
16 O'Brien, John
4 Jeffrey, John Joseph "Waverly"
2 Schleicher, Misses J & M
2 Marrion, Mrs L M

Loch street, Mt Hawthorn
Off Charles st
Left hand side
... Eton st intersects ...
25 Croxford, Albert E
Right hand side
32 Lloyd Jack

Lockhart st, South Perth
Right hand Manning rd
Northen, Charles
Burdon, Mrs
Sheridan, Michael
Angwin Joseph
O'Donoghue Jno
Gurney Mrs —
Kennedy, Michael F
Here is Fremantle rd..
Udd, Andrew
Sommer, Richard W
..... Saunders st .....
..... Greenock st .....
Simpson, Mrs Theresa
McEwen, John
.... Here is Alston av ....
McLeod, C R
Chambers, Walter A
.....Thelma st.....
Harris Harold
Left hand side
Wait, Wm

Lockridge st, S Perth
Labouchere rd to Melville tce

Loftus street
Right h side fr Railway
.. Railway pde intersects ..
2 Bradley, Austin H
6 Burgess, Wltr Jas
8 Davey, Wm Jno
12 Pryke, Walter
16 Foxon Percy G
West Perth Police Stn
(Sergt G M King, in chge)
.... Here is Colin st ....
.... Here is Stone st ....
28 Brunskill, Wilson Thos
30 Knight, Mrs F E M
32 Brunskill, Wilson
36 Masters Alfd E
....Here is Mullewa st....
38 Lawson Peter A
40 Vacant
Here are Havelock & Sutherland sts .....
...Newcastle st intersects...
64 Clint J J
64 Aitken, Robt
.. Here is Kingston av ..
68 Ray Alfd H
70 Reid Mrs Janet
72 Gibbney, Wm
74 Sutherland, Wm Chas
76 Rutherford, John
78 Bordas, Jos
.....Here is Carr st.....
80 Golding, Ray
84 Holmes Harold B
.....Here is Vincent st.....

Loftus street, Leederville
Right h side fr Vincent st
92 Troy, Mrs Hilda
94 Ford, Patk C
96 Newsham, Chas
98 Haselden, Mrs Beatrice
100 Andrews, Leslie B
102 Burgess, Jas W
104 Boyland, Mrs Bertha
106 Matthews Jas
...Emmerson st intersects...
108 Sutherland, Arthur S
110 Speakman Mrs Sarah A
112 Wynne, Martin H
114 Reith, David
114 Dorney, Frank W
116 Jones, Alfd A
118 Thompson, Henry A
120 Edwards, Edwd A
.. Richmond St Intersects ..
122 Scott Mrs Flor
124 Brown, Frank
128 Chivers, Ernst
130 Johnson, Wm F C
132 Johnson, Bertie T
.. Here is Thompson st ..
136 Leonard, A P, store
138 Stevenson Wm F
144 New house vacant
148 Cripps, George, store
Public Telephone
....Bourke st intersects....
150 Dawson, Mrs Verna M
152 Ruscoe, John
154 Watson, James
156 Lavery, Mrs Jane
158 Sawyer, Wm R
160 Titterington, Wm
162 Holtom, Harold
164 Standing, George W
Fat, Ah, market gardener
166 (rear) Dawson —
166 Atkinson, Eric R
178 Scutchings, Mrs Jean
188 Arnold, Wm J
190 Scott, James
192 Gibson, Mrs Mary
194 McQuire Jos P, carr
200 Lees, Jas Slater, store
Cmnwlth Sav Bank agency
...Here is Chamberlain st...
202 Owens, Harry
204 Warner, Mrs Marian S
206 Edwards, Reg W
208 Emby, Albert E
210 Rettig, Alex
212 Jones Mrs Amy L
214 Barker Leonard C
216 Mabius, Arnold W
218 Rule, Wm H
222 Ballantine, Thomas
232 Lee, Ernest
234 Wardrop, Albt A
236 Bee Wm H
238 Beckwith, Roy
240 Nankivell, James
242 Jose Wm F
244 Milner, Fredk
246 Jeffery, Ernest E
.....Here is Anzac rd.....
Left hand side from railway
1 Vacant
3 Little, Murray
5 Slater Alf A
... Here are McEwan st ...
.... & Bermondsey st ....
21 Cuthbert, Wm Chas
27 Purcell, John
... Here is Harrogate st ..
.. Here is Cambridge st ..
.....Here is Tower st.....
49 Bond & Son, M G, flour millers
Met Waterwks Bd (pumping station)
Meter Yard
Govt Met Wtrwks (Stores)
Samuel Humble in charge)
Met W.S. Garage and Transport (T Myers, off in chg)
Maintenance & Constrctn
...Newcastle st intersects...
61 New house vacant
63 Currie Wm F
67 Cleal Arth
69 Thanaworth Richd J C
71 Hepburn Neil
73 Robbie Percival C
75 Green Norman
77 Ruediger Mrs M M
79 Garratt, Geo J, store
.....Here is Carr st.....
81 Murray, Mrs Georgina
83 Minister, Wm H
85 Crawford Harold
87 Melbourne, Charles
89 Goodman Alexr V
..Vincent & Richmond sts..
129 Smith, Owen
135 Thomas Jno A
137 Aisbett Parnel
139 Wahl, Elizabeth A, nurse
.... Here is Bourke st ....
157 Ryan Jno
159 Kerrigan Jno
161 McCormack Saml B
.. Here is Galwey st ..
163 Spencer Wlfd A
165 Powell, Roderick
167 Fowler, Henry
169 Freeman Rev W E (Meth)
..Here is Tennyson st..
175 Bennett, Walter
177 Schofield, Miss Daphne
179 Savage, Francis
183 Winch, Charles
185 Williamson, Chas
189 New house vacant
191 Vacant
191a Berry, Geo A W
.....Here is Marian st.....
193 Flegg Albt W
195 Jessett, Leslie
199 Anderson Mrs S G
201 Armstrong Jno
203 Booth, Alf A
205 Seaton Gilbert R
207 Cheeseman Albt V
209 Trevaskis, Wm J
... Here is Franklin st ...
211 Brown Chris F
213 Ramsell, Thos Wm
215 Felton, Clarence H
...Here is Salisbury st...
219 Robinson, Clemens W W
221 Iles Geo
223 Chapman, John Hy
225 Fleming, Reginald
227 Lindsay, Geo H
229 Brown, Leslie
231 Malone, Frank
233 Dwyer, Jas Patk
.... Here is Anzac rd ....

Loftus street, Mt Hawthorn
Anzac rd to Nth Beach rd
Left hand side.
235 Hunt, Peter G
237 Gibson Chas
239 Dyer, Herbert C
241 Holt, Hubert H
..Here is North Beach rd..
Rght h side from Anzac rd
248 Massey Mrs Pat
250 Dark Albt J*
..Here is North Beach rd..

London street, Mt Hawthorn
Off North Beach rd
Right side
8 Kneller, Edward G
10 Brown, Reginald A
12 Stockmin, Vernon
14 Blab, Garnet
16 Ashdown, Henry J
18 Voss Arth H
20 Martin, Wm A
22 Gabrielson, Gilbert A R
24 Newton, Jos Henry
26 Bindeman, Thos
30 Mason, Cyril
.. Hobart st intersects ..
44 O'Mahony Wm B F
46 Studman, George E
48 Newport, Cyril L
50 Bendall, Thos
52 Hoskin, Edwd
54 Murphy, Victor Hugh
56 Pursell, Fredk A
58 Cocking, John
62 Dymock, John
64 Barnes, Wm
66 Tait Miss M F
68 Thurston Moreton F
70 McKay Peter J
74 Martin, Leslie J
76 Green Regd
...Here is Gill Street ....
Left h side
23 Catherall, Wm
25 Draper Mrs —
27 O'Sullivan, Joshua V
29 Green Thos
.. Hobart st intersects ..
43 Whitehouse Archd
45 OSullivan, Joshu
47 Ennis Roy A
49 Turnbull, Jas
51 Jackson Thos
53 McKenzie, Donald
55 Green, Jno H
57 Truslove, John W
59 Buckhan Stan
63 Clively, Herbert C
65 Vacant
67 Down, Roy
69 Stevenson, Walter
71 Stevenson Les*
73 Matthews, Richd E
..Here is Woodstock Street..

Longroyd st, Mt Lawley
Right hd side fr Walcott st
2 Flats—
1 Davidson Robt
2 Stephen J W
3 Macgregor A L G
4 Ferguson, Miss G
4 Godden, Mrs F W
6 Smith, Septimus S
Rookwood st & Hill View rd
18 Horan, Jno W, med pract
20 Flinn, Joseph A
22 Lansell F N
24 Bonehan, Miss F G
24 Lackman, Mrs M I
26 Jager O H
28 Lyons, Jno C
30 Bennett, Thos J
30a Clarke Wm W
32 Rees, James
34 Davis, C M
36 Vacant
38 Moody, M J
40 Jennings Arthur
42 Adkins, H R C
44 Menz Mrs Eugene
..Here is Lawley Crescent..
Left hand side
1a Hicks, Ernest Thorton
1 Anderson, Jas P
3 Hassen, John
5 Simons, Mrs A J
.. Rookwood st intersects ..
.. Here is Hill View rd ..
7 Lawley Ladies College
(Miss R Sharp, principal)
9 Gibson, Mrs J
13 Macfarlane Thos K*
15 Huggett Geo R
17 Edward Jas
17 Burke Mrs Alice
17 Verschuer Paul
19 Arnold, V L
21 Pasmore, Claude H
23 Jack, E F

25 Muir, Alan C, solicitor
27 Fyfe Wallace Vernon
29 Guthrie, W G
31 Dunlop, Mrs M L
33 Cargeeg G S
... Here is Braeside st ...

Lord st, E Perth

Right h side fr Victoria sq
..Wellington st intersects..
38-48 Tomlinson Bros & Co, engineers
....Moore st intersects....
. Here is Wittenoom st ..
52-62 Faulding & Co Ltd F H (stores)
.... Here is Royal st ....
Millars' Timbr & Tradg Co Ld (yards)
..... Rly crossing .....
.....Here is Brown st.....
Telegraph Workshops
Stores Branch, PMG Dept (A E Demer, supt)
126-30 Stores Bch, PMG Dept. Employees rec. rooms
150-52 C'with P & T Dept Line Yards
.....Parry st intersects.....
154 Frew, Wm., cycle mkr
158 City Bottling Co
160 Patterson, Mrs L M
164 Belson, Frank
164 Manolos Anthony
176 Vacant
178 Arundale, Joe, furn dlr & hardware
180 Roelich, Benjn, frtr and confectioner
....Edward st intersects....
182 Quilty Michl
182 Lyons Herbt
184 Sara, Thomas H
188 Holtom, Leonard W
186 Usher, Melbne C
192 White, Richd, contr
196 Magann, Peter Hy
198 Miller, Miss Kathleen
200 Darcy Miss Ann
202 Olsen, Olaf T
204 Nicholls, Edwd A
206 O'Callaghan, Denis
208 Rees David W
210 Donovan Mrs
212 Cornish Wm Hy
214 Pugh Harry S
216 Newby Fredk
218 Summers, Mrs Essie
220 Glossop, Fred
222 Battley Mrs Eliz
224 Parker G, mxd bus
226 Webster, Miss Myrtle
228 Liddell, Wm, baker
230 Bradshaw Jno J
232 Richardson Mrs A
234 Entwistle, Donald A
...Here is Murchison ter...
236 White, Walter Hy
238 Mitchell Mrs R
242 Junner, Wm Edwd
244 Collett, Edwd J
244 Parkin, Joseph P
246 Prendergast, Mrs Elizth
246 Prendergast J T
...Here is Coolgardie ter...
248 Thompson, Geo H
250 McGrath, Wm H
254 Castensen, Peter T
256 Eaton, Wm
258 Finlay, Wm
262 Brown Thos
262 Harris, Cecil S
262 Roesner, Mrs Emma
262 (rear) Dillon Mrs C
....Here is Summers st....
264 Gamblen, Horace, mxd bus
266 Hyde, Mrs Clara
268 Wise, Mrs Ellen
270 Gray, Mrs Millie
272 Campbell & Son, bakers
282 Norwood Hotel (H C McMaster, prpr)
....Here is Windsor st....
288 McMurray, Mrs M, newsagent & tobcnst
296 Sanders, Jno W
298 Wragg Danl D
300 Vacant
302 Newton Jno W G
304 Beel, Ben S
306 Watts, Fredk
316 Wearne, Mrs Charlotte
318 Deas, Jas R
320 Johnson, Dallis
324 Vacant
326 Robertson B, dealer
328 Godfree J S, fruiterer
330 Vacant
332 Chute Geo, mxd bus
334 Post & Tel Office (Mrs M Grimes-Maraspen, p.m.)
334 Grimes-Maraspen F M
334 Grimes-Maraspen, Mrs M, grcr
Public Telephone
..Here is Marlborough st..
342 Ryan, Jno Thos
344 Vautin Wm C
346 Geddes, Miss Myrtle
348 Hallyburton Mrs Elsie
350 Alliss, Jno
352 Truslove Wm
356 Hamblin Wm
....Here is Chapman st....
360 Walters, Phil
362 Knight Mark
364 Gunson, John C
366 Hume Jas R
368 Krasenstein, Paul
370 Charles Mrs S
372 Kollman, Herbert
374 Clohessy Jno P
....Here is Cantle st....
386 Guilfoyle Denis P, med pract
388 Smith, John Hy
390 Page Mrs M
392 Marwick, James
394 Stevenson, Jas
396 Thomson, Mrs Eliz J
....Here is Norwood st....
398a Hall Jno
398 Webb, Fredk
400 Bantling J L
402 Webster Mrs Isabel
402a Campbell, Hugh
404 Maslen, Robt
406 Elliott, Mrs Lucy H
408 Fairbanks, Geo H
....Here is Chertsey st...
410 Heslop, William
410 Smithson, John N
410 Durose, Percy
412 Fitzgerald Regd W
414 Atkins R V
414 Atkins F L
416 Pulford, Joseph R
432 Young Geo
434 Armstrong, Henry Geo, carrier
436 Zanetti J F
438-442 Ayrshire Dairy Co, dairymen
446 Rosin & Son, fuel
Subway Garage
Subway Service Stn

Left hand side

..Wellington st intersects..
Hotel Kalgoorlie (J A McKenzie)
33 Curry, Robert N
35 Dickson Mrs Ada
39 Ashworth, Thos H
43 Wilkinson Albt J
47 Wright, Albert
49 Gibbon, Walter, hrdsr & tobcnst
51 Canton, Jno J btmkr
....Moore st intersects....
53-55 Cooper Mrs G, mxd bus
City Council Yard & Stables
Perth public pound
85 Wilson, Mrs A
.... Railway crossing ....
91 Gourley Oil & Color Works Ltd (The)
.....Here is Short st.....
105 Wunderlich Ltd, metal ceiling mfrs
....Here is Newcastle st....
131 Thompson R, fuel dlr
133 Beissel, W M, pattern mkr
133 Beissel, Wm M, junr
135 Baldock, Mrs Ruth E
137 Kemp Mrs E G
139 Callahan F
141 Sharland & Pitsford, sign writer
143 Sivious, Thos R
145 Canton, Hy, btmkr
147 Lawson, Jno A, blcksmth
....Parry st intersects....
159 Edmonds A A, box mkr
....Here is Dalmeny st....
165 Pavlovic Peter
165a Stone, Horace A
167 Stevens W C
169 Kerry Jas
171 Smith M
173 Carter A J
175 McLaughlin Eric
177 Jordan J E
179 Peachey Mrs M F, mxd business
179a Vallve Mrs Kate, nwsagt
179a Karvarous Mrs M, nws-agent
181 Block W, butcher
....Edward st intersects....
183 Paterson, Jno B, grcr
185 Barker Miss I M, mxd business
187 Deakin, Arthur, fish spply
189a Worsley, Alf A D, mxd bus
189 Carey Thos
191 Armitage W
193 Tomblin, Walter
195 Lemmone F
197 Hurley Mrs S
Here are Brewer st, Perth oval
.....and Bulwer st.....
275 Barker, Wm
277 Heaton W F
279 McGregor N R
281 Heaton W F
283 Heaton W F, hairdresser
285 Stanbridge, Geo W
Off 285 Stanbridge, Geo W, pstrck
287 Leighton, Harry, mxd bus
289 Vacant
291 Eagleton, Ernest C, dntst
293 Gospel Hall
295 Membray Miss E, ladies hairdresser
297 Barr, Alan A, chemist
Commonwealth Savings Bank Agency
299 Archer, W A, grcr & fruiterer
....Here is Lincoln st....
301 Whitfield, Thos G, grocer
303 Cody, John, btmkr
305 Williams Bros, butchers
307 Good, Mrs Fanny
.....Here is Court st.....
311 White Edwd E
315 Doran Thos J
317 Allen Thos
319 Hatfield, Mrs A S
Drill Hall
337 Bennett, Richd
339 Groom Hector
341 Cull, Mrs Maria
343 Morley, Syd T, mus tchr
349 Sanders, Alan K
351 Reid, William J
355 Parer, Joseph
357 Read M E
.....Here is Broome st.....
361 Day, J L, med pract
367 Stirling, Fred W
369 Griggs Thos
371 Smith Mrs C
375 Butler, Mrs Daisy
377 Smith, Walter R P
.....Here is Turner st.....
381 Lamb Geo
381 Schumann Clem
385 Childs R
387 Harridge, Mrs Margt
389 Willock, Henry P
391 Harrold, Wilfred J, dentist
.....Here is Harold st.....
Mount Lawley State School
....Here is Walcott st....

Loretto street, Subiaco

Right hand side fr Bagot rd

20 Hull Roy
16 Williams Miss B
16 Chipper Miss L E
14-12 Williams, Alexr
Williams A, bulk store
6 Penson, Jas A
2 Voyer, Robert
.....Barker rd.....

Left hand side

11 Savage, Arthur
9 Hancock, Norman
3 Ram, Chas, upholsterer
..... Barker rd .....

Lutey Avenue, Daglish.

Stubbs ter to Troy ter.

Left hand side

5 Egan, Bernard
7 Taylor, Wm T
9 Thomas, Henry Harold
11 Hardie Angus
13 Bailey, Wm
17 Oliver Mrs A G
.. Here is Troy ter. ..

Right hand side

6 Davies, Leslie F
8 Smith A E

Luth Avenue, Daglish.

Stubbs ter to Cunningham ter

Right hand side

Hayes John
4 Adams Chas H*

Lyall street, Sth Perth

Right h side fr Labouchere rd

27 Edmiston, Mrs Jane
25 Clifton, Miss Ruby
23 Smith, Chas J
19 Baker, Geo Chitty
15 Allan Jno
11 Sprunt, Gordon
7 Vacant
5 Shaw, Francis
3 Vacant
1 Dick, David

Left hand side

26 Gordon, Henry Jos
24 Campbell, Robt
22 Armstrong, Hy
20 Brennan Frank G
18 Stokes, Sydney J
16 Faulkner, John
14 Watson, Jno M
12 Simon Simon
10 East Wm
8 Clarke, Richard E
6 Puttick, Chas Jos
6 Hardinge, Mrs Emma
2 Blatchford, Torrington

Lyall st, Shenton Park, Subiaco

Hilda st to Herbert st

5 Cough Alfd J
7 Jefferson, Tom
11 Wilson Frank T
13 Haldane Andrew
19 Woodhouse, Ernest A
21 Benson, William J
25 Anderson, John
27 Illingsworth, Jos Clifford
29 Hoskins, Fred
... Here is Herbert st ...

Lynton st, Mt Hawthorn

...Anzac rd to North st...
Humphries Stan
Butterworth Wm

Mabel street, Nth Perth.

Right side fr Charles st

91 Cliff Norman F
89 Cliff Mrs Charlotte A
87 Masango, Frank
85 Smith, Mrs
83 Deans L
81 Townsend Thos
79 Donovan, Frank J
77 Calder Geo
75 Baker, Herbert W
71 Simpson, Fred S
69 Nichols, Jas W
....Hunter st intersects....
67 Kerr Alfd
65 Angear Reuben
63 Jones Fredk*
61 New house
57 Hansen, Mrs Hannah
55 Moore, Hy Lea
51 Tout, Mrs Harriet
49 Flint, William B
47 Soutar, W H
45 Rodway, Albt C
43 Cann, Geo F
41 Alp, Miss Louisa
39 Vacant
37 Higgs Joseph W
..Bay View st intersects..
31 Dwyer, Lawrence
29 Hufner, Fredk C
27 Blight, Wm
...Knutsford st intersect...
15 Povey Alfd B
13 Noakes, Luther J B
11 Pamely, Mrs Elizabeth A
5 Plummer Albt E*
....Here is Fitzgerald st....

Left hand side

94 Tuppin Mrs
90 Chantler, Charles
85 Gobby, Wm
84 Dean, Edmund
82 Baker, Sidney
80 Mullins, Jas J
78 Hunter Mrs Eleanor V
76 Shearer Jas R L
74 Hetherington, Leslie
70 Rice, Bernd Jno
...Hunter st intersects....
68 Marr Harold C
64 Dean Harry S*
62 Sugars Thomas F

60 Ormsby John
58 Campbell Ern A
56 Holmes Jno
54 Hodgson, Geo F
52 Waters Fredk
50 Toomey —
48 Nagel, Wm T
44 Brown, Russell
42 Williams Wm Hy
40 Delvin Jno
38 Donley Mrs Frances M ger
..Bay View st intersects:.
32 Mullins Mrs —
26 McMinn Harry T
Mabel st Tennis Court
20 Jorgenson, Otto
20 Jorgenson, Nurse Jane
20 Hobley Jno
..Knutsford st intersects..
18 Arscott, Mrs Barbara
18 Arscott Miss O I, tchr music
16 Rutland, Mrs Elsie A
14 Anderson, Mrs
12 Collins, Percy C
10 Dagnia Thos E
8 Griffiths Wm E
6 Gladstone, Frank
Here are Fitzgerald & Wal-
..... cott sts .....

Mabel street, Sth Perth.

David St to Douglas Ave

McCallum Av., Daglish.

Stubbs ter to Froy ter

Left hand side

5 Doust, Fred J
7 Stanwell, Chas W A
9 Crawford, Miss Ellen
11 Finch Thos V
13 Lightowler Wm
15 Fraser Alexr

Right hand side

18 Dickman Joseph
16 Long Roy*
.....Here is Troy ter.....

McCarthy st, Highgate Hill

Off Lincoln st

1 Bushell, Ethelbert S
3 Donovan —
5 Russell Douglas R
7 Herriott Edw C
9 Coughlan, Herbt H

McCourt street, Leederville.

Right side fr Railway par

Fire Stn (Geo Wrigley, kpr)
6 Dodson, George A
10 Macoboy Hrbt R
12 Parsons, Mrs Esther
14 Phillips, Roy R
16 Cox, Wilfred E
20 Adam, Bert
22 Bowen, Fred T
24 Leonhardt Ernest Edwin
26 Fewster Jno J
28 Eddy Mrs O G
34 Heaton, Arth A
36 Gortney Mrs Grace
38 Piker Mrs
40 Couling Clar J
..Cambridge st intersects...
42 Ewers, Ernest
44 Bushell, Chas
48 Partridge, Fred
50 Warner, Charles
52 Osborn, Charles S
54 Williams Danl
56 Osborn, Chas
58 Helm, George F
60 Heath, Arth K
62 Ewers, John A
64 Fort, Douglas
66 Montgomery Mrs Jane
68 Stokes, Mrs Annie
70 Barrett Jno H, dairy
...Woolwich st intersects...
76 Shirley Jno C H
78 Semken, Mrs Mary
80 Watson, Stanley P
82 Hatswell Chas H, bldr
84 Beazley Fredk
86 Brooks Fredk
88 Anderson, Stuart
90 Harvey Othel
94 Soothill Herbt W
96 Cryer Chas

Left hand side

1 Kelly, Miss Margt
3 Waters A J, mxd bus.
5 Menzies W M
7 Durham, Mrs Clara
9 Verling, Very Rev P (RC)
11 Loveland, Charles
19 Scott, Joseph
21 Blowes, Herbert
23 Tyrie, Edgar R
25 Gosnell, Jas E
27 Stevens, Syd
29 Harris, James J
39 Grose Miss Eliza
..Cambridge st intersects...
41 Mathews, Clarence
41 Gill, Joseph
43 Padey Percy
45 Lund, Jno W
47 Caporn W G
49 Bruton, Miss Kate
55 Pascoe, Percy
57 Holdman, Hugh
59 Withers Edward B
61 Cole Thomas Edward
63 Murray, Geo J
69 Devereux Mrs Lydia B
69 Thrift Stores
...Woolwich st intersects...
71 Cordwell, Miss Laura
79 Ison, Fredk C
81 Gardner Mrs Ella G
83 Vacant
85 Harris Albt E
87 Fowler Jno
89 Pedler Albt H
91 Geary, John
93 Elliott, Gordon W
95 James, Mrs Mary A
97 Rule, Chas
99 Henshilwood, Wm
101 Pimm Mrs Rose
....Here is Ruislip st....

McDonald st, South Perth

Off Preston street

Turner Edwd J
Panton, Alex
.... Here is Comer st ....
Patterson, Gordon Roy
... Here is South ter ...

McEwan street, Leederville.

Right side fr Oxford st

Congregational Hall
11 Brown, Mrs Carrie

Left hand side

14 Laundy, Mrs Nellie
12 Carter Mrs F
8 Grimley, John S
6 Hinton Fredk
4 Boyd, Wm
2 Low Mrs
.... Here is Loftus st ....

Macey street, E Perth.

Left hand side fr Trafalgar rd

Pitt, Alf Chas
Hamilton Jno Andrew C
Armstrong, Wm J
.... Here is Arden st ....

McKenzie st (Wembley Park) West Leederville

Right fr Cambridge st

2 Spicer, Eric
4 Tracey Hrld E
6 Sheppard Miss B E
8 Scarlett Archd P G
10 Byatt, Henry
12 Bracey Regd A
14 Wenlock, Harry S
16 New house vacant
18 McLean Jno
20 Moore, Ronald
22 Arcus John
26 Abbott, Reg Frank
28 Samuel Brinley
34 West Harry
36 Griffiths David W
38 Caldow B
.. Here is Bournville st ..
40 Wheeler Mrs Ethel A
42 Halliday Cyril H
44 Haigh Albt W
48 Sale, Mrs
52 Knowles Joseph R
54 Thomson Mrs M H*
56 Webb, Sydney
58 McArdell Mrs Chrstna
60 Neilson, John H
70 Roberts Frank O
74 Faulkner Gerald T
.. Here is Grantham st ..

Left side

1 Aylett Albt V
3 Sargant, Gordon W
5 Kimber, Percy
7 Hayes, Wm Hy
9 Pattenden, George T
11 Errington, Francis O
13 Reynolds, Mrs Emily
15 Noack, Robt A J
17 Boocock Frank
19 New house vacant
21 Chipper G F*
23 Rudkin Edwd
25 Licol Jno C
25 Body Mrs E
27 Davenport, Lewis
29 Robinson, Roy C
31 Langford Arth J
35 Stone, Mrs Beryl
37 Tindall, Alfred
.. Here is Bournville st ..
39 Richardson Rex
41 Watson, Chas
45 Tucker Harry
47 Foyel Arth W
49 Homer Raymond
51 Stocker, George W
53 Stevens, Walter F
55 Downey, Thomas J
57 Murray, Victor
59 Fletcher, Mrs Veronica
63 Hickey, Leo
65 Yates, George E
67 Mercer, Frank D
73 Weedon, Mrs
75 Hatty Wm A
.. Here is Grantham st ..
81 Owens, Chas N B
83 Eustace, Michael
99 Thornander, George

Mackie Street, Sth Perth

Gwenyfred rd to Berwick st

Vic Park Boundary

122 Goerke Leslie R
120 Garnaut, John
118 Gillick Simon J
116 Plant Percival J
114 Prince Regd W

Macpherson st, Mt Lawley

Right hand of Walcott st

6 Begley Edwd T*
10 Stitfold Mrs Lavinia
..... Left hand .....
3 Coote, Francis J
5 Lemon, Charles
7 Cummings, W
9 Bevilaqua, S M
11 Golding Philip*
Here is Dumbarton Cresnt

Magnolia street, Nth Perth.

.. Farmer st to Waugh st ..

Right hand side

2 Joyce, Mrs
4 Cartmel George E
6 Downey Wm
8 Basley, Alfred

Left hand side

3 Pritchard, H, motor mech
.. Here is Waugh st. ..

Malcolm street

Right fr St George's ter

Public Works Dept
....Here is Harvest ter..
Perth observatory (H Burnham Curlewis, Govt astronomer

Left hand side

7 Morrison Jno W
9 Low, Miss M S
9a Benham Miss L
11 Ngapara Flats

Ground floor

Reid H C
Leake Mrs Geo

First floor

Adams, W H
Alexander, Mrs L
Lawson —
23 Jones Mrs R A
31 Healey, Miss L M
33 Goodsir Mrs L
35 Neil Miss C E
37 White W A
37 Kelly Mrs K B
39 Bonner, Mrs H H
39 Powell, F V
47 Pitchford Mrs Minnie G
51 McDonald Grant
53 Lee Steere E
59 Rogers Mrs F M
59 Sounness, Miss H M
61 Evans W H, junr
61 Stevenson J H
63 White Arth T
63 Malloch R S
65 Holm, Miss Clare
65 Trebilco N
67 Jacks Wm
69a Collingwood Horace E
69 Chandler, T C
71 Cowan, Jas
73 Robinson, Mrs Annie
75 Lewis Mrs Constnc J
.. Here is Bellevue ter ..

Manning road, off Fremantle rd South Perth.

Willis, Jno
Chadwick Eli
McGill, John
... Here is Leonora st ...
Lloyd, Joe
..... Roberts st .....
Hansson Harry
Burdon S
Russell Chas
Harris, Charles
Rathbone J
....Here is Lockhart st ....
Priestly A

Manning ter, Sth Perth

Off Hurlingham ter

Manning Jno D, dairyman
Wong Bue, mrkt grdn
.. Here is Swan View terr ..

Marian st, Leederville

Right side fr Oxford st

51 Thorn Edgar G
49 Carr, Robt L
45 Murray, Mrs A M
.....Here is Rae st.....
43 Stanton, Herbert J
41 Salter, Jack
39 Devlin Regd P
33 Purvey, Mrs Beatrice

Shakespeare st intersects

31 Stewart, Andrew
29 Jackson, Harry
27 Gurr, Caleb J
25 Morris, Edwin J
23 Jessett, Frank
21 James, Wm
19 Donegan Bert G
17 Lambert Mrs Emily E
.... Here is Byron st ....
15 Pratt, Fredk A
13 Rice Mrs J
9 Reeves Wm
7 Mack, Wm G
1 Masterman Bertram J F
.... Here is Loftus st ....

Left hand side

50 Noall, Mrs Maud
Arranmore Convent & School (Rev Mother Agatha)

Shakespeare st intersects

30 Bailey Gordon
28 Hamlen Ernst*
26 Dalton, Ernest H
24 Mapstone, Percival J
22 McLean, Roy
20 Genders Jas
18 Gould Geo B
16 Neilson, Frank
14 Doyle, John
12 Marian Laundry
10 Cubbage, Mrs Rose
6 Brown, Chas H
2 Douglas, Wm A
.....Here is Loftus st.....

Market place, West Perth

From 848 Wellington st

..... Here is Oak st .....
5 Signal Rubber Co Ltd, retread tyre co
... Here is Elm street ...
... Here is Dyer street ...

Market street, S Perth.

Off Douglas Ave

Marlborough street, E Perth

Right side fr Lord st

47 Thorpe, Joseph W
41 Thompson, Chris
39 Thorp, Alfd G
37 Heaton, Wm F
35 George, Mrs Margaret
31 Marshall Wm
29 Smith, Walter H
27 Tulley Jas
23 Bowers Noel
19 Vacant
15 Hamilton Chas
13 Johnson Edwd
13 Mollett Thos
.. Here is West Parade ..

Left hand side
46 Tidey, Wm A
42 Owen Trevor Edward
40 Hogg Geo
34 Jones Mrs E
30 Wilson Mrs Lavinia
28 McFarlane, Geo
24 Hamilton Mrs Adella M
20 Elliott F J
.. Here is West Parade ..

Marlow st (Wembley Park) w. Leederville.
Right hd side from Cambridge st
New house vacant
52 Fitzgerald, Mrs Sarah
Scout hall, Wembley Pk brnch
.....Herdsmans par.....

Marmion street, Nth Perth
Right side fr Fitzgerald st.
41 Evans, Mrs Matilda
39 Elliott, Harry G
37 Taylor, Jno T
35 Wilson Jos W
35 Cuthbert Danl
33 Seerey, Wm R
31 Gray John S
27 Wardle Wilfred
23 Wynne Frederick
21 Bocking, Arth A
19 Dunn Geo S
17 Noble Mrs Helen
15 Davies Alfd L
13 Witten Frank C
11 Hickling, Ernest
9 Bryan Hy
5 Williams, Misses E A & M J
3 de Freitas, John F
1 Dival Stanley V
Left h nd
88 Schofield, Fredk E
36 Vacant
34 Scott Robt D
32 Wells Albt E
30 Buttsworth, Fredk W
26 Hunter, Chas B
24 Davey Mrs Flor M
22 Watson, Sydney
20 Oates Wm J
18 Hope Alfred M
18 W A Window Cleaning & Vacuum Cleaner Co Ltd
16 Nickels, Felix F
14 Reading, Mrs Maud
12 Selley, Albt H
10 Harwood Lewis G
8 Gaynor, Mrs Mildred F
8 Emmett, John W
6 White Mrs Emily
4 Massey Arth
2 Spencer Jas
....Here is Norfolk st....

Marquis street, W Perth.
Right side fr Wellington st.
2 Risden Mrs M R, newsagt & mxd bus
6 Thorpe Mrs Lillian P
8 Mitchell, Jos B
10 Marnham Thos H
12 Polletti, Mrs May M
14-18 Wigmore & Co Ltd H J, prod mchts
Burridge & Warren Ltd, prod mchts bulk store
Pericles & Co, prod mchts
Great Southern Flour Mills, Ltd, bran & pollard store
Robinson & Sons, J, bulk strs
48 W.A. Salvage Co Ltd, hardware, & timber mchnts
48 WA Hardware & Timber Co Ltd (reg office)
66 Smith, Chas Hy
68 Campbell, Geo
....Here is North rd ....
.. Here is Railway Line ..
Left hand side
1 Bank of New South Wales (Wm West, mgr)
3 Metropolitan Market Trust Office (F F Anderson, sec)
3 Marks Mrs Esther, apts
17 Ashmore Abraham
23 Johnson, Wm S, confr & grngrcr
43 State Labour Bureau
43 Employment Relief Dept
45 Haynes & Clements, prod merchants
53-55 Western Egg Depot, egg mchts
57 Pearson, Arthur, engr
59 Sweeney Mrs Ellen
.. Here are Metroptn Mkts ..
.... Here is North rd ....

Mary street, Highgate Hill
Right side fr Beaufort st
2 Cunningham, Mrs F E
2 East Geo
4 Armstrong, Miss Jean E
6 Richards Albert K
8 Lee, Jno
10 Armstrong, Thos
14 Roberts Mrs
18 McCann, Frank
20 Nolan, Mrs C A
22 Parker, Howard C
24 Wearn, Mrs Eliza
32-54 Sisters of Notre Dame des Missions (R C Sch)
32-54 Monastery of Our Ldy of the Sacred Heart
32-54 R C Ch (Rev T Crowley)
64 Phillips, Wm, contr
68 Westlund, Jno F
70 Reynolds Jos
72 Stubbs, Mrs Lydia L
Left hand side
3 Joyce Herbert
5 Stanley Mrs —
7 Ottaway Mrs Marie
9 Gallagher David
15 Crowley, Rev Thos (RC)
17 Gardner, Charles
21 Griffen Miss Mary B*
25 Wyndham, Gfry
25 Wyndham, Miss M C, mus tchr
27 Michael, David
29 Ford Iver C
31 Doyle, Aidan Louis
37 Alexander Mrs J
45 Ede Mrs Bertha
47 McCaul, Mrs D
49 Edwards, Wm
51 Badcock Thos
55 Parker, Mrs Annie M
55 Arnold, Wm J R
59 Barry, Thos P F
59 Barry, Miss Teresa, tchr
63 Slade Ernst
63 Bowker Mrs Lucy
67 Rice Miss
69 Slattery, Miss Honora
71 Powell, Isaac R
73 Russell, Mrs E
81 Vacant
83 Segal Nathan
85 Morton Robert
Here are William st & Hyde Park.

Mary st, Como Est, S Perth.
Left hand side
.....Eric st.....
6 Boan Harry E
10 Slade Sid T
12 Morgan G F
..... Preston st .....
Carter, Bert
Watt Wm
..... Ednah st .....
Orgill Frank
Pierpoint Jas
Heald Geo E
..... Thelma st .....
Carse, Edwd Wm
Walker, Jno
Greaves Arch W
..... Flats .....
.... Here is Alston av ....
Keesing Mrs Eliz C
McLay, W M
Smith Geo
.. Here is Greenock av ..
.... Here is Saunders st ....
Smith, David J K
.... Here is Cale st ....
Hepburn Alan C
Buck, Frank
Potter, Henry
.... Here is Henley st ....
..... Right hand side .....
Weir Mrs
.... Here is Preston st ....
Whittington, Dick, grocer
Brennan C L, mxd bus
Ednah St Intersects
Kirk, Wm M
.... Thelma st intersects ....
Darnell, Henry C
Rumbold, Eric
Baird, Mrs
Weekley, Mrs Beatrice
Vacant
Here is Alston Ave & Saunders
..... Streets .....
Kinninment Fredk W

Matlock st, Leederville
From Britannia rd
12 Brehaut F C

Matlock street, Mt Haw.
Right h side fr Anzac rd.
.. Here is Hawthorne st ..
38 Gifford, Victor
46 Clarke Michael F
48 Beatty Graydon
50 Bateman Alan
52 Robinson Wm*
... Ashby st intersects ...
62 Rayner, Wm
64 Jordan, Wm
..... Here is Glyde st .....
68 Watterson Norman
68 O'Dea, Frank
70 Winnett, John M
72 Sutcliffe, Dennis Jno
74 Ings, Wm Jas
78 Ferguson Hugh
..Nth Beach rd intersects..
82 Sofield, Arth E
84 May, Thos
88 Longbottom, Walter
90 Jenyns, Horace R W
92 Dods, Mrs Mary A
94 Martin Mrs Kate A
96 Edwards, Wm J
98 Rawlings, Ernest J
100 George, Chas A
....Here is Woodstock St....
104 Ward, Ernest G
106 Udell, Charles
108 Francis, Albert C
110 Allanson, Leonard N
112 Seaton, Arthur R
114 Vacant
116 Luke Wm
118 Cambridge Thos L
...Here is Ellesmere St....
126 Tarr, Albert H
134 Robertson John M
138 Spargo, Wm J
136 Vacant
148 Bruce Mrs N
154 Bell, John R
.... Here is Green st ...
Left hand side
15 Moyle, Ernest A
17 West, Wm
19 Cameron, Peter M
.. Here is Hawthorne st ..
25 Currie Jas
35 Ennis, Norman
... Ashby st intersects ...
39 New house vacant
41 Langton Wm G
55 Murphy Keith S*
59 Dorney Frank A
65 Clack Stanley
67 Grant, John
69 Vacant
73 Light, Cecil G
.... Here is Larne st ....
75 Hindson Mrs W G
79 Chandler, A E
81 Miller Wm H
83 Norton Jno*
. Nth Beach rd intersects..
85 Knight, Reginald
89 Walters Alfd E
.... Here is Dover st ....
91 Ramsay, Wm C
.. Woodstock st intersects ..
.... Here is Killarney st ...
117 Flemming Edwd J
.. Ellesmere st intersects ..
127 Compton, Chas H
129 Davies Don J*
.. Here is Blackford st ..
135 Hamersley, Mrs Ethel L
139 Davidson, Mrs Emma
141 Hall, Francis R
143 Woodings, Jas Wltr
..... Bondi st .....
149 Cooke Cyril
151 Sellin, Mrs Maud
.... Here is Green st ....

May avenue, Subiaco.
....Roberts rd to Hay st....
Left side
2 Warwicker, Fredk W
.....York st intersects....
8 Routley Richd H
10 Luce Mrs G M
12 Witte Leslie C
..... Here is Hay st .....
Right side
1 Search Fredk
3 Sullivan Mrs F
3 Meddemmen Geo F
.... York st intersects ....
11 Brown, Walter
..... Here is Hay st .....
May st, see Mayfair st

Mayfair street
Right side from Outram st
21 Pratt Arthur
19 Mackenzie, Mrs Lydia
17 Wilkins, William
15 Bell Harold K
13 Lorine Lewis
.... Colin st intersects ....
11 Lynn —
9 Clifton Mrs M W G
7 Alnwick Harry
3 May, Mrs Isabelle C
3 May, Henry F
Lever, Wilfred
....Colin st. intersects....
Left hand side
30 Stanton Mrs Irene
28 Vacant
26 McMahon, Cath
24 Coulson Wm
22 Dutch, Alexander
20 Reid Robt
18 Hill, Allan
16 Whittingham Wm
14 Baddock Mrs Alice
12 Gilholy, Miss Mary T
10 Faulkner, Miss Elizth A
....Colin st intersects....
6 MacKay Lewis H
4 Fordham, Albt H
2 Lear, Sydney M
2a Oddy Arthur*
.... Here is Hay Street ....

Melrose Cres, Mt Lawley
From Alexander drive to Holmfirth street
Left hand side.
1 Frost, M E V
3 Wilkins, Stanley R
5 Cotton, Edward W
7 Ive, Robert Geo
Dumbarton Cres inter-
..... sects .....
9 Westbrook Jas*
11 Vacant
Right hand side.
Dumbarton & Inverness crs intersects
2 Catt Mrs M*
22 Walters, L J
28 Lewis, Mark
32 Broadley, Maxwell C
34 Meachem, Alec
36 Dawes, Fredrick
38 Barrett, Norman E
40 Freedman, Hedley

Melrose street, Leederville.
Right h side fr Park
....Oxford st intersects....
8 Chenhall Geo H
10 Button Singh
12 Carr, Robt Watson
14 Pinnell, Geo
16 Dancer Chas Arthur
18 Anthony, Thos C
20 Anthony, Arthur
28 Bartlow Chas
32 Rowden, John
22 Norman, Joseph
34 Riley, George
38 Millward, Hy F
40 Sadleir Wm C
42 Newland Eric N
44 Sharples, Samuel
46 Allen, Jno Robt
48 McConkey Mrs A E L
.. Here is Courtney Street ..
60 Edgar, Fred J
.. Here is Drummond St ..
Left hand side.
Leederville Pound (Cecil Ball, kpr)
...Oxford st intersects....
1 Miller Mrs Mary
3 O'Dea Charles Joseph
5 Counsel Walter
7 O'Reilly Jos
11 Clay, Edward
13 Edgar, Noel
15 Fitzpatrick Newell
.. Here is Stamford st ..
17 Goodman Herbt J
19 Nash, Stanley
21 McDermott Jack
31 Hagan Anthony B
35 Abbott, Arthur E
37 Bartlett Thos
39 Lum Fat, mkt grdnr
.. Here is Drummond st ..

Melville par, Como Est, Sth Perth

Left side from South terrace
Williams Harry
Peters, James
White-Gourley —
.. Here are Gardner and ..
..... Eric sts .....
Vacant
Pooley, Mrs Maude, tea rms
Coade, B
Vacant
Como Social Club
Kirk, John, tea rms
.....Preston st.....
Vacant
Cassey, Chas, dancing paviln
Cassey, Chas, tea rms
..... **Ednah st** .....
Vacant
Miller Wm H C, tea rooms
.....Thelma st.....
Michelides, Mrs M
Preece Albt
Dyson P
Hall, Mrs Ethel
Outtrim Sydney
..... Alston av .....
Leckie, Alex H
Squires, Wm
Yates Vista
Wiggins Mrs C T
McLay Alexr D
Russell Albt V
Vacant
..... Greenock av .....
Vacant
Henderson, Mrs Mary
Hartland Walter A G
Staines Emery J
Vacant
Wright, Lewis
Bastian Miss Ethel Jane
Churcher, Mrs Rosa G
..... Here is Cale st .....
.... Here is Henley st ....
Lawrence, Thos W
Ludlow Jno
Elliott Mrs Agnes
Nicolay Fredk
Lyons Clifford
Straker Robt C
Harrison Regd
Brauson Harry D
Gale —
Fairbrother —
Moss, John
Osterberg, Wltr
Tillett Mrs Minnie I, store
..... Canning bridge .....

Melville ter, S. Perth.

Left h side fr Mill pt

2 Wheeler, Walter A
4 Kingsbury, Harry D
6 Whitfield, Harold
8 Royal, Gordon
10 Smith, Sydney
11 Knight, Sydney
12 McKenzie Alexr
20 Cherrill Albt W
24 Winning, Alex B
....Stirling st intersects....
28 Maitland, Andrew Gibb
.Here are Scott & Judd sts.
50 Dickson Robt C
51 Vacant
52 Watts Jack
54 Vacant
.... Here Bowman st ....
56 Royce J Stan
..... Lyall st .....
62 Murphy T D
.... Here is Hardy st ....
65 Badock-Clennell J
65 Cossen —
67 Badock Arth, med pract
68 Anderson A, miller
..... Charles st .....
72 Harwood Ross
73 Baxter Reg R
..... Richardson st .....

Mends st, S Perth

Right hand side from jetty

39 Stenning Mrs E B, tea rms
27 Wilson H, grngcr
25 McClusky N, newsagnt
23 Bahlinger, R, grcr
21 Bounsell, Geo, btchr
15 Lilleyman W A, tbcnst
13 Hobbs, Jas J, btmkr
11 Ashbolt Ltd, L & F, grcrs
9
South Perth Garage (Sprunt Bros)
1 Sprunt Gordon
1 Sprunt Mrs M R, tea gardens
.. Suburban rd intersects ..
Police station
Left hand side
38 "Roma" Flats
McCrae Herbt A
Strickland Geo T
24 McCrae Herbt A, chemist
22 Thompson Chris, grngcr
North Miss G M draper
16 Abell Jas, tea rooms
Windsor Hotel (Jno F Carter)
..Suburban rd intersects...
Kindergarten & Junior School (Miss J Hargrave, princpl)
S Perth Bowling Club
South Perth Tennis Club

Menzies st, Nth Perth

Fitzgerald st to Woodville st

3 Truscott, Walter H
5 Chipper, J M
7 Vacant
9 Purslowe, Arthur J
..Here is Woodville st .

Merton street, S. Perth.

Summer st to South ter.

Mignonette street, N. Perth.

Right side off Farmer st

2 Prain, Mrs Margaret
2 Pounder, G V
4 Tweedie Thos F
6 Cheney, Edgar O
.... Here is Waugh st ....
Left hand side
1 Ayre, Mrs Caraline
3 Mann, Alan H
5 Neville, George
7 Craig, Jas
.... Here is Waugh st ....

Mill street.

Mounts Bay rd to St George's Terrace

Right hand side

Rann, Thos R, boat bldr
Pub Wks Dpt Waterside office (Alfd Bowles, formn)
18 Storer, Miss D
Left hand side
Winterbottom Motor Co Ltd

Milligan street.

Right side fr St. George's ter.

8-10 Merlin House
8 Western Tyre Depot Ltd
10 Hoare & Sons A F, radiator manufacturers
8-10 Williams & Sargant Ltd process engravers
12 Magneto House (M J Bateman Ltd)
12 Exide Battery S Stn
16 Sweeny, Mrs Josephine, laundry
18 Moorse Mrs R, tea rms
20 Dimond, Wm R, hrdssr
22 Howling, Hugh, chemist
.....Hay st intersects.....
E S & A Chambers
26-30 Longfellow Mtrs Ltd, motor salesmen
34a Everett, W, mtr trimmer
34a Vickery Mrs M
36 Worthington Scale Co
36-38 Toledo Berkel Pty Ltd scales)
40 Drabble Ltd, W, hardware & glass merchants
44 General Tyre Co
46 McCafferty, Phil, mtr trms
46 Flynn, Bert, Masse Batteries
.... Here is Murray st ....
Dix Ltd printers
Forward Down and Co Ltd
..Wellington st intersects...
W A rlys goods sheds
H M Customs, Perth Bond
.....Roe st intersects.....
90 Goo Foo laundry
94 National Rabbits (W A), Ltd, egg & rabbit exptrs
Here is James st & Russell ..... square .....
Left hand side
Kershaw, Hilda, med pract
3-7 Devonshire Flats
Ground Floor
1-2 Partridge Mrs H
3 Mosley Mrs Nottridge
5 Commercial Art Studios (Misses Fimister & Jones)
6 Padbury Miss E
7 Southcott C S, masseur
9 Vincent, F H, med pract
First Floor
12 Chapman Mrs E
13 Ick Mrs F H
13 Ick Mrs T E
17 Johnston C W
9 Auto Sprayers Ltd, motor painters
11-15 Rowles S, used car sls
.....Hay st intersects.....
31 Melb Htl (J A Safe, lic)
33-35 Lynas Motors Ltd, sales & service station
39 Liebe, Gustave
39 Eddy Mrs Louise
39 Evans, Miss Edna E
41 WA School of Health and Strength (gym)
41 Milligan Car Sales (Saml Cooper, prptr)
47 Perth Car Sales, mtr sales
47 Hackfath Leond, sgn wtr
47 Chalmers Albt, engnr
47 Boden & Day, elect engrs
53 Marr, Geo, tob & news agnt
55 King, Geo, tea rooms
57 Vacant
59 Longmate Surgical Appl, art limb makers
.... Here is Murray st ..
Wills (Aus) Ltd WD & HO warehouse
State Saw Mills yard
Lacquer Sprayers Ltd, spray painters
. Wellington st intersects .
69 Wainwright L, hrdsr & tob
71 Greer and Co D tea, coffee and cocoa merchants
73 Colevas Spero
73 Galatis D
75 Koutsoukis Jack
77 Kiernan Jas gen carrier
79 Caldwell L blksmth
81-83 Railway Goods Office
Railway crossing
.....Roe st intersects....
85-87 Vacant
91 Poneros, Antonios
93 Koutalianos D
95 Rispoli Jos
97 Hadjimihalkis S
99 Mirikle Jno
101 Kyriakos, Geo
Here is James st & Russell ..... square .....

Millington Av, Daglish.

From Cunningham ter

No houses

Milson street, S. Perth.

Right side from Sandgate st
.. High and Addison sts ..
Denford Henry
Curtis —
Stack Edwd
Left side
.... High st intersects ....
8 Gray Jas
..... Addison st .....
New house vacant

Milton street, Mt. Hawthorn.

Off Federation st

2 Vacant
4 Darcy, Wm
6 Walton, Mrs A V
12 Fowler Mrs Ethel
16 Gardner, Charles S

Mitchell st, Norwood.

.. Stanley st to Joel ter ..
11 Higgins, Mrs Mary
9 Anderson, Joseph
5 Anderson Jas
.... Here is Joel ter .....
Right hand
4 Symons, O G
6 Wallace, W
8 Ferris Mrs Lilian
10 Morgan Wm R

Moir street.

Right h side fr Forbes st

2 Roach Mrs Margt
4 Vacant
6 Baker Wm
8 Cassidy Mrs Alice
10 Gillavo, A
12 Auguste, Mrs Silvia
14 Kikiros, Angelo
16 Norvall Archibald
18 Anderson, Geo
20 Kikulos, Angelo
22 Brooks Albt*
24 Clough, Edwd
26 Watts Mrs Rose
28 Barker, Wm
.. Here is Robinson av ..
Left hand side
5 Gaston Chris
7 Twomey, Mrs Mary
9 Sullivan Daniel P
11 Peel, Mrs Susan
13 Sizer, Mrs I
15 Antonas A
17 Tait Wm G
19 Nicholls, Fred
21 Thomas, Fredk A
23 Christodulos Nicholas
25 Cusworth, Mrs Frances
27 Shaw Thos
.. Here is Robinson av ..

Monash Avenue, Sth Perth

Off Fremantle Road

Neaves, Wm P

Money street.

Right h side fr Newcastle st

4 Bardsley Wm E
6 Greenberg Henry
10 Allard Roy
14 Collings, Kevin
18 Vacant
22 MacKay & Co, aerated wtrs mnfrs
30 Hart Archibald C
32 Turnock, Mrs R A
34 Kiernan, Mrs Lena I
36 Coleman Fredk W
38 Vacant
44 Donnelly, Henry T
44a Cohen, S
46 Binge, Edward
.... Here is Monger st ....
Left hand side
1 Davis Mrs Amy
3 Kominos, Con
5 Walsh Miss Alice
7 Moulton Mrs —
9 Jones Hy J
11 Wilson Mrs Agnes
13 Scott, Alex
15 Feakes, James
17 Stafford Mrs Kath*
21 Hill, Wm H
23 Ross, Mrs Emma
25 Nowland Fredk
29 Greenwood Joseph
31 Dyson Mrs Thelma
35 Battie Mrs Doris
37 Cavanagh, Mrs E O
39 Ward Edwn
41 Evans Albt T
43 Knight, Jno E
45 Holden, Wm R

Monger street.

Right h side fr Beaufort st
...Lindsay st intersects....
10 O'Reilly, Miss E B
14 Kellman Soloman
18 Cohen Ltd S, bag mchts
22 Blenk, Joe
24 Zadenberg, Mrs, drsmkr
28 Sullivan, Mrs Flor
32 Webb, Edwd J
36 Johnson Mrs Margaret
38 McDonald & Co, A H, engrs
44 Manders Mrs Annie
46 Freeman, Geo E, carrier
... Here is William st ...
Left hand side
....Lindsay st intersects....
15 Davis, Mrs Daisy
17 O'Dea Mrs Mary C
21 Smyth, Mrs Eliz
25 Park Miss Mary
29 Madeley, Edwd G, wd cvr
.....Here is Money st.....
39 Weeks, Roy
41 Morley, Mrs Edith
43 Nevin, Mrs G
45 Bickley Saml A

Monk street, S Perth

Right side from Carrington st

Clark Allen K*
Strapling Thos
Osterberg Eric A G
Cope Wm J
Kemshall Mrs Annie
Brown Jno H
Crawford Jas S
..... South terrace .....

Monmouth st, N Perth
Right h side fr Forrest st
2 Williams Fredk A
8 Chapman Alfd
10 O'Mara Alfd J
12 Sugg, Mrs Phyllis
14 Self —
16 Smith, Richard
18 Dixson, Jno E
20 Donohoe Mrs Alice A
....William st intersects....
30 Holmes Mrs
38 Brown Jacob
40 Allpike Vivian D
42 Mackenzie, D S, med pract
44 Congress, Fredk J T
46 Couchman, Chas W
48 Davis, H
.....Burt st intersects.....
50 Seager, Fredk Lbrt
52 Hansen, Wm T
54 Cook Thos H
56 Hahn Jno W
58 Vacant
62 McAdam Mrs Madeline
64 West, Reuben
66 Green Mrs Sarah A
68 O'Shea Wm J
70 Bowra, Wm H
72 Nagel, Waltr
74 Ockenden Archibald E
76 Chapman Edwin M
78 Lillie Mrs Beryl M
80 Canny, Jos Germain
82 Barnett, Stan
84 Nisbet —
.... Venn st intersects ....
92 Leverington Wm M, mcht
94 Danker, Mrs C M A
94 Smith, Mrs I G E
96 Seale, Richard W
96a Montgomery, Mrs Cathrn
98 Bailey, Josh H
100 Bailey, Josh E, btchr
102 Bourn Geo Alfd
.... Here is York st ....
Left hand side
19 Johnson Wm J
.. William & Wasley sts ..
43 Lockley Mrs —
45 Fahey, Jno C
47 Payne, Mrs P
.....Burt st intersects....
51 Goudie Thos H
57 Hoad Wm T
63 Patman Victor
65 Croxford, Wltr
67 Owens, Timothy
69 Menzies, John
71 Westrap, Walter G
73 Rodoreda Leo Chas
75 Foster Mrs Cassie M T
79 Rankin, Jno G
.....Venn st intersects.....
99 Daniel, Hy W
101 Alvey Jno
103 Balcke Wm H
.....Here is York st.....

Moore st, E Perth
Right h side fr Pier st
Newmarket htl
.....Railway crossing.....
City Council Cement Slab Factory
87 Sandeman, Jno
83 Cox, Wm
79 Logan, Thos
75 McAullay, Edwd J
73-71 City Council Eng Dept
69 Smith, Harold E
.....Lord st intersects.....
51 Knowlson Harry J
49 Wilkins Edwd
47 Wilton, M A
45 Bayliss Fredk G
33 Scrween Geo
31 Katavatis, Marious
29 Sharpe, John
27 Marriner, John
25 Sinclair Miss G M
23 Portwood Wm N
21 Ellis, Harcourt W, dntst
19 Flynn Jno
17 Rooney, Mrs R A
15 Moredoundt Miss E
13 Summers Wm E J
11 Payne, Jos C
9 Emu Wood Yard (Robt E Britten)
..... Here is Hill st .....
Left hand side
124 Waterman, Mrs L, ldgs
122 Turner Mrs G W
120 Palaster Wm
Here are Nash st & Rly Crsg
94-96 Millars' Tmbr & Td Co Ltd (Timber yards)
74 Central Labour Bureau
.....Lord st intersects.....

Morgan st, Shenton Park, Subiaco
Right h side fr Railway rd.
35 Bridgman, Jno S
31 Hewett C J
29 Hipper Lancelot C A
27 Cameron, Miss K
25 Peirce, Mrs Sarah J
. Fortune st intersects ..
23 Bone Richard
21 Ketterer, Eugene
19 Smith Mrs Hettie
17 Flanagan, James
15 Earp, Thos W
13 Smith, Arthur Harry
13 Smith's Springfield Dairy
... Here is King st ....
11 King, Edward A
9 Bourke Claude
7 Kelly, Norman H
1 McDonald Murdo
.... Here is Herbert rd .....
Left hand side
36 Housley Jno
34 Arnold, Herbert W
32 Fienberg, David I
30 Bishop, Ernest F
28 Nicholson, Rex
26 Dix, Albt
.... Fortune st .....
24a Whitworth Wltr G
24 White Geo
22 Smart Mrs Emma F
20 Atkins Miss V T*
16 McDonald Norman*
14 Moore Saml N
.... Here is King st ....
12 Clappinson Wm
8 New house
6 Naylor Deane W G
4 Ing Mrs B E
.....Here is Herbert rd.....

Morriston st, Leederville
Richmond st to Vincent st
.. Emmerson st intersects ..
15 Rock, Ernst A
13 Axer, Hugo C W
11 Panton Alex H, M.L.A.
9 Hand Mrs Margt N
7 Middleton Robt
5 Sullivan Rev L (Cong)
3 Ranford, Louis J
1 Foley, Geo J
.....Here is Vincent st.....

Mount Eliza.
Off King's Park rd & Havelock st.
Perth observatory (H Burnham Curlewis, govt astrmr)

Mount street.
Right h side fr St Geo ter.
18 Leake F W solicitor
20 McDonald, Mrs M J
20 McDonald, R Ross
22 Schmidt, Theo
24 Atkinson, Reg C E, med pract
28 Pelley Mrs R
30 Crocker, Mrs Claude E
30 Lovekin Miss P
32-4 Groom, Mrs Clifford
36 Louch, T S
36 Hyem, Mrs R P
36 Skinner, J J
36 FitzGerald P
40 Ettamogah Flats
40 Mitchell, Paul, med pract
40 Burt Mrs Freda
40 McDonald, Alex J
40 Keenan, Mrs Rose E
42 Burgess, Wm
46 Forrest, Jno, jun (F Bros)
48 Flats
1 Kerr Percy H
2 Steele Walton
3 Abbott Val R
4 Seamond Chas
6 Todd A J
7 Stone Mrs Percy G
48a Cockrum Mrs F E
48a Coombe Sir Thos
52 Lee-Steere, Ernst A, stn-owner
56 Edmondson, Francis C
58 Vacant
60 Harper Misses M & A
60 Lefroy Misses M & D
62 Gair Mrs A
62 Cumberland H J
64 Mayhood, Joseph J
66 Davies, Frank B
68 Venn, Mrs H W
70 Morrison Mrs John
.. Here is Bellevue ter ..
..... King's Park .....
Left hand side
1-3 Davies, Mrs Charlotte, apts
9 Fraser, Mrs Lillian
St George's Mansions (Miss A Dickins, mngrs)
Ground floor
1 Anderson Mrs W K
2 Dickins Miss A
3 Foss, Mrs C V
4 Leist H
First floor
6 Wood E Hilton
6 O'Donnell J
7 Freedman A
8 Roberts Miss J G
Second floor
9 Leslie W
10 de Winter —
11 Brown Geo B
12 Cdoss Wltr
Third floor
14 Marillier, E T
15 McNeil, A J
.....Here is Spring st.....
15 Arnott Chas W
17 Ridgeway Geo
19 King's Lynn Flats
19 Wansbrough J D
19 Wansbrough Mrs J
1 Vass B
2 Penny Wm A
3 MacLennan, M A
4 Clifton Mrs C Leonard
5 Payne, Ray F E
21 Woods Jas
23 Thompson, Geoffrey A, med pract
... Here is Mount place ...
23a Mount House
23a Stone, Miss Mabel
23a Male, Lindsay G, medical practitioner
23a Arundel, Misses F M & Edith
23a Habgood Miss F
25 Surry Court Flats
Abey Cyril
Fergusson H H
25 Nelson Mrs F H A
27 Herman A J, "Plyn"
27 Francisco H C
33 Toorak Flats
2 Davidson, J E
3 Woodward, Mrs H P
33 Hillside Flats
1 Hamilton Miss J
2 Doonan Frank
3 Davies, Miss F
4 Preston, Mrs D L
35a Cohn, Mrs E
35a Wallder, Miss D
35 Sandover, Alfd
37a Hanna, Mrs Ethel
37b Lamb Mrs Caroline
37c Wicks C C
37c Corney F W
39 Brown, Bailey
41 Strickland, Miss May
43 Hocking, E W
43a Cockram L O
45 Kenny, Mrs K M
45a Silverton, Lewis
47 Wood, Fredk J
49 Cameron, Robt A
51 Johnson Alan Syme m pr-
53 Kruger Oscar G
53 Davies F J
55 Matthew Dvd
59 Thomas, Mrs H D
59 Moss E C
59 Webster Alfd, med pract
59 Withall Mrs —
61 Meares, Mrs Kitty
(off) 61a Dwyer, John P
63 Wittenoom, Frnk F B
69 James, Sir Wltr, KC
.... Here is Cliff st ....
71 Keenan, Norbert, KC, MLA
Restormel Flats
1 Lewis Thos R
2 Green, Chas E
73 Quinlan F P
.. Here is Bellevue ter

Mountain terrace
Francis st to James st
(No houses)

Mounts Bay Road,
Right h side fr William st
H.M. Customs Laboratory (H B Gurney, chf analyst)
Cletrac Tractor Agency
Lambrecht Theo, mtr mech
.. Here is Hackett court ..
W.A. Nwsppr Co Ltd
Distillers Distributing Co Ltd (E N Hall, mgr)
W A General Bonding Warehouse (Frank Manford Ltd)
Manford Ltd, Frank, customs agnts
(Off) Seward & Co, J M, wine & spirit mchts
(off) Wakefield & Co C C, bulk store
38 Milne & Co, wine & sprt mrchts
42 Armstrong, Robert, crtaker
Perth Technical School
42a Metro Bus Garage
42a-44 Farley's Esplnde Gar Ltd, service station
....Here is right-of-way....
58 Burke, Spencer B
60 Mitchell, Charles
62 Robson, Mrs Annie
.... Here is Mill st ....
Winterbottom Mtr Coy Ltd

THE MANSIONS
Ground Floor:
1 Hayward L A, med pract
2 Turner Capt
3 Halbert T G
4 Paris —
5 Huddle Mrs —
6 Du Feu —
7 Leicester Miss —
8 Cain Mrs A
9 Whitfield Miss —
10 Foskett R S, caretaker
First Floor:
11 Lewington, L Herbert
12 Argyle —
13 Smith Miss —
14 Fisher Miss —
17 Fisher, Miss
15 Leslie Frank D
17 Bircher Mrs —
18 Leslie, Don
19 Mosley —
20 Leslie Mrs Helen
21 Lindley —
Le Fanu, (Most Rev Hy F, Archbishop, Eng)
.... Here is Spring st ....
Emu Brewery Ltd (Saml Jones, sec)
100 Jacoby, Arthur
100 Levy R
100 Burdett Mrs
104 Southwood W E
106 Bunning J W
Swan Brewery Malthouse (Albert Norton, maltster)
110a Vacant
110 Norton, Albert
112 Wood, Holly
Swan Brewery bottling wks (Frank Andrew in charge
122 Cronin, J
124 Vacant
128 Davis, L W
130 Orgill M

130a **MOUNT SIDE FLATS**
(Harry E Brown, crtkr)
5 Merry Harry R
6 Michel Mrs —
8 Morris Arthur R

132 **MENZIES FLATS**
1 Kirk Basil

WISE'S DIRECTORIES
KNOWN THROUGHOUT
——THE WORLD——

2 Dorward, Regd J
3 Waddington Mrs Annie
4 Corbett Thos
6 Lynch Mrs —
134 Kitching, T G
138 Bays Ltd, transport dept & garage
Phillips, Frank P
Mounts Bay Service Station (Phillips, Frank, ppr)
150 Denninup Vale Pastl Co Ltd (reg office)
150 Talbot, A J
152 Gilmore, G R
170 Stronach John
170a Vacant
King's park
Dray, Arthur (Harbour & Lights dept)
Hunter Mrs Ada F
Swan Brewery cottages:
178 Stables & Cooperage
180 Skipper Dvd
182 Blunden G H
184 Smith, Edmond
186 Taylor Thos
188 Trenoweth Jno A
190 Edward, Jock
192 Bince, Herbt
Pumping Statn
Johnson, W, "Parkholme"
.. Here is King's Park av ..
Johnson G V
Malloch A H (M Bros), "Billabong"
.. Here is Wingfield av ..
Butler Leonard J W
16 Schoolar Geo P
18 Fethers Eric F
20 Shapcott Louis E
22 Villiers, T C
24 Kingsbury, J W, mgr AMP Society
26 Tomlinson Edwd
.. Here are Crawley av ..
.. & Perth-Fremantle rd ..
Left hand side
Crystal Court Tennis Courts (Brian Kinnane, mgr)
Hudson, Bros, boat bldrs
Hill, Mrs J R, boat prop
Fre Hrbr Trst & State SS off (R T Box in chge)
H M Customs (J Pabst in charge)
Swan River Shipping Co Ld
McIlwraith, McEacharn's whf & sheds
Lawrence, W & S, bt bldrs
.... Here is Mill st ....
Sewerage Pumping stn
.....Here is Jetty.....
171-3 Swan Brewery Co Ld (Arth W Jacoby, mgr; A H Wood, brewer)
175 Davies, John
Perth Munic City Baths (A W Lennox, lessee)
Perth Munic City Ref Rms (A W Lennox, lessee)

Mullewa street, W. Perth.

Loftus st to Havelock st.

17 Killenberg —
15 Russell, Jno
9 Wylde, Mrs Sarah
9 Wylde Gwyn, cabnt mkr*
1 Silva, David Wm

Munsie Ave., Daglish.

Stubbs ter to Troy ter.
Right hand side
6 Nankerville —
10 Richardson, Lyall T
12 Hancock Leond*
18 Smith Hy*
... Here is Troy ter. ...
Left hand side
7 Fitch, Harry D
9 Daglish, Mrs Edith
11 Merifield, Fras Jno
13 Cock, George
15 Nelson, Charles

Murchison st, Shenton Park, Subiaco

Off Onslow rd.

10 Boy Scouts Hall
16 McCleery, Mrs Helen
24 Fenwick Les G
32 Orton, Mrs Alice L
72 Littlejohn Mrs Evelyn
74 Taylor Alfd F
76 Anderson Ronald
... Here is Aberdare rd ...

Murchison ter, E Perth

Lord st to Claisebrook rd.
Left side
26 Schryver Wm F
22 Healy Patk J
20 Schryver, Frnk
18 Arundale Joseph
14 Cook, Alfred
.. Here is Claisebrook rd ..
Right side
Faigen B, furn mfr

Muriel st, Leederville

Off Oxford st

Right hand side
2 Thomas Mrs Eliz
4 Smith, Mrs Annie
6 Charteris Percival A
8 Edwards Ellis J
10 Smith Henry J
Left side
1 Trezise Mrs E
1 Veal Miss Lavinia M
3 Johnson Mrs E F
9 Simmons, Mrs D
11 Colombera, Nicola

Murray street.

Right h side fr Victoria sq.
7-12 Perth Hsptl (Ian O Thorburn M D, F R C S med supt)
Miss E McNevin, matron)
V C H Eagleton, sec)
Nurses' quarters
Thorburn Dr I O, M.D. F R C S
48 Macfarlane & Co Ltd, butter mfrs, cool storage & dairy prod. (Ronald Ellard, sec.)
48a Baxter & Macfarlane Ltd egg exporters
48 Helyar, Mrs M, tea rooms
(Off) Pope & McCarroll, mtr trimmers (J Daly, propr)
(Off) Marriner, John, oxy wldng & panel beating
50 Robleys, aut elect engnrs
50b Vetter & Co Ltd, auto service
50 West Australian College of Dentistry Sci & Perth Dental Hosptl The (A Graham Poock, supt)
50 Cncl of the Perth Dentl Hsptl (Inc)
50 Austn Dentists Assoc (W A Branch)
70 Govt Prntng Office, Parliamentary papers dept
74 Govt Stores Dept (A R Wieland, controller of strs)
Govt Tender Bd (T A Ottaway)
Govt Printing Office (F W Simpson, Govt printer) "Gvt Gazette"
.. Pier st intersects ....
90 Moloney Pat, tobcnst
92 Ugly Men's Vol Workers' Assoc of WA (Inc)
R K Buscombe, genl sec
92 W A Liquor Trades Defence Assn (H L Dobbie, organiser)
96 McCallum Ltd, A C, who Mtr access & coach bldrs, ironmongers supp
(rear) 104 McLean's Place, Pilpel & Co, printers
104 McLean Bros & Rigg Ltd, whlsle ironmngrs, mining & machinery mchts
108 Basnett Garland Ltd, lthr merchants
(rear) 108 Bullock K, motor service station
114 Ideal Auction Mart (The)
114 CYCLONE FENCE CO LTD, showrooms; factory, Lime, Brown & Royal sts, East Perth (R S Hume, mgr)
(off) 116 Wimble & Co Ltd F T, printers' frnshers
(rear) 118-20 Dunn Bros, work rooms
118-22 Derby Herbt, tobcnst
124 Price Chas J, dining rms
126 Finberg, Mrs Annie, wtchmkr and pwnbrkr
128 Gordon's Pharmacy (C Kalman, propt)
130 Fed Loan Office, pwnbkrs
130a Collie Buildings—
130a Collie & Co Pty Ltd, R, printers' furnishers (V K Jones, manager)
Upstairs)
Dean, C H, boot upper mnfr
Walters J H, mfrs rep
132 City of Perth Elect & Gas Dept (F C Edmondson gen mgr)
138 GARDAM & CO J R W, electrical engineers & contractors sole agents for Noyes Bros (Melb.) Pty Ltd Telegraphic address, "Gardam" Perth
140 Weldon & Lewis, indent agents
140 Reid & Co R, mchts
142 Gurner Mrs V, lds hrdsr
144 Shephard, E, hrdrsr & tobacconist

146 McDONALDS CHAMBERS

First floor.
2 Gillies R tailor
4 Southern Cross Art Co
5 Bessica Toilet Salon
7 Clint Jno J, mnfr jwlr
8 Perth Ticket Writers Co (A Bowers ppr)
10-11 Bailey & Son, furriers
12 Davis R & A, dent mechs
148 New York Dry Cleaners
150 Retd Scldiers Book Shop
...Barrack st intersects...
Empire buildings:
156 Dobson, J D, jeweller
158 Sharp, Theodore, hrdssr & tobcnst
First Floor
158a Harris & Son, mfr jwlrs
Blackie W, fncy gds mfr
Rosenberg & Sias, tailors
Second Floor
158a Paterson, Laing & Bruce Ltd, warehousemen
160-2 Peters, grngcrs
164 Michael A, mlk br & cnf
164-8 Grand Theatre Co Ltd (The), Jas Stiles, mng dr
168 Adams Ltd H, cake shop
First floor
Civil Service Club of W A
Second floor:
Civil Service Association
170 Carter Ltd, Charlie, grcry & food stores

174 BROADHURSTS CHBRS

Upstairs—
Gela —, ladies hrdsr
16 Barrett Miss I, drsmkr
..... Elsegood Place .....
Vacant
178 Buhler's Ltd, Music W'house
180a Ritz House, apts
180 Albert & Son Ltd, bk & music sllr

182-194

BOAN'S LIMITED

drapers & grocers; and at 425-447 Wellington st. See advertisement

196 HOTEL AUSTRALIA. (Gerald J. Lightly, proprietor). A Modern Family, Tourist and Commercial Hotel. Telephone: B4178 (3 lines).

198-200 Primrose Tea Rooms (Aris Bros, ppprs)
. Here is Forrest place ..
220-242 Commonwealth Bank of Australia
244-246 Bairds Co Ltd (The), universal providers
254 Prince of Wales Chambers
254 Wright F, tobcnst
Upstairs
254 Lashbrooks E, schl stage dancing
Basement
254 Beresford Geo, hrdsr
254 W A Radio Service (D Wineberg, propr)
254 London Registry (The) registry office
256 Rashleigh Francis J tea rooms
258 Prince of Wales Theatre
262 French's Boot Shop (J E Lunny, ppr)
264 MITCHELL'S CHAMBERS
First floor.
1 Greenberg Raphael, watchmaker
1 Reed H, watchmaker
2, 3, 4 Rappeport, L, tailor
9 Robertson Jno, engvr
10 Shaw, Wm, jewllr
Second floor.
6 Acme, photographers
8 Booth E A, watchmaker
266 Gaynes, mrcs & tlrs
...William st intersects....
276 Hotel Wentworth
282 Bottle Dept Wentworth Hotel
286 Bohemia Hotel (B G Carter)
(off) 286 Bohemia Service Stn, mtr garage
Bader, C, electrician
292 James, Albt E, hrdsr & tob
294 Pyke, Bert, tobacconist
296 Stuart, Alex L, soft drks
298 Brear & Doonan Ltd, electl contractors
300 X Y Z Grill Rooms
302 Elite (The), dry cleaners
Off 302 Murray st:
City Parking Station
(off) 302 Gunton W J, com agent
304-6 Orient Manufactng Co, mantle mfrs
306-310 State Saw Mills, sawmillers & timber mchts
306 Burns, Philp & Co Ltd, indent agents
312-14 Bristol House
312-14 Brown & Dureau Ltd, bus & hse & land agts
316-20 Nankivell Motors R, used car sales
.....Here is Queen st....
324-332 Holmes & Co Ltd R, mrchts bonded & free strs and tea merchants
(rear) 332 Dyson, Jack, indent agent
334 Bedford Hotel (Chas F Woodworth)
336-8 Melba Frock Shop, mfrs
340 Apex Ltd, mntle & quilt manfrs
342 McKay Massey-Harris Pty Ltd, H V (W A Ross, mgr) agric machy mfrs
.....King st intersects.....
352 Wood, Son & Co Ltd, G, wholesale grocers, imptrs, mfrs and tea mchts
356 Lazarus & Co (WA) Ltd, E S, whlsle tbcnsts and fancy goods
360 Vacant
370 General Service Station
372 British Genl Electric Co Ltd
374 Shilton & Co, saw expts
376 Nu Tred Tyres, 1928 (WA) Ltd
376a Mitchell Savas, tobcnst, tailor & stamp dlr
378 Irvine, J T, mfrs' agts
380-382 Elliott & Kiesey, Ltd, mtr car elect engrs & motor accessories
384 Vacant
386 Keaughran R M, brass & gen engrs
388 Whittaker T W, hrdsr & tobacconist
390 Strickfuss, H, electrician
392 Bairds Bulk Store
394 Sewell & Poole, mtr car importers
396 Central Car Sales
....Here is Shafto lane....
402 Neon (C) Ltd, elect signs
404 Crane W, motor trimmer
(rear) 404 Sullivan A, mtr en
406 Perth Telephone Exch
414-16 Wentworth Mtrs Ltd, motor salesmen
418 Spicers & Detmold Ltd, mnfctg stationers
424 Dunlop-Perdriau Rubber Co Ltd
432-436 Adams & Co Ltd, Wm, mchy mchts and engineers
438-40 Fiat Cars Ltd, motor salesmen
442-46 Adams Motors Ltd, motor importers
448-452 Houghton Wine Cellars (C W Ferguson, ppr)

IMPORT and EXPORT MERCHANTS

J. & W. BATEMAN LTD.

General Merchants, Agents, and Brokers

PERTH, FREMANTLE and KALGOORLIE

Wholesale Hardware, Grocery, and General Merchants.
Squatters' Requirements a Speciality.

Wine and Spirit Merchants. "Boronia" and "Royal Seal" Teas. Ship Chandlers. Sole Agents: Ainslie's Royal Edinburgh Whisky. Insurance Brokers. "Steel Star" Windmills.

HEAD OFFICE

373-377 MURRAY STREET, PERTH

Telephone: B 5156 (5 lines)

And at 848 HAY STREET

FREMANTLE
HENRY and HIGH STREETS

KALGOORLIE
DUGAN and FORREST STS.

452 Bell & Beck, plumbers' supplies
454 Dix Ltd, printers
...Milligan st intersects...
468 Wills (Australia) Ltd W D and H O tobacco mhts
472 Willard Batteries, service station
472 Engnrng Brnch Broadcasting Mechns (Postmaster Gen's Dept)
486-88 Drabble Ltd Wltr, hardware merchants
494 Hoskins & Co Ltd, engrs, mining engrs & mach mchts
494 Western Mchy Co (reg
520 Harman Mrs Frances
520 Ajax Plaster Co Ltd, fcty
522 Moorhouse Frank J
528 North Coy R P, bulk strs

532-534

McPHERSON'S PTY. LTD.

Manufacturers of: Machine Tools, Lathes, Pumps, Woodworking Mcahinery, Power Tansmission Appliances, etc. Suppliers of: Tools and Engineers Requisites, Valves, Packings, Belting, Pulleys, Tubes and Fittings, Chain Blocks, etc. Phone B8517.

.... Here is Ward st ....
538 Pearce Mrs A, mxd bus
540 Cooke Mrs Harriet
542 Vacant
544 James Harold
546 Parsons, Harry G
....George st intersects....
566 Kirk Mrs Madge
578 Vacant
580 Nicholls J A
582 Domenico Yozzic
584 Strother & Oliver, mtr engineers
...Here is Coolgardie st...
610 Johnson, Mrs
612 Duplessis —
614 Brown Claud F
616 Chandler, Jas
618 Dicken Mrs A M
620 Brennan Wm
.....Here is Gordon st.....
626 Grill Fredk*
628 Hanley, Jno
630 Hansen Mrs —
632 Masters, Mrs Eva
646 Strachan Miss L G, aprts
652-4 Vacant
656 Boag Albt
658 Rosser, Mrs Dorothy
....Here is Havelock st....
Left hand side
1 New Norcia Mission Hse (Mrs Hannah Regan, in chg)
3 Hall Mrs A, apartments
3 Hall Matthew
7 McNamara, Mrs B, ldg hse
9 Cole Mrs M A, apts
9 Cole Edwn A
13 State School Teachers Union of WA (Incorp) (W E Thomas, sec)
15 Burke Mrs Hannah, apart house
17 Cathedral Hall
23 St John Ambulance sta (W C Brear, sec & supt)
25-29 Central Fire Stn
.....Here is Irwin st.....
Young Austn League Incorp (Roley Bedwell sec)
51 McMahon Miss T, apts
57 Colonial Secretary's Dept Hon J M Drew, MLC, Chief Sec; Hon W H Kitson, MLC, Hon Min; F J Huelin, Under-Sec & Compt-Gen of Prisons)
Fisheries Dept (F Aldrich, Chf Inspctr of Fisheries; Aborigines Dept (A O Neville, JP, Chf Protctr of Aborigines; C F Taylor, clk in chg & inspctr
57 State Health Department (Dr R C Everett Atkinson, *Comsr of* Public Hlth *and* princpl med officer; F J Huelin, Under-Sec)
Infant Health Correspondence (Nurse E Nicholson)
Infant Health Assn (Miss M A Anderson, secty)
Royal Sanitary Inst (W A) Division (A B Cousins, scty)
State Hotels (J R Campbell, general manager)
65 Call & Mirror Newspapers Ltd (J J Simons, mng dir)
(rear of) 65 Tylers Gge, mtrs
69 Salv Army Congress Hall, (Lieut Col Francis Ede) Div Comandr for W.A.)
79 *Salvation Army Hd Qtrs.*
.....Pier st intersects.....
93-99 Derward House Residential
97 Derward Hostel (Miss V M Reynolds, prpts)
99 Vacant
101-103-105 Arundel and Co E wholesale saddlers
rear of 103 Mann, L B, printer
(rear of) 103 Eastough Norm, motor mechanic
111 Guelfi Fred, tailor
113 Weir Wm K, hrdrsr & tobacconist
113a Eivers Mrs F, tea & grill rms
115 Jackson G H electrician
117-9 Young Mens Christian Assn of Perth (inc), Wm E Pickering, gen sec
121 Lee Alf, tailor
(off) YMCA, Dining Rms
125 Jorgenson, Walter, mfr jwllr
(off) 125 Muirson H L, signwriter
(Off) 125 YMCA Boy Divsn (V C Jones, sec)
127 Hutchinson Oliver T, tailor
129 Dunn Bros, electro pltrs & show stand makers
129 Robinson Jno W B, surgl instrument maker
131-139 Bon Marché Ltd, furnishing depmt
....Barrack st intersects....
Hotel Perth
159 West Aust Slipper Store
161 Jeanette, frock shop
Hotel Perth, Bottle Dept
163 to 169 Aherns Ltd, furn general store
....Here is Standard pl....
.. Here is Alexander Place ..
177 Silbert & Sons, S hairdresser & tob
179 Fermanis Spyros, frtr
181 Major & Son Ltd, btchrs
183 National Fisheries Ltd, fish dealers

Otley Place (off) 183

Panellinion Club (Greek)
Bryants Print, printers
Kelly & Rodoreda, china & glass imptrs
Davidson, R A, clothing manf
185 Armstrongs Cycle & Mtr Agency
185a Premier Frock Shop
189 Australian Fruit Palace (The), fruiterers
189 Cabin Tea Rooms
191 Lowes Buildings

Upstairs—
1 Ruttle E, dentist
2 Swiss Toilet Saloon (Miss Elsa Schneitter, ppr)
4 Cohen, J, tailor
7 Lang & Co H, bus bkrs
8 Burnham Jas, est agent
193 Brown's Buildings:

Upstairs:
Winslade & Lawrance Ltd, estate agents
6 Ripple Ladies' Toilet Salon
Anderson's Acentcy & Sectrl Classes
10 Austral Employ Agency
10 Trimmer R M, fin & bus agent

18-21-22 Harrold, Vernon, M dentist
18-21-21 Harrold, Wilfred J, dentist
195 Brown, G R, tailor & mercer
195 Colette Frock Shop
195a Basement
Central Billiard Hall (Wm R Purchase, ppr)
Robins W, hrdsr & tbcnst
197 Shimenson & Co A, gen merchants
197a Gee, Jas R, printer & rub stamp mkr
197a Marvel Gym, physical training
199 Pope, W, butcher
(Rear) 201 Middlewick Saml, manufacturing jeweller
201 Thompson & Co, A G, optical supplies
201 Armstrong Harry plumbers and locksmiths
201 Evers and Co Ltd O H, spclst in woolns
201 Fellows R sign writer
.. Here is Central Ave ..

203-7 CITY OF PERTH MUNICIPAL OFFICES (Jos. J. Poynton, J.P., Lord Mayor), W. E. Bold, J.P. Town Clerk; H W Taylor, City Treas; H G Atwell, City Engineer; A E Flower, City Building Surveyor; Franklyn Higgs, Chief Hlth Inspector; J G Braithwaite, city gardener; City Vlr, J. W. Armstrong.

209 Basement
Paramount Providers, drapers Ground Floor
Mercel Beauty Sln, lds hrdsrs
Dixon C, frock shop
Heaneys Millinery Sln, mlnrs Upstairs
209 Optical Prescriptns (W.A) Ltd, opticians
Mercia Modes, mantle mfrs
213 Cadd Co Ltd, Frank, cus agts
215-19 Moore & Co Chas
223 Lyric House

223

MUSGROVE'S LIMITED

The House for Pianos, Player Pianos, Stromberg-Carlson Radio, Phonographs & Records, Music and Musical Instruments, Refrigerators and Electrical Appliances, "Lyric House," Murray St., Perth. Tel.: B 1971. Also at Fremantle and Bunbury.

First Floor
Musgrove's Hall
Kavanagh Miss L, mus & eloc Second floor
3 Wahlsten Miss Eva, tchr
4 Robertson Frnk, tchr sing
5 de Laeter, Richd, tchr string instruments
6 Howell, Miss Lucie, tchr singing
7 Pickering, Miss Meta, tchr music
9 Office, 6ML Broadcstg Stn & 6IX Station
9 Cheerio Club
11-12-13 Rosman, E H, acct
W A Broadcasters Ltd, 6ML & 6IX
11-12-13 Dried Fruits Board (WA)
11-12-13 Road Board Assoc of WA
14 Lyle, David J, tchr singng
15 Bowler, N Crossley, tchr of music
227-229 Equity Tlrs & Clthrs
229 Austral Clothing Mfg Co (rear) 227 Musgroves Ltd (wk shop)

231-33 Collins House
231 Trenns Ltd, lad outfttrs
233 Luckey Ltd Mdme, mlnrs
233 Basement
Prince of Wales Bird Room (Frank Sparrow, ppr) Upstairs
231 Rosen, M, tailor
(rear) 233 Lyons & Sons, Wm F, wire workers
(rear) 233 Fleming, W T, manfrs' agent
(rear) 233 Benjamin, R D, manufacturers' agent
(Rear) 233 Perth Window Cleaning Co (J Griffiths p)
(rear) Swan & Smith, sign writers
(rear) 233 Diggers Flower Stall, florist
235 Palace Book Shop (I S Abraham, ppr)

237 BANK OF AUSTRALASIA (R J B Miller, mangr)
239 Upstairs
239 Stiles & Stiles, land & estate agents
239 Wheatley A A, advertisg theatrical agent
339 R.C.A. Photophone, sound equipment
241-3 Ferry Jno T, wtchmkr and mfg jwllr

CENTRAL ARCADE (see under own heading)

245 Saggers A E, shoe store
249 Frost & Shipham, opticians
W A Optical Association

249 NATIONAL BK CHAMBERS
249 Holmes Bros Ltd, agents
249 Peyton's Foot Parlour, chiropodist
Confidential Finance Co (The)
15 Robson & Pusey, priv dets Upstairs—
2a Acme Electrics, washing machines
2 Davidson & Sons, importers & indentors
2 Davidson, J O, acct
Watts J W, tailor
Clementson J, tailor
Martin Ernie, land & est agt
3 Mills Mrs E, registry off
Hunters, Land & est agnts
Hunter, Chris, tax dept
Itzstein, Miss M, dressmaker
249 Ruskin Studio, photographers

253 NATIONAL BANK OF AUSTRALASIA LTD (J E H Swaine, mgr)
255 Parisian Dry Cleaners and Dyers
257 Black, F, hdrsr & tobcnst
(off) 257 Cox Bros (Aus) Ltd Warehouse
(Off) Rich Sign Co sgn wrtrs and decorators
261 Constantinon, B, confnry
263 Mr. B, The Optician Ltd
265 Mendelawitz, Mark, pwn brkr
267 W A Apothecaries Co Ltd, chemists & opticians
....William st intersects....
273 Roberts Miss G, lds hrdsr
275 Perth Sports Depot Ltd
277 Dalzriell G C, permbultr manufacturers
279 Pennyfather Miss N, tea rooms
281 Cherry's Ltd, dyers and cleaners
283 Central Hall
283 Wells, Edwd, cretkr
283 Central Methodist Missn (Rev C A Jenkins suptd)
283 Women's Rest Room
285 Parker, C, radio store
285 McClintock & Co, est & financial agts
285 McClements, J L, hrdsr & tob
285 Humphreys, W H, mfrs rep
287 "Gordon" Cycle and Motor Co, cycle imptrs
289 Warner Bros, First Natnl Pictures (Aust) Ltd
291 Greater Ausn Films Ltd (J E Scully, mgr)
291 Metro Goldwyn Mayer Ltd Films
291 Universal Films Co (Aus) Ltd (S C Sinclair, mgr)
297-9 Felton, Grimwade & Bickford Ltd, wholesale druggists & mnfg chemists
303 West Australian Motor Co, motor salesmen
305 U-ly-Kit Sandwich Sply
307 Faulding & Co Ltd, F H, wholesale druggists
317-319 Falk & Co Ltd, P, importer

321 LONDON HOUSE
Aladdin Gold Mines Ltd
Anglo Austn Gold Dev Ltd
Apex Gold Mines Ltd
Atlas Gold Mines Ltd
Austn Mines Management & Secretariate Ltd
Aust Mach & Invst Co Ltd
Beaufort Cathcart & Moyston Deep Leads Ltd
Beryl Gold Mines Ltd
Black Range Gold Mines Ltd
Coongan Chrysotile Asbestos Ltd
Commwith Prospecting Ltd
Crescent Gold Mines Ltd
Day Dawn Gold Mines Ltd
Emu Gold Mines Ltd
Fitzgerald Brown Coal Ltd
Gladiator Gold Mines
Hercules Gold Mines Ltd
Jupiter Gold Mines Ltd
Kalg Foundry Ltd, engrs & boilermakers
Langi Logan Deep Leads Ltd
Leonora Gold Mines Ltd
Lionel Chrysotile Asbestos
Lochinvar Gold Mines Ltd
North Kalgurli United Mines Ltd
Pericles Gold Mines Ltd
Phoenix Gold Mines Ltd
Riverina Gold Mines Ltd
Sand Queen - Gladstone Mines N.L.
Sthn Cross United Mines Ltd
Westralian Tailings Trtmt Ltd
Westralian Mining & Indust Development Ltd
Wheel of Fortune Gold Mines Ltd
Wilga Coal Mining & Carbonization Co (W A) Ltd
Woolgar Gold Mines Ltd
Yellowdine Gold Develop Ltd
323 (basement) MacRobertson (W A) Ltd, mnfg confrs
325 Vacant
327 Barnes, Forder & Williams Ltd, whlsle dairy produce mchts
327 Vacant
329 Hardie Trading Pty Ltd, general mchts
331 Consolidated Pnmtic Tool Co Ltd (The), machy mchts
331 Harrison, Ramsay, Pty Ltd, agents
333 Perth City Cncl Elect Light Substation Division
339-341 National Cash Register Co. of A'asia Ltd
343 Moss, Jno M, hdrsr
347 City Hotel (A J E Elliott)
.....King st intersects.....
349 Collier, H J, tea rooms
351 Bells Asbestos Aus Agcy Ltd, asbestos mfrs
353 Bourke W, tobcnst
355 Biss, Mrs A, see hnd clths dealer.

357-365 MUNSTER HOUSE
357 Aust Glass Mfg Co Ltd, showrooms
357 First floor—
Wilson & McCreery, imptr rep
Australian Glass Mnfrs Co Ltd
357 Second floor
Central Agcy (Aus) Ltd, warehousemen

UNDERWOOD BUSINESS COLLEGE

Commercial and Professional Coaching Tel. B 2357.

361 Robur Tea Co Ltd, show rooms & office
363 Cereal Distributors
363 Rolfe & Co Ltd, whsale grocers
363 Gibson F Norm, mfr agt
363 Fletchers Delivery Serv, forwarding agents
367-371 Gregson's Auctn Mart

373-377 BATEMAN LTD., J. & W. Import & Export Merchants, Wholesale Grocers. Agents & Brokers. Head Office, Murray St., Perth. Tel.: B5156. And at Fremantle and Kalgoorlie.

373-7 Bateman Ltd, J & W, merchants
379 Dimmitt Ltd, Jas A, imptrs motor acsries
379 Masse Battery Serv Stn (off) 379 Auto Serv Co, mtr engrs
(off) 379 U.S.L. Battery Service (H C Little & Co Ltd)

381-385 UNBEHAUN & JOHNSTONE (W.A.) LIMITED, Electrical Engineers and Merchants. Telephones: B 3131; Manager, B 5821; and A. C. Unbehaun, F 2441.

381-5 Philips Radio Serv Stn
383 Waygood Otis (Aus) Pty Ltd lifts (reg office)
397 Croasdale Motor Garage .... Here is Perdriau Place ....
401 Handy Corner (The), tea rooms
403 Boddington, J T, elect engrs
407-9 Duncan Motor Co, used car dealers
Off 407 Ive Robt G auto egr
413-17 Flower Davies and Johnson Ltd, engrs & mchts
427 Atkins (W A) Ltd, machinery depot
429-433 Corden & Co, Ptr Ltd J S, mach mchts
431 Skipper Bailey Motor Co Ltd (R Dickson, mng dirctr) used car depot
437 Denny Bros Ltd (reg off) engrs & imptrs
443-45 Goodyear Tyre & Rubber Co (A/sia) Pty Ltd (The)
....Milligan st intersects....
453 Hostel Milligan (J Hallam, proprietor)
469 W.A. Provincial Press Ltd
483 George & Co E R, mtr
485-7 Hood, C Bert, iron-mgr & oil & colour mcht
489 Paper & Wrapping Supply Co, indent agents
489 Waldie W G, mfrs agent
491 Fiat Acme Service Stn (G S Anderson, ppr)
491a Overgaard T, mech eng
495 Vita Storage Battery Co (WA) Ltd
497 Burgess, James
499 Bonavita D
501 Pollock Mrs Dorothy
507 Tree Clearing Machnry Co (of WA)
507 Valet Car Service & Repr Work, mtr engnrs
507-517 Perth Motor Gar & Engrng Co Ltd
517 Drabble, W L, radiator expert
.... Here is Elder st ....
525 Gallehawk H, second-hand dealer
527 Hart Ern
529 Hall Mrs Zoe
(rear) 533 Malpras Wm, mtr engineer
533 Varian Wm
535 Carris, Andy
543 Vacant
545 Johnson, Mrs Elsie M
....George st intersects....
553 George Hotel (Arthur P. Boylan)
553 Zacher, A F, accountant
571a Mortlock Bros Ltd, assembling depot
571 Bennett, Chas A
571 Ryan, Mrs Amelia
573 Ryan Mrs Alice M

577 Nicholas Albt H
577 Batten Jno D
579 Boltons Ltd, mtr bdy bldrs
601 Nossenheim A
(rear) 601 Vacant
603 Hall Mrs Teresa
603 Walsh Geo
605 Wethered, Mrs Christina
605 Wethered Edwin C, photo
619-21 Perth Ice & Cool Storage Ltd, with which is incorp D F Carbaens & Co, ice mfrs & cold strg
637 Banyard, Mrs Elizabeth
639 King Wm J
641 Dyer Ernest
643 Vacant
645 Vacant
57 Ames & Winter, furn mfrs
659 McKenzie J
661 Cartwright, John E
663 Gubgub, Mrs A
665 Fulcher, Sydney E
671 Yabsley Robt
673 Laurent Mrs I
....Here is Havelock st....

Museum street.

Right h side fr James st

....Francis st intersects....
Dist Fin Office—Miltry Dept (John T Murray)
30 Curtis Mrs Isabella
.. Here is Aberdeen st. ..
Left hand side
Arundale Bldgs, (flats)
9 Temperance Hall (Miss Barbara Stewart, mangrss)
9 Queen Victoria Ldge No. 15 IOOF
9 Svnth Day Advntst Chrch
9 Friendship Lodge No. 3 IOOF.
9 W A Alliance (J E Joyce, sec)
9 Progress Spiritual Church
11 Perth Baptist Church
...Francis st intersects....
23 Cohen Syd
25 Jones, Mrs A C, aptmts
27 Harris Mrs Isabella
29 Garraghan, Joseph
31 Vacant
.. Here is Aberdeen st. ..

Myrtle street.

Right h side fr Palmerston st.

2 Woolf, Louis
4 Duckett, Mrs Maria
6 Duckett Mrs Maud
8 Jones Fredk
10 Hayes Wm
12 Norman, Wm R J
18 Stubbs-Mills, Norman
22 Flowett Mrs Ethel
24 Vacant
24 Pickles Herbt
Left hand side
1 Perry, Jno W
3 Beech Arthr H
5 Davies, Mrs H H
9 Roberts, John F
11 Ash, Mrs Nurse
17 Hodgkinson, Arth

Namur street, Nth. Perth.

Fitzgerald st to Bay View st

2 Bettridge, Clarence
4 Carlton, Mrs L
6 McCale John E
8 Woolley Mrs Doris
10 Gillies Geo S
12 Chick —
14 Reid, Alexr J
16 Ottaway Miss Effie M
....Here is Knutsford st....
18 Mitchell, Les C
20 Prentice, Fredk
22 Croker, Ed
24 Fewster, Geo W
26 Graham, Ernest J
28 Thorns, Mrs Emma
.. Here is Bay View st ..

.. Nanhob st, Mt Lawley

From Lawley cres
Right hand side

2 Matthews Falcon
4 Broomhall, Geo
6 Mackellar D
8 Bowra, H J
10 Carrington, T H
12 Cohen, Jack
14 Saunders Mrs Jean
.... Here is First av ....
Left hand side
1 Best Herbt P
3 Wilberforce, Arthur R S
5 Gregson Wm
7 Coughlan Herbt C
9 Lloyd Mrs Ada R

Nanson st (Wembley Park) W. Leederville.

Right h side fr Cambridge st

4 McDonald, Mrs Margt
6 Brealey, Wm John
8 Pinna, Francesco
10 Allen Albt
16 Metcalf, Cecil F
20 Turriff Robt
22 Hudson, Owen B
24 Gray, Wm H D
26 Vince, George
28 Stevenson, James
30 Hamilton Mrs Joan
32 Stokes —
36 O'Leary, Bernard
.. Bournville st intersects ..
40 Donegan, Frank
42 Steven, Mrs Lena
44 Selby R
46 Dickinson, Herbt
48 Maxwell, John
50 Meyer, George R
52 Salter Ronald C
54 Purdy, Francis
58 Swarbrick, Wm
60 Cadd, Clarence A
62 Doyle, Thomas
64 Hegney, Wm
70 Taylor, Mrs Hazel B
80 Byrne F G*
.. Here is Grantham st ..
Taylor Mrs A
Left hand side
1 Wilson David M*
3 Mills, Herbert G
5 Fox Fredk C*
15 Stayt, Arthur
17 Wilson Geo A
19 Bonny Mrs R L*
21 McKerlie, James
23 Watson Oswald F*
25 Montgomery, Mrs L A G
25 Everett, Mrs M C
.. Bournville st intersects ..
41 Hassell Roy
43 Marsland, Ed
45 Nugent, Leonard J
47 Body, Wm E
49 Johnson, George
51 Mantle Jno N*
53 Hood Wm*
55 Power Jno L
57 Stevens Ernst W
59 Law Stanley
61 Dundas, John
69 Booth Mrs A
.. Here is Grantham st ..

Nash street, E Perth

Right h side fr Moore st

..Here is Railway crossing..
12 Harris Michl
14 O'Regan, Danl J
18 Andro Jos
20 Helliwell, Mrs Lydia
22 Fitzgerald, Edwd N
24 Swan, Mrs Eliz
26 De Catania Mrs L
28 Warner Thos Louis
Millars' Timber & Trading Co Ltd
.... Here is Short st ....
Left hand side
1-5 Hill and Co Geo brass founders and plumbers
7 McKinnon, Donald
11 Rourke, Ernst J T
13 Anderson, David R
47 Burns, Wm
51 Brooke, Walter
53 Faulkner, Fred
55 Campbell J C

Nelson crescent, E. Perth.

Plain st to Nile st.

Left side
112 Manolas A
110 Lawn Benj
108 Wilkinson, Fred
106 Edwards, Mrs E, "The Grange"
104 Pellow, Hy J
102 Simpson, Mrs A
100 Doherty Jos
boarding house
98 Williams George
96 Evans, Mrs Eva M
94 Robertson, David G
.... Here is Horatio st ....
Parking Area
.... Hale st intersects ....
62 Gibson E J
62 Sheahan C
60 Vacant
58 Hawks Mrs Susan
56 Little, Mrs Elzth C
54 Paterson, Mrs Agnes A
52 Wallace J L
50 Vacant
48 Harries Jno Edward
46 Cloutt Jno B
44 Lindsay, Andrew
42 Wright, Jas T
Brennan Park
WA Trotting Assn Grounds & Offices (A G Wright sec)
..... Here is Nile st .....
Right side
Queens Gardens
W A Cricket Assn Grounds

Newcastle street.

Right h side fr Lord st

14 Smith Mrs G K
16 Donovan Jno
18 Ramsay Motor Wks (Leslie and Parkin, pprs)
.....Here is Braid st.....
22 Donovan, Jos W
26 Donovan, Fredk S
28 Tyquin, Mrs Eva
32 Parker Mrs Bertha M
36 Jones, Mrs Amy
36 Grant J, coach and mtr pnt
38 Twomey, Wm
40 Hicks, Charles
44 Bannan, Michl G
48 Hamer Mrs Jane
52 North Mrs Ellen —
56 Finlay Victor
58 Kirk, Mrs M E
60 McDonald, John
62 Greig, Mrs L, apartmts
64 Maher Miss Winifred
64 Higgins D W, vet surgeon
66 Tomblin Wltr, butcher
.... Pier st intersects ....
76 Bourke Mrs Rachael E
78 Vacant
80 Vivian Mrs Margt
84 Tobin, Mrs Cath M
88 Chandler, Chas Robt
90 Sanderson Jos
92 Francis, Victor J
..Stirling st to Beaufort st...
... Here is Weld square ...
Beaufort Hotel
(W S Whitely, lic)
134 McMahon Frank, hrdsr & tobacconist
136-8 Newman W S, furn dlr
144 Morris Thos A
146 Simpson Norman
148 Anderson, Geo F
150 Hurry Lewin H
152 Samuel, Mrs Frncs
....Here is Lindsay st....
158 Bowden, Mrs Vera
160 Portwood Jos carrier
164 Condon, Stephen, J.P.
168 Morris, Mrs Annie
172 Cosham, Oscar W A
174 Regan Mrs J
174 Buxton Mrs E
176 Mayley, Mrs E B
178 Brymer, Foster
180 Treloar, Mrs Jessie
....Here is Money st ....
186 Hunt, Arthur
188 Maguire, Mrs Minnie
190 Spencer Mrs Florence
192 Perth Night Watch Pat Co (M F M Dean)
194 Rennie, Max, motor mech
194 Wood Harry coach bldr and blacksmith
200 Hodgson & Sons Ltd, H, blind makers
....William st intersects....
202 Adshead, J T, shop fittr
206 Zollner, Mrs H
210 King, Mrs M J
.... Here is Forbes lane ....
232 Davis Fredk P
234 Faull, William
236 Markham, Mrs Maud
238 Young, Arth H
240 Higgins Mrs M
240a Smith Mrs Mary
.....Here is Weld av.....
248 Robinson, Fredk R
252 Furlong, Mrs M
254 Miller, Adam Merrie
256 Clark Geo
258 Faul, Wm G
260 Lynch Mrs N
264 Buck Morris A, nwsagt and stationer
.....Lake st intersects.....
268 Newcastle Club Hotel (H F Schruth)
274 WA Boot Mftrg Co (Wm R Taplin, mgr)
278 Hopkins Fredk
280 Brooks Ronald
282 McIntosh Ainslie
284 Lemonis Savas
288 Crosby, Mrs Georgina
292 Gibson & Son W B, painters
294 Maurice, Alfred
296 McNamara, Patrick
300 McManus Mrs A M
302 Aras, Cris
304 Koutsoukis Basil
306 Barnes, Mrs Cecelia C
..Palmerston st intersects..
310-12 Kerr, Thos, grer
326 Scapin Francisco
330 Matthews, Stanley E
332 Clements, Mrs Jessie
334 Hughes, Jno T
338 Williamson, Jack
340 McCann Malcolm
342 Edwards, Wm D
346 Daly, Valentine J
352 James, Mrs Mary
356 Perkins, Thos
358 Moore Andrew
360 Sadlier, Jno
364 McCarthy Mrs Annie
362 McGennis, Mrs Olive M
362 Stagg Mrs B
366 Luke Mrs E L
366 Watkins, Percy
372 Richards, Mrs Ann W
374-6 Henderson J D A, gen car & sec hnd fture
...Fitzgerald st intersects..
378 Legge, Reg, btchr
380 Collins Percy C, btmkr
382 Jenkins, Hurtle tea rms
384 Vacant
386 Jacqueline Beauty Shop
388 Herrin Mrs Ivy, white worker
Tennis Courts
398 Maloney, Geo
400 Strempel, Mrs Clara
400 Strempel Miss A, mus tchr
406 Screaigh Jas
410 Bridgeman Mrs D
412 Willmer W, painter
414 Diamond Cycle Shop
416 Smith Mrs E
416 McCarthy Mrs E N
418 Clark Miss Marion
420 Vallance Mrs B M, mxd business
....Here is Harwood pl....
422 Brajkovich J, wood mcht
422 Mead, Danl C, wd mcht
430 Vance Mrs Mary
434 Povey A, wire mttrs mfr
436 Petredi, Angelo
438 Passaris, Steve
440 Ridley Thos E
442 Page, James
444 Hurlston Bert J
466 Webber Les
466 Leicester Wm L
448 Williams, Saml T
450 Post Tel MOO & Savings Bank (W H D Beadle, P.M.)
450 Beadle, W H D, nws agt
....Charles st intersects....
452 Pope, Robt W, grer
454 Coomber Henry G, conf & fruiterer
456 Davies Miss E A, draper
458 Ross, C A, dentist
464 Piazzola Jos
466 Dunne Jas P
470 Hinchliffe Ernest A
Junior Technical School
484 Guilfoyle, J M, med pract
490 Smily, Walton A
492 Bellchambers, Chas
494 Gibbs, Mrs Elizabeth
496 Breidahl, H G D, med pract
...Here is Strathcona st...
544 Reynolds Chas W A
548 Quinn Simon
....Cleaver st intersects....
550 Carberry, Mrs Lorna, mxd bus
558 Howard, Samuel G
560 Quinn Wm V
562 Hickey Wm J

566 Hancock Ernest
566 Hancock George
572 Mason Howard
572 Belvedere Flats
580 Tandy Jno T
586 Stone, James
588 Firth Mrs A
590 Stockley, Mrs A M M, priv hosp
Tennis Courts
600 Beresford, Mrs J, mixed business
.. Loftus st. intersects. .. Left hand side
17 Sherrington Geo G
19 Cox Mrs Mary E
21 Balloch Alex K
23 Doney, Mrs Frcs, grcr
27 Cavana Jack
29 Hopkins —
33 Innes, Thomas
37 Kendrick, Mrs Emma
39a Claymore Products, vinegar works
39 Mackintosh —
43 Titchner Alfd
47 Barber Edmund H
47 Barber, Mrs Matilda, apts
51 Bluck Harry
55 Elliott, Mrs M E
59 McEncroe, Jos
61 Jeffery Thos B
63 Kirk Jack
65 Collings Mrs Eva
.....Here is Pier st.....
73-5 MacKenzie Thos, grocer
77 Fletcher, Fred, wre wrkr
79 Coles Mrs Lillian mxd bus
91-95 Gibson F, fuel mcht
97 Conley, John
99 Southwell, James
101 Willsher Leonard A
103 Barnard Ltd Eric, cstms agent stores
....Stirling st intersects....
113 Keough, Gladstone T
113 Keough G T, caterer
115 Terry Percy
117 Howe, Mrs Ellen, ldghse
119 Jones, James, carrier
121 Casey Miss Cecilia
....Beaufort st intersects...
141 Duncan Geo K
145 Logan Mrs May
149 Mackie Hrld G
151 Basley, Wm
155 Joyce Lionel E
159 Pearce, Mrs Nellie
163 Turnham, Herbt
167 Lewis Edwd
173 Cairnie, David
181 McCormick, Mrs Julia
183 Strauss Eric apartmts
185 Thompson Richd T
187 Smith, Miss M
189 Foley, Mrs C
191 Caisley, Mrs Alice
193 Green Mrs Elizth aprts
193 Green Dennis
195 St John, Mrs Catherine
....William st intersects....
211 Boucher, Geo., plumber

215 WILSON, GRAY & CO. LTD., Stone and Monumental Masons, etc. (Stone Works). Tel.: B 4335.

219 Bennett Fredk W
221 Bessant Fredk A
223 McGinley Dominic (rear) 225 Vacant
225 Platts Mrs Ada J
229 Dewhurst Thos, vet surgn (Rear) 229 Sunshine Veneer Works, furn mfrs
231 Sturgess Harry W
233 Corbett Mrs E R
235-7 Wing Ltd., J W, cbt mkrs (Rear) 239 Widmer Jno, iron foundry
239 Scott & Kennedy, engrs
243 Yuen Gum
245 Kakulas, Arthur
247 Mernkito Mrs —
249 Black, Mrs O, dress mkr
251 McGrath Mrs E
253 Scott Mrs Nelly
257 Parkinson, Thomas
259 Vacant
261 Hooper Fnk, butcher
263 Lushey, Chas F., frtr
265 Vickery Mrs M, mxd bus
267 Kelleher W, hrdsr & tob
.....Lake st intersects.....
275 Nicholas Con
277 Beagin Felix
279 Smith Charles (S & Co)

281 **SMITH & CO., CHAS. H.,** undertakers; funerals furnished & conducted. Tel B1231 (Branch Office, 175 Albany rd, Victoria Park, Tel. B3416), see advt

285 Davis Arth J, fuel
291 Cameron Jas W, baker
293 Barker Misses K M and E A
295 Manifis, Michael
299 Stamatis, John
..Palmerston st intersects...
309-11 Vacant
321-33 Washing Bros, furn manufacturers
335 Chick, Arthur
337 Murfitt Robt
339 Simpson, Henry W
341 Oakey, Thos
343 Wood Mrs Ethel
345 Aylward Wm
347 Sinclair Thos A
349 Murray Jas A
351 Anstey Jno
351 Beard Wm
353 Williams, Mrs V R C
355 Healy, Horace
357 Barker Mrs E M
359 Vacant
361 Totterdell Saml, bldr
363 Wyatt Mrs S W
365 Antonovich I, fuel mcht
373 McGregor Mrs Lillian
375 Vacant
377 Massam Mrs C, mxd bus
..Fitzgerald st intersects.
377a Hadley, Alf, btmkr
379 Gunter Miss D, draper
381 Yendle Miss Elsie, drsmkr
383 Sonnadere, D E W, wtchmkr
385-7 Sladden & Walker Misses, milliners
389 Turvey, Mrs Mary
391 McLean, Mrs Annie
391 Jennings, Wm T
393 O'Brien, Miss Margaret
395 Thomson Mrs Annie
397 Middleton Sydney
403 Peet, Jas T (P & C Ltd)
409 Hicks Thos Hy
413 Phillips Mrs Margaret
415 Miller, John J
419 Bevan, Nurse L, priv hosp
423 Storrie, Ernest W K
425 Rogan, Mrs Mary
427 Offenburg Wm Francis
429 Bruce Fredk C
431 Ferris, James H
433 Vacant
437 Truslove, Edgar
439 Clarke Ralph H
441 Cumming Col C, mxd bus
443 Vacant
445 Gibson, Wm, metal wrkr
447 Axford Wltr, mxd bus
449 Dallimore, Geo H, chmst
....Charles st intersects....
453 Burton, Walter P, btchr
455 Downing, Brtm, tobnst
457 Fitzgerald's Book Exch
459 Currey, Mrs C E, mxd bus
461 Malone, Thomas, plmbr
463 Reynolds Chas, btmkr
463 Wedgwood, Walter J
465 Matthews, Mrs Carrie
467 Duffy Jas B
469 Gallagher, Denis
471 Guthrie, David
473 O'Grady, Wm
475 Hay, Mrs P
479 Stewart James
481 Wallis, Ernest, caretkr
483 Hunter, Mrs Jessie
487-493 Vacant
.....Here is Golding st.....
513 Blore Fnk
515 Payne Hrce
517 Mullane —
519 Trevor Cyril G R
521 Hannah Jas
523 Schofield —
525 Morey, Arthur
527 Hayman, Samuel
529 Featherby Robt W
531 Woods Wm H
531a Cox Bros Ltd, factory
533 Morrison Thos
535 Taylor, Arthur Wm
537 Crawford, Mrs Violet
.....Here is Cleaver st.....
553 Henry, Basil B
.... Here is Tandy st ....
567 Swan Brand Products RSD & Prth Vngr Bwry
.....Here is Douglas st....
591 Gartrell, Wm Hy
591 Gartrell, Miss L, artificial flower maker
593 Callaghan, James
595 Vacant
597 Morey Angus J
599 Stevens, Mrs P
.... Here is Loftus st ....

Newcastle street, Leederville.
Contn of Newcastle st
Right h side fr Loftus st
602 Rowell Rex
604 Atkins, Mrs Jane
606 Dennis, Sydney C
608 McClean Chas A
610 Croft, Fredk G
612 Wilson Mrs E
614 Watkins, George
616 Sales Edwd A
618 Rogers Mrs Catherine
622 Smith Arth
624 Abbott, Wm
626 Higgins, Mrs Sarah
628 Prosser, Scott and Co Ltd., undertakers
628 Scott Thos P
630 Sanderson Thos W
636 Stratton Raymond A
642 Golden West Aerated Water Co
644 Harding, Fredk T
646 Hare Jno
648 Smith A E
650 Anderson Wm, sec hd dlr (rear) 650 Erickson Neil A
652 Anderson Miss R, bk exch
664 James, Herbt T
664 Pursiowe, Arth J,undtkr
Stott & Sons, service station
... Here is Carr st .... Left hand side
631-37 Monarch Laundry Ltd
641 Harvey, A F, fuel
641 Williams & Gibson, mfg confectioners
643 Anderson, Mrs H
647 Osmer, Geo
653 Smith Geo Wm Hy
661 Nobili, Mario, frtr
663 Thompson, Harold
665 McNess, Mrs Eliz
669-707 New Oxford Garden Beautiful, picture theatre
709 Keating Jno, newsagnt
711 Pittard, Mrs Mary, small goods
.....Here is Carr st.....

Newnham street, Leederville.
Northwood st to Ruislip st
9 Williams, Mrs Julia
7 Fogarty, Laurence A
5 White Mrs F
3 Mills, Mrs Susan
... Here is Cowden Pk ...

Newry st, Floreat Park, Wembley, Leederville
... Off The Boulevarde ...
Fitzgibbons Maurice
Karlson G M, baker

Nicholson road, Subiaco.
Right h side fr Railway rd
Garage and Service Stn (J H Orsmond, ppr)
..... Here is Gray st .....
285 Flood Fredk Wm
283 Whyte, Malcolm
277 Oliver Thos H
275 Gilbert, Frank
273 Chesson Mrs Thos
271 Hodge, Wm J
269 Luke Harold
.. Herbert rd intersects ..
267 Saunders Fredk Geo
259 O'Halloran, Jno S
253 Dalgiish Mrs M A L
251 White Harold
249 Short, Mrs Annie
245 Nash Robt
237 Davies, Alex B
233 Dawe, Walter H
231 Tate F H
229 Fraser, Chas E
227 Wright, Mrs Emily M
215-17 Molloy T G, motor gar
211 Langley Mrs Ethel
209 Richardson Ron P
205 Stratton Stratos
... Here is Derby road ...
Shenton Park Hotel (Victor J. Devitt prop)
.. Here is Waverley st ..
193 Eliasson Mrs Anna
191 Langford, Geo
189 Oma, Hy W
Drill Hall
159 Murrie Mrs L
153 Englund A H R, builder
....Here is William st....
151 Evans Wm E
149 McDonald, G D
147 Mansel, Walter Jno
145 Cope James L
143 Duffield, Harold I
141 Colquhoun, Mrs Maude
.... Here is Henry st ....
131 Gumbleton, Albert E
127 Wilson, Geo E
125 Saunders, A G, pastor (Church of Christ)
123 Armstrong Canon J W (C E)
121 Hewitt, Arth C, cvl engineer
119 Westbrook Mrs Olive
.. Here is Hensman rd ..
117 Durand, Mrs Ethel
113 Buggins, Wm H
109 Gascoigne Jno E
107 Flower H J, mxd bus
103 Eastland Mrs S
99 Willoughby Mrs Emma
95 Cotter, Ernest M, grocer Pillar Box
.... Here is Rosalie st ....
83 Scott Wltr Wm
81 King, Robt B
77 Jones Mrs E, mxd bus
79 Jones Jno H
75 Yates John
73 Wearne L A
71 Chaloner, Dan
.....Here is Austin st.....
57 Ferguson, W J
51 Bussell Chas
51 Walker Miss A D
47 Duffy, Wm
47 Duffy Kevin
45 Lantzke, Mrs Emily
.....Here is Arthur st.....
39 Perry, Mrs A
35 Willis, Arthur
33 Dutton Miss Janie
31 Swayne, Mrs A E
.... Here is Rokeby rd .... Left hand side
Perth Pub Infectious Diseases Hosp (Sister Spring, in charge)
Govt Stock Dept (A Anderson, hd grm)
..Here is Railway crossing..
...Railway rd intersects...
282 Felstead, Wm A, electrn
280 Whatman, Walter
276 Dix Clement A
274 Strongman, David F
274a Finch Mrs M A
272 De Gruchy C H
270 Molloy, Arthur
... Here is Herbert st ....
268 Reddin Jno
266 Ogg, Robert W
264 Greenwood Samuel Jos
262 Arthur Harry
260 Roe, Norman S
256 Faull, Wilfred L
254 Strachan, Thos
252 Greig H D S
250 Gibbons, Albert E
248 Elton, Horace S
246 Heedes, Percy E
244 Scott Jas
242 Nicholson, Mrs Nellie
240 Ross Andrew M
238 Rosier, Stanley C
236 Drabble, Wm L
234 Vacant
..... Coleraine st.....
232 Cocks Mrs K E
230 Spencer, Mervyn
228 Wood, Graham W T
226 Piper, Wm F
224 James, Walter E
222 Glencross Andrew W
220 Mizen Oliver M, builder
218 Wheeler Wm
216 Cox & Son F G, btchrs
214 Kenny Mrs E E, confr
....Derby rd intersects..
Shenton Picture Gardens
212 Spence Mrs V F, mxd business

C. H. SMITH & CO.

Undertakers and Funeral Furnishers

-:- Motor Funerals -:-

Funerals Arranged at Prices to suit Clients

281 Newcastle St., PERTH

Branch Office:

175 Albany Road, Victoria Park, Telephone B3416

Telephone (Day or Night)
B 1231.

Prices to Suit
All Classes.

210 Yates Mrs A, fish shop
208 Allum F C, frtr
206 Williams E M, mxd bus
204 Cox, Jack, hrdrssd & tob
202 Fitch, Henry Jno
200 Oates, Ernst
198 Darcy Lewis
196 Bedggood, Mrs A
194 Werrett, Herbert S
192 Symons H V
190 Clegg P J, carpenter
188 Blampey Thos
186 Stapleton, Percy
184 Siefken, Wm Carl
168 Carr, Mrs E
.....Here is View st....
160 Smith, John O
158 Tindale, N
156 Ivins, Eric H
154 Edmead, Eric R
152 Eaton, Mrs E M
150 Harrison Arth
148 Gordon Geo Albt
146 Williamson, Fredrk
142 Joseph Vivian Oswald
134 Homeleigh Flats
134 Smith Miss E M
130 Lockton Wm
128 Cairns Mrs Alice
126 Norton, Arthur
124 Dunstan Mrs Laura L
..Hensman rd intersects..
120 Kenny S W, mxd bus
102 Flynn Mrs J
102 Whately F C
96 Sands, Harold A
92 Miller Robt
90 Beatson, John
88 O'Brien Gordon
86 Watkins Mrs J M
82 Clark, Mrs Mary A
.... Here is Union st .....
76 Gunning, A L
72 Hiddiestone, Albrt W
68 White, Arth A
66 Vacant
58 Turtle, Mrs E J, mxd bus
56 Cheek, S F J, butcher
..Here is Coolgardie st...
54 Watt, Wm, newsagent
52 Perry, Mrs E M, mxd bus
50 Jewell Mrs —

48 White Peter
46 Jones, Daniel R
44 Britten Chas Carey
42 Brown, Frncs H
40 Willis Wm
38 Hayles, Albert A
34 Longmore, Cyril
...Rokeby rd intersects....
20 Whyte, Peter
18 Gibson Robt W
14 Sampson, Arthur T
.....Here is Rupert st.....
12 Vacant
10 Angelo E H, M.L.A., J.P.
8 Hancox Mrs B*
8 McKerrow-Douglas Mrs P
6 Young, Alfd N
4 Cruickshank, Chas W
.. Here is Salisbury st ..
2 Avro Priv Hsptl (Sis Bell)
.....Thomas st.....

Nicholson st., Leederville.
Right h side fr Cambridge st.
3 Cullens, John
5 Easton Miss Myrtle music tchr
7 Dymock, Albert, Ed
Left hand side
4 Davenport Harry Chas
2 Sabine, Wm A

Nile street, E Perth
Off Nelson cres.

Ninth avenue, S. Perth.
Off Lansdowne rd.

Norbert street, E. Perth.
Right h side fr Wittenoom st.
2 Ryder Mrs Ann
4 Caine Chris
6 Mann, Harry
Left hand side
1 Galbraith, Wm G
3 Harrington, Mrs Elizth
1 Galbraith, Miss R, ladies' hairdresser
5 Gaynor, Jno, const

Norfolk street, N. Perth.
Right h side fr Vincent st.
Chelmsford & Grosvnr rds intersect
2 Cock, Ernest E
6 Scheikowski Dvd
8 Sievewright Robt E
10 Fox, Samuel
12 Fogarty, Patk A
...Raglan rd intersects....
14 Hickey Mrs Sarah
16 Hardman, Mrs Ann E
16 Jones, Cyril
18 Segal Geo*
20 Wende S
22 Jordan, Mrs Martha
24 Green, Mrs Myra
.....Here is Alma rd.....
26 Shilkin Sol
28 Brokensha, Arthur W
... Forrest st intersects ...
34 Elliott, R J, carrier
36 Burnie Dvd
Waseley & Burt sts intersect
54 Harring, Geo H, contr
56 Urquhart, Rev Carmen (Bapt)
58 Burke —
60 Howat, Archibald
62 Wells, Mrs F M
64 Haendel C H, grcr*
Public Telephone
66 Spence, Wm
70 Nallan, Michl, dairyman
72 Bremner Wm B
74 Crosse, Patrick
76 Halp, E
78 Rogers, Fredk L
82 Joyce, Thos
82 Joyce Mrs K F, grcr
.. Here is Monmouth st ..
Left hand side
..Chelmsfd & Grsvnr rds..
1 Lewis Mrs Sophie*
3 Donnelly Alfd*
5 Perrie Victor A
7 Thom, Mrs Ella
9 Baetge, Mrs Martha
11 Brown, Wm V
....Raglan rd intersects....

13 Secker, Mrs M A
13 Secker, Miss C, mus tchr
15 Kuring, Herman A
17 Findlay, Gavan H
19 Secker, Hy M
21 Grimbly Thos O
23 Nelson Mrs Jean
23 Emery Mrs Doris
.....Alma rd intersects.....
25 Shilkin, Max
...Forrest & Wasley sts...
41 Monro, Thomas
43 Brown, Mrs E J
45 Holmes Fnk A
47 Clements, Harry
...Burt & Marmion sts...
71 Bodman Mrs Phyllis
73 Howden —
75 Hartnet —
77 Cottrell, Ernest W
.... Here is Venn st ....

Norfolk street, S. Perth.
Off Angelo st

North st, Mt Lawley ...
From Braeside rd
Left hand side
3 Ashton-Martin J D
5 Parrant Archd G
7 Goatcher James
.. Here is South View rd ..
9 Gill Wm L
17 Greenard W F
19 McDonald, Jas
23 Huntley, Leslie N
25 Burton, Robert
27 Proctor, Stanley
29 Leggat, Mrs J M
.. Here is First Avenue ..
31a Underwood Eric
31 Mountain, Edgar
33 Rayner Mrs Edith
35 Hollingsworth, Harold
37 Gason Geo J
... Here is Second av ...
41 Bailey, Clar, "Louvain"
43 Krasnostein Leslie
45 Langley, Arthur E
47 Barton, Harold P
49 Vacant

51 Henry Mrs Sarah P
.... Here is Third av ....
59 Taylor, Vernon A
61 Dorney, Walter Geo
63 Bradshaw Geo W
65 Blackmore, Fredk J
65 Clift, Othneil G
67 Klem Carl T
69 Spencer, Charles
..Fourth avenue intersects..
(off) Mt Ingle Tennis Club
75 Floyd Fredk C
79 McPherson Harry
... Here is Fifth Av ...
Right hand side
8 New house vacant
10 Plunkett, John J, bldr
14 Robinson, Robt A
22 Mathews A
24 New house
1st, 2nd, 3rd, 4th and 5th
.... avenues intersect ....
Tobin, Wm G

Northam st, South Perth
.. David st to Douglas av ..

North street, Mt. Hawthorn.
Monger's Lake to East
4 Toke G W*

North Beach rd, Mt. H'thorn.
Left h side fr Charles st
Northern Service Station
1 Kirkby, Chas A
3 Kirkby, Benj Jas
5 Kirkby, Chas S
7 Tremain, Albt W
15 Barker Charles
17 Barker, Mrs A, store
23 Forrest John G
25 Blair, Richd Harold
27 McCormick Miss M
.....Here is Hardy st.
29 Pritchard Har, motor engr
31 Blakedremner Wm
33 Mitchell, Jas R
35 Fisher Wm
37 Hinson Arabella
39 Wallace, James C
....Here is Pennant st...
41 Christensen, Victor
43 Maddaford, A C
45 Hansen, Otto
47 Marshall, George
49 Burvill Mrs E
51 Davies, Jno C, btchr
..Here is Coronation st..
55 Mack Alfred E
57 Lynch Harold W
59 Smith, Clarence H
61 Annal, Leslie Jno
63 Jolly, Alfred R
65 Clark Mrs E
67 White (Jr) Arthur Geo
69 Woodham Mrs W A
.. Here is Loftus st ..
71 Giese Chas, mxd bus
73 Wignall, Thos B
75 Jones, Walter
77 Quinn Mrs Louisa C
81 Ryan, Jno P
83 Barratt, Clarence
.... Here is Harrow st ....
89 Risdon Mrs Ivy
89a Moore Robt
91a Smart Clarence
91 Hughes David C
97 Macham Jas A
101 Hancock Arth E*
103 Foweraker Edgar E
.Shakespeare st intersects..
105 Anthony, Charles
State Saw Mills Branch 3
115 Witney, Edgar
119 Perkins, Mrs A D
121 Newton, Leonard R
.. Here is Farraday st ..
123 Annert, Herbert
125 Lewis, Geo E
127 Jeffery, Chas Vic
... Here is Oxford st ...
135 Beckwith Lawr A
137-9 New shops vacant
.. Fairfield st intersects ..
Mt Hawthorn Htl (A Gillham)
143 Sewell, Mrs L E, draper
145 Dentry, A H, chemist
147 Eagles, Mrs H, mxd bus
151 Matheson Ltd, Gordon, grocers
153 Caldow R A, butcher
165 Warren, Chas Edward
.... Here is Flinders st ....
169 Drager A L, hrdsr & tob
171 Tolmie Alf, mxd bus
173 Mulchinaugh and Patroni fuel and produce
.... Here is Coogee st ....
177 Gornell Wm A
181 Oakley Geo J
183 Bayliss, Robert
185 Kenyon Mrs Sarah dairy
....Matlock st intersects....
189 Francis Chas N
193a Vacant
193 Clarson D W S, junr
Here are Boulevarde and Kalgoorlie st
203 Hardy, Edward
205 Thorn Chas G
207 Stitt, David A
209 Hodges W M, ppr mcht
.....Here is Buxton st.....
215 Gardner & Sons, btchrs
221 Raven, Mrs Q, mxd bus
.... Here is Egina st ....
237 Lancaster, Percy
.. Here is Federation st ..
239 Marquis Robt, store
247 Dobson Albt
249 Vucak Jno
.... Here is Eucla st ....
251 Edwards, Mrs Flora
253 Sandilands Mrs D
259 Ford Les J
265 Montague, Wm, engineer
.. Here is Birrell st ..
267 Millett, Harold
Hawthorn Garage
... Here is Green st ...
Right hand side
14 Lovejoy, Wm F
16 Lovejoy, Wilfd G
18 Franklin, Miss M
18 Holtom, Harold, btmkr
. ...Here is Sydney st... .
20 Crystal David
22 Murray, John H
24 Evans, Albert E
28 Cadman, Oliver C E
30 Goldsmith, Mrs M P
32 Stevens, Regd
34 Page, Mrs O
.... Here is Eton st ....
38 Bardon, Thomas
.. Here is Auckland st ..
60 Dickson, Robt
62 Wende, Adolf
64 Moss, Mrs Janet, mxd goods
.... Here is Haynes st ....
.... London st intersects ...
66 Stables Wm
66 Cobeldick, Mrs Eliza
68 Sissons Wm A
70 Hathway, Geo R
72 Hastings, Geo
74 Wingrove, Daniel
80 Patterson, Michl
... Here is Dunedin st ...
82 Pike, Evan J
88 Berry Bros, contrs
90 Berry Herbt
92 Daly Patk J, farrier
..Shakespeare st intersects..
98 Patience, Mrs E, store
100 Catlin, Percvl C
102 McCreery, Edwd John
106 James, Frederick
108 Lone, Mrs Mable
108 Abraham, John
110 Armstrong C A & D T, garage
.Ednbro st to Fairfield st.
140 Bissett Vic A, nwsagt
142 Fisher Mrs Ellz, tailoress
144 Saville A J, fruiterer
146 Bryant, Mrs Elizbth
146 Bryant, Alexr C
148 Luke, Wm J
150 Jowett, Hor S
150 Latimer Roy M
152 Ogilvy, William
154 Turner, Mrs Jessie
154 Ford Jessie C
... Flinders st intersects ...
162 Curtis Mrs Adeline
164 Chernoff, George
164 Chernoff, Michael
166 McIntyre Mrs Cath M
176 Collins Jno T, btmkr
... Coogee st intersects ...
176 Dolling Albt J, store
176a Dolling Albt J, mxd bus
178 Neille Bros, butchers
182 Cartwright, Percy
184 Fowles, James
188 Williamson, Mrs E M
... Matlock st intersects ...
190 Gibson, Mrs Catherine, str
194 Mounsey, Fred
196 Cannemeyer, Leonidas H
Here are Dover, Woodstock & Killarney sts
214 Attwell, Mrs B
218 Cattell Alfd H, grngrcr
220 Cattell A H, store
...Here is Ellesmere st...
222 Wilson F G, mxd bus
.. Here is Blackford st ..
250 Scott, Mrs Bryde
252 Fewster, Victor Frank
.... Here is Bondi st ....
Reynolds, Stanley, blacksmith
.....Here is Green st.....

North rd, West Perth
Right side from Market place
Metropolitan Markets
.... Here is Marquis st ....
Fish & Carcase Markets
Meat Market, Nelson & Co, auctioneers
Fish Market, Langford A J, auctioneer
Left hand side
Railway line

Northwood st., Leederville.
Right h side fr Railway par.
10 Vacant
12 Rosell Chas H
18 Nichols Ernst P, grngrcr
20 Taylor Arth H, fish shop
22 Prouse, William J
26 Black, Fredk N
28 Darby, Wm E
30 Mills George
32 Merson Robert
34 Haddow J G, butcher
...Cambridge st intersects..
48 Goodman Mrs Nellie
50 Vickers Mrs Edith
52 Lewis, Mrs Meshullemeth
54 Larner, Hy H
State Schl (T Lasscock, tchr)
..Woolwich st intersects...
72 Davies Rev D J (Ch of E)
76 Dawson, Jno W
78 McInnes, Murdock
80 Stevens, Sidney
.. Here is Cowden Park ..
86 Cox Miss Vera G
88 Stewart, Arch
90 Johnson, John Wm
...Here is Newnham st...
96 Newton, Arth
98 Mercer Fred R
....Ruislip st intersects....
104 Lewis, Lionel C
106 Brewer Frank
106 Harris Hy E
108 Wagland, Mrs Susannah
....Here is Warwick st....
110 Arcus, Wltr C
112 Palmer Hy J
114 Hocking Norman E W
118 Neale, Thos A, carrier
120 Harris, Chas
122 Quarrell, Victor H
124 Kingwell, Sidney
...Here is Vincent st....
146 Antcliffe Jno W
148 Squires, Geo
....Here is Ivanhoe st....
Lake Monger
Left hand side
3 Ross Mrs M A, fncy gds
5 Piper Alfd E
7 Phillips Fredk
9 McCallum, Arch, btmkr
(off) 9 Latimer Les W
11 Beckham R T
15 White, Fredk N
19 Giles, Francis S
21 Wilkes, Alfd, contr
23 Simnett Geoffrey
27 Darby, Roy
29 Roberts, Charles
31 Bett Jas M*
31 Rowley Albt
33 Higgs, Mrs Clara
35-37 Jose, J H, modeller
39 Doolan, Michael
41 Shepherd Miss Edith M
..Cambridge st intersects..
43 Wells, Jno E
45 Dale Wm btmkr
47 Saunders Mrs Grace
49 Errington Alex C
51 Lyons Geo T
53 Hennah, Sidney A
55 Holbery, Robt W
57 McCann Henry James
59 Ellison, Thos W
61 Munday, Mrs Winifred
65 Mainard, Gilbert N
69 Pearson Mrs A A, mxd bus
.. Here is Woolwich st. ..
77 Grose, Jas
79 Taylor Lance
81 Power, Albt E, bkr
83 Feltham Edwd T
85 Northover Albt
87 Bradstreet Ralph H
89 Challand, Wltr L
91 Smith, Wm E
91 Smith, Wm C
93 Saunders Jno
95 Knight, Henry H
97 Blake, Arthur E
.....Here is Ruislip st.....
101 Cary, Leslie E
107 Butler, Mrs Nora
109 Kerr, Wm J
111 Vacant
113 Pownall Arth E
115 O'Dwyer Keith
121 Zelling, Wm M
123 Daymond, Hy V carrier
127 Summers Wm
129 McLeod Neil
133 Cherrington, Harold
135 Lockhart Alfred
(rear) 135 Lockhart Furniture Factory
137 Parry, Frank
141 Millett, Richd C
...Here is Kavanagh st...
.. Here is Monger's Lake

Norton street, South Perth
Right side from Fremantle rd
34 House, Edgar S
32 Simpson R
30 Crackel, Percy
28 Edgar, Donald
26 Crackel, Harry
24 Edgar, David
20 Stone, Philip M
Left hand side
16 Morton, Mrs Sydney M
14 Snigg, Mrs Madeline S
6 Webb Clement E H
.... Here is Sandgate st ....
33 Bick, Walter
31 McLean, Wilfred E
27 Hogben —
25 Stirling Neil E
23 O'Donoghue, Jos
21 Anderson, Jno L
19 Rudwick Geo
17 Lodge, F W
15 Wood, Jas A
11 Harwood, Courtney
13 Cundill Jas
... Here is Sandgate st ...

Norwood street, E. Perth.
Right h side fr Lord st
19 McConnell, Mrs M A
17 Thirlwell Geo, bootmaker
15a Hullett Arthur Leslie
15 Webb Wm H
Left hand side
20 Burgess A
18 Smith Harold Victor
.. Here is West Parade ..

Oak street, W Perth
. Havelock st to Market pl .
Coonan, Ken, farrier
Autolite Mfg Co, disinfct mfr

Olive street, N. Perth.
Left h side fr View st
1 Partington, Mrs Cath
1 Partington, Miss Voila, music teacher
3 Roberts, Simeon Jno
3 Wallis, Mrs Emma A
3a Shirrard Robt W
5 Harding, Mrs Ellen
7 Lonergan, Michl
9 Campbell, Harry G
11 McRae Jno D
13 Dixon Mrs Margt
.... Here is Albert st ....

Olive street, Subiaco.
Right h side fr Hay st
19 Eaton Frank
21 Rhodes, Bert
23 Londonelly Jos
25 Fox, Thomas
.. Here is Churchill ave ..
31 Woods, Mrs Annie
37 Brown, Dvd
39 Cunneen Roger
41 Smart Sydney H

41 Smart Mrs Agnes C
....Barker rd intersects....
67 Campbell, Mrs Gladys ..
71 Bond Theo
73 Cole David
75 Gough Mrs Lillian M
77 Clifton, Chas G
.....Park st intersects.....
81 Tate, Arthur C
85 Campbell —
87 Jones Rowland P
89 Rowley —
91 Thompson Mrs A
93 Ashelford Jas T
.....Here is Bagot rd.....
Left hand side
18 Leen, Mrs Catherine
22 Haywood, Fredk
24 Napier, Frank
. Here is Churchill Av .
30 Hancock, Leslie
36 Vacant
40 Gracie, Jas
42 Connoughton Mrs Mary J
....Barker rd intersects....
68 Truscott, Mrs Agnes
70 Walker Edwd W*
72 Dutson Mrs Margaret
72 Smith Miss Martha
74 Du Rieu Saul J
74 Du Rieu, Miss G, mus tchr
76 Harvey Edgar B
76 Wright Simeon T
.....Park st intersects.....
84 Matheson Mrs Emily
86 O'Brien Mrs Margt
90 Parsons, Roland
94 Taylor, Mrs Ellen
94 O'Bryan Geo J
.....Here is Bagot rd.....

Onslow rd, Shenton Park, Subiaco

Right h side fr Railway rd

345 Grundmann Albt
.....Here is Smyth rd.....
339 Wolfe Richd
Pres Ch
323 Meldrum Mrs E H W
323 Meldrum D R, mxd bus
321 Walker, James
.... Here is Hopetoun ter ..
319 Bull, Stan, fuel mcht
317 Morris Alfd E
313 Maxwell H H J
313 Maxwell H, carrier
311 Maxwell Reginald E
309 Hibbert Wm
307 Watson Alfd J
307 Watson, Mrs E, mxd bus
.. Here is Commercial rd ..
305 Hall Thos G
299 Sallur Alfd
299 Sallur, Miss Alice, store
....Here is Murchison st....
295 Ittershagen, H C
287 de Banks, Angus
279 Stitt Raymond, grngrcr
.....Here is Yilgarn st.....
275 Catchpole, H W, bakers
267 Boyden Hy T
261 Pizey Mrs H I
257 Newman Mrs W E, ladies' hairdresser
253 Vaisey H C, library
....Herbert st intersects....
251 Grundmann, A E P, mtr gar
239 Evans Wm Evison
237 Jewell, Mrs Jane
225 Hooker, R, btchr
223 Hunter M A, fish shop
219 Spicer Geo, mxd bus
.... Here is James st ....
201-203 Williams G, mxd bus
199 Reid Jno, btmkr
191 Vacant
189 Baker, J & L, butcher
187 Felton, Sydney
.... Here is Hilda st ....
183 Beattie, Jno C, carrier
179 Burrows, Thomas
179 Thurkle Ray
175 Shifton, William F
175 Walden Mrs Mary A
171 Briggs Mrs R, mxd bus
167 Knights, Harry Jno
163 Williams Oscar
159 Griffiths, George N
155 Musgrove Cyril P, grcr
....Here is Violet grove....
147 Nossiter, Clive
131 Gurr, Frederick L
.....Derby rd intersects.....
125 Randall, Frederick
State School
West Subiaco Tennis Club
Onslow Reserve
.. Reserve & Thomas st ..
Left hand side
336 Whitehead, Wm, newsagt and tobcnst
334 Shenton Park Infant Health Centre
324 Bone, Richard, butcher
320 Gray P T O, store
316a Fursey, L C, bootmaker
316 Emery Mrs M
312 Mayhew, Walter, mxd bus
308 Shenton Park Progress Assn (Inc) Hall
306 Oma Victor C
304 Butcher, Horace
.... Here is Fortune st ....
300 Eastman Jno S
292 Hall Harry
290 Doig, William M
.....Here is King st
272 Brookman, Fredk W
268 McKennay, Mrs A
264 Tennis Court
.....Herbert st.....
Church of Christ
244 White Harold
240 Roberts, Miss Lillian, store
236 Jackman Jas, hrdrsr
234 Jose Ern
224 Browning Mrs M, mxd business
220 Cooke Jno W*
216 Panting Mrs Ivy
212 Kimber Chas
208 Sanderson, Mrs M A
204 Partlon Chrstphr
200 Lee Alfred R
.... Here is Central st ....
188 Kinneen, Wm P
184 Howell, Walter D
180 Elfverson, Wm
176 McKenzie Montrose
172 Reid, Wm F
168 Fox, George Alf
164 Greenhalgh Harold
160 Travers, Ernest H
156 Jones, Albt
.... Here is Excelsior st ....
146 Baxter, A A, chemist
Post Off & Com Bnk Agency
140-2 Emu Bus Garage
138 Ramsay, James
134 Bevan, Sidney
130 Devine Wm F
.. Here is Derby rd ....
112 Sanderson J M E
104 Roe Mrs Florence, mix gds
104 Roe, William
.. Here is Waverley st ..
98 Sparks Wm Geo
94 Daniels, Jno E
90 Klose Miss J B, store
86 Tullock, Alan A
82 Gow Gilbert
78 Hannah Wm
Here is Stanmore st ..
72 Allen, Mrs H
68 Bennett, Saml G
68 Bennett Miss Amelia
64 Parker, Cuthbert
60 Newnham Geo
52 Eves, Mrs F M
... Here is Cross st ....
46 Long, Michl
42 Myers, Chas E
38 Gosden Jno Geo
34 Serventy, Mrs Annie
30 Mace, John C
...Here is Hensman rd
18 Keene, Arthur L
16 Kavanagh-Wright, Arth J
14 Williams, Robt H
12 Williams, Richd L
10 Harris, Hubert Lacell
10 Arrow Mrs L S N
... Here is Rosalie st ...
8 Stewart Mrs Eliz
6 James, Abraham
4 Reeves Jas D, printer
2 Baird Jno T
.... Here is Thomas st ....

Onslow street, S. Perth.

Left Hand Side

Suburbn rd to Labouchere rd
46 Virtue Ernest E
44 Gover, Hy
.....Hopetoun st...
42 Midwifery Hosptl (Sister Midwinter, matron)
40 Riddles Federal J
36 Cooper Mrs Muriel A
.....Clarence st.....
34 Dunman, R L
32 Feakes, Danl
30 Little, Harold C
.....York st.....
28 Taylor Herbt W
26 Jawett Eric D
24 Vacant
....Angelo st intersects....
22 Ainslie, Mrs Marian
20 Dean Mrs F J
..... Riverview st .....
18 Marsh, Gordon C
16 Summers, S
14 Whitfield, Arthur L
..... Karoo st .....
12 Douglas, Jas L
2 Morris Robin
2a Downing Edwd F
Right Hand Side
7 Hargraves Jno H O
..... Hensman st .....
.. Here is Labouchere rd ..

Orange avenue.

Right h side fr Stuart st

2 Schwarts, Mrs
4 Fagenbaum, Bernard
6 Zufi, P
8 Kesell, Yhodeo
10 Wilson, Chas
10 Nickel, F W
12 Davis Chas W
14 Jackson, Thos
16 Mason Robert
Left hand side
1 Armstrong, Frank
3 Brodi, Maurice
5 Stewart, Mrs J
7 Warshawer, Myer
9 Stevens Saml
11 Yews, Arthur R
13 Kellman, Max, tailor
15 Fleming, Mrs Martha
17 Reid, Mrs Annie M
19 O'Connor Wm J
21 Wilcox, Mrs Ellen
23 Wilcox(Robt G
.... Here is Hope st ....

Ord street.

Right hand side from Havelock st.

4 Horgan, William
4 Horgan Miss M
6 Wallis E S Mart
6 Spurling, Mrs S
10 Watson-Williams Mrs H
10 Kreilmayer, Mrs J
..Here is Emerald terr..
14 Day Mrs Caroline A
16 Langler, A C
18 Learmonth Jno P, J.P.*
24 Holmes, Hon Jos J, MLC
.....Colin st intersects.....
28 Livingston John
30 Hamersley, Vernon
32 Elgee, Mrs Amy
34 Cuthbertson, Ern
36 Stokes, Miss A E
36 Hurst, Mrs F
38 Ridgway, Frank
40 Griffiths Harry A, MLA
42 McKnight, Mrs Mary Ann
44 Moore, Miss Hope
....Outram st intersects....
....Here is Ventnor av....
46 Stewart John L
48 Macdonald Rodney W
50 Pead, Cecil A
52 Farquharson Rev J A (Indn)
52 Hosken Mrs Kath
54 Baird, Robt P (Baird & Co Ltd)
56 Leslie Wm
58 Ringeman, Herbt Hy
62 Coatham, Mrs J
64 Smith, Albert W
66 Clarke Langley E
.... Here is Thomas st. ....
Left hand side
1 Kelly, Mrs Ida M L
3 Cadd, Frnk, J.P. (C & Co Ltd)
... Here is Colin Grove ...
5 Young, Louis H
5 Young, Miss J L, tchr of mus
7 Leroy Frank
9 Rattray E Roland
9a Walker Miss M
9a Maw, Mrs F L
11a Strickland Mrs J
11 Bradley, Clarence C
13-15 Simes, Mrs H W
13-15 Gillies, Mrs Cath
15 Rankin Mrs Sophia
15 Warren Leslie E
17 Broom, Mrs Ethel
19 Evans, Miss H A
19 Wigglesworth, James
19 Clarke, Mrs English
21 Crommelin, Reginald
.....Here is Colin st.....
27 Maley, Mrs Caroline H A
27 Maley Westley B
27 Cheese, Mrs E C
29 Love Miss Grace
31 Fowler Miss M P
31 Alpha, trained nurses' clb
.....Here is Altona st.....
37 Ochiltree, J L
41 Chase, Mrs Lionel B
43 Mallabone, Fredk
....Outram st intersects....
45 Thompson, Jas
....Ventnor av intersects...
47 Male, Mrs Annie
49 Woodroffe, Hubert G
51 Murray-Jones, Fredk, vet surgeon
....Here is Walker av....
55 Purser, Abrhm
57 Durack, M J
67 Salom, Horace
71 Jukes, James V
.....Here is Thomas st.....

Otley place.

Off 183 Murray st

Outram street.

Right h side fr King's Pk rd

2 McDougall, Alex
4 Marella Flats
Lukin Mrs G C
Qurin T
Richards T
6 Cuming, M A
8 Hall Ernst A
14 Eulia Flats—
1 Seeligson Louis
1 Seeligson Lionel A
2 Constantino Napoleone
3 Healy, P B
4 Hamersley E T
16 Officer, Mrs E A
24 Garner, W W
.....Ord st intersects.....
26 Armstrong P W
28 Browne-Cooper E N
30-32 Leckie A J, tchr music
34 Strickland Mrs M G
34 Taylor Theo O
34 Michaels S N, med pract
36 Bantock, Howard G
38 King Mrs R M
40 Bird Ivan M
42 Chase, Mrs M
42 Poignant, Axel, photogrphr
..Richardson st intersects..
44 Bennett Wm
44a Winchcombe Miss D
46 Porter, Thos H
46a Cadden Wm T
48 Ruse Gerald J
48 Ruse Mrs Walter
50 Cole Mrs Millie
Laffen, H F, motor garage
.....Hay st intersects.....
66 Excelsior Flats
66 Clifton Mrs S E
66 Hester, Mrs E I
68 Woodford, Ernest M
70 Lawrence, Mrs Elizth
70 Davies, John
7. Dennell Axel
.... Here is Mayfair st ....
74 Cato, Frank Wm
76 Howard Arthur P
78 Dempsey Miss D
80 Beech John
80 Martin John
82 Sellick John B
84 Dale, John R
86 Marks Mrs Rosey
88 Anderson, Edwd S
.....Here is Clive st ....
92 Leboigneur, Mrs Margt
94 de Mouncey, Madame R
96 Gatril —
98 Rudall, Harold G
00 Kenworthy, Noel M
102 Morrison, Miss F R
102 Kenworthy, Mrs Annie
104 Tothill, Mrs F H
106 Dimond, Mrs G S
108 McArthur, Miss C
108 Lewis, Mrs M, drsmkr
110 Cummins, Ambrose
.. Here is Wellington st. ..
Left hand side
11 Dowden, Fred T
15 Wilson, Mrs Lillie M

17 Rossi, Miss Nina A
19 Nairn, Wm H
21 Spears, Geo Wm
23 Honner Ralph
23a Vigors, Thomas
.....Urd st intersects.....
Pillar Box
25 Ryan Cyril
25 Hazlett Percy K*
25 Eilbeck Miss Ethel
27 Creeth Misses H & M, arts
31 Symington Garth
33 Hart, Joshua
35 Davies Jno S
39 Taylor, Mrs Faulkes
..Richardson st intersects..
43 Lathlain, Sir Wm, JP
45 Maginnis, Mrs Maude A
47 Hynes, Mrs Grace
47 Allum, Miss E, music tchr
49 Haynes, Mrs T M
53 Hummerston Mrs F
.....Hay st intersects.....
59 Monger, Mrs Ghita
61 Wells Mrs —
.....Here is Cook st.....
67 Salmon Jos
69 Curtis Mrs R J
71 Wall Mrs Elsie M
73 Gallagher, Chas S
77 Alderson, Misses
79 Parker, Miss E A
....Here is Hooper st....
97 Hardie, Miss E A
99 Williamson Miss Ruby
103 O'Dea, Mrs Mollie
105 Norcott Mrs Ellen
107 Crews, Fredk A
..Here is Wellington st. ..

Oxford street, Leederville.

Right h side fr Railway par.
Congregatio al Ch (Rev Lincoln Sullivan)
....Here is McEwan st....
18 Vacant
20 Blundell Hugh
22 Kinghorn, James
..Here is Bermondsey st..
26 Hicks Richd
28 Wicksey Jno C
30 Inglis, Leslie
36 Elliott, Thos G
... Here is Harrogate st ...
48a McKay Les W, mxd bus
50 Owens, Wm
52 Nelson —
.. Cambridge st intersects ..
64 Trumper Mrs Caroline, nurse
66 Mullane, Henry James
68 Halbert Mrs Rose
72 Forsythe Mrs L, fuel
78 Emmett Robt
80 Connery Mrs Mary
82 Webb Mrs Eliza
84 Hooper, Mrs Lily
....Tower st intersects....
... Here is Carr st ...
130 Williams C N, chemist
132 NATIONAL BANK OF AUSTRALASIA LTD., Receiving office of Wm street
134 Campbell, Robt C, hairdresser & tobcnst
140 Vacant
150 Stenhouse, E R, furnshrs
152 Jackson, James, frtr
154 Pope Mrs K H, mxd bus
....Vincent st intersects....
P & T Office (Wm E Strickland, P M)
164 Alcock Geo
State School (T Harper, headmaster)
Druids Lodge
....Here is Melrose st..
204 Police Stn (R M Boyd, const in charge)
...Richmond st intersects...
226 Peat Mrs Kate
228 Parkinson, Tom, furniture factory
234 Innes, James, butcher
240 Bell, Robt A
244 Andrews A G, plumber
246 Bolland, Henry W
248 Brown Theodore S
....Bourke st intersects....
256 Howard H P, grocer
262 Shah, Frank
264 Pond Mrs M H, mxd bus
266 Beaton Jno T
268 Negus Sydney A
270 Schofield, Wilfred
272 Grey, Wm E, carrier
278 O'Reilly Joseph
280 Delaveris, Theo
.... Here is Galwey st ....
284 Sloan, Ernst
286 Rose, Jno
(rear) 286 Thompson, Mrs E
288 Bemo Toy Mfg Co
..... Tennyson st .....
298 Matheson, Gordon Ltd, grocers
300 Waring, Ellas
302 New house vacant
304 New house vacant
206 Chinnery Phillip
308 Powell, Stanley
310 Abbott, Arthur E
312 Andrews, Stan
318 Thorn, Sidney Chas
320 Caln Gerard M
322 Perrie, John
324 Bennett O H, mxd bus
..... Marian st .....
326 Keating, Geoffrey
328 Jennings, Mrs L
330 Taylor, H G, J.P.
366 Donnelly, T H, med prac
..... Franklin st .....
St Mary's (R.C.) Hall
Vacant
344 Morton, Jas
346 Salter, Fredk P
348 Johnson, R V, dentist
348 Johnson, Chas W
350 Stickem, Ernest A
....Here is Salisbury st....
356 Lyons Mrs I, mxd bus
356 Lyons Jno
358 Whitehead Mrs Alice
362-64 Francesconi Mrs A, confr
366 Vacant
368 Oxford Htl (R S R Plumb)
... Here is Anzac rd ....

Left hand side

3 Williams Mrs F, mxd bus
3 Williams Roy
5 Smart Jno E
7 McCarthy, George
11 Lodge, Henry
15 McGrath, Jack
17 Naylor, Mrs Emily
19 Groom, Arthur
21 Alexander L V, mxd bus
23 Stabb, Mrs Mabel
25 Brown Jno F
27 Hawkins Wm H
29 Cornell, Leslie H
33 Morrison, Tom
35 Toolin, Wm
37 Macgregor, Bernard L
39 Broadway Jos
41 Goers, Mrs Annie
... Here is Harrogate st ...
49 Williamson, Harold
51 Healy Wm J, Adjt S A
Salv Army Citadel
....Here is Cambridge st....
71 Vacant
73 Kappler Wm
75 Hanks Albt
77 Hay Jno
79 Mills Wltr R
81 Lawrence Francis
.....Tower st intersects....
85 Venables, J R, garage and service station
....Here is Woolwich st....
99 Venables, J R, engineer
101 Venables, J R, hardware and electrical supplies
Chinese gardens
115 McKenzie, Alex, coach bldr and blksmith
Metro Whippet Club
125 Panegyres Bros, fish cafe
127 Sawyer, Bertram, fruitr
129 Shaw J H, tailor
131 De Banks A, butcher
133 Atkin, J P, printer
135 Hutchinson Wm Allen, chemist
135 Oxford Dental Inst
139 Hopgood, A R, bootmaker
141 Williams, Reg, butcher
143 W A Produce Co
145 Dewsnap, G A, mxd bus
147 Supreme Retreads, tyres
149 Jenkins, Miss L, drpr
... Vincent st intersects....
155 Stewart, Mrs M, tea rms
New Oxford Picture Thre
159 Oxford Picture Shw Rms
163 Poynton Jno J, fruiterer
165 Rosser Jno K, cycle agt
167 Dowd Mrs E, drsmkr
169 Shugg Mrs E D, mxd bus
(rear) 169 Shugg T L, bkry
171 New shop vacant
173 Davies, Mrs S A, newsagt
175 Smith Sydney Harold
177 Carter Jack, dealer
181 Cooke, Mrs M, mxd bus
183 Day Mark
185 Johnston Richd S
187 Barrett, Arthur L
189 Cooley Oliver J
191 Oliver D C
193 East Chas
195 Lane, Jas A
197 Stannard Fred W*
199 Singe Mrs Flor M
....Here is Melrose st....
203 Jordan Stanley
205 Epis, Mrs Agnes
209 Orton, James F, mxd bus
213 Jenkins Geo
215 Vacant
217 Neilson A, book shop
221 Neilson Mrs Z, fcy gds
.Richmond st intersects...
225 Barker L J, grocer
227 Kenyon Richd, bt mkr
229 Larcombe, Harry
231 Vacant
235 Flanagan Mrs E, furn dlr
235 Flanagan Martin, carrier
.....Here is Bruce st.....
243 Cunningham Mrs L
251 Bond Jas A
253 Bell Chas
....Bourke st intersects....
257 Crawford, Richd, mxd bs
265 Silverton, Mrs Mona
.....Here is Muriel st.....
271 Kirkwood, Alex E
273 Willis —
275 Thornton Jas
277 Wood Thos A
279 Garner Stan
....Here is Bouverie st....
287 Matheson Chas J
289 Downing, Alan
291 Fleming Alf
293 Gordon, Wm
295 Tolliday Arth J
297 Pearson Stanley
299 Patek, Mrs Mary
301 Paizes Christopher
313 Smith Wm G
...Here is St John's rd...
329 Storer, Alfred E
331 Mancell Jack
333 Wheildon, Charles
341 Hislop Mrs Alice M
343 Ashe Frederick
345 Mettam, Mrs F W
347 Whitely Alfonso C*
347a Patten, Mrs Ellen A
347a Clements, Mrs F, drsmkr
349 Taylor, Mrs Rose, grcr
....Here is Britannia rd....
351 Munt Frank A, btmkr
359 Driver Bros, serv stn
361 Colvin & Merrett, furn fctry
363 Vacant
365 Harwood, R G, tobnst
367 Craddock Robt C, grngrcr
.... Here is Anzac rd ....

Oxford street, Mt Hawthorn.

Right h side fr Anzac rd

370 Brookes Fredk, mxd bus
376 Tweede Miss M
378 Hicks Ern W, newsagnt
380 Fenn Clifton
.. .Here is Wilberforce st ..
390 White Wm Hy
394a Stanley Thos, tailor
394 Pacey, Roy est agent
398 Anning, W M
400 Garcia Emanuel, senr
402a Saunders Mrs V L, frtr
404 Garley Mrs E, art ndle wk
406 Samuell Fred A, mxd bus
408 Vacant
410 Peterson C A W, tbcnst
410 Peterson, C A W, bird rm
412 Bank of New Sth Wales
414 Wynne, M, btchr
416 Gremmell Mrs M
418 Stephens, Albt, btmkr
Mt Hawth Picture Grdns
..Here is North Beach rd..

Left hand side

373 Ewing, James D, butcher
385 Eatt, Mrs C
385 Clear, Mrs Elsie A
387 Blyth, Jas B
389 Gardiner, Jno S
391 Crisford, Walter
393 Grubnau Mrs M C
395 Gover, Leonard, frtr
397 Cassidy Robt D hrdssr
399 Dewsnap Geo, mxd bus
401 Young, Mrs A W
403 Garcia, Emanuel
403a Garcia Mrs E, fish shop
405 Verge Mrs Elizabeth
407 Hayward, Claude L
411 Edgeworth J, hardware
413 Salvation Army Rooms
415 Anderson Jas, florist
415 McKee Miss T, drsmkr
417 Raphael Jno, chemist
417 Post and Tel Office (Jno Raphael P.M.)
419 Wills & Co Ld, gcrs (Bch)
421 Byrne Miss Doris A, nws-agent & tbcnst
423 Whittam Miss L, confr
.. Here is North Beach rd ..

Oxford street, Sth Perth.

Off Douglas ave

Paddington street, N. Perth.

Walcott st to Charles st

Right hand side

10 Graves Fredk N
12 Skipper, C R L
16 Shutt Louis J*
18 Cockburn —
22 Howie Edgar A*
32 Ormiston Geo H
36 Parker Jas Richard
38 Bicknell Arthur R
.... Here is Hunter st ....
46 Gobby Geo A
48 Boon, Wm D
50 Connell Earl
66 Holland, Henry L
68 Finn Jas P*
70 Pethick, Harold
72 Patterson W A*
78 Galvin, Roy J
80 Slater Philip H C
.... Here is Charles st ....

Left-hand side

1 Thomas, Mrs Eliz
3 Darcey, Martin F
5 Mitchell Garnet
7 Russell, Albert
11 Ashman Harold J
.. Here is Bay View rd ..
13 Wyllie Thos
19 Tout A W
19 Bryce, James
21 Preston Mrs Daisy
27 Bresland David
31 Salter Sevcik
33 Gunsburg —
35 Atkinson Hercules
37 Gratwick, Neville
.... Here is Hunter st ....
41 Bowler, Frank G
43 Bewsher Edward J
45 Hand, Mrs Myrtle L
47 Kendall, Ernest D
51 Brennan —
53 Higginson, Richard J
55 New house
57 Croker Lionel E
... Union st intersects ...
63 Henderson Wltr C*
67 Robinson, Hubert
.... Here is Charles St ....

Pakenham street, Norwood.

Right h side fr East par

43 Partridge Josh C
41 Brown, Jno
41 Burle, Lewelyn H
39 Ham, Laurence H
37 Evans, Walter A
35 Tomlins, Thomas
31 Holliday, Arthur
29 Thompson, J A
27 Colley, Albert C
25 Barker, James
23 Sullivan, Patk
23 Turner, Stanley G
23 Lynsky, Mrs Mary
21 Wood, Mrs A
19 Thomas, Wm
17 Brown Marshall L
15 Clegg Robt Hy
11 Johns, Frank M
9 Howard, Fred
3 Walsh Mrs Alice
1 Gunn, Isaac
..... Here is Joel ter .....

Left hand side

..Ebsworth & Stanley sts..
26 Crossley, Joshua
24 Hogan Herbt
22 Greenfield, Mrs M M
18 Davenport Wm
16 Launder, Fredk A

14 Mather, Arnold B
12 Stewart, James Alex
..... Here is Joel ter .....

Palmerston street.

Right h side fr Aberdeen st.

22 Roscoe, Mrs Ellen
24 Lindsay, Edwd
...Newcastle st intersects...
30 Osborne, James
34 Goode Durrant & Murray Ltd, clothing factory
44 Anderson, Theo
46 Gerard, Walter V
48 Conlon, Mrs
.....Here is Church st.....
56 Flinn Jas M
58 Flinn, James M
60 Constantine Mrs
62 Doody Joseph
... Stuart st intersects ...
74 Curedale, Mrs M
76 Hover Mrs Myra
78 Lewin Martin
82 Wood, Albert, carrier
86 Sheridan Phillip Jno
88 Redgrave, Wm
90 Solomons Jack
92 Pargeter, Mrs Ethel
94 Virgo, Wm
96 Worth Geo
98 Poore Leond
102 Harber Mrs Katherine
106 Brooking, Jno H, "Lakeside"
116 Hunter, Samuel
120 Idle, Mrs B V
122 Tatham, Chas R
....Here is Brisbane st....
132 Simons, H W
134 Everett, G H
138 Huntley Mrs Ann
140 Swan House, brdrs (Mrs Fletcher)
142 McCarthy Mrs H L
144 Lee Mrs May
148 Jeffery, Mrs Kate
152 Hankin Israel
154 Isenberg, Jacob
156 Kennedy, Geo
158 Walker, Richd L
166 Wallis, Horace
..Bulwer & Primrose sts..
174 Herman Jos
176 Clark, Mrs M J
176 Langford, A D
178 Neill Hugh
180 White, Godfrey
.. Here is Glendower st ..

Left hand side

11 Casselley Bernard J
11a Schaffer Wm
15 Conway, Owen
17 Annert Mrs Sophie
19 Gardner, Mrs E M
21 Mansell, Mrs A
23 Brennan, Jcs D
...Newcastle st intersects...
25 Kerr, Thos
27 Wilmott, Mrs E M
31 Surradge Walter
37 Biles, Chas T
39 Loy, Mrs, aptmts
41 Gaynor, Mrs E, aptmts
59 Union Maltings Pty Ltd (T T Holt, sec)
Perth City Cncl Elect Substn No. 4
... Stuart st intersects ...
73-81 West Australian Glass Mfrs Ltd (Colling & Co, agts)
99 Praed, John
101 Coombe, Ernest
107 Smith Mrs F
109 Lodi, Arthur E F
123 Grant Harry
127 Hebrew School
.....Here is Randell st....
145 Somers, Geo W
149 Leaman Miss D, drsmkr
151 Joseph Mrs Sarah
153 Evans Wm
155 Brown, Thos A, mxd bus
.....Here is Myrtle st....
157 Davidson Mrs Jean
159 Calder Jno M
161 Hart, Thos J
163 Kailis, Geo A
165 Barrett Leslie F
167 Edwards, Wm D
....Bulwer st intersects....
169 Fitzgerald Lawrence Jos
171 Elder Samuel P
173 Vacant
177 Cotton Alfred
....Here is Glendower st....

Pangbourne st (Emerald H Est), W Leederville

Off Cambridge st

Right hand side

4 Bandy, Wm
6 Vacant
8 Plumridge, Lionel
10 Wilkin, Wm Chas
12 Page, Chas
14 Pilley, Kenneth
16 Legg, Ernest E
22 Brearley —
24 Orriss, Frederick
26 Randall, Fredk E
28 Snaith, Robt R
.. Bournville st intersects..
32 Toll, Chas C
Church of England
38 Ramsay, Alex S
40 Gartrell, Mrs Mary
44 Caporn, Bertram
58 Uglow, Horace Wm
60 Chandler, Edwin J
62 Lawson, Jas
....Here is Grantham st....
64 Davies, Mrs E
66 Hedger, Frank
68 Lapham, Arthur L
74 Holgate, Jas Edwin
78 Lafferty, Mrs Jessie

Left hand side

1 Dempster, Gilbert F
3 Fiebig Carl A
5 Brown, Chas
7 Jones John
13 Kelly, Jas, milk depot
15 Kelly, Jas
17 Fraser, Geo D
19 Vague, John A
21 Clark Alfd
23 Glynn, Harold D
25 Vacant
27 Burton, Edward S G
. Bournville st intersects..
31a Cheek Sydney, butcher
31 Snader H M, mxd bus
33 Belstead R T*
Methodist Hall
37 Surman Benjn J
39 Richard Fredk*
45 Grigg, Wm
49 New house vacant
..... Grantham st .....
63 Mannix, Michael
65 Dolphin, Jno P
67 Lee, Reginald C
69 Smith G
77 Fletcher Chas A
81 Pettit Jno
.. Here is Herdsman's Pde ..

Pansy street, N. Perth.

Off Farmer st.

Left hand side

1 Boal, Mrs Jane
3 Townsend Claude C
7 Black Mrs Sarah J

Right hand side

2 Kirk, Geo
4 Brake, Arthur

Park grove (off John st).

1 Watts Mrs Mary
3 Petralie M
5 Fearmanis Jos
7 Farrell, Jno A

Park road

1 Dodd, Ebenezer D
... King's Park avenue ...
5 Egan, O G Campbell
7 Curran, Fred
.. .... Wingfield av. .. ...
15 Heales Robt
17 James Harold N
Thompson, James A, med pract, "Berrinup"
... Here is Crawley av. ...
King's Park

Park road, Mt Lawley

Right h side fr Alvan st

37 Kimpton R S
35 Jeffery, Joseph G
33 Buddee Mrs L M
31 Cowcher J E
29 Carmichael, Harold J
27 McKinnon, Miss Margt
27 Troy Hon Mich F, MLA
25 Farrer, Geo
23 Clarke Walter Alfd
21 Sales, Mrs Henrietta
17 Lewis Mrs Nina
15 Croft Alf Thos
13 Thomas Isaac
13 Bray, E G, Miss
11 Jefferson, Geo
9 Griffiths Saml
7 Davies David L
7 Damon, Mrs G
5 Dodd Wm Hy
3 Christiansen, S P
1 Giles, Hubert
....Clotilde st intersects....
... Farnley st intersects ...
... Here is Guildford rd ...

Left hand side

..... Here is Alvan st .....
36 Massey, Thomas P
32 Boyle I G
30 Thompson Mrs Stella A S
28 Sundercombe, Jno P, car
26 Seymour, Patrick J
24 Robinson, Louis H
22 Bryant Wm L
20 Bartington, J S
18 Chandler W J
16 Halvorsen H B
... Clotilde rd intersects ...
.. Farnley st intersects ..
... Here is Guildford rd ...

Park street, N. Perth.

Right h side fr Leake st

6 Thompson Chas J
8 Bailey, Joseph R
10 Vacant
12 Sheridan —
....Camella st intersects....
14 O'Connor, Dvd F
16 Taylor, Herbert
18 Hoy Poy Yuen
20 Avins, Wm T
22 Grabun, Ernst
24 James Walter
30 Murray Robert H
32 Wood, Alfred C
34 McGinnity Wm
38 Sibley Mrs Charlotte
40 Groom John M
42 Grodeck Leon
.... Here is Charles St ....

Left hand side

....Camelia st intersects...
Redemptionists' Monastery
Here are Alfonso & Chas sts

Park street, N. Perth.

The Boulevarde to R'wick st.

Park street, Subiaco.

Right h side fr Rokeby rd

Post Office
233 O'Brien Edward
231 Burt Edwd J
231 Burt, Mrs Georgina
229 Bolster, Danl
227 Cross, Arthur E
223 O'Neill, Mrs M
221 Gifford Mrs Mary
213 Sheppard Mrs
211 Camp, Ernst
209 Davies, Mrs Maud
207 Moore, Chas
205 MacKenzie Miss Betty
203 Shield, John W
201 Colgate Jno R
199 Diprose, Jack
197 Trenberth, Gordon W
193 Flanningan, Michael
193 Young, Mrs M
191 Styles, Fredk
187 McMahon, Mrs M A
183 Rees, Jacob
181 Nelson Alfred
177 Rafferty, Thos
175 Tatham Geo
175 Burgess Josf
171 Tatham, Mrs A E, grcr
.....Here is Axon st.....
165 Pedersen, Mrs Helen
163 Tindall, Mrs E A
163 Tindall, Wltr E
161 Young, Edwd J
157 Gorman, Jas
153 Hollyock Jas A
151 Hill, —
149 Neame, Geo
145 Hallam, Roy Thos
141 Maher, Joe
135 Pages Oliver Manuel
..Townshend st intersects..
121 Smithson Mrs Elizb
111 Tomlinson, Mrs N
109 Vacant
107 Grande Fredk C
105 Kyrwood, Wm P
101 Wills, Howard O
97 Stewart Leslie
93 Cragg, Robt W
....Olive & Bedford sts....
33 Palmer, Mrs Clara E
29 Penaluna, Thos A
27 Ware, Mrs C
23 Robinson, Charles
19 Curtis, Ernst J
15 Beard, Hubt E
11 McGinty, Michael P
....Here is Coghlan rd....

Left hand side

226 Lenehan, Miss M
222 O'Brien, Mrs Annie
218 Morris Mrs Hannah M
214 Laney, Fred
212 Menagh Mrs L
210 Pittard, Mrs Mary
206 Wise Percy
204 Jones, Mrs M
200 Norris Mrs H
198 Hedges, Mrs A
194 Young Geo
192 Girlong A C
190 Campbell Kenth
188 Hynes Jno P
186 Smith, Wm Samuel
184 McCausland, Francis H
180 Somers, Walter E
178 McMahon, T
174 George, Miss Sarah
172 Bolton, Mrs M S
170 Jermy Mrs P, grcr
166 Gallagher Ian
.....Here is Axon st.....
154 Slater A E
152 Longden, Alfred
146 O'Neill Thos
144 Griffin Thos
142 Blenner-Hassett Mrs R
138 Parker, Mrs E M
134 Edhouse, Mrs D C
..Townshend st intersects..
110 Woodgate, Alexr H
108 Watson, Eric W
106 Pullbrook Jas
104 Pieter Mrs M
102 Stokes Stan
100 Chinnery, Mrs May
98 O'Sullivan, John R
94 Wardrop, Mrs H
...Olive st & Bedford av...
34 Pollock Jno
32 Evans Edwd
30 Skinner, Edwin J
28 Williams, Francis
22 Cross Robt W
18 Geddes, Jno
14 Farnham Jno S
12 Jones, Eric W
....Here is Coghlan rd....

Parker street.

Right h side fr James st

2 Pisciscelli Matteo
6 Forbes, Mrs Alice
8 Rosier, Mrs Mabel
8 Blow Fredk W
8 Style Percy
.....Here is Francis st.....

WISE'S DIRECTORIES
KNOWN THROUGHOUT
—THE WORLD—

Greek Hall & Church
20 Grant Wm electrn
24 Vacant
26 Smith Edward (Smith & Co)
Post & Tel Office
....Here is Aberdeen st....

Parker street, S. Perth.
Off Suburban rd.
Right hand side
Walsh, Frank E
Harris Percy G
Dartnall Wm L
Page Alexr Wm
Left hand side
Harvey, Mrs Alice M
Withnell Jas A pastoralist

Parkes street, W. Perth.
Havelock st to Colin st.
8 McKay Wm
14 McDonald Wm
16 Stephens, William
18 Vacant
20 James Chas
22 Wiley Mrs F M
....Here is Campbell st....
24 Boyd, Mrs Ellen
24 Brady Arthur J
26 James Wm R
28 Lemon, Thos H, mgr
28-30 Holmes & Co Ltd, Richard, mnfrs grcrs
38 Dunstan Stansford C
38 Stephens Richd

Parliament Place, W. Perth
Harvest ter to Havelock st.
8 Gwynne, Mrs M
8 Gwynne, George W
12 Johnson R W, med pract
14 Fleming Jas W
32 Kean Mrs Margaret*
34 Abel Miss Emily
36 Jackson, E T
38 Hawkins Mrs —
40 Long, Mrs A

Parry street, E. Perth.
Right h side fr Samson st
4 Bracewell & Co E, mfrs
6 Gorman, S J
8 Waugh, Mrs Edith
10 Deering. Benj G, sec Bricklayers' Union
12 Todd, Andrew
14 Hearne, Mrs Emily R
16 Shellam, Alfd H
18 Lodwick Jno
20 Grant, James
22 Barnes, Emanuel J
24 Lawrence Frank
26 Wych Harold
28 Cheeseman, Chas
32 Hitchcock, Ivan J
36 Hanthorne, Mrs Jessie
.....Lord st intersects.....
64 Plant, Robt Chas, store
66 Gilbride, Mrs Ellen
70 Phillips, Herbt
74 Higgins Mrs Eliz
78 Leslie, Robt
80 Manning, Mrs Minna
84 Vacant
88 Vacant
90 Finlay, Mrs E
92 Calegari Mrs L
96 Proctor, Mrs M F
98 Connolly, Jno B
100 Callaghan Mrs Margt E
104 Chamberlain, Thos
106 Kalif, Mrs R
110 O'Connor Miss Cath, mxd business
112 Heitman, Mrs Annie E
114 Argyle, Mrs F
116 Dunstan Wm A
118 Kerr, Walter
124 Miller, Sam M
.... Pier st intersects ....
134 Campbell Mrs A, mxd bus
136 Bayliss Mrs Elizb
140 Hill, Mrs L E, bdg hse
144 Freeman, Mrs May F
148 Parkhouse Mrs E M
152 Oliver Mrs Marg
... Stirling st intersects ...
... Here is Beaufort st ...
Left hand side
PMG's Dept stores
.....Lord st intersects.....
61 Watson Mrs L M
63 Miller Mrs Cath
65 Murray, Mrs M
69 Vacant
.....Here is Braid st.....
73 Houston, Mrs V, grocer
73 Houston, Francis J
75 O'Donnell Mrs Myrtle
79 Bruce Robt E
81 Hill Harold
81 Hill Mrs Eliz, tchr mus
87 Edmiston's Used Car Depot
89 Caddy Wm H
93 Gardiner David
95 Law, Chas B
99 Abadee, Mrs Martha
99 Sherry J
101 Hosking, Andrew
103 Kealley Mrs E
105 Harding, Wm H
107 Vivian, Math Jno
109 Cain, Thomas
125 Harding, Mrs F
.... Pier st intersects ....
135 Jones, Mrs Eliz
137 King Mrs —
139 McLeod Mrs —
141 Grant Mrs May
143 Campbell Jas W
145 Griffin, Mrs M
147 Staines Henry
149 Johnson Miss K
151 Phillips Frank
153 Warr Mrs Nellie
... Stirling st intersects ...
.....Weld square.....
... Here is Beaufort st ...

Peach street, N. Perth.
Right hand side fr Albert st
9 McLeod, Donald
7 McLennan, Leslie
.... Here is View st ....

Peel street, Jolimont.
Right h side fr Cardigan ter.
10 Kells, Thomas D
12 Shilton, Joseph T
18 Grande Fredk C
30 Godman, Joseph
36 Gimm Edgar, piano tuner
40 Richardson, Gordon
44 Reynolds, William
....Here is Jolimont ter....
Left hand side
Public Hall & Library
St Hugh's C of E
5 Edwards, Wm
15 Smith Albt
19 Whittington, Mrs Ellen
23 Machin, Arthur A
27 Trevena, C H
29 Hearn Jas L
31 Toase Harold A
39 Chapman, Walter
43 Barlow, Joseph
51 Alman, Albert
59 Burns, Wm Jno
63 Henley, Chas Fredk

Peet street, S. Perth.
Douglas Avenue to Mabel st

Pennant street, N. Perth.
Right hnd side fr N Beach rd
47 Wain Sydney E*
45 Wilks Mrs Eliz
43 Vacant
41 Harms Herbt A
39 Gunson, Wm J
37 Ryan Francis A
33 Burke Wm F
31 Singe J
29 Ingram, Norman L
27 White, Percy Harold
23 Gobby —
21 Wheeler, Mrs, nurse
21 Wheeler, Jno H
19 Gray, Jno H
17 Young, Arthur E
.. Here is Chamberlain st ..
15 Lawrence, Wm A A
13 Naylor, P W
11 Gilbert, Henry
9 Tasker, Arthur
7 Park Wilfred H
.. Here is Kadina st ..
Left-hand side
44 Simon Robt T
42 Naismith Mrs Alice E
40 Duffy, Jas W
38 Raymond Mark F S
36 Head Stephen John
34 Bland, Jno W
32 Smith Walter H
30 Knox Robt
28 Dempsey Geo
26 McLaughan Roland D
24 Harvey Norman
22 Vacant
....Here is Howlett st....
20 Brady Jno M
18 Brennan, Mrs Cecily R
16 Sampson, A V
14 Lang, James H
12 Fowler Victor
10 Martin, Edward H
8 Cooper, Henry A
6 Broom, Albert S
4 Swindell Leslie C
2 McCullough, Wm
.... Here is Kadina st ....

Persimmon street, N. Perth.
Right hand side fr Alma rd
2 Tredrea, Ernest
4 Nairn Godfrey F
6 Walden, Jas F
8 Bromfield, Alf
Left hand side
1 Spalding, Fredk A
3 Johnson, Mrs Dora
5 O'Connell, Miss F
7 Silverman Isaac
... Here is View st ...

Pier st, E Perth
Right h side fr St Geo ter.
St Andrew's Chrh (Presby)
Charles McNess Memorial Hall
Assembly Hall (Alex Christie Church Officer)
12 Presbytrn Church Offices (Gen Sec & Treas, E A Black)
14 Skene Mrs E C, apt hse
.....Hay st intersects.....
30 Matthews, Mrs E, btmkr
32 Ho Toy G, laundry
36 Firth Thos & Jno Brown Ltd, steel mfrs
36 Mooney, J D, agt & indentor
Cath Immigration Recep Com (F A Atkinson, sec)
Hall Ltd KSO property owners
36 Veritas Library (inc) The Basement
Western Indent Co, paper mchts and imptrs (E L Barnard ppr)
40 Elkington, E H, hrdrsr
42 Holdway and Co, plmbrs
44 Jones & Hayes, grill rms
44a Sivyer, W A, photogrphr
44 Kurth, C D, Progressive Printer
44a Ctercteko, G D, tailor
46 Sal Army People's Palace
48 Four Bells (The), restr
64 Longmate Wltr, surgical casing
66 Women's Social Dept (SA, Mjr W Horsley, sec)
68 Men's Social Dept (SA) stores
70 S A Trade Dept
....Murray st intersects....
Govt Print Office (Fredk Wm Simpson, Govt Printer; F J Baldwin, Chf Clerk)
100 State Labour Bureau Women Branch (Miss E Muirson in chg)
102 Mill, E J, saw sharpener (Stanley P Dansey, ppr)
104 Eastern Tyre Depot (N C Barrington)
106-112 Goldfields Club Htl (J C Simpson)
..Wellington st intersects..
116-124 Verrier Albt C J, dlr
126 Bradshaw, Mrs M A, ldhse
Loveridge Hy, chimney sweeper
.....Railway crossing.....
130-2 Vacant
134-44 Newmarket Hotel (Lou C Monck, lic)
.....Here is Moore st.....
152 Vacant
154 Croft Mrs M
154 Carrie, G M, hdsr & tob
156 Dale Mrs B
158-160 Free Kindergarten (Miss Ivy Jones, drctrs)
162 Beament Wallace
166 Furlong, Miss M
170 Harris, Jos
176 Evans Miss May
178 Hewitt, Jno
180 Gibson, Mrs A P
182 Magruplis, Mrs C
184 Fermanas S
184 Eirine, S
186 Reilly, Miss Kathleen
202 Vacant
212 Power Paint Co, paint manfrs
214 Kailis, George
218 Auguste D
222 Ellison Mrs Jean
226 Brown Mrs Eliz
230 Fleming, J A
240 Nichilis, Angelina
244 Pispines Saml
246 Vacant
.....Here is Short st.....
256 Symons, Mrs C, brdng hse
260 Curtis, John
264 Flint Wm F
268 Mace Miller
....Here is Newcastle st....
Left hand side
7-9 Jenkins Archelaus
7-9 Jenkins Mrs Gertrude M apartments
11 Cunningham, Mrs V, Turk baths
13 Bayliss Evan B, prntr
19 Perth Literary Inst Bldgs (Walter F Maskiell cretkr)
19 Wilson, Max, chiropodist
.....Hay st intersects.....
29-31 Derby's, tobcnsts
33 Little & Co R, tailors
35 Vacant
37-45 **LAMSON PARAGON (W.A.) LTD.** Offices, Warehouse and Factory. Manufacturers of Counter Check Books, General Printers & Bookbinders. Phone: B9591 (2 lines).
41 (upstairs) Firmin & Evans, mantle mfrs
Hallo's Ltd, mfr reps
Snow Elliott Pty Ltd, mfr reps
Hallo W L, mfr reps
47 Tullis, Hunter and Co. Ltd., paper mercht, wholse stationers
47 Westralian Buffalo Club
63 Dixon's Mtr Exchange
Used Car Depot
....Murray st intersects....
71 Horshoe Hostel (Mrs A D Horne)
79 Sparrow Val, hrdrsr & tob
81 Vacant
87-9 McLean Bros & Rigg,
103 Menzies and Son, P, Union Clothing Fctry
103 Gibson & Baxter, motor engineers
107 Roberts Wm L, dlr
...Wellington st intersects...
..Here is Railway crossing..
133 Aust Automatic Weighing Machines Co Ltd
135 Barry Mrs A, rest
139 Attwood Mtrs (1934) Ltd Wm, mtr agt
151 Sutton Mrs Gladys
155 Healy, Mrs Mary, ldghse
157 Roby Allan iron works and trunk mfr
159 Hooper, Mrs F, sec hand dealer
161 Quayle, F
163 Giffin Rollon, elect signs
165-169 Vacant
171 Vacant
173 Evans Miss M, mxd bus
....Here is James st.....
179-181 Ho Toy G, laundry
183 Tyndall, Mrs Annie
185 Le Maitre Mrs Kath
187 Vacant

191-95 **BOWRA & O'DEA,**
Undertakers, etc. Tel. B 4308, B 2938, B 3376. See advt.

203 Newman, Mrs Nellie
205 Oliphant, Mrs Lynda
209 Kileen, Miss E, bdg hse
211 Papastatis, Nick
215 Olsen, Mrs M, brdng hse
221 Kannis Jno
223 Jackson Mrs F
225 Ward Wm
227 Kailis, George
229 Spatali, Nicholas
231-239 Ledger, J & E, engrs
231-239 Agricult Parts Supply Co Ltd, agric implmt mfrs
241 Chandler Hy
243 O'Brien, Mrs M

Established 1888

BOWRA & O'DEA

UNDERTAKERS AND EMBALMERS

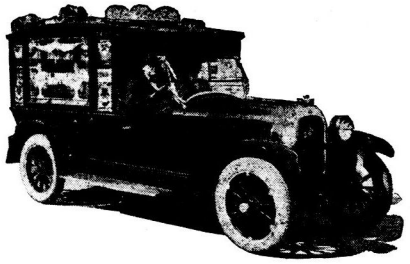

FUNERALS FURNISHED AND CONDUCTED

IN ANY PART OF THE STATE

THE TRADE SUPPLIED PROMPT ATTENTION

195 PIER STREET, PERTH

Office Telephone—No. B 4308 Private Telephones—B 2938, B 3376

245 Anthoney Nicholas
247 Williams Jas H
249 Curtis Ltd D (reg off)
251 Curtis, Dnld, mar dlr
Perth Horse Bazaar (J Day, mgr)
...Here is Newcastle st...

Pilbarra street, E. Perth.
Off Jewel st
24 O'Sullivan M
22 Sims, Mrs Edith
16 Barlow Mrs Clara M
14 Duggan Mrs E

Pilgrim street, Sth Perth
Coode st to Allen st
Left hand side
2 Guthrie, R S
4 McVittie Robt Y
6 Smith, Harry
... Allen st intersects ...

Pitt street, S. Perth.
Off Douglas ave

Plain street, E. Perth.
Right h side fr Swan river.
6 Shaw-Walker Mrs A K
8 Kelly, Charles J
10 Allsop Mrs Mary L
12 Barry, Mrs Emily
14 Gray E F
16 Hutchinson Chas F
18 Dewar David Norman
20 Robins —
22 Thompson Jack
Adelaide Terrace and Hay St ..... intersects .....
Queen's Gardens
..Here is Nelson Cres..
122 Best, Roy
124 Dashwood Ernst A
126 Flynn Patrick
130 Church Miss Elizbth
.Waterloo cres to Bronte st.
Wesleyan Cemetery
...Wickham st intersects...
Old Wesleyan Cemetery
Left hand side
...Adelaide ter & Hay st...
109 Borthwick Wm
111 Gardiner, Mrs Catherine
113 Harrison Wilfd
115 Brand George
117 Campbell Wm C plmbr
.... Here is Goderich st ....
119 Greenwood, Mrs A
121 Stewart, Mrs Jane
123 Sampson, R S
... Here is Wellington st ...
Bronte st, Wickham st, Wit-
.... tenoom st intersect ....
.. Here is Wittenoom st ..
209 Fauker Frnk
211 MacDonald, Ernest
..... Here is Royal st .....

Pond st
Off 143 Lake st:
1 Steel, Lowham
5 Sallans Wm A
7 Trewartha, Robt O
9 Lewis Jno
11 Paterson Jas David

Premier street, E. Perth.
Off Trafalgar rd.
32 Kodde, Lean
26 Walker Geo
24 Walker, Frnk
22 Sullivan Mrs Margt
16 Bill, Osca I
14 Garnett, Mrs Margaret
12 Bing, Albt E
6 Lane Jno
.... Here is Arden st ....

Preston st, Como Est, S Pth
Right h side fr Melville par.
.....Here is Como Jetty.....
1 Clampett Albt V
.....Mary st.....
13 Morrison Syd
15 Douglas Mrs A L, grcr
21 Templeton Miss J
23 Burnett Alex
25 Burnett Alex, baker
Martin David
...Here is Labouchere rd...
Feakes Donald
Reid Wm N
Brisbane, Roy B
Johnston, Jas Wm
.... Here is Coode st ....
Cooper Leonard P
Turner Ed
.. Here is Fremantle rd ..
Left hand side
Edgecumbe, Mrs A
.....Mary st.....
10 Daft T, butcher
12 Rhodes Mrs —
16 Appleby Mrs Louisa
Ritchie A W, mtr serv stn
...Here is Labouchere rd...
Nicol —, fuel dlr
Menagh, Harold W
Lambert, J
Pearce, Thomas
Mount Jno E
.... Here is Coode st ....
Church of England
Hill, Jno H
.. Here is Fremantle rd ..

Price Street
Jolimont, off Hay st
Left hand side
No Dust Co, mnfrs (Alf T Long, sec)
Western Oxygen Coy Ltd, gas (indstrl) mfrs & oxy-acet appliances

Primrose street.
Lake st to Palmerston st
Left hand side
1 Biggers Jeremiah
11 Rosen, Maurice
.. Here is Palmerston st ..

Princess street, E. Perth.
Royal st to Brook st.
Bevan, Stephen

Proclamation st., Subiaco.
Right h side fr Bagot rd
7 Bloxsome Thos
9 Brown Jno W
11 Marshall, Alf J
15 Kirkpatrick, Geo
17 Davis, Mrs Louisa J
21 Morris, Mrs Caroline
25 Green, Rev J (Methodist)
27 Giles, Geo W
29 Darlington Mrs Eva
31 Ford Richd Thos
33 Smith, Sidney E
...Here is Hamersley rd...

Prospect place.
Right h side fr Charles st.
2 Crapps, Fredk G
12 Beadle, W H D
16 Britian —
18 Vacant
20 Ayres, Norman
22 Cannon Jas A
Infants' School (State)
Left hand side
7 Brigatti, Mrs C
13 Caldwell, Leonard
17 Jennings, Mrs C
21 Greenslade, Mrs C E

Prowse st, West Perth
Right side from Collins st
2 Creedon, John
4 Hamilton, Melville
6 Vernon, Chas M
8 Waterworth, John
10 Hills Harry
12 McDonald Wm J
14 Melbourne Wm A
16 Brunnen, Wm Jas
18 Copley, Walter W, wicker worker
18 Murley, Mrs Matilda
20 Bridger Jesse
22 Comer, John
Left Hand Side
1 McAdam, Robt
3 Neeson, Geo
Here is Lawrence av, Douro pl and Delhi pl
25 Hobbs Mrs Edith
25 Hodd Miss L
25 Bell Harry A
.... Here is Thomas st ....

Queen street.

Right h side fr Murray st

10 Benjamin & Co I H, manf agents
10-12 Gill & Son, wholesale confectioners
12 Life Savers (Aust) Ltd, manufacturing confectioners
14 Cruickshank Bros, mfrs agts
14 Cruickshank, R S, licensed surveyor
14 Ward Pty Ltd, H S K, jam and oatmeal mnfrs
16 Manning & Co Ltd, R, indentrs and imptrs
16 Manning & Co Ltd, R, flour merchants
20 Vacant
26 Mortlock's Buildings
Basement
Calthrop Bros (WA) Pty Ltd, mfrs' agents
Ground Floor
Vacant
First Floor
Pelaco Ltd, shirt mfrs (W A Berry, rep)
Second Floor
Mutual Manfr Co., mantle mnfrs
34 Salvation Army Workmen's Home

Left hand side

7 Trenaman, C, engineer
7 Burrows & Co M, elect heating experts
7 Rumble & Co Ltd E, mfrs agents
9 Vacant
11 Barnier, C J, paper ruler and mnfg statnr
18 Burnell and Co., Norman L, indentrs and mrchts
18 Westralian Knitting Mills Ltd
18 Czechoslovak Consulate (N L Burnell, Consul)
17 Guhl & Co A C, mfrs rep
19 Power & Son, electroplters
28 Westralian Farmers Ltd (The), printing & stnry
. Here is Wellington st ..

Queen street, Sth Perth.

Suburban rd to The Esplnde.

1 Human Mrs W A
3 Bell Clarence
5 Saunders Thos
7 Illidge Mrs Alice M

Queens crescent, Mt Lawley

From First Avenue

Right hand side

2 Buckley, Wltr
4 Golinger, Nathan
6 Saunders, W J
8 Hounslow, Fredk E
10 Phillips, L W
12 Leach —
14 Cohen, Ralph E
16 Dvoretsky, Joseph
18 Masel, Isodore
18 Lucken Miss Eliz
22 Unbehaun, Miss L
24 Knight, E N
24 Batty O K
26 Walsh J F
28a Warwick Jno
28 Breckler Morris
30 Masel Mrs B
32 Alexander Mrs Jane
34 Pope, Wm
36 Craven, Mrs N S
36 Cannot, Mrs
36 Bartlett, Mrs
.. Beaufort st intersects ..
38 Withers G H F
40 Bollard, Mrs Margaret
42 Bryant, B D
44 Kennedy, Frank
46 Chisholm, Oswald
48 Cook Mrs Lillie
50 McLeod Mrs Rosa
50 McLeod, Miss B, tchr of dancing
52 Mathews, Barnard F S
.. Storthes st intersects ..
54 Powell, Edward
56 Wickham, Chas T
58 Rosen, Mark
60 Maclaren Mrs Amy
62 Blitz, Wolf, dentist
64 Hartle, Mrs Minnie
.. Clifton cres intersects ..
Here are Glenroyd st & Vale ..... rd .....

Left hand side

1 Bayliss Mrs Gladys
3 Parish Chas H
5 Appleton, Harold
7 Spicer, Melville
9 Shephard Mrs Beat J
11 Bateman Edgar J
13 Lang Robt T
15 Lapsley, Wm Geo
17 Penberthy A
19 Clack, Wm J
21 Jensen Albrecht E
Here are Almondbury rd & Alvan st
39 Breckler, Mrs Fanny
Petersen W, mfr wedding cake ornaments
.. Beaufort st intersects ..
37 Bercov, Louis
39 Wright A G
41 Davies, W W
.... Here is Field st ....
47 Shenton Harry
....Storthes st intersects....
Bowling Green, Ree Res Soldiers' Memorial
.. Clifton cres intersects ..
Here are Glenroyd st & Vale ..... rd .....

Queen's place.

See off 85 William st; Perth

Rae street, Nth Leederville.

Right side fr Tennyson st.

2 Durnford Geo
4 Tyson, Saml M
6 Hatcher, Ed
8 Neil, Mrs Catherine
10 Andrews Arth G
12 Ferres, Ernest
14 Brooks, Frank
16 Bennett Alf S
18 Carrick, Chas H
20 Gee, Desmond F
22 McCarthy Chris M
24 Allen, Herbt

Left hand side

1 Lawrence Ray L, fuel
3 Phillips, Frank A
5 Pierce, John
7 Collins Jno J
9 Mann Thos
11 Vacant
15 Seymour, Albt S
17 Cook, Clarence Wm
19 Powell, Arthur R
.... Here is Marian st ....

Raglan road, Nth Perth.

(Postal delvry fr Mt Lawley to Norfolk st)

Right side fr Walcott st

Raglan road hall
18 Barry, Alex, carrier
28 Edelman Edwd G
30 Read, Wm H
32 Drury, John
36 Vacant
40 Uren, Mrs Annie G
.....Hutt st intersects.....
46 Golding, Mrs Maude E F
50 Thomas, Mrs Amy
52 Skinner, Percy
54 Vacant
56 Wright Sidney C
64 Pitcher, Miss
66 Allard Fredk
....William st intersects....
68 Ingram Jos
70 Murphy —
76 Tyson Mrs A M grocer
80 Johnston, Thomas
86 Pollio, Edwd
.....Hyde st intersects.....
94 Wedgewood T C, carrier
96 Bentley, Cecil
98 Pennefather, Mrs H
100 Gillett, Mrs Hilda
102 Davies, Victor T
....Norfolk st intersects....
118 Cummings, Jno
120 Hateley, Albert G
122 Atkinson Edwd R
124 Oag Mrs Agnes
126 Balcke Miss Laura
128 Howell, Mrs Mary
.....Ethel st intersects.....
130 Dewsnap, Wm
132 McCann Mrs Ann
...Fitzgerald st intersects...
140 Wynne, Frank
146 Blank —
148 Cohen Saml*
150 Cook, Alick Jno M
154 Woodthorpe, Jno P
156 Field, Jas
.....Here is Leake st.....

Left hand side

1 Ruttle, Mrs Nellie
1a Armstrong, Andrew E
1a Cannon, Desmond E
3 Olson Alfd J
5 Hough, Roderick O
7 Pover, Frank
9 Agnew, Robt
11 Curtin Mrs Julia
13 Bruce Stanley
15 Pedersen, Peter S
19 Thompson, Ed P
23 Hall, Fredk
29 Robertson, Thos
31 Stones Stanley
33 Blight, Mrs Mary J
39 Vacant
.....Hutt st intersects.....
45 O'Dwyer, Jno
47 Glew Mrs Dorothy
49 Skinner, Mrs Annie
51 Lewis, Alfd
55 Orell Hy J
57 White, John J
61 Hardman, Ernest I
....William st intersects....
NP Cong Church Hall
67 Crawford, Rev H C (Cong)
71 Whitby Geoffrey C
73 Jury, Jno
77 Bowdler, Fredk H
79 Tyson Leslie
83 Cogan, Geo E
.....Hyde st intersects.....
93 Howes Fredk Wltr
95 Manning, Wm D
97 Jones, Paul
99 Brunner, Adolf
101 Taylor, Mrs Jean
101 Taylor, Miss G, mus tchr
....Norfolk st intersects....
117 Clark, Mrs Margaret
119 Turner, Albt E
121 Winter, Bert
123 Wood Wm J
125 Buddee, Thos R
127 Bell Frank L
.....Ethel st intersects.....
Pres Ch (Rev Gilbt Cameron)
Pres Ch Hall
...Fitzgerald st intersects...
133 Foox, Mrs Bertha
135 King, Joseph E G
141 Hopkins Fredk A
145 Sharp, Max
147 Galton, Geo J
149 King Alf T
153 Meinck Chas O
155 Brown, Edgar H C
157 Hunter Mrs Elizb
.....Here is Leake st.....

Railway parade, Leederville.

Right h side fr Loftus st

....Here is Oxford st....
136 Butler, Charles
138 Sears, Mrs Elizabeth
140 Haworth Rev H R (Cong)
144 Griffiths Clifford H
146 Tulip, A L
148 Platt, Bernard D
150 Vacant
152 Graham Alfd W
...Here is Southport st...
156 Keith, Robt
158 Clarkson Bert J
160 Ambrosius Gustave
164 Kiernan A B
166 Kiernan Mrs A L
168 Ctercteko, Geo D
170 Lasscock, Arth T
172 Simper, Hy J
176 Kennedy, Hugh M
178 Liebig, Mrs Martha
...Here is Abbotsford st...
182 Worner, Wm G
184 Ivison, Miss Isobel
186 Smith, Herbert E
188 Percival, Geo
190 Taylor, Mrs Jane S
192 Smith, Wm
194 Knox, Mrs M
196 Piggott, Chas
198 Hadlow, Chas
200 Dunphy, Wm H, soltr (Dwyer, Durack & Dunphy)
204 Williams, Mrs L
.....Here is Kerr st.....
206 Thompson, Mrs L
208 Marshall, David
210 O'Brien Mrs Agnes W
212 Ward Mrs Janette
214 Jorgensen H J
216 Phillips, Edward M
.. Here is Kimberley st ..
240 Grace, Mrs F, mxd bus
242 Irving Mrs Ann, mxd bus
248 Post Office (Wm J McGovern post master)
248 Comnwlth Bank agency
250 Vacant
....Here is Rosslyn st....
256 Binney Miss V S, sm gds
258 Beasley, Fredk, tbcnst

GULLEY, F. P.

(Ph.Ch., F. Ph. S. (Vic.), M.P.S.), Pharmaceutical & Dispensing Chemist, 262 Railway Parade, West Leederville. Prompt and efficient service for country clients.

262 Gulley, Fred P, chmst
264 Terry Miss D, newsagt
266 Cooke, James H, mxd bus
268 Price W P, masseur
270 Carin Mrs E F, dyer & cleaner
....Here is Northwood st...
278 Leonhardt, Ernest E, grcr wine and spirit mcht
280 Leckie Andw
286-8 Rooke, Robert, butcher (off) 288 Read Wilfd
290 Vacant
292 Edwards Albt A
296 Lording, Walter
....Here is Blencowe st....
306 Simpson, Mrs G W
308 Glenister, Frncs E
308 Wasson, Thos Huxley
310 Ferguson, Paul
..Here is St Leonard's av..
312 Molan Wm
314 Smart, Mrs Ruth M
316 Brooke Walter
318 Scook, Thomas
320 Clark Ronald
322 Antcliffe Jno W
.....Here is Tate st.....
324 Potter, Edward
326 Christensen, Anton P
328 Bucholz, Johann C
330 Williams, Daniel
332 Welch, Alfred J
334 Wrigley, Geo H
.....Here is McCourt st....

Left hand side

West Leederville Railway Stn (E A Smith, stnmstr)

Railway par, Mt Lawley Park rd.

Right hand side

Mt Lawley rly stn (George Smiley, stn mstr)
Here is Overhead Rly Bridge

Left hand side

21 Wilkes Bros, grocers
25 Poulter, Mrs M C, grngrcr
25 Poulter, Walter
27 Blakeley, Mrs Francis, fish shp
29 Clegg Miss D E, drsmkr
29 Pipkin Mrs —
31 Crook Mrs M, tea rms & confectionery
33 Green Mrs Annie M
35 Platt Ernest
37 Weir, T W, hdsar and tob
39a Mount Lawley Hall
39a Warren Mrs Gwen*
39 Cass, J, chemist (rear) 39 Campbell, John
45 Rabbish Bert
47 Jeffrey Maurice
49 Millington Mrs Lydia*
51 Upton, Mrs M F, drsmkr
51a Armitage Mrs A, mxd business
53 Mark, Robert
55 Smith Mrs Angie
57 King, Jno C
59 Owens, George
61 D'Arcy, Mchl J
61 D'Arcy Miss D, mus tchr
63 Martin, Wm S
..Here is Almondbury rd..
83 Greive, Louis B
85 Bodinner Harold R
87 O'Halloran Patk J
89 Smith, Thos
93 Scaddan Mrs Henrietta*
93 Scaddan Thos R
95 Radford, H C

97 Thomas, S R
99 Griggs Mrs Florence
101 Minchin, Mrs F E
103 Vanzoulis Mrs —
105 Ottaway Hrbt L
107 Stewart Jos
109 Box Kingsman
111 Kirby Stanley
First & Second av intersect
125 Redcliffe Mrs Emma
127 McGregor, Alec
129 Whitehorn Wm
131 Weaver Loyal
Weavers Motor Service Stn
.... Third av intersects ....
145 Peirce Stanley
.. Fourth av intersects ..
(For contn see Maylands)

Railway parade, W Perth.
Right h side fr Charles st
2 Cowmeal Dist, prod mchts
4-6 Moore, W H, furntre mnfr
10 Aqua Proofing Co Ltd, waterproof manfrs
14-16
Wah Hing & Co, furn mfrs
18 McDonald, Mrs Barbara
22 Considine, Martin J
24 Scook Hy
26 Edwards Frank
28 Hall Wilfred
28 Smith Mrs Florence
30 Butterworth, Mrs Annie
32 Gray Mrs Gladys
32 Forrester Mrs —, mus tchr
34 Ridge, John O
36 Mainard Mrs Lettie
40 Moore, Ernest
40 Moore, E, case mfr
40 Collie Coal Yard (C P A'Vard, prop)
48 Mohr Ivan
50 Bon Marche Ltd, furn fcty
50 Gerrards Ltd, furn mnfrs
50 Edelman S, furn manf
54 Leader & Griffiths, spring makers
56 Snodgrass, Alex, timb mcht gar merchants
.. Here is Sutherland st ..
66-70 KENT LTD, GEORGE hydraulic & genl engnrs (London) (J Gilwhite, mgr) See advt Water Meter manufacturers. Tel B1654
78 National Trading Co Ltd, mchts, sauce and vinegar mnfrs
82-88 Plaistowe & Co Ltd, bulk store
90 Rayner & Sons, H, jam mnfrs
....Here is Havelock st....
94 Plaistowe & Co Ltd, fctry
104 Dix Geo
106 Fletcher R F
108 Rapid Deliveries, carriers
110 Brokenshire, L, store & agent Comnwlth Sav Bk
112 Iversen, Jno
114 Brown Arthur
116 Schofield, Charles
118 Vacant
120 Brophy Arnold
122 Cowton Harry
.... Here is Colin st ....
Left h side fr Charles st
3 Smeath Edwd W
5 Screith Geo E
7 Smith Regd T
9 Campbell Colin
15 Brown, Jno T
West Perth Rly Stn (G W Clark, stnmstr)

Railway road, Subiaco.
Right h side fr Subiaco rd
Subiaco Rly Stn (H McLeod, stnmstr)
.....Hay st intersects.....
Dalgilish Railway Station (Maurice B Murphy, stnmaster)
.. Nicholson rd intersects ..
W Subiaco Rly Stn (Edwn C Peters, s m)
(off W Subiaco stn) Lemnos Mental Hosp R S L
Left hand side
17 Chapple Alfd R
19 Chugg, Simon, undertakrs & upholstery requisites
23 Martin, Mrs Sarah C
27 Smith Har
.....Here is Alvan st.....
29 Swinney Josph L
31 Clarkson Wm
33 Parker, Arthur S
39 Betts Mrs Susan
43 Callicott Mrs M
45 Risbridger Harold
47 Halsey Hubt
.....Here is Hay st.....
93 Gibson Alf
95 Williams Kevan
.....Here is Forrest st.....
111 McIntosh Roy
113 Hoyne Miss Margt
....Here is Barker rd....
125 Sargant Mrs B
127 Farmilo, Ralph
129 Englund Lars A F, crp
131 Gray, Mary E Mrs
.....Here is Bagot rd.....
141 Clinton Peter
143 Grey Jno H
147 Regan Mrs Cath
147 Green Mrs P
151 Saggers Mrs M T, mxd business
153 Alden Jno H K
157 Long, Fredk Jas
139 Austin Thos H
163 Cook Wm
.....Here is Lawler st.....
175 Mills Mrs Mary
177 Oma Arth W, plmbr
179 Miller W A, mtr engr
187 Stevenson Robt
189 Cavanagh Mrs Char L V
193 Vacant
....Here is Hamrsly rd....
201 McCleery Jno M, store
203 Swain, Harry
205 Bennett, Wm E
207 Clinton Miss E M
207 Clinton, Mrs Elizbth
209 Norton Mrs E
211 Mangnall, Jno R, store
211a Hartley Jno, bootmkr
213 Mell Wltr R
....Here is Redfern st....
219 Parr John R
223 Evans, Jno
225 Shingler, Percy
227 Garbutt J W
229 Harris, Geo S
231 Copley, Richard E
233 Wheeler Harold E
235 Burton Wm N
239 Mackintosh Jno C
241 Pearce Albt W
243 Fletcher, Walter
245 Edmondson Wm W
.. Here is Heytesbury rd ..
..... and Herbert rd .....
261 Exell, Mrs Ottlie W
261 Martin Sydney G
263 Bottrill Clar A
271 Noble Mrs B S
273 Walsh, Mrs Cath
275 Bird, John
.... Here is Gloster st ....
281 Hackett Patrick J
283 Kelly Jervoise Wm
285 Tindall, Alb W
295 Gaunt Jos R
.. Here is Nicholson rd ..
327 Hancock, Frank
.. Here is Rankin rd and .. Reserve
..... Waylen Rd .....
345 Western Cement Roofing Tiles
.....Here is Morgan st....
365 Vacant
.....Here is Evans st.....
Post & Tel Office & Cmnwlth Sav Bank (Len Martin, postmaster)
377 Martin Len, grocer
Public Telephone
...Here is Onslow rd....
Ittershagen, H C, wickerwkr
Aerial Commerce Co, Aerodrome & Hangar
397 Chappell Wm E
....Here is Bowman st....
Peters & Gillies, monumntl wks
....Here is Charles st....
419 Davey Mrs Clara
423 Hayter Norman*
425 Dunning Walter R
427 Hollier Jno W, J.P., bldr
429 Roach Vernon L
431 Smith Jno S
433 Quirk Chris J*
435 Le Maistre Albt J*
437 Fraser Jno A
439 Bannerman Chas R
441 Currie Harold C*
443 Logan A
445 Vacant
447 Stanbridge Louis N
....Here is Aberdare rd....

Railway siding, Subiaco.
Vacant

Railway terrace, Mt Lawley
Right fr Guildford rd
32 Radford T P
34 Moore Hrld J
36 Shellam, James
36 Gregory, Joseph
40 Bell, Geo Hughes
42 Page, Chas F
44 Culmsee, Wm E, const
46 Tostevin Adolphus T
50 Taylor, David
52 Ryan, Mrs L L
.. Here is Gardiner cresnt ..
52a Jolly Miller Flour Milling Co
54 Hayward, Wm B
56 Witt Jas
58 Mills, Mrs M
60 Moore, A E
62 Falck, Sydney T
64 Farrell, Edwin J
64a Hall Frank C
66 Mason Melville J
.... First av intersects ....

Randell street.
Right side fr Palmerston st.
6 Evans, Jno A
6 Jenkins, Miss Ellen
12 Morcom, Joseph
16 Irwin, Wm H R
18 Itzstein List
20 Miller, Mrs Phyllis
24 Jones Chas H
26 Newman Mrs Amy A
28 Reed Walter J
30 Smith Ern
32 Barnet Barry M
40 Eastwood, Frncs C, bottle mcht
Off Randell St:
38a Stubbs-Mills, David
40a Stubbs-Mills, Leslie J
46 Barnett, Jno A, carrier
46 Barnett Mrs Margt
50 Ryan, Michael
52 Shearer, Chas
56a Thomas, Eben, painter
56 Ecroyd Frank
58 Cohen, Mrs Sarah
60 Duncan Alfd
.. Here is Fitzgerald st, ..
Left hand side
City Council Lawn Tennis Gds
. Here is Fitzgerald st, ..

Rankin rd, Shenton Park, Subiaco
Right side fr Herbert st
2 Baxter Mrs A*
4 Williams, William E
6 Werrell, Wm
8 Quine, Mrs Martha
10 Gilham, Fredk A
12 Cordon, Mrs Ada
14 Le Maistre, Wm J
16 Roach, Geo
..... Gray st .....
....Here is Railway rd....
Left hand side
1 McKay, Gordon
3 McCallum, Archd
3 Davies Mrs Amelia
5 Critchley, Phillip F L
7 Cornell, Jas, MLC
7 Daws, Mrs M A
9 Meyer, Mrs Mary J
11 Mitchell, Julian
13 King, Herbert
15 Walker, Jno U
..... Gray st intersects .....
17 Peterson, Walter E
19 Cooling Harold C*
21 O'Riley Edwd B
..... Here is Railway rd .....

Raphael street, Subiaco.
Right h side fr Bagot rd
16 Conigrave Mostyn R
14 Strother Thos J F
12 Hegarty, John
10 Rees, David
8 Douglas William
8 Jones, Thos J
16 Edward, John
4 Hawtin Albt E
2 Bolger Gerald L
.... Here is Barker rd ....

Left hand side.
17 Clyde Mrs Eliz C
15 Lander, John E L
13 Erskine G P
11 Green, Alfd G
9 Gillies Alfd D
7 Lewis E J
5 Perth Leadlight & Glazing Co, leadlight manfrs
3 Nissen, James P
1 Murrey Robt W
.... Here is Barker rd ....

Rawson street, Subiaco.
Right h side fr Campbell st.
4 Kelly Wm S*
6 Albert Frank H
8 Tyler Frank
10 Haines Miss Ethel
12 Harvey, Sydney M
14 Tillotson Miss Mary E L
16 Lee Mrs Clara
18 Redpath, Mrs Alice
.....Here is Union st.....
Left hand side
1 Matthews, Ernest Jno
3 Bevis, Leonard C
5 Wright Thos H
7 Pryor, L
9 Wall, Mrs Mary
11 Hudson Harry
13 McCaul, Chas A
15 Irvine Mrs H T*
17 Taylor, Thos C
19 McKay Mrs Edith
.....Here is Union st.....

Ray street, S Perth
Off Darley st

Redan street, Leederville
Now portion of Vincent st

Redfern street, N Perth
.. Walcott st to Charles st ..
Right hand side
22 Lanham Edwd, ins agt
.. Here is Bay View rd ..
30 Conn, Joseph
30 Menkens, Wm
32 Yeoman, Wm J
34 Williams, Maxwell
36 Palmer Wm L*
38 Crow —
40 Vacant
50 Sackfield, Chas
52 Davies Horace V
54 Glen —
56 Burke Fnk T
.... Here is Hunter st ....
58 New house vacant
60 Dornan, Leslie Cyril
62 Longworth, Jas J
66 Ramsey, Mrs
68 Edgar, Leslie
70 Andrew, Francis
72-74 Kay, Mrs Margaret
76 Marquis —
78 Macdonald Robt J
82 New house vacant
86 Gibson Harry W
88 Bendle, Eric E
90 New house vacant
....Here is Charles st....
Left hand side
.. Bay View rd intersects ..
29 Naughton Leo
31 Gregory, Charles V
33 Padgett Chas E
37 McLennan, Angus D
41 Pearce —
43 Cutts Miss Lilian
45 Kuhl, F
47 Tapper, Albert
49 Searcy, Ronald H
51 Willcock, Ernest S
53 Hagarty, Lewis J
55 Gardiner Eric J
.... Here is Hunter st ....
59 Taaffe Francis M
87 Wainwright, Fredk A

Redfern street, Subiaco
Railway rd to Union st
Right hand side
.. Sadlier st intersects ..
119 Davies Mrs E
117 Brooks, Robt A
115 Miller Mrs H L
111 Wittber Fredk A
109 Smetherham Wm Thos
107 Hawkins Edwd R
105 Powell Alfd
103 Toop, Donald

103 Murphy, Mrs Ada
.... Derby rd intersects ....
95 Dyson, Roy S
93 Forrestal, Jno J
91 Beatty, Wm L
89 Andrewartha, Ernest E
87 North Mrs J A
77 Scott, Mrs Marion
75 Coney, Stanley V
71 Ellis, Bertram L
.. Hensman rd to Federal st ..
11 Tillotson, Allan A
9 Preston, Raymond C
5 Etheridge Jas H
1 Burns Thos A
..... Union st .....
Left hand side
.... Sadlier st intersects ....
114 Haigh Alex
108 Evan Benj F
106 Aikman Jas
.... Derby rd intersects ....
86 Nicholls Edwd M
82 Godfrey, Mrs Bridget E
78 Doherty, J C
72 Greenwood, Saml J
70 Smith, Alfred J
.. Hensman rd to Federal st ..
12 Reynolds Wm H
10 Gregson, O G
8 Ward, Ernest
6 Pollitt, Jas Francis
4 Leunig Wm
2 Boyd William —
..... Union st .....

Regent street, Leederville
Left h side fr Tower st
...Woolwich st intersects...
13 Albrecht Mrs
15 Colvin Mrs Olivia M
17 Blowes, Albt, carrier
....Here is Brighton st....
25 Secombe, John R
27 Mitchell, Joseph
29 Fields Alfred W
31 Kyrwood Oliver J
.....Here is Antrim st.....
35 Berg, Ernest A
37 Riseley Leond
41 Harris Jas A
43 Willis, Mrs Dulcinea
45 Metcalf, Mrs Catherine
47 Hill, Chas W
49 Robinson, Mrs Hilda
.....Here is Vincent st.....
Right hand side
St Barnabas Hall
...Woolwich st intersects...
Masonic Hall
16 Patterson Michl
18 Slater Percy L
20 McAllister, Thos
24 Price, Fredk
26 Beattie Robt
30 Hill C W
34 Parsons Geo*
36 Macey, Wm H
38 Zweigelt Francis R
40 Pepper, Herbt S
42 Saunders Edwd
44 McKelg Alex
..... Vincent st .....

Regent street, Mt Lawley
Right from Lawley crescent
2a Hood Saml J
Rec Ground
.. Beaufort st intersects ..
2 Sharp, Joseph
4 Stevenson, Mrs Lilian M
6 Westwood Guy T
6 Westwood Leopold
8 Goczel Lionel R
10 Hamilton, Mrs Archbd F
12 Barrett-Lennard A st A
14 Duncan, Andrew
16 Bartholomey Mrs Ada
18 Laker, W A
20 Birchley, Percy
22 Ward Geo
24 Durston, Phlp S
26 Sussman, A
28 Zines, Max
.... Here is Clifton cres ....
Left hand side
1a Taylor, Lionel W
3a Piper, R V
.. Beaufort st intersects ..
1 Wieck Col George F G
3 Drew Chas W
5 Sizer, Miss N M
5 Nairn W M, M.H.R.
7 Cohen, D
9 Kay, Gordon R
11 Taylor R
13 Shedley, Charles
15 Grant, Sam H
17 Breckler, A
19 Bernard Mrs Edith E
21 Edelman, Harry
23 Chapple Chas R
25 Silvert, M L

Renwick street, S Perth
Right side fr Sandgate st
23 Meldrum, George
25 Court Ern
29 Wilderspin E S
31 Rasconi Julius
33 McNamara Allan G
35 Millard T
37 Bulloch Jno A
39 Provis Syd M
41 Williams, Ern
43 Tailor, Wm F
45 Fisher, Ross
.. Here is Fremantle rd ..
Left side
6 Waldron Geo A
10 Rann Robt E
12 Butler Wm
30 Baker Harry F
36 Jones, Chevily T
38 Gifford, Gus R
40 Darwell Geo E
42 Short, T
44 Bullock Regd T S
46 Bowen Robt S
... Here is Fremantle rd ...

Reserve st, Emerald Hill Est, W Leederville
Cambridge st.
Right hand side
6 Crockett, Phil S
8 Mantle, Norman
10 Down, Raymond
.. Here is Bournville st ..
40 Vacant
42 New house vacant
48 Brealey Wilfd D*
52 Jackson Wm
54 Drury, Alfred T
.. Here is Grantham st ..
78 Orr, Wallace
80 Meyer, Paul
82 Orr, Mrs Isabel
..Here is Herdsmans par..
Left hand side
7 Dyson, Wm
9 Pulley Fredk J
15 Gudgeon, Ruben
25 McIntosh, James
31 Wilson, Arthur
..... Bournville st .....
57 Tuffin, Edwin W

Rheola street, W Perth
Right h side fr Walker av
4 Darbyshire, Benj Harvie
6 Troup, Gilbert R, med prct
16 St Omer Hospital
18 Rolland Mrs N G
Left hand side
1 Baker, Eric L
5 Hogg Thos A
7 Poole, Cyril
13 Joyner, Alf E (mngr Bon Marche)
17 Overheu, Henry C F
19 Kelly, S Denham (of E A & S D Kelly)
21 Kirkby Mrs Isobel
.....Here is Thomas st.....

Richardson street
Right h side fr Colin st
2 Kaye, Mrs E
4 Britnall, Thos
6 Conigrave, Mrs Sarah
6 Nott, A R
6 Nott, Mrs A Randolph
8 Vacant
12 Morris Francis S
14 Keating Mrs Mary E
16 Haly Mrs Arthur
18 Denny, John M
20 Culliford, Miss Evelyn J
22 Daken, Mrs C
24 Gueron Frank
26 Evans, Victor G
28 King, Miss Marjory
..Outram st & Ventnor av..
30 Muir, David
32 Glover, Mrs Lewis
32 Harper, Frank V
34 Berry, Wilfrid A
36 Williamson Mrs C
40 Grafe, The Misses C & H
Munro-Ford Rev Dr J A (Pres)
.... Here is Thomas st ....
Left hand side
1 Downey Miss Jessie
3 Haines O L
7 Weston Mrs Drthy
9 Bell, Miss Annie
13 McCay, Walton
15 Shearer, Miss A M
17 Ledger, Mrs Kathleen
19 Beck Hans C
25 Vacant
..Outram st & Ventnor av..
29 Macaulay, Jno
29 Carter Robt F
31 Cumpston, Richd S
33 Richardson, Miss
33 Heald, Miss Muriel
33 Hunter Miss Adaie
35 Stow, Mrs Ada
35 Stow, Q R
43 Lawrence Mrs R A
45 Tanner Mrs M F
.... Here is Thomas st ....

Richardson street, S Perth
Labouchere rd to Melville ter
25 Thurston, Albert E
23 Ellis, Joseph A
19 Falls Mrs Ada
17 Smith, Ed L
17 Smith Miss Edith J
15 Beach, H G
13 Stuckey, Norman S
7 Phillips, Arth J
5 Jessop Harry L
3 Harris, Mrs

Richardson Ter, Daglish
Stubbs Ter to Troy Ter
Left hand side
13 Duke Ronald A*
15 Elliott Regnld W
Right hand side
2 Nicholas Alfd*
6 Henderson, Fraser P
8 Everard, Mrs G
10 Chaloner, Bernard
12 Pickells, Stan
14 Morris, Walter
16 Boyd Jas S
16 Johnston Jno D
18 Vacant
20 Denton, Donald McRae
22 Ogden Saml

Richmond street, Leederville
Right h side fr N Prth bndry
28 Edmonds, Miss Mary
28 Edmonds, Miss Ellen
32 Jordan, Mrs Johanna
.....Here is Barnet st.....
.... Here is Barnett st ....
34 Jeavons, Jno H
40 Goddard Leslie V
....Loftus st intersects....
50 Meyer Geo E
52 Gilmour, Thomas M
54 Teesdale, Robt
56 Spencer, Wilford E
58 Davies A
60 New, Albert, bldr & contr
60 Smith Keith G
62 Boyd Frank
.....Here is Fleet st.....
64 Coombs, Jno C
66 Rudd Jos D
68 Brownlie, Ross W, Govt auditor
70 Burke, Henry
72 Hillbrick, Herbt E
74 Tilbrook, Leslie
74 Hart Clarence
76 Melrose, Raymond A
.. ...Here is Scott st.....
80 Halse Mrs L
82 Lee Joseph
84 Harris Geo A
86 Corker, John J
88 Newton, Thos
90 Thomas, Mrs Rose
... Here is Burgess st ....
104 Murray, Alfred H
Oxford st intersects....
106 Maines, Robt
108 Lunny, Mrs B nurse
110 Burton, Mrs Sarah
118 Panizza, Peter
120 McCourt, Norman E
122 Phacheas John
126 Willcocks Mrs Minnie
128 Glossop, George
130 Prendergast, John
132 Job, Ralph V
134 Glossop, Clarence
136 Cullen, Samuel
138 Walton, Henry J
.. Here is Leicester st ..
142 Whitbread, A E, carrier
144 Thompson Joseph
146 Thomas, Mrs Lilian
148 Chinnery, Mrs A
Tennis Court
Left hand side
Here is Morriston st ..
29 Mouchemore, Mrs E T
31 Williams Clifford H
33 Quilty Michl P
35 Head Bert
35 Paterson Jno
37 Gardner, Geo
39 Mouritz, Mrs Emily
39 Bryce, Mrs Hazel
Leederville Park
....Oxford st intersects....
107 Lindley Mrs Annie
109 Monger Frank
111 Flint Herbt
117 Clark Alf H
123 Lone, M, tailor
125 Sojan Mrs Grace
135 Hughes Jno
139 Cruden Lewis G
145 Vacant
147 Dineen, Mrs E
149 Summers Norman C
153 Coulson, Mrs Agnes
155 McLaurin Geo

Richmond street, Nth Perth
Left from Emmerson st
1 Nelson, John W
3 Lee Thos
3 Thompson —
7 Dooley Mrs Cathrne
9 Eastwood, Arthur V
11 Gotts, Jas S
11 Stout, Fredk J
13 Stone, Alfd Walter
15 Carpenter Harry E
17 Kell Wm A
21 Manuel —
25 Phillips, Miss Sarah
27 Yates Mrs Sarah mxd bus
Here is Morriston st ..
Right hand side
2 Bowers Jno
4 Hodgkinson, Albt E
6 Hope Arth Syd
18 Moore David
.. Here is Campsie st ....
20 Spencer, Alfd
24 Jones Stephen J
26 Birchal Wm T

Ridge street, South Perth
Off Karoo st
Right hand side
St Mary's Ch of Eng
Dunn Wm J
.... Here is Hensman st ....
Kahan, Mrs S A
Woollam, W D
..... Here is Glyde st .....
King, Percy
Chandler Alfred Thos
Quartermaine Lancelot H
Harrington Mrs Jean
.... Here is South ter ....
Left hand side
Evans, Herbert
Strickland, Fred
Addis Miss Hilda
..... Here is Sth ter .....

River View street, S Perth
Off Labourchere rd
Left hand side
2 Higgins, Arthur H C
4 Birch, Lewis E
6 Biles, Chas L
8 Puttick, Harold
10 Bentley, Fred
19 Asphar, Chas Herman
..... Onslow street .....
16 Smith, Alex Flight
18 Angell, Charles (mgr Millers T & T Co)
20 Rushton, Regnld F
22 Helsham, Hugh F
24 Kennedy, St John R
.... King Edward st .....
Right hand side
1 Hantke Mrs Ethel
3 Drake, Fredk
5 Haffner, Robert L
7 Elliott, Fredk H
... Here is Onslow st ....
11 Brown, Graham D
13 Bird Cyril

15 Zehnder, Oscar
17 Addis Mrs Elizbth
....Here is King Edward st....

Riverside
see Esplanade

Roberts rd, Subiaco
Right h side fr Thomas st
.....Here is College st.....
Perth Modern School (J. Parsons, M.A., hd mastr)
70 Heijhoe Wm H, caretkr
70 Smeed Mrs F A
.... Here is Hamilton st ...
Kitchener Park Reserve
....Coghlan rd intersects....
Subiaco Tennis Club
Kitchener Park Bwlng Club
Martin Jos, cretkr
Subiaco Football Oval
Kitchener Park Tennis Ground (Rice Gemmell, ppr)
.... Axon st intersects ....
Perth Jarrah Mills, firewood dept (Thos O M Harvey, manager)
.... Here is Rokeby rd ....
Left hand side
Children's Hospital
85 Ward Morris
87 Manley, Mrs Annie E
....Here is Hamilton st....
99 Haig, Alex C
103 Laurance Mrs H M
103 Armstead Mrs D, drsmkr
105 Jennings Wm J
109 Denny Mrs L F M
113 Lilley Mrs H W
117 Maley, Fred T
121 Villiers, Fredk G
125 Denny Murray
129 Cockrane Geo
133 Tucker, John
133 Kingborough F E
137 Pearse, Miss C M
141 McNamara, Walter
145 Adams, Geo Hy
149 Boylson Mrs Mary
153 O'Toole Martin
157 Coppin Mrs Annie
161 Elliott Mrs E M
165 Worner, Forbes E
....Coghlan rd intersects....
Freemasons' Hall Ltd
177 Reading, Wm J
185 Punshon, Arthur J
187 Simpson Maurice
193 Morris Harold
197 Taylor, Arth V
201 McCandlish, Ken W
207 Illingworth Mrs Ellen
.....Here is May av.....
211 Lukin, Mrs M R
215 Nevile, Percival C
219 Rampant, Mrs Agnes
225 Robinson Mrs A
229 Wilson, Robt Jas
233 Lockwood, Wm H
237 Cumming, Mrs H L
239 Plater, Jos C
243 Dunne Mrs M
247 Allison, Cyril G
251 Simmonds, Alfd W
.....Here is Ellen st.....
255 Taylor Mrs B M*
259 Barnard, Francis A
263 Jackman Miss L
263 Amsberg Mrs E L
265 Harris Mrs Lucy
269 Naunton Clifford B
273 Brooker Thos J
277 Sweeney Wm
283 Dallimore Chas J
...Here is Townshend rd...
285 Campbell, Edward
295 Wedlock Mrs Helen
297 Begbie, Mrs Jennie
301 Dowding Wm
305 Hurdle, Harry
309 Devieseux Augustus
311 Phillips Herbt F
315 Thomas Mrs Ellen
317 Cameron, Allan
.....Here is Axon st.....
325 Darbon, Alfred
329 Golding, Mrs W M
333 Maher Mrs Maud
335 Marshall, Mrs W F
339 Bowran, Richard
345 Everett, Wm R
347 Bowman Mrs L
349 Bush Geo S
....Here is Catherine st....
363 Walsh Thos
365 Bowen John
369 Harvey, Lancelot W F
375 Jones, Mrs Eliz M
.....Here is Rokeby rd....

Roberts street, South Perth
From Thelma st
Flats.
6 Hansen Clarence V
8 Smallacombe Max F H
12 McCulloch, Charles, Capt R.N.
.... Here is Alston av ....
Rashleigh, Francis J
Thompson, Wm T
32 Reid Robt
..... Greenock av .....
Hurren Syd H
Vacant
James, Chas H
Jarvis Carlisle M B
..... Here is Cale st .....
English Walter M
Robson Miss Evelyn
Robson Miss J
Walker Andrew
Seabrook, J M
Baptist Ch (Rev R L Strickson)
.. Here is Fremantle rd, ..
Gill, Mrs Elsie J
Castlehow Norm L
Pond —
Jackman Arthur
Brown Mrs Theresa
Teasdale Mrs R
Watts, Mrs Nellie
Williams Rhys

Robertson street, E Perth
Right h side fr Edward st
4 Millar, Reg J
6 Cleaver, Chas
10 Little Citizens' Free Kind-
10 Lit Citzns' Free Kindgrtn (Miss M Birks, director)
16 Armitage V A
18 Heal Roy A
20 Smith Ernst R
.... Here is Stuart st ....
Left hand side
3 Richmond, Miss Jane
5 Ryan Jno
9 Claudius, E A
13 Cox, Mrs Hannah
17 Riley Mrs Flor
19 Kelly G
21 Hand Wm
23 Toms Rbt
25 Forsyth, Mrs E J
27 Holtom L V
.... Here is Stuart st ....

Robin st, Mt Lawley
Left h side fr Rookwood st
2 Warren S C
4 Tyrie Harry M
6 Smith Jas H
8 Austin Anthony M
10 Broderick Geo Leslie
.. Here is Thongsbridge st ..
Right hand side
1 Belton, Philip
3 Dimond Stanley J
5 Barton E
7 Lloyd, M L, bldg contr
7 Lloyd Clifford
7 Lee Miss Sadie
9 Tate —
11 Bow, Wilfrd Geo
.. Here is Thongsbridge st ..

Robinson avenue
Right h side fr Lindsay st
2 Levas, Jack
4 Hewitt Herbert
8 Kennedy, Mrs Mary
8 Ryan, Mrs Margt
32 Cohen David
34 Thomas Joseph
36 Hunt Arthur
38 Nicholls, Jno
40 Cohen, Saul
..William st & Brisbane pl..
64 Crook, Wm, carrier
66 Duggan, Daniel M
68 Smith, Ernst
70 Pickles, Herbert
72 Ashbil, S, tailor
74 Bird, Jas
76 Taylor, James B
80 Smith Walter H
82 Pearson, Frank H
84 Forbes, Frank G
90 Williams, Mrs Eva
92 Dennis, Mrs Margt
98 Steinberg, Harry
100 Orio, Mrs Emily
.... Here is Lake st ...
Left hand side
3 Vacant
5 Beaumont Mrs M A
7 Marshal Chas
9 Cottingham Wm H
11 Newman John
15 Doran, Jos
17 Juett Mrs Mary A
17a Robinson Jno, stables
29 Bertram, W, blcksmth
31 Yates Wm
33 Corbett, Wm
35 Bradley H
39 Juggins, Edwd Frank
....William st intersects....
41 Borlini J
43 Millar —
45 Grassenis Jack
47 Sinclair Thos J
49 Pearsall Leonrd
51 Howson Jas
53 Dunsire, Andrew
Here are Wellman, Brookman,
.....Moir & Lake sts.....

Robinson street, Subiaco
Left h side fr Bagot rd
2 Jones —
4 Cowan, Harry
6 Bailey Mrs Stella
8 Hughes Wm T
10 Wittmer, Andrew
12 Whiting Leslie
14 Truscott Mrs P L
18 Schofield, Mrs Caroline
26 Edwards, Mrs K E
30 Hancock, Geo, carrier
32 Christensen Geo
38 Roper, Thos
40 Harris, Jno H
42 Pearson, Harry
.. Here is Hamersley rd ..
Right hand side.
1 Fairweather Fredk
7 Lewis, Mrs M
9 Chapman Mrs L P
11 Ingram Ernst
13 Hallifax Sidney J
15 O'Neil Jno
23 Henley, Thos W
25 McCaw, Wm Geo
29 Bragg, Stephen H
33 Conroy, Patk F
...Here is Hamersley rd...

Robinson Ter, Daglish.
Stubbs Ter to Troy Ter
Left Hand Side
7 Isherwood Wm
9 Jones, Victor Maybury
11 Morgan, Sydney T

Roe street
Right h side fr Beaufort st
Central Police Station (H E Notley, inspr)
Lockup (Const J Hewitt in charge)
Police Stables (Sgt E Allen, in chg)
Brown, Hy W, crtkr schl
Manl Traing Centre No 1 (Wm Stephen, in charge)
Manl Training, centre No. 2 (Herbert Schorer in charge)
Domestic Science Training Centre (Miss Mabel Yewers in charge)
Governor Broome htl
.. .William st intersects....
4-6 Westral Seed Co's store
8-10 McGregor Mrs Agnes, prod mchts
14 Newman Chas
18 Kidd, Finley, frtr
20 Vacant
22 Vacant
24 Russell Hy, dealer
26 Corser Ltd D J, salt & spice mchts
28 Henderson & Gribble, brass foundry
30-6 Federal Tinware, mnfg
Co Ltd, sheet metal wkrs, iron wkrs, canister mfrs & oxy-acetylene welders (C A Perry, mgr)
38 Du Feu & Co Ltd, J P, spouting mfrs (Victor A Du Feu)
42-44 Westralia Cooperage
56 Dalgety & Co Ltd, horse bazaar
62-8 Chinese residents
76 Vacant
.....Here is Lake st.....
80-88 Michelides Ltd, tob & cigarette fctry
Consul Agency for France (Peter Michelides)
98 Kailis Jack, timber mill
102 Chinese Residents
106 Sharp Arthur
106 Sharp & Sons, mtr body bldrs
110-120 Western Ice Co (1919)Ltd ice mfrs
110-120 Peters American Delicacy Co (WA) Ltd, reg off mnfrs
..Milligan st intersects..
136-8 Vacant
140 Johnston, W H
146 Lee, Wm
150-156 Moore Miss Gladys
158-60 W A Forge Co Ltd (The) (D Brown, mgr and sec.)
166-70 Australian Lumber Co (F S Angell, mgr)
182 Rocca, Mrs Ollie
184 Francis John, shoeing smith
....Here is Fitzgerald st....
210 Sonego, Peter, case fctry and fuel
212 Johnston, Mrs May
216 Jackson Miss Doreen
218 Dawson Miss Pearl
222 Bray Mrs Josie
224-6 Clarke Miss Doris
228 Rocheleux, Mrs
230 Brown, Miss Alice
232 Brine & Sons, T, contrs
246 Nicholls Miss June
248 Vacant
.... Here is Charles st ....
.....Left hand side.....
Railway Uniforms (W Davey)
Amb Officer (A E Fisher);
Actg Ticket Inspr (P Teague)
Detective Inspector (J Sartou)
Railway Parcels Delivery & Frwdng Office (V J Roxby) parcels agent)
Dining Car Depot (Thos Gorman, lessee)
....William st intersects....
Railwy Carriage Cleang Shds (Geo Kavanagh, foremn)
Train Electric Light Depot (Fred J Everett, Inspr)
Railways Linen Room (Arthur Roach in chge)
Carriage & Wagon Inspr (Fras H Major)
..Milligan st intersects..
.....Here is Dyer st.....
.... & West Perth Stn ....

Rokeby road, Subiaco
Right h side fr Rly rd
1-3 Bradman Hostel (W L Whisson, mgr)
5 Schmidt H R, hrdrssr & tobcnst
7 Schmidt Mrs —
9 Harrison Sydney P
11 Fowler Thos
13 Jay Chas
17 Vacant
19 Hollaway Alfd
21 Dunbar R C
23 Atlas Dye Wrks (P Reichardt mgr)
25 Vaisey Geo, book shop
27 Sheehan, Jno J, btmkr

WISE'S DIRECTORIES
KNOWN THROUGHOUT
——THE WORLD——

31 Wishart, Edwin, tobcnst & hrdssr
35 Davies Mrs S
41 Horich Alfd, modeller
41 Vacant
43 Fibbins Mrs Hetty
43 Steinback Thos, btmkr
45 Din, Mrs E, fancy goods
Coliseum gardens
59 Ross Alan, tobcnst & agt
59a Muskett Geo H, cafe
61 Coliseum Gardens
.....Hay st intersects.....
69 Mannings A W, draper
69a Ridley Mrs M, mxd bus
71 Elliot's Pharmacy (H Jaentsch, mgr)
73 Fraser, G F, watchmkr & jeweller
75 Williams Alex, ironmgr
77 Baker, J & L, butchers
79 Lee & Grover Ltd, grcrs (branch)
81 Taylor Roy, mxd bus
83 Subiaco Fisheries, fish shp
85 Kalaf Max, frtr
87 Smith, Robt, tobcnst
87a Vacant
89 Lore Abraham, mxd bus
91 Vacant
93 Williams Bros, ironmgr
95 Geenens, Mrs S, frtr & confr
97 Ramsay, D O, pstry cook
.... Here is Forrest st ....
103 Preston T M, newsagt
105 Hemingway A Y, frtr
107 Rubery, Mrs W, mxd bus
109 Briggs, Jack, hrdssr
111-113 Comwlth Sav Bank, branch

115 EZYWALKIN LTD, boot & shoe dealers

117 Newton Miss V, mlnr
119 Vacant
121 Paddick E I, tailor
123-5 Canvin, Thos, wine saloon
127 Thomson Arth, saddler
129 Aylett Albt, butcher
....Barker rd intersects....
131 Armstrong Benj, grocer, & wine & spirit mcht
133 McGovern Francis P, dnt
135 MacRae Mrs V, mxd bus
137 Hetherington, Thos W, tailor
139 Kalaf, Cons, confctnr
143a Vivian Thos F E, plmbr
143 Brennan Peter, btmkr
147 Stuart, Robert Chas, grcr
149 Bishop Miss Alby, drpr

NEWMAN, R. L.,

Property and Business Exchange, Auction Sales arranged. House, Land, Insurance and General Commission Agent, 151 Rokeby Rd., Subiaco. Tel. B2342 and Residence B3928. And at 23 Barrack St., Perth.

151 Newman, R L, house and land agt
151 Coatham T B, tailor
153 Cull R & F, radio dlr
155 Bewick Mrs A J, nwsagcy
157 Perry Mrs E V, florist
157a McKenna T, wtchmkr
159 Anderton Wm F, btchr
161 Robinson, Aub, hrdrsr
163 Xanthis Sios, fish & chips
165 Vacant
167 Sandercock & Fitch, chmsts
169 Herbert, Chas R, smlgds
171 Wenban K R, bootmkr
173 Groom & Son, bakers
175 Pryor Louis butcher
177-9 Bassett's, drapery
181 Beecroft, Simpson, btchr
183 Sherwood, R W, grn grcr
185 Buxton, Alf, chemist
187 Adams, Edgar C, confctny
189 Spargo, Mrs M, confctny
193 Lyons Mrs A
193 Lee & Grover Ltd, grcrs
....Bagot rd intersects.....
Subiaco Civic Literary Inst
Mrs E Daglish, secty and libn
Subiaco Kerbstone market
Subiaco Munic Elec Light Sup (off) (W R Groom, engnr)
203 Subiaco Munc Chmbrs (A H Jacobs, town clerk & engr; M D Williams, asst dis reg; Arthur C Higgs, health inspector)
Subiaco Municipal Gardens (Jos Martin, hd gardnr)
Fallen Soldiers' Memorial
.. Hamersley rd intersects ..
267 Stokes Ernest H
269 Roberts, E, fruiterer
271 Murphy Mrs B A, tea rms
273 Cryer Wltr, grocer
275 Vacant
279 Thomson Wm B
283 Bell Mrs R C
287 Cottrill Jno
291 Sawkins, Alfred
295 Vincent Herbt W
297 Jackson Mrs A, mxd bus
299 Jackson Chas H
313 Banfield, James
319 Brown H, btmkr
321 Reeks Wm
323 McKay Mrs E, drsmkr
323a Taylor Bros, frtrs
323a Taylor Ernst
325 Jessop Albert
327 Hatton, Mrs E M, mixed business
329 Hatton, Fredk R
331 Hadcroft, Baxter
333 Hadcroft & Co., Ltd, B, butcher
337-9 Cook, Waltr R, grcr
..Heytesbury rd intersects
341 Illsley Gilbert H, chmst, Cwlth Sav Bk Agcy
343 Sampson, A J C, dnst
345 Vacant
347 Watson Miss F, mxd bus
349 Brown Horace
351 Johnston Mrs L
353 Spence Chas S
357 Du Feu Mrs Martha
357 Mellowship Mrs Ivy
367 Cotterill Wm*
367 Hall L G
371 Monaghan C J, mxd bus
373 Lawrence Mrs Ellen B, tobnst & stnr
373 Lawrence Robt J
.....Here is Duke st.....
385 Foley Jas R
389 O'Loghlan, Mrs Isabel
393 Standring, Frank H
397 Herbert Mrs E, grcr
Boy Scouts Hall
415 Jaeschke Mrs J
...Nicholson rd intersecs...
417 Braddock, Mrs S
419 Rumble Eric*
425 Edwards, Misses A & J
427 Wickens, Geo Wm
429 Sedgley Fredk E blcr
435 Daw, Henry A
437 Levey, Alfred
441 Yeates, Chas S
....Here is Keightley rd....
441 Residential Flats
441 Olney Mrs M
....Here is Thomas st....
Left hand side
2 Millar's Timber & Trading Co Ltd (H Morris, mgr)
12 Power Geo H
16 Power, Wm J
20 Edwards Mrs R O L
24 Karl Mrs L M
.....Here is Seddon st.....
Millars Timbr & Tradg Co Ltd (yard)
60 Harris Albt E
.....Hay st intersects.....
Subiaco hotel
80 Fry, Laurie K, motor engnr
82 Burns Mrs A, fincr & jwlr
84 Neal, Thos, hrdrsr & tobcont
86 Billiard Saloon (H Hall ppr)
86 Taylor Wm, bt mkr
88 Truscott Albt, est agt
94 Comrl Bank of Aust Ltd (Norman Clark, mgr)
... Here is Churchill av ...
106-8-10 Bant, Wm H, furniture shop
112 Vacant
114 Chaloner, Dan, gun & cycle kprs
118 W A Collar Laundry
118 Carlisle W E
120 Sheppard Josph E, tailor
122 Ambler Mrs M, frock shp
124 Modern Beauty Shoppe, The
126-8 Devine M J, wckr wks
130a Low Reta, toilet saloon
130 Bank of New South Wales (P D. Holland, mngr)
.... Barker rd intersects ....
132 Phillips, Paul, fish shop
134 Taylor & Lowry, upholsterers
136 Williams, Miss E, hemstr
King's Hall (J D Meldrum, caretaker)
140 Hiddlestone Bros, elctcns
142 Meldrum, J D
144 Diprose Miss L. ladies' hrdrsr
146 O'Keefe, A G, printer
148 Groves H M, fuel mcht
156 MacKenzie L E, printer
160 George A E, btmkr
162 Subiaco Dry Cleaners (The)
.....Here is Park st.....
Post & Telegraph Office
174 Nicholls, Sidney R, hrdsr & tobaccnst
176 England Andw, book shop
178 Moody & Moody, electns
178a Vacant
184 Townsend, Mrs L K, toilet rms
184a Kenny Mrs D, drsmkr
186 Vacant
188 Freecorns Ltd, grocers
190 Cadman Wm, newsagent, confr & tobcnst
.....Here is Bagot rd.....
194 Temby, Nicholas H, frtr
196 Grimley, Mrs Annie
200 Bassett Jas B
210 Larrad Mrs Edith R
216 Francis, Conrad Hy, painter & decorater
220 Subiaco Garage (Ball & Logie, ppra)
224 Crawford C H
226 Taylor Wm
228 Shepherd Jno G
230 Hubble Ern H
236 Taylor Wm, mxd bus
240 McGlashan Robt B
244 Galloway Mrs H
246 Rowledge, Hy
254 Meathrel H O med pract
..Hamersley rd intersects...
280 Hill Arth A, med pract
282 St Florence Hospti (Sisters A M Craig, E M Smith, & D M Johnston)
292 Jones Mrs J Bennett
294 Gorman, Mrs Mary
296 Clues Mrs —
300 Dent Edwd D
306 McIntyre Arch D
312 Vacant
316 Clark, Mrs C
322 Clarke, J L, carrier
326 Mathews Jas J
330 Whiting Mrs M F
334 Piper E W, pntr
336 Davern, John T
..Heytesbury rd intersects..
358 Ord Mrs Alice
360 Reid Geo
364 Gillies, Wm
368 Renshaw Stanley
374 Miller, Edward
378 Todd, Robt
382 Groom, Waltr R
384 Willis Geo
338 Wainwright Jno W
392 Cooper Alfred Jno
396-8 Robinson Mrs M, mxd bus
396-8 Robinson Harry
402 Spencer, Mrs C M
404 Burns, H M, med practnr
.. Here is Nicholson rd ..
Public Reserve
Subiaco Bowling Green
....Here is Thomas st....

Rookwood st, Mt Lawley.

Right hd side fr Alexander Drive

123 Hillel Joseph
121 Ferguson Mrs H H
119 Bain Alex G
117 Hart Ralph F
115 Murphy, John
113 Fleming Mrs M
111 Brennan Thos
109 Meugens Thos Hy
107 Sutton, Wm F E
105 Davies Stanley
103 Shannon Mrs —
101 Williams, W B
99 Needham, Wynn
97 Rice E C
95 Glance, Mrs J J
95 Glance, Miss Ursula, tchr elocution
93 Booth Jack
91 Waters Geo J
89 Haywood E L
89 Ocker Mrs M N
87 Kennedy, Maurice J
85 Brockman, Mrs M J
83 Cavanagh, Righton J
..... Here is Hill st .....
79 Tipping, Ivan
77 Stevenson, John
75 Pilpel Joshua
73 Seeligson, Mrs D J
69 Mentiplay Dvd
... Learoyd st intersects ...
63 Prater, Hurtle John, Secty Primary Producers' Assn
61 Stott, A W
59a Mansom, Mrs E F
59 Stow Robt Norman
57 Nash, Arthur
55 Reading R J
53 Cross, Fredk Thos
51 Dibdin, Stanley J, bldr
51 Dibdin Geo
49 Smith, Matthew P
47 Clarke, Alwyn
.. Woodroyd st intersects ..
45 Willcock, Hon John C, MLA
.. Longroyd st intersects ..
41 Lillywhite Ralph
.... Vale rd intersects ....
39 Langley Miss H
37 Coen, Jas
35 Everington, Jas Wm
33 Vaux, Thomas
31 McNeil Mrs S
31a Arnold, Albert E
29 Dean Hrce, music tchr
27 Cooper Jno E
25 O'Neill, Mrs A M
.Glenroyd st & Clifton cres.
.....intersect.....
15 Ives H J
13 Grace John N A
11 Marchant, Ernest B
9 Nevard Frank
7 Webster Henry Thos
5 Pittman, Harold
3 Mills, Mrs Eliz
1 Marsh, Thos Hy
..... Here is Field st .....

Left hand side

... Here is Highroyd st ...
100 Mooney, Roderick J
98 Tate Frank N
96 Kidd, M C
94 Railton, James H
92 Fyfe Alex P
90 Stott, Martin J
.... Here is Robin st ....
86 Walker Harold C
84 Anderson Carl
82 Arnold, Percy
80 Williams Geo G
78 Petticrew Wm J
76 Brine, W L
... Learoyd st intersects ...
....Here is Woodsome st....
.. Woodroyd st intersects ..
.. Longroyd st intersects ..
.... Here is Hillview rd ....
42 Thompson Mrs Annie J L
42 Hodges Jno
... Vale rd intersects ...
40 Carter, Lionel
.Glenroyd st intersects.
.. Clifton cres intersects ..
Rec Res & Bowling Club
Here are Storthes & Field sts

Rosalie St, Subiaco West

Right h side fr Onslow rd

132 Anderson, Arthur
130 Challinor, Mrs B
130 Spigl, Hyman
130 Spigl Miss B, mus tchr
128 Quigley, James J
124 Baines Mrs Margaret
122 Griffin, Mrs J
118 Phillips, Mrs Maud
114 Fitzgerald, Edwin S
110 Robinson, Mrs L J
104 Sayers, Thos
104 Thomson Jack
96 Holmes, Miss Alice M
94 Allwright, Ernest A
90 Hamilton, Mrs E

90 Shanks, John
...Keightley rd intersects...
Wittmer, H & C, fuel
48 Collins, Matthew
44 Jones Mrs H V
42 Urquhart, Mrs Eliz
38 Cunningham, Mrs Jes
36 Geddes, Charles W
30 Palmer, Daniel T
28 Winch, Frederick
24 Gallop Mrs Amelia F
20 Green, John
18 Metheral, Wm
18 Rankin, Wm
....Here is Nicholson rd....
Left hand side
131 Smith, Mrs Alice
127 Filmer, Alexr Y
121 Parker, Peter J
115 Cooke, Mrs E A
111 Robinson, Don
107 Campbell, Wm
101 Johnston Brint
95 Vacant
93 Benson, Miss Margt
91 Pratt, Wm
89 Robinson Mrs F C A*
...Keightley rd intersects..
53 Dickson Mrs Gertrude
49 Dowling Thos*
43 Henry, Mrs Florence
35 Wood, Mrs Miriam
29 Dawson, Waltr H
25 Cassidy Eugene
21 Thompson Hy
17 Norris, Jno Henry
....Here is Nicholson rd...

Rose avenue, S Perth
Off Angelo st
Right hand side
20 Allen, Mrs Kate T
10 Aberle, Fred J
8 O'Shea, Gordon M
Here are Victoria & Swan sts
Left hand side
23 Gilby, Albt Edward
21 Crew Miss Gertrude
19 Spivey, Christopher
17 Vacant
..... York st .....
..... Edinburgh st .....
Lamphee. Herbert
Wood Jno
.... Hopetown st intersects ....

ROSEBERRY AV, S Perth
Right h side fr Suburban rd
1 Green Alfd R
3 Kelso —
5 Nile, Richard G
7 Jenkins, Chas J
9 O'Hara, Wm
11 Welland, Reg
13 Althorp, Mrs Miriam
15 McColl, Chas
17 Green Edwin H
19 Emmett Fredk M
21 Robinson, George
25 Philpott, Mrs Nellie V
25 Haydock, Ronald
29 Shackell, Jack
...Jameson st intersects...
35 Arnold Arth E H
39 Bluett —
41 Coyle Jno K
43 New house vacant
49 Green, Leonard
Left hand side
8 White Geo E
10 Ross Jos E
12 Davis Norman
16 Locke Mrs —
18 Clark, Mrs A
Williams M E
22 Smith Jas M, carrier
24 Smith, Jas M
30 Hope, David
...Jameson st intersects...
34 Bentley David
40 Warnock, Fred
44 Duncan, Mrs M
46 Dennis Albt E

Rosebery street, Joliment
Right h side fr Cardigan ter
6 Adams, Fred J
10 Liappas Chris
16 Sebo Joseph J
18 Metropolis Jas
14 Dudderidge Jas
26 McCrae Mrs —
28 Hynes Lyall
32 Lilley, Ronald H
34 New house vacant
36 Choules Henry Leslie
42 Asquith, Percy T
44 Pettitt Mrs Alice
....Here is Jolimont ter....
Left hand side
9 Arnold, Joseph W
13 Didcock Jno
17 Trigwell Jas
21 Kennedy Wm*
25 D'Arcy Hrbt P
29 Harmer, Waltr E
33 Knowles, Chas A
35 Pierey Allen
41 Harvey, Jno
43 Jenkins Mrs Mary
47 Fryer Wm
....Here is Jolimont ter....

Rosslyn street, Leederville
Right h side fr Railway par
2 Benns Mrs Mary
4 Stirling, Stanley G
6 Wall, Mrs Margt
8 Chappel, Thos H
10 Johnson, S E I
Left hand side
3 Woodrow Arthur
5 Todd Wm E J
7 Hansen Mrs Cissie
9 Cameron Miss A
11 Watson, Sidney
13 Sharp, Miss Violet C

Rothsay Cres, Mt Lawley
Postal delivery from North Perth.
off Holmfirth st
10 Brady, Noel F
14 Zeffert, Julius H
16 Andrus Kenneth S*

Rowland street, Subiaco
Right h side fr Hay st
13 McCarthy Mrs Elizabeth
15 Smith, Sidney D
17 Fitzgibbon, Thomas
21 Vacant
25 Patterson Wm G
....Here is Forrest st.....
31 Stewart, Thomas
35 Taylor Wm A
37 Bainbridge, John W
39 McLachlan, Robert
....Barker rd intersects....
65 White Mrs S
69 Shiers, L D
73 Reed, Geo
77 Howers —
79 Browne, Mrs Mary
83 Hutchinson Geo Hy
85 Howes, Mrs Amy
87 Waddell Norman
89 Davies, William R
.....Here is Bagot rd.....
Left hand side
14 McCarthy Patk J
16 Withers Geo
20 Kalaf Max
22 Steer Vic V
.... Here is Forrest st ....
34 Penter Henry
36 Moores Robt
38 Sinclair, David
....Barker rd intersects....
70 O'Brien Wm
74 Taylor Ralph
76 Vacant
80 Dunbar Norman R
84 Kennedy N E
90 Crowley, Jas
.....Here is Bagot rd.....

Roy street, Highgate Hill
Right h side fr Barlee st
2 Kingston Mrs Jane
4 Marriott, Mrs Emily
6 Litton Edgar E
10 Trickey Edwd W
12 McCaskill Mrs Sarah*
16 Brady, Frank
18 Matson, Russell C
20 Parkin, Herman
Left hand side
3 Laidlaw Trevor J
5 Rance, Chas E
7 Wright Wm
7a Wallish Mrs Kath
11 Felton, Mrs Lucy
13 Bishop, Mrs Ruth
19 Cleaver, Arthur
21 McGann Mrs Annie
23 Bunn —
..... Walcott st .....

Royal arcade
From Hay st
Basement
Alhambra Bars
Ground floor
Right hand side
16 Coultas, Jas, tailor
15 Rapp, Geo M, com agent
14 Wall Matt, clnr & dyer
12a McNess & Holland est agts
12 Irving, Mrs M, florists
10 Monarch Laundry
9 Braley, Miss M, mlnr
Left hand side
17 Zempilas, Basil, frtr
18 Harrington, Mrs E M, tea room
19 Warner, Robt, wtchmkr & jwlr
First floor
20 Shilkin & Co, woollen warehousemen
21 Vacant
22 Storeroom (Stewart Dawson's)
23 Penkethman, R, hrdrsr
24-25 Walters, Myer, tailor
26 Wells, N V, wtchmkr
27 Webster, Umbrella spclsts
28 Howarth, John G, ticket writer
36 Stacey Miss F E, drsmkr
37 Power & Co, agents
38 Humphry, E E, ld agt
39 Stevens & Cook, Misses, dressmakers
40 Schwarze R N, jwlr
41 Johnson Geo, mfrs agt
42 Zemplas, frtr
43 Kessler Miss M, drsmkr
Second Floor.
44 Caretaker (J M Roy)
45 Vacant
46 Cormack Miss, drsmkr
47 Taylor, C, tailor
48 Hotel Club Caterers, Tea Rms and restaurant Union of Wrkrs (Robt J Boniface, sec)
49 Perth Academy business training (Thos Burt, director)
50 Ashbil Solomon, tailor
51 George Geo, tailor
52 Gazeley Miss B, drsmkr
53 Hunter Mrs V M, drsmkr
55 Annert Miss L, drsmkr
56 Roy, J N, mechanic
60 Amplovox Sound System, wireless appar
61 Cutter F A, contrctr
64 Vacant
66 Wishart M, tailor

Royal street, E Perth
Right h side fr Plain st
....Here is Princess st....
28 Pontin Albt F, mxd bus
34 Leahy Jos
36 Leahy, Mrs Mary
....Bennett st intersects....
94 Roe P M, mxd bus
94 Farquharson J A, mxd bus
96 Fitzgerald Edwin
98 East R C
100 Evans Wm
102 Fitzgerald Michael
104 Bowe Thos
106 Bailey Jas
08 Tichbon, Mrs Martha
110 Healy Fredk W
.....Here is Henry st.....
Leyland Motors Ltd
. Claisebrook rd intersects .
132 Saunders, Jos C
138 Korbosky, Mrs Marie
144 Woods, Wm Hy
146 Perry, Ewart W
148 Isted, Alfred
150 Larkin Herbt G
152 Maybourne, Wm
156 Motteram, Sydney C
158 McDowall Fredk Geo
162 Ambler Edwin
164 Savage Jas
166 Dunn Mrs Mary Ann
168 Hilton Robt J
170 Coxon, Norval Hy
172 Hughes Mrs C
174 Boddington, Mrs Julia
176 Killick Wm H
178 Hughes, David M
180-182 Goddard S N, grcr & frtr
186 Bradshaw Hy T
188 Campion Nicholas
190 Malone Frank
194 Casley, Thos J
.....Here is Lime st.....
196 Wheeler, Miss Lilian
200 Semini Mrs Elsie
202 Griffin, Jos C
Millar's Tmbr & Trads Co
Left hand side
73 Aris Michl
75 McClennan Daniel G
85 Burlton, Eric C
....Bennett st intersects....
E Perth State Schl
..Claisebrook rd intersects..
131 Johnstone, Harold
135 Hoyne, James A
137 Ritchie Jas
139 West Richd W
141 McGlade Mrs M
141 Baxter Mrs M A
143 Hicks Mrs —
147 Beal, Chas Wm
155 Lesley Mrs E
157 Richards S J
159 Cooper, Mrs M J
165 Wright Wm
167 Dunn Mrs N, mxd bus
.....Here is Walton st.....
169 Hayes E J
171 Isard Harold M
173 Vacant
177 Vacant
179 Caine Herbt
181 Gardiner Mrs E
183 Farley, Richd F
185 Young Mrs D G
187 Rickart, Mrs M
189 Morgan Jno
191 Bensley Mrs A G
193 Hogan, Fredk, btmkr
195 Evans, James
197 Graham Wm
199 Harkin Patk
201 Knight, Wm F
203 Thackeray Wm
205 Maloney Jas
207 Roffey Jas
209 Smith Danl
....Here is Clotilde st....
211 Addison Clar
213 Mitchell, Jas
215 Osborne Thos
217 Smith, Jno
219 Walsh Jno
221 Parke Laurence
223 Bawmont Edwd
225 Vacant
227 Murphy, Mrs Ellen
229 Moon Wm
231 Walsh Frank
233 Vacant
235 Collett Ern E
237 Vacant
239 Wirth, Mrs H
.... Here is Norbert St ....
241 Vacant
(rear) 243 Connolly J, [illegible]
(rear) 243 Edwards R, mtr mech
(rear) 243 Laurie Jas
243 Tuohy Miss Mary
249 Jones, Miss Kate
249 Tyack Mrs M
251 Adams, Alfred
253 Donavan Mrs Agnes
255 Holmes Cecil
257 Walker, H G
259 Vacant
261 Clarke, James
263 Street Wm
.... Here is Lord st ....

Ruby street, N Perth
Right h side fr Charles st
69 Price Jack Percival
65 Wilkinson Mrs Sarah
63 Parker William H
61 Hopkins, Francis
59 Dowling, Edwd J
57 Joyner, Mrs Sarah E
57 Richter Mrs —
55 Howitt Wltr E
53 Garland Herbt S
... Hunter st intersects ...
51 Moore, Wm David
47 Sandwell, Fredk B
45 Bloomfield David
43 Wells, Albert E
41 Moncrieff Wm J
39 Anderson Hubert P
37 Glover Mrs Eliz H A
5 Michell, Victor
33 Colquhoun, David
31 Vacant
29 Hare, Mrs E G S

29 MacPhee, Miss K
27 Elliott, Albt
23 Paul, Percy H
21 Krakouer, Mrs M. J
.. Bay View st intersects ..
19 Cooper, Geo H
17 Sinclair, Jno
15 Archibald Wm H*
13 Bradley Kenneth
...Knutsford st intersects...
11 Corp, Jas G
9 Hall Albt J
7 Clarke Hartley Jno
5 Veale, Jno A S
3 Pung, Miss Margaret
1 Muir, Alex
.. Here is Fitzgerald st .
Left-hand side
Tennis courts
62 Lang Herman W
60 Holland, Frank
58 Hine Mrs Eliza J
56 George Russell
54 McIntosh David
52 Anderson E Roy
50 Wallace Wm P
48 Lennox Mrs B M
46 McGurk J W, mxd bus
....Hunter st intersects....
44 Ruwoldt, Albt
42 Seaman, Doug Ern
40 Lardner, Jno M A
38 Turner Arth H
36 Hogan Fredk W
34 Fleer, Albert E
32 Nairn Howd C
30 Ray Ernest Geo
28 Ashdown F
26 Kroll Mrs Albany M*
24 Stahl Fredk F J
20 Day, Harry
18 Dodd, L J
16 Putland, Arthur
.. Bay View st intersects ..
14 Ager, Mrs Issabella
...Knutsford st intersects...
10 Draper, Chas F
8 Earnshaw Jack*
2 Groves Thos
...Here is Fitzgerald st...

Ruislip street, Leederville
Right h side fr Kimberley st
2 Veitch Ernest
4 Phillips, Joseph C
6 Johnston, Robt L
8 Le Cras, John
10 Rowley, Albert
12 Tickle, Ivan
14 Newton, Geo
16 Templeman, Jno Hy
20 Armstrong, Wm C
.. Northwood st intersects ..
24 Blair, Robt W
26 Summers, Charles
28 Moran, John
30 Henney, Hy Albt, store
...Blencowe st intersects...
32 Jones Geo E
32a Fitzgerald, Jas F
34 Brownsword, Geo
36 Doherty, Mrs Fras S
38 Fleming Geo
40 Wishart, Peter
42 Wood, Joseph
.St Leonard's av intersects.
Convnt of Good Shepherd
Left hand side
Presbyterian Church
1 Woodhouse Mrs Ethel M
3 Cooley Oliver T
5 Glassford Wm H
7 Teague Meredith E
9 Lawson Geo
.....Newnham st.....
13 Farley, Thos
15 Arcus Thos H
17 Clow, Jno
Northwood, Blencowe sts & Hames A J, painter
..St Leonards av intersect..

Rupert street, Subiaco
Right h side fr Bagot rd
1 Lunn Arthur
5 Batten, Mrs Kate S
9 Timewell, Frank
11 Hoey, Andw
19 Ellis, Thos
25 Schroder, Moreton
29 Roberts, Robert
31 Rumble Eric
35 Vivian, Thos
37 Brooks, Wm
39 Ramsbottom, John
41 Vacant
43 Burrows Jas J
45 Sims, Cecil
47 Illsley Gilbert H
..Hamersley rd intersects..
55 Seabrook, Mrs Rosa
57 Rodda, Mrs Elsie E
61 Brear, Mrs J E
63 Donegan, Ernst A
65 Brear, Archd C
71 Atherton Mrs Ida Mary
73 Hymus Edmund S
75 Pearce, Mrs Ada
79 Cruickshank Mrs Jessie
83 Taylor Wm J
..Heytesbury rd intersects..
89 Maher Wm H
91 Wainwright, Mrs H
93 Robertson Kenneth J
93 Robertson, Mrs Eliz M
93 Macpherson, Miss Mary H
95 Boyle, Jas
97 Taylor, Mrs Kath M
105 Leonard Jno
107 Mow, Wm A
111 Andrews, Edward
115 Woolhouse, Mrs E E
117 Farmer Mrs D E
121 Barrington Mrs Flor
123 Smith, Robt
....Here is Nicholson rd....
Left hand side
8 Grabble, Mrs Mary
10 Barron Mrs Rose
12 McDowell, Jas
16 Hambleton, Richard E
18 Law, Thomas H
26 King, Jas
32 Sinclair, Aubrey
34 Cocking, Mrs Annie M
36 Taylor Mrs M A
36 Gibson Miss L E
38 Bathgate Jno, Pender
40 Rowe, Mrs Margt
42 Roberts, Arth J
48 Dwyer, Mrs Charlotte A
..Hamersley rd intersects..
56 Howe Ernst
58 Oglesby H N
60 Fuller, Sidney W
62 Prideaux, Lennard F
62 Mountain Albt
64 Knapp Edward J
66 Curtin Danl J
68 Keir Wm
70 Beck, Chas Robert
76 Nicholson Henry S
80 Vacant
82 Davies Owen
84 Greenhalgh Geo
86 Atkinson Albt W
86 Goodin Miss L
..Heytesbury rd intersects..
94 Duncan, David
96 Orr, Wm B
98 Machin Stanley
100 Brewer Jno A
102 Mellowship, Kenneth K
104 Jeffrey, Saml F
110 Gaston, Mrs Mary A
110 Costello Eugene J
112 Vacant
116 Applebee Leslie G
118 O'Keefe, Mrs Violet
122 Marlon Mrs Annie
124 McKenzie Mrs Eliz
...Here is Nicholson rd...

Russell av. Nth Perth.
Fitzgerald st to Walcott st
7 Rex Frank
5 Morton Geo Wm

Ruth st from Wade st
.. William st intersects ..
1 La Motte, Walter
5 Williams, Mrs Ellen B
7 Cumper Edwn A
11 Firth Bros., builders
13 Firth, John D
15 Humphreys Arthur
17 Howell Jno J
19 Noble, Joseph
21 Lynch Mrs —
23 Fowler, Jas
25 Reith, Lewis
27 Towler Edwd
33 Bartlett Alfred
37 Maeer David
39 Cuthbertson, Nathnl
41 Cuthbertson, Chris
47 Ryan Cornls J
51 Vacant
55 Turvey Jas
57 Gilbert Arnold
59 Gill William
.... Here is Lake st ....
Right hand side
.. William st intersects ..
12 Boswell F J, plumber
14 Noble, Alexr
16 Okely Albion
20 Kennedy Wm
22 Duthoor, Gerrard
24 Wilkins Thos
28 McCarty, Mrs Edith
34 Smith Robt
36 Smith Geo D
44 Moldavsky, Harry
48 White, Mrs Isabel S
52 George, Thos A
58 Thompson, Mrs L, nurse
.....Here is Lake st.....

Sadlier st., Subiaco
Right hand side
Hamersley rd to Heytesby rd
5 Truman, John P
7 Winter, Jno
9 Bucke, Mrs Irene R
11 Bradshaw Mrs E M
13 Rawle Richd P
15 Nilan, Mrs Caroline
17 Dick, Robert S
19 Binning A
21 Howell Miss A
21 Jennings Miss Kath A
23 Place, Mrs Caroline
25 Alcoe, Mrs L L
....Redfern st intersects....
31 Howe, William G
33 Nilsson, Mrs E A
35 Marshall, Percy H
37 Coombs, C
39 Marsland, Tom
41 Bull, Mrs Elizabeth
41 Bull, William N
43 Fletcher Ron M
51 Beaver, Herbert R
...Here is Heytesbury rd...
Left hand
6 John Thos M
8 Bowtell Mrs D
..Redfern st intersects..
28 Halvorson Allan A
32 Lunt, J C

St Albans av, Highgate Hill
Right h side fr Beaufort st
2 Nimmo, Mrs Jessie
6 Rosser, Arth C G
8 Jones, Albt T, "Dysonia"
10 Jones, Wm Hy
12 Jones Clarence A
14 Rogers Ivan J
16 Nelmes, Albt
18 Indle Louis
20 Saunders, Thos
.. Here is Cavendish st ..
Left hand side
St Albans Ch Hall
7 Taylor, William
9 Saligari, Joseph
13 Blight Jno H
15 Smith Geo
17 Kennedy, Mrs E J
.. Here is Cavendish st ..

St George's terrace
Right h side fr Adelaide ter
....Here is Victoria av....
2-6 Portree Guest House (Mrs A D Horne, pprss)
8 Frenzen Hrs Edith aprts
8 Allen, J W
12 Quinton Mrs M I, apts
14 Parmelia Court, aptmts (Mrs D Davidson, pprss)
14 Swan Service Station
16 Y W C A (Miss Mary Godlee, gen sec; Miss Annie R Simpson, matron)
18 Elderslie Mansions, (Mrs Mary Spencer), residential
22 Pannell Wm J, med pract
30 Celtic Club (W A Brown, sec)
.....Here is Irwin st.....

30a ANZAC HOUSE, R.S. & Soldiers' Imperial League of Aust. (W.A. Branch) (Headqtrs.).
R S & S I L of Aust, W A Branch (D M Benson, sec)
R S L Employment Bureau (R Waddington, mgr)
Anzac Club
R S & S I L of Aust, Perth Sub-branch (G S Mellor, sec)
32 Harrington Maurice L
34 Richardson, Mrs May
36 Kenny, J P, med pract
36 Blakely, Harry, dentist
36 Residential
1 Lumb Ernest
2 Cluck A J
36a Murphy, W
St Andrew's Pres Ch
.....Here is Pier st.....
The Deanery
Moore, Very Rev Robt H (Eng)
Memorial Hall (CE)
St George's Cath (C E)
....Here is Cathedral av....
Government offices
Old Post Office Buildings:
Ground floor:
Explosives Dept (T N Kirton, Chief Inspr; J H Bennett, clk in chg)
Wyndham Meat Works
Mines Department (Hon S W Munsie, M.L.A.)
Minister; M J Calanchini, Under-secretary; A H Telfer, principal registrar; R C Wilson, State mng engr; Desmond F Browne, Supt of Batteries)
Treasury Dept
Receiver of Revenue, Treasury Accts & Pay Office
State Stamp Duty Office (H W Byfield, chief stamp assessor)
War Service Homes Comsn A J Reid, chairman
War Service Homes. Enquiry. (H G Jarman, sec)
Housing Trust (H G Jarman, sec)
First floor:
Education Dept
Public Service Commissioner
State Publicity Officer
Premier's Dept
Correspondence Dispatch Off
Second floor:
State Audit Dept Record Office
Roads and Reserves Branch (District Surveyor, J A Hall)
Boys' Employment League
Accounts Branch
Land & Surveys Revenue
Group Settlement & Forests
Women's Immigration Austn
Women's Immigration Auxiliary Council
Licensing Court
Licenses Reduction Board
...Barrack st intersects....
Cmcl Bnk of Aust Ltd (The)

42 COMMERCIAL BNK CHRS
Basement
Adams, J G, mfrs agt
Pyman, Ed A, land agt
Pyman E S, med debt cletr
Ground floor
1 Sewell & Co, H C, land & est agts
1 Derrynasura Vineyard Ld (off) (H C Sewell, mng dir)
First floor
Harper & Co C, mus imptrs
Second floor
9-16 Abbott, Abbott, Andrews & Robinson, solctrs
9 Abbott, Val R, notary pblc
9-16 Robinson N B, solctr
17 Law, R O, contr
17 Metrop Brick Co Ltd (R O Law, gen mgr)
8 Henderson, Edgar Le B architect
7 Melvin, Wm H, merct bkr
7 O'Hara, J P, auctr & stock salesman
8 Dennehy, R J, architect
Farrell Bros, meal exptrs
Third floor

19-29 DARBYSHIRE & GILLETT (Benjamin Harvie Darbyshire & Eric Wm Gillett, B.A., L.L.B.) solctrs, notary, Commissioners for Oaths for all States excepting Tasmania, 42 St Geo terr, Perth. Tel B1795.

23-24 Cavanagh Cavanagh & Tracy, archts
22 Steffanoni L, surveyor

44 WELD CHAMBERS

Ground floor.
1 Diamond Chas, stock & share broker
2 Bankers & Traders Ins Co Ltd
3 Burnett Smith & Co, invest brkrs & bldrs
16 Building Supplier's Assn of WA (John O Smith sec)
16 Wholesale Motor Accessories Importers Assn of W.A.
16 Wholesale Electric Traders Assn of W.A.
Wholesale Cycle Traders Assn of W.A.
Radio Traders Assn of W.A.
8-18 Trade Protection Assn of W A Ltd (The) (W N Moseley, sec)
7- Ochiltree, J L, archt
11 Smith Edwd B, com agt

First floor
17-19-20 Joseph Muir & Williams, barristers & solicitors
23 United Licensed Victuallrs Assn
23 Anderson T G B, secty
29 Duncan, A, acct
29 Duncan Miss H, dupctng
28-30-32 Hales Reporters
26 Burlinson H F, est agnt
29 Charman & Williams Ltd, reg off, mtr cycle dlrs
31-33 McGinness P J, coy director
Randwick Golden Mile Syn Ltd (reg office)
34-36 Morley, L W de, solctr

Second floor
49-51 Dewar L L, accnt
39 Battye & Hartrey, Misses, solicitors
35 Gerloff, Murray J, barstr
41-43 Lane R B, solctr
42 Jones Cyril H, est agnt
44 Anthoncss, Thos, arch
46 Steward J A, est agnt
47 Burkett & Court, acctnts
48 Clarkson Bros Ltd
48 Lake Barlee Pastoral Co Ltd (The)
52 Dental Bd of W A (Wynn Needham, regr)
52 Dentists' Assoc of (W A inc) (Wynn Needham, sec)
53-4 Valencia Vineyards Ltd
53-4 Lancefield (W A) G M, N Z
53-4 Lakeside Retreatment & Mining Co Ltd
54 Ridgway Geo, mng engnr
Page, Mrs F E, crtker

46 WEST AUSTRALIAN CLUB CHAMBERS

46 Peet & Co Ltd, est agts
46 West Austrln Club Ltd
46 Dewar, Gordon, hrdrssr

48-54 Natnl Bk Chambers
50 Herman A J, dentist
50 Herman & Dodd, dentists
50 Dodd, L G, dentist
50 NATIONAL BANK OF AUSTRALASIA LTD (THE) (S M Wreford, manager; H C Walker, sub mgr; C A Robin, acct). See advt., Front of Work
50 Tupper, W G (resdt offlcr)
54 Priestley, A H, claims assr
54 Villiers, T C, stck & shre broker
56 Boulevarde Tea Rooms
56 Lodi, A, hrdrsr & tobccnst
60 Empire Typewriter & Supplies Co (Fred J Hitch, ppr)
60 Alexander, Wesley, rubber stamp manufacturer
60—Upstairs
60 Hitch, Wm, photographer

62 FORREST CHAMBERS

Basement
4-9 Wattle Tea & Luncheon Rms (Mrs Annie Bowman, pprss)

Ground floor
Burke Pty Ltd, T M, real estate agts
62 Mining & Investments Ltd, mine promotors
62 City Mut Life Assur Scty Ltd
62 Brearley S G, stck & shre broker
62 Dent Cecil Ltd, estate agts
3 Pacey, R H, house & land agent
4 Jacobson E, com agt
5 Penfold Mark, auctnr
6 Hamley & Co J, mng agnts
7 Smith Edwin B, com agt
8 Rawlings Geo, com agnt
9 Commercial Agency, debt collctr

First floor
4 Lorman Cecil H, solctr
5 Guthrie & Co, W M, public accnts
5 Perth Land Devel Co Ltd, estate agents
6 Smith's Publicity Ltd
7 Westral Agency Co, bus brokers
8 Archdeacon T H, agnt
11 Concanen, B, Christian Scientist
12-13 Colvin & Co H, accts
1-2-3 Kott, Max, solicitor
1-3 Karmel Bros Propty Ltd
14 Metropolitan Small Shopkeepers Association

Second floor
1-2 Dunleavy, G, financier
4 Bishop Arth J, actnr
4 Lady Mary G M Ltd
5 Edwards Miss H, drsmkr
7 Mundie Miss F, drsmkr
8 Corney F W, sworn valutr
10 Rose, Miss M, stamp vndr
6 Couper & Co, W M, eng mchts
12-13 Moore, W D, residentl
14 Westralian Traders & Farmers Service Co, acctnts
15 Byron W, acct
16 Whitwell, Felex J, archt
16 Architects Board of West Australia (Felex J Whitwell, reqtr)
17 Royal Institute of Architects of Western Australia (R Summerhayes, sec.)

Third floor
10 Marsden, Mrs S, caretkr
8 & 16 Donald, Miss I, toilet satn
15 Hall, Lyall, land investor
15 Wembley Park Estates
1-2 Ifould Mrs D W
8 Bromilow Miss E, drsmkr
64 Commercial Union Assurance Co Ltd

66 COMCL UNION CHAMBERS

Ground floor
1-6 Ocean Accident & Guarantee Corp Ltd (Russell Wright, mgr)
1-6 Palatine Ins Co Ltd
Edinburgh Assur Co Ltd

First floor
4-7 Haynes & Co, Richd, S, solicitors
4-7 Musgrove's Theatres Pty Ltd
4-7 Selznick Pictures Aust Ltd
4-7 Australian Celebrity Pictures Pty Ltd
7-8-10 Weir, J L B & Brodrick, public accts
7-8-10 Waddy Waddy Co Ltd (reg office)
7-8-10 City Beach Land Co Ltd (reg off) in liq
7-8-10 Bullara Estates Ltd (reg off)
7-10 Westralian Kimberley Oil Co Ld
7-10 Perth Investmt Co Ltd (reg off)
7-10 Braeside Option Synd Ld
7-10 Westralian Mortgages Ld
12 Vincent Paving & Concrt Co, pavement contrs
12 Greenmount Quarries Ltd, quarrymen
12 Johnson Chemical Products, chmcl mfrs
17 Morgan & Co T J, hotel & bus brokers
13-15 Pearl Assce Co Ltd (W D Seale, mgr)
14-16 Bldrs Exchange
14-16 Master Bldrs & Contr Assn Union of Employers

Second Floor
Boultbee Godfry & Virtue, barrstrs & solrs
Virtue E E, acct
GUO Free Gardiners (reg office) (A Stone, acting grand sec)
18-19 Merry & Merry, accts
W A Flour Mill Owners' Ass
W A Fat Stock Salesmen's Assn
W A Fruit Shippers Com
WA Fertilisers' Assn
Westralian Mill Products Ltd
Atkins Bros Ltd (reg office)
W.A. Co-op Flour & Grain, Export Agcy Ltd
Yarragadee Nalbarra Pastrl Co Ltd
Darling Range Fire Brick Co
W A Jute Assn
W A Wool & Prod Brokers' Assn

Third floor
Parker, Henry J, cretkr

68 AUSTRALASIAN CHMBRS

3, 4, 5 Wood F S, accnt
6-9 Wilson, J Beith, dentist
Miller, R Goyne, chartd acct
Northern Sub Masonic Hall Ltd (R Goyne Miller, sec)
United Options N L
Waldeck South G M Co Ltd
Con Gold Mining Invstmts Ltd
City Mort Co Ltd (reg off)
Pinjarrah Power Co Ltd
Victory Salt Refining Ltd (reg office)
Office of Rottnest Hostel (H J Rex, lessee)
New Zealand Govt Trst Dept
68 BANK OF AUSTRALASIA (W. H. Cooper, Inspector and Manager for W.A.; G. P. Christoe, sub. mgr.; H. C. Thomas, acct.). See Advt., Front of Work.

70. TRINITY HOUSE

Ground floor
First floor
Solomon W E B, solctr
Dorney Frank W, solctr

72 SUN INSURANCE OFFICE LIMITED.
The oldest insurance office in the world (founded AD 1710 (W Ogilvie, mgr & unrwtr). Representative agents in every English-speaking town in the world. Phone B4432

72 Patriotic Assur Co Ltd (M E Hamer, mgr)
Trinity Church—
Congregational Un of West Aust (Inc), H K Howard, chairman; Rev Lincoln Sullivan, sec and supt
Trinity Women's Guild (Miss Scrymgour, sec; J Geo Dodd, caretaker)
Trinity Girls Club
84 Union Bk of Aust Ltd (The) (A E B Goode, mgr)
Hough, W, caretkr, Un Bank

88 AIRWAY'S HOUSE

Basement
Francatelli Cafe

Ground floor
2 Staines, J H, tob & news agent
1 Booklovers' Book Shop & Libry (No 2 branch)
4 James & Co, radio dlrs
5 Dutch Kitchen (The), E Loveday, propr
6 Hamilton Norman, watchmaker & jwllr
7 O'Brien's Electric Laundry (depot)
7 West Aust Guide, trst agcy
8 Dorothy Louise, mlnr
9 Airways, ladies hrdsr
10 Luth Miss C, eastern imptr
11 Allanson, H C, bootmaker

First floor
Weston & Co A E, chrtd acts (W A)
Forestry Pulp & Paper Co of Aust Ltd (The), afforestatn

Second floor
Stanley Schl of Dresscutting
Dress Designing Salon
Boogardie Gold Areas Ltd (reg office)

Third floor
West Aust Airways Ltd (H R Matthews, sec)
Central Perth Fhlds Ltd, agts
Rushton & Goode, accts
O'Shea Miss Mary, drsmkr
Kee-Lox of Australia Ltd, typewriter supplies

Fourth floor
W A Employers Fed (Inc)
Chmbr of Mines of WA (Inc), L L Carter, rep
Connelly Miss D, lds hrdsr

Fifth floor vacant
96 Alliance Assur Co Ltd

Basement
Vacant
Mellor & Co A J, share bkrs

Ground Floor
Norwich Un Fire Ins Soc Ltd
Norwich & Lon Acc Ins Assn

First floor
Metropolitan Whole Milk Brd (T H Wilson, chrmn; W E Stannard, sec)

Second floor
Wheat Growers Union of W A (Inc) The
Thomas Buying Agcy, mchts
Wheatgrower "Newspaper" Co Ltd (reg office)
Dry Alfd E, acct
Insurance & Banking Review (The), newsp
Federation Ins Ltd (The)
New Zlnd Pinelands Pty Ltd (F L Rogers, rep) affrestn

Third floor
Hawkins F G B & associates, archts
Gibson Jno E, acct

Fourth Floor
Haygarth Beck, caretkr

98-102 VICTORIA HOUSE

Ground Floor
98-102 Vic Ins Co Ltd (The)
98-102 Vic Gen Ins & Guarantee Co Ltd (fire, accident & guarantee)
Dudley & Dwyer Ltd, Builders and Real Estate Specialists
Page-Wright, G, est agt
Eyres & Co T E, stk & share brokers

First Floor
RANKIN MORRISON & CO, Chartered Accountants Aust) Tels B1289 & 7037
Permanent Insce Co Ltd (reg off)
Boolathana Pastoral Co Ltd
Butcher Ltd J & C, pastrists
Chapman's G Mines N L
Empire Tung Oil Products Ld
Industrial Acceptance Corpn (Aus) Ltd
Eclipse Stores Ltd
Economic (Merredin) Ltd
Liggett Drug Co Ltd
The Wiluna G M Ltd (reg off)
13 Floyd & Leishman Ltd, est agts
13 W A Towler Investmts Ld
13 Austn Homes Ltd (in liq)
13 Hyem, Hester & Co Ltd (in liqn)
14 Foley Bros Ltd, dairy produce exptrs
16 Sparrow Richd, patent attorney
16 Williams, John P, solctr
Concrete Constructions (W A) Ltd, bldrs & contrs

Second Floor
20 Olney Gibson & Neville, barristers & solrs
21 Hanson & Co J B, accts

26 HARDWICK, FORMAN & SLATTERY (Arthur Sidney Hardwick, and William Elgee Slattery), Barristers, Solicitors, Proctors and Commissioners for Affidavits. Mr. Hardwick, Public Notary and Commissioner for W.A., Mr. Slattery, Commissioner for W.A. And at Bank of Adelaide Chambers, Packenham St., Fremantle. Tel. : B1491. Cables : "Gawick."

Third Floor

30-36 Bunge (Aust) Pty Ltd, grain merchants
30-36 Ocean Stevedoring Pty Ltd

Fourth Floor

40-44 Darling & Son John grain merchants
45 Jones & Co F A, accts
46 Lean Ltd W F, financiers

Fifth Floor

51 Forrest Bros, pastoralists
Minderoo Pastoral Co Ltd (reg off)
Wyloo Pastoral Co Ltd (reg off)
52 Hemingway & Robertson Ppty Ltd, commercial coaching specialists
52 Alexander Hamilton Institute
55 Humphrey & Co E S, acts
56 Hantke, T, insurance asscr
56 Marsh & Co W G, auctnrs
56 Dallimore J W, Ins Assr

104-6 WEST AUSTRALIAN CHAMBERS

106 Repertory Home Made Candy Store

Ground floor

17 Saw & Grimwood, share brokers
19 James, T A, share brokers
8 Murphy Jos
10 Southern Cross Acc Clge
11 Shaw F Patk, bus brkr

Basement

WA Safe Deposit Co
Haynes Albt, est agnt
5 FitzGerald Miss Anita, tchr electn
Shakespeare Club of WA (inc)
W A Electn Tchrs Assn (inc)

First floor

24 Edwards, Jos, est agent
24 HABC Soc (Jos Edwards, sec)
26-30 Charles, Jos, actnrs & valuators
Murrum Pastoral Co Ltd
Milgun Pastoral Co Ltd
Bulloo Downs Pastrl Co Ltd
Smith J & L, pastrists
Repertory Club Inc (The),
35 Isaac Miss E, chiropdst
31 Johnson M G, artist
31 Hall F V, artist
31 Southern M, artist
31 Perth Arts & Crafts
32 Mellor Mrs Celia R, Chrst Science
33 Glasson Mrs M V, Chrstn Science

Second floor

Moss Frank A senr
Moss Frank A jnr, geolgst
Tippett S E, solctr
Sutherland J W, mng engnr
48 Academic Cching Bureau
49-52 Wilson & Co, accts
Brick House Co Ltd (The)
Gifford Crk Pastrl Co Ltd
Minnie Crk Pastrl Co Ltd
Burt Geo H, pastrist

Third floor

41-44 Goodsea G U, mng engr
41-44 Lawrence R D, mng eng
45 Kerr A F, caretaker
53-65 Prevost & Co, wool & skin buyers
55 Com Art Studio, comcl arts
58 Electrical Trades Union of Workers of Aust (W A br),

108 PALACE CHAMBERS

Basement

1 Palace Htl (office)
2 Licensed Victuallers Employment Agency (J Conroy, manageress)
3 Jones, Mrs Babs, agent
5 Elenzo Chem Co, chml mfrs
4 Oma, agent
5 Radio Advt Service (The)
6 Grimbly & Co, Thos O, tea merchants

PALACE HOTEL (THE),

St. George's Terrace, Perth. The leading residential hotel of Western Australia. This hotel is ideally situated on the corner of St. George's Terrace and William St., facing the Swan River, and receives the full benefit of the cool breezes. Rooms with private bath, toilet and telephone. The dining room is without doubt equal to any in the Commonwealth. Tels.: B 9245 (3 lines). J. H. Glowrey, Proprietor.

Soldiers Sandwich Supply (J J Skinner, ppr)
....William st intersects....

114 A.M.P. BUILDING

AUSTRALIAN MUTUAL PROVIDENT SOCIETY (J. W. Kingsbury, mgr.). Tel.: B9106.

Basement

3 A M P (agency dept)
5 Copleys Bank Ltd (W Clarke, mgr)
5 Mount Lawley Ltd
Goode, Durrant & Co Ltd, warehousemen

FOY & GIBSON PTY. LTD.

Manufacturers & Importers. Drapers. Clothiers, Outfitters, Boot & Shoe Dealers, Universal Providers, &c. Tels.: B8101 (10 lines) (office). See advt facing Alphabetical.

156 PASTORAL HOUSE

Ground Floor

Cohen & Son Bennie S (W A) Ltd, insurance brokers
Bateman Lewis L, mfrs agnt
Hawkins & Son, bldg contrs
Pastoral Labour Bureau Ltd

First floor

Vacant

Second Floor

Davis Hankinson & Co, boring contractors
Maison Waltaire, lds hrdsr
Paton & Morris, chart accts (Aust)
Biennerhassett's Inst of Actncy Ltd
Electric Co-op Scty Ltd (J L Paton, sec)
Cement Arts Ltd (J L Paton, sec)
Redcliffe Farms Ltd
Past Review (The) (reg off)
MacRobertson-Miller Aviation Co Ltd
Williams S R, tailor
Jean Jean, drsmkr

Third Floor

Smith & Goyder, accts
Austn Securities Ltd
Colga Downs Pastoral Co Ltd
Dalgety Downs Past Co Ltd
Darlot Bros Ltd, pstrists
Davies & Sons Ltd M C, past
De Grey River Past Co Ltd
Rubin Mark (trustees of)
Gabyon Pastoral Co Ltd
Gnaweeda Pastoral Co Ltd
Irrida Pastoral Co Ltd
Kimberley Past Co Ltd (The)
Luluigui Pastoral Co Ltd
Leopold Downs Ltd
Melrose Station Ltd
Mia Mia Pastoral Co Ltd
Mt Augustus Past Co Ltd
Mt Phillips Station Ltd
Muccan Pastoral Co Ltd
Napier Downs Past Co Ltd
Pinnacles Pty Ltd, pstrists
Trees Ltd, sawmillers
Wydgee Pastoral Co Ltd
Wallal Downs Past Co Ltd
Hulme Wool Scouring Co Ltd
Allard Way & Hardy H B, accts
Wool Exchange

Fourth Floor

Pastoralists Association of West Australia Inc (The)
West Australian Merino Stud Sheepbreeders' Assoc (Inc)
Zimpel Ltd, W, factory entrance
158 O'Hara, Miss Laura G, tob & newsagt
158 Cosy Nook Lunch Rooms
160 London Agcy Co, reg off
160 Thomas A O, advtg agt
160 Rowns & Co, whisle confr
160 Peak Blend Tea Co
160 Pericles Ken, fertilisers
160 Pritchard & Co R, nrsymn

162 GOLDSBROUGH HOUSE

Basement

1 Dried Fruits Ltd
1 Swan Settlers Assn Ltd
2-3 Wills & Co Ltd Hy, mchts & shipping agents

Ground & First Floor

Goldsbrough, Mort & Co Ltd auctrs, land, stock & stn agts

Second floor

2 Horgan & Co, W J, est & finance agts
2 Westn Aust Medical Trust
3-4 Bonner, H Howard, archt
5 Sinclair, D, acct & audtr
7 Kreitmayer A B, archt
8 Barblett, P J, accnt
8 Spanneys Ltd (in liq), musical Inst dealers
10-11 Crosby & Co Pty Ltd, Wm mchts & shipping agts
12 Australian Serv Co, mchts

Third floor

4 Western Assce Co, fire, marine & accident (A L Ingram, mgr)
3 Watson, H K, accnt
3 Dominion League of West Australia (H K Watson, secty)
3 Rowdell Ltd (reg office)
3 Perth Trust Ltd (reg office)
5 Watson Bros, merc agts
168 Dunham Mrs M, apt hse

170 PADBURY HOUSE

Ground Floor

Hadley, F A, surgeon
Le Souef, Leslie E, surgeon
Forster, G C D, dentist
Higinbotham Miss D M, masseuse
Gordon, J E, med prac
Bannan, Norman E, dentist

First Floor

6 Bennett, Wm Eyres, dentist
7 Rout Ken C E, dentist
7 O'Donnell J W, med pract

Second floor

9 Bateman Mervyn J
10 Horan, Jno W, med pract
10 O'Neill, Sydney, surgeon
10 Barnard Hy J, med pract

Third floor

14 Mason Cecil L, resdntl

Basement

Padbury Cafe
.....Here is King st.....
178 MacGillicuddy E, dentist
178 Burnett, F
180 Slattery, Miss D, tchr of music
180 (upstairs) Geddes Miss I, tchr of singing
180 (upstairs) Glover Miss A, typist
182 Adelphi Shoppe Tea Rooms (Mrs A J Marshall, pprs)
182a Fraser Chas
182a Beaver Harold, car hire
186 Karrakatta Club (Inc)

188-190 NESTLE HOUSE

Ground Floor

Nestle & Anglo Swiss Con Milk Co (A/asia) Ltd

First Floor

2 Cresco Fertilizers (W A) Ltd
3 Grave Miss O, masseuse
4-5 Watkins S, photogr

Second Floor

Wakefield & Co Ltd C C, oils (lubricating) mfrs
9 Clark W J, mgr bldg

194-6 YORKSHIRE HOUSE

Basement:

Spalding & Bros, A G (WA) Propty Ltd
Barker Ltd, Keith, ship ins & merc brokers
Union Marine & Gen Ins Co Ltd
Austn Oriental Line Ltd, ship owners
Business Mercantile Agency Ltd (The)

Ground Floor:

192 Yorkshire Ins Co Ltd

NATIONAL BANK OF AUSTRALASIA LTD. (West End Sub-br.) (Roy Houghton, in ch.)

First floor

Vacant

Second Floor:

Paterson & Co Ltd, mchts

Third Floor:

30-31 Meecham B, compy dir
30-31 Ajax Plaster Co Ltd, plaster mfrs
30-31 Bila Pastoral Co Ltd
30-31 Westralia Renown Mines N L
30-31 Apex G M N L
30-31 Celloyd Ltd, modellers
30-31 Hadfields (W A) 1934 Ltd, steel fndrs
30-31 Innes-Bell Hollow, tile floor
34 Manners & Co Wm M, estate agents
Ascot (Westralia) Pty Ltd (Ascot Garden Estate)
36 Oldfield R G, dentist
37-38 Royal Vice-Consulate for Italy

Fourth Floor:

40-41 **McLAREN, COULTON & MEAGHER,** Chartered Accountants (Aust.) and Secretaries. (Tels. B5131 & B5132.) A. J. McLaren, F.C.A. (Aust.). Residence: 29 Kershaw St., Subiaco; H. Coulton, F.C.A. (Aust.), Residence: 9 Highway, Nedlands; F. W. Meagher, F.C.A. (Aust.), Residence: 100 Labouchere Rd., South Perth.

Brennan's Boulder Ltd (reg office)
Chelonia Ltd (pstrl) (reg office)
Siemen's (Aust) Ltd (reg. office)
Empire Art Co Ltd (reg office)
Chartd Inst of Secretaries (A J McLaren, local sec)
Commonwealth Homes & Investment Co Ltd (in liq)
Doorawarrah Pastoral Co Ld (reg office)
United Artists (A/asia) Ltd, (reg office)
Aust Inst Cost Accountants (F W Meagher, local regr)
Motor Credits Ltd (in liqdtn)
Gold Tailings Ltd
Sheldon School of Business Incorp (WA) Ltd (in liqdtn)
Pemberton Power & Lighting Co Ltd, elect light Co
Minilya Pastoral Co Ltd
Monte Cristo Gold Mining Co, N L, Options Limited
Nor West Plantations Ltd, fruit growers
44 Horley L C, investor
43 Bennett Wm G, archtct
45 Boyd, Thos C, med prac

Fifth floor

50 Gray, Herbt J, med prac
51 Eden, S D, dentist
52 General Motors Accept Corp, mtr finers
58 Whole Manf & Distrib Co, mchts

Sixth Floor:

Reath & Lapsley, analysts & assayers
62 Wheatland, A B, caretakr
200-204 Cloisters (The) Residental

Tivoli Motor Garage
Westralian Auto Services Ltd
214 Adelaide House (Mrs D Davidson, prss)
218 Chester House, residentl
218 Smith & Toy, prosthetists (dental)
218 Wilson, J A Campbell, dentist

220 LEITH HOUSE
220 Herman, B V, dentist
220 Cohen, B C, med pract
220 Harms, Wilfrid A, dentist
220 Quinlan D A, med pract
220 Hammond, T G, dentist
220 Leedman C H, med prac
220 Ferguson H E H, med pract
(off) 220 Auto Maintenance Service, garage

222 MERTHYR HOUSE
222 Davies, D Roderick, dntst
222 Liddell L O dentist
222 Windmill Winifred, med pract
222 Godfrey, Kirke C, med practitioner
222 Read, Victor A, dentist
222 Godby Wm H, med pract
222 Stoneman E T, medical psychlgst
222 Wright Wilfrd, dentist
230 Giacone, G, med pract
230 Love, J A, med pract
230 Meikle A J, med pract
232 Arbordale Flats
232 Storer Miss D, apts
234 Williams, Miss S F, aptmts

236 MERLIN COURT, FLATS
Bell F C
Wilson H C
Bux Basher
Love F C
Wilson O
Plummer J W
238-40 Hammill Mrs L, apts
....Here is Milligan st....

242 WALMER HOUSE
242 Paton Dr D D eye spclst
243 Day-Lewis Mrs D, msseuse
242 Ward Miss Mary L, tchr elocution

244 KENT HOUSE
(Upstairs) Residential
244 Juett A, med pract
244 Hall R D McK, med prac
244 McCowan, Douglas, med pract

246 "SOMERSET"
246 Steward Hec, med prac
246 Breidahl H, med pract
246 Webb Mrs
246 Langley P B
246 Weble Pelham

248 WYNFORD FLATS.
248 Carter C N
248 Thomas Mrs V M, apts

250 LISTER HOUSE
Ground floor:
Morlet, Claude, eye spclst
Johnson, Dr A Syme, radilgst
Johnson, Maurice B, med pract
Pearson H R, med pract
First Floor
Henderson, G D, dntst
Kyle, H Bruce, dentist
Gill, Frank L, surgeon
Gill, H Baldwin, med pract
Lucraft Hy S, med pract
Ainslie, James P, surgeon
254 Martalup, resdntl flats
254 Davidson, Mrs F, aptmts
256 Ambrose, Theodore, med pract
258 Lefroy, Langley

260 CHENNELL HOUSE
Ground Floor
Gawler Dr Doug, eye spclst
260 Frayne, Wm, med prac, X-ray & radium
260 Smith, Donald, med prac, radiologist
260 M'Kenzie, Donald S, med pract
First floor
260 Farmer Adrian W, med pract
260 Clark, Fredk, surgeon
260 Randall, Miss M M, masseuse
Second Floor:
260 Carter, F W, med pract
260 Craig, Stanley, med pract
260 Male, Lindsay, med pract
260 Johnson R, med pract
Third Floor
260 Flintoff, Thos W, dentist
260 Hislop, J Gordon, med practitioner
Fourth Floor
260 Michaels Saml N, med pract
262a Lotz, Henry J, med pract
262 McWhae, Douglas M, med pract
264 Abbey Flats (The)
Ernest Bushell, mgr
Badenach, Mrs C S
Hutton Miss G, musc tchr
....Here is George st.....

GOVERNMENT OFFICES
Public Works, Labour, Water Supply, Sewerage & Drainage Dept
Minister of Works & Labour, Hon. J. J. Kenneally, M.L.A.; C. A. Munt, Under-Secretary; T. S. Hall, Assistant Under-Secretary; F. H. Young, Accountant; H. D. Poole, Chief Correspondence Clerk
Engineering Div (E Tindale, director of wks; G Drake-Brockman, princ asstnt)
Harbour & Rivers Branch (J Stevenson Young, engr)
Engineer for Goldsfields Water Supply (W K Weller)
Hydraulic Engr (B S Crimp)
Architectural Division—
A E Clare, prncpl archct)
Met Water Supply, Sewerage & Drainage Dept (G H W Long, sec; R J Dumas, Mem Inst.C.E., M.I.E.Aust, engr; L T Kevan, actg acct and assessor
Commissioner of Roads, E Tindale, J.P.

ST. GEORGE'S TER
Left hand side
Christian Bros College (Bro Edward F Keniry, princ)
Govt House Lodge (John Gates Govt gardener)
Government House & Domain (Sir James Mitchell, KCMG, Lieut-Governor)
Crnl C H E Manning, D.S.O., O.B.E., V.D., priv sec; Cap K A Hall, staff corps; Lt C H Evans, 45 Btln, Hon Aide-de-Camp
Dept of Agriculture
Minister of Agriculture, Hon F J S Wise, M.L.A.; Geo L Sutton, Dir of Agric; L St J Jones, sec to Dir of Agric; Geo W Wickens, Supt of Horticulture; Geo O Needham, acct)
Chief Inspector of Stock (A McKenzie Clark)
Veterinary Pathologist (H W Bennetts)
Rabbit Proof Fence Dept (A Arnold, chf inspctr of rabbits)
Golding, E H, actg cntrlr of abattoirs
Irrigation Expert (A R C Clifton)
Entomologist (L J Newman)
Poultry (G D Shaw, advisor)
Superintendent of Wheat Farms (I Thomas)
Supt of Dairying (G K Baron-Hay)
Sheep & Wool Inspector (H McCallum)
Agricultural Advisers: M Cullity, A S Wild, F L Shier, R P Roberts, N Davenport, G L Throssell; Field Officer, H Rudall, H R Powell, H G Elliott, G Gauntlett, Thos Lutz)
Govt Botanist (C A Gardner)
Plant Pathologist (H A Pittman)
State Farms (Merredin, J Langfield mgr), Chapman (F Gishubl, mgr), Wongan Hills (A R Venton, mgr)
Denmark Stud Farm (V E Randell, mgr); Avondale State Farm (H J Bailey, mgr); Salmon Gum (R Prunster, mgr); Yilgarn Experimental Farm (W A Human, mgr); Dampawah Experimental Farm (F Newman, mgr)
Registrar of Brands (A Arnold)
Apiculturist (H Willoughby Lance)
Adviser in Plant Nutrition (Dr L J Teakle, B.Sc. Ag)
Adviser in Animal Nutrition (Dr E J Underwood B.Sc., Ag)
Potato Inspr (E T Morgan)
Viticulturist (H K Johns)
Young Sidney G, caretaker
Stirling Institute (Mrs E B O'Connell, caterer)
Causeway Char-a-banc Agcy
Botanical Gardens (John Gates, director(
....Barrack st intersects....

37 T & G CHAMBERS
Ground floor
39 AUSTRALASIAN TEMPERANCE & GENERAL MUTUAL LIFE ASSURANCE SOCIETY LTD (V A H Mansfield mgr), phone B9567 (2 lines)
First floor
6 Powell, Cameron & Chisholm, archcts
5 W A Goldfields Firewood Sup Ltd (Wm N Hedges, mng dir)
3 Hargrave J H O, archt
4 D'Arcy, Gordon B, barrister & solicitor
7 Hedges Wm N
8-15 DOWNING & DOWNING, Barristers and Solicitors. Henry Percy Downing, K.C., Public Notary & Commissioner for High Court and all Australian States & New Zealand; Edward F. Downing, Commissioner for Affidavits. Tel. B 1180.
8-15 Greece Consulate (Hy P Downing, K.C., consul)
8-15 Wunderlich Ltd (reg. off)
Second floor
1 Le Mesurier, Mrs R typst
2 Shugg & Coghlin, est agts
4 Clancy & Co, wholsl btchrs
5 Vacant
6 Haynes, Harold, solicitor
8 Duncan K C, architect
10 Lamprey Miss L, drsmkr
11 Wright A R L, architect
12-13 Murray Mrs N, Christn Science
14 Thompson W P, est and finance agent
15 Chief Super T and G office
Third Floor.
4 Stirk F, timber mcht
3 Evans and Co R finers, land and est agts
5 Porter, E S, archt
Fisher, Wm, caretaker
41 West Aust Tailoring Co, tailors
41 Speed Printing Co, prntrs
United Service Garage
Off 41
43 United Service Htl (W A Clowes)

45 FURNIVAL CHAMBERS
Basement
8 Fletcher, P M & W B stenographers
1-3 Snowden & Wilson, estate agents
5 W A Map & Plan Agency
5 Matthews, B C, est agent
6 Associtd Creditors' League of W A
6 Mack, W E, advt agcy
7 Jago, J, advtsng expert
7 Caulder Geo, com agt
Ground floor
45 MUTUAL LIFE & CITIZENS' ASSURANCE CO. LTD. ("The M.L.C."). Secretary, R. McKenna. Tel., B 3287.
45 Western Austn Insce Co Ltd (Ernest E Victor, mgr)
First floor
47 Stone, James & Co, slctrs

49-51 OCCIDENTAL HOUSE
Basement
PATERSON JAMES W, stock & share broker & accountant. Tel 4522
Dalgaranga Ltd (J W Paterson, sec), pstrlsts
Yerilla Station Ltd (J W Paterson, sec), pstrlsts
Maroonah Pastoral Company
Mundabullangana Limited
Mount Weld Pastoral Company Limited
9 Yundamindra Pastl Co Ltd (Jas W Paterson, sec)
Coogely Ltd, Pastoral Co
Kenwick Brick Co Ltd, brick makers
EASTERN EXTENSION AUSTRALASIA AND CHINA TELEGRAPH CO. LTD. (THE). (E. F. Biven), Manager for W.A.). Tel. B3868. Also Cottesloe Station. F2127.
48 Eastern Extension Asia & China Telegraph Co Ltd
12a Wallis Mart, acct
12a Sharp D B, mfr rep
10 Clare Thos, bldr
11 Hodge Jno, comm agnt
9 Pearse Bros Ltd, bt mnfs
Ground floor
LONDON & LANCASHIRE INSURANCE CO. LTD. (THE) (fire, accident and marine), A. J. Revell, manager. Tel. B4654.
CITY MUTUAL FIRE INS. CO. LTD. (Fire and Accident). A. J. Revell, Manager. Tel. B4654.
Melbourne Fire Office Ltd
Bevilaqua Ltd H W, brkrs & financiers
Johnson & Lynn Ltd, accts
Amal Collieries of W A Ltd, reg off

WISE'S DIRECTORIES
KNOWN THROUGHOUT
—THE WORLD—

Netherlands Consulate (W Johnson, consul)
Collie Power Co Ltd
Occidental Insurance Co Ltd
Ashton Hunter Ltd, merc brks
Colcem Tiles Ltd, reg office
London Assurance, fire, mar & accident (The)
Nicholls & Co Ltd, stevedores
Worsley Timber Co Ltd
Municipal Roads Ltd
Fremantle Coal Co Ltd
First floor
James & Co Q H, accts
Cornhill Ins Co Ltd
Bath S Howard, brstr & solr
Second floor
Southwood W E, acct
Assoc Bd of Royal Schl of Music, London (The)
53-55 Colonial Mutual Bldng
53 Perth Club (Incorp) W E Collins, sec)
57-59-61 Building demolished (off) 61 St George's Court
Regent House (residential) (Mrs O Harridine, mngrs)
Shardlow M & L, hrdrsrs & tobacconists
Atlas Buildings, side entrance

63 WARWICK HOUSE

63 Hodd, Cuthbertson & North Ltd, house, land & est agts
Lower ground floor
2 Kurth's Rubber Stmp Wks
4 Anderson, Fredk J, caretaker
5 Home Seekers Bureau, house agents
6 McKenzie & Co Ltd
6 McMullen, F A, acct
6 Western Hat Mnfg Co Ltd
7 Totterdell Bros Ltd, bldrs
Ground Floor
1-2-3 A/asia Catholic Assur Co Ld (B Murphy, res sec)
5-6 Perth Finance and Discount Co Ltd
4-5-6 Wanarra Station
First floor
1 Campbell Ivan J, solctr
2 Balding A G, est agnt
3 Mackay, Alex D, solctr
4-5 Hemphill & Sons, J A, flour merchants
6 Johnstone Jno S, acct
6 Metrop Fisheries Ltd (Port Hedland)
7 Barrymore Theo P, brstr
7-8 Barrymore, Theo P, brstr & solctr
8 Calcutta Co Pty Ltd, jute brokers
9-10 D'Arcy G B, solctr
Second floor

4-7 O'DEA & O'DEA Barristers & solicitors (O'Dea, Patrick Francis, & O'Dea, Francis Joseph). Tel.: B4319; and O'Dea & O'Dea, Hannan St., Kalgoorlie. Tel.: Kalg. 166.

8 Barker C A, investments
9-10 Seeligson L, financier
9-10 Seeligson Ltd (Invest), financiers
11-12-13 Greif C, bar & solr
Third Floor
1-2 Vacant
3 Rosenthal, Samuel, archt
4 Simpson Brian E G, solr
5 Murdoch Jno E V, acct
6 Crossland & Hardy, survys
7-12 Carcary, W A, Halvorsen & Co, chartered accts (Aust)

Registered Companies.

Automobile Finance Co of Aust Ltd, mtr car finance
Western Australian Wine Growers Assoc. Ltd
West Aust Wine Growers Assn (The)
Ramsay Motor Ltd
Cronshaw's Manchester House Ltd
South Downs Past Co Ltd (in liq)
Westralian Wool Scouring Co Ltd
Assoc. of Accountants of Aust Ins
Richon Vineyards & Wine Cellars (Armadale)
Wooramel Oil Synd Ltd
W.A. Polo Assn
Perth Polo Club (Incorp)
National Egg (W A) Ltd, exp (in liqdn)
Franey Kimberley Oil Co (1932) N L
Pellews Cash Stres (Boulder) Ltd, drapers
Western Aust Live Stock Buyers Assn (The)
Gramp & Sons Ltd, wine mchts
Evans Ltd, pstrycks
65 Bank of N S W (Percy G Harris, mgr)
First floor
1 Westralian Hotels Ltd (reg off) (Wltr C Hardy, sec)
2 Hale H solctr
3-4-5 Evans Mawley & Sims, accts
Nookanbah Pstrl Co Ltd (reg off)
Nookawarra Pstrl Co Ltd (reg off)
Murchison House Pstrl Co Ltd (reg office)
Tamala Pastrl Co Ltd (reg off)
Yardie Creek Pstrl Co (reg off)
3 Rosewood Pastoral Co
Ashburton Downs Station Ltd
6 Grigg Ern W, builder
6 Priestley F H, house & land agent
9 Grand Chapter of W A
7 Foristal & Son, land & est agents
10 Vincent, W H
11 Keane, Jno V, est agt

69-71 COMMERCIAL TRAVELLERS' BUILDING

Post & Telegraph Office (St Geo Terrace)
Ground floor
69-71 Comcl Travellers' Association of WA (Incorporated) (F A Launder, sec)
69-71 Comcl Travellers' Club (WA) (F A Launder, sec)
First floor
Nairn & McDonald, barrstrs & solrs
3 Worthings, est agnts
4 Smith, Miss Gladys, typiste
5 Cox, A R Baxter, archct
6 Warner, F K, fincnl & inv consultant
6 Rainbow Buyers Ltd, grcs
6 Home Building Trust Ltd, bldng soc
6 Western Park Est, ind est

73 **SHEPHERD & CO. LTD., A.,** House, Land and Estate Agents, Sworn Valuators, Mortgage and Investment Brokers. Chief Agents and Attorneys for the Scottish Union & National Insurance Company (Fire and Accident). Tel.: B 5348.

73 Shepherd & Co Ltd, est agents
73 Scottish Union & National Ins Co
69-71 Basement.
Toby's Sandwich Kitchen
Graham Chas E, hrdrsr
75 Gibbney & Son Ltd J, process engravers

75 DAILY NEWS CHAMBERS

75-7 "Daily News (The)"
75-77 Daily News Ltd, pprs
"Daily News"
Basement
Daily News Ltd

81 NATIONAL MUTUAL BUILDINGS
Basement
81 Bessell-Browne, merchnt & Mfrs agent
Ground floor
81 Natnl Mut Life Assn of A/asia Ltd
81 Thomas & Webb, com agts
81 Land & Homes (WA) Ltd
81 United Typewriter & Supplies Co
First floor
1 Tracy, Tom, publicity agt
2 Cooper, Reg F, solicitor
3-4 Fox Jno T, solctr
Midland Railway Co of W A Ltd (J J Poynton attorney & gen mgr)
5 Trenaman, V R, est agt
12-13 Bremner N V, shrebrkr
Second floor

INSTITUTE OF CHARTERED ACCOUNTANTS IN AUSTRALIA (WESTERN AUSTRALIAN BRANCH) (THE) (C. A. Hendry, State Registrar). Telephone B5676.

16 Hendry, C A, acct
17 Billiluna Pastoral Co
17 Scotch College Secty
17 Presbyterian Ladies' Coll
17 Ocean Products Ltd
17 Westonia Tailings Ltd, mining plant
18 Rae, Harvey, pub acct
18 Western Australian Wool Buyers' Association
14 Harrison P W, architect
25 Spark Miss E, typing &
20-26 Shaw & Shaw, barstrs & soirs
21 Evers & Co, H A, ind agts
21 Ballantyne & Co, com agts
24 Zanales, V J, artist
19 Spear, R Clarke, publisher "Golden West" (The), "Pastoralist & Grazier" (The)
23 Ling, E W, public acent
23 Byass Turner & Co W C, accountants
27-29 Molloy, Thos G A, property owner
22 Harrison C L E, archt
Third Floor
Residential Flat,
McCallum, A C

85-93PERPETUAL TRUSTEE BUILDINGS

85 EMANUEL BROTHERS LIMITED, insurance, stock & station & shipping agents; and at Fremantle & Derby. Tel. B3156 (3 lines)

85 AUSTRALIAN ALLIANCE ASSURANCE CO (fire, marine & accdt); Western Australian agency; Emanuel Bros Ltd, attorneys

85 Jubilee Downs & Nerrima Pastrl Co Ltd (reg off)
85 Christmas Creek Past Co Ltd
85 Margaret Downs Past Co Ltd
85 Rarriwell and Meda Past Co Ltd
85 Cherrabun Past Co Ltd
Basement
87 LEARMONTH DUFFY & CO., Auctioneers, Land and Estate Agents and Sworn Valuators. Tel. B4788.
87 Glenelg Hills Gold Mines Ltd (reg office)
89
Ground floor
89 Aberdeen & Commonwealth Line of Steamers Ltd
First Floor
21-22 Lotz Hy J, med pract
19 Lee Steere, Ernest, JP, pastoralist
19 Monger Alex J JP, frmr
19 Belele Pastoral Co Ltd (reg off)
19 Elliott Creek Pastoral Co Ltd
13-16 Primary Producers Assn of W A
1 Haywood & O'Halloran, solicitors
7 Prim Prod Newspaper Co Ltd (The)
Second floor
1-6 Cwlth Life (amalgd) Assurances Ltd
1-6 Cwlth Life Assn Society (in liqdtn)
1-6 Citizens & Graziers Assn Coy Ltd
8 Smiths Newspapers Ltd J W C Marshall, rep)
8 Reps Melbourne "Age"
Sydney Sunday Sun Guardian
"Daily Telegraph
"Brisbane Mail"
Austn Press Assocn
"Referee"
8 Smiths Weekly
9 Johns & Co Albt, fincrs
10 Holmes & Holmes Ltd, pastoralists
12 Williams, A J, advtsng exp
12 Walker, Herbt, act & aud
13-14 Goodwood Race Club (Alex M Clydesdale, sec)
Canning Park Turf Club Co, Ltd
15-16 Vacant
17-21-23 Peacock Bros Pty Ltd, bus systems
20 Cooper & Davidson, slctrs
20 Monaghan, Jos J, solctr
Third floor
1-2-4-6 Ackland & Watkins, solicitors
Hampton Cnsltd Ltd (reg off)
Bullion Mines Ltd
Gwalia Cent Gold Mines Ltd
Chaffers Gold Mng Co (1916) Ltd
Star Emrld Min Synd Ltd
Esmeralda Min Synd Ltd
7-9 Cwlth Debt Collecting Co
13 Bedford Stuart H, archt
10-11 Angus Hartley B, acct
10-11 W A Lacrosse Assocn (Inc)
14-9 Lohrmann & Tindal, bars & solrs
14-19 Investments Ltd (reg office)
20 Edwards, H M
20 to 24 Haines & Co O L, chartered accts (Aust)
Automatic Totalisators Ltd
20-24 General Investment Co Ltd (C H Evans sec.))
Great Beacon Gold Mining Company (NL) (C H Evans, sec)
Fourth floor:
Stotts Business College Ltd (The)
Goold & Robertson, solicitors
India & Western Aust Trading Co Ltd (The)
Lansdowne Grazing Co Ltd
Bohemia Gold Mng Co Ltd
Western Aust Hockey Assoc (Inc), The
Taaffe & Co, F H, accts
Canny Advertising Service (The)
Fifth floor
Walker, Wm, caretaker

91 ROBERTSON BROS LTD, auctnrs, est agts & swrn valuatrs. Tel B5134 (3 lines)

93 PERPETUAL EXECUTORS, TRUSTEES AND AGENCY COMPANY (WA) LIMITED (THE) (Horace Jones, manager). Perpetual Trustees Building, 93 St. George's terrace, Perth
....Here is Howard st....

95-7-9 SURREY CHAMBERS

Ground floor

BANK OF ADELAIDE (THE) (A. G. Newman, Manager); C. S. Coats, Accountant). Tel.: B4601 & B2558. See advt.

97 Green Gate Tea Rms (The)
97 Bird, A G, sharebroker
97 Walker & Brockman, slctrs
97 Blake, Mrs T H, est agt
97 Ford, G S, financier
97 Martin Allan, chartd acct (Aust)
97 Chamber of Automotive Industries of WA (incorp)
Bankruptcy Trustees Assocn (WA)
97 Kerr, Wm, pastoralist
Moorarie Pastl Co Ltd
Basement
9 Campbell Wm D, quantity surveyor
11 Piesse H V, est agnt
12 Parkinson, Miss M L, typewriting and duplicating Service
12 Melsom Finn M, acct
14 Butler, G J, financier
Walther, Jno G, caretkr
First floor
9 Booth & Co A A, est agts
13 Taubmans Ltd, mnfctrs
13 Merkin F, acct

THE NATIONAL MUTUAL LIFE ASSOCIATION OF AUSTRALASIA LIMITED

ESTABLISHED 1869.

Head Office : **MELBOURNE,** Corner of Collins and Queen Streets.

General Manager and Actuary : C. A. NORRIS, F.I.A.

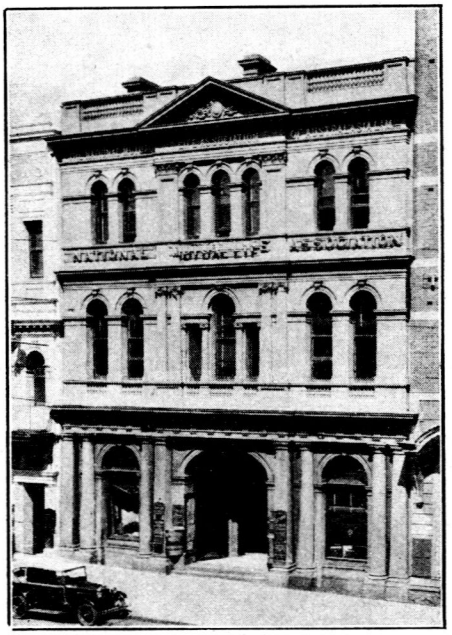

National Mutual Building, Perth.

THE NATIONAL MUTUAL LIFE ASSOCIATION OF AUSTRALASIA LIMITED has an established reputation as a LARGE BONUS-PAYING OFFICE.

Assurances in Force (including Reversionary Bonuses),	Over	**£105,000,000**
Total Payments to Policyholders	,,	**£44,000,000**
Reversionary Bonuses Allotted	,,	**£28,000,000**
Accumulated Funds	,,	**£38,000,000**

PURELY MUTUAL. ALL FUNDS AND SURPLUSES BELONG EXCLUSIVELY TO THE POLICYHOLDERS.

Chief Office for W.A. :

81 ST. GEORGE'S TERRACE, PERTH.

Local Directors for Western Australia :

A. J. MONGER, Esq., J.P. ... ... A. J. McNEIL, Esq., J.P.

Manager for Western Australia : E. B. BAYLY, A.C.U.A.

This is a blank page



14 Mount N C S, advtg agnt
14 Income Tax Compiler Co
14 Richards & Co E A, public accnts
14 Richards Realties Co, est agents
14 Mercntl Exchng (The), merc agnts
16 Irvin, Roy S, est agt
17-18 Tymms, H G surg
1-2-7-8 Kaye's Commercial College (Norman Kaye)
4 Bailey F N, builder
5-6 Montgomery, Anderson & Co stock, stn, & estate agts
Second floor

NICHOLSON & NICHOLSON, barrs, slctors, & notaries. Tel.: B4692.

Nicholson, Hon John, MLC
Nicholson, John Edwd
Swan Saw Mills Ltd (reg off)
Copper Estates of W A Ltd (Jno Nicholson, attny)
Timber Corporation Ltd,
Sussex Timber Co Ltd (Jno Nicholson, mgr dir)
5 McGully Jas, acct
5 Great Southern Brdcasters Ltd (reg office)
6 & 7 Baker, Eric L, cons mtr engr & assesor
8 Gratwick Jack H, accnt
9 Scott, Carr & Hines Ltd, brokers
9 Java Traders Ltd (reg off)
10 Parker & Neilson, optcns
1-2 Prendergast & Co, J J, accountants
1-2 West Perth Picture Co
1-2 Nanga Pastoral Co Ltd
1-2 Craganorig Ltd
Third floor
Residential Flats (Mrs E Duthoit)
Carmichael, Donald
Orr Wm
99 Plunkett, C H, bldr & real estate agt

101 E S & A BANK CHMBRS
First Floor

McLEAN CARMICHAEL LTD.

Auctioneers, Estate Agents, Sworn Valuers, Insurance Brokers, Property Managers, 1st Floor, E.S. & A. Bank Chambers, 101 St. George's Terrace, Perth. 'Phone B2629.

19 British Prodcts Pty Ltd (office and show rooms)
20 Rankin Wilson, T J, acct
11-12 Justices' Assn of WA (Incorp) (Hy Casper, reg)
11-12 Casper & Casper, accts
11-12 Cletrac Tractor Agcy
11-12 Greater Perth Land & Investment Ltd (H Casper sec)
11-12 Perth Hebrew Cong (H Casper, sec)
11-12 Embassy Cabaret Ltd
11-12 Ballantyne & Co Ltd, A L (in liq)
11-12 Friendly Societies' Council (H Casper, sec)
11-12 Rosebud Tea Rms Ltd (The)
1 Good Sydney H, solctr

103 English, Scottish & Austn Bank Ltd (Wm J Horgan, mgr
Walker, Ellis, caretaker

105 NEW ZEALAND CHMBRS
Ground floor

NEW ZEALAND INSURANCE CO LTD (fire, marine, accident (R J A Johnston, mgr)

CALEDONIAN INSURANCE COMPANY LTD. (THE), Fire, Marine & Accident (R. J. A. Johnston, Manager), 105 St. George's Terrace, Perth.

18 Moullin & Co Ltd, J H Customs agt
11 Aus Provincial Assce Assn Ltd
11 Life Ins Co of Aust Ltd (reg off)
16-17 Newton Geo H, fince & share broker
Basement
Reynolds Ltd, T D, house & land agts
3-4 Miles, H E, est agt
3 Schofield, Wm, hotel brkr
7 Scott & Co E, agents
8 Martin, E J, accountant
8 Gold Mining Investments & Supplies Ltd
9-10 Geere and Newnham A N estate agents
First floor
19-32 Anderson & Co, S F, public accnts
19-32 Coventry Motor Co Ltd (reg. office)
20 Eastern Agencies Ltd, commission agts & brkrs
19-32 All British Cars Ltd
19-32 Westralian Dstbrtrs Ltd mfrs agts
19-32 Trade Dev & Finc Co
21-22 Schoolar & Co A G, acct
23-26 Kemsley & Co, Pty Ltd, accts
23 to 26 Austn Guarantee Corporation Ltd, financiers
23 to 26 Traders Finance Corporation Ltd
27 W A Auto Products Co, mfrs agts
28-29 Jones, H H, ins adjstr
30-31 Durston P S, solictr
30-31 Cement Tiles Ltd
Second floor
Martin, Mrs T C, caretaker
109 Bank of N S W (A H B Jones, mgr)
... William st intersects ...

111 ELDER HOUSE

ELDER, SMITH & CO LTD, (H V Fry, manager); **merchants, wool & produce brokers, shipping agents, live stock & land salesmen;** & at Northam, **Beverley, Narrogin, Bunbury, Geraldton, Kalgoorlie, Katanning,** Kellerberrin and Carnarvon; Wool Stores, Elder Place, Fremantle.

111 Federal Steam Navg Co Ltd
111 Australind Steam Shppng Co Ltd
111 Osaka Shosen Kaisha
111 Transatlantic S S Co Ltd
111 Royal Packet Navigation Co (K.P.M.)
111 Holland-Austn Line
111 Societa Di Navigazione Italia
111 Nobel (Aust) Ppty Ltd

115-123 ST GEORGE'S HOUSE
Basement
Dunstan & Son Jno (W A Ltd), road contractors
Premier Reproductns, phtghrs

COLONIAL MUTUAL LIFE ASSURANCE SOCIETY LIMITED (J. A. Edwards, Mgr.). Phone: B4252.

Summerhayes R, architect
Ground floor
115 Adelaide Steamship Co Ltd (The)
McIlwraith, McEacharn Limited (S T Edwards mgr) stmshp ownrs and coal mchts
Swan River Shipping Co Ltd

MELBOURNE STEAMSHIP CO. LTD. (John Munro, Manager for W.A.). Tel.: B2300.

Merc Mut Ins Co Ltd, fire, marine & accident
Aust Gen Ins Co Ltd
Lotteries Commission
WA Charities Consltns (R K Buscombe, sec)
First floor
Millar's Timber & Trading Co Ltd (Norman Temperley, gen mgr), timber mchts
Second floor
7-8 West Australian Finance Ltd
3 Wittenoom, Sir Edward, pastrlst
5 Hart E S, acct
5 Carter & Co C N, advtg agency
5 Hamelin Pastoral Co Ltd
5 Church of Eng Girls Sch (E S Hart, sec)
5 Balston W & E, pastrlsts
1-2-22 to 28 Dreyfus & Co, Louis grain mchts
9-19 Ford, Rhodes & Davies, accts
Yampi Sound Elect Power & Smeltg Synd Ltd
Shallcross, Vinc F (estate of), mining engineer
Nth West Sntf Explor Synd Ltd
Collie Lnd & Tmbr Co Ltd
Three Rivers Stn Ltd
Marillana Pstrl Co Ltd
Mt Fraser Stn Ltd
Griffin Coal Min Co Ltd (reg office)
Mining Ass of W A (Incorp)
WA Camera Club (Incorp) (Will Davies, sec)
Walliston Orchardists Ltd
Esperance Pine Forests Ltd
Salmon Gums Estates Ltd (in liq)
Roy Hill Stn Ltd
West Austn Finance Ltd
Westralian Lands Devel Ltd
North-West Australia Developments & Sea Products
Ockerby & Co Ltd (in liq)
Aust Options Devlpmnt Synd (The)
Australian Minerals Recovery Coy Ltd
Copper Separation Co Ltd
Youanmi G M Co Ltd
18 Cockram, Pty Ltd
18 Australasian Inst of Secretaries Incorp (Branch regr V E Favas, sec)
18 Cockram, Albert E (ofce)
18 Belmont Park Racing Club Ltd (V E Favas, sec)
17 Griffin Coal Mng Co Ltd
20-21 A/asian Stmship Ownrs Federation (The)
20-21 Assoc Steamship Ownrs
20-21 Association of Emplyrs of Waterside Labour (W A) Inc (The)
Third Floor
1-2-3 West Aust Glass Mfrs Ltd (W Morance Secty)
4-5-6-11-18 Vacuum Oil Co Pty Ltd (J C Murray, gen mgr)
19-24-25-25a Haughton & Co Wm, wool buying brkrs, mchts and ins agts
7-10 Bewick Moreing & Co, mng engnrs
General Assce Corpn Ltd (marine)
19-24 Triton Ins Co Ltd (marine)
Fourth floor
Vacuum Oil Co Pty Ltd, genrl office (J C Murray, mngr)
.. Here is Hackett Court ..

125-131 NEWSPAPER HOUSE
Basement
23a Cadbury-Fry-Pascall Pty Ltd, mfg confctnrs
Ground floor
Town & Country Library
Metrop Omnibus Co Ltd
Lattice Tea Rooms
Wynne, W G, chemist
Friedman, H J, hrdrsr & tob
Arcade
3a Wee Lattice (The), sandwich supply
5 "Jean," floral artist
14 Laubman & Pank, optcns
12 Martyn Nurse B, chrpodst
11 Stewart Geo R, stationer
11 ANA (Perth brnch No 1)
10 Hallam & Co, est agnts
7 Holmes, Miss Nell, drsmkr
8 Intrntl Corres Schls (Aus) Ltd
8 Hick T Darrell, show crds
9 Pritchard G H, wtchmkr

WEST AUSTRALIAN NEWSPAPERS LTD., Proprietors of "The West Australian," "The Western Mail" and "The Broadcaster." Tel.: B8161 (8 lines).

"BROADCASTER (THE)." A weekly broadcasting magazine published by West Australian Newspapers Ltd., Newspaper House, St. George's Terrace, Perth. Tel.: 8161 (8 lines).

"WEST AUSTRALIAN (THE)," published daily in Perth.

"WESTERN MAIL (THE)." A weekly illustrated newspaper; published in Perth.

Silver Chain Dist Nurs Assoc
First Floor

SWAN BREWERY CO. LTD. (THE), A. W. Jacoby, General Manager; R. S. Forbes, Assistant Manager; George Woodhouse, Secretary at Perth. Brewery: Mounts Bay Road.

Second floor
1-2 North British & Merc Ins Co Ld (fire, marine & acc)
3-6 Insurance Office of Aust Ltd (The)
7 Heppingstone Bros, stock & station agents
8 Bryan Cyril, med pract
9-12 Davis Alan, dntst
9 to 12 James, K J, dentist
5 Jeanes Miss Beryl, drsmkr
Third floor
Naval & Miltry Club of WA (Brig-Gen E F Martin, sec)

133 ROYAL INSURANCE BUILDINGS.
Basement
5 Wills & Co Ltd Geo, mchts & shipping agts
Ground Floor
Royal Insurance Co Ltd (F W Proctor, mgr)
Lancashire Insurance Co (merged in Royal Ins Co)
Legal Insurance Co Ltd (F W Proctor, mgr)
Wills & Co Ltd Geo, passenger & booking office
Lloyd's Agency
P & O Branch Service
Holt's Blue Funnel Line
Norddeutscher Lloyd
Deutsch-Austratische Damhfschiffs Geselschaft
King Line of Steamers
Canadian National Stmshps
Qantas Empire Airways Ltd
West Aust Airways Ltd
113 Standard Ins Co Ld (The)
133 Liverpool & London & Globe Ins Co Ltd (The)
133 Thames & Mersey Marine Ins Co Ltd
First Floor
Cuming Smith & Mount Lyell Farmers Fertilisers Ltd, mnfrs
Second Floor
1 Freedman Claude E, dentst
2-3 McGregor & Sons Ltd J W, wool buyers
4 Kinane Wm, acct
6 First Church of Christ Scientist, Perth
9 Forsaith R A, claims assr
8 Bible, F Arnold, dentist
10 Kingston & McCamans, solicitors
11-12-13-16 Christian Science Reading Rooms
14 Business & Financial Advisory Co (Edward C Vickers, mgr)
Third floor
4-8 N.Z. Perpetual Forests Ltd
9 Stockwell Wm F, dentist
9 Bell, James C, dentist
Hayes Wm, acct
City Body Bldrs (W A) Ltd, mtr body bldrs
Discounts Ltd, fincrs
Woollens (W A) Ltd, imptrs
Porphyry G M Co N L

Fourth floor
Texas Co (A/asia) Ltd, petroleum products
1 Parry & Marshall Clifton, architects
2 Young & Co, Wm, finance
2 Geraldton Canning Co, cnrs
14 R.S.P.C.A. (Miss F Villiers sec)
Fifth Floor
Dobson, K, caretaker

135 W.A. TRUSTEE BLDG
Basement
Marriot Geo, caretaker
2 Foster White and Co ind agents
Ground Floor
WEST AUSTRALIAN TRUSTEE, EXECUTOR AND AGENCY CO LTD (THE), (Edmund S Barker, mgr; A J H Wilson, asst mgr; L J Allen, sec)
Perpetual Trustee Co Ltd (Sydney) (reg office)
First Floor
2 Noble, Richd, est agt & insce brkr
Second Floor
2 Kerr, P C, auctnr, land agent
3-4-5 Carlisle, Wade & Co, public accts
5
Dairy Products Mkt Bd (The)
Western Austn Lawn Tennis Assn (Inc) (The)
Westralian Advances Ltd
W A Committee of the Austn Dairy Council

WISE'S DIRECTORIES
(H WISE & CO LTD), publishers of WA PO Directory, NSW PO Directory, Queensland PO Directory, New Zealand PO Directory, & Tasmanian PO Directory; & at Melbourne, Sydney, Dunedin, Auckland & Wellington. Pprs. of The Buyers & Sellers Register of Trades & Professions in Aust. & N.Z.

WISE'S PERTH METROPOLITAN & FREMANTLE STREETS DIRECTORY.
Tel. B 9521.

3 Westralian Advances Ltd
Hobbs, Forbes & Partners, architects
Third Floor
Fletcher's Bus College (Chas H Fletcher)
5 Harris, Chas R, public acct
6-7-9 Stoddart & Spencer, solicitors
6 Modern Motors Ltd, motor engineers
6 Old Scotch Collegians Asn (W A)
9 Spencer F E, solctr
10 Retailers' Protection Assoc (1931) Ltd
11 Houghton F B, acct
Perth Technical School (Jas F Lynch, supt)
Pharmaceutical Scy of WA (F T Lorman, reg)
Armstrong, Robt, crtkr
167 British & Foreign Bible Soc, booksellers
167 Henderson & Son, Jno W, contrs & mech engrs
167 Western Tradg Co (The)
167 Bell & Son W S, engvrs
167 Nicholson, Mrs A B, chstn
Science Practn
167 Hedley, Mrs S A, chrstn science practn
169 Residential Flats
169 Bennett, A E, travel gds repairs
169 Vann & Co, forwd & shipping agts
169 Moore Bros, signwrtrs
169 Melrose, Aubrey, mtr srvc
171 Vacant
173 Vacant
177 Chelsea Flats, residential (J Skinner, pptr)
177 Kiosk, tobacconist
177 Howling Hugh, chemist (rear) 179 Hummerston L G, motor mechanic
179 Vacant
181 Behan Mrs Adelaide apt-ments

185 Sutton Flats
185 Gillespie Les T, med prac
First floor
185 Nurses' Bureau
185 Trained Nurses West Aust Club
193 Ah Cheong, laundry
195 Adelphi Hotel (in course of erection)
.....Here is Mill st.....
199 Winterbottom Mtr Co Ltd motor car imptrs

199 CAMBRAY CHAMBERS
Residential
Wilkinson F M, dentist
Jones, E W, dentist

205-9 SHELL HOUSE
Ground floor
Eagle, Star, & Brit Domns Insurance Co Ltd
Commonwealth Insurance Co
2 Hancock, Neilson, acct & medical agent
3 Med Brd of WA (The)
3 Brit Med Assn (W A brn)
5 Smith, A H T, masseur
7-8 Watson & Sons Ltd, W, X-ray engineers
9-10-11 Irish Linen Spinning & Weaving Co Ltd
12a Powell F Baden, dentist
14-15 Wright A J, dentist
16 Rayner Sister M, diatherm treatment
First floor
102 Thompson, Jas, med prac
104 Taylor, Radcliffe, med prc
106 Hayward L A, med pract
106 Troup, Gilbert, med prac
106 Thompson, G Ashburton, med pract
112 McGlashan, J E, med prc
114 Hunt, Bruce, med pract
115 Crisp, Ralph H, med prc
116 Cuthbert, Noel, med prac
Second, third & fourth floors

SHELL COMPANY OF AUSTRALIA LTD. (THE). Telephones: Perth Offices, B 9531 (5 lines); West Perth, B 2864; and Bracks St., N. Fremantle, FM 1327 (4 lines).
Shell Co of Aust Ltd (The)
Fifth floor
Neptune Oil Co Ltd

McGIBBON & CO., S. J., Chartered Accountants (Aust.). Tel.: B4574. Cables: "Northern." Sinclair J. McGibbon, p.r. Bellevue Terrace, West Perth. John McGibbon, p.r., 77 Suburban Rd., South King Edward St., South Perth.
Federated Employers' Assn of W A Ltd

NORTHERN ASSURANCE CO. LTD. (fire, accident & marine) (Sinclair J. McGibbon, Attorney). Tel.: B4574.

COMMONWEALTH INSTITUTE OF ACCOUNTANTS, W.A. Division (J. McGibbon, State Registrar). Tel.: B4574.
Steele Clive S, consltt engnr
Sixth floor
Social Club for staff

221 FORREST HOUSE
221 Weiss Benj, brghse
223 Le Fanu, Most Rev H F, Archbishop (Eng) of Perth) Bishop's Hse
229 Ledger E R
229 McPherson Mrs E
229 Caldera C J, med pract
231 Muir Mrs Lily M
231 Webster A, med pract
255 Crighton Mrs M A, apts
235 Brentnall H, bridge tutor
237-9 Ayliffe, Mrs M, bdghse
.....Here is Mount st.....
Public Gardens
253 Mount (Priv) Hospital (The)
Church of England Hosp (inc)
267 Flats
267 Ramaciotti, L
267 Marlow, Miss Elsie
267a Catthrop Mrs H
....Here is Malcolm st....

St John's road, Leederville
Off Oxford st

St Leonard's av, Leederville
Right h side fr Rly par
8 Oakley Mrs Lillian
10 Giles, Bernard J
12 Paul Mrs Margaret A M
14 Betteridge, Reginald
14 Weedon Lewis W
16 McCorkill Wm
18 Mackey, Mrs Emma
20 Nielsen, Wm J
22 Ferguson, Mrs Elizabeth R
24 Mansom, Fredk H
26 Dillon, Mrs Catherine G
28 O'Dwyer, Jno P
..Cambridge st intersects..
30 Crease, Alexander
32 Faul, Albt E
34 Shillington Jno E
34 Shillington, Ernst E
36 Kean, Mrs Alice
38 Gamble, Oswald
38 Carter Mrs Elsie
40 Smith, John Alfred
40 Lemon, Edwd A
42 McLean, Jno
44 Cornish, Mrs Ruth
44 Ingram Mrs Elsie
46 Parnell, Fredk B
48 Bagshaw Mrs
50 Dubberlin B W
52 Barclay, Rev Arthur J (Methodist)
58 Vacant
...Woolwich st intersects...
60 Raisbeck Mrs Lydia
62 Swan, Jno D
64 O'Farrell, Jeremiah
68 Lawrence, Albt E
70 Gates Fred
72 Poole, Mrs Mary Ann
74 Crook Mrs Marion
76 Taylor, Hy S
78 Weller, Walter K
80 Stenhouse, Thomas
82 McAlister, Thos
86 Blunt, Ernest E
88 Hughes, Charles F
88 Reeves, Miss M, tchr elctn
...Ruislip st intersects....
94 Long, Walter W E
98 Barnett Mrs Phoebe E
100 Grice, Frederick Wm
104 Howard, Wm J
106 Humphreys, John
108 D'Eath Claude
110 Collins, Wm G
114 Chambers, Sydney
116 Molloy, Mrs Eva
118 Cook, Henry A
120 Henneberry Jas
126 Sweeney, Mrs F M
128 Newlands, Walter H
130 Savage Wm George
132 Hawkins, Wm Norman
....Here is Kavanagh st....
Lake Monger
Left hand side
3 Watts, Wm W
5 Crogan Mrs M
7 Rieger Frank
9 Lonsdale, George
13 Foulkes, Geo E
15 O'Mohany, O'Connell D
17 Johnson Henry
19 Perry, Mrs Caroline
21 Keon Mrs P T
25 Thompson, Mrs Mary H
27 MacLeod Leond N
..Cambridge st intersects...
29 Manners, Gwen, grocer
31 Penrose, Albt Victor
33 Miller Mrs H E*
35 Tyrie, Mrs Emily
37 Kerbey, Ernest W
37 Kerbey, Mrs Jean M
39 Fox, Norman W
41 Binks, John
43 Uhe, Miss
45 Clifton, Leonard W
47 Vacant
49 Bridgman, Jno S
49 Treadgold, Miss Adele
51 Reid Mrs A M*
53 Taylor, Percy J
57 Dix Mrs Ethel M
59 Rollings, Reginald R
...Woolwich st intersects...
63 Cahill, Michl J
65 Butler, Robt V
67 Wood, James
69 Stewart, David Geo
71 Newman, Mrs Clara
73 Wallwork Frank
73 Wilson, Wm
75 Fallon, Albt
77 Munday H S
79 Kruger, Mrs Alice
79 Kruger, Wm
81 Kirkwood Arch G
83 Pollett, Mrs Cath
85 Cussans, Hy
87 Audsley Hy A
89 Russell Mrs Edith M
....Ruislip st intersects....
97 Good Shepherd Presbytery
99 Trethowan Jno O
103 Jackson, Harold
105 Johnson Albt R
107 Holder, Wm
109 Holder, Harry
113 Zelling, John W
115 Mullany Mrs Annie
117 Younger, John
123 Clarke, Mrs Nora
129 Forsythe Wm Roger
....Here is Monger Lake...

Salisbury avenue, S Perth
Off Suburban rd
Right hand side
1 Frost Elliott K
3 McLean Alex E
.. Here is Jameson st ..
29 Johnson, Ernest J
31 Walker, Henry
35 Mason, Mrs Jessie
37 New house
39 Currie, David
41 Truslove Mrs Sarah
47 McCann Cyril J
... Here is Fremantle rd ...
Left hand side
4 Lacey Ernest H
6 Trump Fredk J
10 Reid Terence Wm
12 Paton Walter
18 Brady, Lawrence
24-26 New houses vacant
28 Marshall, Duncan S
30 Pestle, Mrs Ivy
32 Hancock Harry L
.. Darling st intersects ..

Salisbury street, Leederville
Right h side fr Oxford st
53 Carmody Jas B
51 Murray, Keith
49 Vacant
47 Quinn, Archibald
45 Sinclair, Stephen C
43 Tanian, Wm C
41a Allen, Miss Caroline
41 Diggins, Percy G
39 Rechner, Egmont
37 Purdue, Grenville V, Inspr
35 Carpenter John Benj
33 Law Andrew
31 Kelleher Mrs Doris
..Shakespeare st intersects..
23 Marsh, Albert E
19 Campbell Fredk
17 Mack, John F
15 Kennedy Mrs Catherine
11 Law, Arthur W
9 Williams George Arthur
7-5 Vacant
3 Anderson, Mrs M A
1 Kallenberg, Oscar
.... Here is Loftus st ....
Left hand side
54 Smith, Ulysses P
52 Clement, F Clifford
50 Merrett Albert Frank
46 Kelsall, Frank M
44 O'Sullivan, Mrs Edith J
42 Smith, Eric W
38 Philp, Mrs Edith A

36 McMahon, Michael, carrier
34 Mouritz Clifford J
32 O'Hara, John
30 Von Geyer Mrs Emily
..Shakespeare st intersects..
28 Jones Mrs Alice E
24 Baker, Wm H
22 Greenaway, Frank
20 Lewis, Wm
18 Cook, Walter
14 Reader Jas E
12 Abraham Roy
10 Darcy, Wm E
8 Pearce, Harry
6 Griffin, John H
4 Handley Mrs B
4 Jenkins Mrs M
2 Dalziell, Bert
.... Here is Loftus st ....

Salisbury street, Subiaco
Right h side fr Bagot rd

17 Watson, Mrs Selina
..Hamersley rd intersects..
41 Leahy, Wm F
45 Mitchell Richd J
49 Feinaigle Mrs J H
51 Evans Henry
55 Arcus A J
57 Harrison, William A
61 Masters, Alfred
63 Jones Mrs E M
65 Vacant
67 Cutt, Chas H
69 Kimberley, Tom
71 McMahon, Alexander
..Heytesbury rd intersects..
85 Thomas, Mrs Mabel D
87 Williamson, Benj Thos
89 Thew, Fredk
91 Stubbs, Mrs Margaret
93 Lang Jas
95 Couper, Wm M
97 McGregor, Robert
99 Hubble Carlton W
101 Hewson, Robt H
103 Porritt Mrs K L
105 Stott, Robert D
...Here is Nicholsen rd...
Left hand side
6 Smith, Victor
8 O'Neill Mrs Elizb A*
10 Cope, Wm J
12 Davidson A C
16 Kelly Wltr
18 Jones Ewart
20 Jorgensen Geo C
22 Barry, Richard
24 Gough, Septimus G F
28 Shine Andrew
30 Cousens Mrs E M
32 Brane, Herbert
34 Soothill Wltr*
...Hamersley rd intersects..
42 Denmark Mrs
44 Morris, Wm L
46 Gordon, Mrs Maggie M
50 Punch, Mrs Sarah
52 Vacant
54 Ramsbottom Jno
56 Montague, Mrs May
58 Doney, Horace G A
60 Servante, Mrs Mabel
62 Desmond, Matthew B
64 Durling, Felix R
68 Heatherington, Thos W
70 Henshaw Ernest
..Heytesbury rd intersects..
84 Roberts Albt E*
86 Bolin Percy
90 Arnold, Mrs Freida A
92 Linton, James, W R
94 Withers Geo H
96 Frost, Fred P
98 Burgess, Mrs Isabella
100 Higgs W
102 Forte Loyal
106 Le Vaux, Geo W
....Here is Nicholson rd....

Salvado rd, Leederville
Right side fr Jersey st

152 Brown Jno E*
154 Henville Wm
162 Evans, Leonard W
174 Hubble Roland*
210 Garner Stephen
214 Trevor Thos J*
..... Here is Selby st .....
234 Paterson C J
268 Flynn Mrs H
270 Halliday, Royden T
... Here is Lissadale st ...
274 Stainer Miss E
276 Halliday, Wm H
282 Boalch C F H*
Left side
New house vacant
.... Here is Lissadale st ....

Salvado rd, Subiaco
Wembley Park
Contin of Axon st fr Rly crossing
Right side
St John of God's Convent
St Joseph's Convent Schl
St John of God's Hosp
....Here is Connolly st....
2 Shacklock, Jno W
6 Bourke, Wm W
6 Corpe, Geo
10 Barnett, Alfd H
12 Glynn, Patk J
... Station st intersects ...
30 Mudie Mrs Sarah E
32 Jones John
34 Donovan Francis W
34 Donovan, Jno
36 Dutton, James M
38 Hawkins L G
40 Gummow, W H, prod mcht
44 Rowe A*
48 Stuart E J, vetnry surgn
.... Here is Harborne st ....
Left hand side
St Joseph's Ch (Rev Mnsgnor P Verling)
... Station st intersects ...
Metters Ltd, factory
Elder, Smith & Co Ltd, stock saleyards
.... Here is Upham st ....
Hume Steel Ltd, factory

Samson street, E Perth
Right h side fr Claisebrk rd

8 Kent, James S
10 Stephen Miss Eliza
Left hand side
15 Western Presvng Works (J J O'Heney, ppr)
17 George W A
17 Macpherson, Mrs Janet
....Here is Kirkstall ter....
.. Railway Line intersects ..

Sandgate street, S Perth
Right side fr South Terrace
.... Here is Norton st ....
48 New house vacant
46 Taylor Harry
44-42 New houses vacant
... Here is Renwick st ...
34 Johansen Alfd W E
.. Carrington st intersects ..
32 Simpur Max
30 Hughan Jas J
28 Vacant
24 Williams Geo R
.... Here is Milsom St ....
22 Hedges Ernest J
....Here is Elizabeth St....
12 Johansen, Hector G
10 Christiansen, Fred M
Here are Hampden & Angelo ..... streets .....
Johansen Mrs
.... Here is Angelo st ....
.... Left hand side ....
9 Hilton, Chas J
7 Inglis, John V
5 Kiddle Mrs
3 Smith Jno F W
1 Gordon, Alex
.... Here is Angelo st ....

Sasse av, Mt Hawthorn

Anzac road to North street
Cunningham, Denis

Saunders street, E Perth
Right h side fr Henry st

19 Mitchell David
19 Selby, Alex W
17 Moffat Jno C
15 Cooper George
13 Redhead Mrs A
9 Westral Fndry &Mfg Co. (Robt Quine Bradbury, ppr)
Left hand side
80 Scott, Mrs Jane Anne
28 Brennan Geo
26 Decelis Vincent
24 Preece, Alfred
22 Fitzgerald Gaddy
20 Rochford, Geo H
18 Downs Robt K
16 Cooke Arthur
Boans Ltd, furn & bddng fac
.... Here is Glyde st ....

Scott street, Leederville
Right h side fr Galwey st

Galwey Woodyard
13 Meehan Thos H, carrier
... Bourke st intersects ...
11 Thomas, Mrs Ellen
9 Bake, Mrs F
5 Lawrence Francis W
3 Tippett, Stanley E
1 Jacques William H
Left hand side
16 Acton Jas
14 Graham, Dvd J
....Bourke st intersects....
12 Atkin, Mrs Frances E
8 Cahill Alf G*
6 O'Sullivan, Daniel
4 Yorath, Thos Victor
2 Stratton, Albert
... Here is Richmond st ...

Scott street, S Perth
Suburban rd to Melville ter
Egerton-Warburton Phil

Seabrook street, Leederville
Off Britannia rd

6 Watson, Mrs Beatrice
8 Riggs, Montague J
10 Sefton, Robt W
12 Pooley, Charles L
Left side
3 Lilley Bert
5 Slavin Mrs Emily L
7 Walker Mrs D, drsmkr
9 Rasmussen, Jack

Second av., Mt Lawley
Right hand side

..Railway parade intersects..
2 Thyer, Stanley M
....Coode st intersects....
20 Ross, John A
22 Ford, John L
24 Pearce Jno
26 During, A F Carl
28 Caldwell Jno
30 Farrell, John V
32 O'Keeffe Clarence M
.. Carrington st intersects ..
34 Brown, Alfd
36 Hewlett, Alfred D
38 Roberts L W
40 Cox A Baxter
42 Bardon Wm C
44 Malley, Mrs A
44 Watson Mrs C
46 Willshire, Albert F
48 Byrne, Mrs M A
50 Silvester Mrs M
.... John st intersects ....
50a Smith Chas Agustus
52 Simpson, R G
54 Coleman, Walter
56 Collingwood Mrs Alma J
58 Earle, Fredk Jas
60 Barfett Claude R
62 Griffiths G H
64 Baxter Mrs H
.. Beauford st intersects ..
66 Schultze Leonard
68 Wall, Albt
70 Stathy, Mrs Mary E
70 Dohnt, Wm
72 Robin Claude A
74 Fawkes, Eric J
74 Rutherford, Mrs F J
76 Hicknock, George
78 Rowe, Frank
80 Rickman Francis O
80a Black Mrs A
82 Masterson, Joseph Wm
84 Lowes, John
86 Scott, Ernest A, mxd bus
86 Scott Mrs Clara
Inglewood State Schl (W J Chandler, hd tchr)
100 Manley, Mrs Susan
102 Breckenridge, L S O
104 Jacobs —
106 Jones Samuel, store
.. Robinson st intersects ..
108 Layman, Mrs C H
110 Jones, Herbt Wm
112 Denton, John
114 Carter Eric S
116 Burlingson, A O
118 Ballantyne, Mrs H A
120 Ballantyne Andrew, junr
122 Good Leslie F
124 Hutchinson Wm Hy
126 Gratwick J H
128 Quigley Chas
130 Wildy Clifford
132 Hill Henry G
134 Grace, Edwin
..... North st .....
Left hand side
3 Flintoff Mrs Minnie E*
.... Coode st intersects ....
7 Hogan G J
9 McKay Roland
13 Mill Jno E
15 Weir, John B
17 Ellis, Walter
19 Lewis Chas Jos
21 Vincent Jno B
23 Taylor Alexr Abbott
23 Taylor, Mrs Minnie
25 Hill Mrs E
27 Nelson, Geo H
27 Nelson, Cecil Thos
27 Nelson, Miss H A, regalia maker
27 Nelson, Mrs Augusta S
29 Napier, John H H
31 Jones, Stanley H
.....Carrington st.....
37 Zeck, Chas
39 Howard, Robt D
41 Peirce, A J N
43 Clare, Albert E
45 Holman Ernest F T
47 Brady, John
49 Cash L E
.... John st intersects ....
51 Vivian, Jas W
53 Dalwood Mrs Ada O
55 Evans Harry
57 Elliott, Harry
59 Vacant
63 Knight, John J
63 Knight, Miss Ettie, minr
65 Russell, Hy
.. Beaufort st intersects ..
69 McEvoy, Patk, wood yd
69 McEvoy, John P, mtr car
71 Wall, Thos
73 Simpson Jno S
77 Pow Edwd
79 Lucas Mrs F M
81 Hart, Mrs Sarah J
83 Hayes, Gerald C
85 Rogers, Wm R
87 Hebenton Chas Wm
89 Williams, Mrs A
91 Eakins, Clarence
93 Davies, Cyrus
93a Meharry, Thomas
95 McGregor, A E
97 Stone, John
99 Morris Mark
101 Shaw, Thomas H
101 Wood, Mrs Emily
103 Wray Jno Wm
105 Millikin A B
.. Robinson st intersects ..
107 Sykes, Mrs F R
109 Robinson, Douglas F
111 Dow, John J
113 Waddell Jas E
115 Scott, Edward
117 Hynam, Fitzallen
119 Moffett, John K
121 Evans, Mrs C S
123 Browne, Horace S
125 Kay Mrs Emily A
127 MacDonald, Allan
129 Brown, Ernest A
131 Rutherford, John
133 Shaw Jno H
.... Here is North st ....

Second avenue, S Perth
.... Right hand side ....
from Berwick st
38 Finlayson, Herbert J
36 Ross, Alex
34 Firman, Wm Chas
32 Curtis, Leslie Gordon
Here are Gwenpfred & Lands- ..... downe Streets .....
28 Sargent, Robt
26 Law, George W
24 Turner, John
22 Cook, Mrs Agnes
20 Wolf, Wm
18 Williams Allan
16 Dawson Hy N
Left hand side
37 McClements Jas L
35 Cassidy Edwd J
33 McTavis, Wm A
31 Davidson Jas O
Here are Gwennyfred Rd & ..... Lansdowne Rd .....
27 Hall Wm H
25 Price Robt
25 Fitzgerald —
23 Lines Albt E
21 Gibbs, Mrs Lily
19 Doney Thos*

17 Stillow Vivian F*
15 Clifton Geo
9 Hall Henry M*
5 Spark, Robert
3 Bell Mrs Jean M

Seddon street, Subiaco
Right h side fr Rokeby rd

19 Freeman Edwd
17 McKinley Mrs S L J
15 White Edwd J
13 Crabbe A E
11 Fallow Jack
9 Dixon Alex
7 Tranter, Chas
5 Miles, James F
3 Sutton G M
3 Hoyle H
1 McCallum Bert

Selby street, Leederville
From Cambridge st (Emerald Hill est)
To Alderbury st

Selkirk street, N Perth
Charles st to Walcott st

47 Ayre Jack L
45 Lacey Hector J*
43 New house
35 Carr Jno B*
33 Tracy —

Seventh avenue, S Perth
Off Lansdowne rd

Shaftesbury st, S Perth
Salisbury av to Douglas av

Shafto Lane,
From 396 Murray St

Car & Truck Repairs Service (Gubgub & (oxy) Edmondson, ppr)
Robinson, E, gen engnrs
Ellis, E A & Sons, engrs
Reilly, W J. oxy welder
James, S P, plumber
Timms, Percival C, brss mldr
Campbell & Co, C A, gen eng
Ingle, H J, mtr & gen engr
Villiers Motor Garage
.. Here is Wellington St ..

Shakespeare st, N Lderville
Right fr Tennyson st

2 Jones, Stuart
4 Dillon Jas F
6 Hebbard Wm Kerby
8 Cole, Alfd H
10 Durward, Jas
12 Rosevear, Mrs P
14 Swarbrick, Alfred
16 Adams, James
18 Winter, Noel S
20 Schurmann, Carl H H
... Marian st intersects ...
.Shaftesbury st intersects..
Brigatti, Mrs Eva
.. Salisbury st intersects ..
..... Anzac rd .....
Left hand side
3 Lawrence Raymond
5 Edwards, Robt J
7 Bates, Geo
9 Henderson, Leonard
15 Loughlin Jno
17 Garland, Morgan Jas
19 Kane Richd C
... Marian st intersects ...
..Shaftesbury st intersects..
Here are Salisbury st & Anzac rd

Shakespeare st, Mt Hawthorn
Right h side fr Anzac rd

. Nth Bch rd intersects .
30 Daly, Patk J, blksmth
32 Berry, Arthur
...Hobart st intersects....
44 Cranston C G, mxd bus
46 Campbell Stoddart
50 Charles, Fredk G
54 Hughes, Albert C
56 Nagle, Thos M
60 Baird Mrs Ethel
62 Hickey, Leslie G
64 Backshall, George F
66 Gray, Miss Dretta
68 New house vacant
70 Tozer P T L
74 Gaff, Alf G
78 Burke, Mrs Agnes
78 Hart, Sml F
84 Scates, Wm
88 Boddy, James J
90 Matson, Glandville
92 McCleary, Mrs Maude
. Woodstock st intersects .
94 Hooper, Sydney J
96 Holtom, Gerald
96 Rhodes, Gordon
98 Williams Horace L
110 Travis Wm
Mt Hawthorn Modlng Works
Left hand side
. Nth Bch rd intersects .
... Hobart st intersects ...
45 Giles Philip E
47 Murdoch, Henry
49 Campbell, Thomas H
53 Broderick Wm
53a Burns Owen
55 Wiedmer, Mrs Pearl M
57 Charles, Henry J D
59 Boyd Harold
61 Bowyer, Cecil
65 Gardiner Jno
67 Cockburn, Robt T
73 Cusack Bernard*
75 Harvey Wm
77 Rowles Fredk P
79 Winning Douglas C
81 Coyle Winston W
83 McKenzie Wm T
85 Maude Thos
89 Graham, Mrs Jessie
89a Boag, Leslie W
....Here is Woodside St....
93 Boyce, Mrs Susannah
95 Vacant
97 Coxon Alan
99 Russell, Edwd H
103 Neilson, Christian
105 Crook Mrs Emma
109 Moran John
115 Ludbrook Jno N
.. Here is Ellesmere st ..
127 Bordas Jack*
129 Hanke Oscar
133 Clarke Fredk H
135 Westbrook Hugh*
137 Gralton, Thos W
139 Phillips, Mrs Elizabeth
141 Carr Wm V*
143 Higham —

Shearer st, Highgate Hill
See Stirling st

Shenton street
Left h side fr James st

15 Boundy's timber yard
17 Fotis, John
19 Grivas Cornls
21 Lakides Anthy
23 Karatza Baule
25 Azariadis Ananias
27 Kambouris, K
.....Here is John st.....
29 Kalaf Mchl
31 Oldfield —
43 Buckle Mrs Isobel
45 Vacant
47 O'Farrell, Jno Josh
... Here is Aberdeen st ....

Short street, East Perth
Right h side fr Lord st

30 Ceruti, Mrs Edith
32 Goninon, Mrs Ada
32 Bailey, James
34 Thomas, Joseph W
36 Benetti Job
38 Markuro & Bertolds Ltd, concrete mfrs
44 Parker, Wm
44 Watts, Jno E
46 Romara Mrs F
50 Cozins, Charles F
52 Barbour, Mrs M
54 Lambert Mrs L
56 Smith, Miss Helen, brdng house
60 Moore, Robt, carrier
60 Moore & Son, motor engrs
.... Here is Pier st ....
Left hand side
.....Here is Nash st.....
49 Suiter Mrs Margaret
51 O'Sullivan Mrs Kath
53 Lloyd T
55 Smith, Albt Wm
57 Passmore, Mrs A E
59 Stomachi, Mrs Eve
61 De Catania Fredk
.... Here is Pier st ....

Simper st, Emerald Hill Ext W. Leederville.
.....Cambridge st.....
Left hand side
11 Atkinson Jos A
13 Cullis, George
19 Snelling Ern W*
23 Warwicker G F*
27 Parrick, Alfred
.. Here is Bournville St ..
33 Spencer, Edgar C
.....Herdsman s par.....
Right hand side
2 Mullane Robt C
12 Lawler, Robt
14 Moxham Fredk R
28 Webster E E*
30 Yardley, Edwin G
.. Here is Bournville st ..

Simpson street
Right h side fr Stone st

8 Scully, Jas J
10 Ibbotson, Wm
12 Welch Mrs Mary
16 Atkinson, Mrs Alice
18 McDougall, Hector A
22 Parfett Mrs Emily
22 Golding, Harry
24 Sproule W J
Left hand side
5 Foss, Mrs E
7 Italian Residents
11 Williams, Mrs Mary
11 O'Brien Miss M
15 Hale, Thos
17 Shepherd, Herbt H
19 Flynn Mrs Martha
21 Armatage Mrs Eliza
233 Pitson —
25 Hart Wm
27 Street, Fredk J
...Here is Cambridge st...
39 Muhleisen, Mrs Lydia
.. Here is Sutherland st ..

Sixth avenue, S Perth
Off Gwenyfred rd

Hollier, Garnett

Small st, East Perth
Off Nash st

No houses

Smith street, Highgate Hill
Right h side fr Bulwer st

4 Martin, Mathew Wm
6 George, Mrs Elizth
10 Dowling, Lawrence A
....Lincoln st intersects....
26 Dimond Bros (WA) Ltd, photo enlargers, etc
30 Ensley, Sol
34 Smith, Wm
34a (off) Varian, Colin E
36 Brashaw, Mrs Blanche
46 Samelowatz, Harry
48 Bingham Wm L
52 Cassidy, Mrs Hannah
58 Ovens H G
58 Clelland, Hamilton
60 Weylandt, Wm G
....Broome st intersects....
62 Dowdell, Davison C
92 Forrest, Mrs B E
94 Barrett Richd H
96 Jones Malcolm W
98-102 Plunketts Joinery Ltd
104 Todd Wm
108 Dunbar, Wm
112 Ryan, Mrs Margaret
.... Here is Harold st ....
Left hand side
5 Kretchmar, Mrs Mabel
7 Mercer Emil G
9 Smith, Fredk Wm
15 Forbes Wallace
17 Marlon Chas J
....Lincoln st intersects....
33 Wright Chas
37 Townsend Mrs Annie M
39 Whately Stanley
41 Carr Wm
43 Thompson, Saml J
47 Vacant
53 Connell Jno R
53 Jles Mrs Amelia
55 Godwin, Harry A
67 Fentiman Miss Amy E
69 Hunter, Robert F
73 Neely Jack K, mxd bus
....Broome st intersects....
81 Lewis, David
85 Lewis, Ivanhoe C
87 Walton, Leo B
87 Walton Hy
89 McMeekin —
91 Shaffer Geo
93 Hermon John
95 Hayter Hy
99 Walsh Mrs M J
109 Baker, Chas Dimond
111 Burton —
115 Moignard Phil
.... Here is Harold st ....

Smythe road, Shenton Park, Subiaco
Right h side fr Aberdare rd

50 Henwood, Harry
48 Donnelly Wm J
46 Jones, Mrs U M
42 Strawbridge Ralph
36 Vacant
38 Stubbs, Mrs Eliza
32 Grundmann, Wm H, bldr
28 Davies Mrs Ethel A
26 Mackie Jas
22 Challinor, Joseph
18 Morrison Alfd*
14 Harwood Edwd
12 Sparrow Stanley G
8 Hannaford, Thos P
6 Thorne, Ambrose
4 Limbourn, J J
2 Hubert Moses
....Here is Onslow rd....
Left hand side
49 Bidstrup Jno A*
47 Roberts Douglas G*
45 Hammond Cliff*
41 Kleeman Clifford*
39 Paust Colin*
.. Here is Harvey rd & ..
..... John st .....
33 Hayles Alfd E*
29 Abott, Mrs Hannah
25 Warnes, Frank
....Here is Charles st....
21 Smith Albt H
19 Howson Robt
17 Vacant
15 Gandy, Herbt
13 Macdonald, Arthur F
11 Perks, Gilbert T
....Here is Bowman st....
5 Crude Oil Tractor Traders Ltd (office)
3 Doust, Frederick U
1 Ross Joseph
.. ..Here is Onslow rd ....

Southport street, Leedrille
Right h side fr Railway par

2 Gray, Humphries
4 Barton, Wm H
8 Webb, Mrs Mary
10 Vicary, Robert
12 Taylor, George
14 Kinsman, Wm
18 Paull, Mrs Evelyn
20 Thurkle, John V F
22 Mitchell, Thos J
....Here is Harrogate st....
28 Dargie P
30 Berry John
32 Carter Albt
..Cambridge st intersects..
36 Nott, Ernest R
38 Howorth Sutcliff*
40 Bryant, Geo
42 Payne Wm James
44 Gaston, Sidney
.... Here is Tower st ....
Left hand side
7 Dutton, Jas
9 Hawkes Wm E
11 Buchan Les B
13 Morton, Miss Eliz
17 Cameron, Jno G
19 Pound, Mrs Ethel M
21 Higgins, Mrs Nora
23 Vincent, Geoffrey
25 Shooter, Geo
.. Cambridge st intersects ..
31 Watts, Charles W
35 Lehman, Alfred
39 Hoare, Percy J
43 Clements, Thomas
45 McCulloch Jno
.... Here is Tower st ....

South terrace, S Perth
From David st

.. Fremantle rd intersects ..
Smith, Reg A
Ohlsen, Charles
New House vacant
..... Sandgate st .....
Ginby Wm C

Drabble, Frank
Freeman, Mrs Annie
..... Fortune St .....
.... Here is Coode st ....
Mills, R
McLean, Dugald J
Huggins-Redmond J
New house vacant
...Here is Labouchere rd...
Nutt, Mrs Miriam
Andrews, Jas H
Dodd Stephen J
New house vacant
Pickering Jno
Lee Ern A
7 Parmenter Geo
5 Vacant
..... Melville parade .....

South View road, Mt. Lawley
Right hand side off North st
Right hand side
1 Dumas Russell J
.... Here is Dene st ....
3 Bartlett Arth E K
8 Rouse, Wm H
.. Here is Woodroyd st ..
Left hand side
2 Abbott, Albert H
4 Hope L Cedric A*
6 McDermott, Henry S
.. Here is Woodroyd st ..

Spinoza st, Mt Lawley, from Woodsome st to Learoyd st
Left hand side
1 Scott, C F
5 Harvey, Mrs Olive R
... Here is Learoyd st ...
Right hand side
2 Nurse Joseph, N
4 Haynes, John
6 Skewes Gytha

Spring street
Mount st to Mounts Bay rd
31 Emu Brwry Botlng Wks (Wm Hy Glassford in charge)
Left hand side
Hale House
Ground floor:
Giles R O
First floor:
James Walter

Stamford st, Leederville
Right h side fr Vincent st
2 Guyatt, Fras Jno
4 Houston Mrs
6 Taylor, Edgar
8 Wishart, Louis
10 Edgar, Wm
14 Bohling, Fredk J
16 Johnson Francis W
18 Maddocks Jno
20 Fogarty Mrs C F
.... Here is Melrose st ....
Left hand side
1 Hamilton Thos Wilson
5 Key, Ah, market gardnr
7 Hardy, Bert
9 Skuse, Francis
11 Flanagan Garrett
11 Barrett Albt
13 Kee, Lung, market gardnr
17 Cuthbertson, Whitfield
....Here is Melrose st ....

Standard place
Off 171 Murray st
Vacant

Stanley street, Norwood
Fr Packenham st
Left side
7 Marwood, Geo
9 Digby, Wm N
11 Stuart, Richard
11 Fletcher, Miss May
13 Wagner Robt E
13 Murray Mrs Hannah
15 Sansum, Walter
17 Cook, Jonathan
19 Hall Frank G
21 Vacant
23 Dwyer, Patk H, contr
25 Turnbull —
27 Roberts Arthur
29 Thompson, Jack L
. Here is Ebsworth st ..
31 Greenway, Geo Wm
33 Andrew, Wm S
Right side
.... Here is Leslie st ....
Kinninmont, Jas R (K & Co)
Here is Mitchell st ...
26 Casson Mrs A
28 King, Chas J
30 Johnston, Robt N
32 Cavanagh Andrew
34 Gunning Wm
36 Morgan Robt
38 Palmer, R
....Here is Guildford rd..

Stanmore st, Subiaco West
Left h side fr Keightley rd
4 Ives, Hy Thos
6 Allen, James H
8 Lamprell Mrs Margaret
12 Gulley Mrs Ethel
14 McNaughton, Robert
16 Bowman, Chas E
18 Brennan, Ernest S
20 Smallacombe L
22 Ericson Antony
24 Wright Thos C
26 Wymond, Beaumont S
28 Robinson, Mrs Ivy L
28 Robinson, Harold
..... Onslow rd .....
Right hnd side
3 Kerman, Harry A
5 Pilgrim, Harry, bldr and contrtr
9 Priestman, John W
11 Gould, Arth H
13 Bishop, Arthur F
15 Roscoe Reginald T
17 Cowley Chas S
19 Williamson, Arthur
23 D'Alton Godfrey
25 Jarrott Arthur J
27 Warne, Wm Evans
29 Williams Stanley
.....Onslow rd.....

STATION STREET, Wembley, Leederville
From Salvado Rd to Barrett St
No Houses

Stirling st, E Perth
Right h side fr Bridge st
Luxor Service Station
16 Employees' rms (Rlys)
18 Waite, Mrs L, coffee pal
22-23 Attwood Mtrs (1934) Ltd Wm, shwrms, off & wks
34-36 Sunday Times Pub Co Ltd (A R Stubbs, sec.)
38-46 People's Prntg & Pub lshng Co of W A Ltd, pprs "Westralian Worker"

WESTRALIAN WORKER published every Friday;
People's Printing & Publishing Co. of W.A. Ltd.; and at Maritana St., Kalgoorlie. See advt., Newspapers.

40 Aust Workers' Union
48 Shun War, indry
50 Cunningham, J, bootmkr
52 Davey Mrs B, restr
....James st intersects....
54 Hanlon, Mrs L, ldg house
60 Vacant
62 Goudie and Sons T carrier
68 O'Dwyer, Chas
74 Storman Mrs F, ldghse
78 Innes B L, apart house
80 Bryant & Waters, fuel
88 Millar, Arth E, sadlr
92 Associated Motors Ltd
92 WA Stock Bazaar J McEncroe, ppr)
94-96 Dyson Mrs R
100 Markuro, Gaetano
104 Oliver, Mrs A H
108 Meyer and Orr piano warehouse
108 Carlisle Ltd (Thos) C, motor retreaders
120 Harris, Jno Alfd, ldg hse
124 Roberts, Owen
142 Murley Thos L
.Newcastle st intersects...
152 Smyth, Miss Margt G
154 Tillock Miss Annie
156 Watson Mrs Elizabeth
158 Greig, Mrs Lilian G
160 Budd Herbt
162 Howlett, Mrs S
164 Jones, Mrs M F
166 Pola Mrs Venus
168 Jeffery Mrs Elizabeth
170 Woodward Harry
....Parry st intersects.....
178 Stewart Thos
180 Bashford, Miss Ruby
182 Trimmer Roy M
186 Brittain, Alfd E
188 Corpaccioli Mrs A W
192 Anderson Jas
194 Morris, George, aparts
....Here is Edward st....
196 Martin & Co A G, grcrs
198 Roberts & Fletcher, lndy
206 House Wm
210 Martin, Jno E
216 Martin Mrs V A, apartments
....Here is Brewer st.....
224 Grimm Allison M
226 Adam Wm W
228 Jones, Andrew D
230 Perkins, Wm
232 Horton Edwd
234 Scott, Ninian
240 McDonnell Mrs K
244 Weaver, Mrs Lucy
(rear) 246 Barratt T, blksmth
246 Slane Mrs N, apart house
252 Faull Mrs Mary
256 Buttel, Sydney G
258 Parker, Chas
260 Scott Mrs H
264 Levy, Isaac
266 Hughes, Mrs Elizth
268 Graham Mrs E
.. Brisbane st intersects ..
....Bulwer st intersects....
298 Davis, Jas J
300 Zeplin Mrs Emily
306 Fitman, Herbert
308 Butler, James
310 Lewis Arthur Geo
312 Dwyer, Christopher
314 Stansall, Mrs Winifred
316 McTavish, Mrs Rose
....Here is Lincoln st....
Left hand side
11 Children's Protection Society Incorp (The) (Mrs H Gover sec)
11 Children's Prot Soc, day nursery (Miss Oakley, mtn)
13 Perth Infant Health Centre (Sister H Cole in charge)
23 Gill & Co, W, sec hnd dlrs & iron yard
25 Galbraith, W G, hrdssr & tob
29 McKenzie Miss F, ref rms
31 Clinic Pram Shop, perambulator manufacturers
33 Burley, Jos L, lthr gds mf
35-43 Shaftesbury Htl (Steve McHenry, prop)
45 Luxor Arcade
Left—
14 Vacant
12 Caisley C, watch maker
10 Direct Publicity Service, advtg agents
8 Dolly & Carr, danc studio
6 Challenge, Printers (G Cohen, ppr)
4 Vacant
2 Papastatis Nicholas confr
Right—
1 Denny's Exchange, dealers
1a Luxor Flats
3-5 Doyle's Fancy Costumes
7 Jacobson H S, masseur
9 Papastatis, Nicholas, confr
11 Theatre Office
Luxor Theatre (Jack Purvolis, manager)

47 Radin, Angelo, wine sln
49a Mace, Miller, tobcnst
49 Flint Wm
51 Caddy, W H, saddler
53 Strecker W, nut prodcts
.....James st intersects....
55 McCarthy, Mrs A, ref rms
57 French Mrs Alice, apts
59 Jordan, Mrs Hannah, ldghse
61 Meston, Mrs Bella, ldg hse
63 McNamara, Mrs Mary, ldghse
65-7 Lachlan & Speechley, coachbldrs
71 Cleary Mrs Rose, aprtmnt
75 Jones Mrs Johannah, ldghouse
79 Idel Miss Tamar, ldghse
89 Leslie Jim
91 Lee Mrs E
95 Tassel Mrs Mary
97 Wilson, Mrs Mary
101 O'Loughlin, Jas H
105 Moffat, Miss Louise, apts
111 Campbell, Mrs Sarah J
115 Wilde, Mrs Annie, ldghse
125 Priddle Mrs M E, apts
135 Burford Alfd
139 Lyndbeck, Mrs Helen
143 Guy Geo R
145 Keough G T, caterer
..Newcastle st to Parry st..
173 McKenzie Mrs Margt
177 Shepherd, Bruce
179 Baird Hy
181 Cunningham, Danl Fras
181 Rickey Wltr T, dentist
185 Meek, Mrs Theresa
183 Gospel Hall
199 Fraser, Mrs Ann
199a Tiger Veneer & Furniture Company
203 Hurst Philip
205 Cashin Walter
205 Maddigan Miss D
207 Aldersea Jno
207 Aldersea Sid
209 Blohm, Mrs Allan
211 Cooke Miss M
213 Lee Fredk A
217 Bennett, Mrs Ellen
219 Tattersall Herbt
223 Hogan Thos
227 Hogan Fredk W
229 Forseth, Gustav A
233 Collins Chas T
241 St Helens Hsptl (Misses C & L Fanning, proprs)
245 Dixon, Mrs Jane L
247 O'Brien Mrs Annie
251 Cowley Mrs Agnes
253 Thompson, Wm
255 O'Donnell Mrs M J
.. Brisbane st intersects ..
Sterling Service Station
265 Collingwood, Jas
267 Bradstreet, Mrs Ellen
269 Ryan Denis
....Here is Greenway St....
273 Bray and Co G J grcrs
275 Morrison, Jas Gordon
....Bulwer st intersects....
291 Nesbitt, J & E, confctnrs
Premier Theatre (G Norton mgr)
Secretan, F, boot mkr
Premier Picture Theatre
307 Norton Cyril Guy
309 Edwards Ray L
311 Glance, Samuel
313 Stewart G W
315 Cave, Anthony, A
....Here is Lincoln st....

Stirling st, Highgate Hill
Right h side fr Lincoln st
318 Black, Alfred T
322 Hahn Geo C
324 Cowan, David
326 Abadee Benjamin E
328 Whitford Jos H
330 Waddell Matthew
334 Wakelam Bros, carriers
336 Cooper, Edgar
340 McAskel, Alexr
342 King Chas H
348 King, Thos, carrier
(off) Oatway Wm
(off) Roberts, Mrs Mary
(off) Weger Ernest
(off) Beard Mrs Susannah
352 Lawrence Wm C
354 Carter, Rheuben
....Broome st intersects....
360 Bennetts & Ritchie, mxd business
364 Farmer Norman S
366 Bennetts Samuel
368 Greenbeck Morris
370 Kruse Axel
372 Bush Anthony J
374 Coff Earl
380 Pearden, Harry
384 Lewis, Owen G, blbdr
.... Here is Harold st ....
Left hand side
317 Davey Francis G
319 Vacant
323 Vacant
325 Hoffman Boris
325a Oddy, Mrs E
327 Lawrence Mrs Jane
(rear) 339 Brown J F, wicker works

(rear) 339 Brown's Assmb Hall
339 Appleyard Mrs Edith C
341 Gennoe Mrs Annie
341 Brown, J F
343 Barker Jno
345 Pippen Mrs Eleanor
349 Finlay Montague
351 Turnbull, Walter
....Broome st intersects....
365 Dymock Chas G
367 Norris Wltr R
369 McDavitt, Walter
371 de Mamiel, Mrs G
373 Mills Mrs Nora P
.....Here is Harold st.....

Stirling street, S Perth

Suburban rd to Melville ter

Summers Mrs Effie

Stone street

Right side fm Sutherland st.

2 Plaisted Alan H, mxd bus
4 Cox Mrs Mary J
6 Vacant
8 Young, Mrs Florence
14-20 Empire Bakery
18 Webb Joseph C
22 Kewley Edwin
24 Hobson, Geo
26 Carter, Mrs E R
30-32 Madigan Matthew grcr, wine & spirit mchnt
....Here is Simpson st....
40 Vacant
Vacant
42 Vacant
46 Drage, Mrs Minnie
48 Stein Walter R
.. Havelock st intersects ..
52 De Banks Miss Dora, grcr
54 William Francis H
56 Karl, Mrs L
60 Giralt, Jack, butcher
62 Cunningham J, btmkr
64 Demir Abdulla, lime mcht
66 Browne Mrs E, grcr
68 Sweetapple, Fred
70 Higham, Horace
76 Clark Wm
78 Carnsew, Samuel
80 Musa, Hadji
82-90 Wilson's Timber Yard
92 Varian, John H
94 Smith, Owen N
98 Bisley, Henry
100 Grant, Mrs Lily
102 Drayton Clarence R
104 Jones Chas H
106 Cable Forrest
108 Spittle —
... Here is Loftus st ...

Left hand side

11 Tobin, Herbert
WA Match Co (store)
...Havelock st intersects...
63 Flynn Mrs Mary
65 White, Victor H
67 White Jas A
69 Reilly, Thos
71 Piggott Mrs Iris
Wilson & Co Ltd C M, timb merchants
83-5 Hale Mrs Ann, mix bus
87 Goddard, Wm
91 Fox Jos E
93 Harper Miss E L
93 Ward Neville
95 Parsons Hamilton
97 Boyd, S W
99 Mulligan Wm R
101 Harding Fnk A
103 De Mont Lewis
Here are Colin & Loftus sts

Stone street, S Perth

Right h side fr Judd st

22 Clifton, Miss Emily M

20 Flats

Warwicker Chas F
Mills Wm B
Hammond Mrs Alice
18 Rogerson Mrs C, drsmkr
16 Bishop A J
14 McLarty R Campbell
12 Burt, Henry J
10 Millward Clement
8 Eggleston Chas M
6 Clifton, Miss Jessie
4 Winslade Jas G
.... Here is Scott st ....

Left hand side

19 Hogarth Clement
17 Lapsley, Jas M
15 Beecraft Walter E
13 Gillies Robt
9 Rowe, Mrs Mary V
7 Kelly Mrs Annie
5 Drummond Fredk N
3 Munechen Jas

Storthes street, Mt Lawley

Lawley cres to Rookwood st

Right hand side

23 Neumann, C H
21 Barnard, Louis M
19 Ferguson, Percy D
17 Holdway, Chas
15 Vacant
13 Daddow, Mrs Emily
.. Queen's cres intersects ..
Mt Lawley Bowling & Rectn Club
Mt Lawley Ladies Croquet Club (Mrs Baldwinson, hon sec)

Left hand side

22 Carcary Wm A
20 Campbell K McKenzie
18 Crow, Robt Ingles
16 Leaver, L W
14 Stirling Roger P
12 Marsland, E R
.. Queen's cres intersects ..
10 Martin, Charles
8 Hawkes, Mrs Constance
6 Manners, W M
4 Edsall, Miss Rita
4 Stanway-Tapp, Percy
2 Montefiore Arth A
... Here is Rookwood st ...

Strathcona street

Newcastle st to Carr st

Right hand side

2 Davies, Wm S
4 Chiswell Frank
6 Connolly, Mrs M
10 Slyth, W A
12 Jones, Benj
14 Luscombe, G A
.....Here is Carr st.....

Left hand side

1 Anderson, Robt W
3 Smith Lnrd
5 Crouch Mrs
7 Hagarty Bernard C
9 Elford, George H
11 Mace Chas J
13 Warren, Walter
13 Warren, Miss M mus tchr
15 Rice Fredk C
.....Here is Carr st.....

Strickland strdet, S Perth

Off Angelo st

.... Right hand side ....

3 Stockdale, Walter E
7 Hyde, John Percival
9 Parsons, Mrs Edith
11 Gladstone, Mrs M C V
27 Stevens, Albert
29 Epstein Herbt
33 Wilcox, Wm F
35 Taylor Montague C
37 Jones, Wm Herbt
..... Hensman st .....
39 Firmin Mrs Josephine
47 Murray Geo
.... Left hand side ...
30 Douglas, Chas E
32 Sands Mrs Flor
34 Kollman, Arthur Val
36 Murray Malcolm I
38 Stewart, David
..... Hensman st ....
44 New house
46 Hicks E R G
48 Cassam Alex J

Stuart street

Right h side fr Lake st

6 McMerrin, Wm J
8 Barrow, Mrs Elizth E
10 Hanson Geo
12 Kermode Wm
14 Black, Geo M
16 Halifax Leonard G
....Here is Orange av....
18 Siglin, Abe N
20 Vacant
22 Burke, Frank H
24 Speed, Mrs May B
. Palmerston st intersects .
Middleton, F H, genl engineer & safe mfr
.. Here is Fitzgerald st ..

Left hand side

Kindergarten School (Misses Mitchinson & Edmondson co-directors)
..Palmerston st intersects..
Westralian Farmers Ltd, The, Dairy Produce Branch
Dairy Farmers' Co-opeative Co Ltd reg office
Sibly M, farmer
.. Here is Fitzgerald st ..

Stubbs ter, Daglish

Right hand from Robinson ter

Here is Robinson and Richardson ters.

55 Williams Roy J R
57 Stephenson, Arthur E
61 Clarkson, Cecil P
63 Roper, Jack H
65 Osborne, Guy B
.. Here is Lutey av ..
75 Piercy, Leslie Frank
75 Piercy, Miss Jean, mus tchr
79 Gibbons Wm
81 Bowman, Mrs Alice I
Here are Willcock & McCallum
..... Avenues .....
111 Roberts Hrbt L
115 Cruickshank Robt
115 Briggs Jno T
.. Munsie Ave Intersects ..
125 Duggan, Daniel J
127 Molloy, Wm J
129 Martin, Jno Hamilton
131 Fielding, Norman S
133 Lovell, John B
. Here is Hickey av .
143 Carrington Thos H C
145 Shotter Vernon W*
147 Hughes Stanley B
149 Greenhalgh, Stanley R
151 Fullerton Mrs Chrlne*
153 Dunwoodie, Thomas
157 Stuckey Leslie
....Here is Troy terrace....
159 Higgs Arthur C
161 Kitto Horace C
163 Bailey Arnold J E
..... Here is Luth av .....
171 Schock Wm
175 Morris Rchd A
177 Turner Frank G
179 Nisbet J D H
. Here is Cunningham ter .
.. Here is Nicholson rd ..

Subiaco road, Subiaco

Right h side fr Thomas st

20 Eilbeck, Robt H
24 Warner J K
26 Peters, George
28 Ammon, Jno G
30 Nagle M B
32 Beeho, Mrs Harriot
32 Davey H W
36 Marshall Chas
38 Jones, Mrs Sadie
40 Hicks Albert
42 Smith Stan H
44 Oats W F
46 Clarke Edwd L
48 Godfrey Mrs L O
50 Galbraith Geo R
54 Pollard, Frank D
56 Bahen, Mrs Patience
56 Yaelverton Mrs M
62 Minors Horace J
64 Vanstone Wm
66 Stacey, Harry
68 Thompson, Arthur
72 Maley Hy K
76 Preston, Geo R (mgr McLean Bros & Rigg)
80 Russell, Robt (mgr D & J Fowler Ltd)
84 Smith Miss V
88 Dease, Desmond
90 Symes, Phillip B
94 Fenner, Mrs M A
.. Hamilton st intersects ..
98 Hall Newman, fire claim adjuster
100 Shotter, Mrs E M
100 Shotter Miss Evelyn, mus teacher
104 Lewis Benj W
106 Johnston, Mrs M H L
108 Coles Miss L, tchr mus
110 Mansfield Mrs C S
114 Luce Stanley Jas
.. Here is Kimberley st...
118 Thom Jno C
124 Shaw Fredk P
128 Butler, Mrs S H
130 Wager Mrs E A
134 Stanley, Jacob H
140 Bell Wm H, mxd bus
.. Coghlan road intersects ..
144 Grill, Jas
146 O'Connor, Dennis C
148 Weston, Edward A
150 Kelly Jno R
154 Hallissey Victor
.. Here is Northwood st ..
156 Green Mrs A*
156 Green Thos
158 Bull Mrs J B
162 Bell, Jno M
162 Quin, Chas
166 Speed Geo H
166 Rowe Mrs Mabel
170 O'Brien Laur
174 Peel Vncnt N
178 Cramond Arth
180 Tompsett Edwd A
182 White Jos
186 O'Kely Mrs L*
186 O'Kely Wm J
190 Mabey Ernst S
192 Bancroft Harold
196 Kinleyside Clarence
200 Doutch, Henry J
.....Here is Axon st.....

Suburban road, S Perth

Right h side fr Vic Pk bndry

(off) Holt, Harry
360 Curry, Mrs May Elizman
(off) Manning, Chas H S
Bruce Robt A
354 Jones, Chas H
Manning Memorial Hall and Presbytn Church
350 Curry Arthur G, electrcn
..Here is Hurlingham Terr..
Aldridge, Mrs Annie
(off) Yook W C, mkt grdnr
Bue W mkt grdnr
Perth Polo Grounds
Roberts Frank J, dairy
(off) Holt, Thos
288 Gray Edmund H
286 Conduit, James
.. Here is Weston avenue ..
284 Pilgrim, Hy, timber mcht
280 Bader O
278 Hall, Albert T
276 Case, Alfred
274 Clarke, David D
272 Chapman Fredk T
270 Whyte David G
268 Campbell, Geo
266 Turton, Samuel
262 Rosevear, Wm
260 White, Jack L
Baptist Church
258 Vacant
256 Rogers Wm, butcher
254 Wilson Mrs Emily, grcr
Post & Tel Office
(Mrs E Wilson, p m)
Public telephone
.. Douglas Ave Intersects ..
270 Hoare Syd T, gcr & wine & spirit merchant
Reserve
244 Ashworth, Alf G
244 Abraham, Eric
244 Grant, Walter
240 Davey, Henry
236 Pendergrast L A, mxd bus
....Coode st intersects....
Sun Lee Yuen, mkt gdnr
Wong Youe, mkt gdnr
Ah Toon, mkt grdnr
Lee Kim, market gardener
180 Bateman Harry L
178 Shean, Harry
176 Odell, Waltr P
174 McIlwaine Wm E
172 Sharples —
170 Hadfield, Harold H
166 Leake Eric W, solctr
164 Morris, Chas G
162 Murdoch, Prof Wltr
160 Downing, Hy P (D & D) "Kareela"
158 Hargrave, Mrs E E
156 Vacant
152 Hoskyns Jno E
150 Marsh, Miss Hazel
150a Watson, Hadley "Tyrone"
148 Strickland Mrs Myra G
146 Sewell, Hy C (mgr Derrynasura Vineyards)
144 Stone, Ernest
.....Here is Parker st.....

136 Johnson, Miss A
.....Here is Darley st.....
130 Stidworthy, Mrs Lucy, drinks, fruit
128 Stone Miss May
126 Gillett Walter E
Windsor Hotel (John T Carter)
.. Here is Mends st ..
100 Porter, Ernest S
98 Ryan Eric E
.. Here is Harper ter ..
96 Gibbs, Herbert W
94 Gibbs, Ivan R
92 Vacant
88 Agg Mrs Annie
86 Miles, Geo W, MLC
80 Robertson, Frank L
78 Simpson, Dr E S, Gov Anlyst
76 Collett, Fredk
74 Collett, Norman J
72 Armstrong, Eric L
68 Kyle Jas H
66 Elliott Sidney A
62 Watt Chas
58 Gibson, Norman
56 Reidy-Croft, Sydney
52 New house vacant
34 Barrymore Fredk W
.....Here is Queen st.....
24 Hunt, Frank
22 Philip Jas A
20 Caris, John D
14 Bayly Geo P
12 Babington, Chas H
10 Gordon —
4 Green, Mrs Eliz A
2 "The Old Mill"
2 Evelyn, E S
.....Elm st bndry.....

Left hand side

379 Ash, Gerald A
377 Dalwood, Frank L
375 Exley Ira B
373 Dean, James
371 Treacy Mrs Mary
.....Here is Way st.....
369 Halley, Thomas
369 Coppock, Leonard F
367 Robins, Ernest
363 Solloway, Andrew
361 Scott Alfd S
359 Pratley Wm J
359 Thornborough, Wm Jno
357 Ford, Benj
355 Lewis Roy P
353 Guinan Jas
353 Williams Mrs
351 Mason Geo
349 Priest, Francis J
347 Davies, James
345 Johnson Oscar G*
.....Here is Hovia ter.....
343 Grigg, Mrs Jos
341 Pross Mrs
339 O'Donnell Chas G
337 Vaughan Thos C
....Here is Banksia ter....
333 James Mrs C, mxd bus
331 Wall, Herbert J
329 Parry, George
327 Penman, Alex
.. Brandon st intersects ..
317 Clayton, Jas
315 Fisher Albt S
313 Grabham, Roy H A
... Here is Dyson st ...
311 Humble, Roland
309 Watson Mervyn E
307 Wishart Hy W
.. Here is Salisbury ave ..
301 Aiken, John Robert
....Here is Rosebery av....
293 Penny, Wm
291 Stewart Jno
289 Vacant
287 Cotton, Miss B
285 Allom, Henry O
...Here is Gladstone av...
279 Weaver & Lock, aerated water mfrs
Weaver, John Arthur
...Here is Arlington av...
Horton, Mrs M E, newsagt & grcr
Comwlth Sav Bank agency
Hawke Mrs Ida S R
Burge, Bert, cl drnks, confr
Ringland Robt G, drsmkr
Mitchell Chas R, mxd bus
Douglas av & Tate st intersect
271 Clayton & Sons, btchrs
269 Langton, Stanley A
..... Leane st .....
265 Redshaw, Edwd, Rowland
263 Burns, Fred A
261 Skeggs, Thos J
259 Casson, W H
257 Rudeberg, W m
255 Quinn, Mrs Annie
253 Tondit, Mrs Ellen
251 Atherton —
249 Waghorn Brian C
247 Anderson, John F
245 Pendergrast, Harold E
243 Sampson, Francis R
....Coode st intersects....
239 Lawson Stanley T
237 Halse, Clement H
235 Lambess Roy
233 Olson, O M
231 Felton, Wm
225 Millington, Jacob C
219 Franklin, Edward R
215 Cawley, Jno
211 Hadden Arthur G
209 Senior Mrs Mary A
207 Marriott, Thos W
203 Pannett, Walter Wm
....Here is Forrest st....
201 Lappin Nathaniel
197 Walker, E S
195 Vetter Mrs Albertina
191 Stowe Arth F
189 Tomlinson, Percy
187 Vincent, R H
185 Millbanks, F W
183 Gadsdon Geoffrey F
181 Goss, Jas, "Shaldon"
.Here is King Edward st..
177 Nicholls, Prof Geo E
173 Oldham, Ronald A
167 Thompson, Mrs
165 Godfrey, Ernest W C
163 Chapman Peter H
...Here is Onslow st.....
Sth Perth Fire Stn (A Bunt, in charge)
Le Souef, Mrs
Public reserve
Boy Scouts' Hall
Sth Perth Road Board (E J Johnson, sec)
Health Bd Office
....Mends st intersects.....
P & T Office (A S Thompson, pst mstr)
C'wealth Sav Bk
99 Stenberg Mrs Lily E
89 Graham Geo
87 Henderson Bertram H
85 Mazey, Conroy
83 Shenton, Mrs Ed
81 Rees Frank G
77 Macgibbon Jno R K
75 Egerton-Warburton Roland
71 Ryan, Michl
69 Hardwick, Wm B
.....Here is Scott st.....
61 Egerton-Warburton Philip
59 Inverarity H
57 Brougham Jas K
55 Knight, Mrs G C
53 Smith, Melville
51 Guise Jack F V
49 Fabricius, Mrs
47 James Albt
45 Irwin —
.....Here is Stirling st.....
41 Turner, Arthur E
39 Wells Mrs Jane
39 Vanzetti, Francisco
35 Park Gerald
33 Cross Mrs Emily
33 Milligan, Mrs E
31 Halligan, Miss Flor B
29 Park Chas H, photogrphr
27 Turner Horace
25 Atkins, Roy H
23 Marshall Alex
21 Cockburn, Wm A
19 Kingston, Fredk C
17 Potter Gerald S

Summer street, S Perth

Sandgate st to Garner s'

Summers street, E Perth

Right h side fr Lord st

133 Rea, Frank
131 Hughes, Mrs Addeline
...Here is Claisebrook rd...
129 Bradbury Richd
125 Green, Cyril R
123 Hirst, Mrs Ella
121 Smith Jas Andw
119 Blackham, Fredk
117 Waldock, Sylvester
115 Thomas, Mrs R
113 Bishop, Claude
111 Stewart, Joseph
109 Dower, Allen
107 Pendergast Edwd
105 McEvoy, Edward J
103 Pilton Alfd E
Here are Rly brdg & Jewel st
43 Edwards, John
41 Robertson David
Rly Barracks
WA Gov Elect Supply Dept (R G H Clark, elect engr; Left hand side
146 Martin Ern H
144 Hird Chas Mat
142 McDonald, Mrs Isabel
138 Hatton, Nurse Mary
Off 138 Summers st:
1 McAskill Kenneth
2 Oatway Mrs L
3 Oakley Mrs Eliz

136 MacMillan, Mrs Sarah H
134 Galliott Jas
132 Bounting Mrs
122 Johnson, Mrs Matilda
120 Plummer B
118 Innes, Jas
114 Byleveld, Alexander
110 Vacant
106 Bradshaw, Wm Chas
102 Allpike Edwd
100 Pember Fredk
98 O'Connor D
West par & Rly brdg
.....Here is Zebina st.....
42 Lockwood Mrs M, mxd bus
40 Pilton Mrs
38 McMahon, Jno Lewis
36 Townsend E W*
34 Dickson Jos V
32 Bull Nurse
30 Lewis, Wm
28 Vacant
.....Here is Joel ter.....

Sutherland street

Right hand side from Subway, Railway Avenue
Here are Aberdeen & Cleaver ..... streets .....
Shell Co of Australia Ltd, store
....Here is Tandy st....
182 Naylor, Francis
184 Gillett, Mrs F
186 Davidson, Jas S
.....Here is Douglas st.....
190 Dodd, Harold
.. Here is Loftus st ..
Left hand side
Boltons Ltd, mtr body bldrs
.....Here is Stone st.....
155 Bradshaw Mrs Amy, grcr
169 Loughton, Geo
173 Godfrey, H Geo
....Here are Cambridge....
.. Simpson & Loftus sts ..

Swan street, S Perth

.. Tate St to Rose Ave ..
Left hand side
53 Kirwan, Henry
49 Cotterall, Fred
45 Coombs Mrs Mary
43 Spencer Tom
41 Larson Harold
39 Rumball, M J
33 Emmett Fredk
31 Rielly, Walter R
29 Marsh Herbt S
27 Brownfield Wm E
.... Coode st intersects ....
25 Caporn, John Wm
23 Henworthy Harry
21 Hooper Frank H
19 Stiles, Walter L
15 McDonald, Thos H
11a Harland Chas
11 Pearce, Mrs M
7-5 Palmer D S, photogr
3 Mills, Alfred H
1 Meagher Wm
... Rose ave intersects ...
Right hand side
48 Goffin, James
44 James, Owen H C
Swan St Public Hall
24 Chapman, Walter
... Coode st. intersects ...
20 Vale Frank, pol const
14 Parkinson —
12 Butterfield Geo W
10 Datson Edgar G
6 Thomas Mrs Grace
4 Gillham Algernon R M
2 Mahoney Wltr H
..... Rose avenue .....

Swan View ter, Sth Perth

off Hurlingham terr

Lines Clarence B
Bruce Robt
... Here is Suburban rd ...

Sydney street, Mt. Hawthorn, Right h side fr Nth Beach rd.

2 Burley Walter D
6 Lawrence, Wltr
8 Pell, Wm J, bldr
10 Boom, Alex
12 McDonald, Mrs Ellen
12 Lowtie Andrew M
14 Vincent, Saml A
16 O'Sullivan, Mrs Winifred
18 Coutts, George A
22 Daley, Wm F
24 Ashton, Cecil
28 Lewig, Edward W
.. Haynes st intersects ..
36 Graham, Chas
38 Male, Walter
40 Ashcroft, Robt
42 Taylor Albt
46 Fewson Geo H
50 Wilson, Keith M
52 Pellew, Cyril E
.. Hobart st intersects ..
66 Brocklehurst Allen*
70 Sewell Leond J*
72 Taylor Chas J
78 New house vacant
84 Job Ralph V*
90 New house vacant
..... Here is Gill st .....
Left hand side
11 Ball, Vernon J C
11 Ball, Mrs Ada J
13 Taylor, Alfred
15 Duckham, Mrs Jean
17 Armstrong, Charles E
19 Cramond Jack
21 Holt, Edwin F
23 Murphy Jno E
25 Goodlet, Charles W
29 Vacant
31 Podmore, Wltr A
.. Here is Haynes street ..
33 Linney, Frank
35 Wolfe Mrs H
37 Pitchford, Mrs Esther
45 Rodgers —
49 New house vacant
57 Fleming, William J
59 Meredith, Jno Fredk
.. Here is Hobart street ..
67 Norris Chas*
69 Laughton Thomas
71 Bishop, Mrs Isabella
81 Daly, Miss Kate
..... Here is Gill st .....

Tamar street, E Perth ..

Off Jewell st

44 Lightfoot Jno
42 Jeffrey, Fred
40 Young Arth
36 Povah Arth E
34 McLellan, Michael
28 Ring Harold
26 Stephen, Matthias
24 Murray Harry
22 Ellis, Edwin A
20 Cockett Alex
18 Waldridge Harry
8 Murray H

Tandy Street.

From Newcastle to Sutherland street
(No houses)

Tasman st. Mt Haw

Off Federation st

12 Sanders Daniel A
20 Gardner, George
22 Ryan, John
28 Gardner, Harry
30 Poland, Jno
36 Ford —

Tasman street, N Perth

.Mongers lake to Maley st.

Tate street, Leederville

Right h side fr Rly par

8 Smith, Edwin M
10 Newton, Wm E

12 Howard, Hy Cecil
16 Starr, Edmund
20 Bowe, Robt C
22 Murphy Edwd Jno
24 Vacant
26 Hodgson, Hy J
30 Lane, George
30 Clowser, Miss Marie
34 Smith, Ernest A
36 Martin, Mrs Constance A
38 Phillips Hy W
40 Easthope, Wm B
42 Vacant
..Cambridge st intersects..
58 Knight, Percy T
62 McCaul, Mrs Pearl
64 Barnsdale, Mrs Alice
66 Sallary, John H
68 McMillan, Mrs Laura
70 Jones, John
74 Clark, Mrs Mary
76 Ryan, Wm
78 McCafferty Mrs Margt
80 Gilbert, John
82 O'Mahony, John
...Woolwich st intersects...
84 Yates, Mrs Sarah A
86 Bennett Arth E
88 Lacey Mrs Matilda
90 Christie Jas
92 Davies, Mrs Ellen
94 Blair, Mrs M E
96 Buxton Walter
98 Connell, Mrs Edith J
100 Caporn, Arth
102 Andrews —
104 Vacant
106 McCafferty Arth J
108 Farrant Arth L
.... Here is Ruislip st ....
Left hand side
3 Matthews Mrs Mary M
3a Flynn, Henry
5 Coventry, Mrs Elsie L
7 Lyons Mrs Isabel F
9 Holland Edwd J
11 Vacant
13 Frankish, Jesse W
15 Dower Robt
17 Ryan, Patk Jno
21 Patchett Thos
25 Boulton Roy A
27 Buchanan Alfred
29 Hughes, Bert
31 Keelty Jno J
35 Raspini, Angelo
39 Hood, Alex D
41 Jackson, James Arth
43 Haywood, Hy
..Cambridge st intersects..
51 Bird Jno
53 Millett Leslie
55 Bennett, Roy B
57 Schiller Carl
59 Jee, Edwin W
61 Redfern, Geo F
63 Maloney, Jeremiah
65 Thomas Jas
67 Warden, Jas
69 Clough, Hargrave Thos
71 Cadd Claude C
73 Darby, Jas E
75 Taylor, Albert E
77 Holland, Henry F
81 Thomas, Geo V
.. Woolwich st. intersects ..
83 Blair Jno R
85 Snowball Mrs S J
87 Marlow, Mrs Isabell
89 Thomsett, Jas M
91 Scoffern, Mrs Gertrude
93 Needes, Mrs C
95 Davey Thos Hy
97 Dewsbery, Frank
99 Barrett, Mrs Mary
101 James, David C
103 Thompson, Isaac E
105 Smith, Mrs J
107 Hinnigan, William
.....Here is Ruislip st.....

Tate street, S Perth
Right h side fr Suburban rd
1 Forder, Norman
3 Peck, Bertie R T
7 Cass Norman L, med prac
.... Here is Swan st ....
9 Brennan, Mrs Catherine
11 Bonney, Alex
13 Chamberlain, Henry
15 Davenport Andrew
17 Lucas Chas W
19 Durkin Bernard Jos
21 Sims, Fred G
23 White, Mrs Rodolfa
25 Dawson, Harry D
27 Christie, Jack W
29 Worth E
31 Armitage —
33 Smith Mrs A*
35 Willison Mrs M L
37 Young Ronald
39 Ettles, John
41 Mercer, Davd C
43 Gordon, Thos
.... Here is Angelo st ....
Left hand side
2 Bertram, Frank
....Here is Lawler st.....
4 Ettles Edwd M
10 Ettles Edwd M C
10 Reffell Mrs Rosetta M
..... Anthony st .....
28 Kiver, Walter
30 Avery, Arthur H
32 Stapleton, Jno M
34 Bone, Evelyn C B
36 Evans —
38 Williamson, Mrs Ida M,
.. Here is Angelo street ..

Tennyson street, Leederville
Right h side fr Oxford st
1 Jones Edgar
Left hand side
Lawrence's Wood Yard
..Rae & Shakespeare sts..
6 Matson Glanville
... Byron & Loftus sts ...

Tenth avenue, S Perth
Off Lansdowne rd

Terrace Drive
East Perth off Bennett st
16 Davey Mrs H, apts
14 Davey Mrs H
12 Kyle, Miss Mary C
... Bennett st intersects ...
6 Green Mrs A E
4 Webb H A
2 Palmer, Mrs Marguerite

The Avenue, Leederville
Off Vincent st
Feakes Geo

The Boulevarde, Floreat Pk, Wembley, Leederville
Off Cambridge street
Horley Douglas*
Wright Arth R*

Thelma street, fr Colin street
Right hand side
11 Jennings, Herbert L
9 Litten, Miss H R, tchr languages
7 Tomney, Edward
5 Harvey, Mrs Isabel
3 Roberts —
1 Samways, Richd C
Left hand side
16 Burns Robt
14 Martin, Brig-Gen E F
12 Hyde, Mrs Maud E
10 Banfield, E B
8 Howling Hugh O
6 Foweraker Austin C
6 Foweraker Fredk W
4 Cohen, Carl
2 Friel Richd G
..... Havelock st .....

Thelma street, S Perth
Melville Pde to Fremantle road
1 Day Wm
Millard, Wm Hy
Alexander, Lewis M E
Paget, J, "Keness"
Adams, J
Fenn Reginald M
.. Here are Labouchere rd ..
.... Coode st intersects ....
Beall Regd A*
.. McDonald st intersects ..
Coe Albert
... Right hand side ...
Alexander, Mrs H

Third av, Mt Lawley
Right fr Deeley st
Jensen Regd
Vacant
Rhodes Jos
.. Hardy st, Gldfrd rd & ..
..... Railway par .....
2 Browne, Mrs Rose
4 Smith Jno James
6 Soutar Mrs Agnes
8 Wray, Walter
... Coode st intersects ...
10 Cock, Edwin James
12 Williams, Wm O
14 Gillett, Ernest A
16 Sivewright W A
18 Jones, Thos
20 Dawkins Mrs A
20 Hughes A J
22 Cahill, Mrs Sarah A
24 Decke, Ernest H A
26 Howard, Thomas
28 Jemerson, Archd J
30 Larkin, Harrie
32 McDonald, W H
34 Lee Ernest
.....Carrington st.....
36 House, Arthur P
Leewin Tennis Courts (Stan Hearne, prptr)
38 Halpin, Thos S
40 Turner, Walter J
42 Shearn H V
44 Anstis, Miss Edith
44 Wiles, Miss Ruby
46 Bradshaw, Chas H
48 Wait R B
.... John st intersects ....
50 Sutherland Alexr
52 Saunders, Edmund G
54 Jackaman Geo R
56 Reynolds, David J
58 Meakins, Mrs C, dairy
60 Perrie, Thos A
62 Larratt, Mrs E D
64 Jowett, George B K
64 Jowett Wm
.. Beaufort st intersects ..
66 Schryver, H, landspe grdnr
68 Watt, Wm Alfred
68 Henry, Mrs Mary
70 Moore William
72 Webster, Hector
74 Kaiser, George
76 Hocking, Miss Kath
78 Perry Frank
82 Dirksen G
84 Grant, Benj
86 Dwyer James
90 Walsh Lawrance J
92 Burkin, Harry
94 McDonald, Thompson
96 O'Dwyer Thomas
98 Slinger, Frank
100 Green Cyril E
102 Bevan, F W
.. Robinson st intersects ..
110 Dale, Mrs Ada
112 Dunbar Arthur F
114 Creeper, Percival
118 Masel, Alick
120 Jury Wm C
122Roberts, Oswald A
124 Chinnery, Reuben V
126 Joyce Miss C
128 Higgins Thos
130 Millard, Joseph Alex
132 Sokal, Mrs Mary
134 Prunster, Mrs F E
.. Here is North st ..
Left hand side
Craik Duncan
...Gldfrd rd & Rly par...
.... Coode st intersects ....
19 Christie, Robt
19 Phillips, W J, carrier
21 Frederick, Mrs Mabel
23 Hewson, John C
23 Stone, Ernest G
25 Mann Wm E
27 Cutler, Bengm F
29 Clarke, Arthur
City of Perth Electric Sub Station
.. Carrington st intersects ..
31 Betheras, Miss L A
33 Hearne Mrs V E
35 Bishop Water S
37 Wood Mrs Augusta
39 Ashton, Walter A
41 Atkinson, Chas A, archt
43 Witney Vernon C
45 Bickford Wm Geo
47 Witney, Leslie O
.... John st intersects ....
51 Willcocks Fredk S
53 Randles Thomas H
53 Kearsley Mrs Lucy Ellen
55 Walsh, Chas
57 James, E Stanley
57 Ruffy-Hill, Mrs F M
59 Davey Clarence
61 Snowdon Regd
63 Forden Jno T
65 Green, L
.. Beaufort st intersects ..
65a Owen, Cecil
67 Moore Mrs Alice H
69 Adamson, D Beveridge
71 Zeplin Perc C, mtr carrier
73 Burnett, William
73 Godfree Jno S
75 Glassford Albert
77 Clarkson, Mrs Martha
79 Snowdon, Samuel
81 Cargill Harry G
83 Mettam, Frank
85 Ross, Vic H
State School
89 Taylor, Oscar
91 Nelligan, Wm L
95 Campbell, P
.. Robinson st intersects ..
97 Richards Horace
99 Sparrow Valentine C
101 O'Brien, John W
103 Hall Mrs Kath R
105 Burge Jno G
107 Moore Fnk L P
109 Fowler Norman S
111 Beauchamp Thos R
113 Miles, Reginald H
115 McKay, Stanley Roy
117 Smith, Ernest G
119 Penton, A C
121 Miller, John E
123 Griffiths Wm F
.... Here is North st ....

Third avenue, S Perth
Left hand side from Lansdowne road
41 McKenna, Claud R
39 Nicholas, Mrs Ethel M
37 Balnavise Wm H
35 Hatton, Sam
33 Stone Chas
31 Johnson Wm
29 Brown, George
27 Ward, Eric H
11 Larsen, Michael
9 Mannion Arth
7 Elliott, Harry R
1 Mathews, John
Right hand side
30 Walsh Wm
24 Thomson, L M
22 Maher, Thos
20 Holding Geo
.. Here is Hovia terrace ..

Thirlmere road, Mt Lawley
Right fr Guildford rd
2 Uren Malcolm F, tchr
4 Barnard Eric N
6 Craik Gordon
8 Kelso Edmund
10 Epstein Simon
12 Scheikowski Frank
12a Edwards Mrs
14 Hartrey Gerald
... Here is Ellesmere rd ...
Left hand side
1 Lightfoot Mrs L M
1 Nelson Mrs Amy K
1 McArdell Mrs Nance S
Daley Arthur
Gardner, Hy Jas, 'The Lodge'

Thomas street, S Perth
Right side fr Weston av
16 Page Jno E
Left side
17 Swan, Donald W

Thomas street, Subiaco
Right h side fr Rly bridge
Infants' school (Miss Helen Graham)
State School (G E Orr, headmaster)
.... Here is Roberts rd ....
41 Children's Hosp (Dr W W Seed, Medical Superintendent), Miss E Stokes, matron; A Taylor, dispnsr; Horace J Minors, gen sec)
.....Hay st intersects.....
53 Carter Thos, grcr
59 Scott Mrs Alice
61 Teede Mrs Mary M
63 Cowan Mrs Jennie H
...Here is Churchill av...
65 Crutchett Mrs K
69 Thornbury, Francis J
73 Biggin, Thos
75 Fox, Marshall
77 Burns, Robert W
....Here is Barker rd....
83 Nash Mrs Louie E

85 Elliott Miss A L
85 Cooper Mrs P R
87 Barwell Robt
91 Jackson, Arthur E
.....Here is Bagot rd.....
97 Stephenson, Fred F
99 McDonald-Smith H
99 Ferguson Mrs F
99 Ferguson-Stewart Athol F
101 Simpson G W
105 Parkview Priv Hospital
105 Fisher Mrs K
107 Trenaman, Victor R
109 Hine, Mrs Maud A
111 King Eric W
113 Weeks, Benjamin
115 du Cloux Louis, G A
117 Cox Mrs Gertrude
121 Ryan Mrs P
....Here is Bedford av....
Hamrsley & Heytesbury rds
133 Garage & Service Station
Callcott & Downey
167 Hendry, J Bruce
169 Saunders Herbt
169 Saunders, Mrs Amy
171 Marshall, Norwood H
173 McGuire Mrs Martha H
177 Elphick Mrs Jessie W
179 Rockett, Mrs A G
18 Bottomley Mrs E
183 Beckwith, Mrs Frances E
185 Sauzier, Louis E
187 Seale Wm
187a Loveday Mrs
189 Bennett, Harry
....Here is Finlayson st...
191 Adam, James H
.Nicholson rd to Rokeby rd.
..... Keightley road .....
231 Woods Thos E
233 Marie, Mrs A
237 Hamilton Regd P
239 Grimbly Herbert
243 Bradbury Geo
245 Mallen Mrs Mary
247 Mazucheli, Matthew
249 Bell, John T
251 Hawke Clarence
253 Buxton, Alfred
255 Maddox, Wltr V
257 Le Mesurier, Mrs Rachel
259 Canhan Arth G
....Here is Austin st.....
261 McPherson Mrs F A
....Here is Onslow rd.....

Thomas street, W Perth
From Arthur st

4 Warburton Arthur
4 Bateman Clar
6 Williamson Wm
8 Dunstan Stanly
10 Barker, David J
12 Mulhall, Mrs Sarah
14 Evans Mrs Sarah M
.... Here is Prowse st ....
24 Haseldine B, plumber
.....Here is West st.....
26 Scott, Arth T
28 Hemingway Hy V
...Here is Wellington st...
30 Marvin Albt T
32 Russell, Jos (Milne & Co)
36 Atkins, King
38 Unmack, Alfd G
....Here is Hooper st.....
44 Green, A W
46 Brumby Leslie A
48 Mosey, Jno T
50 O'Dea, Mrs Mary
....Cook st & Hay st....
56 Hicks Robt R
58 Hart, Edward S
60 Irwin, J T
64 McCullough, Miss Mabel
..Richardson st intersects..
66 Carlin, Ernst H
68 Flynn Miss May
68 Fitzpatrick, Mrs Daisy
68 Boor, Miss L C
70 Levinson Eugene (L and Sons)
74 Residential Flats
1 Buckley G E
2 Blackman E U
3 Nicholls Capt T O
4 Leiper R
76 Sadler Mrs Rose M
80 Epstein, Samuel
.....Here is Ord st.....
82 Harrison, Percy W
84 Wilson, Dr J Beith, dntst
86 Smith Albert
88 Griffith, Geo Mervyn
88 Carson Mrs Annie
90 Cairns-Hill Mrs B A
90 Vacant
.....Here is Rheola st.....
92 Godfrey, Kirke C, med prc
94 Egan, Gerald L
Here is King's Park rd &
. . .. King's Park. .. ...

Thompson street, Leederville
Loftus st to Barnett st
Right side

9 Newton, Albert E
7 Evenis Geo
5 Cooper, Mrs P
3 Woolley, Arth G, painter & decorator
1 Moran Patk John
Left side
6 Wignall Harry
2 Ptolomy Frank

Thongsbridge st, Mt Lawley
Left hand side fr Learoyd st
.... Here is Robin st ....
3 Hall Samuel P
5 Holmes Arnold W
7 Tindale, Edward
9 Elliott, Leslie J
...Highroyd st intersects...
Right hand.
Robin & Highroyd st intersects
Rutter, A N (Mngr state Saw Mills, Carlisle)
.. Here are Alexander drive and Ferrar st ..

Thorley st, East Perth
Off Brewer st
.... Here is Edward st ....

Throssell street
Left h side fr Glendower st

1 Ross, Joseph
3 McGrade Harold B
5 Miles, Mrs M J
7 Withers, Wm
9 Faulkner, Thos M
13 Stevens Mrs Francis
15 Sparrow, Richd
15 Waltham, Miss C

Tighe road, Jolimont
Off Hay st
.... Here is Atkinson st ....

Tiverton street
Right h side fr Beaufort st

2 Treloar Mrs Sarah J*
6 Riley, Thomas
8 Hallett Percy
.....Lindsay st.....
Left hand side
3 Driver Mrs Violet M
11 Lee, Wood
13 Davey Albt J
.....Lindsay st.....

Tower street, Leederville
Right h side fr Loftus st

2 Dawson, Mrs E A, mixed business
4 Whittingham Wm D
6 Curuana L
8 Stubbs-Mills, Wm H
10 Johansen, Eric G
14-18 Turvey, Chas H, furtre factory
20 Jones, Chas W
24 Goodridge, Ernest
26 Budd, Robt H
28 Boyd, Stephen
30 Driver, Albt
32 Edwards, Mrs Ada
34 Davies, Mrs Victoria N
42 Carvell, George
44 Anderson, Herbert
48 Christie, Evander
52 Pickersgill, Arth
56 Stubbs Miss E
60 Cullity Timbers Ltd, tmbr mchts
....Oxford st intersects....
80 Coroneos Peter
86 Jose Victor W
Growers Market
94 Nicoll James
....Here is Regent st.....
108 Kennedy, James
110 Barrett Hy R
118 McGuire, Mrs F C
120 Barnes, Edwd M
122 Blunt, Victor H
126 Mills, Wm J
130 Brown Mrs Ruth
134 Holder, Fredk
136 Swenson, Mrs Louise
138 Hodson, John
144 Summers, Norman
146 Mackay, Donald
148 Slater, Alfred
150 Williams, Montague
154 Whitehouse, Mrs L
156 Mitchell, John
158 McKie, Mrs M C
162 Bane Jas Hy
164 Ryder Robt Herbt
166 Packer Albt J
....Here is Holyrood st....
Left hand side
5 Moffat, John
11 Wise, Joseph J
13 Court, Ernest
15 Cohn, Richard
..... Here is Grey st ....
21 Boyle, Arthur
25 Wright, Allan E
25 Budd Robt
27 Thorpe Mrs R
29 James Evan P T
33 Malloch Bros factory
41 Hopkins Lionel E
43 Nicholls Ern J
45 Gear Albt E
47 Dudney Jno
.....Alfred st.....
....Oxford st intersects....
67 Denton Mrs Elizabeth
69 O'Neill, Wm J
73 Fraser Jos C
77 Scott Miss C
77 Darby Miss J
79 Stephens, Mrs Janet
81 Pond Mrs Rosina
83 Harms Hy G
85 White, Frank
... Here is Southport st ...
89-91 Macaskill, Murdoch, grocer
93 Jones Eric
95 Jeffery, George
97 Ayres, Miss L
103 Meadows, Mrs Mary
105 Williamson, James
107 Hamer Geo H
109 Clark Wm
111 Hughes Mrs Esther
115 Redman, Geo
117 Castley, Geo R
121 Arnott Geo R
123 Atkinson, Walter A
125 Sheriff, Jno Jas
127 Hewitt, Gerald E
129 Dickson, Robert J
131 Lee, Fred
135 Glance, Israel
187 Evans, Geo
141 Stephens, Luke
143 Casey Mrs E
149 Cook, Chas A
151 Hughes, Wm H
153 Clark Geo H
157 Wilkes, Ernest G
161 Logan, Jno
163 Woolgar Edwin R
167 Charles Wm
167 Holly Rev M J (Baptist)
169 Brown, John
... Here is Holyrood st ...

Townshend road, Subiaco
Right h side fr Hytsbry rd
Home of Peace
..Hamersley rd intersects..
190 Atkinson Mrs E
188 McCarthy, Chas F
188 Brosnan, Michael
184 Donovan, Henry
182 Johnson Thos
180 Roberts, Albert
180 Baird, Alex D
170 Leeder Miss E
170 Melrose Mrs Sarah A
168 Chugg Simon
166 Pretty, Mrs H J H,
162 Gunning, Jos P
160 Tully, Francis J
....Bagot rd intersects....
142 Patterson Mrs M L
140 Babb, Alfred
136 McGuire, Mrs Margt
134 Griffin Mrs Jane
130 Alden, Howard
128 Vacant
124 Thomas Geo R, grcr
.....Park st intersects.....
122 Herron, Edwd
118 Head, Thomas, car
114 Cutten C E
110 Lakides, A, mixed bus
106 Patterson Ernst W
102 Dunstan, Mrs Margt
....Barker rd intersects....
80 Anderson Robt Chas
78 Fernihough, Alfred
76 Subiaco Friendly Soc Hall
.. Churchill ave intersects ..
70 Vacant
68 Jordan Jno
64 Edwards, Sam, btchr
62 Moore, James P
.....Hay st intersects.....
Pillar Box
34 Harris Roy
32 Baird Jas
28 Whyte, David G
.....York st intersects.....
22 Lowe Thos
16 Kohler, Edward F
12 Dallimore, George H
... Roberts rd intersects ...
Kitchener Park & Football Grounds
Left hand side
223 Hill, Mrs Norton G
221 Nevile Roy V
219 Truscott Albert
217 Thomas, Evan
213 Prout, Ernst A
211 Gorton Sydney M
209 Henderson George
207 Lee, Geo S
205 Wilson, Kenneth D
..Hamersley rd intersects..
203 Curtin, Daniel Jas
195 Nichols, Geo A
191 Phelps, Alfd G
191 Armstrong, Miss Pamela E
187 Farlie Jno
185 Taft, Mrs K
179 Ritchie Francis F
177 Anthony Reuben L
171 Burns Jno H
167 Grey Geo R
165 Lindsay Robt L
161 Holden Mrs Dolly
159 Nylander Albert V
....Bagot rd intersects....
Public telephone
141 Fair, Geo, btchr
139 Montague, Wm G
137 Kent Wm H
133 Plunkett, Danl
129 Opie, William
127 Cross, Mrs Ethel H
123 Perry Thos W
..... Here is Park st .....
117 Teed Victor B
115 Martin Wm J
111 Breakell, Mrs Mary
109 Sayle Regd A
105 Gilbert Mrs Carine E
101 Bath, Thomas H
99 Vacant
....Barker rd intersects....
93 Hudson, Arthur
91 Green, Mrs Georgina
87 Brady Thos
83 Hall Lester W
83 Toma Mrs Ida M
79 Lindsay, Robert
77 McLaren Jno C
73 Vacant
.. Churchill ave intersects ..
71 Watkins Mrs Alicia M
69 Wallis Mrs Gladis E
67 Thompson Wm L
65 Flowers Jno W
61 Subiaco Club
.....Hay st intersects.....
Public Telephone
33 Morris George
31 Binney, Jas H
27-9 Campbell Miss Margt
.....York st intersects.....

Trafalgar road, E Perth
Right h side fr Wickham st
....Here is Premier st....
24 Burnside Mrs B
26 Fletcher, Clifford
28 Bell, Robt B B
32 Brosnan, Miss Marie
34 Buckley, James
36 Dalby, Walter
.. Here is Constitution st ..
McLean A R, "Birnam"
.. Here is Macey st ..
52 New house
58 Braithwaite, John G
Perth City Council's Nursery (Jno G Braithwaite, in chg)

60 (off) Govt Septic Tanks (Richd J Carman, crtkr)
Perth City Council's gasworks (David A Ross, works supt)
96 Ross, David A
..Kensington st intersects..
110 Puckering Fredk
130 Ryan, Thos
134 Cook, Alfred
.. Here is Railway Line ..
Left hand side
Mulberry Plantation Res
79 Sleeman James J
81 Anderson Mrs S
77 New house
83 Caporn Thos
87 Lodwick Jno
85 McArthur, Angus
....Here is Brown st....
89 Jones, Waltr
95 Stirling, Jas
99 Carr Regd J
105 Fowler, John
.. Kensington st intersects ..
113 Leedam, James
... Here is Belvidere st ...
129 Jennings, Geo
Here is Kennedy st & Rly line

Troode street, W Perth
Colin st to Havelock st
Right hand side
37 Welsh Wm
35 Fleming Edwd G R
33 Cheery, Mrs Josephine
.....Here is Farley st.....
27 Vacant
25 Hand Jeff
23 Hunter, Mrs Ida
21 Eastlake Frank
Left hand side
40 Biddle, F O
38 Herrick Arthur E
34 Francklyn, Mrs L
30 Boyle Henry
28 Smith, John
24 Hillier Clar
22 Cherry, Reginald G
10-12 Wilson & Co Ltd, C M, timber merchants
8 Bartlett Thos
2 Mapp, L & C, wood wkrs

Troy Terrace, Daglish
Robinson ter to Stubbs ter
Right hand side
10 Starr, Reginald O
16 Murdoch Robt H
18 Carter Reginald C
22 New house
26 Scott, Francis
.... Here is Hickey av ....
Left hand side
3 Ward Harry
5 O'Neil Reginld O
7 Emery Reginld J
9 Pickering Norman

Troy terrace, Jolimont
off Hay st
Cement Tiles Ltd, factory

Turner street, Highgate Hill
Right h side fr Lord st
4 Vacant
6 Ford Mrs Eliz
10 Laffer Mrs Elizth
12 Ward, Harry
12 Mitchell, Mrs Anne
16 Walsh, Norman F
Left hand side
5 Burke Patrick
.... Here is Wright st ....

Union street, North Perth
Off Clivedon st

Union street, Subiaco
Right h side fr Nicholson rd
42 Brasington Jas
40 Wall Mrs G
38 Bennett Hy J
36 Rumming R F
32 Vacant
30 Cleere, Harry
28 Tatham, Mrs Rose
26 Wren Misses N
24 Fricker, Mrs Elsie M
..Heytesbury rd intersects..
22 Cook, Thos S
20 Treen, Wm L
18 Glaskin, Mrs M J
16 Henderson, J W, consltg engr
....Here is Rawson st....
12 Emrose Stanley Edgar
8 Tate Jas H
6 Hudson, Edw J
4 Wilson, Wm M
2 Lawson Mrs A A
....Here is Hamersley rd....
Left hand side
41 Edsall Edwd Jno
39 Caporn, Herbt J
37 Cheek Syd
35 Henry James
.... Here is Gloster st ....
29 Cheek Mrs Mary A
27 Steere, Francis G
25 Prater, Alfd E
23 Rowledge, James
..Heytesbury rd intersects..
21 Kennedy Mrs Rose*
19 Chick, Arthur E
17 White, Mrs Sarah
15 Edwards C J V P
... Here is Redfern st ...
11 Potts, Thomas
9 Bardwell Mrs F*
7 Cottrell, Mrs Annie
5 Dye, Mathew Samuel
...Here is Hamersley rd

Upham street, Subiaco
off Salvado rd
Hume Pipe Co (Australia) Ltd, concrete pipe mfrs
Hume Steel Ltd, pipes—steel

Vale road, Mt Lawley
Right hand fr Walcott st
Left hand side
1 Mantack, Douglas A
3 Chadwick, Walter T
5 Beckley Chas F
7 Unwin, Jas I
7a Sharpe Arthur Jas
.. Rookwood st intersects ..
9 Watkins, Chas Thos
11 Clark, T
13 Earle Mrs Helen*
15 Hetherington Miss Lizz W
15 Hetherington Robt
17 Buttsworth James W
19 Lewis Wm G
21 Edmondson Mrs Marjorie
23 Baxter Mrs Jessie*
25 Vaux Thos
27 Dane Douglas
27 Campbell Wm D
.. Here is Glenroyd st ..

Venn street, N Perth
Right h side fr Walcott st
2 Flower, Arth E
4 Hall Mrs Mary J
6 Wilson, Louis
8 Lowe, Joseph
10 Lowe, Mrs Annie
12 McCulloch, Mrs C
14 Tattle Jno F
14 Tattle W T
16 Richmond Hy Gilbt
.. Monmouth st intersects ..
16a Walker, Mrs Lil C
18 Gray, John E
20 Bensky, Joseph
22 Doyle, Michael Jos
24 Bevan, Mrs Edith
28 Gruenert Fnk R
30 Caporn, J W E
32 Moyle, Fredk Hy
34 Perrett Clifford J
36 Blackburn, Hugh
38 Thorn Leslie
40 Wigham Donald A
42 Redden Mrs Ada
44 Rostron, Robert
46 Opperman Mrs
48 Moore Mrs Annie A
50 Draffen —
52 Brotherson Wm Eric
54 Hopkins Llewellyn G
56 Coleman, Miss Winifred M
Left hand side
.... Here is Norfolk st ....
19 Smith, Leslie N
21 Fellows Richd M
23 Parnell Jno M
25 Hart, Freuk G
27 Tangredi Ernest
29 Raglus Jno
31 Coleman, Leon
33 Kulhmann, Fredk W
35 Foley Timothy
37 Dunstan, Wm J
39 Samelowitz Leon
41 Tulloch Mrs Annie
43 Bond Henry
45 Mcnamara Gordon K
... Here is Fitzgerald st ...

Ventnor avenue
Right h side fr Hay st
47 Levinson, Felix (L & Sons)
45 Robertson, Mrs A R
45 Keay, David
43 Richardson, Mrs A
..Richardson st intersects..
41 Cleland, Mrs E D
37 Rudy, Miss Elsa
33 Sarell, Mrs G E
31 Ross, Prof Alex D, MA.,
.....Ord st intersects.....
23 Kruger, H A
21 Evans, Mrs Ellen
19 Molloy Mrs J J
11 Glyde, Adolphus Y
9 Smith, F Villeneuve
5 Tipperlinn Flats
5 Rodgers F W
5 Kennedy T St Jno
5 Kennedy Miss R
5 Brown-Cooper —
5 Palmer Miss B
5 Grave Miss Octavia
5 O'Keefe B
3 Meares, Mrs J G
1 Ransom, Mrs Myrtle
.. Here is Kings Park rd ..
Left hand side
50 Nesbit Mrs A E
48 Freedman, Sam
46 Shadwick Mrs Evelyn
44 Deane Mrs A
..Richardson st intersects..
42 Kruger Chas S
40 Ward Mrs Dudley
38 Wood, John C
36 Townsend, Fredk
34-32 Morven Flats
34 Blewett J E
32 Jull Roberta, med pract
32 Cockshott Mrs A P
30 Heppingstone C R
28 Totterdell Joseph
.....Ord st intersects.....
20 Morrison Mrs E E H
18 Compton, Mrs Mary
16 Unmack Claude
14 Boyd, T C, med pract
8 Holland, John J, med practr
6 Witzerman Miss Doris
4 Forbes Mrs Helen
2 Brown, Miss Ednie
2 Cox Robt J

VERDUN ST, West Subiaco
From Thomas st to Smyth rd
No houses

Victor street, Highgate Hill
Right side fr Wright st
14 Kelly Mrs Catherine
16 Gillon Mrs Maisie
18 Beale Fred A

Victoria avenue, East Perth
Right h side fr Swan river
....Here is Adelaide ter....
2 Flint, Mrs C M
4 Shepherd, Mrs Sarah
6 Clifton Arch G
8 Hampton, Henry G, "Glynlee"
10 Lynch Miss M
12 Buckley, Mrs Ruby
14 Brown, Mrs Kate
16 Clarke Miss L B
16 Bowller Miss D E
.... Hay st intersects ....
Children of Mary's Chpl
St Joheph's Infant School
.. Here is Victoria square ..
Left hand side
..Here is St George's ter..
5 Horne, Mrs A D, apts
9-9a Buckley Mrs R, apts
17 Cocker, Mrs Ida
.... Hay st intersects ....
RC Archbishop's Palace
.. Here is Victoria square ..

Victoria sq., East Perth Centre
Roman Catholic Cathedral
East side, n. to s
....Here is Goderich st....
Convent of Mercy and Chapel
St. Mary's Cathedral
South side, e. to w.
St Joseph's Schl (Sisters of Mercy)
....Here is Victoria av....
Bishops Palace
Church Off, P R Jackson, sec
Prendiville Most Rev Dr
Redmond, D.D.B.A. (R. C. Archbishop)
West side, s. to n
21-23 Butler Miss Ellen
25 Roberts, Thos W
27 Stephens Mrs Grace E
29 O'Neill Mrs E M
..Here is Murray st east..
Perth Hospital—Casualty and Repatn Cases entrance

Victoria street
Right h side fr Cowle st
Chinese Gardens
38 Gregory Chas F
42 Levy, Isaac
46 Townsend, John G
54 Mews, Mrs Mary V
56 Bradley, Miss Sarah
Left hand side
9 Kempton Mrs Evelyn
11 Wilkinson, Joseph Wm
15 Ferguson, Alexr
19 O'Keefe, Frank
21 Huxtable, Mrs Lilian M
29 Williams Miss Violet
33 Nicol Wm
37 Scott Chas
47 O'Keefe, Mrs Hannah
51 Malone, Edmond
55 Olifant —
.... Here is Bulwer st ....

Victoria street, S Perth
Right h side fr Coode st
14 Jervis Thos
12 Wright, Mrs Eliz
10 O'Halloran Lancelot J
8 Allom, Austin
6 Wilding, Fred
2 Andrews, Wm F
... Here is Rose avenue ...
Left hand side
25 Campbell J
23 Poulter Jas C
21 Mantova Mrs Mary G
17 Watson —
15 Churchill Walter
5 Lugg Mrs R B
5 Cadle Miss Edith, nurse

View street, E Perth
Kensington st to Kennedy st

View street, N Perth
Right h side rr Fitzgerald st
4 Abbott Jno G
6 Ward, Wm H
8 Dawson, John
12 Smith, William
....Here is Woodville st....
18 Michaels, Myer
20 Green Edwd
North Perth Town Hall
Infant Health Assn, Baby Clinic
.....Here is Olive st.....
30 Stephens Jno
32 Whitehouse Arch P
34 Sullivan Francis J
.....Here is Peach st.....
36 Fitzpatrick, Patk, grocer
38 Kelly Thos
40 Vacant
42 Congdon, Daniel F
44 Pascoe, Frank E

WISE'S DIRECTORIES
KNOWN THROUGHOUT
——THE WORLD——

46 Slattery, Jno
50 Balding, F W
52 Went, Reginald H
54 Perkins, Wm
56 Hall Mrs Lillian M
58 Barlow Mrs Clara M
.....Vine st intersects.....
60 Lavers, Mrs L
62 Woodroffe, L, printer & bookbinder
64 Woodroffe, Leonard
66 Lemon Chas Jos
Left hand side
.... Here is Glebe st ....
St Hilda's Ch (Eng) Rev Wm Patrick)
19 Dean, Alfred
North Perth Fire Stn (Peter Cox in chge)
PT & M Off (Sydney Bennett, PM)
C'wealth Sav Bank
Old Age & Invalid Pensions
Maternity Bonus
Naval Military Allotments & War Pensions
.... Here is Leake st ....
23 Campbell Regd J*
25 Kerr William
27 Lynch, Miss Nellie
29 Love, Albt
31 Blackman, Stephen
33 Fogarty, Mrs Mary R
35 Edwards Basil
37 Williams Albert
39 See, Frank
41 John, Mrs Mabel E
43 Kirkpatrick, Robt
....Here is Persimmon st...
45 Lee, Henry S
47 Myssonske, Mrs Mary
49 Vacant
51 Cull Victor
53 McDonald, Hugh
55 McGregor Roy
.....Vine st intersects.....
57 Knight Geo H
59 Stewart, T
61 White Errol
65 Wood, George
67 Wood, Charles
69 Wood & Son, pntrs and decorators
... Here is Charles st ...

View street, S Perth
Off Dyson st

View street, Subiaco
Right side fr Hamersley rd
3 Maitland Cyril
....Redfern st intersects....
13 Barker, Dan
15 Cook, Mrs Minnie
17 Saunier, Robert P
19 Mell Roy
Hytsbury & Gloster sts intsct
....Here is Nicholson rd....
Left hand side
2 Hassell, Wm H
4 Corbett Albt E
6 Dalziell, Augustus
8 Hugo, Mrs Alice
....Redfern st intersects....
14 Heyen Jno
16 Webb, Mrs S
18 Strack Stanley
20 Bower Anthony
..Heytesbury rd intersects..
....Gloster st intersects....
...Here is Nicholson rd....

Vincent street
Left h side fr Beaufort st
3 Boswell, Jos
5 Seage, Wm
5a Brown Marshall L
9 Barrett Mrs Elsie
13 Feldman, Max
15 Birt, Wm J
17 Wright, Joseph
19 Whitmore, A E
21 Overell, Mrs Rose
25 Ryan Miss Victr
27 Brown, Geo R
29 Perkins —
31 Kelliher, Mrs Hannah
31 Kelliher Miss M, tchr eloc
35 Doody, James
.....Here is Harold st.....
43 Finklestein —
45 Leslie Mervyn
47 Hong Miss E
49 Langdon, Miss Angelina
59 Rosman Leslie
....William st intersects....
Hyde Park
....Here is Throssell st....
137 Shimenson, Joshua
141 Shimenson, Abraham
143 Collins Mrs E
145 Symonds Joseph
147 Devine Jas
147 Seven Mrs Mary J
149 Satanover, Jack
151 Philip Andw
153 Olver Sydney
155 Dingwall & Bomford, bakers
.. Fitzgerald st intersects ..
Vandys Garage & Service Station
157 Hoffman & Spencer, mtr mechanics
.... Here is Bailey st ....
161 Kino, Mrs Augusta
163 Gershon, Samuel
165 George Ernest N
167 Flanagan Miss
169 Natt, George S
173 King, George
175 Silverman Abe
177 Kay Robt
179 Garden, Donald
181 Bright, Alfred R E
183 Pinder, Thos
183 Cutts Mrs R
185 Lees, Arthur J
189 London, Isaac
191 Grant Jas B
193 Vacant
195 Scott Peter
Royal Park Bwlng Club
Bulwer st, Rec Reserve and ..... Charles st .....
207 Waldock Wm J
209 Harman Thos Wm
211 Rawlings, H G
213 Dartnall, Ernst G
215 Flanagan Miss Annie
.... Here is Florence st ....
.....Here is Cleaver st.....
223 Haynes, W R
225 McLennan Gordon
227 Smith, Herbert C
229 Bowyer Herbert
231 Nicholls, Chas E
233 France, Allan
235 Gray Edwin
239 Healy Jno
241 Thunder Les W
243 Verrier A C J
....Loftus st intersects.....

Vincent street, Leederville
Right h side fr Morriston st
234 Higgins, Geo
236 Hunter, Alexr
238 Walsh Raymond J
240 Sutherland, Mrs Mabel
242 Clifton, Edmond C
.... Loftus st intersects ....
Recreation Reserve (Oval)
Duncan, James, caretaker
Leederville Oval Tennis Courts
West Perth FC Amusement Hall
State Schl (T Harper, mstr)
....Oxford st intersects....
Aust Military Forces hdqtrs 13th Mixed Br'gade Signallers
... Here is Stamford st ...
332 Reece, Mrs Annie, store
348 Emmett Mrs Lucy
350 Stewart, Mrs Emily
352 Warner, Mrs Cath M
354 Turner, Jos A
356 Boammaster, Carl
358 Vacant
360 Kee, Ching, gardener
372 Lee You, mkt grdnr
376 Tong J A
386 Pickles —
388 Beattie Robt
392 Jones, Mrs Mary A
394 Swift Mrs S A
396 Clark, Jno
398 Matthews, Ernest J
400 Drummond, Frederick
...Here is Drummond st...
416 James, Wm G
.. Kimberley st intersects ..
418 Johnson, Jno H B
420 Cary, Ernest H, nurseyman
420 Peters, Walter
430 Hughes, Fred J
434 Williams, Reg
436 Birnie, Thos C
438 Edgar Chas L
...Here is Northwood st...
Left h side fr Loftus st
245 Bourne, Mrs Charlotte
247 Robinson, Geo
249 Phipps, Leo
251 Findley Alfd
253 Squires, Wm J
255 Garratt, Herbert E
257 Jackson Jno*
259 Dutall, Thomas
265 Huxley, Fredk Chas
267 Robertson Neville S
269 Green, Geo F
271 Ryan Miss Mary
273 Henderson, Leslie
275 Sachman, Martin L
277 Harrison, Mrs Mary A
279 Passmore, Chas H
281 Riddles, Fredk J
283 Feldt Mrs Bessie
285 Marshall, Miss Edith
287 Williams Claude M
295 Collins Mrs R*
297 Hayes Fredk R
297a Way Miss K, mxd bus
299 McNess, Ernest
301 Chinnery Reuben
305 Walsh, James
307 Taylor Saml
309 Stott, Edward T
311 Black, Richard
311 Wilson Arth*
....Oxford st intersects....
....Here is The Avenue....
313 Worth Regd, wine sln
315 McAuliffe, Andw A
317 Thomson, Robert
.....Here is Regent st.....
345 Mayes, Theo T
347 Andrews, Ronald J
353 Filear, Wm Arthur
355 Stewart Geo
357 Rattigan, Martin
377-9 Hart Mrs D, mxd bus
Here are Hann, Coldstream & ..... Barrington sts .....
387 Grover Mrs F E R*
389 Wilkinson, Mrs Selina J
395 Gulson, Luke
397 Hill, James C
401 Rogers, Frank T
409 Blunt, Ernst W
...Here is Kimberley st....
415 Thomas Robt
417 Shugg, Thos
419 Thompson, Archibald B
425 Stein Wltr R
427 Williams, Lindsay
431 Archer Aldan
431 Archer, Geo W, prntr
433 Thomson, Ernest M
435 Moody, Mrs Annie
.... Here is Caddy ave ....
437 Laurence, Arthur J
441 Redman Geo
443 Jackson, George J
445 Gardiner Jas S, mxd bus
...Here is Northwood st...

Vincent street, N Perth
(Postal delvry fr Mt Lawley to Norfolk st)
Right h side fr Beaufort st
2 O'Brien Daniel
4 Quarrell, Wm E
6 Henry Hubert J
8 Vinnicombe, Albert T
10 Thomas, Wm S H
12 Innes Robt L
14 Drake Mrs Lilly L
16 Jacob Miss Enid A
18 Kenneally, Jas Jos, M L A
20 Hannan, Harold F
22 Garacia, David
24 White Mrs Dorothy M
26 Solomon, Ernest
28 Graham, Mrs Alice
30 Matheson Thos G
32 Brown, Mrs Arth
34 Taylor, Jno V
36 Wallace Hy
38 Hurley, Mrs Ellen
40 O'Sullivan, Mrs Jennie
42 Whiteford, Miss Mgt
44 McKenna Mrs Ellen
46a Dunnicliff Chas W G
46 Flinn, Jas M, jun
48 Law, Geo E
50 Smith, Hugh A
52 Vincent Wltr M
54 Cohen Jos
....William st intersects....
66 Selden, Fred
68 Baker, Fred E
70 Robinson, Daniel B
72 Payne, Chas A G
74 Cugley, Albert J
76 Edwards, Chas R J
78 Boston, Edward G
80 Davis Chas R
82 Catts Albert
.... Here is Hyde st ....
88 Neate Mrs Nellie H
90 Schmidt Otto
90a Watkins Lionel L
92 Phillips, Henry G
94 James, Wm Richard
96 Keating, Jas (McLean & K)
100 Willis, Jas
102 Hill-Rennie, Archd
104 New Flats
106 Wood Alexr F*
.....Here is Norfolk st.....
108 Campbell Robert H
110 Farr, Jno Barton
114 Burgess, Arth J
116 Yabsley Robt W E
118 Finn, Ernst Wm
120 Bayliss Alexr J
122 Dunne, Morris J
124 Higgs, Franklin, city hlth inspector
126 Lightbody, Miss Jessie, nurse
128 Archibald —
132 Nicholls, J Houston
134 Russell Alexr
.....Here is Ethel st.....
136 McDaniel Leonard
140 Barnes, Mrs B E
142 Pearson Wilfd J
144 Green Wm
146 Sharp, Benj
148 Gloucester Court Flats
1 Dodd Lindsay G
150 Treadgold Mrs Mary
152 Christian Arthur H
154 McCreery, Mrs L A
156 Mulcahy, Daniel, med pract
...Fitzgerald st intersects...
158 Fingland Wm N
160 Martin, Andrew
162 North Mrs Ellen M
164 Gladden, Henry
166 Hunt, Henry
168 Henderson, Gilbt O
.....Here is Leake st.....
174 Gillespie, Albert
178 Letcher, Edwin
180 Crewe, Jack
182 Phillips, Harold C
184 Greenberg Harry
186 Sykes, George F
....Here is Camelia st....
Redemptorist Monastry (Rev Denis Grogan, superior)
....Here is Alfonso st....
192 O'Brien, Mrs Mary
194 Anderson Jas T Y
196 Irwin Mrs Janet M
198 Docwra, Wm S
200 Hannigan Martin
202 Flanagan Albert F
....Here is Charles st....

Vine street, N Perth
Right hand side fr Alma rd
2 York, Mrs G B
4 Holmes, Wm
6 Pilkington, Mrs M A
8 Young, Arth
.....View st intersects.....
10 Goodman Allan
12 Dixson, Andrew R
14 Silk, Wm A
16 Backshall Mrs Myrtle
18 Vacant
20 Samuel, Blelock Lee
22 Wynne, Mrs J
24 Wickens, Fredk, tchr music
26 Laughton, Thos
....Albert st intersects....
28 Roberts Alfd E
30 Wilson Mrs Mona
Left hand side
1 Smith, Wm S
3 Gard, Thos A
7 Page Wm Hy
.....View st intersects.....
9 Dennis Ralph D
11 Monaghan, Miss H
15 McBride, Arthur
17 Kimberley, Jas
19 Cross, Joseph E
21 McNaught Douglas J
21 Cross Mrs
23 Smith, Miss A F, store
25 Glenn Mrs Edith M
....Albert st intersects....
29 New house

31 Schrader, Thos A
33 Richards, Herbert
....Here is Angove st.....

Violet grove, Shenton Park Sublaco

Aberdare rd to Onslow rd

Right hand side

40 Robertson, George B
38 Fullerton, Donald
36 McQuinness, Garnet M
34 Saul, Edgar
32 Wyndow Arthur
30 Clayton Eric
28 Neill Thomas
24 Wilson Joseph F
22 Newbound, Fredk
20 Thornett Mrs Ivy
16 Frank Thomas
14 Cox, Mrs D mus tchr
14 Cox, John C
12 Tichbon, Robert
6 Allen Mrs Ann
2 Sadler George
.... Here is Onslow rd ....

Left hand side

37 White, Cecil J
35 Cumming Robt L A
35 Cumming Jno F
33 Hamilton, George
31 Williamson Geo
27 Osborn, Samuel
25 Jackson, Geo
23 Dorrington, Joseph
21 Hatch, Mrs Ellen
17 Davies Victor W
15 Cross Fredk E
11 Foster, Mrs Catherine
7 Pettygrove Saml V
5 Clark Jno C
3 Wood, Frank
..... Onslow rd .....

Violet street

Right h side fr Charles st

1 Vacant
3 Prothero, Mrs Betsy W
7 Thompson, Jas
9 Bowden, Jas
15 Maher, Patk J
17 Martin Thomas
19 Urquhart Harold
21 Domyer Mrs Elsie
25 Butler Chas Hy
27 Lewis, Mrs
29 Whitby Ern W
.. .Here is Bulwer st. ...

Vista street, S Perth

..Douglas ave to Brandon st..

Left hand side

6 Gates J T
8 Finn, Jas W

Right hand side

3 Rohan Dudley A
5 Nicholas Dudley L
.... Here is Collins st ....
23 Belcher, John Wm
25 Bolitho, Robert
27 Carroll, H J
29 Stone Phillip J
31 Vacant
33 Vacant
35 Young, Alex H
37 Smith, Albert
39 Draper Henry
41 McLellan Wm S
.... Here is Dyson st ....

Wade street

Right h side fr Brisbane st

4 Devolta Leo S
10-12 Westralian Bag Co (S M Shilkin, mgr)
14 Green, John
18 Houston Jas
22 Richards, Jas
24 Green Solomon
26 Zelazne, Mrs Rosie
28-30 Richards Mrs Ruth
32 Pascoe, Michl
36 Smith, Geo D
38 Passmore, Tom
40 Trobe, Michl
... Here is Bulwer st. ...

Left hand side

.. .. Here is Ruth st. .. ..
29 Quan-Han, James
33 Abbott Allen
35 Reed Rchd
37 Sainken, Lieb
.. .Here is Bulwer st. ...

Walcott street, Highgate Hill

Left hand side fr Lord st

Government Receiving Depot (Miss Isabella J Borwick, matron)
Here are Forrest Reserve & ..... Curtis st .....
41 Forrest Park Meth Church
43 Forrest Park Mansions
Johnston Allan J
Lloyd Mrs Mary
Treloar Arthr C
Davies Ray B
Gallagher Mrs Mary J
47 Ferguson, Thos C
.....Here is Gerald st.....
49 Davies, Victor
51 McMillan Miss Flor
53 Hastwell Wltr
55 Wyatt, Joseph W
59 Smart, John H
.....Here is Roy st.....
61 Morton, Wilford
63 Ray, Edwin
65 Scott Mrs Mary
.... Here is Beaufort st . .

Walcott street, Mt Lawley

Right h side fr Lord st

2 Lenny, Chas B
4 Furlong Mrs Ada F
....Here is Farnley st....
6 Radley, Frank John
8 Wilsher, Leonard
10 Wadham Miss M
12 Adams Thos E
14 McMahon Clarrie G
14 McMahon, Hugh G
16 Brooks Mrs Jessie
....Here is Clotilde st....
18 Arthurs, Arthur
20 McNamara, Thos J
22 Frankish, R W
24 Baile Hector A
26 Batty, Ernest A
28 Conlon, Jas E
30 Williamson, W
32 Green, Mrs R R
32 Stewart Mrs P E
34 Midalia, Dove
36 Viveash Mrs Eileen
38 Bowra, Mrs Minnie
40 Bowra, Fredk J
42 Weaver Jas A
44 Cameron A M
44 Cameron G A, dentist
46 Good Mrs G K
48 Dale L S
52 Fletcher Edwd, com clige
.....Here is Alvan st.....
56 Kruger, Miss O C
56 McCrae H M
58 Ryan, Jas
60 "Enerade Court"
1 Moore, Charles, bldng cntrs
2 King, Albert E
3 Pye Robt E
4 Adler M
....Beaufort st intersects....
74 Carter Ltd C, grocers
76 Bentley, Cecil, bootmkr
78 Halliday, Mrs A
80 Wilson, Mrs L
.....Here is Field st.....
100 Brown J
102 Sturmer Bros, bakers
104 Doherty, Mrs Emily M
106 Stripe Albt E
108 Wheare, Alfred C
110 Benari, Miss Fanny
112 Powell, Mrs Helen
112 Powell, David, tchr vln
114 McDougall Clement
116 Perrie Robt
118 Blue, Mrs S H
120 Marshall Mrs M
122 Aitken James M
124 Lenny Alfd
..... Clifton cres .....
130 Sparling, Francis H
132 Seeligson Joseph Hy
... Here is Glenroyd st ...
138 Tootell, Wm E
140 Cox David Jno
140 Fitzgerald Thomas
142 Harty, Leonard
148 Lawrence, Raymond F
150 Taylor Harry W (City Treasurer)
152 Flohm Jacob
..... Here is Vale rd .....
162 Baker Mrs Evelyn M*
164 Augier Mrs Gertde
.. Here is Longroyd st ..
166 Negus, Oscar J
178 McCulloch, Mrs B
180 England E R
182 Webster Albt
.. Here is Woodroyd st ..
184 Bradbury Robt Quine
186 Spangenberg C
188 Sinclair Egbert B
190 Brophy, John Jas
192 Thompson, Stanley
194 Walker J L
196 Barnard, H J A, med pract
198 Logan Allan
.....Here is Learoyd st...
204 Truscott, Charles H, grcr, nwsagcy, & Com Sav Bank
204 Lawrence Mrs J, hrdrsr
206 Flynn, Laurance
208 Armstrong, John
208 Hanson Wm
210 Osborne, Mrs E
212 Lobascher Louis D
214 Neal Arthur William
216 Behn, J H
218 Trewenack J W
220 Richardson, Mrs Florence
220 Waldie, Wm J
222 Dundon, Patrick J
224 Hill Geo N
.....Here is Hill st.....
226 Healy, Joseph C
228 Holmes, F W
230 Pearce, Francis F
232 Bennett Robt M
234 New house
236 Kitts, Jas
240 Dobson, E
240 Dobson, Mrs J, toilet sln
242 Wheeler Mrs Rachel
244 Gorman Thos
246 Vacant
248 Woods Fredk C
250 Miller, L G
252 Dyson Ernest J
252 Campbell Lindsay B
254 Dyson, Ernest R
256 Harcourt Mrs E
256 Harcourt Miss W, tchr piano
.. Here is Alexander drive ..
258 Cotterell Philip S
260 Eichhorn, L A
262 Ingram, A L
266 Ewan, John A
266 Ewan, Harvey C, denst
268 Martin G W
270 Sinclair, Neil Jas
.. Here is Macpherson st ..
272 Gunzberg A
278 Head, Bert
282 Attwood, Harry H
288 Lamb, Clarence
290 Evans, Royston M
296 Arnold, Richard
. Here is Ardross Cres .

For left hand side see Nth Perth

Walcott street, N Perth

(Postal delvry fr Mt Lawley to Venn st)

Left h side fr Beaufort st

67 Whitworths, drapers
69 Reeg Jos, hrdsr & tobcnst
71 Commwlth Savings Bank
71a Mt Lawley Hardware Store, ironmongers
73 Smith Mrs Marion
77 Brown, Albert J
.....Here is Raglan rd.....
81 Armstrong & Sons, H, gar & service stn
85 Kobelke, Chas O
87 Cooper, Thos V, artfl limb mkr
87 Lyness, Isaac
89 Enright, Mrs Millicent
91 Crittell, Mrs Anabella
93 Vacant
95 Harwood Geo L
.....Here is Alma rd.....
105 Ford Hy P
.... Here is Forrest st ....
111 Bennett, Jos Herbt
113 Gilbert, Jos
115 Tulip, Herbt H
119 Robinson, Thomas
121 Lenz, Edward H
123 McComish Mrs Alice M
125 Cochrane, Mrs R M
127 Mitchell, Ernst A
129 Byrne Garret T
131 Frankland Mrs Lillian
135 Taylor Mrs C
137 McNicol Nicol
141 Gorman, Thos
.... Here is William st ....
145 Alexander's Service Stn
147 Morgan, Miss Esther
147a Elsegood E R, mxd bus
147b Mantack, D A, chemist
149 McMullen Robt
151 Baily, Mrs Anna
151 Baily, Herbt W
155 Baile Alfd Arth
157 Draffen Geo F
159 Symes Mrs S, mxd bus
159a Draffen, Geo F, btchr
161 Blennerhassett & Son, grocers
.....Burt st intersects.....
163 Irvin Saml
165 Gray K D, med pract
167 Bickford Edgar N
169 Edwards —
171 Vacant
173 Gordon, Reginald H
181 Massey, John
183 Watt, Edgar E
185 Haseldine, Chas
187 Rutland, Chas E
195 Pearce, Harry Tennis Courts
197 Wasley, Arth H
.....Here is Venn st.....
205 Vacant
207 Flisher Jno H
209 Macfarlane Mrs Edith
.....York st intersects.....
213 Bishop, Clarence R
215 Robertson Wm
221 Howard Henry R
223 Marr, Horace V
227 Wood Mrs Jessie
229 Rvding —
.....Here is Russell av.....
231 Kipling, Mrs K M
233 Dee, Thos E
235 Sloss, Moses
237 Trimm, Albert
239 Turnbull, Edmund G
241 Mobiglia, Victor
243 Vacant
245 Laney, Jack
247 Allsop A L, newsagency
247a Allsop's Service Station
.. Fitzgerald st intersects ..
253 Pascall, Fredk
255 Phillips, Frank
257 Nutt, Thomas J
..... Here is Blake st .....
261 Kirk Robt, bootmaker
263 Appel Mrs M, grocer
265 Wright Geoffrey C
.... Here is Redfern st ....
267 Cohen Hrld
273 Walters, Frank L Redfern Tennis Courts
275 Unwin Jno J
277 Judd, John
... Here is Paddington st ...
279 Pole, Chas A
281 Firth Leslie
287 Holmes Miss Myra*
287 Davis Miss G M
289 Whitehead Kenneth*
. Here is Cliveden st .
293 Zeffert Mrs Rachel
.... Here is Selkirk st ....
New shop
2 New house
329 Tobin Regd
331 Kevan Harold E
333 New house
335 Brown Edwd W
339 New house
373 Harring Bert J*
397 Hawkins Jno B*
399 Westlund Carl R*
423 Brown-Neaves Hrld E*
Here is Charles st junction

Walker avenue

Right h side fr King's Pk rd

4 Love Robt
8 Bethell, Chas Jas (B & Thurston)
10 Hadley, C W
12 Ross Keith
11 Krantz Harold
18 Raphael, Norman
20 Amies Chas W P

Left hand side

1 Northmore, His Honour Judge Jno A
.....Here is Rheola st.....
29 Robertson Mrs M L
.....Here is Ord st.....

Walters Street, South Perth
Coode st to Allen st
Right hand side
1 Johnson, Wm H
3 Hounslow Lionel R
5 Martin, Gordon L
Left hand side
2 Meakin, Charles P C
4 Dawkins, Norman
6 Board, Clifford
.... Allen st intersects ....

Walton street, E Perth
Left hand side.
Royal st to Wittenoom st
Hunt's Ltd, blact & cake mfrs (Hy Hunt, mng dir)
.....Here is Cameron st.....
Right hand side
Bradshaw and Beazley bksmts and oxywelders.

Ward st
Murray st to Wellington st
3-5-7 Chick's Quality Laundry, dyers & cleaners
13 Howson Mrs Eleanor F
15 McNally Mrs Annie
17 Pearson Thos
19 Walsh Wm E
21 Davis Jno J
.. Here is Wellington st ..

Warwick street, Leederville
Off Northwood st
14 Saxon, George A
10 Thomasson, Mrs Alice
6 Clayton, Alfred R
4 Bowen, Thomas E
2 MacDonald, Mrs Susan

Wasley street, North Perth
Right h side fr William st
4 Thompson, Roderick
6 Hunt, Mrs Fanny H
8 Lalor, Jno J
10 O'Connor, Mrs Elis
14 Murray Robt M
16 Howe, Arthur
18 O'Neill Patk
22 Powell, Mrs Mary
24 Smith Leond H
26 Mack Wm
28 Yule, John
30 Bodkin Fredk Wm
32 Pocklington Digby F
34 Stone Allison D
36 Allen,, Ernest F
36 Gaukroger, Arthur D
38 Macey Edwd H
40 Kenney Jas H
42 Jameson, Jno
44 Norris, Chas
46 La Page, Jno
48 Stubberfield, Ernest G
....Norfolk st intersects....
52 Moore, Rupert B
54 Grey, Robert H
56 Innocent, Francis J
58 Clayton, Henry B
60 Blennerhassett, Jno R
62 Barratt, Chas V
64 Hough, Herbert H
66 Howard, Mrs Julia L
68 Connolly, Chas F
70 Sandwell, Fred B
70a Lawford, Mrs A
72 Barnes, Chas Henry
74 McCarroll, Jas
76 Vacant
78 Weaver Geo A
80 Parken, William
Weaver Geo A, bird sln
.. Here is Fitzgerald st ..
Left hand side
9 Jeffrey, Geo H
15 Buckingham, Geo
17 Borrett, Harry
19 Barnes, George
21 Massey, Frank
27 Lehman Chas
29 Hodgens Robt
31 Ainsley —
35 Bredmeyer, Mrs Florence
37 Wain Mrs Elizb*
41 Baker Edwd E
43 Dailly Mrs —
45 Hancock James
47 Brearley Jno R
49 Potter Edwd Fredk
51 Burt, John
....Norfolk st intersects....
53 Ash (M.L) & Cummings (G.M.), nurses (maternity hosp)
55 Dallimore Arth C*
57 Kinsman, Geo Clifton
59 Spurge, Wm E
63 Duncan, Wm
63 Joyce, Mrs Hannah M
65 Evans, Francis T
67 Hoskin Jno H
69 Hurley, Jos Peter
71 Davis David S M
71 Hummerston, Mrs Lucy
73 Scott Thos
75 Jeanes, Walter H
77 Petersen, Cecil H G
79 Phillips Mrs I
....Here is Fitzgerald st....

Waterloo crescent, E Perth
Right h side fr Plain st
....Horatio st intersects....
43 Serjeant, Hugh
41 Ryan Leo
.....Here is Hale st.....
23 Rigby, James
21 Meckenstock, Carl F
.... Here is Bronte st ....
Left hand side
....Horatio st intersects.....
40 Dalton Jno H
38 Clement Mrs Lucie C
36 Vacant
30 Hopperton, Harold E
28 Mann, Mrs C
16 Elkington, Edwin H
14 Kelly, Syd James
12 Spark, Arth A
10 Campbell, Archl M
.....Here is Bronte st.....
Church of Eng Cemetery
....Here is Wickham st....

Wattle street, South Perth
From Angelo street
Right hand side
5 Thackrah, Edgar A
7 Luscombe Ernest S
9 Smithers, Mrs Ella
11 Stewart Archd J
13 Horan, —
15 Joyce Mrs Bertha
15 Sach Percy W
Left hand side
2 Baker A O B
4 Norwood, Mrs Mary
6 Bottrel —
8 Diviney Patk
10 Peggs, Robt Wm
12 Evers —
14 Lister Jas
16 Davey, Mrs Mary
18 Maloney, Jno
.... Carr st intersects ....

Waugh street, N Perth
Right h side fr Bay View rd
2 Jenkinson Geo junr
4 Backshall, Miss Caroline
6 Hall Redvers H
8 Buckley, John W
10 Penn, Jas A
12 Moon, Hubert
14 Wright, Walter J
16 McDonald, Stephen A
18 Wylde, John
20 Bracken, James
22 Skinner, Jno
24 Taylor, Mrs Maria L
26 Higgs Mrs Laura I
28 Ricketts, Herbt Wm
30 Adams, Amos A
32 Evans Mrs Elizth
.....Here is Hunter st.....
36 Blechynden, Geo
38 Tobin Claude L
40 Parkinson Christopher
42 McLeod Thos N
44 Norton, Wltr Murton
46 Hoffmann, Mrs M
48 Gerrans, John H
50 Quantock, Herbt Jas
Left hand side
1 Steenholdt Mrs Gwenth P
3 Bunting Alfd H
5 Dal-Cullen, Mrs M G
7 Randell, Claude
.....Mignonette st.....
9 Culley Mrs Gladys V P*
17 Mann, Alfred W
19 Bowers Mrs Mgt F
21 Sangster Chas A
....Here is Magnolia st....
25 Pittelkow, L L H
27 Grosse Herbt F
29 Bowes Mrs Janet
31 Patroni Mrs Flor G*
33 Jowett, Charles R
35 Pierrehumbert, G
37 Dix
39 Teasdale, Reginald G
41 Moller Miss Irene
43 Kirk, Dixon G
45 Greening, Herbert A
47 Kelsall, Francis S
....Here is Charles st....

Waverley street, S Perth
Rt side from Angelo st
1 Phillmore Alfd A
5 Penna Robt W
11 Wells Harold
13 Harris David O
15 Barefoot Geo E
17 Glen Alex G
33 Ive Mrs P M
35 Bartling Fras
37 Morley —
39 Cable A G
41 Watts Matt J
43 Simmons Mrs Flor M
45 Tonkin Mrs Emily
47 Grosman —
..... Hensman st .....
Left hand side
14 Hart Leslie*
18 Vacant
20 Vickary Percival*
22 Price Thos
24 Waddingham Wm E
28 Larner —
30 Morgan Jas A
32 McDonald Mrs D
34 Sunderland Wm H
36 Ellison —
..... Collins st .....
38 Davidson Jno H
..... Hensman st .....

Waverley street, Subiaco
Right hand side
.Nicholson rd to Onslow rd.
1 Bell Sidney J
3 Washer Chas A
5 Caporn Cecil A T
7 Thomas, Ebenezer
9 Horne, Albert E
11 O'Keefe, Arthur C
13 Michel, Albert H
15 Pontague, Joseph
17 Edwards Fredk
19 Bull, George
19 McNab Arthur S
.. Here is Keightly rd ..
25 Chester Arth
27 Shakespeare, Edward A
29 Tibbles Herbert
31 Hiber, Fredk W
33 Hardy, Henry G
37 Dingle, Clifford H
39 Wiggins Cyril R
41 Samuels, Wm John
43 Bower Harold James
45 Steinback Thos
47 Henderson, Frank
49 Clements, F W
Left hand side
2 Thomson James A
4 Whiteman Robert
6 Lillingstone, Leslie
8 Cox, Frank G
10 Oldfield Wm
12 Williams F
14 Blanckensee Victor
16 Ambrosius Edwd*
20 Ashley, George
.....Here is Keightley rd.....
26 Fisher, Mrs L
28 Crannage, Mrs Elizabeth
30 Smith, Wm K
32 Harris, David John
34 Neate Frederick
36 Glover James
38 Mitchell Ralph
40 Dix, Cyril L
42 Brayshaw Douglas
44 Borman Sydney
46 Daniels, Arthur
48 Neeson Jas C
50 Nettleton, Edwd D
.... Here is Onslow rd ....

Wavertree street, Leederville
Off Britannia st
Wills, Jno Albt

Way street, S Perth
Suburban rd to Fremantle rd
3 Jeffs, Mrs Charlotte
3 Jarvis, Herbt B
5 Silvester, Charles E

Waylen road
Shenton Park, Subiaco
Right s from Herbert rd
2 Brisbane, Jas
4 Ducat, Aubrey
6 Bridges, Wm T
8 Letcher, Mrs Margt
10 Cheesewright, Frederick
12 Scragg R
14 Storen, Mrs Mary
16 Sholl Arth
..... Here is Gray st .....
18 Brown, Harry
26 Meyer Mrs L M*
26 Reid Mrs Lucy
30 Peters Edwin C, stnmstr
30 Peters Miss R. mus tchr
....Here is Railway rd....
Left hand side
5 Hancock Thos
7 Spinks, David N
9 Bocksette Jno H C
11 Greenhalgh, Edw
.....Here is King st.....
15 Pearson Jno F W
17 Bolger Maurice J
21 Pearson Mrs M E A
.... Here is Fortune st ....
31 New house
33 Wenlock, Frank F
35 Halkyard, Francis
37 Wilkes, Nurse
....Here is Railway rd....

Weld avenue
Right h side fr Newcastle st
2 Pantall, Mrs M A
4 Gilbert, Mrs F
6 Dvoretsky, Frank
8 Green, Wm
10 Sneddon Jno
Left hand side
1 Young, Mrs Gertrude M
3 Golding Hrld
5 Regan, John
9 Vacant
11 Dunn, Tom (stables)

Wellington street
Right h side fr Plain st
14-24 Perth Girls' School
26 Stowr Mrs Nellie M
28 Edwards, Geo
30 Dixon, Mrs Beatrice M
32 Mannion, Ivan
34 Stubbs, Cyril R
36 Nash, Arthur
38 Vincent, Mrs Winifred
40 Taylor, Mrs M A
42 Cunningham Wm F
44 Stanford Jno W
46 Underwood Thomas A
48 Wharton, Frank
52 Lester, Clarence
Off 52 Wellington st
52a Alexander Jas
54 Wearn Mrs Louisa H
54a Hailstone Jas
56 Bullen Clarence J
60 Brodrick, Thomas
64 Maher, Andrew, horse and stock dealer
64 Green Arthur H
66 Pearce, J R
....Bennett st intersects....
Wellington Park
.....Hill st intersects.....
146-48 Caddy & Co Ltd, woollen manufacturers
152 Adkins, E J, cannister & Tin Ware Co
156 Whittam, Miss L, mxd bs
158 Daniels Ltd, Frank, prntrs
164 -6 Wormald, Bros, fire prntn engnrs
168 Van Heurck and Thomas Ltd., artistic gen prntrs
174 Johnston, John, ldghse
176 Vacant
178 Motor Parts Ltd
192-200 B.C.D. & Please Ltd, aer wtrs & bot cordials
204 Herman Harry
204 Hill Geo
214 Tomlinson Bros & Co (Yd)
Public telephone
.....Lord st intersects.....
Hotel Kalgoorlie (T A McKenzie, licensee)
Perth City Council Yards

240 Mackey Miss N, mxd bus
242 Newton, Arthur, blksmth
246 Cosgrove, Mrs Florence
248-50 Hilford Robt, mxd bus
254 Sadleir Mrs E A
(rear) 254 Gray Mrs Eileen

256 Western Stove & Iron Co (J Hassell, prop)
258 Seabrook, Arthur
260 Walton Vivian J
264 Sperring Henry G
266 Easton Mrs Nora, apts
268 Love Miss Elizb, apts
270 Goddard, Mrs L
272 Perth City Council Elec & Gas Dept
Perth Municipal Yards
296 Hale Mrs Louisa, apts
296 (rear) Abbott, E, vehicle exchange
306 Mackie H G, fuel mcht
310-16 Verrier & Son, dealers
.....Pier st intersects.....
320-2 Spencer & Son, A A mchnry
324 New York Dry Cleaners
326 Wilson Wm, sec hnd dlr
328 Passaris Antonio rstrnt
330 Vrachnos C, tob & hrdrsr
332 Scott Mrs Elma, restr
334 Dunn, Mark, plumber
336 Hedley, Mrs Mary, dlr
338 Bugden K, mtr cycl sales
340-342 Gordonson Cycle Wks
344 Fair J W, surgical limb maker
346 Enderby, Chas H, btmkr
348 Pitsonis, Jno, grngrcr
50 Glossop C, book exch
352 Garvey, Wm H, pram & go-cart mfr
354 Wellington Retreads, The

366 PERTH MARBLE & MONUMENTAL WORKS (O G H Day & Co, C P Christiansen); designs submitted on application. Tel. B1772.

372 Sheffield Cycle & Gun Co, mfrs agts
376 Weeks, L A, refreshmts
Here is Railway bridge and ..... **Beaufort st** .....
Perth Central Rly Station (M Storman, stn mstr)
W A Govt Railways Offices (J A Ellis, commnr; J F Tomlinson, sec; H. O'Connor, chf traf mgr)
WA Govt Rlys & Trmwys advtg Dept (C M Gibbons, agt)
Railway Book Stall
Railway Ref Rooms (T Gorman, lessee)
Railway Tel Office
Cloak Room
Lost Property Office
Clarkin Jno, dealer
....William st intersects....
Perth markets
Outward Parcels Office (small consignments)
National Fisheries Ltd
Ancorage Ltd, wholesale butchers
WA Fish Coy Ltd
Perth Poultry Supply (Mrs R Doe, prop)
Doe Mrs R, restr
Beam Service Station
Goods Shed Carrier Rank
Associated Carriers
Rly Goods Sheds & Yard
Electrical & Signal engr (Chas A McCaul) (Thos Howe, inspr)
Weighbridge (Debnam, Alf) .. Milligan st intersects ..
682 Vacant
684 McKay, H, farrier
686 Whittome Bros, glss mchts
688-90 Gilbert Mann Motors, mtr truck distributors
700-2 Westralian Farmers Ld (prod store)
704 Brown C R, fuel mcht
704 W.A. Plumbing & Radiator Works
(rear) 704 Vacant
706 Wrightson & Co, motor engineers
708 Chapman A W, iron & brass founders
708 Altona Engineering Co
710 Williams, W O, plmbr and tnsmth
712 Tate Bros, engrs & wldrs
730 Harris Scarfe & Sandover Ltd (machinery store)
738 Stockers' Gar & (official) CAV battery service
740 Federal Cardboard Box Manufy (Thos Eynes, mgr)
.....Citroen Street .....
754-8 Central Timber Traders Ltd, timber merchants
764 Meekin, Rchd
766 Tinley, Charles R
770 Vantell, Ernest
772 Burridge & Warren Ltd, bulk store
778 McDonald, Wm, mtr gar (off) 778 Henriques Ltd, Crn Top fctry & lithographic
....Here is Marquis st....
Bank of New South Wales
804 Elsgood L
806 Stack Mrs W P
808 Houston, Chas

METROPOLITAN MARKETS
Fronting Wellington st
18 E.S. and A Bank Ltd
17 Fruit Exchange, frt dlrs
16 Rainbow Buyers
15 Fresh Fruit & Drink Co
14 Vial A J, butcher
13 Callagan P, fruit and pdce
12 Metro Egg Supply
11 Jones, Rex, hrdrsr & tob
10 Post Office (A J McPherson)
9 Western Tyre Depot (Bch 2)
8-7 West Austn Wine Growers Assn Ltd (C James)
5-6 Symonds, E, seed mcht
4 Westral Seed Co Ltd, seed merchants (branch)
3 Costello F H, fruiterer
2 Murray Alexr, merc bkr
1 Com'wealth Savings Bank Branch

Interior
Berryman & Langley Ltd, auctrs and fruit agents
Central Gardeners Markets Ltd, fruit agts & egg mchts
Lantzke F W, fruit agt Ltd, fruit agts
Nelson & Co, poultry salesmen & auctioneers
Producers Markets Co-operative Ltd, fruit agts & egg mchts
W A Fruit & Prod Mkt, fruit agents

MERCER, B.

fruit, produce & vegetable merchant, stocks of all lines on hand, shipping & government contractor. Tel. B3516. Box B59, G.P.O.

Brawn, E R, prod mchnt
Borg, C, prod mchnt
Cheney, E O, prod mchnt
Gorman Thos, ref rooms
Choules, H L, prod mchnt
Coonan, F J, farrier
Emery, F, prod mchnt
Etherington & Sons, prod mchnts
Nimble A, fruit mcht
Mooney, R N, prod mchnt
Merson & Baker, prod mchnt
McAuslane, H R, prod mchnt
Young & Co Ltd (Wm) prod mchts
National Egg (W A) Ltd (branch)
Pearse & Co, W J, prod mchts
Pearse & Lee, prod mchts & fruit mchts
Summerford S, fruit mcht
Robert & Beck, prod mcht
Cowain W, prod mcht
Simper, H J & F Ltd, prod mchnts
Harris H L, fruit mcht
Tyler, Jno, prod mchnt
Zimbulus, G A, prod mchnt
Filewood & McLarty, produce merchants
Nicholas, T, prod mcht
Bloomfield, D, fruit
Cosgriff Denis, caretaker
..... Market place .....
876 Dewar —
878 Billings, Mrs Mary
880 Davis, Fredk
884 De Morton Mrs May
890 Dow Mrs Emily
892 Reid T
894 Harris, Edgar Geo
896 Davies, Geo Wilson
902 Beaver Mrs Anna

Havelock st, Delhi sq, and Colin st
972 Hermann, Fredk
976 Visser Mrs Cath V
978 Halvorsen Mrs Muriel
980 Thompson H A
982 Lapham Harold
984 Wilkinson, Mrs Zilla
986 Woolgar, Mrs
988 Bell John
.. Here is Lawrence ave ..
990 Logan Jas
992 Miller Peter
994 Andrews A V, grocer
998 Wynne, Frnk, btchr
1000 Fryer, Joseph R, grngrcr
.....Here is Douro pl.....
1006 Binny, Mrs Mabel
1008 Conway, Mrs Anna M
....Here is Delhi place....
1010 Hall, Frank
1012 Bryant Jno B
1014 Hamilton, Mrs E A
1014 Hamilton, Miss Jean, mus tchr
1018 Bayliss, Mrs Margt
1020 Lee, Mrs Amelia
1022 Priest, Sydney
1024 Maconachie David
1026 Mather, James
1030 Wooldridge Mrs
1032 Auld, William
1034 Wilson Wm R
1040 Hall, C A, store
.. Here is Thomas street ..

Left hand side
21 New shop vacant
23 Hall, Thos J
25 Stacy, Mrs Maud
27 Taylor, H F
29 Reid Jno H
31 Holland, Mrs F
33 Heron Mrs Edith
35a Taylor Mrs Mary
35 Barker Mrs Cath M
35 White Jas
37 Shine, Patrick
39 Taylor, Walter F
41 O'Hehir, F M
43 Napier Mrs Eda B
45 Reidy, John T
47 Collins William R
51 Wellington, Mrs Eliz
53 Blezard Thos
55 Guppy Mrs E, mxd bus
57 Gardiner, Sydham H
59 Holdsworth Ern
61 Parker H M
63 Desmond
....Bennett st intersects....
107 Whalen, Mrs L E
109 Wall, Tom
111 Clarke, Mrs Margt
113 Spalding, Charles
115 Monaghan, Mrs Ellen
117 Wall Thos
119 Jansson, Gustaf A
123 Hill, Mrs Olga
125 McDonald Alex
129 Long Stephen H
131 Calleja, Tony
135 Coonan, Cecil
137 Peterson, Peter
141 Woolhouse, Mrs J
McDermott, Mrs Alice, grcr
.....Hill st intersects.....
151 Furlong Mrs K
off 151 (Bullen's Lane)
Kay, Mrs Catherine
165 Campbell and Mannix, mtr bdy bldrs
167 Oralia Manfg Co, polish manufacturers
167 Leech & Co, gen imptrs
177 West Australian Paper Bag Co Ltd
St Patrick's RC Boys' School (Rev Bro F C Walsh in ch)
.....Lord st intersects.....
Perth pub hosp grounds
Chemical Branch Mines Dept (Govt mineralgst & anlyst, E Simpson; clk in chg, Mrs M Edwards)
Perth City Council elec light dpt (F C Edmondson, elec engr)
299 Buzza, J H, chbldr
299 Anderson & Sons (J L), motor painters
301 Dixon & Shaw, used cars sales (motors
301 Noonan Jno, saw shrpnr (upstairs)
301 Padbury Wm
301 Peerless Roller Flour Mills Ltd)
301 Progressive Printing Hse, printers
303-305 Lucas Service Stn
(rear) 303-305 Campbell & Co, coachbldrs
(rear) 303-305 Campbell & Co, D, gar & mtr mechs
307 Vacant
309 Sketchley J D, btchr
311 Staricoff, Mrs G, scd hd dlr
315 Goldfields Club htl (Simpson & Hollingsworth)
315 Simpson, Jno C
315 Hollingsworth, Mrs A E
.....Pier st intersects.....
317 Harris Stan, tobcnst
319 Backman Mrs G, dealer
221/3 Mafrice G, wine saloon
325 Sam Sun, laundry
327-9 Samelowitz M, dealer
331 Ruttle, E E, dealer
333 Davis Mrs M, ref rms
335 Staricoff, Phil, sec hand dealer
..... McLeans pl .....
337 Croft, A, plumber Padlock Bldgs
(rear) 337 Todd Tomich & Co, metal workers
337 McLean, R, dlr
339 Flynn R W, saddler
341 Still, Edwd J, tailor
343 Guiatt, Wm, herblst
345 James B H, tobcnst & hrdsr
347-349 Watson Sam, frntr dealer
351-53 Scotts Motors (H C Scott)
355 Liberty Garage (H Scott)
357 Magriplis A, fruiterer
359 Gray, L, grocer
361 Phail Albt, butcher
365 Sands & McDougall Pty Ltd, printers & bookbinders
379 Grand Central Hostel (Mrs E Kurth)
385 Crellin O H, tob & hrdsr
387 West Aust Dry Clrs
387 Masel & Son, P, boot & shoe whse
.....Here is Barrack st.....
395-397 Trouchet & Co, Alex, chemists
399 Dadd, Jack E, optician
399 Masterson J, acct
399 Perth Dental Co
399 Godfrey, Kirke C, med pract
399 Gelle, Louis S, med pract
399 Criddle, B M, hair spec
399 Patterson, Alex, phtgphr
401 Cain Chas, tailor
403 Spigl, Jas, jeweller
405 Spigl Jas, hrdsr, tob, fcy goods & stationer
405a Brown M, bootmaker
407 Gould Cecil, tailor
407 (upstairs) Hellenic Club
409 Rider D, hrdrsr & tob
411 Artis William F, wine sln
415 Imperial Hotel (H A "Bert" Stehn, licensee)
419 Wills & Co Ltd, John, grocers
419-421 Willsgood House
Teasdale, Reg G, dentist
Webb & De Vaus Ltd, publishrs agts
Seekers Library
421 (2nd floor) Sharp S, mfrs agnt
423 Kinimmont, J, hatters

425-447

BOANS LIMITED

Merchants, Manufacturers, Importers, General Drapers, Clothiers, Outfitters, Furniture Manufacturers & Saddlers. See advert.

453 Smart's Shoe Store
455 Lever Bros, drapers
.. Here is Forrest Place ..
Harvey Bros, newsagents (stall)
469 Southee, F, chmst
471 Central Htl (Thos Deane, licensee)
477-479 Don Clothing Comp (Baker & Lawson, proprs)
481 Weir T W, hrdsr & tob
485 Fitzgerald, Gerald, tailor
487 Shamrock Tea and Grill Rms (Joseph Sheridan, ppr)
491-3 Baird's Co. Ltd., grcrs, drprs
495 Upstairs
First floor
Bairds Co Ltd (genl office)
Second floor
1 Ryan, Eric E, mfrs agt
Johnston Misses M & N, dressmakers
3 Lawrence, E C, mfrs agt
Assoc Distributors, mfr reps
6 Vacant
3rd Floor
Schildt G W, mfr agnt
McDonnell P C, mfr agnt
11 O'Mara Jas, mnfrs agt
497 Globe Hotel (D M Francis, licensee)
499 Saunders Ltd, Jno R outfitters
507 Salingers, radio and music emporium
509 Kinnimonts, tlrs & mers
511 Golden Eagle Dining Rms
513 Kemp W G, tailor
513 Pope Jack, hairdresser
515 Fryer Edwd, tobacconist
....William st intersects....
Royal Hotel
531 Stone Jack, tlr
533a Central Parking Station
533 Nicholas, Stan, hrdrs and tobacnst
535 Champion Cafe (The)
537 Rex Chambers
2 Joubert, Louis E, prov mcht
7 Jury R H
8 Hird, C M, paper mcht
9 Rose & Co (Lionel), grain brokers
11 Bickford F W, produce agt
12-13 Cobbin, Maurice, mfrs agnt
537-41 Foggitt Jones Pty Ltd prod mchts & ham & bacon curers
537-41 Hutton Pty Ltd (J C)
543 Railway Institute
553-5 Molinari, B, wine saloon
557-559 Molinari, B, rest
561 West Stove Co, stove mkrs
.....Here is Queen st.....
563-571 Westralian Farmers Ltd (The Farmers' Co-op Co (John Thomson, general manager)
Wheat Pool of WA (The) (H E Braine, sec)
567 SUNNY WEST DAIRIES (H. D. Gorrie, manager). Tel. B 5547.
Producers & Citizens Co-op Life Assur Co Ltd (The) (J L Gorn, actg res sec)
Co-op Fed of WA (The), (R L Dunman, sec)
Westralian Farmers Superphosphates Ltd.
Australian Outturns Ltd
Mill Offal Distributing Co Ltd
Horwood, Bagshaw Ltd, agricl & gen engrs (reg off)
573 Fischer Ltd, Hugo, sldrs' irnmngrs & whisle saddlers & leather & grindery
575 McAlinden C J, display and advtg service
575 (upstairs) McShane, C L process engraver
Perth Clothing Co (G Kerr, mgr)
577 Sara & Cook Ltd, tea & dairy prod mchts
579 Clarke & Co, T, Shipping & forwarding agents
.... Here is King st ....
581 Robinson & Son Jno, prod mchts & auctrs
583 Ramage W F sgn wrtr
585 Hocking, Miss R (clthg)
585 Marley Shirt Mfrs (E Westley, mgr)
587 Read & Gregory, process engravers
589 Greaves & Son, electroplaters
605 WA Govt Rlys Office, Chf Civil Engr, S J Hood)
District Engr, L Stubbs)
609 Wright & Co Ltd F W, prod mchts & auctioneers
609 Wright & Co, E A, accts and audtrs
609 Batavia Sea and Fire insce Co Ltd (reg off)
609 Blackburn & Sons Ltd, carriers & customs agts
609 (reg off) Tarrangower Ltd
609 Paramount Print and Pub Co
613-19 Wigmore & Co Ltd H J, machy & prod mcht
621-623 Film House
621a Aust Celebrity Pictures
621a RKO Pictures
621 Brit Empire Films (A B Nielsen, mgr)
621a United Artists (A/asia) Ltd, film exchange
623 Fox Film Corpn (Aus) Ltd
... Here is Shafto Lane ...
625 Berry & Co Pty Ltd, whsle gcrs & butchers req
637 Sara & Cook Ltd, tea dept (bulk store)
639 Luff F, mtr trimmer
639 Baker & Neaves, carriers
639 Clarke & Southwell, blksmths
639 Bales Ltd (Arth) (In liq), motor importers
639 Shakespeare & Son, mtr engnrs
639 Dix Java, duco sprayer
639 Solent Engineering Wrks, aircraft and gen engnrs
641-43 Perth Jarrah Mills Ltd, fuel mchts
647 McAlister T, wood wkr and cabinet maker
647-51 Forwood Down & Co machinery mchts
....Here is Milligan st....
697 State Saw Mills (Yards) swmllrs & tmber mchts
701 Whincap Ern J
703 Vacant
705 Manning Mrs Sarah
707a Tuff-Tred Tyres, retreadrs
707 WA Trading and Agency Co, paper and string mchts
711-13 Eagle and Globe Steel Co Ltd (The)
727 Hoskins & Co Ld, fndry
747 Wills and Co., Geo (bulk store)
749 NORTH COMPANY, LTD, R P, baggage, licensed customs, shipping and forwarding agents & general carriers, and at Fremantle. Tel. B3692 and FM2667
757 Hemy Brown, Mtrs Ltd
759 Vacant
761 Motor Vehicles Ltd
.... Here is Ward st ....
763 Donnellan. Mrs Eliz
765 Moody Thos
767 Vacant
769 Morey Alex J
771 Petrides, Dionisis Fish
779 Federal Htl (J Routman)
.....Here is George st.....
NATIONAL BANK OF AUSTRALASIA LTD. (City Markets Agency).
789-795 International Harvstr Co of Aust Pty Ltd, agric implmt & mtr truck imptrs
797 Candy, Geo G
799 Manson Mrs Adelaide
799 Mayne, Mrs Ruby A
801 Griffiths —
803 Mack, Mrs S
805 Prunster, A J
807 Abbott —
....Here is Coolgardie st...
811 Goddard Mrs J, mxd bus
813 Harris Mrs
815 Cody Mchl
817 Goodlich Jas
823 Hall Edwd C
829 Harris, Geo
835 Guilfoyle, Tom, fuel mcht
835 Wesco Lime & Stone Mchts
837 Sullivan Mrs G E, mxd bus
839 Shearer, Robert
....Here is Gordon st....
845 Lowe Percy
847 Vacant
849 Ashton, Herbert
851 Meakins Harold
853 Walsh Geo, cooper
863-7 Tropical Traders Ltd imptrs & stock foods
867 Gardner Bros, prod mchts
863-67 (upstairs) Aladdin Industries Ltd, lamp mfrs
875 Tindale & Miller's Lime Co, modellers & stone mchts
881-83 Sewell & Poole, mtr garage
885 Leggett, Geo
887 Newman Geo
901 Griffiths, H R, mxd bus
...Havelock st intersects...
929 Vacant
931 Tasker, Mrs Louisa
933 Lyons, Miss M
933 Lyons, Mrs Bridget
935 Smart, Wreford E
935 Smart Wm
937 Nichols Chas
937 Dixon Mrs M
939 Gwilliam Jno
941 Whitehead, Mrs
945 Vacant
947 Vacant
949 Hillier Mrs Edith J
951 Vacant
953 Hobson Mrs Mildred
955 Hall Mrs Maude E
957 Woodham Hy W
959 Gorman Sydney
.....Colin st intersects.....
971 Preisig Mrs Maude
973 Hogue, Harry F
975 McQueen Mrs Ena
977 Quinn Mrs
979 Quealy, Mrs M T
981 Claringbold Mrs Albt E
981 Cobby Percy C
983 Rigden, Albert
985 Wooldridge Chas
985 Kimber Mrs Janet
987 Missingham Mrs Annie F
989 Schultze Mrs Deborah
991 Richmond Alfd
993 Hart Allan
....Here is Outram st....
1023 Wilson, Mrs Eliza
1023 Bassett, Wltr M
1025 Logue Mrs M
1029 Green, Arthur J
1031 Glover Mrs Ellen
.....Here is Thomas st.....

Wellington st, Mt Haw, see Dunedin st.

Wellman street.
Forbes st to Robinson av
No houses

West parade, E Perth.
..Summers st to Gldfd rd..
Right h side
Govt loco sheds
Left h side
5 Clark, Len
9 Carr Wm Jno
13 Hardwick Mrs A
17 Guthrie, T M
21 Corcoran, Wm J
25 Lindsay R
27 Cahill Mrs A A
..... Windsor st .....
29 Hanley Leo P
...Here is Marlborough st...
31 Keay, Hector C
33 Gunter Hy
35 Beadle, Harry
37 Knowles Arth
39 McAskill Mrs S
39 Finnegan Mrs M K
41 Hebson Miss D
43 Stoneham Edwd
53 Kern Mrs A
55 Cringle Harold
... Here is Chapman st ...
71 Nagel, L A
73 Birrell, John
75 Chopping Mrs Elizabeth
77 Beard, Robt H
79 Pinker, Arth
81 Dodd, Charles
83 Bethune Mrs E
85 Abberton Jno
87 Alliss Mrs Jean
89 Collins, Mrs Ivy M
.....Here is Cantle st.....
91 Duff Thos
93 Walker Mrs L C
95 Barker —
97 McInerney, Ernest A
103 Block, Wm
105 Barker, Fred G
107 Wright, G D
109 Mearns W
.... Here is Norwood st ....
111 Vacant
111 Forrest, Richd D
119 Shaw Ronald D J
121 Thornton R H
123 Davis, Albyn
125 O'Callaghan Jno
.. Here is Chertsey st ..
127 Fisher Wm J
129 Vacant
131 Lucas, Mrs A M, drsmkr
133 McCaughey J B
135 Phillips, Miss V
137 McCaughey Frnces J
139 Thompson, E W
141 Mt Lawley Ice & Cool Storage Ltd
.... Here is Guilford rd ....

West street, West Perth
Right h side fr Thomas st.
5 Bell, Norman R
3 McDonald, John
1 Griffiths, Jos J
1 Griffiths Chas H, plumber

West street, Mt Haw, see Lynton st.

Westbury road, Sth Perth.
Off Way st
... Right hand side ...
1 Corry, Edwin A
3 Toohey, Leslie
5 Howard —
7 Fraser, Mrs Lily
7 McIntosh, Alex E
9 Shepherd Ernest H
11 Robinson, Jno
15 Roeger, Lewis
17 Foulds, Alison, Jas
.... Left hand side ....
2 Tatam, Edwd Wltr
6 Barton, Jno
8 Doig Mrs Lydia E
10 Gibbons, Leonard B
12 Scott, Cyril F
Wilkins, Mrs Ambrose
14 Wilkins Mrs Ambrose
16 Thomas, Albert M
18 Fagg, Fred

WESTON AVE, South Perth
..Suburban rd to Jubilee st..
Right Hand Side
1 Lang, Miss Marion F
3 Pearson, Mrs Bessie
5 Pearce, Arthur
7 Gardiner, Arthur
9 Hamilton, Simon T
11 Gamble, Mrs C P
13 Wheatley, Sydney
15 Singe Leslie N
17 Bowyer Howard
.... Here is Jubilee st ....
Left side
2 Sherman Jas J
4 Clucas —
.... Here is Jubilee st ....

Westralia street, Norwood.
Zebina st to Joel ter

Wickham place, E Perth.
Right h side fr Wickham st.
3 Wilmot, Daniel
1 Simpson, Mrs Mary E
Left hand side
6 Durbridge Charlie
4 Morris, Sydney
2 Bennett Merv P

Wickham street, E Perth.
Right h side fr Bennett st.
51 Belperroud Alex E
49 McGuiness Wltr
47 Reilly, Patrick
47 Montague, Louis J

45 Preshaw Robt
43 Murray, Thos
41 Bennison, Herbt G
41 Gordon, Mrs C M
39 Rutherford, Francis E
35 McQueen Mrs Frances
33 Browne, Mrs Nellie
31 Conduit, Wm Leonard
....Here is Wickham pl....
27 Johnson Geo
25 Longton, Joseph V
23 Harford Mrs Ellen C
21 Crowe Wm J I
.....Plain st intersects....
Cemetery

Wickham st
Left hand side

62 Gollins Miss Elizb
48 Tarr, Mrs Edith
48 Reid, Mrs Blanche A
46 Jones, Alfd E
44 Edwards, Bernard N
42 Blee Hartley
40 Montagu, Leonard W
38 Gibbon Mrs Emma
34 Pascall, Arthur
32 Schorning, Mrs A
30 Halliday Ernest S
28 Cahill, Chas
22 Linkson, Mark
.....Plain st.....
Cemetery

Wilberforce street, Mt Haw.
Off Oxford st
Left hand side

24 Lee, Albert E
22 Gamson, Henry
20 Castledine, Harry A
....Here is Faraday st....
18 McEvoy Edwd
16 Brotherson Alf S
14 McIlwraith Hector
14 Finlay Mrs M
12 Johnson Jas W
10 Begley Mrs Eileen
8 Stone, Mrs Eliza
6 Haley, Noel W H
4 Attwater, Mrs Ellen
2 Smith, Peter A
. Here is Shakespeare st .
Right hand side

25 Pilgrim Cecil
23 Hayes, Geo P
21 Marsh Mrs Daphne
19 McKernan Mrs Agnes
17 Kennon, Ernest
15 Sinclair Wisbey H
13 Bremner Robt
11 Vivian Lionel
9 Luton, Dan
7 Lawford Harold
5 Leahy, Mrs Gertrude
3 Hopkins Dave Wm
1 Bowen Mrs Belinda

Willcock ave, Daglish
Stubbs ter to Troy ter
Right Hand Side

6 Mellor Jno B
8 Andrew, Malcolm N
10 Shannon, Cecil
12 Davies, Ronald J
14 Waller, Alfred J
Left hand side
5 Elfverson Geo H
7 Angus Wm F
17 Rieusset Clive R*
19 Reid Andrw W*

William street.
Right h side fr Swan River
.....Here is Esplanade.....

2-10 Temple Court Building
Ground floor

2 Sydney Atkinson Motors Ltd
4 Cracknell Edwd A, tailor
First floor
1 Facons, mantle mfrs
2 Western Electric Co (Aust) Ltd, snd reprdn sys
7 Mitton & Mitton, accnts
7 Furs & Leathers (WA) Ltd (H A Mitton, sec)
8 Geraghty V J, elect engnr
12 Irvine Miss June, school of dancing
13 Wilberforce & Co, manuf agts
14 Giles Miss N, dressmaker
14 Fletcher F T, tailor
15 Esler Studio of Dancing (The)
16 General Motors Acceptance Corp, mtr fincrs
18 Ardente, deaf aid
17 Matthews & Snow, customs agents
19 Alpine Taxi Omibus Assoc (Inc)
Second Floor
4 Embassy Cabaret & Tea Rooms
10 "Capitol Theatre" General Theatres Corp (WA) Ltd
12 Webb Thos, conf & cool drinks

18 WA BANK CHAMBERS
Ground Floor
2 Hampshire P G, stock & stn agt
3 Hicks, A, mercntl agnt
4-7 Royal Agric Soc of W.A. (Incorp) (Charles W May, sec)
Australasian Jersey Herd Soc (W A branch)
Cwlth Clydesdale Horse Soc (WA Branch)
Australian Stud Pig Breeders Soc, W.A. Branch
Australian Society of Breeders of British Sheep. (WA Branch) S
Aust Illawarra Shorthorn Soc (WA Branch)
Guernsey Cattle Soc of A/asia (WA Branch)
Ayrshire Cattle Herd Bk Soc of A/asia (WA Branch)
Friesian Cattle Club of Aust (WA Branch)
Aust Corriedale Sheep Brdrs' Assoc (WA branch)
Australian Jersey Herd Red Poll Cattle Breeders Assocn (W A) branch
8 United Buses Ltd (regd office)
First Floor
1 O'Brien P V, consulting engnr
2 McLarty, R S N, ship agt
2 West Pilbara Trad & Fince Co Ltd
2 Cossack Lightering and Traders Ltd, mchts
3 Newman & Co, J A, mfrs' agents
3 Sleeman, H R, mng engr
3 WA Min & Agency Co

4 COLONIAL SUGAR REFINING CO. LTD., Refinery, Cottesloe Beach (J. S. Robertson, manager). Tel. B 5015.
Second Floor
1-2-8-9-10 Pritchard Ltd J G manfctrs' rep
3-4-5 Evans, W H, mercntle & insurance agent
Halifax Fire Insc Co
Home Ins Co Ltd
Yangtze Ins Assn Ltd
Neuchatel Asphalte Co Ltd
Gerrard Wire Tying Machines Co Pty Ltd
Bell, James and Co Prop Ltd, mchts
Hodgson & Co Ltd, mrchnts
Synnot and Dunbar, shrg contractors
..St George's ter intersects..
Palace htl
32 Sharp T, hrdrssr & tob
34 Up-to-Date Btmkrs (The), W J Lavery, prop
36 Elite Milk Bar
38 Palace Htl, bottle dept
40a Mendelson, A, tailor
40-42 Macdonald, Hamilton & Co, shipping agents
P & O S N Co
AUSN Co Ltd
BISN Co Ltd
Hain SS Co Ltd
Canadian Austn Line Ltd
New Zealand Gov Trade & Tourist Dept
La Neuchaleloise Compagnie Swiss D'Assurances Generdles
P & O Banking Corp
West Austn Airways Ltd
Aircrafts Pty Ltd
Union SS Co of N Z Ltd
N Z Shipping Co Ltd
Anglo Iranian Oil Co Ltd (The)
E & A Steamship Co Ltd
Marine & Gen Mut Life Assce Society
Adastra Airways Ltd
Holymans Airways Pty Ltd
New England Airways Ltd
50-4 Malloch Bros Ltd, agric machy, engrs refrig & fence & fencing mtl mfrs

56-60 ORIENT LINE BUILDING

56-60 ORIENT STEAM NAVIGATION CO LTD, Tel. B 3856. D. A. Gair, manager.
Basement
2 Hassen & Co, est agts
Over Seas League (WA brn),
First Floor
1 Davies Sign Servc (J W Davies, prop)
2 Williams, T L, dentist
3-4 Coleman, M C, dentist
5 Terry, Allan J, dentist
Second Floor
1 Levy, H C, tailor
2 Dawson, Sons & Co, Ltd, H, wool brokers
3 Woollens (W A) Ltd, woollen warehousemen
4-6 Burnett, Fredk, dentist
Third Floor
1 Ellis, Miss Mamie, dresmkr
2 Finance & Trading Co Ltd
3 Sinclair, John & Son, accts
3 Adams Wltr H, est agnt
3 West Australian Stevedore Co Ltd
4 Vacant
6 Woodworth Miss G, drsmkr
5 Vacant
Fourth Floor
1 Ryan M P, optcn
2 Hamilton Miss J, drsmkr
3 Gadsden Pty Ltd, J, impts
4 Hunter-Michie, J, character analyst
5 Parker Miss Elaine L, estate agent
6 Lightfoot Miss E, dress designer
Fifth Floor
1-2 McCabe Acad of drsmkng
3 Gordon, J, importer
3 Gordon, Miss E, elocution & painting
4 Vacant
5-6 Harke, Lawrence, med prct
Disley, Chas, caretaker
62 Edwards, Jas, tobccnst & hairdresser
64 Billett, Mrs W J, tea rms
66 University Buildings
First floor.
1 Cameron, G A, dentist
2 Bashall, Miss D, drsmkr
3 Rosamond Toilet Saloon
4 Uren M, show card artist
5 WA Band of Hope Union
6 Segal, G, tailor
7 Anti-Liquor League
Dowie, Miss H, typing & dup
8 Murray, M H, land & est agent
9 Noell, Mrs E, dressmkr
.....Hay st intersects.....
Economic Stores Ltd (see 728 Hay st)

76
ECONOMIC CHAMBERS.

Basement
1 Joyce Bros (W.A.) Ltd (sample rooms)
1 Nu Roof (WA) Ltd, The (reg office)
8 Church, L W(mfrs rep
8 Church, N J, mfrs rep
Beatty Bros, stationers
6 Salmon and Spraggon (Aust) Ltd, mfr agnts
Second floor
1-2-3 Stringer & Co, E T, manuf agents
4 Oats Wm F, mfr agnt
5 Nevile J C, mfr rep
6 Thomson, Mrs C G, mfrs' agent
6 Grieve & Piper, cust agts
7-9 Fresh Fruit Drink Co
7-9 McManus & Stewart, acctnts
7-9 City of Perth Development Co Ltd
7-9 W A Fruit & Pdce Aust Assn Ltd
7-9 Atlas Macaroni Co Ltd
7-9 Wembley Downs Public Golf Course Ltd
7-9 Pacific Sign & Publicity Co Ltd, advtg agnts
10 Lamson Store Service Co Ltd
11 Evans & Co H V, Comm agents
11 Metropolitan Bus College (Hugh V Evans, prncpl)
12 Walters Wm A, mfr rep
17 Phillips, Reg S, indnt agt
16 Cumming, F M, mnf agt
18 Bishop, W S, mfrs, agts
19 Stone, P R, manf aent
20 James, Fred, mfrs' rep
20 Healey, T S, mfrs' rep
23 Marshall Shoe Co, Pty Ltd, boot mfrs
24 Master Printers Association (John Chappell, sec)
25 Salter Show Cards
26 Direct Tea Supply
8 & 27 Filmads (WA) Ltd (L D Lobascher, mgr), screen ads
28 Weeks B E, mfr rep
29 Turner Ltd G W, indent agents
Third floor
2 Simpson R D, masseur
3 Jervis, T, tailor
3 Coultas, Thos W, tailor
4 Woollands A E tailor
5-7 Doepper, Miss Doris, dressmaker & milliner
6 Pye, M E, pub acct & sec
6 Grocers' Assn of W A Inc (The)
6 Retailers' Budget Ltd, newspaper
6 Authorised Newsagts Assn of W A Incrp (regd office)
8 Perth Typewriter Co, typst
9-11 Zeffert & Co Harry, mantle manfr
10 Fallon, Miss Malvina, dressmaker
12 Art Moderne Dresscutting Studio (Mrs A Burlinson, principal)
13-14 Parkinson & Co A manuf rep
15 Ledger Sales Agncy (The) indent agts
18 O'Halloran, L J, mfrs' rep
19 Neiimann Miss F, drsmkr
22-23 Dorn, Miss M, dressmkr
25 Thompson, H L, tailor
26 Angel F H, mfr rep
27 Vacant
28 Economic Agency Co, bus brks
90 Mallabone & Co, leather gds mfrs
92 Morris Bros Ltd, music Whrse & wireless apparatus
94 Clarksons (W A) Ltd, oil & color mchts

COX BROS. (AUST.) LTD.

Tel. B 9167. Drapers, Clothiers, Complete Home Furnishers and Furniture Manufacturers. And at Fremantle, Midland Junc., Northam, Geraldton, Bunbury and Kalgoorlie

96-98 Cox Bros (Aust) Ltd Furn & clothing
100-2 Olivers, Wholesale Tailoring Co
104 Bon Ton Confry (P Angelos, ppr)
106 Viola Toilet Salon (Miss
106 Cottee Mrs K, drsmkr
V E Bendall)
106 Edmondson E H, dentist
108 Woolley A, tob & hrdrsr
110 W A Apothecaries Co Ltd (H H Bingeman, mgr), chmsts
....Murray st intersects....
112-14 Gaynes, clothiers
116 Griffiths & Co D & W, butchers
118 Falk Studio, photgrs

120 Stronach & Son J, tailors
122 *Roydon* chambers:
McDonough Mrs M, hrblst
Sellwell Show Cards (Syd Cohen)
Home Girls' Club (Mrs Maxwell & Mrs McCann)
124 Michael & Bruhn, Misses, confg & tea rooms
126 Star - Bowkett Soc (Philip Derrick, sec)

128 Henkel & Co, R B, tailors
Basement 130 Bond, Barker & Co, A, mfrs agts and warehousmen
First floor
130 McKissock, Reg, physical culture
130 Kayser (Aust) Pty Ltd Julius, manuf agents
130 Christian, Arthur, motor accessories
132 Don Clothing Co (Robt Lawson, mgr)
134 Samuel, Morris, jeweller

136-142 MITCHELL'S BUILDINGS
136 Cain, Chas, tlr
138 Forstal B, wine saloon
140 *Lacerda, Jos, tob & fishg tackle*
142 (Main entrance)
First floor.
1 Webster, Miss, costumier
3 Bales George T, land agt
3 Nesbit's emp office
4 Sutherland, John, indent agt
5 Bendon, J J, indt agt
7 Turnbull A D, wooln mcht
8 Budden A, mfr agnt
144 Bank of New Sth Wales city branch

146-8 MACLAREN'S CHMBRS
Basement
Andrus & Co Ltd, K S, agts and warehousemen
Brooks, McGlashan & McHarg Pty Ltd, warehousemen
Marland & Co, Geo, warehsmn
First floor
1 Maclaren, C F (office)
3-4-5 Dawson, S B, chiropractor
7-8-9 Lunnon J H optcn
10-11-12 Ross A W L, dentist
15 City Investigators & Arbtrs
16 Prud Fin Co Ltd (L M Horrvitz, mgr)
17 Barons Tailoring Co, talrs
146 Gold Estates of Aust (1903) Ltd (E W Hamer, manager)
148 Jones S H tea rooms

150-162 WELLINGTON BUILDINGS
150 Tompkins, Chas, tob & hdssr
152 Lore Bros, butchers
154 Owen, Chas A, optician
156 Georges Book Store
Basement.
Treen and Co W manfr agents
Threlkeld & Son, mfrs' agts
White, J B, indent agent
First floor.
1 Friedman N A & Co, indt agnts & imptrs
2 Cohney, Ben, tailor
3 Darlington, Mrs R, reg off
4 Legge & Peet, mfr agnts & importers
5 Shop & Warehousemen's Industrial Union of Workers (Reg Bourke, Sec.)
6 Jacques & Samuel, bus brokers
6-7 Samuel M, financier
6-7 Samuel & Son Morris
9 Shephard & Co C, acctnts
9 Resurrection G M Ltd
9 Lindon Star G M Co Ltd
8-10 Cohen & Book, mfrs
11 Genge, S M, mnfrs afent
12 Morgan Mrs E, caretaker
Second floor.
15 Walker W H Lee, manf agent
16 Morris, J E, indent agt
16 Doyle, J, indent agent
17 BEDELLS, CHARLES E. A.I.C.A., public accountant & auditor, registered agent Commercial Union Ass Co Ltd. Tel Cottesloe 2224
18 Lone, M, tailor
19 Weiner W, tailor
19 Carter Thos, mfr rep
20 McIlwraith B N, health institute
21 Direct Draper Supply, warehousemen
22 Richardson Miss B, drsmkr
23 Delvin Jno, tailor
24 Donald C A, mfrs rep
25 Campbell A Ltd, mfr rep
26-7 Lincoln Mills (Aust) Ltd
28 Herring Neil, mfr rep
29 White, J, timber broker
160-2 Central Boot & Shoe Specialists
..Wellington st intersects..
..Here is Horse Shoe Brdge..
.....Roe st intersects.....
168 Governor Broome Hotel (J A Meldrum, licensee)
176 Holway, Hedley J, tob & hdssr
178-80 Macedonian Home
182 Letts A E, hairdrsr & *tobcnst*
184 Florias D F, cafe
186 Condons Jno, grocer
188 Vacant
190 Carltone (The), restr
192 Blight Harry, comm agnt
194 Horner and Co, C, fishing tackle
196 Gemenis Eva, tailor
198 Perth Hostel (Mark Vodis, ppr)

SYMONDS, E.,

200 Williams St. and Metro Markets, Wellington St., Perth.

200-202 Symonds, Edwin, sd & plant mcht
204 Home Art Tailoring (A Marzo, mngr)
204 Primaria Sartoria R, tailor
206 Bank of N S W
(R W Anderson, manager)
.....James st intersects.....
208 Lankester, C W, chemist
212 Genl Embroidery Wks
214 NATIONAL BANK OF AUSTRALASIA LTD (W Choyce, mgr). See advt front
218 Forte S, bootmaker
220 Beckman B, dealer
222 Hakhim A S, herbalist
222a Dalziell A J, printer
224 Rechabites Hall
224 *Independent Order of Rechabites (W A Dist)*
226 Braille Socty for the Blind of W A (Inc) The
230 Paramount Film Service Ltd
232 Sorley Mrs Eliz, tea rms
234 Vacant
236 Robin, Jacob, hrdssr & tb
238 Ulrich Wm, dining rms
240 Hang Lee, lndry
242 Central House, boarding house
....Francis st intersects....
246 Vacant
248 Alpha Cafe, dining rms
250 Mackie, I, hrdrsr & tob
252-8 *Cooke*, Mrs T, ldghse
260 Graham J H, tent mkr
262 Baldwin Flats
264 Radical Bk Shop, bkslIrs
264a Standard Mfr Co, shirt manufacturers
266 Meston & Walters, sign writers
270 Elite Signs, elect signs
272 *Davey, Joseph, htmkr*
274-6 Olsen Mrs E, dealer
278-80 Vacant
282 Broadway Dry Clnrs
282 McNiell Albt
..Aberdeen st intersects...
284-6 Smith Mrs A, mxd bus
292 Cunningham Miss R, apts
296 Griffin Mrs Jane
300 Potts, Ralph, dentist
304 Moss Mrs May
308 Mullooly, Mrs Margaret
310-12 Jones, Ben, bt dlr & mkr
314 Winzer, Philip, mxd bus
316 Glance Jno, tlr
318 Crocos, Mrs P, ref rms
320 McLennan, Kenneth, grocer
..Newcastle st intersects..
322-4 Samelowitz, Mrs M, second hand dealer
326 Maggs, Robt G, sdlr
(off) 326 Thomas, Mrs M A
330 Hansen, Mrs Frances
334 Boschetti Bros, mosaic flooring
338 Bastian, Mrs L, laundry
340 Lynch Mrs N, lend libry
342 Sloan, Henry, dlr
344 McGavin, Jno J, tnsmth
346 Samelowitz M, scnd hd dealer
352 Feakes, Wm H, bchr
356 Hay Wm, mxd bus
358 Weirmstrom Mrs M, drapy
362 McNicol Mrs Linda bus
364-366 Bishop & George, hrdsrs, tob & bld saln
..Here is Little Parry st..
370 Hodgson, Charles
372-4 Williams Wm, sewing machine representative
378 Harman Mrs Hazel
380 McDonald Jno
382 McAuliffe, Oliver
386 Wailye Mrs Mary
388 Hun Sun, laundry
390 Hun Sun, grngrcr
392 Simpson Mrs
....Here is Monger st....
402 Maynard Chas
404 Finkelstein, Mrs D, dlr
406 Reid, Mrs P, mixed bus
410 Arnold, Bertram J
414 Brash Alfd
418 Anderson, Archibald
420 *Meehan, Mrs Eliz L*
424 Monteith Geo
426 Semonatto Peter
..Here is Robinson aven..
428 Frankina Mrs V, drsmkr
430 City Towel Sply Co
432 Vaughan, Robt, metal wkr
440 *Allan, Mrs Lucy*
444 Vacant
452 Wright, G C, uphlstr
458 Richardson Miss Margt, newsagency
460 Kiernan, John M, wine sln
....Here is Brisbane st....
466 Art Cabinetmakers, frntr manf
470 Peter & Sons, A, plmbrs
....Bulwer st intersects....

William street
Left hand side

White City Garage No .1 (K M Holmes, mgr)
Crystal Court Buffet & Tea Rooms
..Here is Mounts Bay rd..
H M Customs and Excise
J. Blinco, sub collector
15 Dalgety buildings:

DALGETY & CO. LTD.

(R. A. Cameron, Manager). Tel. B 9501. Wool and Produce Brokers, Stock and Station, Financial and Shipping Agents and General Merchants.

White Star-Aberdeen Line
Aberdeen and Commonwealth Line Ltd
Union Castle Mail Steamship Co Ltd
Shaw, Savill & Albion Co Limited
Oceanic S S Co (Matson Line)
Oceanic & Oriental Navigation Co
Ocean S.S. Co Ltd
W A Steam Navg Co Ltd
Messageries Maritime Cie
Huddart Parker Ltd
Cunard White Star Ltd
Royal Mail Lines Ltd
Imperial Airways Ltd
Qantas Empire Airways Ltd
Royal Dutch Airways
Royal Dutch Indian Airways
Pickford's Travel and Tourist Agency
15 Stock & Station Dept
15 Clifton Downs Pastoral Co Ltd
15 Mt Clere Pastrl Co Ltd
15 Landor Squatg Co Ltd
Woolclassers Experts & Overseers Assocn. of W A (G Hart ,sec)
(rear of) 16 Thomas Alfd, mtr gar
Hutson, Arthur, caretaker
17 Union Assurance Soc Ltd
17 A P A Union Assurance
17 British & Foreign Marine Insce Co Ltd
(rear of) 17 Doyle Ltd L, wine and spirit mchts
21 Gordon & Gotch (Australasia) Ltd (A Nash, mgr) whsle newsagts & advtg contrs

23 PRINCES CHAMBERS
Ground floor.
Metropolitan Land & Investment Co Ltd, agents & accts
Whitfords Ltd, est agts
Whitford & Co F, est agts
Whitfords Theatre Ads Co Ltd
Northam Brdcstrs Ltd (6AM)
First floor.
Jowitt & Sons Ltd, Robt, wool brkrs
Second floor.
Smyth, M McVicker (rep WA for Nobel (Australasia) Ltd
Third Floor, Totterdell, D, builder
... Here is Elder House ...
..St George's ter intersects..

25-37 A. M. P. CHAMBERS
Basement.
1 Toy, Ltd, W D, fin & est agents

RAESIDE GOLD CORPORATION LTD. (W. J. Reside, Managing Director; Richard Smith, Secretary). Tel.: B 7046. *Telegrams* and Cables: "Raeside, Perth." And at Kookynie, Laverton, Lawlers, and Morgans, W.A.

2 Raeside Land Timber & Trading Co Ltd
Ground floor.
6 Taxpayers' Assn of WA Ltd (L E Horne, sec)
Employers' Liability Assur Corp Ltd of London (A Arnold, mgr)
Merchants Marine Ins Co Ltd
World Marine & Genl Insce Co Limited
First floor
8 Standard Agency, business brokers
9 Vacant
10 Blennerhassetts Inst of Acctncy Ltd
11-12 Crooks, A W, acct
Motor Credits Ltd (in liq), motor car finance
National Finance & Trustees Ltd
Metrop Retail Dairymen Indust Union of Employers
Geophysical Gold Prospecting Co (W A) Ltd (The)
Mugga King G M Co Ltd
Million Dollar Syndicate Ltd
King Solomon's Mines Ltd
12a White Rock Quarries Ltd
13-14-15 Flack & Flack, acnts
Smiths Newspaper Ltd
North Co, Ltd, R P (reg office)
Atlantic Union Oil Co Ltd
Megitt Ltd, linseed oil mfrs
Clarkson Ltd, oil & col mchts
Metro - Goldwyn - Mayer Ltd, cinematograph supplies
Yilgarn Gold Mines—N L
Nugget Polish Co of Aus, Pty Ltd
Film Protection Assoc of W A
Film Renters' Assoc
Wilson Danby & Giddy, accts
Ruwolt Propty Ltd Charles, engrs
Westralfan Paint & Compsn Co Ltd (The)

Major Bros & Co Ltd, paint mfrs
WA Match Co Ltd
Concrete Constructions (West Aust) Ltd
16-17-18 Broken Hill Propty Co Ltd, iron & steel imptrs
16-17-18 Rylands Bros (Aust) Ltd
16-17-18 Kalgoorlie Enterprise Mines Ltd
19-20 Burridge, Leslie, mortg broker
21-22 Martin, A, chiropractor
23 Hardy Dnl, fincl agent
24 Leggoe E C, A M P Socty inspector
25 Doonan Edith, shrthand & duplcn
26 Cargeeg Bros, bus & est agents
27 Colgate-Palmolive Peet Co Ltd, agts—mfrs
Second floor
28-29 Rodriquez Richd P, brstr & solctr
30 Langsford & Son, est agts
31 Bonnerup, P M, patent agt
32 Knight & Son G C, import & export agents
33-34 Allen Jas S, mng engnr
33-34 Lester Wm A, acct
35 to 40 National Service Co Ltd, accts
35-40 Sea Insur Co Ltd (The)
43-44-46 Hodder Arnold, est agts
46 Hunter Wm J, acct
Home Builders Ltd (reg office)
Institution of Surveyors of WA (Inc)
Lake Karrinyup Country Club (Inc)
45 Baxter Jas, engnr
45 Lakes Mines Co
45 Murchison Mining Syn
46 Ideal Home Bldrs, contcts
47 Rosenthal, H, bus brkr
Third floor
48-9 Newbery Colin, accnt
48 Nurses Call Depot
50 Western Australian Nurses Ass Ind Union of Wrkrs

CHICK AND GRIFFITH, Solicitors & Commissioners for Affidavits. A. J. Chick, Notary Public, Solicitor, Supreme Court, Eng.; S. G. Griffith. Tel.: B3086. Cable Code: ABC (5th edition).

51-2 Chick & Griffith, solctrs
53 Wilson, Sons & Co, F agents
Sanderson Bros & Newbould Ltd
54 Vacant
55 Bennett Robt L, dentist
56 Smiley J L, chiropractor
57-58 National Party of WA
57-58 United Aust Party (Fed)
59-60 Tunney, J R, chiroprct
61-62 Vacant
63-64 Beaumont and Son, T S, wool brkrs
65 Crews, F A, pastoralist
66 Dain, Mrs F, spch trning
67 Master Bakers Assocn (Ern W Edmonds, secty)
Fourth floor.
68 Cohen S C, advtg agnt
69 Galloway W J B, acct
70 Walton Edw S, acct
71 Dudley & Nind Ltd, bldrs
72-72a Overheu Fred C, acct
72-72a W A Advisory & Options Co
Pindabunna Pastoral Co Ltd
WA Financiers, Pty Ltd
73-4 Holland, Jno J, med prct
75-76 Kirby Alfd C, accnt
76 Auctioneers, Land & Est Agts Assoc of W A (Inc) (The)
76 Cwealth Inst of Valuers, West Aust Div
76 Freemasons Hall Ltd (The)
76 Federated Pharmaceutical Society Ltd of Aust, W A branch (The)
76 Mantle & Millinery Mstrs Assn
76 Tennis Racket Mnfrs Assn
76 W A Retail Tobacconist Union of Employers
77-81-86 Summers, H B, dentist
78 Abbott Cecil E, dentist
79-84 Vail H E, consulting engineer
Lake View & Star Ltd
Wiluna Gold Mines Ltd
Western Mining Corp Ltd
Western Gold Mines—N L
85 Merriwa Shearing Co (J L Ryan, mgr)
85 Shearing Contractors Assn W A
85 Pastoral Shearing Co Ltd
Fifth floor.
89 Vacant
90 Oldham Boas & Ednie Brown, archts
92 Krantz Harold, architect
93 A.M.P. Society, Industrial Department
Baker, D J, caretaker
39-47 Goode Durrant & Co Ltd, warehousemen

49 NATIONAL HOUSE
Basement.
Westlake Bond & Co Ltd, warehousemen
Ground floor.

NATIONAL INSURANCE CO OF N.Z. LTD (Fire, Marine and Accident) (R D Langley, mgr) Tels B1221 and B1069. Mgrs Pvte address B3099.

Commonwealth Savings Bank (Branch)
W A Stock Exchange, open call (I C Campbell, auctnr)
Burridge & Pearson Ltd L, est agents
First floor.
9 Aero Club of W A (Inc)
5 Dempsey, Miss M, drsmkr
3 Phoenix Assce Co Ltd
3 Southern Union Ins Co of Aust Ltd
3 Lond Guar & Acc Co Ltd
Second Floor.
7 Successful Advertising Co C A Reed, principal)
8 Tebbutt, Miss Gwenyth, dentist
9-10 Tebbutt, C O, dntst
5 McDonough L W, manf agent
4 City Suburban Sales, reg office, est agts
3 Eales & Cohen, archts
1 Stewart & Co D, accts
1 University Coaching Col, office
1 Movie Weekly & General Pub Ser of W A
1 W A Mining & Investment Review, newspaper
Third floor.
Melrose Advertisers
Dwyer and Thomas solicitors
Lappin, N P, solicitor
British Israel World Federation, reading rooms
Fourth floor.
"Dawn" (The) Newspaper Monthly)
Women's Service Guilds of W A (inc)
Julianne, dressmaker
Gilham, Jas, caretaker
McCallam Miss E A, teacher of eloc
51 Stewarts Tailoring Co
55 Stott & Hoare, typewriters Ltd
57 Scott Mrs A M, mantles
61 Vautin, Wm C, Tobccnst & hairdresser
61 Silver Star Laundry, agy
Cecil Bros (No 2 branch), boot shop
.....Hay st intersects.....
Wesley Church (Revd C A Jenkins)
75 Bethell, Thurston Ltd, irnmngrs & imptrs
77 Makower, McBeath & Co Pty Ltd, silk mchts
77 Basement
77 Haig Alex, mfr agnt
79 MacKenzie Bros, pleaters
81 Lloyd Purser & Co Ltd, mfr agnts
81 Wimbledon Sports Depot, racket repairs

81-83

RAAD TAUFIK
PHAR. M.S., M.C.S.S. The only herbalist practising in Australia who holds a University Diploma. Tel. B1744

83a Methodist Book Depot (W J Smith mgr)
85 Pearse, Miss E I, confry & soft drinks
85 Cave Tea Rooms (Miss Pearse)
85a Massey Crosse & Co, dentists
85a Massey-Crosse, C, dentist
85a Donovan, G T, dentist

87 QUEEN'S PLACE
1 Hawley & Co, prntrs
3 Stott & Hoare, repair shp
5 Emmco Radio (serv dept)
7 Brayshaw's Ltd, ind agts
7 Pell Albt E, indent agnt
7 Meth Ch Gymnasium

HOYTS BUILDING
89 Rule & Co Jno, optcns
91 Hoyts Regent Theatre
93 Orchid (The), lds hrdrsr
95 Glory Box (The), napery

97 Queen's Chambers
First floor
Trinity College of Music (London)
1-2 Trustees Wesley Church
1-2 Wesley College Office
4 Du Feu Mrs E J, ladies' hrdresser
5 Pownder, G V, mnfr agt
6 Barr, John E, J P est agt
7 Potter, W L, indent agent
7 Creed, Pty Ltd, G W P
8 Maple, A E, indnt agt
Second floor—
2 Tomlinson, P, manf rep
5 Brazell Miss F G, dressmaker
7 Davidson & Co R E, wholesale millnrs
8 Coghill, J G, mfrs' agent
9 Lang J W, manf rep
99 Lamb A M, hrdrsr & tob
101 Commercial Bank of Aust Ltd (Branch)
103 Boy Scouts (F Harffey, sec)
105 Symonds E, seed mrcht (branch)
107 Samuel Geo B, tailor
....Murray st intersects....
109-119 Hotel Wentworth, (Mrs M B Thomas)

WISE'S DIRECTORIES
KNOWN THROUGHOUT
—THE WORLD—

121 Feldt Sid, tobacconist & hairdresser
123 Green, Barnett, pwnbrkr
125 Bridger Wm, shtng gall
127 Lenny, Alfred, cycle wks
129 Begley E T, tobaccnst
131 Walters Ltd, est agts
133 Goss Jas, wrewkr and poultry supplies
135 Black, Geo, tailor
137-9 Waterman & Son, D, house furnishers
143 Dorney Bros, saddlers
Royal Htl (W S Mattiuzzi, ..Wellington st intersects..
..Here are Perth Markets..
Here is Horse Shoe Bridge.
.....Roe st intersects.....
167 Westral Seed Co (The)
169 Lyskey P W, tob & com agt
171 Menzel, Mrs Belle, first
173 Noble Mrs M, drsmkr
175 Bridge Radio & Elect, radio dealers
177 Menzel R, tyre retreads
177a Mabin Miss J F, tob
181 Westralia Cafe, ding rms
183 Reid Robt R, chmst & optcn
185 Kakulas, Angelo, frtr & confr.
187 Turnbull Mrs K, dng rms
189 Dermer's News Agncy (M & H Stone, proptrs)
189 Stone, Mrs Mary
191 Marsh, Wm F, wtchmkr & jeweller
193 Harris & Anastasas J & M, fruitrs
195 Cooper E, furn dealer
197 Cafe Canton (F Wong)
199 Nestler Mrs M pstryck
201 Leggett A W, bootmkr
203 Kyriakakis P, fish shop
205 Black, Fredk R G, hair dsr & tobacconist
207 Wing Hing Co Ltd, grn-grocers
.....James st intersects.....
209 Great Western Hotel (Thos Coelli, ppr)
215-17 Luisini E, clothing
219 Luisini E, wine saloon
221 Franchina Mme Antonina, furn dlr
223 Green M, tailor
225 Holland Wlfd, fruiterer
225a Vacant
227 Pethick, Leonard, btchr
229 Clouzas G, grocer
231 Galvin & Co R, plumbers supplies
233 Draffen, E R, wicker works
235 Urquhart, Stanley E, lck and gunsmith
237 Stain, W, hrdrsr & tob
239 Newton Mrs L M A, newsagent & stationer
239 Cmnwlth Sav Bank agcy (Mrs L M A Newton)
241 W A Dry Cleaners
243 Bartle Mrs J E, mxd bus
....Francis st intersects....
245-7 Wells & Sons D, gcrs
249 Beattie Chas, ham and beef shop
253-55 Britannia Coffee Pal (Dani Bevan, ppr)
257-9 Enright A J, wine sln
261 Holdor T, shooting glry
263 Britanni Bk Shop & Lib
265 Ferstat Mrs M, sec hnd dealer
267 Manchester Unity Hall
267a Western Dairy Co
267b Battestella, Mrs M, mxd business
269 Macdonald J T, cycle agy
269a Nayler L, gymnasium
271 Wilcock Miss J, pstry ck
273 McCarthy Miss D V, childrens clothing
275 Patman, Alex A, fruit & confectionery
277 Patman, A W, tbcnst & commission agent
281 Country Butchers Ltd, ...Aberdeen st intersects...
283 Thornton, M, draper
285 Fletcher Mrs M, mxd bus
287 Doe Mrs M, sec hd dlr
289 Andrews, Oscar, grngrcr
291 Jameson, Jno, butchr
291a Pereira Mrs E A, library and book store

293 Murray Jas
295 Dickerson Harry
305-307 Edelman Harry cos tumiere and ladies outfitter
309 Stamas Jim, frtr
311 Noack, K, ladies' hrdrrs
313 St Kilda Cafe (N Comonis)
315 Marr P, hrdrsr & tobcnst
317 Johnstone, M, grocer
319 Barnard, Artb, frtr & confectioner
321 Trouchet & Co, A, chmsts
..Newcastle st intersects...
337 Pyne S M, fuel mcht
339 Smith & Egan, blcksmths
341-7 Turnbull J J, mtr engr
349 Vacant
.....Here is Forbes st.....
367 Dean Wm
371 Aik Miss Dorothy
375 Pearson, Harry
375 Hancock, Froude
377 Wilson, Grancis Geo
381 Skipper Bros, wine & spirit mchts, grcrs
388 Cassidy, Mrs Alice, mxd bus
385 Vacant
387 Mullaley J, book shop
389 Turrell, Mrs E, confr
391 Walsh, Mrs Isabella, ladies hairdresser
393 Simpson, J, butcher
395 Thomson Mrs Rose bdg house
397 Dupuy, Mrs Kate, apts
399 Maher, Fredk
403 Potts, Miss M H, aptmts
405 Driver, John H
407 Hall, Evan
411 Rosner Jack, bootmkr
413 Pope, Wm, grngrcr
415 Franklin Print (The) printers
419 Robins, Mrs Jessie
421 Rosser Mrs Mary M
423 Frost Mrs Maisie
425 Borlini, J, grcr
.. Robinson av intersects ..
Mohammedan Mosque
433 Harding Mrs Hannah
437 Stark Mrs Ivy
441 Meehan, Mrs Florence, aptmts
445 Delaney Jas A
447 O'Neill Mrs E C
449 Flint Geo W
451 Thompson Albt
453 Wherry Wm H
455 Russell Mrs Sarah J
457 Gangell Hrbt
459 Jacks Wltr, bootmkr
....Here is Brisbane st....
469 Hodge & Ross, garage
469 Ross, John
.... Here is Ruth st ....
..... Bulwer sts .....
Here are Glendower and Hyde Park
....Here is Vincent st....

William street, H Hill.
Right hand side
.....From Bulwer st.....
488 Porter, Chas
490 Dutton, George
492 Turnbull Wm
492 Turnbull, Eric J, dentist
494 Wooley
496 King, Thos
.... Here is Lincoln st ....
498 Hill Jno E, grocer
500 Hart, Mrs Beatrice
502 Kinshott Arthur G
504 Stormon Mrs Madeline
506 Scott John
508 Walsh Jas Francis
510 Goldsworthy Darcy
514 Dilley Chas J
516 Saleeba Mrs Mary E
516 Moore Mrs Margaret
518 Pitcher, Jas R
520 Horgan, Frances F, *magistrate*
522 Nunn, Joseph
..Here is Chatsworth rd..
524 Vacant
526 Vacant
528 Hebbard, Fredk
530 M'Cafferty, Mrs Susan
.....Here is Mary st.....
532 Ross, Max
534 Smith, Thos J
....Here is Vincent st....
For left hand side see Continuation of Wm st, Perth

William street, Nth Perth.
Right h side fr Vincent st.
536 Aspinall, Ernest E
538 Stellanoni, Lewis
..Chelmsford rd intersects..
544 Milner, Jno G, JP (M & Co)
546 Cameron, Alexr
552 Ferguson, Chas W
..Grosvenor rd intersects..
554 Pearse, Arth
556 Thomas, Wm C
558 Clarke, Walter
560 Jacobs, Myer
562 Kessler Saml, furrier
....Raglan rd intersects....
564 Martin, Jas A
564 Heaton Mrs Margt
568 Drabble, George
570 Clarke Mrs Ellen
572 Hutcheson, Mrs Ellen
574 Hansen Albt Leach
....Alma rd intersects.....
576 McAllan, Mrs Winifred
....Forrest st intersects....
582 Oliver, Jno R
586 Marsh Mrs B M
590 Harris Cecil S B
Here are Monmouth & Walcott sts
Left hand side
537 Maxwell, Jas P, solr (J & R M)
539 McGrade, Percy
541 Throssell, Mrs Harry
..Chelmsford rd intersects..
545 Stoneman Chas E
547 Dixon Jno C R
551 Harris, Jno Chas
..Grosvenor rd intersects...
555 Lynch Patk
Cong Church
....Raglan rd intersects....
565 Palmer, Miss A
567 Dixon, Edwd J, tea mcht
569 Seaton, L
571 Sweeney, Danl
573 Langley, Richd D
575 Bremner, Norman V
.....Alma rd intersects.....
577 Halliday, Geo V
... Here is Forrest st. ...
587 Refeld, Mrs Catherine
589 Walters Richd P
.. Here is Wasley st ..
591 Stanlake's Supply Stores, grocers
591 Stanlake, Claud
.. Here are Monmouth & ..
..... Walcott sts .....

William street, Subiaco.
Right side fr Nicholson rd.
5 Hunt Harry E, furn mfr
7 Hunt Harry E
9 Wilde Chas A
13 Holmes Benedict
17 Tongue, Geo W H
19 Gandy, Arthur H
21 Winkless Wltr J
...Here is Keightley rd...
Left hand side
2 Phillips, Cyril
2 Phillips, Mrs M, mus tchr
4 Main Mrs Joan
4 Cherry Geo N
8 Davis, Eric Paul
10 Rudrum Ernest W
12 Burgess, Alex G
20 Jamieson, John F
22 Edmondson Robt W
24 Mansom Colin
....Here is Keightley rd....

Windsor street, E Perth.
Right h side fr Lord st
Norwood htl
43 Scannell, Pat
41 Scott, Alfd F
39 McDonald John F
37 Harding Jas
35 Hindes, Rolon
33 Banks Mrs Annie
31a Crowley, Jack
31 Gibbs, Lou
29 Singleton, Thos W
27 Scheikowski, Frank
....Here is West Parade....
..... and Railway Line ....
Left hand side
38 Jenkins, Wm
34 O'Meara, Patk
30 Livingston, Dvd S
28 Macdougall, Wm
24 Maguire, Mrs Emma
22 Briginer-Bredger M (off) 20 Inglewood Honey Co
20 Cox A G
18 Butler Mrs E
14 Summerton J J

Wingfield av.
Mounts Bay rd to Park rd.
Right hand side.
2 Pretty, Edward P, "Shirle Hill"
6 Lillis Jno B
8 Purser Richard
10 Henriques, C A
12 Vacant
..... Park rd. ....
Left hand side.
5 Thompson, Henry S
7 Grigg, George E
9 Rose Miss A
11 Geere, Arthur N
15 Armstrong John W
17 Cooper Stanly R
.. .... Park rd. .... ..

WITCOMB PLACE, S Perth
Coode St to Douglas Av Jetty

Wittenoom street, E Perth.
Right h side fr Plain st
4 Hayes Thos J
4 Flanagan, Mrs May
10 Kidd Ernest A
14 Solomon Mrs M E
18 Pauly, Albert C
24 Oma Ernest C
26 Abrahamson Louis
28 Westralian Leather Goods Co Ltd, factory
Parry & Sons, Frank, frntre fcty
Kay and Herron, iron and brass founders
60 Beatty Robt
62 Cook Arth
64 Perera, Mrs H
66 Donoghue, Roy
68 Brunton, Rex
....Bennett st intersects....
East Perth State School
..Here is Claisebrook rd..
80 Dunn, A W
82 Turnbull Mrs G
84 Mileham Edwd M
86 Carter Mrs E M
88 Dalby Arth
90 London, Albert
96 Williams Robt
98 Cash Wltr
98 Warwick Mrs E
100 Wright Richd
102 Lowdon Frank
104 Taylor Jessie J
106 Taylor, Richd J
110 Pratley Mrs E L
112 Lowndes Delmage
114 Hall Mrs A
116 Lee, Wm
.....Here is Walton st.....
118 Wark Mrs A V, grcr
120 Lee Frank, btchr
124 Hughes, Chas
128 Morrison Lloyd R J
130 Plummer, Mrs Florence J
132 Spencer, Arthur
134 Davy Miss G
138 Green Mrs Annie M
140 Owen, Hy C
144 Bremner, Miss A
146 Flitcroft, James
148 Weir Geoffry W
148 Napier Roy W
150 Alekaris, George
150 Zorbas, Mrs Mary
152 Kutsuros, Anthony
.....Here is Clotilde st.....
154-56 Conroy, Wm, grcr
158 Lewis Wltr K
160 Fuller Wm
162 Campbell, Mrs M
164 Bourke Mrs Mary
166 Ilich, Andrew
170 Jones Ernst W
172 Daly Mrs L
....Here is Norbert st....
176 Smith, Mrs Catherine J
180 McMahon Jno
182 Steele, Miss Ellen
184 Davies, Mrs Amelia
186 Vacant
188 Hopkins Mrs V
..... Here is Lord st .....
Left hand side
27 Laye Joe
33 Wasley, Henry J
35 Oliver, John
39 Lazarus, Francis Thos
41 Cannell, Thos C
45 Shuttleworth Mrs Jane
49 Fermaner Victor
51 Tavanyar Edwd
53 Vacant
55 Bond, Mrs Sealinda
57 Carter Mrs E E
61 Graham Keith
65 Thomas Geo Ralph
....Bennett st intersects....
.....Wellington square.....
Doust Frank M
Doust Jno B
..... Here is Hill st .....
Crystal Pic Theatre & Grdns
East Perth Prog Assn Hall
Govt Workshops (P W D), (Herbt Davenport, supvsr)
Radcliffe, Wm, caretkr
.... Here is Lord st .....

Woodroyd st, Mt Lawley
Right side fr Walcott st
1 Milne, A R
3 Willington, M W
. Rookwood st intersects .
3a Turvey, Mrs Emily
5 Sharp Miss R
7 Gray Jno
9 Seeligson, Morris
11 Cuthbert Wm B
13 Long C J
15 Pierre-Humbert, Norman
17 Crawford, Mrs Flor A
19 Skinner, James
21 Dodds, Mark R
21 Bell, Helen K, music tchr
23 Veitch, John T
25 Tulloch Mrs Mary
27 Halbert J P
29 Bentley Henry
31 Timms Alfd
.. Braeside st intersects ..
37 Craig Stephen
41 McNess, Herbert F
Gobby A J
Here is South View rd
51 Ferguson Alan T
Left side
.. Rookwood st intersects ..
2 Oldfield, R G
4 Dudley Thos Anthony
6 Craig, J
8 Whitty, J P
10 Raphael, John J
12 Marychurch-Jenkins, J
14 Leake, L L
16 James Jno W
18 Campbell Gordon
20 Beswick, Fredk A
22 Ferber Hy B
24 Forbes Leonard
26 McHarrie Andrew
28 James-Wallace Wm H
32 Pilgrim Wltr F
34 Solomon A E
.. Braeside rd intersects ..
36 O'Reilly Mrs Joyce E
40 White Chas J M
42 Stoneman, John
44 Thompson, Wm
46 Curran, Arthur

Woodsome st, Mt Lawley
Left h side fr Rookwood st
1 Hearder, Mrs E M
3 Cheadle, W
5 Bagley, S L
7 Nicol Lindsay R
9 Spargo Wm P
11 Cowell Jno R
13 Abbott H A J
15 Normoyle Mrs Nora*
.... Here is Frances st ....
17 Mellows E J
17 Hurley, Mrs M J K
19 Wood Mrs Essie
21 Stirk Fred
23 Parks Leslie N*
25 Sealy W J
27 Rosin Nathan
.... Here is Spinoza st ....
29 Grave Miss Octavia*
31 Hall W R
33 Honey Hrce W
35 Berry, F R
37 Rayner Harry S

39 Roper, Herbert F
.. Here is Ferrar st ..
41 Roberts, Thos L
43 Bottomley Mrs E
45 Abbott, Geo S
45 Clarke, Mrs Grace J
47 Atkinson, Frank L
47 Anderson J J F
49 New house
Right hand side
4 Cogan Chas
6 Douglas Mrs M A
6 Vacant
8 Finlay J H
10 Jowett, Eric D
12 Mulgrave Walter A
14 Flynn F
16 Dunlop, James
18 Wright, H
20 Collopy Jas A
22 Hazeldine Frank
24 Betts Arthur E
26 Counsel, Chas Hy
28 Fraser David L
30 Sabine Harry
28 Fraser Miss I, tchr piano veyor
.. Here is Braeside st ..
38 Watts L L
40 Thackrah, John
42 Stephenson, P W
44 Wood, Geo
46 Hobson, Wm C
48 Schonell C H
50 Thomas, Hansen A
52 Randell, Donald Geo

Woodstock street, Mt Haw.
Fairfield st to Nth Beach rd

Right hand side
Thomas Nurse I M, private hospl
Flinders & Coogee sts ..... intersect .....
2 Roberts Raymond*
4 Hinkley, Rubin H
6 Heywood Jno F
. Matlock st intersect .
10 Hiscock Mrs M G, mxd bus
Mt Hawthorn State Schl
..... North Beach rd .....
Left hand side
1 Fern, A
3 Davies William M
.. Matlock st intersects ..
9 Lees, Thos Wm
11 Smith, Mrs Ellen
15 Thornton Miss S, mxd bus
Sasse, Richd, painter
Mt Hawthorn Kindergarten School
.. Here is Nth Beach rd ..

Woodville street, Nth Perth.
Right h side fr View st

2 After Care Rest Home (Sis Moncrieff)
8 Parker, Jno Thos
10 Fountain Victor N
....Angove st intersects....
16 Treasure, Sydney R
18 McLean, Roderick
... Here is Menzies st ...
20 Buckingham Mrs Kate
22 Stewart, J, fuel merchant
22 Tomlinson, Mrs Georgina
26 Stott, Walter Jas
28 Sheiner Ghwda
30 Loffman, Phillip
32 Barnett, George C
34 Gray Chas S
4 Gray Mrs E L, music tchr
36 Pell, A E
38 Yates, Herbert E
40 Ashdown—
42 Phillips Jas
44 Hobson Mrs Frances B
Left hand side
1 Twaddle Wm
3 Jones, Henry
5 Kavanagh, Mrs Annie
5 Kavanagh, Miss M, music teacher
7 Chapman, Wm E
9 Spear, Elisha J
11 Nelmes Wm H
Ch of Christ (Pastor J K Robinson)
15 Nowotny, Jos R
....Angove st intersects....
21 Elliott, Frank
21 Elliott, Mrs F
23 Wilson Mrs Jessie
25 Reeve Rev Harry (Bapt)
27 Hughes Jas
29 Fortune, Fredk G
31 Kreig Mrs Minnie
33 Ewing, Mrs Annie J
35 Sharpe, Frank E
37 Wishart, Wm
39 Rowe Jos H
41 Laughton, Jas G
43 Robinson Jno W B
45 Anderson Herbert E F
47 Phillips, Frank
49 Bremner Harry G
51 Simmonds Geo*
.... Here is Farmer st ...

Woolwich street, Leaverville.
Right h side fr Oxford st.

2 Panegyres Apostolos
4 Nesbitt, Geo
10 Mullins Mrs
12 O'Brien Mrs Minnie G
....Regent st intersects....
16-18 Sanders, Wm J, butchr
20 Quinlan Wm H
22 Jeffries, Mrs S
28 Ponds, Wm G
30 Ponds, W G, mixed bus
32 Bain, Somerville
36 Jones & Son, J D, plmbrs
38 Hart, Jas Wm
40 Brown Mrs Annie L
44 Oxman Jno H
46 Fowler, Chas H
48 Bell Mrs Irene F, mxd bus
50 Taylor, Arth Herbt
52 Allday Albt
....Here is Coldstream st...
66 Barry, W J, plumber
68 James, James
70 Mayes Theodore E
....Here is Carlton st....
74 Bower Edw
76 Turner, Mrs Elsie
78 Golding, Wm
80 Graham, Fredk A
82 McCrossan, Mrs E J
84 Rogers, C H, newsagent
88 Walters, Lloyd P
—Kimberley st intersects..
92 Taylor, Jno Reeves
94 Brown, Mrs Mary
94 Hulley, Alfred
96 Watson, Wm
100 Broomhall, John
102 Kirk, James
St. Barnabas Church of Eng
..Northwood st intersects..
110 Hotchen, Clarence M
112 Thornton, Wm
114 Hernan, Mrs M, nurse
116 Vacant
118 Brown, Morris
122 Morgan, Mrs Elizabeth
...Blencowe st intersects...
....St Leonard's Avenue....
.. Tate & McCourt sts ..
134 Chesson Jas

Left hand side
Growers Markets
....Regent st intersects....
15 Golding, Mrs Caroline
21 Hill Joseph H
23 Aarons Mrs A
25 Tyson, Geo Steph
31 Haskett Thos E
35 McCallum, Jas A
39 Shaw, Sydney M
43 Hay, Gordon F, carrier
47 Gibney S
51 Anderson, Arthur Jno
58 Rock Jno W
55 Wilson, Mrs E J
57 Peters, Hugh
61 Chambers, Joseph
63 Potter Wilfred
67 Stewart Jas J
71 Ligertwood, Arthur
71 Ligertwood Mrs M, drsmkr
73 Young, Mrs Annie
75 McDonald L N
77 MacMillan Martin J
....Here is Holyrood st ....
Methodist Church
...Kimberley st intersects..
89 Kenneally —
91 Williams, Walter H
91 Williams A, carpenter
93 Palmer, Wm
93 Palmer, Miss M, mus tchr
95 Rattigan Mrs J
97 Heaney, Capt Reg S
99 Lindau Wm A
..... Northwood st .....
113 Vacant
115 Daniel, Arth B, cabt mkr
Blencowe, St Leonards av.
Tate st & McCourt st ..... intersects .....

Wright street, Highgate Hill
Right hd side from Bulwer st

6 Lapsley, Mrs E A
10 Burt, Mrs Martha A
12 Patterson, W L
14 Watts, Arthur J
16 McDowall John C
.. Here are Lincoln & .. .. Court streets .....
44 Bidwell Edwd C
48 Harris, Walt L
52 Clarke Jas H R
Drill Hall (28th Bat)
64 Newman, Fredk J
66 Cullen, Mrs Mabel G
68 McIntosh, Jas Harrison
70 Cook, Wm T
72 Parry, Geo A
74 Grey, Robert W
76 Shepperd, Robt C
78 O'Reilly, Peter J
.. Broome st & Turner st ..
116 Simpson, Wm
118 Sara, Ernest T
120 Ashton, John T
124 Aram Gordon W
.... Here is Harold st ....
Left hand side
11 Noseda, Mrs E M
15 Child Mrs Mary F
17 Downing, Mrs Elsa M
17 Campbell, Miss Jean, dressmaker
19 Hocking, Revd. Raymond (Meth)
21 Silver Chain Nursing League (Mrs Matilda M Bremner, matron)
....Here is Lincoln st....
43 Lowrie Mrs Jessie
45 Purselove Miss, mus tchr
49 Parslow, Egbert Jas
49 Murphy Jos A*
53 Evans —
57 Symonds, Ross E
61 Alcock, Miss Hazel J
... Broome st intersects ...
103 Lammonby Fredk
.... Here is Victor st ....
105 Kinshella, Mrs Mary E
105 Phillips, Irwin
107 Edwards, Edmund J
107 Harris, Mrs M J
109 Hayres Wm
111 Plunkett Chas H—contr
113 Lucraft Mrs Ethel P
115 Flitcroft Jas
117 O'Halloran Jno V
127 Withers Leonard A
129 Gallagher Dan
.... Here is Harold st ....

Yilgarn street, E Perth.
Off Kensington st

Yilgarn st. Shenton Park Subiaco
Aberdare rd to Onslow rd
Left hand side
57 Woolley, Fredk C
55 Thomas, Ernest R
53 Merihy Mrs E A
49 Dean Richd
45 Williams, Fred G
43 Evans, George
41 Smith, Clarence, pntr
39 Lilly, Mrs Gertrude E
37 Scrivener, Walter E
35 Owen Edwd
33 Dennerly Wm
31 Miller Robt
29 Thomas, Mrs F A
27 Tonkin, Herbert F
25 Walker, John
23 Witney, Edward
9 Lenister Percy W
7 Smith Geo
5 Kanther Gustave A, tailor
Right hand side
54 McKennay Saml
52 Gillam Leslie B
50 Stone Guy
44 Pritchard, Mrs Esther
40 Mohr, Mrs Julia
38 Mizen, Kenneth A
36 Beard, John H
32 Truslove Frank B
30 Emery Mrs I G
30 Emery Mrs
26 Green, Charles Arthur
24 Hill, Wm Robert
22 Rendall Leslie
20 Brown-King, Christopher
18 Alexander, Frederick
16 Barnes Eric
14 Baker, Leslie E
12 Amsden G
12 Roe Geo
8 Burgess, Alan L
2 Kinsman, Robt Jno

York street, N Perth.
Right h side fr Fitzgrld st

43 McMillan, Wm H
41 Jones, Jno J
39 Hunt, Henry A
37 Crawford, Miss
35 Hill Geo
33 Downey Wm H
31 Stearne, Misses A & B
27 Walters, Alb J
25 Frank Fredk W
.. Here is Monmouth st ...
5 Rae Wm W
3 King Mrs Sarah E
1 Auger, Albert
Left hand side
44 Jones Thos C
42 Donnelly, Chrstphr J
40 Dawson, Edwin
38 Currie, Laurence
32 Stubb-Mills, James
30 Townley Thos W*
24 Hawkins, Archd J
22 Matthews Mrs Emily
20 McDowell Lawrence J
18 Gordon Edwd H
12 Geraghty, Victor J
10 Sayer Herbt C
2 Towton, Ernest, store
....Here is Walcott st....

York street, S Perth.
Onslow st to Rose av
Right hand side
5 Dakin, Harold L
9 Dennehy, Richard J
..... King Edward st .....
21 Dunlop, John
23 Hickman, Nevil Wm
25 Webb, Henry R
27 Crawford, Alec
29 Richardson—
31 Jones, Fred H
33 Lappin, Gerald, chemist
35 Beere Roderick W
.... Here is Forrest st ....
37 Bell, Harry
39 Jackson, Albt C E
41 Barry, Joseph
.... Here is Rose ave ....
Left hand side
2 Little, Harold C
4 Arney, Earle B
6 Parker, John E
8 Forster, Wm Ellery
10 Scutt Hugh D
Here is King Edward st
Mount St Joseph Convent (R.C.)
....Here is Alexandra st....
Mt St Joseph R C Schl
.... Here is Forrest st ....
38 Curthoys, Clive
40 McGrath, Wm F
42 Saunders, Clifford, chmst
44 Jones Mrs M
46 Philp, Garnet
..... Here is Rose av .....

York street, Subiaco.
Right h side fr Hamilton st.

16 Moncrieff, Wm E
20 Barr, James
24 Gerloff, Mrs Eliz
28 Turnbull, Richard L
28 Cunliffe, Robert H
32 Emery, Mrs R C
36 Gardiner Edwin S
40 Loader, Geo Hy
44 Wensley, Wm
48 Smith, Mrs M A
52 Phillips, Harry J
56 Miller, Mrs R
56 Brambley Jos
60 Buck Jno N
64 McDonald Mrs Flora
76 Milbank, Arthur E, tchr of singing and music
....Here is Coghlan rd....
92 Carmody, Jas J
96 Jennings Jas D
100 Gregson, John
104 Medley Thos Robt
108 Davis Hy J

112 James, Jos
114 Quinn, Mrs M
.....Here is May av.....
128 Dalgish, Arthur H
130 Greenwood, Francis N
132 Olney Mrs Minnie
140 McKay, Jas R
146 Miller Robt P, carrier
150 Petersen Victor
152 Hothersall Jas H
154 Binney Jas
156 Fordham, Alfred L
158 Toal, Frank
.....Ellen st intersects.....
168 Williams, Herb T
170 Dyson, Jos
172 Koster, Ernest W
176 Gentle, Mrs E
178 Walsh John —
182 Ward, Geo P
184 Donovan, Fredk J
188 Lukeis, Jos H
192 Hamley Thos N
194 Cochrane, Mrs Agnes
.. Townsend rd intersects ..
214 McCabe Thos
216 Wilson, Mrs M A
222 Cooper, Wm J
230 Bedlington, David R
232 Woods, Leslie F
236 Phelps, Geo Turnbull
242 Sullivan, Louis
.....Axon st intersects.....
250 Patterson, Arthur C
250 Miller Dick, painter
256 Stone, Mrs Margaret
260 Gordan Hugh Jno
262 Richards, Walter
266 Gale, Francis F E
270 Lipfert, Otto H, furrier & taxidermist
....Here is Catherine st....
Left hand side
13 McGrath, Thos T, bakt mkr
19 Meth, Paul H
27 McCallum, Mrs Nellie
29 Vacant
35 Jackson Mrs E
41 Cavers Frank
43 Vacant
47 Post Jos M
51 Pusey Thos F
57 Vacant
59 Makin, Jno
....Here is Coghlan rd....
89 Burton Edwd
93 Grover, Mrs J B
97 Todd, Mrs Leonora
101 Stewart Mrs Mary
103 Robinson Geo A
107 Rignall, Robt
109 Forster Geo
.....Here is May av.....
123 Denman Miss S M
127 Garbutt Syd
129 Homan, James
131 Reid Percyl
133 Boddy, Herbert
135 Denmark Jno
135 Hindley Wm E
137 Burns, Jack
151 Bassett Stan
151 Lamb Geo
.....Ellen st intersects.....
177-9 Cross, Fredk G, carr
181 Marks, Fredk
185 Piloni, Mrs E E
189 Baker, Edward
193 Vacant
..Townshend rd intersects..
219 Byers, Mrs Annie
221 Reece Mrs Jessie
225 Watson Chas
227 Colgate Eric C
231 Ronan Maurice
.....Here is Axon st.....
255 Chilvers D H
259 Vacant
261 Gibson, Mrs Mary
265 Leopold Mrs A T
....Here is Catherine st....

Zebina street, Norwood
Right h side fr Summers st
.....Here is Bramal st...
22 Hay, Mrs M
24 Durston —
28 Davis August V
32 Sherlock, Jno
36 Scott Mrs Margaret A
40 Matthews Fred
44 Burrows Albt J
46 Harding Herbt
48 Taylor, Thomas A
50 Anderson, Jos
...Here is Westralia st...
60 Connelly, Patk
60 Tennis Court
72 Garside, Edward
74 Venner, Mrs L
76 Gathrie Alex
78 Murphy Chas J
82 Healy, Patrick J
84 Haning, Ralph
86 Thomas Chas
88 Connell Danl T
92 Keevers Mrs Hazel R
94 Fisher, Wm
96 Jones, Wltr J
100 Vaughan, Jno F
102 Hodgson Hy W
106 Piller Saml T
Left hand side
89 Crawford David
91 White, Harold O
97 Camby, Mrs C S
99 Lyons —
101 Armstrong, John D
103 Goodlet, Wm J
105 Kent Wm
107 Everett, Mrs Alice
111 Regan Seymour*
113 Chambers Cecil A
117 Randall Arthur W
119 Pickering Jos W

Circularising is done by Directories

Think of the advantages obtained by using

Wise's Post Office Directories

with a well set up Advertisement therein

Get the habit and commence now.

BY ROYAL WARRANT

WISE'S

AUSTRALASIAN DIRECTORIES

REVISED AND ISSUED ANNUALLY

NEW SOUTH WALES POST OFFICE COMMERCIAL DIRECTORY	JANUARY
NEW ZEALAND POST OFFICE DIRECTORY - - - - -	JANUARY
TASMANIA POST OFFICE DIRECTORY - - - - - -	JULY
WESTERN AUSTRALIA POST OFFICE DIRECTORY - - -	SEPTEMBER
PERTH METROPOLITAN AND FREMANTLE STREETS DIRECTORY - - - - - - - - - - - - - -	SEPTEMBER
QUEENSLAND POST OFFICE DIRECTORY - - - - -	DECEMBER
BRISBANE METROPOLITAN STREETS DIRECTORY - - -	DECEMBER
BUYERS' AND SELLERS' REGISTER OF AUSTRALIA AND NEW ZEALAND - - - - - - - - - - - - -	

The above Works can be obtained through any of our Offices, and Complete Sets can be seen at **THE CHIEF POST OFFICES IN NEW ZEALAND, AND IN ALL THE AUSTRALIAN STATES,** and at the Office of the Publishers.

THE CIRCULATION COVERS

The Whole of Australia and New Zealand, as well as the United Kingdom, America, the Continent of Europe, and other parts of the world.

CONTRACTS FOR ADVERTISEMENTS

In Wise's Directories for the Commonwealth, States and New Zealand by arrangement.

HEAD OFFICE—

H. WISE & CO. LTD.

255a GEORGE STREET SYDNEY

Phone—**BW 6085**

317 Collins Street, Melbourne.
Phone M 5155

W.A. Trustee Building,
135 St. George's Terrace, Perth.
Phone B 9521

APPLECROSS

APPLECROSS (Melville Park Estate), 4½ m fr Perth by bus. Post & tel
Applecross P. and T. Office (Kenny C R, P M)
Applecross State School (— R T Stubbs, tchr)
Atkins, Chas, sen, Fraser rd
Atwell Wltr, Canning rd*
Atkins, Edwd C, Fraser rd
Armstrong, Louis, Ardross st
Bates, Edgar W., Fraser rd
Bates T E, Fraser rd
Blackmore, Jas T, Duncraig road
Brown H S, Duncraig rd
Brown, Walter, J. Perth-Fre rd
Brown, Desmond, Duncray rd
Browne, Miss Annie, Ardross st
Budge J J, Kintail rd
Buckley, Harold, Matheson rd
Bullen Jno, Canning rd
Bullman W J, Canning rd*
Burgess Frank, Ness rd*
Bury, G C, med supt., Hosp, Duncraig rd
Buttfield, M C, Duncraig rd
Carstairs, Robt, Canning rd
Chapman Wm in charge wireless stn
Davies C B, Mt Pleasant*
Dawes, F L, wireless stn
Drew Mrs, Fraser rd*
Dunkley Col E I, Ardross st*
Eaton, Syd. V., Fraser rd
Feeney, Jas, Duncraig rd
George, R B, Canning rd
George, Sydney H, Canning rd
Gornall, John, Canning rd
Garrett Mrs W, Ardross rd
Giles Mrs, Tuart st*
Goold L B, Melville Bch rd
Gore S, Canning rd
Halliday, H N, Fraser rd
Hatch, Lloyd, Duncraig rd
Hearle, Arthr H, Tweeddale rd
Heathcote Hosp (Dr G C Bury med supt; Miss M W Shawcross, matron), Duncraig rd
Hicks, Herbert, Duncraig rd
Hill, Sydney, Duncraig rd
Hotel Majestic (Thos Stack)
Howes S, Fraser rd*
Johnson Wm, Tuart st
Johnson, W C, Munsie st
Kenny C B, store, tea rms, P M
Lang, Jas, carptr, Kintail rd
Leah Jos H, Matheson rd
Lemmon C, wireless stn
Livesey A, Ardross st
Lovell J, Matheson rd
McClean R W, cretkr, wireless stn
McManus, R, service stn, Canning rd
Miller, Jas T, Canning rd
Morgan, Richd A, Fraser rd
Munsie, Mrs. H. R., Adross st
Munro Robt, Canning rd*
Nicholas, Wm R, Duncraig rd
Palmer J, Matheson rd*
Parker, Mrs L F, Duncraig rd
Pearse, Reg J, Duncraig rd
Prowse, O G, Canning rd
Rann, Miss E, Fraser rd
Rann, Mrs. G. F., Fraser rd
Robins Leslie, Matheson rd
Rolinson O H, Canning rd
Sankson Mrs E, Matheson rd
Shaw, Mrs Marg, Fraser rd
Shawcross, Miss M W, matron hosp
Shelton, Wm, Tuart st
Sherwood, Mrs E M, Duncraig road
Smith, Chas H, Mathieson rd
Smith, Wm, Mathieson rd
Southern, Ben, Ardross st
Southern, Mrs L. B., Ardross st
Southern Mrs M E, Matheson rd*
Southern Miss Muriel, artist, Matheson rd
Spence J A, Canning rd
Spence R, Duncraig rd
Stack, Tom, Hotel Majestic
Steel Sydney, Ardross st
Stobie J F, Duncraig rd
Strickland Dacd, Fraser rd
Tompkins E C, Cunningham street
Trotter R W, Matheson rd
Turvey, C J, Tuart st
Walker, Archd E, Fraser rd
Wallis, Spencer, Ardross st
Wallington E T, Matheson rd*
Warner, Edgar C, Tweeddale road
Waugh Ernest W Fraser rd
Wild, Linton, Matheson rd
Wild, Mrs B F, Ardross st
Wilson J F, Matheson rd
Winton F E, Matheson rd
Woodyatt, Wm, Duncraig rd
Wright, Arth J, Ardross st

BASSENDEAN

BASSENDEAN (late W Guildford) on Swan River, 7 miles from Perth by rail. Post & Tel & Money Order Office & Sav Bnk. Population 4,675

Angas par
From Watson st
Brandon D

Anstey rd
Right h side fr North rd
8 Asquith, Jeremiah
12 Gwynne, Alexr H
16 Clarkson, Mrs I J
...Carnegie rd intersects...
42 Sharp, Chas S
46 McCallum S W
.....Here is West rd.....
Left hand side
3 Hoare, Geo F
5 Weir, Jas S
7 Trembath S
11 Nielson, Ipsen
...Carnegie rd intersects...
43 Gray L
45 Harman, Francis T
.....Here is West rd.....

Anzac ter
Right side from Swan River
Loveridge Allen
Bessell-Browne, Brig General Alf J
Salv Army Home & Aged Men's Retreat (Adj G Watson in charge)
..River st and Eighth av.. intersect
24 Kelly Roy*
26 Atkins, Mrs P J
28 Adie, Wm H H
32 Sutherland Wm J
.. Seventh av intersects ..
34 Cubbage L W, btchr
34 Evans, Harry
38 Lewis, Alfred Harry
40 Seaby, L G
... Sixth av intersects ...
42 Hull Chas W
44 Baynes, George
48 Johnston, Horatius A
.... Fifth av intersects ....
56 Preece, John
... Fourth av intersects ...
62 Cruttenden, Ernest E
64 Healy, Martin J
66 Beerling, Walter J
... Here is Third av ....
78 Jones, Mrs Jessie
.. Seventh av intersects ..
... Second av intersects ...
86 Goodier, John
88 Carrick, John
90 Tulip, Harry J
.... First av intersects ....
94 Scott, Miss M E, store
96 Garrow, Renald
98 Bamford Joseph
... Ivanhoe st intersects ...
106 Bowen, Wm G
112 Manning, John
118 Pain, George H
120 Shier, Wm
122 Thompson, Chas H
124 Nelson Simon
..... Ida st intersects .....
130 Hepburn, G
146 Carman, Fredk W
.. Iolanthe st intersects ..
..... Penzance st .....

Anzac terrace
Left hand side
... Here is Eighth av ...
33 Ackland, Thos W
... Seventh av intersects ...
35 Liddle, Roy M
37 Kay Wm
39 Deshon, Fredk W A
... Sixth av intersects ...
43 Brown, Mrs Eliz
47 Smoker H
51 Hicks Arthur H
... Fifth av intersects ...
53 Bird, Ellis R
55 Vacant
57 Baxter F E, grocer
59 Scarlett Mrs L,*
Fourth & Third avs intersect
79 Bright, Mrs Ellen
....Second av intersects ...
81 Blanche W
89 Elphinstone Robt E
... First av intersects ...
... Ivanhoe st intersects ...
117 Parker, James
125 Lloyd George E
..... Ida st intersects .....
137 Ferguson Wm
141 Giles, Miss F
... Iolanthe st intersects ...
..... Penzance st .....

Barton par
Fr Watson st
Left Hand
1 McKay Robt*
3 Hart Mrs Maria*
5 Dryer G W
9 Lovell Fredk*
11 Kirk Allan*
Right Hand Side
6 Pickering Jno*
14 Pickering Norman*
.... Here is Deakin st. ....

Bassendean par
From North road
Left hand side
Kelly Mrs Adeline M
Teague, Mrs Florence
..Here are Deakin st & Parnell..
..... Parade .....
Whittome, Edgar
Hams, Ernest P
Turner, Albt. Septimus
Harris Cromwell G*
Right hand side
Robartson, Wm
... Deakin st intersects ...
Kennedy Mrs Caroline M
Maddaford Thos Jas
.. Here is Hounsome st ..

Bridge st
Right hand side from River
Howden Mrs H H, nursing home*
.....Here is Swan rd.....
Left hand side
Wicks, Chas. R.
Wicks, Wm, bldr and contr
.....Here is North rd.....

Bridson st
West rd to Wilson st
2 Higham, Horace W
4 James, Mrs I C
....Here is Whitfield st....

Briggs st
Off Perth rd
Right hand side
2 Walsh, Wm J
6 Till, Horace P
10 Walker, —
14 Diver Richard
18 Parker, Jas W, painter & decorator
..... Left hand side .....
5 Parlor B A, bldr*
7 Hart J*
13 Harrison, Leonard H
15 Pace, Albt E
17 Ireland Chas*
.... Here is Devon rd ....

Broadway
From Railway av
Left hand side
1 Hepburn, Mrs Annie, gen store
3 Payne, Geo, store
9 Adie H C
11 Cassels Les
13 Baker Robert B*
15 Lake Jno
..... Ida st intersects .....
37 Bright, Francis L
39 Newman John F
41 Miles, Mrs C
45 Pearce, Richard G
... Iolanthe st intersects ...
63 Ring, Mrs Mary A
65 McGraw, Wm
69 Hatt, David
.. Penzance st intersects ..
73 Allen, Walter C
77 Barker, David
87 McAlister, Sidney
.... Troy st intersects ....

Woodhouse Mrs
Martin Alex
Gannaway Herbert
Right hand side
2 Smith, Frank
.... Here is Ivanhoe st ....
12 Campbell, Archd
Presbyterian Church
22 McLaren Mrs
24 Armstrong, Jos H
.... Ida st intersects ....
36 Gorn, Jno
42 Campey, Mrs Wilhelmina
44 Porter Les T
.. Iolanthe st intersects ..
52 Warren Herbert
54 Wiggins Mrs N
60 Taylor Eli
.. Penzance st intersects ..
72 Jones Walter
76 Maloney Patrick
84 Martin, Alex
.... Troy st intersects ....
Hicks Jno
Watson, Edwd.
Stephens, Victor
.... Here is Johnson st ....
Nicholson Theodore
.... Here is Walker st ....

Brook st
North rd to West rd
Left hand side
7 Gore, Hugh J
13 Hoare, Arthur Jas
15 Handcock Samuel
..... Here is Dodd st .....
Right hand side
12 Edmunds, Wm
14 Calnon A
..... Here is Perth st .....
20 Jones, Mrs Sarah A
22 Wilson, Mrs Edith E
.... Here is West rd ....

Carnegie rd
Fr Devon rd to Bassndn par
.... Here is Anstey rd ....
Gill, Benjn

Chapman st
Perth rd to Elder par.
.....Cyril st intersects.....
5 Bridson, Douglas
22 Gaunt, Edwd Jas
.... Here is Eileen st ....
26 Royer, Geo
Here are Kathleen & Kenny sts

Cyril st
Off Geraldine st.
Right hand side
Harrison, Geo
..Shackleton & Chapman sts..
..... intersect .....
New house, vacant
38 Pember K F
48 Halley, Robt
.... Here is Fisher st ....
Left Hand Side.
..Shackleton st intersects..
21 Sheridan Mrs Rhoda
23 Briden Jno Wm
...Chapman st intersects...
31 Medwin Mrs Francis
35 McIntosh, John R
47 Freiberg Chas

Deakin st
Fr Bassendean par
Here are Parnell & Barton
..... Parades .....
Vacant
Sharman Fredk
Scrivner Harry
Vacant
Keenan, Jno.
.. West rd Sth intersects ..
.. Here is Whitfield st ..
Lawrence, Chas

Devon rd
Right h side fr North rd
8 Gardiner, Murray S
16 Gardiner, Chas E
20 Liebenow Robt H
24 Brisbane, Hugh
28 Richards, B J
30 Irvine Mrs Christina
.... Here is Briggs st ....
34 Parker, John E
38 Tily-Laurie, Eric
42 Loughridge, Jas H
46 Mullooly, Mrs May
48 Hassack, Arthur
.....Here is West rd.....
Left hand side
9 *Jenkinson, Wm E*
11 Paul, Leonard
13 Gardiner, Geo H
17 Jones, Herbt W
19 Greer, Mrs May
21 Reiter, Emil
....Here is Carnegie rd....
27 Vaughan, Ernest W
29 Woods Hy
33 Coyle Albert
43 Keay, David W
47 Glynn, Jno H
51 Bremner, Hector
.....Here is West rd.....

Dodd st
Perth rd to Brook st
7 Nairn, Thomas W
.... Here is Prowse st ....
11 Payne W H
13 New house, vacant
.... Here is Brook st ....

Eighth Ave
Right h side fr North rd.
.....Here is Bridge st.....
Vacant factory
... Here is Anzac ter ...
Aged Men's Retreat (Salv Army (Adj G Watson in chg)
20 Holmes, Mrs C A
Left hand side
9 O'Neill Andrew S
11 Westerside, Wm
13 Davidson, Frank
15 Lovelock Ron
.. Here is Seventh av ..

Eileen st
Chapman St to Palmerstton Street.
Right Hand Side.
McGlew, Harold D
29 Ticehurst, Frank E
11 O'Shea, Timothy
5 Counsel, Wm
Left Hand Side.
28 McGhee, Wm J
26 Burrows, Mrs E
.. Here is Palmerston st ..

Elder par
From Villiers st
Pengilly, Les
Best, Mrs Selina
Birkhead, Radcliffe
Pollard, Mrs Ellen
Doust, Frank
Abbott, David
Barndon Richard R
Okely Wm A
Cain Mrs Annie
Chinese Gardens
....Here is Watson st....

Fifth avenue
Right h side fr Railway av
2 Davies, John J
4 Bray, Joseph G
6 Aurisch Wm J
..... Anzac ter .....
... Success rd intersects ...
30 Freer, Hector MacD
32 Burrows, Chas W B
36 Turner, Chas C
42 Prosser, Ewart F
46 Colledge, Wm
50 Winch, Miss E
..... Here is Govt rd .....
Left hand side
1 Shankley, W
5 Forsyth, John W
7 Summerville, Ernest
9 Allen, Jos W
11 Till, Samuel R
13 Slade Horace F
... Here is Anzac ter ...
19 McCarthy Jno
... Here is Success rd ...
31 Turtle, Thomas
35 Coltham, Fred, carrier
35 Coltham, Ernest F
47 Speedy Henry
.. Here is Government rd ..

First avenue
Formerly Parker st (North)
Rt side fr Railway ave
6 Morrissey, Patrick J
10 Ripp G H, boiler mkr & elect mldr
46 Baker, Seymour J
... Anzac ter intersects ...
66 Ripp, George H
72 Ripp, John B
78 Kyd, Robert S
80 Taylor, Harold
102 Broomhall, George
110 Bertram, John R
112 Haines, Arthur L
114 Bandy David S
116 Mullen D
120 Bransby —
124 Smith, Ernest
. Government rd intersects .
Newman, John F
Left hand side
1 Watts, Albert J
3 Drysdale & Son A, bldrs
5 Latham Leonard
7 New house, vacant
Forrest Hall
13 Vacant factory
17 Vacant
23 Webster & Lumsden, fndry
57 Evans Arthur
....Anzac ter intersects....
67 Sandeman, George
77 Holgate, James E
111 Hill, Wm
.... Govt road intersects ....
Cavey Mrs F
Shields J
... Here is Esther st ....

Fisher st
Perth rd to River.
.....Cyril st intersects.....
Lethbridge, Alfd F

Forfar st
Surrey rd to Bassendean est
No Houses

Fourth Ave
Right hand side from Railway ave
4 Branson, Robt W
10 Bailey, C W
12 Stewart, J
14 Donnan, John
16 Taylor Chas
20 McNair Oliver
.. Anzac terr intersects ..
26 Reynolds, Frank L
28 Dooant, Alfred
.. Success rd intersects ..
36 Walton, Wm J
38 Cole Mrs E
52 Roach, Walter J
.. Here is Government rd ..
Left hand side
3 Price, Albert V
11 Davie Wm
13 Fisher, Charles
19 Thompson, Alf
21 Parkin, S
23 Thompson, Wm E, store
.. Anzac terr intersects ..
25 Cruttenden, Leslie
27 Bailey, Ralph
31 Davenport, Henry J
33 McNair Geo
35 Messer, Robert
.. Success rd intersects ..
41 Isaacs, George
43 Shaw, Alfred
55 Watson, George
.. Here is Government rd ..

French st off Perth rd
No houses

Geraldine st
Off Perth rd.
Right hand side
12 Fergus, Thomas
Left hand side
3 Hutchings, David J
9 *Hand Geo W**
.. Here is Shackleton st ..

Gilbert st
Off Anzac ter
Hardman, Wm.
Hastings, Saml
Here is Troy st .. ....

Government rd
Right hand side
Penzance st to Seventh ave
Negus, Henry E
Blatherwick, Edgar
Stranks, Mrs. E.
...Iolanthe st intersects...
.....Ida st intersects.....
53 MacKenzie, Leslie
51 Thomas, Harold
49 Murphy, John
... Ivanhoe st intersects ...
..Here are First & Second aves..
41 Organ, Percy C H
Here are Third to Fifth
17 Herbert Alfred G
15 Robins, Charles
.... Here is Sixth ave ....
9 Bailey, Jas T
1 Moore, Newton
.. Here is Second ave ..
.. Here is Seventh ave ..
Left hand side
Hiscock, George
Dickenson Wm
Robinson F P
... Ivanhoe st intersects ...
.. First ave intersects ..
44 Oakley, George A R
42 Preedy, George J
38 Dunham, George W
.... Here is Third ave ....
36 Winch, Albert C
28 Tregear, Wm T
26 Young, John
24 Broad, Mrs Eliz
22 *Swin, Sydney*
20 Lacey, Martin J
Here are Fifth and Sixth avs and Marion st
.. Here is Seventh ave ..

Great Eastern Highway
see Perth rd

Hamilton st
Fr Bridson st
Right hand side
McCashney, Clifford
.. Harcourt st intersects ..
51 Vacant
Palmerston st & Perth rd
..... intersect .....
27 Leuba, Wm
21 Noell, Stephen C L
17 Frizzell, Lionel K
15 Cartmell, John T
13 Boyd, Mrs E F
..... Railway line .....
Left hand side
.. Palmerston st intersects .
32 Reiter, Max
30 Smith, Geo
28 Bathola, Phillip
Raven Matthew painter shp
.... Perth rd intersects ....
R C Church & School
16 Raine, Wm M
..... Railway Line .....

Harcourt st
Wilson st to West rd
Right side fr Wilson st
Miller Mrs
Eakins Jas Wm
Here are James, Hamilton & .. Whitfield sts & West rd ..
40 Duke Wm
42 Jenkinson Syd G
44 Asher Albt E
.. Carnegie & North rds ..
Left side
James st & West rd intersects
41 Ellis Mrs Jessie
43 Ireland Jno
45 Clarke Geo
.. Carnegie rd intersects ..
Stevens Thos W H
.... Here is North st ....

HARDY RD
Villiers st to River rd
Bogue Jno Jos
.. Here is Kitchener rd ..

Ida street
Right from Broadway
2 Egan Jas
10 Brinkworth Eric C
12 Eivers, Wm
14 Quinn, Edgar J
26 Innes, Leo R
28 Cox, Ernest A
... Anzac ter intersects ...

44 Butcher, John R
80 Edmondson, Wm H
. Government rd intersects .
Left hand side
3 Holman, Miss May, MLA
23 Naylor Mrs Maud
25 Partington Fredk
29 Stephenson, John J C
33 Payne, Arthur F
... Anzac ter intersects ...
41 Lloyd, John
43 Walker Jno
47 Munn Sydney
51 Butcher, John A
61 Errington Wm H
71 Lynch, John
73 Ross J R
75 Thistleton, Thomas
.. Here is Government rd ..
French, Arthur
Westbury Mrs

Iolanthe street
From Broadway rd
Left hand side
5 Quartermaine L A
15 Gordon, David
19 Mills, C C
31 Fiveash, Frank R
... Anzac ter intersects ...
45 Vacant
47 Sleight, Chester
55 Bush Chas J
59 Vacant
67 Bird D
69 Bloomfield, Leslie
91 Buck, George
..... Here is Govt rd .....
Right hand side
4 Kilpatrick Francis W
16 Dunstan Wm
24 Ashcroft, Edmund
... Anzac ter intersects ...
Miller, Mrs Gertrude
Gamble Wm C
.. Here is Government rd ..

Ivanhoe st
Right fr Riv av.
2 Smith, Frank, butcher
4 Hines A J, baker
Church of Christ
12 Fixter Mrs C
18 Ghivalberti Louis V
22 Thompson, Jno Robt
24 Walkington, Albt
26 Tower, Norman
28 Grogan, John
... Anzac ter intersects ...
50 Sheridan, Jas
52 Stinchcomb, Edward C
52 Burnett, Frederick
56 Pendlebury, Arth
60 Willcock, Ernest
62 Chapman Fredk D
64 Rumble, Alex K
72 Barnes, Jesse W
80 Prior, P J S
.....Govt rd intersects.....
82 Fry, Herbert
86 McDonald Mrs F S
Coles, Charles
Davidson, Harold N.
Parkin, Lawrence
Left hand side
8 Armstrong, Jos H, printng wks
7 Pinker Isaac
11 Willis, Hy
19 Watkins, Jas L
21 Kimber, Roy G
25 Martin, Joe
29 Lean Mrs Ivy
31 Finlay Sydney
33 Walsh Walter
35 Woods —
37 Matthews Chas
Post pillar box
... Anzac ter intersects ...
45 Micah Fredk
47 May Richard A
53 Partington, Chas H
55 Hinscliff, Eric T
57 Douglas L M, store
59 Hawks, Wm
63 Hawks, Alf E
65 Michie Geo S
67 Allpike, Wm
69 Goold, Alex E
71 Davern, Jno C
77 Taylor Chas
79 Hunter, Mrs Ellen
81 Urwin, Richd
Govt road intersects....
State School (Jno C Davern) head teacher)
Walkington Albt, dairy
Wall L Frank
Fraser Wm, grdnr*
.. Here is Hammersley av ..
(For Contn see Beechboro)

James st
From Bridson st
Right hand side
47 Walker, Thos H
43 Burdon, Jno J
37 Gouldson, Mrs M
.....Harcourt st.....
25 Gunn Robt*
21 Nadebaum, August E
17 Smith, Bert
.. Palmerston st intersects ..
13 Everingham, Percy A, stre
11 Everingham, Percy A
7 Dufficey Mrs Monica*
5 Fogden, Chas Henry
Sal Army Hall
... Perth rd intersects ...
R C Convent of Mercy
..... Railway Line ....
Left hand side
36 Besch, Alexander
.. Harcourt st intersects ..
24 Jenkins, Wm Thos
20 Wallace, Richard
18 Howe, Vernon, J H
16 Hillman R J*
.. Palmerston st intersects ..
14 Stagoll A G
10 Carr, Lawrance
2 Hyde, Henry S
2 Kyle Eric W, med pract
.. Perth rd intersects ..
.. Here is Railway Line ..

Kathleen st
From Perth rd
Right hand side
.. Palmerston st intersects ..
14 Wilcox Geo
18 Marquis Mrs
20 Carey, Herbert
26 Chapman F G
28 Walker Geo
32 Lewis, Wm
36 Hehir, Mrs Annie
40 Smith, A E
42 Tilling, Lionel A
50 Weston, Albt E
56 Bartlett Arthur
58 MacDonald, Alexr D
60 Dalwood, John
..Shackleton st intersects..
Left hand side
1 Wood Wm
11 Nairn, Robert
..Palmerston st intersects..
15 Iverson, Peter
23 Holman, Hemsley Edwd
27 Matthews, Wm J
29 Enderby, Geo W
33 Hatton, Fras Wm
35 Rule, Edwd
39 Gould, Wm B
45 Higgs, Reece Stanley
47 Summerton, Thos Geo
55 Roberts Geo F
.. Shackleton st intersects ..

Kenny st
Bassendean est to Perth rd.
Right hand side
O'Connor, Thos.
133 Townsend, Chas Geo
125 Kent, Mrs Harriet
119 Hayward Mrs
... Chapman st intersects ...
107 Hicks, Edwd Ern
103 Keen, Ed R
101 McSwain, Chas
99 Harrison, John
97a Gilbert Harry
97 Lamb, Leonard
93 Smith, Wm
89 Parker, Wltr D
....Here is Bridson st....
85 Walker, Francis
83 Fripp, Mrs F
79 Bennett, Matthew H
75 King, Francis H
69 Roberts C W
67 Marshall, Mrs Elizth, mxd bus
61 Clair, Wm A
59 Murphy —
55 Walsh Mrs M
53 Townsend J C
51 Rowlands H
45 Pearce F
..Palmerston st intersects..
35 Williamson, Mrs B A
31 Saunders, Miss J, mus tchr
29 Regan Edward J
21 Corey, Roy Geo
17 Barry, J
15 Payne, Alfd S
9 McClure, Henry Jas
7 Sharpe, Harold L
5 Smyth, Wm Thos, carrier
1 Errington C
Left hand side
Munro Jno
Ricks, Sydney
148 Barnes Mrs C
Bassendean Elect Lght stn
120 Bedford, Jno
118 Wright, Fredk
... Chapman st intersects ...
104 Sutherland, Jas
102 Doig Mrs
100 Edmunds, Edgar H
.. Here is Shackleton st ..
82 Howson, Harold G
80 Strickland, Arthur J
78 Mullins, John T
76 Bain, Mrs Hilda O M
74 Durbridge Arthur
72 Day Harry
68 Ryan Mrs Lilian
66 Mussared H S
64 Roberts, Jno I
62 McAulay, Mrs Agnes
60 Turnbull Hugh
58 Mann James
56 Booth Fred
48 Riley, Mrs Annie
46 Furze R D
38 Salmon, J F
..Palmerston st intersects..
32 Mursell Vere B
28 Garnsworthy, Alfd Y
24 Carruthers Fredk
20 McDonald, Richd A
18 Allen J W
16 O'Donnell Wm M
14 Russell, Robt Hamilton
12 Souter Miss J
Here is Perth rd & Railway

Kitchener St
(Ashfield Est) off Perth rd
No Houses
.....Here is Maidos st.....

Lamb st
Off Thompson rd.
Happ, Chas L
Ryan, Michael, S
.....Here is West rd.....

LOCKERIDGE ESTATE
Off Sixth ave
Hamersley, Hugh, J P
Chinese Gardens

Lord St
See Sixth ave

Maidos St
Off Kitchener St
Krauth, Robert V
Press Basil
Lewis Fredk
Vacant
Flemming, Roy W
.... Here is French st ....

Main Parade, See West rd south

Marion st, off Government rd
Carter, Alfred Walter
Makeham A E

WISE'S DIRECTORIES
KNOWN THROUGHOUT
——THE WORLD——

North rd
Right h side fr Bridge st.
.....Here is Brook st.....
16 Harris, Chas H, 'Cranford'
20 Wear, Ernest H
26 Wicks, Ernest
.....Here is Prowse st.....
28 Chalmers, Wm O
30 Barrett-Lennard, Mrs Amy "Comares"
36 Avery Chas
.....Here is Perth rd.....
Here are Devon rd & Har- ..... court st .....
78 Mant, Charles F
....Anstey st intersects....
.... Here is Surrey rd ....
O'Grady, Michl
Left hand side
17 Whykes Mrs Ina
19 Morrissey, Mrs E J "Newbury"
19 Morrissey, Thos M, "Newbury"
25 Sykes, Henry L, Woodstock
27 Hawke Percy G
29 Coe, Mrs Euphemia
31 Stewart, Leslie
.... Perth rd intersects ....
41 Langan, Patrick
43 Bowra Arnold
49 Dorrington D, cabinet mkr
51 McKinlay, Robt B
57 Piaggio, Frnk, frt grwr
63 Pyvis David
65 Godfrey, Fredk W
67 Godfrey, Mrs J C
69 Tuckett, Lewis
71 Duval, Lewis H
75 Burns, Mrs S J
....Anstey rd intersects....
81 Evans, J H
93 Horley, Lance C
95 Gambly Mrs M A
97 Brooks A
99 Addenbrooke, Mrs M V
Kelly, Mrs A M
..Here is Bassendean est..

Nurstead av
Right h side fr Swan rd.
4 Hubbard, Joel
8 Jourdain, Chas
10 Bird, Herbt A
12 Saunders A G
14 Colman, Thos
Main A R
.. Here is Thompson rd ..
Left hand side
5 Jackson, Douglas R F
5 Hardie, Miss R I, mus tchr
7 Wilson, Mrs R
9 Smith, Fred
.. Here is Thompson rd ..

Onslow st
Off Station st
No Houses

Palmerston st
West rd to Perth rd.
...Whitfield st intersects...
Potts Theo W
Lawson, Jas H
Potts, Wm
..Hamilton, James, Wilson, Parker, Kenny & Kathleen ..... sts intersect .....
Bennison Benjamin
.... Here is Eileen st ....
Ingram Geo
..... Here is Perth rd .....

Parker St Nth
See First Ave

Parker st (South)
Right hand side fr Perth rd
2 Ireland Edwd, cab works
4 Ireland, — Edward
6 Henderson, Thos T
8 Bishop, Stan P
10 Fire Station (Arth J Vicary, off in ch)
14 Brooks Albert
16 Bundell, Wm Geo
18 Carter, Mrs Constance C
20 Pendlebury Robt
22 Richards Wm
24 Gibson, Frank Jno
26 Tredrea, Clifford
30 Ecclestone, Albt E
.. Palmerston st intersects ..

32 Robinson Mrs
52 Gamba, Charles
62 Eves, Sydney
66 Stephens, Isaac
70 Hart Henry
72 McQuade, Ambrose
76 Walton, Jack
80 Clohesy, Patk M
84 Marquis, Mrs Annie E
.... Here is Bridson st ....

Left hand side

13 Howard Mrs A H*
19 Telfer, Bert
21 Henwood Davies T
23 Rose, Lawrence D
25 Chambers H
27 Styles, Edmond Jas
29 Potts, Harry Junr
31 Cooper Arthur R
..Palmerston st intersects..
47 Beadle, Harold Geo
51 Webster, Wm J
57 Peters, Wltr N
61 Winchester, Henry J,
63 Swinbourne Mrs S E
67 Knight Mrs
71 Hardy, Leo V
77 Robinson, Edward
81 Baynes, Mrs Emily
83 Leng, Fras J J
.... Here is Bridson st ....

Parnell Parade
off Watson st

Right hand side

McKendry Henry

Left hand side

Browne Wm
Deschamp Louis
Here is Bassendean Parade

Penzance st
...Angwin st to Govt rd...

Left hand side

Gilchrist, James
Bennett James
Here are Scaddan st &
..... Broadway .....
Rashbrook Abram Robt
Brown T
.... Here is Gilbert st ....
Moore Wm

Right hand side

.. Broadway intersects ..
Calderwood, Alex
Cook, Thos H
May, Wm John
... Anzac ter intersects ...
Hall, Mrs. A.
O'Rourke P
.....Govt rd intersects.....

Perth rd
Right h side fr North rd.

Ewing, Christopher, J.P.
....Dodd st & Reserve....
Recreation Reserve
Bassendean Tennis Club
.....West road.....
Bevan Mrs M, Oval Tea Rms
Chipper Harold J, butcher
Chipper, Harold J
Webster, H W, Service Stn
..Hamilton & Whitfield sts..
Meth Ch
R C Convent of Mercy
....James st intersects....
Bassendean Picture Gardens
Bassendean Town Hall
Bassendean Electricity Supply (Reg. McKellar engr)
Bassendean Road Board & Local Board of Health (Lyndon R Latham, sec)
Greater XL Tone Amusement Ltd, pictures
Soldiers' Memorial
....Wilson st intersects....
Goodchild's Cycles, cycle dlrs
Vivian L L, hrdrssr & tob*
Walker H, butcher
Davidson Miss E, ladies' hairdresser
Deshon F, sworn valuer & est agt
Johnson Miss G, dressmaker
Begley, E, hrdssr & tob
Wills & Co Ltd John, grocers
Dadds, Miss, dressmaker
Wonderview Theatre
Jaggs Mrs C, mxd bus
Bryant Bros, btchrs
Ackling, Fred, hrdrssr & tob
Brennan, Leonard Jas, btchr
Willsea Montague, bootmaker
Nelson Mrs K, confctnr & tea rooms
Bassendean Railway Station (— Copley, stn mstr; R Timber, asst stn mstr)

Left hand side

Vacant
O'Donnell Mrs M
Devereux, Andrew L
Nolan, Mrs Margaret
.....Here is Briggs st.....
Laurie, H
Chapman Percy
Pollock, Robt.
Berkery, Thomas
....Here is Rosetta st....
Andres & Bettei, fuel mchts
Fenwick B R
Chester, Hubert H
.....West rd intersects....
Chester, Hubert H, store
Moyle, Alfd P
Klemm, Heinrich W
Wicks, Mrs Margt
...Whitfield st intersects...
Wale, John H, btmkr
Barnes, Thos, mkt gdnr
.....Hamilton st.....
Raven Matthew
McAuliffe, J P, dentist
Honnor Jas, plumber
Buttle L J
....James st intersects....
McGlown, Miss Eliz, confr & drinks
Post & Tel Office (H L Ottaway, PM)
....Wilson st intersects....
Vacant
Bassendean Hotel (Robert C Young)
....Parker st intersects....
Faithful S J chemist
C & G Stores Ltd, grcrs
Lamb Albert E, greengrocer
Butler Mrs A C, mxd bus
Ross Jno C, tlr
Martin, Albert C, bootmkr
Reilly, Jack W, newsagent
Davies, John H, frt & ggrcr
Knight, H. A. V.
Knight and Son, gen. store
....Kenny st intersects.....
Vacant
Vacant
Vacant
McSwaine N*
Spiritualists Church
Delaney Michael V
....Here is Kathleen st....
Dunstan, W, blksmith
Cahill Gordon C
Birkhead, R, printer
Wharlton, Wm
.. Here is Palmerston st ..
Payne, George R
.. Here is Geraldine st ..
McDavid Mrs M
Keenan Jno
Greene, Mrs A
Vacant
Stapleton Ernest Jno
O'Grady M
.....Shackleton st.....
.....Chapman street.....
Gendall, Edwd.
Wahlsten, Alex S
Krestensen Albert
Reynolds Mrs Fanny
Mawby J W
Purser, Jno
Purser Geo Robt, "Zenobia"
Trigwell Herbt H
.....Here is Fisher st.....
Here are Mons and Kitchener Sts.
Vacant
Richter, Clarence Wm
Gentry, Herbert Alfd
McDavitt, C H
Giles Ernest
Wilson Mrs Mary
Here is French st

Perth st
North rd to Brook st.

1 Dewar Mrs K
5 Jefferson Geo E
8 Deshon, Roy C
Nuttall, Ellis
.... Here is Brook st ....

Prowse st
From North rd

Right Hand Side

4 Avery, Mrs Amelia
8 Jones, Thos H

Left Hand Side

1 Brown, Len B
5 Read, Byers W
.....Here is Dodd st.....

Railway av

.... Here is Swan Road ....

14 Wrightson, Arthur
16 Jones, Herbert
....Here is Seventh Ave....
20 King, Robt Bruce
22 Davies Stanley
26 Berry, Henry, J.P.
.... Here is Sixth ave ....
28 Brown Mrs Mary
30 Renton, David
32 Penaluna, Robt
34 Vacant
36 Pendlebury, Jas
.... Here is Fifth ave ....
40 Kennedy, Mrs J
.. Here is Fourth ave ..
44 Saville, Mrs Anna G
46 Wilson, Archd Curtis
.... Here is Third ave ....
48 Dawes-Smith T F
50 Mann Douglas
52 Webb, Robert
.... Here is Second ave ....
54 Bryant, Robt Ford
56 Mottram Arthur
58 Lucy, Edward
62 Bamford Jos
.....Here is First ave.....
64 Brockley J
66 Grosvenor J H, dairy prod
68 McGowan Jno
68 Harvey Mrs F
70 Baynes W H
72 Fry Herbert
78 Thompson C, mxd bus
Here are Broadway and Ivanhoe sts
Berry Mrs A, fuel
Jones E, fuel
.... Here is Scaddan st ....
International Harvester Co (Aust) Pty Ltd (repairs depot)
Hadfields (Australia) Ltd, steel founders
Cuming Smith, Farmers Fertilisers Ltd.
Harrison Baden
Becker, Charles L

Railway ter (see Anzac ter)

River st
Off Anzac ter

left Hand Side

Glynn, Harold
Cutler Herbert E*

Right Hand Side

Whitham, Ernest
Here is Success Reserve ..

Rosetta st
Off Perth rd

Right hand side

6 Livie, Wm S G
8 Reardon David
12 Rory Geo
20 Campbell, W L

Left hand side

7 Brooks Frank H
21 Hopkins, Thomas

Scaddan st

Right fr Railway av.

6 Young, Allen
.... Here is Ida st ....
28 Wickham Walter
30 Parker, Geo Albt
32 Medcraft, Richd
34 Keightley, Wm F
38 Russell Edward
42 Vacant
....Iolanthe st intersects....
48 Gentry, Herbert
56 Gallagher, Jas
60 Kirk, Fredk
64 Treacy, Geo S
...Penzance st intersects...
Phillips, John
.....Troy st intersects.....

Left hand side

9 Choffin Jas C
11 Jeffery, Wm
19 Pollitt, Stan
21 Martin Albert
23 Glen, Wm
27 Catchpole Jno A
29 Rule, Thos
Purser & Co, Richd, agr implmt mkrs & engrs
.....Ida st intersects.....
47 McCormack Jno A
53 Fowler T
55 McAlister Mrs S M*
57 Bishop Alexander
63 Vacant
Penzance & Troy sts intersect

Second Ave

Right hand side from Railway ave

16 Pecklin August
.. Anzac ter intersects ..
70 Payne Herbert H
.....Success rd intersects.....
108 Adamson John A
110 Smith, L D
110 Gilchrist Hector
.. Here is Government rd ..

Left hand side

1 Wood, Harry
3 Bamford, John
5 Yelland, A E, motor prop
9 Bodney Wm
13 Nielson, John R
19 MacLennan, Kenneth
21 Button, Edwin P
... Anzac ter intersects ...
59 Murphy John B
61 Saxby Alfd J
. Here is Government rd .
135 Smith Thos R

Seventh Ave

Right hand side from Railway ave and Bridge

2 Vacant
... Here is Anzac ter ...
16 Hicks, Herbert S
18 Reynolds, Samuel

Left hand side

3 Warren, Wm F
5 Grey Robt E
.. Anzac rd intersects ..
15 Lear, Albert F
17 Hart Arthur W
19 Mercer John
....Here is Success rd....
33 Tucker Wm H
37 McDougall Mrs
39 Watterston, James
.....Here is Govt rd.....
Webster Mrs

Shackleton st
Kenny st to Perth rd

Richards, Leonard Chas
Grieve H R C
Kathleen, Eileen & Geraldine
.... streets intersect ....
.....Here is Perth rd.....

Short st
Fr Scadden st.

.....Angwin st.....
No Houses

Sixth Ave
Right h side fr Rly av.

2 Smith, George
4 Groom, John
... Anzac ter intersects ...
6 Kirke, Herbert L
8 Graham, Wm
12 Ford G
16 Jones N
...Success rd intersects....
18 Johnson, Thomas E
20 Baker, Frank
.... Govt rd intersects ....
Jamieson, Chas L

Left hand side

1 O'Rourke, Mrs
3 Woods, Mervyn
... Anzac ter intersects ...
7 Eagles, Mrs M
..Success rd.....
17 Rubery, John M
19 Hollomby, Walter R
25 Price Geo
27 Bailey, Mrs F
31 McCormick, Daniel
35 Tindal, John
41 Lawson, Mrs Isabel
.... Here is Govt rd ....

Station st
West rd to Wilson rd.

No houses

Success rd
Eighth av to Second av
.... Sixth av intersects ....
Coff. Thomas
Fifth av to Second av

Surrey rd
North rd to West rd.
White, Jack

Swan Rd, see Eighth av

Tandridge rd
(see Harcourt st)

Third Avenue
Right hand side from Railway Ave
10 Batten, Robert B
12 Harrison Wm
14 Goodwin, Richard
18 Ackling Fredk W
26 Burgess, Jos E
.... Here is Anzac terr ....
36 New house, vacant
.... Here is Success rd ....
44 Wise, Mrs Ellen
52 Millar, John
58 Barnard, Harry
60 Organ, P, sen
. Government rd intersects .
Winch Albt R
Left hand side
1 Motteram, John
7 Toms, John P
9 Perkins Frank
11 Irvine Peter
19 Anderson Miss A
21 McDermott, James H
23 Jefferies, Arthur L
.... Here is Anzac terr ....
33 Best H J
.... Here is Success rd ....
45 Atkins, George
47 Aaron, Harry R
.. Here is Government rd ..

Thompson rd
Brook st to Railway line.

Troy st
from Angwin st
Left hand side
Ford, Geo John
.. Broadway intersects ..
Right hand side
... Broadway intersects ...
Barrett Wm
Gray, Duncan
Shearer, Mrs E

Villiers st
Elder pde to River
No houses

Watson st
Right fr Elder par.
59 Waters, Wm J
57 Lane, Gilmore
55 Badham Miss Elizabeth
51 Andrews, Arth G
Angas par & Whitfield st
..... intersect .....
39 Orr, Peter J
37 Ordner L
.....West rd intersects.....
..Here are Barton & Parnell..
..... parades .....
Left hand side
.... Here is Elder par ....
68 Cruttenden, Archie
66 Payne E N
64 Reilly, Peter Jno
62 Garside Wm S
58 Medcalf, Harry W
56 Macliver, Hugh
50 Honner, Jno
.. Whitfield st intersects ..
40 Russell, Ray R
38 Hallan Mrs A K
36 McKenzie, John N
34 Cooke S D*
.....West rd intersects.....
26 Unwin Geo
14 Shepherd Mrs
8 McMath, Jas Fras

West rd
Right hand side fr Watson st
93 Swinbourn, Henry
....Surrey rd intersects....
91 Goold, Alex
....Here is Anstey rd....
79 Nenjhar, George
75 Vacant shop
Public telephone
.... Here is Harcourt st ....
73 Lambert, Arthur, store
71 Lambert, Arthur
.... Here is Devon st ....
57 Goold, Roy Robt
53 Lyttelton-Chub, Noel C
51 Harrison Chas
49 Bindon, Henry H
45 Phillips —
39 Mackenzie, George A
37 Weatherburn, James
.....Perth rd intersects.....
Recreation Reserve
Bassendean Pound
.... Brook st intersects ....
Here is Lamb st & Rly Bdge
Left hand side
....Watson st intersects....
Chapman C F
.. Here is Bridson st ..
94 Higham, Horace W
92 Wheildon, Jas Jno
90 Dunn, David
86 Gardner, David
84 Cartmell John
80 Binckes, Walter H
78 Harbour Mrs
74 Commery, Francis E
... Here is Harcourt st ...
Bassendean State Schl (H A Holley, head teacher)
62 Mills, Albt
58 Harman Jas
....Here is Palmrstn st....
48 Williams, Chas H
46 Williams, Chas H, grcr
40 Main, Andrew S, fuel
.....Perth rd intersects.....
36 Vacant
34 Smith, Mrs Charlotte
34 Smith, Alfred, bldr & cntr
28 Ayre, Josp
26 Clark Mrs B
24 Howe, Mrs I
22 Lovelock, Norman, bkr
20 Uff, Thos Jno
..... New Main rd .....
16 Page, Jno
14 Lamb, Wltr J
.....Railway av.....

West Road South
Right hd fr Swan River.
Anderson, Robert
Oxenham N
Peace, —
Ford Mrs A
Thiel, Fredk H
....Villiers st intersects....
Walmsley Mrs M
Davis, Archd C
..Hounsome & Deakin sts..
111 Knights, Robt W
107 Bewley, Edwd
103 Campbell, Nurse E D
101 Humphreys, Francis
97 Rice, Wm
.... Here is Watson st ....
Left hand side
....Villiers st intersects....
McCallum Archd Amos
Kenny Mrs A M
Tucker, Robert
..Hounsome & Deakin sts..
118 Hawke, Leonard Chas
112 Townsend Jas
98 Williams, Chas E

Whitfield par, see Whitfield st sth

Whitfield st
Right h side fr Bridson st.
71 Goodacre, Norman
67 Trigwell Jas
65 De Worboies, Francois R
63 Hillier, Reuben
59 Stook, Alfd Hy
...Harcourt st intersects...
45 Seddon Robt
43 Gadd, John A
41 Hall, John
..Palmerston st intersects..
39 Clare, Wm
29 Willison, Mrs B
.....Perth rd intersects.....
25 Police Stn
23 Baldock, Alfred Wm
21 Allen, Walter S
19 Lovelock, Norman
17 Richmond, Mrs A B
7 Raven, Edwin A
..... Railway line .....
Left hand side
74 Hunt, F L
66 Newcombe Thos
64 Soulsby, John
62 Smallman, John Hy
.....Harcourt st.....
56 McCashney, Thos
54 McCashney Ken W*
52 Fox, Miss M, confr & cool drinks
50 Beresford, Wm Fredk
48 Vaughan, Albt C
46 Webster W H
44 Pyne, Syd M
42 Potts, Thos W
.. Here is Palmerston st .. and Perth rd
24 Chaulkin Geo
22 Whittle, Harry
16 Burge, Chas F
6 Hanlon, Mrs Agnes
4 Parker, Benj
2 Goodchild, Oliver
.. Here is Railway line ..

Whitfield st sth
Right fr Watson st
76 Woolcock, F J
84 Jaeschke, Jno Fredk
88 Eaton M G
90 O'Brien Mrs R
98 Strachen, Mrs D
102 Payne Clarence R
....Deakin st intersects....
106 Sandal, Arthur Nursery
108 McNair, Hy G
Jaques, Mrs Charlotte E
Left fr Watson st.
83 Taylor, Jack
85 Waters, George
...Deakin st intersects.....
109 O'Donnell, J C
109 O'Donnell Mrs Ray
111 Bunce, Algernon
113 Wood, Mrs Jessie
Nibbett Mrs

Wilson st
Bridson st to Railway line
Right hand side
77 Cook, Clarence T
73 Cope, Chas C
71 Smith, Fred
69 O'Kely, Edwd Jos
.... Here is Harcourt st ....
47 Lambe, Jno E
45 Jenner J F
37 Bell, Thos
35 Popham, Arthur Edwin
27 McKellar, John R V
.. Palmerston st intersects ..
Masonic Hall
5 Lindsay, George
3 Loveridge, Gerald Geo
... Perth rd intersects ...
Football & Cricket Ground
Ladies' Croquet Club
Tennis courts
.. Here is Railway line ..
Left hand side
80 Hall, Edward
78 Hall, Jas H
66 Parker, Charles R
62 Carstairs L W
60 Dennis, Leslie Alfd
54 Burley, Wm Geo
48 James, Alfred J
46 Fraser, Robt Munro
42 Cox, Frank Edwd
38 Ayling Wm
. Palmerston st intersects .
26 Gibson J C
22 Thompson, Arthur I
20 Villis, Mrs Mary Ann
18 Erickson, Wm
16 Skeels, Mrs B
10 Billett, Mrs Dora M
8 Mather Mrs E
4 Everitt, Rev Wm A W (Eng)
St Mark's Church of Eng
... Perth rd intersects ...
Bassendean Bowling Club
Here is Railway line

Bassendean Est, see Guildford

Batbatting, see Goomalling

Bathurst Pt, see Rottnest Isl

WISE'S

QUEENSLAND POST OFFICE DIRECTORY

This work is revised and issued annually, and includes Papua or British New Guinea. Queensland has a population of 916,689, while the area is 670,500 square miles. The population of Brisbane and Suburbs is 308,580. Street Directories of Brisbane, Bundaberg, Charters Towers, Maryborough, Rockhampton, Toowoomba, and Townsville are shown, while separate alphabetical Directories of every Township, Borough and District, combined with the complete Alphabetical Section and a Trade Section, all assist in making the volume indispensable to the progressive business man.

TASMANIAN POST OFFICE DIRECTORY

This Directory, revised and issued annually, embraces an area of 26,215 square miles, with a population of 213,481. There are Street Directories of Hobart and Launceston, and separate Alphabetical Directories of all the remaining Towns, Townships and Districts of Tasmania, as well as a complete Alphabetical Section and Trades Section.

WISE'S

NEW SOUTH WALES POST OFFICE COMMERCIAL DIRECTORY

Embraces an area of 310,372 Square Miles,

WISE'S DIRECTORIES,

255A GEORGE STREET, SYDNEY, N.S.W.

BAYSWATER

BAYSWATER, 4 m fr Perth by rail, PO, Tel MO & Savings Bank

Almondbury street
King Wm st to Garrett rd
Right Hand Side.
2 Timms, E A P
6 Makin, Jno H
Left Hand Side.
3 Lawrence Regd R
5 King, Elvey Alma
7 Hamence, Walter G
7 Hamence Miss E, tchr mus
.... Here is Leake st ....

Anzac street
South cres to Guildford rd
Right hand side
... Here is Aughton st ...
10 Britton, John
12 Giles, Arthur E
14 Dundas Mrs A
Left hand side
5 Faulkner, Samuel
11 Whitehead, Mrs A A
13 Stubbs Mrs
15 Foden, Cyril
21 Wilson Clarence
27 Stuart, Duncan G
33 Hull C T W
.. Here is Guildford rd ..

Arundel street
Lawrence st to The Strand
Right hand side
4 Power, Leonard
8 Teague Wltr
10 Oats, Richard
14 Jones Thos H
.... May st intersects ....
16 Heil C
18 Hopgood M J
20 Hawkins, Samuel
22 Dalby, Fred
24 Lucas, Charles W
.... Here is the Strand ....
Left hand side
1 Dean H, grocer
3 Silverwood, Fredk
3 Green Mrs E
5 Batey, Thos H
5 Power Mrs A E
9 Graham Chas
11 Marriotts, C W
.....May st intersects.....
15 Seal, George
17 Bryant, Mrs
23 Boldon, Leslie O
25 Ward Hubert W
.... Here is the Strand ....

Aughton street
.. Slade st to Anzac st ..
.... Here is Cobden st ....
Left hand side
36 Stephens, Mrs Emily A
32 Thair, Frank
30 Pont Mrs M
28 Aide Martin
18 Wardley, Percival
Right hand side
27 Smith, Samuel
25 Lenegan, Clifford L
17 Pearce, Alfred H
3 Sullivan P
.... Here is Anzac st ....

Avenell rd
Fr Winifred st to Clavering road
Right hand side
Ellis, Mrs. Esther Mary
Andrews, James
Coleman Geo A
....Raleigh st intersects....
Hepple Jas*
Wilson Jas
.. Here is Clavering rd ..
Left hand side
Denny Jno*

Bauer st, see Anzac st

Bayswater road
Right fr Railway.
8 Cossham, Mrs Alice
12 Vacant
20 Payne, Arth L
22 Newman, Charles A
24 Benn Jno*
.....Here is Anzac st.....
..... Here is Slade st .....
.... Here is King Wm st ....
58 Schurmann, Wm
68 Bramwell Jas*
..... Wisbech st .....
Bayswater Bapt Church (Rev Edwd Hogg)
78 Ratepayers' Hall
80 Clarson Dudley W, grocer
..Here are Leake, Roberts..
.... & Milne Street ....
90 Robson, Thos
.. Here is Crowther st ..
..... Garrett Rd .....
98 Rogers Robert*
110 Gaull, Mrs J
112 Gilbert G, grcr
120 Roberts, Alfred
118 Grey, Mrs Edith
124 Gardner, Jno
128 Stubbs, Frank
132 Oxman Roy E
140 Symington, John L
144 Green, Jesse
148 Wright, Louis
.... Here is Grafton Rd ....
164 Hall Ivor H
170 Boydell Jno*
.. Here is Grosvenor Road ..
172 Danker, Charles A
176 Hill Robert
178 Cosmopolitan Gar (The)*
180 Head Harry
Kenilworth st to Crawford av
For continuation see Maylands
Left hand side
Rendall, Mrs. Amelia
Vacant
Fowler & Co Ltd W, enginrs
Here is Whatley Siding ..
Rundle Mrs Mary
Davies Calvert C, mkt grdnr
.... Here is Newton st ....
Newman & Co, Chas, nrsymn
.....Slade street.....
19 Emberson, Percy
21 Woods E
23 Sturgeon, Francis
27 Cross Thos
The Laurel Nursery
The Rose Nursery
..... King Wm st .....
57 Whinnen Edwd
57 Ross Mrs C
... Leake & Milne sts ...
93 Smart Mrs
97 Knight Lloyd
... Here is Crowther st ...
113 Brown Chris J
115 Hill Mrs J C
117 Moore, Mrs Fanny L
119a Batten C W, grngrcr
119 Sutton, W H, smlgds
....Garrett rd intersects....
121 Thompson J
123 Wedgwood, Jno
131 Wilcox Fergus G
133 Choyce, Wm
.... Here is Addia st ....
141 White, Mrs J
.... Here is Traylen rd ....
161 Willsea, Hy Clifton
.... Here is Gordon St ....
173 Waddington Royston*
177 Yelland, Mrs Emily J
179 Stylan G E
181 Mouan, Mrs Mary
Collins st to Crawford av
(For continuation see Maylands)

Beaufort st
From Maylands to Lawrence st
No houses

Beechboro rd
Right side fr Railway cres
20 Darragh, Sol M, store
.... Here is Raleigh st ....
42 Shaw Geo
44 Spruce, Amos "Waroona"
.. Here is Clavering st ..
Chinese Gardens
Hollett, Fred. W.
.... Here is King st ....
Andrew Wm, dairy
.... Collier st intersects ....
Tanner E
Gorodnaski Azari
... Broadway intersects ...
Hall Albert
Hampton Park Prog Ass Hall
Kosterich, Jacques
. Here is Government rd .
Bale Richard, pig farmer
Left hand side
15 Carter, Henry Jos
19 Ewing, James
19a Dowdell Thos
.... Here is Foyle st ....
21 Wells, Lance
25 Wells Alfd H
31 Harffey, Fredk Wm
35 Cook, Clarence R
37 Davies, Mrs Amy
.... Here is Skew st ....
.... Here is Main rd ....
.... Here is Drynan st ....
Pearce Wm
....Here is Maurice st....
McGilvray Albert, tannery
.. Here is Sanderson st ..
Robertson Geo J
Hanson T
Melson, Geo.
Melson Nurse, matern hosp
Cadwaller, Fredk
.... Collier rd intersects ...
Robinson Francis Hy
Hille G
... Broadway intersects ...
Girmana, Phillip
Urich, Thos
Outred Wm Giles, farmer
Outred Walter Geo, frmr
Gorodaski, S
Wood Albert
Wilson Mrs Sarah
Here is Government Rd.
Hancock Saml
Barrass T
White E
Barrass Jack
Hicks E
Gregory Mrs

Belvidere st
From Garrett rd
Right hand side
2 Williams, Tasman
6 Castle, Ebenezer
.. Here is Kitchener av ..
Left hand side
1 Hawkins, Danl
11 Keith, Wm E
.. Here is Kitchener av ..

Benara rd
Childe, J B
Della Franco
Dowd M
Peace Thomas
Main T
Virgin Jas
Bell T
..Beechboro rd intersects..

Bourke st, see Wills st

Broadway
Fr Beechboro rd
Sucro, Steve
Catt, Mrs F
Hinsley Geo
Ukic, Kreste
Wyatt Jno Samuel
Pola Louis
Scrivener, Walter
Richards Frederick

Burnside st
Right fr Drake st
2 Chapman, Furindon D
6 Stokeld, Stephen
10 Mullins Chas
14 Burns, Alfd J
16 Sargeant, Ernest H
20 Jordan, Jno Chas
..... Here is Coode st .....
24 Baker, Wltr F
28 Davidson, John J
34 Beech, Mrs E B
38 Wotzko, Chrstn
44 Biffen, Jno A
50 Pola Michael
.... Here is Lawrence st ....
Left hand side
3 Taylor H
5 Greenalsh, Fredk
..... Coode st .....
23 Paine Jno
.... Here is Lawrence st ....

Cantlebury st
Main rd to Drake st
Whitlock Geo
Abrey Charles

Charles st, see Maylands

Clavering rd
Raleigh st to Beechboro rd
Pearce Wm
Slater Jno E
McGahey Mrs B
Baptae Wm S
.. Here is Beechboro rd ..

Clyde Street
See Glyde Street

Cobden st
From South cres
Roads' Board Store*
6 Smith, Sydney Victor
8 Nolan, Francis G
10 Christian Frank
12 McCrann, Jno T
14 Jones, Trevor
16 Pilbeam, Thos R
18 Lawson, Peter
.. Aughton st intersects ..
20 Newton, Fredk
20 Bush, Mrs Eliza
22 Farrow, James
26 Quaife, Alfred
28 Owens, Mrs Bertha
42 Balcombe Jno J
48 Morgan Jas
62 Catherall Leslie*
.... Here is Anzac st ....

Collier rd
From Grey st.
Right Hand Side .
Hoyne, Richard
Beechboro rd intersects
Robinson W
Horowitz, Moses
Kuser Wm F
Fairs George
Fairs Victor*
Fairs Eric C
Marchant, Alfred H
Moyle Mrs M*
Lance Harmon W, mtr prop
Newell J
Left Hand Side.
Palmer, Horace
Eccles, —
Williams H J
Hensen Thos
McDonald R A

Collins st, off Bayswater rd
..... Left hand side .....
Bruce, H
.... Here is Stirling st ....

Coode st, right fr Railway
2 Campbell, D
.. Burnside st intersects ..

22 Leurle, James C
24 Nesbitt, Bartholomew
32 Cowan, Wm D
... Copley st intersects ...
34 Sanger, Geo H
38 Nelson, John P
40 McGregor, Robert
..Francis & Paterson sts..
Levis, Angelo
Haynes Benj Wm
Carter, Alf
Ross, Alexander
Left hand side
Road Board Yards
Electric Light sub-station
5 Tate, Noel G, greengrocer
7 Tate, Noel G
11 Jarvis, Benjamin
....Here is Mills avenue....
13 Williams Thos*
15 Bishop, Ernest H
17 Woods, Jesse
19 Young H
21 Ralph, Jno
....Here is Burnside St....
41 Cooper, Mrs O E
.... Here is Copley St ....
43 King, Jno S
Williams Wm Hy
Taylor T, dairy
Kirke Allan
Boyland, Cliff
... Here is Beaufort st ...

Coombe st
Fr Grafton rd
Right hand side
Vacant
Sproxton Geo F*
Kelly Raymd
Left hand side
Sherrell Wm
Bock Alfd J*
.... Here is Moore st ....

Copley st
Right fr Lawrence st
55 Blackford Mrs
51 Scribbins, Herbert
45 Martin, Wm Henry
43 Rowe, Edgar
39 Bradley Chris
33 Anderson, David
31 Vine, Harry Wm
..... Coode st .....
23 Williams, Thos
21 Tutton, Arthur C
17 Vacant
9 Morley, Stanley
5 Forder, Clarence H
.... Here is Drake st ....
Left hand side
48 Chinnery, Mrs Margt
44 Ashby, Wm Richd
42 Gentry Mrs Alice
36 Mathlin, Harry J
28 Boyles, F P, store
26 Kensell, Richard J
..... Coode st .....
22 Coulter Alfred E
20 Scott David
18 Scott Alex
12 Wymond, Mrs Emily
8 Evans Jos G
6 O'Meara C
.... Here is Drake st ....

Cox st
Right fr Grafton st
Ely Herbert, mxd bus
Simmonds, John N
Christensen Wm Jas
Ovenden Jno Hy
.... Here is Grosvener rd ....
.. Here is Kenilworth st ..

Crowther st
Off Murray st
Left hand side
1 Burden, Septimus
17 Mack David
21 Bowen Horace C
25 Ward Mrs J
27 Potts Colin
31 Goodier Roy
33 Redfern, Daniel
35 Brown, James —
37 Bennett, John F
39 Goodier, Claude
41 Hawkins, Robert A
..Bayswater rd intersects..
Strutt, Arthur
.... Here is Frinton st ....

Drake st
Fr Smeed ter
Right hand side
..... Burnside st .....
22 New house, vacant
24 Sugars, Albt
26 Wymond, Horace L
28 Anderson, David G
30 Blades, Frank S
32 O'Brien, Mrs J
.. Here is Canterbury st ..
Vickers, Bert
Blackford, Percy W S
Blackford, Alfred
Left hand side
.. Burnside st intersects ..
35 Le Cornu, Percy Jno
.... Here is Copley st ....
41 Hicks Stanley W
43 Tyler Jno
45 Best, George
47 Gillingham, Thos H
.... Here is Francis st ....

Drummond street
Left side fr Beaufort st
Hall C F

Edward street
Right side fr Beaufort st
Anning, Henry A
Green, Mrs
Left hand side
Doust, Uriah, poultry farmer

Elizabeth street
..Right side fr Trayler rd..
New house, vacant
Jordison Roland
..... Adelia st .....
Left side
Beadle Thos E

Essex st
No houses

Foyle st
Right fr Beechboro' rd
Rowland Wm Arthur
Palmer Arthur K
Enkel Alexander
.. Cantlebury st intersects ..
Rowbury Saml G
Ralph Harry
Left hand side
11 Beeck E R
.. Burnside st intersects ..
15 Jones Wm H
17 Mann Geo*
Chinese Gardens
Finglestein, —
.... Here is Langley st ....

Francis st
Right hand side
Coode st to Drake st
13 Blanchard, Thos
7 Andrews Wm H
5 Hayes, Alfred C
.... Here is Drake st ....
Left hand side
6 Buzza Mrs
10 Spencer, Albert
.... Here is Drake st ....

Garrett rd
Right fr Rly
Sibley Chas, nrsyman
.. Here is Hayward st ..
2 Randall, William G
Suey Sang, market gardener
Chinese Gardens
16 Stubbs, Francis
20 Phillips, Frank
22 McArthur Jas
24 Noble Chas G
26 Morley, Robt E
30 New house, vacant
32 French, Harry Wm
..... Belvedere st .....
.. Here is Bayswater rd ..
46 Eddins, Wm Saml
48 Smith, Wm
.... Here is Gilbert st ....
50 Walker Kenneth A
.. ..Here is Queen st.....
64 Miller, Augustus Wm
70 Hill, Mrs J C
80 White Cecil G
.... Here is Stone st ....
Tester, Harry A
Wright, Levi
Bathing shed

Left hand side
Bayswater Public Pound (L Wright, poundkpr)
Bayswater Dist Tennis Cts
..... Murray st .....
.. Bayswater rd intersects ..
37 Milward Alfred T C
39 Sands Ken A
41 Tucker Mrs B
45 Martin Cyril
47 Mills, A H
51 Knight Alfred
53 Howitt, Chas N
55 Pestill, Henry
65 Young, Jos T
69 Noble, Jno
71 Gilchrist, Robt J
73 Ward, Jno H
77 Lewis John B
79 Edwards, Archd
81 White —
85 Corbett, Robt
87 Murphy, Dennis
95 Young, Jos, snr
.... Here is Frinton st ....
Hawkins T, store
.... Here is Neville St ....
Kelly, Jno

Georgina st
Off King Wm st
6 McDonald, Thos
12 Outridge, Harrie R
16 Jordan Mrs Kate
.... Here is Leake st ....

Gilbert st
Right fr Garrett rd
Gaull, Malcolm
8 White, Jos
Anderson Alex
Shurman, Mrs M S
Left hand side
5 Gullan, Henry M
7 Stewart, Jas Andw
.... Here is Traylen rd ....

Glyde Street
Off Murray st
1 Lannin, Walter R
3 Hart, Mrs Dulcie May

Grafton rd
Right fr Rly
2 Luff, Frank
18 Kelly, Geo A
..... Here is Cox st .....
Left hand side
7 Henderson, Mrs Agnes
.... Here is Hayward st ....
9 Lumsden, Charles
11 Thomson, Jno Geo
13 Sanderson, J
17 Baldock, Mrs Elizabeth
.... Here is Coombe st ....
25 Higgott, Thos C
35 Fisher Edward W
37 Hollett Osmond C
41 Barrington, Edwin Lord
45 Heath, Joseph
47 Coles, Edward Wm
49 Lingston M A
55 Reynolds Hedley
59 Eaton N E, cabinet mkr
..... Bayswater rd .....

Grand Parade
Right hand side fr Railway crescent
Meyer, Gustave
Hay, Mrs. Catherine
Driscoll Daniel
Monger Mervyn L
.... Here is Beaufort st ....
Brownrigg Jno R
Torrens Thos
Campbell Wm C
Perrin Roland E
Priest Mrs Muriel
Gill, Thomas W
Roberts Harold
O'Neill, O'L
Left hand side
Marquis, Alexander Chas.
Harkins Samuel G
.... Here is Bowden st ....
Ballard, Louis Henry
Kelly, —
Morrice Jas
Here is Beaufort st
Higgins, Leslie I
Nolan, Wallace J
Rutherford, Jos A

MacIntyre, Ron C V
Gower Maurice R
Bucci, Mrs Emely

Grosvenor road
From South Crescent.
Left Hand Side.
Cox st intersects
32 Boalar Geo M
30 Baird Mrs Laura
30 Baird Jas
24 Pola Lewis
22 Shaw Geo C
20 Gray R
18 Anstis Mrs Olive
16 Paterson Hugh
12 Champion Isaac
10 Fay Walter
6 Chappell Herbert E
4 Corney Herbert
2 Downie Jas H
.. Here is Guildford rd ..
Right Hand Side.
31 Bowman Geo A
Cox st intersects
19 Hall Wm Robson
15 Walker Fredk G
13 Stone Mrs Emily
11 Heenan Thos
9 Toms John
7 Warren Stanley James
5 Byfield Mrs Mabel
1 Lindsay Adam
.. Here is Guildford rd ..

Guildford rd
See Bayswater rd

Hamilton st
Right fr Sth cres
2 Haslett. Mrs Sarah
4 Hills Harry
6 Brown, Mrs Alice M, dressmkr
10 Johnston, Fredk D
14 Tester, Wm H
34 Foster, George
36 Galloway, James
38 Vacant
46 Wilkinson, Leond
..... Station st .....
50 Menmuler, Edward
54 Stevens, Mrs Emily O
60 Rudd Jas
Left hand side
3 Pickup, Harry
5 Taylor H
7 Murray Mrs Marion
11 Davis, Edwd Lewin
13 Hams, Wm Geo
17 Smith Samuel
35 Dinning, Robert
37 Edwards, Henry Joseph
..... Station st .....
49 Anderson, John George
53 Hedley, Mrs John Wm
55 Lyon, James Ed
57 West N A
59 Manning Thos
61 Lewis, John
63 Mettam, Alfred
65 Hogg, Rev Edwd (Bapt)

Hardey rd, off Slade st
Ardagh Richd Geo
Emberson, Wltr.
Mason Aubrey E
Leonard, Mrs

Hay st
No New Houses

Hayward st
Right fr Garrett rd
Stavropilos, Michael
Left hand side
Ah Gee
Ross, Angus
10 Straw Mrs Medic
McLean R
.... Here is Grafton rd ....

Hill st
Right fr King Wm st
2 Weddle Wm
4 Brewer, Mrs Emma
6 Meehan, Frank
8 Weatherill, Richd H, whlright
12 Dundas, James T
.... Here is Leake st ....
Left hand side
1 Jones Percy H

3 Kirkby Otto
5 Slater Jas
13 Caunter, Wm P
17 Free Kindergarten School (Miss M Clifton)
.... Here is Leake st ....

Hotham st
Off Railway cres
Right hand side
2 Bateman H G
2 Johnson Mrs Florence
6 Emery Geo
8 Nelson R J
8 Nelson & Co R J, condiment mnfrs
10 Nelson Mrs, gnr
Left hand side
Addicoat, Leo
Krauth R E
Flygare, Sira

Kenilworth st
..... Left fr railway .....
Champion, Robt
Langenbach Joseph
Thomas Johnson
Vacant
..... Here is Cox st .....
Wolstencroft, Jno, "Westdene"
Haughton, Chas Jno
Black Mrs Ruby
Reynolds, Thos M
Harewood Arthur M

.... Here is Bayswater rd ....
Right hand side
Brown, Mrs Jane
Adams A
Dryden D
Starke Mrs C
..... Here is Cox st .....
Dawe, Charles W

Kenmure ave
Off Slade st
Chalmers Alfd D
McNair Thos
Mitchell, Mrs

King st
Off Beechboro rd
Dunn, Chas
Ah Quong
(off) Gobba & Recci, drymn

King Wm St.
Right fr River.
Pearce, Harry
..Bayswater rd intersects ..
Aram, Geo. T.
75 Smith, John
73 Philp, Andrew
69 Jones, Frank
65 Jones, Wm
59 Meacham, John L
57 Robertson Mrs Minnie
21 Stewart, D J
19 O'Neill, Mrs D E
17 Wadley, D E
15 Emberson Bros, btchrs
13a Marshall, Robt, hdasr & tob
13a Billiard Rooms
13 Marshall, Robt, lds hrdrsr
11 McLeish, Robt, prod store
9 Barnes, Albt J
7 Dicks, James
5 Mackie C E
5 Edwards Mrs D
3 Vacant
1a Waugh, L, bootmaker
1 Thurlow, J C, store
.... Here is South cres ....
Left hand side.
Toia John
Knudsen, Knud, M.
Tooke W
Dyer, George M J
Oldham F C
Halliday Mrs E
Hillman Harold
..Bayswater rd intersects..
90 Brayshaw Frank W
80 McQueen, Mrs Irene M
66 Burgess, Mrs S A
..... Walton st. .....
. Here is Georgina st ...
44 Daley, Mrs M
42 Lee, Maurice J (Pearce & L)
40 Moscarbine A
..Here is Almondbury st..
34 Clarke, Bertram E
..... Here is Hill st .....
24 Dowdell, E
22 Gibbons C
20 Hill, Jos Henry
18 Austin, Edwd C
16 Eamer, Mrs Mary
Bayswtr Post & Tel Office (Jos W Barker, PM)
..... Murray st. .....
12 Wright A, grcr & spirit mercht
10 Clifton Mrs F E, grngrcr & confr
10 Chamberlain Mrs
4 Burton, David, btchr
.... Here is South cres ....

Kitchener av.
From Belvedere st
Dunkley Fredk
.... Here is Grafton rd ....
Left hand side
5 Newton, George W
7 Thomson, Jas Wallace
9 Hextall, Kenneth G
11 Vacant
13 Hunter Mrs Agnes
19 Morton Victor
21 Jordison, Thos N
23 Wright L
25 Montgomery Hy
27 Jones Mrs C A
29 O'Meagher Geo D
31 Muller J A

Langley st
Off Maurice st
Mt Panorama Mission Hall
Shackleton Henry

Lawrence st.
Left fr Rly.
3 Whinnen, Saml
5 Dartnall, Geo F
7 Drew, Wm C
9 Sinclair C
Dean H, grocer
.... Here is Arundel st ....
15 Wright Geo T
21 Graham, Jno F
23 Rogers, A R
25 Evans, Mrs Emma
33 Moore Thos E
..... Here is Essex st .....
Smith, Wm
Chinese gardens

Leake st
Right fr Rly.
4 McDonald Bros, bakers
6 McDonald, Miss Eliz
8 Edwards Arthur
10 Rumble, Mrs B
12 Hill Jno E
14 Wilson, John
16 Kerr, Walter
.. Murray st intersects ..
40 Dacey Henry J
..Almondbury st intersects..
40 Sims Mrs Ivy
44 Little, Frank
46 Seal, John
54 Dinning, Mrs
74 McCarthy, John
78 Smart, Wm H
. Bayswater rd intersects .
... Here is Williamson st ...
94 Brown Jas W*
..... Neville st .....
Lane Cornelius
..... Here is River .....
Left hand side.
3 Duncan, Hugh McC
5 Skelton, Percy
9 Risbey, Henry
11 Weldon Thos S
13 Brewer, Ernest
Methodist Church Tennis Club
.. Murray st intersects ..
State School
.... Hill st intersects ....
15 Castledine F C
19 Lawrence, Jno Dvd
21 Moon, Martin
23 Silvester Richard S
..Almondbury st intersects..
25 Brooks, Jno Geo
27 McLeish, Jas Murray
.... Here is Nankob st ....
...Here is Georgina st ..
53 Webb, John E
55 Glover R
..Bayswater rd intersects..
Morey, Edwd
.... Here is Neville st ....
Carter, Robt Jos
Leckie, John
Swan River

Little street
From Raleigh st
Reid, James

McGann st
From Queens st
Leppard, Wm
O'Connor, James
.... Here is Stone st ....

Mary st, see Stone st

Maurice st
Off Beechboro rd
Mercer Francis
Salvation Army Outpost

May st
Right fr Railway cres
.. Arundell st intersects ..
12 Townsend, Wm H
14 Barrass, Richard
18 Leach, Fredk
20 Biggs Robt
24 Lore Chas
26 Mellor, John W
28 Vance, Mrs Emily
... Essex st intersects ...
Siddons Joseph
Day, William
Left hand side
1 Potter, Mrs Lovedy A
. Arundel st intersects ..
5 Vacant
9 Swindon, Wm
11 Batey Harold
13 Collins E
17 Noble, Alex J
19 Parker, James
25 Collins, Geo Henry
.. Essex st intersects ...
35 Shimmons H

Mills av
Right fr Coode st
4 Sgro Fedlia
6 Smith, Wm A
Left hand side
3 Lyons, Mrs Esther
5 Cooper, Mrs S E
7 Finamore J
9 Munro, Mrs M A
.. Here is Railway cres ..

Milne st
Right fr Murray st
2 Allen, Jno H
4 Baron Mrs Flora*
24 Lucas, Miss J
26 James Jas
32 Blades, Mrs Harriet C
34 Batters, Arthur J
38 Thornell, Francis H
40 Morrissey, Mrs Kate
44 Northey, Gerrard
.. Bayswater rd intersects ..
Left hand side
1 Drmmond, Norman C
3 Morgan, Alfd E
5 Warner, Stanley E
R C Church
25 Henry, Jno A
27 Jack Hugh
29 Grocock, Joseph
31 Vale Jno T
33 Novell, James
35 Colk, Ernest R
37 Rowe Thos
37a Rowe Fredk
39 Baldwin Fredk J
43 Woodbridge, Mrs
51 Gilchrist Stanley*
.. Bayswater rd intersects .
Yugulan, Sebastian
Clohessy S

Mooney st
From John st to 3rd av
Black Robt
Smith Thos J

Moore st, see Stone st

Murray st
Right fr King Wm st
2 Wrightson Arthur*
4 Kerr Mrs M, drsmkr
8 McLeish, Robt J P
..Here is Veitch st ....
22 Marshall Robert*
24 Phillips Rev C R (Meth)
.... Here is Leake st ....
26 Schorer Mrs E M, store
28 Lovelock, Louis E
30 Hewton, Mrs A J
32 Bradford, Gordon
Church of England
..... Roberts st .....
40 Cayley, Frank
44 Leslie, Fredk
52 Blackford Ralph
54 Lawrence, Stephen
56 Evans, Robert L
90 Mercer E
Recreation Reserve
.... Here is Garrett rd ....
Left hand side
1 Rowe Sydney
1a Hawkins John L
.... Here is Glyde st ....
3 Smart, Edwd
7 Burns, Mrs Molly
11 Grieve, Alex
13 Dowling Mrs M
Meth Church
State Schl (W H Anderson, head master)
.... Leake st intersects ....
19 Collis, Mrs Jess E, store
21 Collins Geo
27 Wilkinson Edward
29 Hill Robt V
31 Carlson, Jno
...Roberts st intersects ...
33 Rowell, Geo T
35 Leyden, Jno
37 Pearce, Edgar W C
39 Kemp, Edward
41 Brewer Joseph W
43 Ferguson, Peter
45 Hill J, mxd bus
45 Toia, Mrs Margt
.... Here is Milne st ....
47 Risbey, Henry
49 Lee D M
51 Doherty J
Drill Hall
.... Here is Crowther st ....
63 Cox, Thomas L
65 Spencer Clarence W
67 Halliday, Robt E
69 Crabtree, Harold
.....Here is Garrett rd.....

Nanhob Street
Off King Wm st
10 Foster, Reuel Edward

Neville st
Left hnd side fr Leake st
Lund Mrs Ruby
Pratt, Charles E
Blake Francis Jas
Ellis Geo
Bailey, Ernest H
Harrison, Joseph E
Harris W
Harrison, Fredk J
Kelly John
.... Here is Garrett rd ....

Newton st
Fr Slade st
Gosling Alex
Foggett Mrs M
Goode Mrs

Olfe rd
Fr Slade st
No houses

Percy rd
Fr Queen st
Donald, Wm
.... Here is Stone st ....

Piaggio st
Off Grafton rd

Queen st
Off Traylen rd
Evans Jack
Hobbis Charles
Hill Jno
.... Here is Garrett rd ....

Railway cres
Left fr Smeed ter
Watson J, dairyman

Boyle F P
42 Carter Fredk T
Public Pound (L Wright, kpr)
58 Woods, Harold J
56 Biddell Mrs Rose
50 Tuckwell, R H, fuel
Right hd side fr Lawrence st
126 Bransby, Wm
..... Here is May st .....
132 Farr, Henry
140 Limb, Herbert
144 Price, Stanley L
..... Here is The Strand ....
146 Berry, Jno
148 Northey Gerald
150 Vacant
152 Peerless, Gilbert
156 Sinclair, Chas.
...Here is Shaftesbury av...
162 Tunzi Jack
164 Faull, Horace
182 Wilson Jas
184 Grubb, Walter Richd
184 Thorne, Mrs Jane
186 Batey, James E
.... Here is Hotham st ....
202 Vacant
.... Here is Grand par ....
212 Snooks, Mrs H
216 O'Brien, Mrs Ellen
218 Reed, Albert J
220 Lobb, Fred Chas
.. Here is Roseberry st. ..
222 Hertall, J M, wckr wrks
226 Dinsdale, Gordon Leslie
228 Ranken, Alexr
230 Slipper, Wm
... Here is Salisbury st ...
309 Ferguson Jas
311 McCafferty Wm J
Road Board Boundary
(For continuation see Maylands)

Railway Parade
Fr Bassendean boundary
Cresco Fertilizers (WA) Ltd (T Nairn, wrks mgr; Geo Challis, res engr; W Mollanhanuea, res foreman)
Here is Railway cres & Smeed ter .....

Railway yards
Vacant

Raleigh st
Right fr Beechboro' rd
Wylde Mrs Sarah A, nurse
Watzko, E M
Harding, Wm. O.
....Avenell rd intersects....
Print, Mrs Susannah
Cossom, Wm, "Apsley House"
..... Here is Little st .....
Philiphoff, Michael
Pearce Wm
Left hand side
Woolhead Edwd
.. Avenell rd intersects ..
Myers, Charles H
Wood, John B, nurseryman
... Here is Clavering st ...

Roberts st
Right fr Rly
.... Here is Murray st ....
12 Anderson, Robt R
14 Burton David
R.C. Church
.... Almondbury st .....
Toc H Hall
40 Massey, Mrs Edith
42 Freeman, Alwyne S
44 Teague F
48 Horton Ernest
Hatch Arthur
.. Bayswater rd intersects ..
Gillzan Mathew
Fairbeard, Mrs Mercy
Cooper Theophilus
Left hand side
1 Knight, H G
5 Hearndon, Jos
7 Kelly Mrs Julia
9 Blackford Mrs G
15 Williams, Wm
Church of England Hall
..... Here is Murray st .....
39 Bodey, Mrs Mary E
. Almondbury st intersects
41 Clough, Edwd C
43 Varney Mrs Eliz
45 Standen Edward
47 Glossop, Chas
..... Bayswater rd .....
Vacant
Chaffons Mrs
Boys, Herbert
.... Here is Neville st ....

Rose avenue
Right fr Smeed ter
6 Simmonds Alex
8 Vacant
10 Pearce, James
12 Read Fredk C
14 Finnegan, Mrs M K
16 Pilkington, Jno
18 Tayler A T
Left hand
7 Morris J
9 Dobbins Wm
11 Callow S
13 Barrow, James W
15 Billett, Herbert E

Roseberry st
Fr Railway cres
Right hand side
2 Robinson, George
4 Dhu Mrs A
8 McLeod, Alexander Wm
10 Cooper, Arthur
12 Caporn R
18 Brooks, Frank H
22 Bello, Emil, contr
52 Harris, Walter
54 McCaughey, Edward
56 Brown Edw J
58 McConnell, Norman L
76 Hughes Mrs A E
78 Patten E T*
80 Smith Robert
82 Parker E E*
... Beaufort st intersects ...
Duggan Henry J
Devenish Brewster C
Hough Edgar
Lubcke, Herman O
Brunning, Walter H
White W J*
Shepherd, George G
Rafferty, James
Jones Jno A
Davis, Leonard N
Dook, Mrs M G
Ingram Sydney J*
Richardson Albert G
Dunstan H*
Frizzell Wm G
Hotchkin Victor
Greener H*
Horner, Gordon
New house, vacant
Hawkins Albert*
Left hand side
5 Walker Wltr J
7 Logan, Chas H
13 King, Sydney Fredk
47 Abernethy Jas
49 New house, vacant
51 Mendelawitz Abraham
..... Here is Hay st .....
59 Tutler, David H
69 Bateman Mrs A M*
71 Richards H W*
79 New house
81 Reeves Alex*
..Beaufort st intersects ..
84 Mills Frank
92 Humble Geo
94 Wilson Geo

Salisbury st
Right fr Railway cres
2 Jones, Clarence
4 Richards Wm H
6 Leggett, Henry
8 Gordon, Andrew C
10 Grant, Duncan D
14 Cockman, Henry J S
26 Steel, Hubert F McK
28 Barrington, Edwin
... Here is Bowden st ...
30 Browes, George E
32 Ives, Wilber L
34 Tapley Josiah H
38 Johnson Francis
46 McGowan John
48 Smith, Sidney
50 Rose Alb V
52 McWilliams, Ernest
54 New house, vacant
58 Young Arthur
.... Hay st intersects ....
60 Vacant
62 Leonhardt Cyril R
64 Davis Albert
66 Howes Mrs L C
92 Priestley, Mrs N A
96 Marwood, Mrs N C
100 Franklin Alfred
102a Halvey Mrs C
102 Cumming, Mark
.. Beaufort st intersects ..
104 Leivers, Hartley
106 Smith, Mrs Muriel E
108 Nevin, Alex A
110 Heiduk Jos
116 Croft, Charles
Left hand side
..... Railway cres .....
1 O'Dea, Timothy J
3 Davies, John T
5 Lewis Edwin
7 Lewis Geo
9 Regan Mrs
11 Scullian Chas
13 Bold, T
15 Morley, Herbert
17 Roach Thos
.... Here is Bowden st ....
27 Cross, Charles
29 Slade Mrs
31 Robins Philip
35 McNamara Jno
37 Green, Wm
39 Hawes Patrick A
41 McBarron, James V
43 Brown C F
45 McAlinn Mrs Nora
47 Moore Guy J
49 Coombe Cyril
51 Hillier, Jno Chas
..... Here is York st .....
89 Noonan, Ernest Jas
91 Berry, Alfred D
93 Cantrell, Alfred
95 Hickling, George
99 Johnson, Albert E
.... Here is Beaufort ....
103 Mackenzie Thos
105 Warren, Mrs Annie
109 Beazeley Fredk G
111 Slee Wm
113 Leppard Ralph
115 Clifton, Lionel
117 Schleicher W J
Dennison, James, sen
Dennison, James, jun

Sanderson st
Off Beechboro rd
Mansfield Harry
O'Sullivan J J
Tassell Percy W
Hann Wm Hy
Ward Chas

Shaftesbury av
Fr Railway
Wardley, Arthur

Short st
Fr Slade st
Fowler Arthur W
McGilvray, Albert

Slade st
Right fr Sth cres
2 Davenport, Edwd
4 Jessup, Edwd, furn dlr
8 Moore, Mrs M E
10 Barnes, Mrs D
12 Bull, Jno R
14 Tuckwell, Richd H, fuel & carrier
..... Here is Olfe rd .....
16 Bengough, William
18 Dixon, Horace R
20 Geyer, Hugh B
22 Ratcliffe, Arthur, mxd bus
26 Taylor, Ernest W
28 Pratt, Harry
32 Hudson Thos
36 Truslove, Charles
40 Smallpage E
42 Hemme, Herbt H
.... Here is Station st ....
44 Monk, Alfd H
46 Paton, Colin M
50 McKimmie, Mrs Helena M
52 Hextall, John M
54 Winduss, John
56 Weatherill, Geo
56 Hextall, John Thos
60 Parker, Ernest R
62 Murray, Herbert
64 Riley Wilfred
.... Here is Short st ....
66 Reynolds Clovis
..... Bayswater rd .....
Morley, Wm
Tobey, Mrs Gertrude
Left hand side
1 Harrison, Gilbert D
Bayswater Road Board (E A P Timms, sec)
Bayswater Town Hall
A.O.F. Court Victory No. 9168 (W Parker, sec)
IOOF Bayswater Lodge, No
68 (— Hyman, sec)
RSL (J Payne, sec)
11 Lodge, Mrs Jessie
15 Ingliss, J P
17 Phipps, Waltr A
.... Here is Aughton st ....
33 Pride, Richard
35 Bath, Mrs Mary
37 Hill Arthur F
39 Menmuir, Edward
47 Robertson, David
49 Topham, Snowdon S
51 Little, Robt
65 Mudie, Edward M
67 Bird, Albert F
. Bayswater rd intersects .
Tobey Mrs
Goddard, Chas
..Here is Railway Line &..
Hardey rd, Kenmure ave and Wyatt st

Smeed ter
Right from Drake st
1 Donnelly Wm, carrier
Bayswater Hotel (A Giddings, licensee)
Crowther Mrs D A
.... Here is Rose av ....
Merritt, Thos, fuel
Merritt Thos
Vacant
Campbells Garage and Serv stn
Here are Coode st & Rly bdge

South cres
Right fr Bayswater rd
Railway Station (Victor J Bond, stan mstr)
Left hand side
.... Here is Anne st ....
7 Marsh Mrs B K
9 Jebb Richard
21 Trembath Mrs Louisa
23 Stanwell, Richard A
27 Smith, Mrs Hannah
33 Staniforth, Alfred
35 Staniforth, Alf, junr
37 Staniforth, Jack.
39 Catchpole Albert G
41 Tarrant, Geo
43 Rowe, M
45 Milward, Alfd
47 Wallace, John S
49 Croucher, Fredk E
.....Here is Cobden st.....
53 Hallilday Mrs Grace
Masonic Hall

WISE'S DIRECTORIES
KNOWN THROUGHOUT
—THE WORLD—

57 Davenport, Andw
... Slade st intersects ...
67 Keedwell, Miss Elsie, drpr
69 Coulton, Jno, carptr
77 Bond, Victor J, stn mstr
... Here is Hamilton st ...
79 Campbell, Geo, grcr
81 Moore, Thos, newsagent
83 Inglis, J P, chemist
85 Beale W, confr
87 Wadley, D E, est agt
89 Clifton T H, grngrcr
91 Chivers, Miss L, sml gds grcr & confr
91a Hadlow, Clive I, dentist
Thurlow, J C, store
.. King Wm st intersects ..
93 Cameron, Mrs J
95 Cameron, James
97 Alderson, Edmond W
99 Morgan L G
..... Here is Veitch st .....
105 De Garis, Mrs Sylla
109 Newsome, Percy H, plmbr
111 Lawrence, Mrs L I
115 Murphy, Edward B
117 Oswold Jas
.... Leake st intersects ....
125 Foster F
127 Stanier Hugh*
129 Brabner Jack
131 Whitnell Geo
133 Roger, M McD
..... Here is Roberts st .....
135 Brooks, Hy E
137 Robson, Matthew Lee
139 Bristowe Wm
141 Fairhall Arthur
145 Hill, Ernest John
147 Park, W E, "Ambley"
Recreation Ground
.... Here is Garrat rd ....
149 Sibley, Chas, nursery
173 Hair Robt L
175 Bentley, Arthur W
177 Broadridge Robert
.... Here are Grafton & ....
.... Grosvenor Streets ....
Digwood, H Ivor
Sutton, Mrs Amelia S
McGregor Wm
.. Here is Kenilworth St ..
(Town boundary)

Station st

No houses

Stirling av. (no houses)

Stone st

From Garrett rd

Right hand side

Dadds, Robert P
Ellard Jno E
Here are Percy & McGann sts
Left hand side
Uren, Frederick W
Williams Robt W A
Vaccaro Geo
Sen Lee
Chinese gardens
Emberson, Jno Lamont

Swan st, see Burnside st

The Strand

From Railway cres

Left hand side

3 Daines, Thos W, painter
5 Revel, James
9 Walsh John
11 Whiteman, Wm H
25 Mullins, Fredk A
35 Baistow, Alfd Edwd

Right hand side

2a Hamilton, Hugh
4 Cloudsley Chas*
10 Speight Chas
12 Raynor, Peter C

Traylen rd

Right hand side fr Bayswater rd

10 Brown Andrew*
12 Durbridge, Rae K
14 Hogan J
18 Smith, Mrs Annie M
.... Here is Wholley st ....
20 Rosher, Ernest
..... Here is Queen st .....

Left hand side

1 Barrington Cecil J
3 Bradley, John J
5 Simcock Isaac
11 Langensched Ernest
..... Here is Wills st .....
13 Jones, Richard Wm
15 Hodges Frank S
... Here is Elizabeth st ...
21 Winch, Edwd Benj
23 McGregor, Angus
.... Here is Queen st ....

Veitch st

Right fr Sth Cres.

4 Skipworth, Mrs A F

Left hand side

3 West, A A, J.P.
.... Here is Murray st ....

Walton st

No houses

Whatley siding

(off) Old Age Pens Settlmt

Wholley st

Right fr Traylen rd

4 Sullivan Patrick J
10 Carter Mrs A
20 Anglesey, Wm

Left hand side

7 Evans Ernest
11 Potter, Thos F
19 Reed Raymond W
23 Hesser, R

Wills st

Right hand fr Traylen rd

15 Vacant
13 Evans, E
11 Green, Mrs Harriet
.... Here is Adelia st ....

Wisbech st

Right hand side fr Bayswater rd

23 Oswald, Edwin Jas
21 Hamel, Wm
19 Wilson, Geo
15 McArthur, Wm
11 Burnett, James
9 Gratwick, Edwd S A
7 Foster Geo
5 Riebe, Chas J
1 Penratt, John
.... Here is Walton st ....

Left hand side

20 Smith, Alfred E
18 Hardwick
16 Williams, Cyril B
6 Atkins, Herbert
4 Weir, Robt
.... Here is Walton st ....

Wyatt rd

Fr Railway to Kenmure ave.

Leonard Wm
Bomeli H, nurseryman

WISE'S AUSTRALASIAN DIRECTORIES.

REVISED AND ISSUED ANNUALLY

NEW SOUTH WALES POST OFFICE COMMERCIAL DIRECTORY	JANUARY
NEW ZEALAND POST OFFICE DIRECTORY - - - - -	JANUARY
TASMANIA POST OFFICE DIRECTORY - - - - - -	JULY
WESTERN AUSTRALIA POST OFFICE DIRECTORY - - -	SEPTEMBER
PERTH METROPOLITAN AND FREMANTLE STREETS DIRECTORY - - - - - - - - - - - - - -	SEPTEMBER
QUEENSLAND POST OFFICE DIRECTORY - - - - -	DECEMBER
BRISBANE METROPOLITAN STREETS DIRECTORY - - -	DECEMBER
BUYERS' AND SELLERS' REGISTER OF AUSTRALIA AND NEW ZEALAND - - - - - - - - - - - - - -	

THE CIRCULATION COVERS

The Whole of New Zealand and the Australian States, as well as the United Kingdom, America, the Continent of Europe, and other parts of the World.

HEAD OFFICES:

Australia ..... 255a George Street, Sydney

New Zealand ..... A.M.P. Buildings, Dunedin

BELMONT PARK

BELMONT PARK, a suburb 6 m E of Perth by rl. Tel, MO & SB. (See also Redcliffe)

Abbott Albt E, Acton av
Adshead, Wm, const in chg, Gldford rd
Ah Won, mkt gdnr, Fredk st
Aitken, A C, Hardy rd
Aitken, Mrs E, Surry rd
Alchorn, C, Kooyong rd
All Saints Church
Anderson, Mrs C S, Fredk st
Anderson, Danl E, Stonhm rd
Anderson, J W, trnr, Gldfd rd
Anderson, Mrs R J, Norwood rd
Anderson, L C, Norwood rd
Andrew, Miss Martha B, Surrey rd
Arculus Ernst E Toorak rd
Armanesco, A, jky, Belgravia street
Armett Frd, Armdle rd
Ascot Cafe (Mrs M A Priestley) Guildford rd
Ashall, Jno, Gldfrd rd
Ashwin, —, Hardy rd
Atken, Wm Hy, Frances st
Attwell, Wltr D, trnr, Hardy road
Bailey & Son (tannery), Orrong rd
Bailey, Paul, Victoria rd
Baker, W W, trnr, Belgravia street
Barden, Chas, trnr, Gldfd rd
Barker —, Paterson rd
Ballantine Alex, Surry rd
Barker Harry, Orrong rd
Barron, Jas., Hawkstone st.
Bartlett Mrs F A, Kooyong rd
Battaglia, Speranchio, frmr, Fulham rd
Beamish Geo H, Belmont av
Bell, Fredk, Fulham st
Bell, Fredk W, pltry frmr, Flhm rd
Bellis Henry, Daglish st
Belmont Pk Local Hlth. Auth
Drainage and Vermin Brds (P S Stanton, sec)
Belmont Pk P O (Miss A E Duncan, p m), Gldfd rd
Belmont Pk Road Bd (office) (P. S. Stanton, sec.)
Belmont Pk Schl (W H Frick, teacher)
Belmont Rly Stn. Matheson rd
Belstead, Geo R, eng driver, Surry rd
Bennett, Chas Hy, grcr, Ascot rd
Belmont Gar & Serv Stn (T Davies, prop)
Bennett Josh, Gld rd
Bigg Chas J, Hampden rd
Biglands, Wm, Kooyong rd
Bill Chas O, Surry rd
Billing R C, Hawksburn rd
Black Jno B, Fitzroy st
Blacklock, J W, cptr, Gldfd rd
Blacklock, Stanley, builder, Guildford rd
Blacklock W, Gldfd rd
Blackwell Mrs M C Norwood rd
Blackwood and Co farriers Guildford rd
Blackwood, M, Gldfrd rd
Blanch Mrs J, Wallace st
Blaw R, St Kilda rd
Blomfield, Alf, pig farm, Belmont av
Blomfield, J A, Belmont av
Blandford Regnld J Gladstone rd
Bloor, Mrs E, Fulham st
Blythe R J, Hawksburn rd
Bluett Hector, Wright st
Boden, James, pltry farmer, Frederick st
Bonifacio, John, Norwood rd
Bowler Sml, jky, Gldfrd rd
Braddock (The) Essential Oil Co WA (David Duncan, foreman)
Brennan, E P, pig frmr, Fisher st
Brennan S P (pltry frm), Fulham st
Boucher, Jas H, Wright st
Bowkett Hry, Paterson rd
Bray Fredk C, Fitzroy rd
Brisbane and Co Ltd (H L Brisbane, mgr dir), tile mkrs, Stoneham and Grandstand rds
Bridges Edwd, Hardy rd
Bridges, Jeff, Hardy rd
Brown, Chas, Barker rd
Brown, Chas. Albt., Boulder av.
Brownlow, Thos E, Leake st
Brownrigg, W, Riversdale rd
Bruton, Wm J, Surrey rd
Bryden, Geo, Sydenham st
Brydon, Jno W, hrse owner, Wallace st
Buchan and Burn, frmrs, Belmont ave
Buchan S McR, Riversdale rd
Buchan, Wm F, Belmnt av
Buckingham, Cecil E., Kooyong rd.
Buckingham, L W, Kooyong road
Bunn, Arthur W., Sydhm st.
Bunn, Mrs B D, Sydenham st
Bunn Wm G, Surrey rd
Burn, Reg A, frmr, Blmnt av
Butler, Thos G, pltry frmr, Fulham st
Burton Wm, Acton av
Butler Thos G, Hardy rd
Butson, Benj, pltry frmr, Belmont av
Butson, Mrs A, Kooyong rd
Butson, Ernest, Kooyong rd
Byatt, Rupert, Guildford rd
Byrne, John, O'Neile par
Caleo, Vinc, Brighton rd
Caine Chris, St Kilda rd
Campbell, H W, trainer, Gldfd rd
Caporn Fred, Alexander rd
Carlisle State School (F J Dunn, teacher)
Carter, Wm J, Gldfd rd
Chapman, Fredk, Kooyong rd
Ch Eng, Moreing st
Cecil, Geo H, motor mech, Kooyong rd
Chamberlain B W, Hawkstone st
Chamberlain W S, Surrey rd
Charles H, store, Gldfrd rd
Charlton Ern A, Gladstone rd
Church Mrs I, Brookman st
Clappe, Thos, fruit and conf, Guildford rd
Clarke, H B, Fitzroy rd
Clarke Mrs M A, Armdle rd
Clarke —, Abernethy st
Clayden Bartholomew, Epsom avenue
Clements, Chas W, Belgravia st
Clements Thos, Fulham st
Clucas Alfd, jnr, Armdle rd
Clucas, Alfd, Armdle rd
Cobb, John W, pltry frmr, Fisher st
Coffey, Michl, Guildford rd
Collier, Hy Wm, Malvern rd
Collins Alfd H, Gladstone rd
Collyer, Mrs E F M, Victoria rd
Cooper Regd, William st
Cwlth Svgs Bnk (brch), Miss A E Duncan in charge, Guildford rd
Conder, Richd, Guildford rd
Combley Mrs M A, mxd bus & petrol stn, Gldfrd rd
Compton Jas frmr Belmont av
Cong Church, Guildford rd
Connaughton, **Michl, Moreing st**
Cook James R, Surrey rd
Cooper Stan, St Kilda rd
Connolly J W, Surrey rd
Coppen, Fredk M, Norwood rd
Corless, Wm, Division st, Sth Belmont
Corlett Bros, bkrs, Gldfrd rd
Corlett, Ernest, Barker rd
Corlett, Fredk J, bkr, Gldfd rd
Courtland, Chas E (ppr Syd Pottery Wks) Belgravia rd
Courtland Grenville, Hehir st
Cousins, John D, Kooyong rd
Cox, E F, pltry frmr, Belmont ave
Cracknell Ron, Gldford rd
Cracknell, C, tob & hrdrsr, Ascot rd
Cracknell, F W, trnr, Ascot rd
Craigie Jack
Cramond, Allyn, **Gladstone rd**
Crawford, Hugh, Alexander rd
Crispin Thos E, Kimberley st
Croll, James A, Norwood rd
Crossman F M, Carbine st
Cura, Louis, Kooyong road
Curtis Don, Guildford rd
Dadd Mrs Charlotte Hardy rd
Dadd, Waltr E, **Hardy rd**
Dalton P, Guildford rd
Damyon, E M, nurse, Sydenham rd
Darby, Thos. A., Moreing st.
Dargie Mrs Margt K Hawkstone st (Carlisle)
Davey Mrs E M, Wallace st
Davidson, Robt A, "Le Cygne," Guildford rd
Davies F, Norwood rd
Davies, Mrs E, Wright st
Davies, T, Guildford rd
Dawson Aub C, Wallace st
Day Fredk, Kooyong rd
Day, Fred, Sandringham Htl, Guildford road
Dellery A, Acton av
Dellery E, Fulham st
Demasson, P, Kooyong rd
Dempsey Patk carrier Frederick st
Desmond John, Surrey rd
Dewar, Mrs. Edith, Daly st.
Dixon, S, pltry frmr, Blmt av
Dodd, Geo E, Gldfrd rd
Doney, Fredk, Kooyong rd
Doney, John Thos, Kooyong rd
Donelly, Jas J, Alexander rd
Douglas, Mrs C, Gldfd rd
Douglas Mrs D M Gldfrd rd
Douglas Waltr., Gldfd. rd.
Doust, Chas. H., Matheson rd.
Downsborough A E, Downsborough av
Doxey Mrs Mary Fitzroy rd
Drinker B, Clarke st
Duffy H, Paterson rd
Duffy John, Daglish st
Duncan, David, foreman Braddock (The) Essential Oil Co WA
Duncan, Geo, est agt, Gldfrd rd
Duncan, Hgh G, Gldfrd rd
Duncan Miss Agnes E, post-Mistress, **Guildford rd**
Dunstan, S, bakery, Riversdale road
Dunstan Steph, Hawksburn rd
Dunston, Jos, **Armadale rd**
Dunton C G Norwood rd
Easton, Wm J, frmr, Belmont av
Eaton Rupt T, Hehir st
Edwards, Jno. T., Scott st.
Edwards A M, mixed bus, Wright st
Edwards, T, dryfr, Moreing st
Ellard, Jos, Kemyer st
Elmer George, Knutsford av
Ellis, Edwin T, Norwood rd
Emberson Wm, Grandstand rd
Faulkner Patrick, Belmont av
Faulkner John, Cleaver ter
Faulkner, Patk, Cleaver ter
Fisher P, btmkr, Ascot rd
Flint Joseph, Surrey rd
Ford, Jno, Hardeys rd
Ford, Geo, Norwood road
Forster, C M, mixed business, Wright st
Fox Alfd, trnr, Nrwd rd
Frazer Jas W, Surrey rd
Fry, F E, coach & mtr bldr, Guildford rd
Fry Fredk E, Toorak rd
Fry, Jas W, crpntr, Blgrva st
George, Rich, Frederick st
Gerring, **Chas, Orrong rd**
Ghilotti John, Norwood rd
Gibson Jas, Guildford rd
Gilchrist Mrs Lucy, Hawksstone st, Carlisle
Ginn, E W, Brookman rd, Sth Belmont
Goldsmith, E A, **Hawkstone st**
Goodall, Geo, Kooyong rd
Gorringe, Alf, Alexander rd
Gouldson, Mrs E M, Surry rd
Grace, Edwd, St Kilda rd
Graham, Mrs E J, tea rms, Forbes st
Gray —, Norwood rd
Grant, Reg A, Riversdale rd
Greagg, L M, Hargrave st
Greaves, Saml, Surrey rd
Greet, Simon, **Surrey rd**
Green, Alfred R, Guildford rd
Gregory Jack, Hawkstone st
Griffiths, Geo, **Belmont av**
Halliday, Frank, Surry rd
Hamling H E, Fitzroy rd
Hansen —, Rushton rd
Hardy, Mrs A, Grandstand rd
Hurley Harry, Fairbrother st
Harrison E, nursery, Leake st
Harris W T, Belgravia st
Hartnell, Fredk, Hwkstne st
Hawson —, Paterson rd
Hawthorne Wltr, Armadale rd
Haythornethwaite Mrs, Daley road
Hearne, Fred A G, Kooyong road
Hedges, Joseph, Rushton st, Sth Belmont
Hedges, Mrs Minnie, Rushton st, Belmont
Heffernan, Wm, trnr, Gldfrd rd
Helme —, Toorak rd
Hendry, Mrs, Surry rd
Henley, Harry Jas, Stoneham rd
Hennessy, M, trainer, Gldfrd rd
Herman Harry, Brookman rd
Hewson Mrs A, Toorak rd
Hickey Thos, c agt, Hardy st
Hickman, John A, Norwood rd
Hill, Fredk, trainer, Guildford rd
Hill Thos, Acton ave
Hill, Geo., Belmont av.
Hinchliffe T J, Belgravia st
Hines Bertrm, Belmont avn
Holland Wm, Belmont av
Hines Percy, Clarke st
Holland Wm, Clarke st
Holmes W E, Sydenham st
Homewood Mrs K Gldfrd rd
Hooper, B, pg & pltryfr, Blmt av
Hoskin, Arthur, Armadale rd
Hospt of St John of God (Hill 60), Guildford rd
Hotel Belmont, F W Lawrence
Howard F, Brookman rd
Howard, Jno, Belgravia st
Howison Hnry, Brookman rd
Hull, Fred, St Kilda st
Hunt Jas, Fulham rd
Hunt Joe trnr Gldfrd rd
Hunter, David, Kooyong rd
Hunter, Mrs, Wallace st
Hyde, Leslie, fruiterer, Ascot road
Hurst Leslie T Norwood rd
Hutchings Chas, Brookman rd
Huxley F D, Toorak rd
Hyde, Peter, jky, Orrong rd
Jackson, Mrs L, pltry farmer Belmont ave
James Wm, Rushton st
Jenkins H E, Alexander st
Jeffery, E J, Wright st
Jeffery Patk, Kooyong rd
Jeffery S J, **Belmont av**
Jeger Mrs I, Gldfrd rd
Jewell F C, St Kilda rd
Johnson, Fredk, Surry rd
Johnson Robt, Riverdale rd

Johnston, Malcolm, Gldfrd rd
Jones, Aneuin N, Wright st
Jones Dvd, Belmont av
Jones, E W, Guildford rd
Jones Mrs S, Riversdale rd
Jones, Wm T, Guildford rd
Keightley Jas, Gldfrd rd
Kelleher Edwd T Gldfrd rd
Kelly Chas, Hardy rd
Kelly, Jno, tnr, Gndstnd rd
Kemp, Alf., St. Kilda rd.
Kemp, Chas, Knutsford av
Kenworthy Roy, Epsom av
Kerr Geo S, sec, Gldfrd rd
Kerr Arth, Norwood rd
Kerr, Robert, Alexander rd
Kerr Henry, Belmont av
Killeen, Thos, Kooyong rd
Kilpatrick F W, Carbine st
King Wm R, trainer, Belgravia st
Kinghorn Jas Gldfrd rd
Klein, C, Guildford rd
Klumpp, Albert S, Belgravia st
Knowles, Eric O., Riversdale rd,
Knowles, Walter, Riversdale rd
Lack, John, Gladstone rd
Lamond Chas, Surrey rd
Landells, Geoffrey, Gldfrd rd
Langford, Mrs, Surry rd
Lawn, —, Surry rd
Lawrence, F W, Hotel Belmnt
Leishman, Mrs G, Riversdale road
Lehman John, Uranium rd
Lenard —, Forbes st
Lilburn Hry, Armdle rd
Litter Wltr, London rd
Livesey, Albert, Guildford rd
Loney Wltr, Norwood rd
Longson, E, Epsom ave
Love, Patk, drymn, Blgva st
Lynch, Ernest E., Belmont av.
Lyons, John, Wright st
Lyons, Mrs M E, Wright st
McCann Malc, Norwood rd
McDonald Robt, Surrey rd
McEwan, Wm K, Alxndr rd
McGowan Josh, trnr, Stoneham rd
McGrath Mrs E, Victoria st
McGrath Eric, Acton av
McGill Josh, Rushton rd
McGrath Jno, Victoria st
McKee, Wm, Alexander rd
McKie Frank, Rushton rd
McKnight, Jack, Guildford rd
McKnight, T J, Guildford rd
McLachlan N, Epsom av
McLarty Jno W, trnr, Gldfd rd
McLean Mrs E, Alexander st
McMahon Peter, Surrey rd
McMasters Mrs A E, Alexander st
McNally, L B, trnr, Brghtn rd
McNair, Geo T, Orrang rd
McNeil Mrs E T, Divsn st
McPherson, Mrs H, Fitzroy st
Macpherson, Geo, grdnr, Kanowna av
Maddern, M H, Hawksburn rd
Mann Jhn Geo, Epsom av
Mann, John Jas, Epsom av
Marflett, Wilfred, Hardy rd
Marrable Geo, Belmont av
Marsh Jas G, Roberts rd
Martin, Fdk, pltry fr, Actn av
Martin Mrs E, Acton av
Matthews, Claude, Victoria st.
Matthews W J nrsymn Riversdale rd
Maxted Chas, Gldfrd rd
Maxwell T W, Orrong rd
Melbourne Mrs M, Carbine st
Mellemby, C, Kooyong rd
Mellor Mrs L, Fitroy rd
Mellor, Mrs R, Belgravia st
Melvey, Wm C, lrnmldr, Alexander rd
Memorial Hall, Belmont av.
Meredith Edwd, Fulham st
Meredith Mrs M, Surrey rd
Meredith, L E, Norwood rd
Michlan Abraham, Acton av
Milne, Henry, Orrong rd
Miles, E O, Acton av, S Blmnt
Miller Mrs M, Hawksburn rd
Milner Alex E, Belmont av
Milligan John, Hawkstone st
Mills, Wltr D, Hwkstne st
Mills Edwd O, Acton av
Mitchell, Chas, Fitzroy rd
Mitchell Wm, Acton av
Mitchell Geo, Belgravia st
Mitchell, Robt J, cptr, Sydenham st
Mitchell Wm Thompson rd
Moffat, James, Guildford rd
Moffat Joe Gldfrd rd
Morris, Rupert, Guildford rd
Moore, Mrs L S, Thmpsn rd
Moore, Fred, Gladstone rd
Moore Percy H Fitzroy rd
Morgan, Mrs R M, Wright st
Morley Geo, Armadale rd
Morley Syd, Armadale rd
Morley, Robt G, jcky, Riversdale road
Mort, Arth, Norwood rd
Mott, Chas G, Fitzroy rd
Muhleisen Mrs Annie Railway Prom
Munro, Jno, Gldfd rd
Murphy Robt, Thistle st
Murphy, Fred, cinematogphr, Riversdale rd
Murphy, Mrs B, cafe, Gldfrd road
Murphy, Mrs B, Rvrsdale rd
Murray, Jas, Wright st
Murphy Wm J, trnr, Gldfrd rd
Murphy, Mrs, W J, Guildford rd
Murrell, Geo R, Kooyong rd
Murtard Wilbert, Belmont av
Nash, Saml, Daly st
Neck, Arthur A., Alexander rd
Nedwell Mrs Alice M Axndr rd
Neil Les, Armadale rd
Ness Herbt A, Fitzroy rd
Newey, Herbert N, Guildford rd
Newey, P C E, Norwood rd
Newton Frank, Brookman rd
Norlin, Gus D, plmbr, Blmnt av
Norlin A D, grcr, Belmont av
Noyce, Harry, Riverdale rd.
O'Dea Mrs, Rushton st
O'Hara, J P, sal yards, Gldfrd rd
O'Leary, Tim, Rushton st
O'Leary, T F, Brigg st, Sth Belmont
O'Mara Jno J, trainer, St Kilda rd
O'Mara, W G, electn, St Kilda rd
Oswald, G G, cpntr, Nrwd rd
Owen J, pltry farm, Acton av
Paul —, Guildford rd
Parker, Robt, Roberts rd
Parkins, Thos, Norwood rd
Parkinson, Arthur, Surry rd
Parkinson, Mrs S, Sydnhm st
Parry, Edward, St Kilda rd
Payne, James, Fulham st
Peachey, M B, btchr, Ascot rd
Pearse Arth farrier Gldfrd rd
Pearse, Frank, Sydenham st
Perry, Edward F, Norwood rd
Pelosa L, pltry frm, Acton av
Penfold, Wltr M, Kooyong rd
Perry Arth, Belgravia st
Perth Race Course (Belmont) (John Rick, supervisor)
Peterson Mrs C, Wallace st
Petrie, Thos, Keymer st
Peters, Thomas, Orrong rd
Phease, Chas., Norwood rd.
Phillips, W, Surry rd
Pike Chas, Sydenham st, Carlisle
Pike, Mrs M, La Page st
Pinkus, Vic "Jemidar" Glfd rd
Pinkus, Vic, trnr, Daly st
Pitman, Fredk H, Hehir st
Pitos, A A L, market gdnr, Belgravia st
Pollard, Mrs E, Gldfrd rd
Pope, Colonel Harold, "Pope's Hill," Guildford rd
Police Mrs E, Wright st
Police Statn, Guildford rd, (Const Wm Adshead in ch)
Poptie Mrs E A, Robinson av
Porter, Wm D, Gldfd rd
Potter Jas G St Kilda rd
Preen, Jas Hy, Belgravia st
Priestley, H W, grcr, Gldfrd rd
Priestley Mrs M A, Ascot Cafe, Guildford rd
Purdy Alfd T, Gladstone rd
Ramage, Mrs J, St Kilda rd
Pratley, John, trnr, Hehir st
Reed Edgar, jky, Blgrvia st
Reilly J, Guildford rd
Reilly, Wm J, Gldfd rd
Rex Ernest H, Belmont av
Rhodes Mrs, Riverdale rd
Richards, Mrs D, Belgravia st
Reichardt Mrs D, Belgravia st
Rick, John (supervisor Perth Race Course) Grandstand rd av.
Riversdale Hall & Pub Libry, Guildford (F A Woodward, sec)
Riverdale State Schl (E Charlton, tchr)
Roberts H H, Belmont Aven
Roberts James, Epsom av
Roberts, Jos, Mthsn rd
Robson, Jno., Grandstand rd.
Rogers Wm G, Belmont av
Rogers, Jno. M., grcr, Guildford rd.
Rolfe Albt, Alexander st
Rooke Henry J, Belmont av
Ross —, Armadale rd
Ross Mrs Mary, Acton av
Ross, Wm G, Hardy rd
Rowe, Albt E, Gladstone rd
Rowe, Mrs E H, pltry fr, Belmont av
Rowe Raymond V, pltry frmr, Belmont av
Rowlands, Geo, Belgravia st
Rowlands Fredk T Keymer st
Rowlands, Miss H V, store, Guildford rd
Royle Ernst, Alexander st
Rumpf, Jacob, painter, Belmont av
Russell, A F F, Norwood rd
Ryding, Jno, trnr, Gldfd rd
Rye Borton R, Wallace st
St Ann's Ch (R.C.), Hehir st
St John, Mrs M, dairy, Belmont ave
St John Thos A Belmont av
Saggers Wm, Belgravia st
Saligari, Mrs Kath, Cleaver ter
Samwell, Sidney F, St Kilda rd
Sandford Wm H (S Belmont)
Sandringham Htl (Fred Day)
Saul Benj, Armdle rd
Saville, E J, St Kilda rd
Saville, Wm, St Kilda rd
Schmidt, Edward, Belmont av
Schneider, Jno D, Fitzroy rd
Schofield, Harry, Moreing st
Seeber, Mrs J, Knutsford av
Seery Mrs J J, Epsom av
Sharples, Jno W, frmr, Hehir st
Sharples, Walter, La Page st
Sherwood Geo, Riverdale rd
Sibbritt, E W, Guildford rd
Sibbritt Mrs R, Gldfrd rd
Sibbritt, Tom H., Grandstand rd.
Simes, Jno, Belgravia st
Simmons, Jas, grcr, Gldfd rd
Simmons Wm J, Belmont av
Simpson, Geo, nrsymn, Hardy rd
Simpson, Thos Hy, Gldfrd rd
Skinner, Wm, Selwyn rd
Smith, Alfred, Fitzroy rd
Smith, Geo, Hawksburn rd
Smith Vern H, Surrey rd
Smith, Peter, Wright st
Smith, Thos, La Page st
Smythe, P E, Lyall st, Blmt
Smythe, Mrs Catherine, Lyall st
South Belmont State School (R. W. Spangler, tchr.)
Spangler, R. W., tchr., Kew st.
Snoxhill, E W, Belmont ave
Spark, Mrs A, Riversdale rd
Speedie, Peter, Selwyn rd
Spencer F B trnr Keymer st
Spencer F E, Daly st
Spinney —, Abernethy rd
Spooner Thos A Hawkstone st
Staden, Tom, duck farm, Belmont ave
Stewart Robt Coverdale Park
Stratton Thos J, trainer, Guildford rd
Stuart Jas, Kimberley st
Sturrock, D W, Hawkstone st
Sugars, J, Wickham st
Surber, Mrs P J, Wright st
Sutton, Ralph, pig farm, Belgravia st
Sutton Phil, Belgravia st
Swain Wltr, Wright st
Sydney Pottery Works (C G Courtland, ppr, Guildford rd
Taylor, N, St Kilda rd
Thomas A C J, Division st
Thomas C, mkt gdnr, Harold st
Thomas C E, Ftzry st
Thomas H, Downsborough av
Thomas Herbert, Belmont av
Thomson, John, Riversdale rd
Thornton, H L, Norwood rd
Tighe Geo Selwyn rd
Tighe, Thos, tnr, Cleaver ter
Tighe, Thos F, trnr, Clever ter
Till, Robt Alfd, Hawkstone st
Tindall —, Norwood rd
Tipping George, Belmont av
Tompkinson John, Acton av
Tothill, Wm R, Gldfrd rd
Towers Jack, Belmont av
Towton, Frank, Hardy rd
Towton, Fred A, Hargrave st
Towton, Harry, trnr, Thomson rd
Trafford Jas, Fitzroy st
Trafford J, btchr, Gldfrd rd
Treloar R S, Alexander st
Trevalynn, E, Uranium st
Tulloch Chas Gladstone rd
Turkington J, garage, Guildford rd
Turkington R, Hawksburn rd
Vagg John, Acton av
Turner Mrs M, Norwood rd
Vardy, Geo., Norwood rd.
Vaughan, Mrs. Mary A., Daly st, pltry farmer
Vause Hy, Orrong rd
Vincent, A E R, Division st
Vivian M G, Hehir st
Wagstaff F H, Brookman rd
Walker, James, Norwood rd
Walker J T, Gldfrd rd
Walkerden, Mrs F M, Gldfd rd
Wallace Andrew, Lyall st
Wallis Roland W Kooyong rd (Rivervale)
Warburton, H, Boulder ave
Ward, David, Belgravia st
Ward Mrs Mary Belgravia st
Ward Edwd, Durban st
Ward, L G, Belgravia st
Warren, Harry, Thompson rd.
Wasley Geo A, Surrey rd
Watson Jas, Surrey rd
Wasley Mrs C, Norwood rd
Watson, Mrs E, Fairbrother st
Webb Mrs E, Toorak rd
Webster, John, Kooyong rd
Wells, E J, Belmont av
West, Jno Newlands, Guildford rd
Wetherell, Wm, pltry fmr, St Kilda rd
Whieldon Les, Surrey rd
Whyte, Jno. J., Gldfd. rd.
Wicks Leond, Fulham rd
Wilkinson Albt E Railway st
Williams Albt, Gladstone rd
Williams, Harry, Guildford rd
Williams Mrs R A, St Kilda rd
Williams, Wlsnghm J, clk, Vict rd
Williamson Jno, Keymer st
Wilson, Lancelot, Alexander rd
Wilson, Harry, Belmont av.
Wosley, Arthur, Surry rd
Wilson Arthur, Belgravia st
Wilson Mrs Eliz, Orrong rd
Wilson Chas E, Alexander st
Witheridge John drymn Belmont av
Winter, W. S. D., Belmont av.
Wood, Mrs S J, Alexander rd
Woods Geo, Wright st
Wright Arth E, carrier, Hrdy's rd
Wright Hy Fulham st
Wyatt, Mrs W, Hardy rd
Wynn Mrs E, Sydenham st
Wynne, Jno, Barker st
Young, Jno W, pltry frmr, Belmont ave

CANNING BRIDGE

CANNING BRIDGE, 6 m fr Perth by ferry & bus. Tel. (See also Apple Cross)
Anderson Arth E, Kintail rd
Andrews W E, Fifth av
Applecross District Hall, cnr Kintail rd & Canning Beach st
Bateman, W fruit grower (Bulls Creek)
Bateman W, jnr, Bulls Crk
Bell Wm, Clydesdale av
Bevan W R, Fre rd
Blackie Mrs, Manning rd
Book, Alfred, Kintail rd
Bond, Alfd B, stre, Perth-Fremantle rd
Boyd A E, Ogilvie rd
Branson, Harry N, Canning par
Bridge Percy, Hawkins st
Broomhall Chas, Beach rd
Bury, G C, Pt Heathcote, med pract
Butlin J, Esplanade
Campbell, Donald, Esplanade
Campbell Ern B, Beach rd
Canning Bridge Hotel (G T Robinson, prop)
Canning Bridge P.O. (Mrs. M E Clinton P M)
Canning Bridge Service Stn (Finkelstein & Leighton)
Carroll, Morris, foreman (Coffee Point)
Clinton Mrs M E, store & P Office
Clinton P J
Cocker Percy, Canning par
Colleran, W, baker, Ogilvie rd
Cosh Mrs Annie, Beach rd
Cox, Edw, Ogilvie rd
Dalton Syd, Edgecumbe st
Dunstan, John, Beach rd
Fletcher Mrs S H, Perth-Fre rd
Forbes Jack, Kintail rd
George Mrs M, Edgecumbe st
Gough Mrs A, Ogilvie rd
Gregson T, Beach rd
Hansen, Herman
Harris Wm J, Kintail rd
Hart A, Ogilvie rd
Harvey Wm E, Beach rd
Hopkins, F, Ogilvie rd
Howard Dvd, Edgecumbe st
Howard Norman, Beach rd
Howard Wltr, Edgecumbe st
Howells Edwd, Beach rd
Howlett —, Canning rd
Jensen Martin, Esp
Jermyn, Miss Phoebe, Lockhart st
Jones, Louis C, Canning par
Kent, J, Park rd
Kreightling Mrs H, Carron rd
Lambert, Alex (Mt Pleasant)
Landrey W, Kintail rd
Lead & Son, F M, carriers, Beach rd
Long Mrs C, Perth-Fre rd
McAllister E, Edgecumbe st,
McGrath, C, Esplanade
McKenzie J, Sleet st, store
McEllister, Edw, Douglas av
Mais Edwd T, View st
Mais, E H, Ogilvie rd
Moore Robt, Canning par
Morris, Claude F, Ogilvie rd
Murray Jas, Esplanade
Nicholas, F M, Clydesdale rd
Nicolas Theo, Salters Pt rd
Norwood Mrs, Salters Pt rd
O'Keefe, Jno, Kintail rd
Orrock Manuel G, Beach rd
Osbourne, John, Esplanade
Patrick Wm, Manning rd
Patterson J G, Third av
Penna Thos, Beach rd
Pocklington Jno S (manager The Green House)
Playford Geo, Lockhart st
Powe, Mrs Rose, Clydesdale ave
Prowse F A, Short st
Plush Edwd, Perth-Fre rd
Pusey, W J, Deepwater Pt
Purdie Geo, Sleat rd
Reid, J, Park rd
Richter, Gus, Coffee Point
Robinson, G T, Canning Brdg Hotel
Rogerson W, Killilan rd
Ryder Josiah J, Carron rd
Scott, Albert, W, Espl
Scott, Wm S, Helm st
Shaw, Jas, carrier, Manning rd
Schier Harry, Edgecumbe st
Smith J, Sleat rd
Spargo, Bert, Ogilvie rd
Straker R, Beach rd
Sutcliffe Mrs, Esplanade
Sweetman A, Short st
Taylor, Alf H, Espl
Tims Arthur, Clydesdale ave
Thomas, Mrs D, Short st
Turner, A E E, Kintail rd
Utting Arthur, Ley st
Wait, Wm, Lockhart st
Wakeling Mrs D, Manning rd
Wakford, V, Perth-Fre rd
Ware, H J, plmbr, Beach rd
Webb Ralph, Manning rd
Weir Robt E (Bulls Crk)
Williams Chas, Killilan rd
Winchester Wm, Manning rd
Witney Norm E, Esplanade
Woolhouse W, Fourth av
Woolley Miss I, tea rms, Perth-Fre rd
Zyder, A, Esplanade

CANNINGTON

CANNINGTON, Canning dist. 8 m S fr Perth by rl. Tel, MO & SB. Pop 700. See also Cannington East
Abbott Mrs Ida, River st
Adamson Jno, Canning Vale
Agricultural Hall, Albany rd
Alexander W J A, Wharf st
Amey, Harold, Swan st
Batt, Wm J, pltry frmr, Albany rd
Batten Arnold W, Albany rd
Baird Mrs E G, Albany rd
Baker W E, Wharf st
Barkley —, store, Albany rd
Baxter J, store, Albany rd
Beale Ernest, Garden st
Beale Geo, Garden st
Beale, Mrs Martha, Garden st
Beer Albt E, Fremantle rd
Beer Ernst W, Albany rd
Beer Ernst R, George st
Bell Cecil G, Mill st
Best, Wm, Mason st
Bleakley Mrs B, George st st
Blick Arth, Chapman rd
Bridges, Wm, mrkt gdnr and orchdst
Breen Geo A, pltry frmr (off) Wendourie rd
Broadbent Mrs, River st
Brophy, Andrew, Albany rd
Brown, Wm W, bldr, Cecil ave
Brown F, dairyman, Queens Park rd
Burke Patk, dairy Canning Vale
Cameron Miss M, Nicholson road
Canning Local Board of Health (Walter P Jones, sec)
Canning Rd Bd (Waltr P Jones, sc.)
Canning Motor Garage (Wltr McIntosh, prop)
Cannington Hotel (Mrs Theresa Davis ppr)
Canning Vale State School (T A Anderson, tchr)
Cannington Hall, Albany rd
Carr Alex, George st
Carroll Mrs Mary, Watts rd
Charnley Jno W, Mitchell st
Checkfield Albt, Railway st
Ch of England, Albany rd
Clarke Ernest, Albany rd
Cockram Herbt J, Yale rd
Cockram Edgar, Liege st
Conner, Mrs Mary, Albany rd
Corney Jas, Albany rd
Corney, Mrs S, George st
Corney, Robt, elect, Albany rd
Cotter J J, carter, Nchlsn rd
Courtney, Michl dairy, Watts rd
Crago & Son, store, Albany rd
Davis, Mrs Theresa, Cannington Hotel
Davies Jno, Hamilton st
Devenish Guy, Rly st
Dickie Geo, River st
Dore Thos, Kent st
Duckwood Jno, Albany rd
Eddy R, Chapman st
Egan, Andrew E, Railway st
Elliott Cecil F, bkr, Swan st
Exton Mrs Mary, Swan st
Fiddes Mrs L, Kent st
Fiddes, Richd, Albany rd
Feld Phillip, Hamilton st
Feld Percy, Albany rd
Feld & Taylor, butchers, Albany rd
Fitzpatrick F, Fremantle rd
Fleming Robt, Wharf st
Foley Saml, Albany rd
Fontana G, Chapman rd
Fullgrabe Allen, Albany rd
Gaunt Geo, Station st
Gibbs Mrs A, pstmstrs, Albany rd
Gibelini Peter, mkt grdnr, Riverton rd
Glover, M C, pntr, Railwy cr
Goddard Jno, Spencer rd
Gorey H, carrier, George st
Godfrey Cecil H, George st
Grant Jno Wm, Albany rd
Gregory Alfd H, Wharf st
Gregory, Wm N, Albany rd
Grose Chas, Nicholson rd
Hackshaw H G, pltry frmr, Albany rd
Hackshaw H G, jnr, Albany rd
Halford, John, Albany rd
Hall, Mrs Isabel, Bedford st
Hammond T W, Wharf st
Hampton Edgar J, Rly st
Hare Wm, Channon st
Harding —, Cecil av
Harris Jno S, Hamilton st
Harries, C S, Cecil av
Hart Hugh, River st
Harwood Jno, Nicholson rd
Harwood M, Nicholson rd
Hatch, A, Hughes st
Hay Wm, brklyr, Albany rd
Haydon Jno, Albany rd
Hayes, Miss E, Spencer rd
Haworth Jas C, Radium st
Heiman Felix, aprst, Watts rd
Helmsley C, Albany rd
Hodges Frank, Albany rd
Hodgkinson A A, drymn, Woodloes st
Hodgkinson Mervyn, River st
Hooper Thos, Canning Vale
Hossack A, Riverton rd
Hubbard Jack, Mason st
Humphry Ed E, com agent, Albany rd
Johnson, Edwd, Swan st
Jones Wltr P, sec Rds Bd
Keals Clayton Wharf st
Keals, Stanley, Wharf st
Keegan Ed W, Wendouree rd
Kennedy Miss M, store, Albany rd
Kewpie Tea Rooms (M Kennedy)
Knight Thos, Mill st
Kruse, Mrs M G, Albany rd
Lalor Jno, George st
Langford W (Canning Vale)
Larkin Wltr, blksmth Albny rd
Lauder, Thos K, Albany rd
Leach Thos, Albany rd
Leonard, M A, Riverton rd
Lewis, Mrs Ida, Albany rd
Liddelow, Fred, dry, Albny rd
Liddelow, Mrs Kath, Hamilton st
Lines R A, Wimbledon st
Lutz, Carl, Wimbledon rd
Lynch —, Fletcher st
McCormack Jas, Wmbldn st
McElligott Thos, Albany rd
McIntosh, Arth, coachbldr and serv stn., Albany rd
McIntosh, Walter, Albany rd
McIntosh, Geo, Albany rd
McKay Mrs F, Bedford st
McKenzie, J A, Albany rd
McLean Mrs G, Albany rd
McLean, Thomas, dairyman, Greenfield st
McLeod, J, btchr, Albany rd
McWilliams Mrs Mary A, Barbican rd, Riverton
Marimon J, orchdst, Wimble-
Martin Jno C, Fre rd
Mason Frank E, Liege st
Methodist Ch, Albany rd
Mills Geo A, Queens Pk rd
Mir J, grdnr, Hughes st
Moore Hector J, Albany rd
Morrow Edwd T, Mason st

Neilson R J, Cecil av
Newham, Hy, Wimble don st
Nicholls Wm, Albany rd
Nicholson Wm, Canning Vale
Nilsson, Geo, gdnr
Norman, F L, Hamilton st
Olley Wm, Wharf st
O'Leary Arthur, Albany rd
Orchard Chas Hmltn st
Ovens W, mtr garage
Packer & Hersey, mkt gdnrs, Albany rd
Pennington, Fred, Hamilton st
Percy, Arth, pntr, Station st
Peterson Norman, Cecil av
Post Office & Com Sav Bank agency (Mrs A Gibbs, PM)
Prior, Wm J, poultry farmer Braebrise rd
Prior Jas W, George st
Proctor Albt, Wharf st
Reed Edwin F, Mill st
Richards, Arth, store & prod merchant, Albany rd
Richards Cliff, Albany rd
Richards Jas, Nicholson rd
Richards Frank, (off) Swan st
Riley Fredk, mkt gdnr, Riverton rd
Riley Albt E, Riverton rd
Riley Hector, Riverton rd
Riley Miss E, Riverton rd
Riley R F, mkt grdnr, Nicholson rd
Rimmer Jno, Wharf st
Rive, J, Albany rd
Roberts —, baker, Rly st
Robinson Chas, Hamilton st
Russell Albt B, pltry frmr
Savage Alfd, George st
Scott Edwd A, Swan st
Simms Geo M, Albany rd
Sewell, Hubt, Burton st
Shepherd, Danl, Albany rd
Skinner, Arthur C, Albany rd
Sleight Aaron, Rly st
Sleight Fredk H, Burt rd
Smith, Mrs A E, cool drinks & service stn, Albany rd
Smith, Thos, Peninsula rd
Smith, Walter, Albany rd
State School, Albany rd (C Glew, tchr)
Stevens Edgar H, Mason st
Stevens Mrs Annie, Mason st
Taylor Fredk, Albany rd
Thomas Fredk O, Rly st
Thomas Chas O, pltry frmr, Swan st
Thorpe, Cecil, River st
Thorpe Syd J, Mason st
Tottman Wm H, Chapman rd
Treasure Chas W, dairymn, Cecil av
Tree, Albt J, Hamilton st
Viddler Jack, Wharf st
Waldon, Geo, Nicholson st
Waite F, builder, Albany rd
Walton, Jos, Albany rd
Ward Michl, Woodloes st
Ward A, Albany rd
Warwick Edwd J, George st
Wheatley Fred, Albany rd
White, J K, dairy, Nicholson rd
White Geo, Chapman rd
Wilson & Johns, nrsrymn
Wilson, G H, jun, Albany rd
Wilson Geo H (W & Johns), Albany rd
Wilson, Mrs Sarah, Albany rd
Winsor Jno, Albany rd
Witton —, Albany rd
Wooley Wm, dairy, Wharf st
Zanni Jack, mkt gdnr, Riverton

CANNINGTON EAST

CANNINGTON E, 8 m S by rail and bus
Anderson, Alfd, Henry st
Arnold Chas J, Gibb st
Baile A (A S M), Station st
Baile, Mrs Annie, Station st
Bassell Adolph B, Stn st
Batt Ronald A J, Hy st
Blythe Mrs J W, Rally par
Board, R, Station st
Brennan Edwd H, stnmstr
Brennan, W H, prod mercht, Cannington ter
Bruce A, Hy st
Cannington East Rail Stn (E H Brennan, S M)
Cannington East P O, C G Payne, PM
Charters Norm, Station st
Chivers, Chas, William st
Christmas, Osman, Gerrard st
Clancy, P, Henry st
Collins Patk, Gibbs st
Compton Chas, Eliz st
Cong Church
Cordy Jos S, Pipe Track
Coulthard Jos, Rly pde
Crystal Jam Co Ltd, Rly par
Cross Phillip, Wm st
Darch Jas, Sydnhm st
Dean Jas S, Hy st
Dickie Mrs J, Wm st
Dowd Mrs F, Luyer av
Driver Wm, Pipe Track
Duirs Mrs E, Rally par
Dumont, Fred J, Railway st
Dyson Frank, Wm st
E Cannington Pub Hall, Rly par
Fancy Hy, Wm st
Ferguson W R, dairy
Field A S, Station st
Fleer Ern, Stn st
Fortune Mrs, Henry st
Frost Wm, Crawford st
Gerrard Wm, Rally par
Gibbs, Mrs S, Lacey st
Goodall, Percy, Henry st
Grandison, J W, Railway par
Greenwell Thos O, Crwfrd st
Haagenson Jno B, Crwfrd st
Handcock Wm, Hy st
Hank Arth F, Lacey st
Hardy Wm H, Henry st
Harris Hy G, Stn st
Heron, Mrs M, Lacey st
Hillary Cecil C, Wimbleton st
Hodgson, Mrs A, Cangtn ter
Hogan Mrs A, Wm st
Holt Thos, Stn st
Hutchings, H W, Stn st
Hyde, John, Crawford st
Kelly, Chas, Gibbs st
Kerr A, Station st
Kingston H W, Pipe track
Lamp Mrs, Henry st
Liddington L, Crawford rd
Lloyd Wm, Gerrard st
Lowth, A, Cannington ter
Luck, G, Railway pde
McCabe Jno, market gardener, James st
McCormack Hy, Crawford st
McGowan Mrs, Rly par
McLaren Miss, Hy st
Morris Hy E, Station st
Morris Richd, frtgrwr, Pipe Track
Mulcahy, Thos F, Henry st
Murray C H, Station st
Murray Jno J, Stn st
Murray J C, Crawford st
Ockerby Wlfd, Crawford st
O'Connor R A, William st
Palmer E J H, Rly par
Paterson, Andw, Henry st
Payne, C G, mxd bus, Rly par
Phillips, E, Jubilee st
Prescott Edw, Lacey st
Ritchie Wm, Crawford st
Rhodes Jos, Henry st
Ritchie Mrs E, Renou st
Rogers Saml, Crawford st
Roy Thos, Central ter
Smith Fred, mxd bus, Rly par
Smith Jno A, Henry st
Smith, W, Albany rd
Squires, Mrs Mary M Cannington ter
Sodeman, C F, Henry st
Squires, P, Cannington ter
State Schl (A Malone, tchr)
Steinich Mrs A, Wattle Prk
Thyer Mrs I, Stn st
Ward Mrs P, Pipe Track
Watt, Peter, Henry st
White Mrs M A, Hy st
White Miss A L, music tchr Henry st
Wintle Jno, Rly pde
Wooltorton, H, Sydnham st

These Directories embrace an Area of 3,169,872 Square Miles.



THEY ACT as Agents in the Intercourse of Trade.

Offices all States and New Zealand.

CLAREMONT

CLAREMONT, 6 m by rl fr Perth. Tel, MO & SB. A municipality. See Local Govt; pop, 6435

Adams road

Victoria av to Riverside

Anketell Mrs Mgt*
New house, vacant

Adderley street

(Mt Claremont Estate)
Right side fr Alfred rd
62 Iliff Mrs M M
54 Welch Jos
44 Moss Albt
40 Symos C
34 Harding Geo J
32 Pearson F
14 Kimpton Hy
12 Stewart D
8 Milstead A R
Left side
57 Sullivan Geo F
35 Fowler Thos
33 Dodson Ern W
31 Fuller Mrs Alice
19 Culverhouse Chas E
15 Arnold-Harrison Geo*

Adelma Rd

Alice rd to Jutland pde

.... Here is Watkins rd ....
New house, vacant
.... Here is Philip rd ....
.. Waratah ave intersects ..
.. Here is Circe Circle ..
Viking, Minora and Beatrice rds intersect
Briggs, William
.. Here is Jutland par ..
Left hand side
Carmelite Monastery
.... Here is Edna rd ....

Agett road

Right h side fr Chester rd

6 Dearle, Mrs Lucy
6 Townley, Mrs Eliz L
8 Trigar Wess Wm
8 Trigar, Miss M, tchr mus
.... Here is Warwick st ....
10 Cooper George Bertram
12 Smillie Thomas
14 Wellsted, Mrs M E
16 Foulkes Mrs Madge
18 Hendry Campbell
20 Kennedy Michl
22 Lucas Jas E
24 Rees, W A
24 Hawkes, Miss G
26 Ackland Royston R B*
28 Moseley, Hy
32 Greenwood Mrs Lucy
.....Here is Bay rd.....
Left hand side
1 Ford Miss Vera
3 Berry Chas
7 Stevens Mrs Edith O*
9 Adams Jno A
..... Queen st .....
11 Perry Edwd A
13 Clements Wltr G
.... Here is Caxton rd ....
19 Mengler Gustav
19 Yench, Miss I S A
.. Here is Goldsworthy rd ..
..... Here is Bay rd .....

Airlie street, Swanbourne

Right hand side from Stirling Highway
... to Bindaring Parade. ...
Right hand side
7 Slattery, Wm
9 Ahern, Thos (Aherns Ltd)
11 Baty Chas S*
13 Harley —
15 Johnson, Jno H
17 Hale Harry
. Here is Bindaring parade .
Left hand side
2 Griffiths, Alfred Arthur
6 New house, vacant
8 Eastough — Exec Agency Co
10 Smith Saml E
12 Rigg, Raymond A
14 Harrington Miss R C*
18 Acton, Henry E
20 Morris, Henry P
20 Dalton Mrs Grace
22 Robertson Jno W
24 Agnew Rudolph J
26 Layton E E T
. Here is Bindaring parade .

Albert street

Left hand side
..... Off Barnfield rd .....
28 Rudeforth Francis H
26 Rose Sam T
24 Thompson Thos
20 Currie Mrs Jessie
16 Smith Wm Henry
14 Wade Bert
14 Scales Wm
12 Shepherd Miss A
6 Ross Mrs
4 Phillips Mrs D C
..Here is Stirling Highway..
Right hand side
23 Fitzpatrick Jas R
21 Montgomery Raymond J
19 Williams Mrs
17 Cook Harold J
15 Rowe Jno W
... Neville rd intersects ...
....Here is Kingsmill st....
13 Temby Clarence R
11 Jarman Herbt G
11 Sherborne Mrs P J
9 Appleyard Albt
7 Donovan Mrs
5 Evans Cecil
3 Rose George C
..Here is Stirling Highway..

Alexander rd

Left fr Phillip rd

3 Hicks Mrs Eliz H
4 Moore, Wm
5 Munro P C
... Neville rd intersects ...
Klumpp Jno
.... Here is Viking rd ....
Irvine A
Watson Bruce I*
Langley B J
... Here is Beatrice rd ...

Alfred road

..... Off Davies rd .....
Left hand side
Smith Wltr, mkt gdnr
Here is Mt. Claremont Estate
Arnold, Samuel
Seed, Robt, pig frmr
Here are Lyall Adderley, Strickland & Kingsway sts
(off) Golf Links
Right hand side
Parker Arth
State Schl (Mrs Lander, tchr)
6 Rich Chas J
4 Fletcher Geo
...Here is Graylands st...

Alice road

Bay rd to Snook rd
Right hand side
2 Davinport. L
4 Wilks, Joseph A
6 Barham, Regd L
8 Sharp, Matthew H
.... Here is Parker rd ....
12 Sloan, T
12 Willmott H A
14 Gray, Mrs E A
18 Dunn Hy F
20 Helffenstein Louis
22 Auld, Stewart
.... Here is Loton rd ....
24 Poulton, Frncs G
34 Mullin Mrs M
34 Russell Douglas
..... Here is Stone st .....
36 Rankin Stanley D
38 Potter Thos
48 Foster Harold
....Here is Sherwood rd....
56 Horrocks Alfd
Mason Fred, mkt gdnr
.....Here is Adelma rd.....
Left hand side
45 Gibbons C L
.....Here is Leopold rd.....
Metro Gas Supply (sub stn)

Anstey street

Stirling Hway to Bindaring par
Right hand side
1 Winzar, F
3 Ribbans, Richard J
5 Myers, Albert
7 Wills A J
9 Devonleigh Hopti (Nurse Grono)
21 Wallis Geoffrey G
23 Gardiner —
25 MacFarlane, Mrs J
25 Smillie, Lochland
27 Cruthers Jas Wm
.. Here is Bindaring Par ..

Asquith street

(Mt Claremont Estate)
Off Adderley st
30 Wright Thos
34 Slater Mrs Edith

Australind street

Shenton rd to Claremont cres

11 Anderson P C, tchr
14 Pascarl Jas
10 Piesse, Mrs Annie
8 Bogan, Edward P
4 Packham, Leond
2 Lindquist, Sven M

Baird ave

Left side fr Stirling Hway
31 Vincent Kendal V
27 Ireland David
25 Cook Ernest
Right side
28 Hemsted Rustat H*
... Here is Bedford st.....
22 Lording Wltr M*
... Here is Carrington st ...

Barcoo avenue

Rockton rd to Bay rd

Barnfield road

To Parry st
Right h side fr Stirling rd
3 Roycroft, John E.
7 McGhee, Henry
9 Morrish C J
11 Lord, Harry
15 Waugh, Robt Wm
17 Ashton Miss Edith
19 Merry Mrs R M
21 Cohen Samuel
23 Jones, Robert S
....Here is Railway Line....
Left hand side
2 Moss, Thos
4 Bretherton, Hy
8 Hanley, Mrs Annie
10 Sladden Arthur
12 Reath Jno
14 Hall Jno P
16 Briggs, Robert H
22 Jones Alfred
..... Here is Dean st .....
24 Forbes A C
30 Doepel Alexr, art master
.... Here is Albert st ....
34 Rodriguez, P
.... Here is Grange st ....
40 Raye Wm
42 Cresswell, Leonard
Missen & Mills, contractors
44 Day, Chas H
.... Here is Parry st ....

Bay road

Right h side fr Stirling hghwy
6 Tarling Mrs F M
8 Bentham, Mrs M L
8 Standring Arthur T
12 Johnson Mrs L
14 Taylor Mrs E
18 Sinclair Arthur D
... Here is Hammond rd ...
26 George, Mrs Wm J
.... Here is King st ....
...Princess rd intersects...
..Here are Agett rd & Victoria..
..... av .....
Left hand side
5 Peck Allan T*
7 Morgan, Cyril Wm
... Here is Wodonga av ...
9a Thompson, G H
9 Thompson Thruman C
15 Bennett Herbt E
17 Elliott J R
19 Rodda, Mrs M
.... Here is Barcoo av ....
21 Lyon Mrs M M
23 Edwards, Wm C
25 Stewart Hy F, mxd bus
27 Mason Chas H
29 Webb Herbt C H
33 Archdeacon, Frank
35 Nash, Leslie Jas
... Princess & Alice rds ...
Reserve
39 Vacant
Here are Riley st & Victoria
..... av .....

Bay View terrace

Right h side fr Gugeri rd
1 Hotel Claremont (W G Packer)
3 Bottle Dept
5 Ferris & Forbes, land & estate agents
5 Australian Nut Coy (The), prod mchts
5 Wayfarers' Library
5 Hardman A, tailor
5 Chicks Quality Laundry
7 Dean Bros, piano dlrs
9 Gniel Bert bkr
11 Patrick Miss V F, stnr
13-15 Pearson's, drapers
17 Sherwood Wm, grngrcr
19 Cooper, John E, library
21 Golder, Alfd E, chemist
Commonwealth Savings Bank Branch (J C Johnston, mgr)
.. Here is St Quentins av ..
27 Miller Mrs Phil, milnr
29 Mapstone G E, wtch mkr
31 White, J W, hrdrsr & tob
33 Wing Hai, laundry
35 Hickey Albt L, est agt
37 Jacka C H, wine sln
39 Jacka C H
41 Grossman, Miss M, toilet sln
41a Wright, W T, dentist
41a Mayrhofer, G, med pract (consit rooms)
43 Furness, Wm J, cycle shop
47-9 Cordin Geo, btchr
51 Davis & Co, Albert R, chemists
53 Claremont Furn Arcade
55 Brown F A, confr & lbry
57 Kerr Herbt H, grocer
.. Stirling Hway intersects ..
Scarvell Mrs P, bdghse
Millars Timber & Trading (timber yard)
61 Strauss E, blksmith
63 Hall, Joseph, fuel
65 Stanley L S
.... Here is Park lane ....
75 Adams H
79 Cumpston, T B
77 Chinery J
83 Forrest Mrs Dvd, "Minderoo"
85 Powell, Thos W L
87 Day, Mrs Bartlett
89 Mellor Colin A
89 Mellor, Mrs L G, masseuse
89 Rose, Mrs Mary E
91 Gilmore T
81 Turton A R
91 Mizen, Leslie
93 Armstrong Thos A
93 Fleming, Mrs Sarah

95 Plint, Algernon F
.. Victoria av intersects ..

Left hand side
P & T Off & Cmwlth S Bk
Old Age Pensions, War Pensions (F Prideaux, P M)
2 Packham W A, confr
4 Freecorn's Quick Service Store
6 Hollyock & Youd, btchrs
8 Sundstrom, John
8 Kent, E R, news agent and stnr
10 Hamley, Reg, tobacconist
12 Peters & Co, frtrs
14 Morgan, C W, hrdrsr & tob
16 Grey Jno, tailor
16 Grey Mrs N, drsmkr
18 Galatis Mrs J, fish & chps
20 Rickard L G, boot shop
22 Reath Jno, btmkr
24 Bovell, Mrs M M, cake shop
26 Walker L P, cycle & radio agent
28 Vacant
30 Rogers Thos H, btmkr
30a Brown Chas F bird sln
32 Vacant
34 Beoturos P, fish & chips
36 McNab Mrs A C, grngrcr
38 Knight, G W, hrdrsr
Baker, J & L Ltd, btchrs (M Chivers, mngr)
42 Walker, W H, grcr
44 Henwood A J, draper
46 Sales, Mrs A, florist
48 Bank N S Wales (F F Stephenson, mgr)
50 Drabbles Bldgs
Up Stairs
Ewens, Arthur, acctnt
Drabble Ltd W iron mongers
52 Campbell, Miss D K, children's clothes
52 O'Brien's Elect Laundry, branch depot
54 Pimlott Mrs L E, confr
56 Princes Hall (Chas Stewart, ppr)
58 Stump & Co E, mxd bus
60 Clarkson Matth, frtr
62 Waldby, Harold J P, chmst

64 NATIONAL BANK OF AUSTRALASIA LTD. (E L Seymour, mgr)

.. Stirling Hway intersects ..
Claremont Bwlng Grn (Hy J Leslie, crtkr)
Claremont Croquet Club
Claremont Tennis Club
Claremont Central Schl (H G Sim, head tchr)
State Schl Hsehld Mngemnt Centre (Miss Missingham)
Manl Training Centre (H Heygate)
... Here is Princess rd ...
66 Linton, A G
68 White Jas
70 McLean E H, mxd bus
.... Here is Pennell rd ....
72 Hobbs Jno
74 Garland Wm A
74 Hampton, Wm
76 Ballenger Fredk
78 Maple, Alf E
78 Treloar, Mrs A A
80 Naylor, John A
82 Vernon Mrs
.. Victoria av intersects ..

Beatrice rd, off Victoria av
.... Here is Hynes rd ....
Gillespie Mrs M
Buchanan —
Jackson A E F
Stephens Keith
..... Alexander rd .....
....Adelma rd intersects....
37 Marriott Mrs G
33 Hordern Roy
Beatrice ter, see Bell View ter

Bedford street
.. Loch st to Dalkeith rd ..
Right hand side
....Broome st intersects....
24 Doust Eric W*
22 New house, vacant
Martin & Baird aves intersect
2 Exley I K

Left hand side
... Broome st intersects ...
19 New house, vacant
.... Here is Martin ave ....
17 Tait Thos*
15 Sexton Mrs Mary*
11 Taylor Frank
.... Here is Baird av ....
9 Rudderham Elijah*
7 Simmons Hy T
5 New house, vacant
.... Here is Dalkeith rd ....

Bellevue terrace
Left side fr Central ave
Young, Claude H
Walker, Erskine.

Bernard street
Right h side fr Goldswthy rd
31 Oliff, Percy E
29 Stump Mrs Elizabeth
27 Jeffrey Mrs D
25 Byass Mrs Emma T
23 McKeown James
21 Mann, Robert
19 Uglow, Hobart S
17 Pattinson A V
15 Campbell A C
13 Saunders, Charles J
..... Here is John st .....
11 Massey Edward
9 Reid Lawrence*
7 Bromilow Frnk
5 Newman Les J
3 Haines Chas J
1 Bird John

Left hand side
30 Ross, Hugh McK
26 Rutter C E
24 Thomas Mrs H M
22 Hodgson, Norman L
20 Pascoe Mrs A L
18 Warne, Ernest W
.... Here is Scott st ....
16 Pascoe Miss Elizabeth*
14a Rosman Emanuel H
14 Baldock Mrs
12 Watson Ernest Hy
8 Middleton, Mrs Jane
6 Scott Arnold
2 Rodoreda Aloysius
..... Here is Reserve .....

Bindaring par (Swanbourne)
Right h side fr Richardson av
Loreto Convent (Mthr Mary Brigid)
.... Here is Anstey st ....
1 Sanderson, Mrs J M
3 Houston Alan R
3 Cullen Mrs Laura
5 Rowsell, Clarence Victor
7 Bicker Norman B
9 Shaw Frank Ernst
11 Forbes Regnld
....Here is Airlie st....
19 Cook, Theo C
21 Hunt, Bruce A, med prac

Left hand side
2 Dvoretsky Saml*
Loreto Convent (junr. schl)
12 Armstrong Harry
14 Barratt-Hill Mrs W
20 Bolton Mrs G M
20 Newman Miss M
22 Moore Mrs W D
34 Donovan Jerem
34a New house, vacant
36 Akroyd-Stuart Chas*
.Here is Peppermint Grove.

Bishop rd.
Off Victoria av
1 Milner Raymond
1 Readshaw L
1 Reynolds Kenneth

Bostock rd
.. Princess rd to Alice rd ..
Lister, John L

Brae rd
Right from Corry Lynn rd
1 Norton Geo S*
3 Briggs Mrs E G*
3 Briggs Clarence
5 McBride Miss V
5 McBride Miss M
7 Lapsley Fras G
9 Wansbrough Aubrey
11 Gawler Doug, med pract
..... Here is Cliff rd .....

Brassey street
..... Off Servetus st .....
28 Boulton Leond J
25 Crump Jas Albt
15 Young Chas H
22 Ryan, James J
18 Adams Mrs A J
14 Bellamy Percy A
17 Adams J, jnr
12 Wallin Jas
10 McKinnon, Mrs
.....Here is Derby st.....
6 Bestwick Mrs C

Broome street
Stirling hway to Carrington st
Right hand side
28 Erskine, Evlyn P
26 Riley Clement
24 Ward Benjamin H
Left hand side
49 Hawkins J
47 Bland Chas A
41 Mahon Jno J
39 Tillett Wm
.. Bedford st intersects ..
27 Sunderland Fred
..Carrington st intersects..

Brown street
Right h side fr Stirling hgwy
26 Baxter, A W
22 Durack, Richard
18 Ogborne, Reginald Chas
16 Blinco, Francis H
14 Lankester, Ernest H
12 Cooper, V C
10 Barwise Euric L S
8 Hames, Chas A
6 Fenton, Ernest Alex
4 Schorer, H C
2 Clegg, Walter Henry
... Here is Melville st ...
Left hand side
19 Smith Eli
.... Here is Smith st ....
17 Charlesworth Oscar Lester
15 Kirkby K M
13 Berry, Robt A
11 Moor Miss G
3 Hilton Richard
1 Badger Mrs

Brown Street Swanbourne.
See Moore street

Bullimba road
Right hand side
Stirling hway to Princess rd
3 Boam, Miss A M
9 Matthews Wm
...Wodonga av intersects...
15 Smith Robt G
17 Dixon Arth C
21 Collins Philip John
25 Swain, K
25 Cook, S R
27 Martin, Mrs Margaret
29 Nicholls E J
.... Barcoo av intersects ....
31 Mell Alfred
41 Smith Wm
... Here is Princess rd ...
Left hand side
2 Harrison Leslie
4 Gardiner Wm A
8 Gibson, John H
10 Webster, John
...Wodonga av intersects...
18 New house, vacant
22 Austin Fred C
24 Harper Edward
26 Hamley, H R
28 Mutton, Wm Hy
.... Here is Barcoo av ....
32 Beatty Samuel
38 Bourgaize, Thomas
40 Higgins Mrs E E
42 Maxwell Miss L D
44 Spencer, Arthur
46 Higgins Alfd S*
48 Jackson, Thomas
50 Watkins Frank C
....Here is Princess rd....

Carrington street
.. Loch st to Broome st ..
73 Rintel Miss Tamar
73 Williams, James F
63 Thomas, James H
49 Hider, Richard
43 Woodall, Harry
.....Here is Ord st.....
39 Pearson, Mrs A M
....Here is Robinson st....
25 Gribble —
Road Board Pound

Caxton road
.. Princess rd to Agett rd ..
2 Doughney Arth
4 Roberts Griffith
6 Cummings Mrs F
10 Schofield, Mrs Hannah
12 Mackay, Malcolm
14 Clarke Jas A
18 Vacant
20 Fenwick, George
22 Gee Mrs E
24 Herbert, C W

Central avenue
Right hand side
.....Off Shenton rd.....
17 Piper Fredk J
..Here is Prospect Terrace..
19 Cairns Allan D
25 Kinane Miss Kate
25 Kelly Patrick J
33 Leslie John
Left hand side
16 Hills Mrs H F
18 Sutton William G
..Here is Prospect Terrace..
24 Ellis Harold A*
... Here is Bellevue ter ...
26 Guest Walter
28 Rea Jno
... Here is Garden st ...
30 ALLNUTT, W., Local Representative of The A.M.P. Society, 114 St. George's Terrace, Perth; & 30 Central Avenue, Swanbourne. Telephone: B 3561.
30 Allnutt, Wm, ins agent
32 Stevens J
.... Here is Fern st ....

Chatsworth terrace
..... Off Stirling rd .....
Right hand side
15 Ismail Ken
13 Copelin Frank
11 Johnson Regd S F
9 Fuller Albt
7 Pascoe, Frederick
5 McDonald, Walter
1 Newman B H
.... Here is Stirling rd ....
Left hand side
4 Boatwright, Archbld Geo
6 Frere, Gerald H
16 Stott Jas*

Chester road
Right hnd side fr Riverside
Cl Swim Baths
.. Victoria av intersects ..
22 Renner Fredk E
20 Efford, Saml
18 Thomas Miss G V, mxd business
14 Bindley Ernst Hy
12 Birch Edwd R
10 Lynn Jeremiah
8 Cook —
.... Here is Agett rd ....
6 Stevenson Wm G, grcr
4 Choate Sydney W
2 Berryman, Arthur Chas
....Here is Princess rd....
.... Left hand side ....
19 Nunn —
17 Hill Miss A H, mus tchr
15 Sales Frederick G
13 Bennett Wltr
11 Musgrove Mndrvlle D'O
9 Giles, N
7 McCreery, Vernon
5 Worthington, Wm
Here are Penell & Princess rds

Circe Circle
From Adelina rd
91 Clarke Kenneth
87 Brigdale Mrs Ellen*
79 Hutchens Leo C T*
Taylor, James C
..... Alexander rd .....
Hibble Lewis G
Taylor, Arthur T
....Here is Adelma rd....
.... Here is Curlew rd ....
21 Stallwood Wm*
23 Simpson Thos H*

Claremont avenue
Now Stirling highway

Claremont crescent
Royal Agricultural Show Grds
Rly crossing to Servetus st
1 Shekleton, Richmond T, saw shrpnr
11 Nairne, John G
13 Caldwell Jas
15 Meakins J A
17 Hatherly, Albert Geo
19 Shaylor, B G
21 Schorer, John T, dairyman
23 Meakins Wm R
.. Stirling rd intersects ..
33 Roycroft, John E., fuel
35 Christie J
37 O'Brien, O J
39 Stanton, Basil J
41 Ingram, Mrs J
43 Vacant
47 Dow, Alexander
47 Pascomie Prodcts (A Dow, purveyer)
49 Ward, George
51 McDiarmid Geo L
53 Groves John
55 New house, vacant
57 Marsh, John, carrier
59 Hayman, Geo A
Scotch College Grounds
.. Her is Australind st ..
O'Brien, Edward D, baker
... Here is Saladin st ...
97 Charnell, Mrs Adeline L. drpry
99 Vacant
101 Sweet Wm, btmkr
103 Vacant
105 Riley W, mxd bus
107 Basset & Sons J, grn-grocers
109 Holbrook, J S, grocer
111 Baker, J. and L. btchrs. (F W Platt, mgr)
113 Wood, Ronald G, grcr
115 McGill, A G, frtr & gngcr
117 Karhu A, bootmaker
119 Mercer A H, newsagent
119 Post Office Com Saving Bk (A H Mercer, pm)
121 Paterson Geo, mxd bus
123 Sharp A J
125 Orr Wm T*
129 Castledine C L, grngrcr
131 Vacant
133 Moody Miss C E, drsmkr
135 Nicholson Wm
.... Here is Franklyn st ....
143 Bowen Julius
145 Holmsen T Victor
147 Dewar Robert
147 Larter Mrs I
149 Wilson Jas C
Smyth, Edwin, grocer
... Here is Servetus st ...

Clement st, Swansbourne
.....Off Walpole st.....
10 Richardson, Andrew M
14 Boulton, Mrs Mary M
16 Arnold Ernest H
26 Neil, William
...Kirkwood st intersects...
46 Buchanan, Fredk T
50 Meek, Frank Geo
56 Lowden E
76 Furphy Mrs S M
Right hand side
27 Hogan, Edward Jas
Reserve

Cliff rd, Stirling hway to Brae rd
Left hand side
4 Worthington Jno H
6 East H R
8 Chadwick Harry
Right hand side
1 Williams S E
3 Dukes Edgar*
7 Jones E V
9 Robertson-Smith —
..... Here is Brae rd .....

College avenue
.... Fr Queenslea drive ....
Ketley Martin A
Webb Thos O
Walters B T

College road
Left hand side fr Melville st
New house, vacant
Somes Garnet K
Jones Wm S*

Corry Lynn rd
Right fr Stirling hway
Taplin, Fredrick W T
Francis Rhys W, tchr of sngng
Glyde Saml S
Camm Jno P
Methodist Ladies' College
Gable Stan, gardiner
..... Here is Brae rd .....

Cross st off Walpole st
2 McWhinney, Mrs C F
9 Gray G S
15 Dodd Jack
17 Alexander Louis
23 Stonham Albt
27 Townsend Robt
29 Caporn Edward H
33 Colvin, Harry
37 Holmes, Roy
26 Fry John
....Here is Kirkwood st....
... Here is Allen Park ...
73 Lawrence —

Croydon rd, see Taylor rd

Curlew rd
From Gallop rd
Morrow Sydney W*
... Here is Waratah av ...

Davies road
Right h side fr Shenton rd
Municipal Recreation Grnds
Claremont Oval
... Lapley rd intersects ...
15 Norton H
17 Smith Mrs E
23 Hunter, James J
25 Carter, Mrs Louisa
27 Waters Horace
29 Abraham, Mrs V S
31 Caporn, C H
33 Hollans, Geo Hy
37 Storey Jack L
39 Isaacson Stuteville R
47 Anderson Frank
51 Shirley Jas E
53 Priest, Harold W
57 Geddes —
59 Cole, Mrs L
61 Ogston Mrs Ann H
.... Hay st intersects ....
65 Holland Jno
67 Vacant
81 McAllister Geo J
85 Brack Chas A
87 Smyth, Samuel
89 Girdlestone Alan C
91 Condren, Bernard J
Cosson Edwd T
Claremont Mental Hosp (Inspector-General for Insane, Dr J Bentley) Dr E J T Thompson, Deputy Medical Supt; Dr A B Anderson, asst med officer; Dr R Gwynn Williams, pathologist; D J Stewart, man sec; E Jenkins, clk in chge office & accts; P Kelly, head attndt; Miss M Lynn, matron; M Brown, hall clk
Left hand side
British Assoc Football Grds
... Lapsley rd intersects ...
16 Pericles, Jack
20 Thomas Alexr J
22 Millar Jno H
24 Tapper Arth J
28 Smart Jno C
30 Wright Thos, fuel
32 Wilson, A G, grocer
34 Stace, Robert B
36 Coutts C
38 Atkinson John
40 Houston Mrs Martha A
.... Hay st intersects ....
52 Fletcher Thos F
Kilmurray Vincent
Condren, B J, dairyman
Vacant
....Alfred rd intersects....

Davies rd
From Gallop rd to Princess rd
Doherty, A W

Deakin st
..... Off Servetus st .....
Harris Mrs A
Browne Edward Jno
Cook David

Dean Street
Right hand side
Stirling hway to Barnfield rd
2 Hardman Arth N
4 Knight, Sydney I
6 Morgan Wilfred L
8, 10 & 12 New houses, vacant
Left hand side
1 Knight Cecil Roy
3 Henwood A J
5 Cadd, Wm G
9 Ewens, Arthur P
9 Albert, Mrs Sarah
11 Bird H St G
13 Leach, Jas H
17 Thomas Robt E*
19 Ireland, Geo B
....Here is Barnfield rd....

Derby road
Shenton rd to Wood st.
....Here is Fraser st.....
State School, Paul Mitchell, teacher

Devon road.
Righ h side frm Shenton rd
3 Tully Wm Joseph
5 Garcia, Robert
7 Moir Mrs C E
9 Jones, Edward
11 Harms Hervey Arthur
13 Munt Chas A Under-Secty Public Works
15 Headland, Hy
17 Needham, Mrs Maude H
19 Power, Francis J
21 Stafford, Wm
.... Here is Garden st ....
23 Dymock, Ernest F
33 Vacant
35 Bascombe, Fredk J
Left hand side
4 Sherwood Arthur H
14 Potter Robt S
22 Gillies Jno
26 Grimaldi, Fredk
30 Harrison Frank E
32 Graham Wm
32 Graham, Miss Alda M, tchr of music
34 McQueen John jun
36 McQueen, Jno
38 Winterton, Joseph
.... Here is Mitford st ....

Diver st, Claremont, see St Quentins avenue

Doonan road.
Stirling hway to Alice rd
Left hand side
2 Hughes Mrs
4 Booth Mrs J
8 Standring Wm E
10 Durrant H N
12 Pascoe J V
14 Byers Wltr A*
16 Jeffrey —
18 Toogood E
... Here is Wodonga av ...
24 Morris —
26 New house, vacant
28 Evershed Geo
30 Kingston F A
32 Cameron N
34 Carroll J L
36 New house, vacant
38 Green H
40 Saunders A P
42 New house, vacant
44 Williams Geo U*
46 Richards F G
Richards, George
58 Hoare Hy M*
62 Handley T J
.. Princess rd intersects ..
66 Richards Chas H*
..... Here is Alice rd .....
Right hand side
7 Stillman Jeffrey H*
9 Polain Cyril, carrier
15 Gregson W
17 Coulter Jno*
... Here is Wodonga av ...
19 Brackenridge Alexr B
19 Howard Arth E
21 Menzies R D
23 Kassells —
25 Andreas Fredk P
27 Williams Victor L
29 Fraser Wltr A*
31 Long Chas R
33 Major Jas G*
35 Cuzens A S
41 & 43 New houses, vacant
47 Day Frank B*
49 Hill D K
53 Cuzens E S
57 Mercer Horace W
.. Princess rd intersects ..
71 Mell Geo E*
.... Here is Alice rd ....

Dunbar rd
From Princess rd
Left hand side
29 Ralston, Wm T
27 McKeown, Leo J
25 Freitag, Stanley C
23 Duncan Fredk fuel
19 Hall —
17 Wood Dennis A
15 Cooper L A
13 Naylor Harry C
11 Jeffers John Joseph
9 Dagg, Chas
7 Bucirde, Mrs B
5 Leonard A N
3 Johnson Frederick
1 Motteram, Mrs E
....Here is Hammond rd....
Right side
.... Here is King st ....

Edna rd
Left from Adelma rd
7 Voyer Frank
12 Tomlinson Arthur E
(off) Dorney W D
.... Here is Curlew rd ....

Edwards rd
Davies rd to Elliot rd.

Elliot road.
From Shenton rd
... Here is Lapsley rd ...
1 Dyer Geo H
3 Allan, Thomas D H
5 Ochiltree, Jas
Left hand side
10 Moore, Edwin H
26 Gerhard Fredk H

Ernest st, off Victoria av
Heath —
Cox Geoffrey
.. Here is Alexander rd ..

Evelyn road.
Right h side fr Princess rd
10 Benbow, M S
8 Vacant
6 Hayes, Edwd T
2 Peacock Mrs R
2 Burmister Clif
Left hand side
7 Pallot, Jno P
5 Pallot, Reginald P
1 Smith, Herbt Hy
..Here is Thompson rd ..

Fern st
Off Central av
33 Fenn Frank
31 Webster, Geo
.. Central ave intersects ..
29 Porter, Mrs, Daisy M
27 Bryce Wm Ed
25 Stark Clyde
23 Cox, Edward J
19 Smith William
13 Jeffrey —
11 Goff, Chas
9 Briggs Mrs K
24 Tucker Benj

First Avenue
Off Graylands st
Left hand side
Methodist Church
69 Smith Miss C
67 Guthrie, James Alexander
61 Hutchinson Thos F
57 Hames, Benj
55 Gardner Frank A
51 Ford Wilfrid
49 Weir, Mrs Violet
43 Sinclair, John
37 Shaylar Wm J
Right hand side
68 Waghorn, A E
66 McLean Dvd

62 Pennell Ernest
56 Currall, Fredk Thos
54 Stanmore, Wm
50 Johnson Mrs E
46 Wainwright Chas Gilbert
34 Welch, D

Franklyn st

Shenton rd to Claremont cres
17 Hoare William H
15 Dyson David
13 McKee Harry
..... Here is Otway st .....
.... Rob Roy Street ....
8 Hendy Wm Geo
1 Conway, Edwd
1 Conway, Mrs Alma, R A, furrier
.. Here is Claremont Cres ..

Fraser street.

Derby rd to Servetus st.

Right hand side

1 Woodman, Fred A, "Jolimont"
3 Worth, L
5 Lindquist, Carl
9 Fry —
11 Wright, Miss Isobel
11 Perry, Miss L
13 Lantzke G F W
17 Little, Wm John
19 Mair Allan

Left hand side

2 Holt, Thomas T
6 Morison, George Pitt
12 Dowson Harold
12 Pearse Mrs E M
16 Hunter, Mrs A H
18 Doonan, Ernest
20 Beyer T G G

Garden street.

Off Central avenue.

1 Warrington John
3 Crow J, const
2 Paust, Mrs J B
5 McLeod R
.... Here is Devon rd ....
.. Central ave intersects ..
Taylor Wlfrd J

Garland road, off Watkins rd.

Genesta cres.

Right fr Alexander rd

28 Bird Albt J*
35 Taylor J C
38 Cutter Tom
41 Telfer C, senr
.. Here is Viking rd ..
.... Adelma rd .....

George rd, see contn Vict av

Gloucester rd, see Goldsmith road

Goldsmith rd

Right h side fr Victoria av
2 Shearer, Jno B
4 Stanley H E
...Parker rd intersects....
14 McLaren Jno
18 Marshall, Robt C
.. Loton rd intersects....
20 Raymond, Edwd
22 Ellery G M
24 Gladish, Cyril
28 Davis Alex
32 Harms, Harry

Left hand side

3 Hodge Mrs C
7 McKenzie, Mrs L
9 Hammond, Jas, contr
...Parker rd intersects...
11 Cox, Alfd E
15 Kitchin Mrs
17 Colpus Harry Chas
17 Melrose Kindergarten (Miss Bettie Colpus)
17 Berry, Albert
19 Grierson, W
...Loton rd intersects....
21 Clark, E C
21 Endersbee, Mrs E J
23 Prout Mrs E B
37 Hutchison, N E
43 McInerney R J
45 Irvine Robert
...Sherwood rd intersects...
47 Freeman-Smith Chas

Goldsworthy road.

Right h side fr Agett rd.

Teachers' Training College
...Princess rd intersects...
42 Reah, Wm F
38 Jones Mrs
36 Cooper Mervyn
34 Marshall, Mrs Annie E
32 McCormack, C P
30 Bristowe, Jno W A
28 Caporn, Geo W, carptr
26 Blinco Cyril
22 Joyner Jas Alex
20 Clifton, W J
18 Wardell-Johnson, A
16 Sedgman Hugh
14 Leunig, Hy
12 Dalton Mrs S A
10 Cooper, Ashley
10 Cooper Alan A
10 Clinch Mrs Edith
...Here is Hammond rd...
8 Jones T A
6 Heydon, Thomas G
4 Temby Sydney H
2 Irvine, Miss Jessie
.. Here is Stirling hway ..

Left hand side.

75 Mell —
73 Kerin, Martin
65 Isaacs, Chas F
63 Hobbs,, William
59 Jacobs Jno Arth
57 Anderson, P M
55 Hughes, J F
53 Kinnear Frank
49 Willcock, Wltr W
...Princess rd intersects...
47 Vacant
41 Butterworth, Edwd
39 Christey, Rupert N G
33 Woodhouse, Geo
.. Here is Thompson rd. ..
23 Potter, William Jas
21 Nicholls Bertram
19 Martin, Phillip J G
....Here is Bernard st....
7 Walser —
3 Tupper, Frank
1 Rosier Stanley C*

Govt Res (Swanbourne)

Rifle Range

Grange street.

From Stirling hway to

Right hand side.

4 Chandler Herbt H
6 Kirkby, Geo
8 D'Arcy Norman L*
10 Dunstan Albert
12 Edwards Stanley T E
14 Treadgold, Cecil C
16 Drummond Mrs M E*
... Here is Kingsmill st ...
20 Miller Mrs Annie
22 Dunkerton J
24 Powys Herbt
26 Smith R T, baker
28 Logan Robt
.. Here is Barnfield rd ..

Left hand side

1 Gaze Mrs Emma
3 Maclagan, Geo C M
5 Mackay, Mrs C M
7 Dickson, Alexander H
9a Preshaw, Fredk C
9 Sadlier, Henry W
11 Mummery A S
13 Hill Alfred Chas
17 Mellor, Mrs L
.... Here is Kingsmill st ....
19 McBride Sydney W
21 Keast Mrs Agnes
23 Leitch Geo
... Here is Barnfield rd ...

Graylands estate.

See First & Second avs

Graylands street.

.. Alfred rd to Shenton rd ..
77 Seabrook Ronald
Methodist Church
....Here is First av....
71 Sines, Thos W
55 Carter Charles Percy
.... Here is Second av ....
53 Guthrie Joseph
51 Rann James
49 Carter, Harry
49 Lucas, George

Right hand side

56 Berry, Wm
54 Houston, Hector
52 Atkins R A
50 Gentelli, Lawrence
48 Beer, Ern T
34 Hoddy, Andrew J
30 Kerr, Richd C
.....Here is Hay st.....
20 Jones Stanley W
16 Foran, Denis
14 Sharp Wm
12 Johnson, Sam
8 King, Charles
6 Davis, Mrs Edith
....Here is Lapsley st....
Royal Agric Show Ground

Grenville st

Wood st to Swansea st

No houses

Gugeri street.

Right h side fr Melville st.

Claremont rly stn (C E Riley stn mstr) (William Edwards asst sm)

Left hand side.

..Langsford & Mary sts..
2 Davies, Alfred E
4 Northcott Jas B
.....Here is Leura av.....
12 Waters H, motor service station

DAVIES & CO., A. E. embalmers, undertakers
general funeral furnishers.
Tel F2177. See advt Fremantle

16 Sebo, Miss J, drsmkr
18 Hurd Miss G D
Commonwealth Electr Stores
Post Office
..Here is Bay View ter..
Hotel, Claremont
20 United Buses Ltd, garage
22 Williams, Robt J, cab ppr
24 Grieve Mrs Mary J
26 Bannister C N, bk binder & paper ruler
28 Perth Jarrah Mills Ltd frwd depot
30 Mortimer, W C, carrier
32 Whyte Jos C
34 Nichols and Son, Mark, painters
36 Dawes, Geo W
38 Smith, Saml, health insptr
42 Pascall Allan
Gospel Hall
....Here is Stirling rd....

Guelup.

See Osborne Park.

Hackett road, fr Watkins rd.

.... Here is Alice rd ....

Hammond road.

Goldsworthy road to Bay rd

Left side

3 Bryant, Walter
5 Stevens Ernst
9 Hill Mrs M E*
13 Marshall Geo
15 Gulley, Phillip Hy
17 Cook Roy
19 Bice, Mrs F G
19 Bull Mrs
21 Hammond, James E S

Right side

Church of Christ
2 Campbell, John D
.. Here is Dunbar rd ..

Hay street.

Off Graylands st.

....Davies rd intersects....
15 Matthews, Edward
19 Paptrap —
12 Mellor Mrs Ellen
6 Laycock, J
.. Here is Butler's Swamp ..

Hugh Street

Victoria av to Alexander rd

See Viking rd

Hynes Road

Off Leon Road

Left hand side

4 Paul Wm F C
10 Berryman R
12 Smedley Chas
....Neville rd intersects....
14 Weir-Smith L G
16 Saxon Edwin
.... Hugh st intersects ....
30 Vacant

Right hand side

9 Antoine Marcel
11 Barron Chas A
.. Neville rd intersects ..
25 Luscombe Jack G
29 McCubbing, Jas
Here is Viking rd & Ernest ..... st .....
43 Warren Fredk*
.... Here is Beatrice rd ....

James rd, Swanbourne

Off Wood st.

Right hand side

1 Kay, Benj A
3 Lattimer, Fredk H
5 Burton H J T
7 Johnstone, David
9 Hennelly, John Patrick
11 Slater, William I
13 Fraenkel P H
.. Knutsford st intersects ..

Left hand side

2 Snowdon Jack
4 Clough, Wm H
6 Paterson, George
12 Klein, James A
16 Missen Robert
...Knutsford st intersects...

Jamieson st, Swanbourne, off Wood st

Left hand side

.... Here is Sayer st ....

Right hand side

.. Here is Lynton st ..

John street.

Stirling hway to Bernard st

Right side

1 Flanagan, Richd
7 Chapman Mrs Julia
9 Kirkham Wm J

Left side

4 Langsford Jos W
6 Savage Edwd
8 Ohlson, Mrs B
.... Here is Bernard st ....

Jutland av, see Renown av

Jutland Parade

Right side fr Victoria av

Here is Point Resolution
68 Hope Percy G S
64 Kiesey A H
54 McGibbon Ken
52 Chipper Donald
New house, vacant
34 Bay Albert M
32 Arcus —
30 Teasdale Jno S*
28 Campbell W J
26 Clements J I
22 Doust Harold A
....Adelma rd intersects....
20 Hanson Jno B
.... Here is Jones rd ....
6 Lennan Jas
2 Parker Mrs F G
Old Men's Home
(A C Rust, supt)

Left Hand Side

35 Rex A B
33 Saggers Arth E*

WISE'S DIRECTORIES
KNOWN THROUGHOUT
——THE WORLD——

31 McKay J A
....Adelma rd intersects....
19 Semmens Mrs H B
19 Alexander H J
17 Williams Alfd J*
15 Young J W

Kimberley st, Swanbourne
North st to Knutsford st, Os

King street.
Right h side fr Bay road
7 Webster, John A
5 Mazzini, Saml Patrick
3 Hutchison, Robt
Left hand side
20 Develin Mrs C B
18 **Bowden, George**
16 Temby Stanley E
12 **Rogers, Francis**
10 **McClements, Saml G**
8 Whittle, Mrs E E
4 Moysey, Mrs Ruth
2 Walker, John M
... Here is Dunbar rd ...

Kingsmill street.
From Parry st
Left hand side
13 Robertson Miss J, kindergarten*
7 McMullen Frank J*
.... Here is Grange st ....
5 Rothwell Ernest K
3 McClements Owen J
....Here is Albert st....

Kingsway st (Mt Clrmnt Est)
Right side fr Alfred rd
62 Roberts J F H
54 Miller Andrew
52 Faber Jules

Knutsford street.
Off Servetus st.
10 **Tarrant, Alfd H**
9 Nicolson Jno
11 Garden Fredk
....Here is James rd....
13 Hume Robt S
15 Van Noort, C N
15 Watson —
17 **Stamp, Alfd G**
17 **Stamp, Edwin J**
19 Gorton Mrs M, kindergarten school
... Here is Walpole st ...

Kirkwood st, Swanbourne
North st to Wood st.
Allen Park Rec Ground
No houses

Koeppe road.
Princess rd to Thompson rd
2 Drabble, Edwd J
6 Howson, William D
8 **Butler, Alfred Edgar**

Langsford street.
Right hd side fr Stirling hwy
26 Prindiville, Mrs M
24 Armstrong Leslie
22 **Evans, Robt**
20 McGhie Wright
18 Hughes —
16 Morrison Alan Roy
14 Kellow, John
12 Fogarty, Mrs M M
10 Tressider, Mrs Amy T V
8 Lernon Mrs Ethel
6 Wingrove Mrs Hilda
4 Selk, Mrs Victoria M
4 Crawford, Mrs R
2 Beaver, Arthur B
.... Here is Stevens st ....
Left hand side
19 **Hepburn, Paul A**
17 Ling Edward Wm
15 **Foster, Wltr H**
13 Clark Sydney
11 Laycock G J
9 Rowe, Saml, bldr
9 **Rowe, Sydney W L, carp**
7 Langsford, Arth N
3 Farleigh, Wm
1 Masterson, Rev T (R C)
.... Here is Gugeri st ....

Lapsley road.
Off Davies road.
....Here is Elliot rd....
19 **Crowns, Thos**
17 **Sebo, Mrs E, florist**
17 **Sebo, Chas E**
13 Stinton C
11 **Sapiatzer, Mrs E**
9 Farmaner, Geo F
.. Davies rd intersects ..
7 Norton Trevor T
7 Norton, Thomas
5 Sweet, Wm Jacka
3 Needham Chas W
1 Dundas, Frank Jas
(off) Royal Agric Show Grds
Timms Albert

Leon Road
Right fr Victoria av
Nicholson, Wm. Jas.
.... Here is Hynes Road ....
32 Tough Fredk R
....Robert rd intersects....
26 Lodge Lance S*
24 Hutton —
22 Kennedy Wm
18 Bedford S*
10 Leevers Arth C*
.. Here is Alexander rd ..
Left hand side
51 Ward, Roy W
49 Enston Jno N
47 Anderson, H L
45 Thornton, John W
43 Fry, John James
41 Liddell, Angus W
39 Broughton, K J
31 Thomas I R*
.. Roberts rd intersects ..
Gibson, Robt
25 Brimage Tom*
21 Talbot W E

Leopold road.
Princess rd to Alice rd
5 Brewer, Jno
7 Coleman Mrs Hannah
9 Elliman Walter Jas

Leura ave, off Gugeri rd
Left hand side
Edwards, Wm
Mooney Robt G
.....Right of Way.....

Loch street.
Left hd side fr Stirling hway
53 Kitchen Mrs Sarah
51 Vacant
49 Gayfer, Harry W
45 Stokes Noel M
43 **Deacon, Fredk G**
41 Dimond Albt E
39 Hamilton Rev R W (C E)
35 **Middlemas, Robt W**
33 New house, vacant
....Here is Melville st....
13 Skewes Herbt*
11 Day Merton H G
Voyer Percival
Keystone Serv Stn
.. Here is Railway rd ..
Right hand side
66 Tonkin W G*
62 Firkin, James
62 Firkin, Benjamin
60 Burton, Horace A L
58 **Bryant, John**
54 Flower Gladstone
52 New house, vacant
50 Tomlinson, August
48 Waring, Wm Wilson
46 Youd Geo R
44 Strickland, Walter C
42 Wilson Mrs Helen M
36 Lippiatt Mrs M
32 Bruning —
30 **Hitchings, Richard S, stre**
...Here is Bedford st...
26 Techow Mrs L
24 Jupp Lawrence
18 Sherwood, Alfred C J
14 **Smith, Geo H**
12 **Johnson, Zach**
10 Lido Night Tennis School
6 Bolger, Harold Geo L
4 Somes Fredk Chas
....Here is Carrington st....
Lochayre Tennis Club

Loftus street.
Right hd side fr Stirling hwy
68 Coulter Jno*
64 Thompson —
62 **Adcock, Edwd A**
56 Craig, Wm James
58 Craig W G
54 Vacant
52 **Baker, Ernest E J**
52 Baker, Miss Ivy, dressmkr
46 Hicks, Fred
46 Lawrence, Fred
46 Foster Chas F
42 **Williams, Jno R**
40 Rowe Frank
38 Bassett Mrs M
36 Retallack Jas Williams
32 **Peachey, Wm**
....Bedford st intersects....
28 Dicks, Ernest
26 Counsel Mervyn V
24 Symes Mrs Rose
20 Hawley, Mrs F
16 Telford, John A
14 Greer Norman C
8 York, Alfred, bldr
6 Bircher J
2 Stevens, Harry H
.. Here is Carrington st ..
Left hand side.
67 Oelman, Fred J
65 Keay, Ralph Emerson
63 Mears Albert E
61 Pearson —
59 Mercer A G
57 Huck R
57 Lathleen Morris
55 Higginson Fred
53 Nevinson Issac Irvine
51 Kinley, James
49 **Holmes Eric**
47 Vacant
45 Varley Clarence Geo
39 Thompson, Vincent
33 Hameister, Otto, bldr
31 Manuel, Mrs Edith
29 **Telford, Mrs Mary**
...Bedford st intersects...
23 Green Fred*
15 Lamont Mrs
13 Worth, E
11 McMorrow, Patrick
9 Jacobs, James H
7 Hardy Les W
5 Dean, Dnl, mus tchr
1 Shakespeare, Arthur Geo
...Here is Carrington st...

Loton road.
Goldsmith rd to Alice rd.

Louise rd
Rt side fr Stirling Hway
Howells Albt W*
Dry Alfd E*
.... Here is Princess rd ....
Sinclair Gordon D

Lyall st (Mt Claremont Est)
Off Alfred rd
52 Roberts Chas G

Lynton street
Off Servetus st, Swanbourne
Right hand side
5 Clewley, George
7 Willimott A R
9 Dodd Mrs J
11 **Sharp, Albert**
13 Claybrook, A H
.... Here is Grenville st....
17 Godfrey, Mrs J
19 Thomas, Mrs C
Left hand side
6 Weston, Mrs Daisy L
12 Willimott Mrs Annie
14 **Johnson Bernard M**
.. Here is Grenville st ..
28 Gibson, James
.. Here is Jamieson st ..

Marita road.
Stirling hway to Princess rd
Right hand side
3 Deal, M H T
3 Deal Edwd
7 Gotto —
9 Birks Mrs J N*
11 Manuel, M
13 Snashall, H
...Wodonga av intersects...
15 **Lecrease, Wltr H**
17 Clements, Arthur Albert
19 Watson, Wm
23 Benporah Gordon
25 Smith Stanley
27 Edwards Kenneth
29 Warry W C
33 Gardener B
.. Barcoo av intersects ..
35 Bateman Vernon
37 **Tuffin, Mrs**
43 Golder Alfd E*
45 Hettrick G
53 Reidy Mrs R M*
Left hand side
4 Bristol Geo
6 Norton T
8 Blinco, F T
10 Doherty, Wm
12 Adams R
14 Cawley Frank
...Wodonga av intersects...
18 Hepburn Colin J*
20 McDonald —
22 Marks Albert
24 Beste Reynold G
26 Lea H
28 Anderson, Geo M
30 Nicolson W D
32 Voigt Adolph C
34 Prendergast J J
36 Dreyer A S
.. Barcoo av intersects ..
38 Vacant
48 Wain, T J
54 Knight Noel G
56 Davidson Jno
....Here is Princess rd....

Martin av
Stirling hway to Bedford st
Left hand side
29 Nunn Frank
33 Hewitt Arthur
35 Farley Dnl
Right hand side
26 Russell Richard A
28 Lewis Jack
30 Morgan Rex A
32 Knowles Allan M J
34 Renfrey Mrs M C
34 Long Mrs C
.. Here is Stirling hway ..

Mary street.
Left side fr Stirling hway
25 Kendall, Thos L
25 Kendall, Miss Pearl, mus teacher
23 **Willoughby, Percy Hobart**
21 Foreman, Harold Jno
19 Packham, Walter
17 McMillan Mrs Eliza A
15 Stamp L F
15 Gunn Mrs Mary S
13 Gleeson, Henry C
9 Beard, Mrs Barbara G
....Here is Gugeri rd....
Right hand side.
24 Kennedy, **Ernest**
22 **Kay, Thos**
18 Wylie Mrs Grace
14 Harwood, Mrs Betsy C
12a Birch, Phillip R
12 Goyder Alex W
10 Hemmant, Mrs G
8 McLeod, Norman
6 May, Guy M
2 Sundstrom, John

Mayfair street.
See Mt Claremont Est

Melville street.
Right h side fr Gugeri road.
.. .Here is Reserve st....
3 McLennan, Mrs Beatrice
....Here is Walter st....
5 Hayman, Wm G I
9 Griffin Mrs A
11 Thompson H
13 Vacant
21 **McKay, Alexander**
...Here is Brown st....
23 **Whitewood, Thos F**
27 Hooper Mrs Bertha
.... Here is Loch st ....
Left hand side.
2 Lemone Mrs Kathleen
.... Here is College rd ....

Minora road
From Alexander rd
Left hand side
55 Perry —
51 Telfer Herbt V*
47 Dimond Cyril M*
.... Here is Adelina rd ....
35 Nicholas Saml
Right hand side
32 O'Leary Thos
32 Acton Mrs E V

Mitford street.
Off Servetus st.
29 Vacant

27 Ellement R
9 Deimel Chas
7 Davidson —
.... Here is Devon rd ....

Moore st, Swanbourne.

No houses

Mt Claremont Estate.
Off Alfred road.
(See under Individual street Headings)

Mountjoy rd
Stirling hway to Princess rd
Right hand side
11 Price Arch D
13 Sly Thos A
15 Allison R L
19 Olsen Jacob
21 Cotterell Wm S
23 Watt Gordon J
27 Longstaff Edgar B
... Here is Wodonga av ...
29 New house, vacant
31 Chapple Thos D*
33 Hopkins Frank
35 Shenn M S
47 Bentley Clarence J*
Left hand side
8 Jackson, Hugh
10 Hartley, Wm G
14 Stone A J
18 New house, vacant
20 Tucker Victor
24 Hood Geo H
26 Reeve-Taylor C
28 Monahan Jos
... Here is Wodonga av ...
32 Jacobs Geoffrey F*
36 Archdeacon J E
38 Moore S C, med pract*
42 Symonds Vincent
44 Johnson Lionel H*
46 New house, vacant
... Here is Princess rd ...
76 New house, vacant
80 Hayes Mrs Florence J*

Mount street.
Right h side fr Stirling rd.
1 Harrison, Percival G
3 Farrant, Arth F
5 Walker Wm Hartley
7 Chipper Miss E M
9 Maller, Mrs A A
Left hand side.
2 Tangney, Eugune
4 Vale Mrs L A
6 Brown, Chas F
6 Rawlings, P J
8 Simpson, Geo W (Public Ser Commsr)
10 Midgley Thos
12 Rogerson Christopher
14 Gough —
16 Legg, Fredk E
18 Woods Bert

Napier street.
Stirling hway to Carrington st
Left hand side
63 Addenbrooke Jno B
57 Gerke Albert
53 Thompson V K
43 McBride Mrs Mary*
41 Gordon Alec
39 Johnston Mrs Mabel
37 Clarkson Mrs M T
35 Taylor, Harry
31 Fletcher, Thomas F
29 Winter —
....Bedford st intersects....
27 Irvine, Donald W
23 Matthews, Albert H
21 Walker Wm Gordon
9 Sebo, Mrs Emily C
7 Drysdale Geo J
5 Holst Mrs Maud
3 Lindsell. Herbt
.. Here is Carrington st ..
Right hand side
64 Perry Wm
56 Stewart Alex Wm
34 Burge, Percival
....Bedford st intersects....
28 Huck, Edwin
24 Miller, Geo A
18 Vacant
12 Braddon, Edward E
.. Here is Carrington st ..

Neville Road
Off Victoria Av
Right hand side
.. Hynes Road intersects ..
30 Doran Wm J
28 Truln —
26 Cutter J
12 Idle F Arthur
Left hand side
17 Burrows Hy J*
.... Hynes rd intersects ....
29 Shaw Robt
.... Here is Roberts rd ....
27 Kuhn Chas
17 Bennett Alan
7 Byrne G C
.. Here is Alexander rd ..

North st, Swanbourne.
...Right from Servitus st...
1 Hoffman, Julius A L
3 Hall Chas G
....Here is Walpole st....
23 Lawson Wm
33 Bowyer, Ernest
47 White, Arth Jos
57 Williams Charles J
61 Fryer Henry
....Here is Kirkwood st....
87 Abbott, Wm J
93 Curtis, John J
...Marmion st intersects...
(For contin see Cottesloe)
Left hand side
2 Rigby, Albert
4 Currell, William M
6 Powers, E
8 Willshire, Sydney Robt
10 Adams, Peter, Alexr
12 Olden Arth C N
....Here is Salisbury st....

O'Beirne st
Right from Stirling rd
Nunan T P M, baker
Gawned Mrs E

Ord street.
Stirling hway to Carrington st
Left hand side
61 Goodman, T Hy
57 Huntley Mrs Ada I
53 Shearing Herbt G
49 Thompson, Chas
47 Dickson L*
45 Hall Jas W*
43 Carlyon Wm
39 Down Mrs M A
37 Needham Wltr C
37 Carlyon Wm C
33 McLoughlin, George
....Bedford st intersects....
27 Simmons, William J
21 Ball, Miss Emma J
21 Millar Mrs M
15 Mannix Walter J
13 Mannix Mrs E
.. Here is Carrington st ..
Right hand side
60 Eaton Thos
58 Ball Arth J H
56 Smith, Harry G
54 George, Vernon F
52 Bullock, Ken, carrier
50 Cusack Mathew
48 Hames W
46 Strickland Wltr E*
44 Mackenzie, Lionel C
42 Lang, Henry
40 Tucker, Alfred
38 Watson Chas A*
32 Mackay, Wm R
30 Mann, Albt Wm
.... Here is Bedford st ....
26 Vacant
2 Walker, Henry J

Osborne par, Swanbourne.
Richardson av to Stirling hwy
.. Here is Bindaring par ..
16 Arco Dye Wks & Knitting Mills
16 Moore, R G
14 Vacant
10 Vacant
8 Bowman Gilbert L*
6 Blackall Wm E, med prac
6 Emmanuel —
2 Farmer, A W, med pract

Otway street.
Right hnd side fr Franklyn st
1 Gurner, Mrs B M
3 Clark, John Blyth
.. Franklyn st intersects ..
7 Gibson, Sydney
9 Rowe W
11 Nuttall, Henry Thos
13 Rolfe, Wm J
17 Boulton Fredk W
Swanbourne Preparatory School (Geo Johnson, princpl)
Left hand side.
2 Taffs Frank H
4 Hill, Thos B
6 Needs Chas
8 Kelly Alan F
10 Copping, E E
.. Franklyn st intersects ..
12 Smith, Wm J
16 Leader, Richard K
18 Dennis, H E
20 Smith Gordon P
.... Here is Servetus st ....

Park Lane.
Bay View ter to Vict par
Left hd side
2 Watson, Enos
4 Clarke, Miss Gertrude
6 Weir, Wm Hy
8 Pearse, J A
10 Jacques —
.. Here is Victoria par ..
Right hd side
3 Hanson H
3 Elmslie H

Parker road.
Watkin rd to Alice rd

Parry street.
Barnfield rd to Stirling hway
.....Left hand side.....
32 Gardiner, Mrs Ellen
30 Clarke Roland J*
28 Vacant
26 Macdonald, Leonard S
... Here is Kingsmill st ...
24 Harvey, Arthur G
22 Hales, Frank
20 Cargeeg Hrld*
18 Ellery Wm M
16 Manson, Mrs Jane E
14 Shenton, Miss Rita
2 Mackay, Alex R V
.. Here is Stirling hway

Pennell road.
Bay View ter to Chester rd
3 Wood, Stephen
5 Clarke Mrs Leah
7 Lee Mrs Sophia
9 Bromley, William E
11 Day, Frncs J
15 Goy, Matthew C, contr
17 Perry, Alfd A
19 Watts, Sidney A

Perth road
See Stirling highway

Philip road, off Vict av
Right hand side
80 Hutchinson, E
78 Burtenshaw Roland
76 Cross Mrs A E
72 Smith Jno A
66 Smith, John Charles
62 Bullen —
60 Boatwright Gordon
58 Gardiner Eric*
....Roberts rd intersects....
50 Brown, William
42 Hebb, Wm Hy
40 Stonham, Fredk P
....Here is Alexander rd....
24 Mann, T
18 Gorman F
14 Worrall, Henry C
12 Hutchings Frank H*
8 Nicholas Mrs L
....Here is Adelma rd....
Left hand side
83 Rodriquez, Richard P
79 Denton, Robert W
73 Jensen Peter
71 Dempsey Jas
67 Moore Jno H
63 Johnston Jno S
61 Kidd, Stanley H
....Roberts rd intersects....
53 Robson Jno L
..Alexander rd intersects..
23 Viner, Raymond H
11 Turner, Martin

Point Resolution
see Jutland par

Princess road.
Right h side fr Bay View ter
2 Davidson M M
4 Linthorne, Irwin M
6 Bradley, Mrs M E
8 Douglas Jas A
10 Stokes, Miss E
14 Geddes, Thos H
16 Geddes Thos
18 Leithhead W, mxd bus
20 Simpson Mrs Laura
22 Nelson, James W
24 Howson, Leslie R
Presbyterian Hall
Presbyterian Church
.... Here is Chester rd ....
32 Weaver J
34 Gibb, Mrs A
36 Davidson, Timothy
38 Leslie, Hy J
40 Bickerton, Mrs E M
.....Here is Queen w.....
42 McKenzie L
....Here is Caxton road....
46 Stewart, Robt C, grcr
48 Owens, Vaughan R
50 Miller, Mrs Ellen
.Goldsworthy rd intersects.
East Claremont State Schl
Tchrs' Trng Coll (T G Milligan, teacher)
....Bay road intersects....
Reserve
College Park Tennis Club
....Here is Bostock rd....
Nunn, Geo Wm
Matthews, William
Malone Jos J*
... Here is Leopold rd ...
108 Riseley Denys*
120 Campbell Thos B*
.. Vincent st intersects ..
....Doonan rd intersects....
....Here is Elizabeth st....
Left hand side
5 Rundin Thos H
Infant School (Miss F E Johnson, teacher)
.....Here is Reserve. ...
23 Lambert Jas H, bootmkr
25 Cross Harry W, grcr
27 Geddes Thos H, btchr
29 Whitehead Richd
31 McMullen, Chas John
33 Kenworthy Thos
33 Gloster Mrs Florence
35 Hewett, Mrs Janet
39 Teckow Miss Louise
....Here is Evelyn road....
41 Bond Hy R
43 Chapman Stanley
45 Thompson Mrs H
47 Gadsby —
49 Powell, Percy B
51 Rae, Mrs Nellie
53 Shepherd, Joseph
....Here is Koeppe rd. ...
55 Gibson, Mrs E
57 Potter, E W
59 Harwood Jas
Goldsworthy rd intersects.
61 Rowe Harold
63 Howse Herbert Jno
65 Mansbridge, Mrs Annie
65 Hardwick Miss H
....Here is Dunbar rd....
71 Cook, Jas
75 Prior, Alexander
77 Sanders Roy
79 Deague Leslie H
83 Aitken, Gilbert A, contr
85 Layton Hy
87 Herdsman Hy
....Bay road intersects....
.... Vincent st intersects ....
Stephen, Fredk Wm, bldng cntr
....Here is Dalkeith rd....
(For contin, see Nedlands)

Prospect Place
Stirling hway to Prospect st
1 Morgan Mrs Ellen J

Prospect street
Richardson av to Stirling hwy
Richards, Edwd
.. Here is Renown ave ..

Prospect terrace
..... Off Central av .....
Mackwell, Alfd J

Hamilton Jos
....Central av intersects....
Connett Mrs C
.... Here is Wright ave ....

Queen street

Right h side fr Princess rd

1 Buckland, Hy T
5 Rose Miss A Scott
7 Caporn, Clar J
9 Doddy, Edward A
15 Hudson, James
Left hand side
2 Smith, Fredk Chas
4 Connell, Albert Wm
6 Bayley, Edward H
8 King, Thos O
10 Smith, Thos J
14 Prior Geo Sydney
....Here is Agett rd....

Queenslea drive

Right hd side fr Stirling hwy
Christ Ch Grammar Schl
B T Walters, hdmstr)
.... Here is College ave ....
17 Devitt, W L
19 Cotterell, Herbert W
21 Deans Geo T
26 Vance Mrs E
.....Left hand side.....
2 Bell Rev J (Eng)
4 Palmer Jas
6 Hogben, Rev E W (Pres)
10 Newman. Jno A
12 Smith Chas P*
14 Grieve, John B
16 Oliver, Miss L
16 Hoyle, Mrs E
18 Hardie Thos A
18 Hardie, Thos Anderson
20 Manning, Robt (M & Co R)
24 Bold, Wm E (Twn Clk)
28 Chambers, E T O
Here is Victoria par.

Reeve st, Swanbourne.

.....Off Walpole st.....
Right hand side
1 Allen, Jno
15 Bray H W
25 Kemp Allan
27 Nugent W J
33 Ward, Mrs S E
35 Hagland Harry
Left hand side
2 Cook —
26 Smith Cyril
28 Cardinal Basil
32 Vacant
34 Elliott Wm
36 Gallon John E
... Here is Kirkwood st ...

Renown ave

Rt side fr Prospect st
Morgan —
Harms, Wilfred A
Palmer, William Thos
Dodds Mrs I C*
.. Here is Wilson st ..
Left hand side
Ineson, Tom H
Barnes, Wm W
Oakley Roy
.....Wilson st.....

Reserve street

Right h side fr Stirling hghwy to Melville st
42 Sullivan, Peter
36 Nicol, Robt
32 McLean Angus Lachlan
30 Constantine Jno*
28 Dixon —
26 Taylor Mrs C A
24 Gordon Harold R
22 Craig, Jas
18 Shaw, Walter B
16 Lang Thos
14 Knight, George W
14 Lowick Mrs Nellie
Roman Catholic Schl
10 Miley, Regnld H
6 Gamble, Edwin A
4 McWhae, Keith A
.... Here is Melville st ....
Left hand side
43 Briggs Francis J
41 Wauchope, Mrs Eliz
39 Naylor & Currie Ltd, bakers
37 Oliver Thos S
35 Ross E J
33 Gibbs, Andrew
31 Hall, Mrs M
29 Duff, Geo A
27 Webb Rev A D (C of E)
25 Yde, Mrs Rene A
Reserve

Richardsen avenue

Right hd side fr Stirling hwy to Osborne par
1 Cooper, L C
3 Gomme Stanley
5 Long, Reginald
7 Cunningham, Norbert M
....Here is Prospect st....
11 Kemp U G
13 Mews Mrs E M
15 Gregory G C
....Here is Wilson st....
17 Gillett E W (Darbyshire & G)
Left hand side
4 Strickland, Mrs E
8 Eyres T
12 Poynton J J
14 James Gordon
16 Swan, Don
18 Vacant
20 Brisbane H L
24 Wilsmore, Norman I M, Prof Chemistry Univ
... Here is Osborne Par ...

Riley road

Right side fr Bay rd & Victoria av
2 Baston Mrs Margt E
4 Kearney, Gordon B
8 Everall, Robt Rayner
10 Stephenson, Joseph O
12 Worth, Ernest
14 Lang W D
16 Kennedy, Jas F
....Parker rd intersects....
18 Evans —
20 Peterkin Mrs Jessie
22 Wright H J
28 Douglas, Wm S
...Loton road intersects...
32 Young, Wm H
36 Fears Wltr
40 Gilmore, Wm A
.... Stone rd intersects ....
42 Moylan Mrs Martha
44 Joyce Wm Jas
54 Partington David V
...Sherwood rd intersects...
56 Day Geo S
.. Here is Hackett rd ..
Left hand side
3 Baker, Albt J
7 Hobbs Alfred John
9 Lovegrove Mrs Fred
13 Stow Mrs Annie*
18 Vinden Benj L*
....Parker rd intersects....
17 Highet, Wm
27 Morrison F R L
...Loton rd intersects.....
29 *Kilgreen, Mrs G A*
29 Anderson Mrs Alice
33 Price, F W
37 Flegg, Jack
39 Vandal Sydney
.....Here is Stone rd.....
41 Strettle, Wm S
47 Stirling, L G
55 Foster Geo C
...Sherwood rd intersects...

Robinson street

Stirling hway to Carrington st
Right hand side
54 Carroll, Geo Thos
50 Stamp, Alfred Geo
50 McLeod Mrs E R
48 Pengelly, Miss B
46 McIntosh, Jas
44 Garton, Wm E
42 Archdeacon Mrs L
40 Hames Chas A
36 Davidson, Stephen
34 Finch C R
32 Ford, Wm W
.... Here is Bedford st ....
26 Pankhurst, Jas, dairyman
24 Hutton Herbt H
Left hand side
57 Copley C W H
55 Page J
53 Huddle Chas A*
51 Woods —
49 Prosser Philip W
47 Hatton, Roy
43 Bateman, Mrs Clara
43 Stevens, Lewis V, bldr and contr
41 Davey, Harold
39 Marshall Thos
37 Goodman J M
35 Richards, Chas A
33 Vivian, Jack D
31 Anderson David A*
29 Gribble Jack M*
.... Here is Bedford st ....
27 Eacott Robt Thos
19 Fison Sydney*
15 Haydon Roy
...Here is Carrington st...

Rob Roy street.

Right hnd side fr Franklyn st
4 Mitchell, A E
6 Humble Edwd
3 Smith, Haywood Woodford
5 Dixon, Reginald
7 Soutar, Mrs Amy
.. Franklyn st intersects ..
Left hand side
11 Ferguson, Mrs
12 Vizard, Alfred
10 Jenkins, Mrs Henrietta M

Roberts rd.
Left fr Watkins rd.

..... Waratah av .....
Vacant
.... Leon rd intersects ....

Rockton road

Right h side fr Princess rd
52 Yates, Arthur
50 Leach, Harold O
48 McAuslane, Hy R
44 Duncan, Robinson
40 Cross, Mrs C
34 Capp, Robt F
... Barcoo av intersects ...
32 Maidment Mrs J, mxd bus
30 Datchlor, Wm F
28 Bown Allan B*
26 Bennett, Percy
24 Baker, Edward J, painter & decorator
20 Wear, Robt H
18 Stone Mrs D
16 Walker Frncs
14 Murray Thos
12 Harrison, Wltr H
10 Vaux, Geo V
Wodonga Avenue intersects
4 Myers, Percy, Wiston
2 Emery D J
.. Here is Stirling hway ..
Left hand side
51 Potter, Garnett E
49 Vacant
47 Gibson —
45 Bellby, Albert H
43 Cleveland Arth S
43 Male J
41 Jacobs H J
39 Gloster, Fred
37 New house, vacant
33 Powell Jas
31 Nicholl A
35 Allison, Geo E
29 Hammond Geo
..Barcoo aven intersects.
27 Williams, Robt
23 Brockway, W St Clair
19 Emmott, Wm J H
9 Talbot, Thomas S
Here is Wodonga Avenue
7 Bown, Fredk
5 Shearer, Alex I
1 Wilding, William O.
.. Here is Stirling hway ..

St. Quentin's Avenue
Left side fr Bay View ter

4 Clarke Wm J
8 Power H
6 Galatis, John
10 Allen —
12 Fowler Miss M
12 Brown Miss Enid
14 Cowley Edwin J
16 Grossman, Mrs R
26 Sweetman —
28 Allchin Miss E S
34 Doherty, Jno C
36 Cole Jos L R
38 Fitz-Simmons Laur M
38 Johnson Frank
.... Here is Stirling rd ....
Right hand side.
1 Cherry, Walter
1 Cherry Jos N
3 Cherry & Co Ltd, dyers & clnrs
17 Clarke Herbert A
19 Carrington, Mrs Kath
21 Knight, Roy
23 Gale Geo Richard
.... Here is Stirling rd ....

Saladin street

Right h side fr Shenton rd
15 Hatchett, Richard
13 Masonic Hall
9 Currall, Hy Chas
7 Birks, A N
5 Doonan, Arth J
3 Clifton, John Maxwell
..Here is Claremont cres..
Left hand side
18 Burrows, George, bldr
16 Smith Mrs Mary
14 Miller Donald
12 Davies Elvin W
10 Barwood, Spencer V
8 O'Brien Edwd D

Saunders st, fr Wright st

Sayer st, Swanbourne.

Off Jameson st
Right hand side
1 Leyden, Mrs Elizabeth J
3 Gadsbey, Wm H
5 Nutter, Jno H
7 Lewis, Fredk
11 Berridge, Saml
Left hand side
2 Hoare, John Hy
6 Read Mrs E
12 Russell, Walter D

Scott street

Thompson rd to Bernard st
5 Collison, Miss B, priv schl
3 Watson, Sydney

Second avenue.

Off Graylands st
Right hand side
68 Seabrook Chas
66 Dray Miss Eliz
60 Mace Mrs
58 Furze R
56 Abbott Frank R
48 Fidock Harold
44 Woodland, Ernest Wm
42 Kindred Jos
40 Priest Arth G
Left hand side
69 Dennis, George F
67 McIntosh, Edward S
65 Brain, Mrs Mary
63 Wainwright, Sam
61 Miller, Jas
59 Spreadbury, Walter
57 Dunning, Frederick T
43 Hawker F
37 Leonard, Alf
35 Nicholls Mrs Ethel

Servetus street

Right side fr Claremont cres
4 Jones Arthur
6 Birkbeck G F
8 Hetherington, Frank F
8 Hetherington, John
10 Hodson Wm
.... Here is Deakin st ....
22 Wilson H
24 Smith, Mrs A M
26 Smith, Wm E
28 Flower, C E
.....Here is Otway st ....
30 Kelly, Hugh
32 Jordan, Joe
34 Tuckett, F J
38 Williams, George
..Shenton rd & Fraser st..
....Wood st intersects....
40 Reynolds Charles
44 Leeder Jno
.... Here is Brassey st ....
46 Arnold, Geo, coach pntr
.....Here is Mitford st .....
Private rd to Rifle Range
Gov Reserve, Rifle Range
Sheridan P J, caretaker
Left hand side
.... Here is Balfour st ....
1 Roe Mrs Mary A*
5 Furphy, Felix
9 Vacant
11 Parks Mrs Elizabeth
13 O'Neil Patrick
....Here is North st....

25 Mills, Mrs
27 Moss Leonard H*
29 Cairnes, Geo Alex
31 Saville, L C
33 Missen, R H
35 Murray Alexr B*
....Here is Knutsford st....
37 Lovegrove, Leonard Chas
45 Hardie, Wm H J
49 Lamb, Syd H
51 Bower, Robt J
53 Kretchmar, Wm
55 Beckley N
57 Davies F W
... Wood & Lynton sts ...
71 Harris, Jno T
77 Foster, Mrs Agnes
....Here is Swansea st....
79 Guthrie, Wm J

Shenton road

Right h side fr Davies rd
Claremont Water Supply
Broadfoot Jno
.....Here is Elliot rd....
9 Moloney Jas
11 Jackson Albt V
15 Thompson Miss E M*
19 Maynard Mrs May
19 Hodgens, F
19 George Jack
19 Dunbar Jas
off 21 Lynn, Mrs
23 Davies, Mrs A F
25 Martin, Stewart
27 Nicholls, Chas Joseph
29 Tucker, Alfd F
... Stirling rd intersects ...
39 Stark Andrew
43 Royce, Miss G
Scotch College Old Boys' Memrl Grounds
59 Pearce Wm H
.... Here is Wright av ....
73 Yeates, Geo F
75 Wackett, Wm
77 Gwyther, E M
79 Luke F
....Here is Central av....
81 Reilly, S T
83 Campbell, Geo C
85 Davey, Mrs C M
85 Davey, Miss Sylvia, tch mus
87 Petherick, Arthur G
91 Stevens F, btchr
93 Bealing Mrs A C, mxd bus
95 Strang, Albert, grocer
.....Here is Devon rd.....
97 Pascoe Joseph V
.....Here is Derby rd.....
St Oswald Ch of Eng
107 Cavey Wm T, acct
109 Buttfield, Sidney M
111 Pilferrer, Alfred
113 Audsley, Wm G
115 Campbell, Donald C.
117 Messner S M
.... Here is Servetus st ....
Left hand side
..Here is railway crossing.
2 Porter, Mrs M, mxd bus
4 Healey P
6 McCleery Fredk
8 Morgan Mrs Annie
10 Gallop, Hy E
10 Gallop, Aubry W
12 Farrow, Miss Florence
14 Oxwell —
26 Pascoe, R
28 Vacant
30 Efford Mrs R
32 McGhee Wm J
34 Buchan, John
36 Walsh, Nicholas J
.. Stirling rd intersects ..
46 Stevens, Frederick
48 Smith, James H
48 James, Mrs Eliza
50 Johnson, Richard
50 Johnson, Miss A, drsmkr
52 Taylor, Wilfred F
54 Thompson, Bruce
56 Lunt, Mrs Ada E
60 Larter Hy W
66 Green J J
68 Wright, Mrs A J G
70 Abercromby, Robt R
72 Giles, Mrs C O
74 Kelly, Mrs Amelia
74 Andrews Mrs Gertrude
Scotch College (Peter C Anderson, principal)
Ion, Miss Mabel, matn college
.. Here is Australind st ..
78 Bowen Griffiths
80 McKenzie Chas D
82 Whittaker, P
84 Weaver, John Joseph
84 Richardson, Andrew
.... Here is Saladin ct ....
92 Patrick, Mrs F
94 Holmes Mrs Jane
96 Hayes, Mrs Irene
98 Gorrie, Henry D
... Here is Franklyn st ...
100 Goodheart Henry H
102 Henry Victor G
106 Jacobsen, William
110 Maplesden, A Percy
112 Doyle Jas
....Here is Servetus st ....

Sherwood rd, fr Watkins st

..Goldsmith rd & Riley rd..
..... rd intersects .....

Smith street

.. Brown st to Walter st ..
23 Heygate, Herbt A
19 James, Chas Hy
15 Fuller, Percy A
13 James, Mrs Mary
11 Daintrey, Mrs A M
9 Johnston, Harold E
7 Watson G M
5 Currie, Mrs R
3 Maller Geo F*
1 Oliff Sydney M
.... Here is Walter st ....

Stirling highway

Right h side fr Dalkeith rd
Tomlinson Bros & Vale, gar & service stn
105 Pitman, F A
.... Here is Baird av ....
... Here is Martin av ...
121 Wilson, Alex R
123 Firkin, Edmund L
125 Grieve J W, mxd bus
125 Stephen Miss W, ladies' hrdrsr
... Here is Broome st ...
127 Topping Terence
131 Leswell Mrs H G
133 Gething Mrs A, caterer
137 Haynes, Miss G, mxd bus
139 Evershed & Sons G, butchers
..... Here is Weld st .....
143 Dingle, Harry
145 O'Connell, A T
... Here is Robinson st ...
153 Smith Mrs Mabel C
155 Clarke T E O
159 Manhire, Mrs A B
161 Rogers Thos H*
..... Here is Ord st .....
163-5 Gascoigne T, garage
169 Wilson, Harry E
175 Davidson R K
175 Morrison J de B
..... Napier st .....
St Andrew's Church of Eng
183 O'Brien, Thomas
185 Bridger H
187 Banks, L W E
..... Loftus st .....
193 Skinner, A P
195 Johnson, Reuben
Nedlands Road Board & Dist Local Brd of Health (A H Jenkins, sec; J Stevens, health inspctr)
.....Loch st .....
9 Laycock, Mrs Elizabeth
.... Here is Brown st ....
13 Coleman, Mrs Ellen
15 Mynard Leslie W
17 Layton Harry
19 Lowe Victor
21 Hough Mrs Kate
21 Pettit Jno
Claremont Open Markets
25 Field Nurse M
27 Howson, Mrs H
29 Mayrhofer, Guida, med prc
... Here is Walter st ...
31 Sawkins & Hardwick, grcrs
31a Abrahams Mrs B, mxd business
31b Baker J & L, butchers
33 New shop, vacant
37 Murphy, Wm J
37 Collins, Miss M
39 Myers, T J
41 Walsh, John N A
43 Sullivan, Robt O, mxd bus & Com Savngs Bank
... Here is Reserve st ...
45 Rogers Bros, grocers
47 Rogers Edw S (Rog Bros)
49 Ogier Chas H
53 Groves —
... Here is Vaucluse st ...
57 Cosgrove, Miss J, mxd bus
59 Burrows Frank
61 Smith, Robert W
65 Bailey Robt H
67 Caporne, Harold L
.. Here is Langsford st ..
69-71 Shepherd's Garage
71 Shepherd J P
Salvation Army Hall
75 Christey R, blksmth & cch bldr
..... Here is Mary st .....
87 Ure, Mrs C
91 Jenks Harry
93-7 Vacant
(off) 99 Graves, Mrs A
101 Sherwood, Ern F, plmbr
105 Vacant
107 Middleton & Bailey, printers
109 Stewart, C, picture prop
Summer Gardens
109a Vacant
.. Bay View ter intersects ..
113 Smith, Thos J, bootmkr
115 Pulham Edwd, painter
117 Hughes Miss I, drsmkr
119 Perry Bros, plumbers
123 Cordin, George E
125 Day Geo
127 Butler Rev C E(Meth)
Methodist Church
131 Lucknow Hospital (Matron Smith)
133 Medcalf, J G, dentist
135 Dunning, E G
137 Moss, Gerald C, med prct
Drill Hall & Area Office, 44B
131 Bennett Ronald W
143 Gilbert Mrs E
145 Hannan Mrs A F, mxd business
147 Clarke —
149 Bryden, Charles
151 Underwood, Ernest G
153 Underwood & Sons, mtr service station
... Here is Stirling rd ...
153 Swain P, mxd bus
155a Davis Cyril L
155 Caporn —
157 Burridge Mrs Margt
159 Sherwood, George
163 Waghorn G
167 Boulden, S, tennis court constructor
169 Potter, Walter K
171 Forrest Mrs Ethel V
173 Smith, Arthur F
177 Smith Sydney
179 Angel, Alfred E
181 Walton, James P
..... Here is Dean st .....
185 Munro, Alex C, Hinemoa
187 Hatch Henry R
..... Here is Albert st .....
189 Parker, Mrs C L
189 Parker, Miss M, tchr mus
191 Dean, Joseph
193 Ham, William J
... Here is Grange st ...
195 Kearns, George F
199 Morris, Ellis E
201 Taylor, James S
.... Here is Parry st ....
Police Stn (Sgt A McIntyre in charge)
Claremont Fire Station (W R White, officer in charge; J Holmes, fireman)
Left side fr Dalkeith rd
96 Wynne J, butcher
96a Harris Miss E R B, chmst
96b Stewart Jas, bootmkr
104 Webster, Lawrence V
... Here is Mount Joy rd ...
106 Nichols Thos J
110 Smith Jas
.... Here is Louise st ....
124 Vacant
... Here is Vincent st ...
126 Wyatt Edwin J
... Here is Doonan rd ...
136 Jones, Richard H
138 Ryan Mrs Sarah
140 Vacant
Here are Marita & Taylor rds
150-152 Prestage Stores
154 Stewart A, btchr
158 Dreyer A, dairy*
.. Here are Bulimba & ..
..... Waroonga rds .....
172 Currie J H
... Here is Rockton rd ...
176 Lee & Co, grocers
178 Banford Mrs N K, mxd business
180 Carter, James
..... Here is Bay rd .....
2 Hamnett N H, garage
10 Thomas, A L
16 Rowe, Henry C
18 Mathews, Charles G
20 Emery Dug, carrier
22 Robinson Mrs Julia*
30 Stevens, Geo P, J.P.
34 Gibson, George F
36 Maxwell, Francis
.. Here is Goldsworthy rd ..
42 Beck, Chas H, painter
48 Summers, Alfred, carrier
50 Beresford, George S
56 Muhling Mrs R H*
60 Ledger Mrs Mary
Congregational Hall
Congregational Church
..... Here is John st .....
66 Leach, Arthur
72 Bates, Mrs B
74 Infant Hlth Cent (Miss N Rae, hon sec)
74 Kerr R
76 Podger, Charles
Claremont Elctrcty Sub-stn
..... Here is Reserve .....
Council Chmbrs (W St Clair Brockway, town clerk & engnr; E H Bindly, elctcl engnr; S W Smith, health inspctr)
.. Bay View ter intersects ..
114 Tyrer, Mrs E, tea rms
116 Mitchell R J, grngrcr
118 Vacant
120-22 Thomas, Wm H, motor mechanic
Millars' Timber & Trdng Co Ltd (H O Ross, mgr)
Baptist Church (Rev E L Beecham)
... Here is Victoria par ...
128 Tregonning Mrs
130 Bowen, David G
Claremont Parish Hall
138 Dreyer, Mrs L
Ch of England
.. Here is Queenslea drive ..
Christ Church Grammar Schl
148 Vacant
Christ Church Grammar Schl (residential quarters)
150 Chalkley Chas E
154 Cleland Dnld M
154 Stopp Mrs C
156 Methodist Ladies' College (Miss G Walton, B.A, prn)
.. Here is Corry Lynn rd ..
158 Campion W E
160 Hocking, Henry P
162 Gawler Mrs M
..... Here is Cliff rd .....
164 Lamb A C L
166 Fulton Thos L
172 Moss Mrs N A
172 Davidson —
.. Here is Richardson av ..
176 Smith Mrs Violet N
180 Vacant
182 Foxworthy Miss S H
184 Wright W T
186 Rutter Max*
... Here is Prospect st ...
188 Tickell, Mrs S
.. Here is Prospect place ..
194 McAuliffe, Mrs Margaret
196 Antoine, Edmond
... Here is Wilson st ...
198 Summerhayes, R, archct
200 Wolff, Mrs Bertha
202 Tyson, John W
204 Newman, S
204 Toop Claude K
204 Worboys Eric
... Here is Osborne par ...
Loreto Convent (Ladies Coll)
.... Here is Anstey st ....
..... Here is Airlie st ....
Brighton Garage (C J Mason)
Brighton Htl (W L Kynaston)

Stirling road

Right hd side fr Stirling hwy
2 Withers, Mrs M A
.. Here is St Quentins av ..
6 Myola Club
8 Nunan Thos P
.... Here is O'Beirne st ....
12 Bannister C, painter
14 Curtis, Chas Drage
16 Shaw, Edwd
Here is Gugeri st and Railway
.. Shenton rd intersects ..

34 Castledine, Chas L
.. Here is Butler's Swamp ..
Left hand side
1a McLaughlin, Owen
.. Here is Chatsworth ter ..
1 Burtenshaw, Stephen
3 Tulloh, Regnld G
5 McPherson Dnld*
7 Hickey A L
.... Here is Mount st ....
11 Shearer, Edward R
13 Shaw Mrs
17 Tucker Hy
.. Here is Barnfield road ..
.. Here is Rail Sub-way ..
Claremont crescent intrsects
21 Shaw, Wm
23 Brown J A
25 Dwyer, Mrs Mary
27 Bailey, Alec Chas
29 Anscombe, Thos
.. Shenton rd intersects ..
31 Gardner, George Rouse
35 Moullin, Mrs A B
.. Here is Butler's Swamp ..

Stone rd, fr Watkins rd

Strickland street
(Mt Claremont Estate)
Off Alfred rd

54 Campbell —
36 Atherton Leslie

Swansea st, off Servetus st

6 Holliday Horace
12 Hardman Mrs E
.... Here is Grenville st ....
19 Avenell Francis
22 Jefferson Mrs Ada
21 Dawson Mrs A

Taylor rd
Left hand side
Stirling hway to Princess rd
2 Albutt Arth
8 Sampson, Thos Walter
10 Carrington, John
12 Edwards C
14 Bovell, Mrs A F
.. Wadonga av intersects ..
16 McCormack, Wm Alex
18 Vacant
20 McLagan —
24 Higgins, Henry
26 Ray Ernest
28 Ashby, John R
30 Willcock, Vincent W
32 Higgins Geo
34 Poynton, John J
.... Barcoo av intrsects ....
36 Lamprey, Geo
38 Ness Mrs Jessie
40 Sleep A
42 Leckie Hugh S
50 Edwards Wm H
52 Perkins, Ernest A
54 Watson, Benjamin
.. Here is Princess rd ..
Right hand side
1 Hedges F G L
3 Carter Mrs A
5 Smith Harold J*
7 North Hy*
11 Ogg Wm M
.. Wadonga av intersects ..
13 McMullen, George O
15 Smith P
17 O'Connell, John
19 Carrington Eric M*
21 Stevens, Fred
23 Anderson, V R
25 Potter, Wm John
.. Barcoo av intersects ..
39 Leckie, John
43 Edwards Miss M
43 Kelsey Mrs M
45 Ogilby, Thos
47 Wishaw, John A

Thompson road
Right h side fr Goldsworth rd

23 Watson, Jno
21 Torckler, Syd J
21 Torckler, Nurse
19 Hetherington, Mrs Janet
17 McGlashan, John E, med pract
13 Boys ,Alfd, E A
.... Here is Scott st ....
11 Lutey, Mrs M
9 Davies, James Fredk
7 Herbert, Chas R
5 Gomme, Henry S
3 Carter, Thos
1 Rae, Harvey, Geo
.... Here is Reserve ....
Left hand side
30 Wallace, Andrew
28 Kretchmar, Wm H
.. Here is Koeppe road ..
26 Smailes, Sydney
24 Sawkins, Frank
22 Moloney Jas W
18 Manning, Miss A J
.... Here is Evelyn rd ....
14 Smith, Gilbert
12 Brown, Leo Alfred
10 Hornsby, Georg W
8 Dimond, Mrs Annie
4 Nickolls Mrs M
2 Smith, Edwd C

Vaucluse street
Right hd side fr Stirling hwy

24 Hudson, Geo B
22 Thomas W H
20 Jones, William
16 MacCallum Regd W
12 Frizzell, Arthur
10 Powell, Mrs Lydia
6 Hewitt, Albert E
4 Pearce, John
2 Unwin, Colin
Left hand side
23 Kennedy, Ernest, fuel mcht
21 Dewar Leslie
17 McCormack, Mrs Mary
15 Beecham Rev E L (Bapt)
9 Ross, Hobart
7 Young, Mrs V
5 Stone, Harold B
3 Learmonth Mrs E*
1 Wells, Jno
.... Here is Stevens st ....

Victoria avenue
Right h side fr Victoria par
Claremont Yacht Club (H N Legge, caretaker)
6 Carlson, Charles A
8 Cooper, Mrs E
10 "Esmere" Flats
Motteram J H
Robottom Mrs Mary
O'Neil Misses J & N
12 Mews, Mrs Edith F
14 Lancey Mrs W
14 Anderson T
14 Stark Mrs E A

Bay View Mansions
2 Little E
4 Cohen K
5 Cleaver, Albt E, caretkr
6 Kell, T
7 Settle Mrs A E
8 Mallis Mrs M
9 Bishop F
10 Lenegan Miss Zor
11 Harding Miss D
12 Brickhill J G
3 Palmer S A
22 Forbes, Mrs A L
23 Clark Mrs V J
. Here is Claremont jetty .
26 Crommerlin, Mrs M
26 McClue, Mrs Mary F
28 Nunn, Georg M
32 Proctor, F W, Avalon
34 Clements, Albt E
36 Rhodes, Hy, bldr & contr
38 Bone R C
Public Swimming Baths (W Howson)
40 Sawell F L P, med pract
42 Unbehaum, Albert (U & Johnstone)
46 Drake-Brockman Mrs A H
46 Wood Mrs J
48 Whatty, Mrs C
48 Gorrie Miss Mary
48 Graeme-Fox, Mrs O
50 Weir, Jas L B, accntnt
56 Kott, Max
58 Kessell, Stphen L
60 Carter, Rupert N
62 Samuel, Morris
64 Nisbet, Thomas M
66 Ward, C R, contable
Municipal Reserve
68 Martin, Garret H
76 Burnell, Norman L
.. Watkins rd intersects ..
86 Noseda L
.... Here is Adams rd ...
88 Bacon Gerald H
96 Ploughman —
96a Fawcett, Wm C
100 Wreford S M
104 Crawcour Morris
108 Courtenay, Reg G
110 Hampton C W
114 Benton, L
120 Wilson, Arthur
.... Here is Bishop rd ....
122 Tomlinson Jno F
124 Clarke W J
128 Thomas F R
138 Threlfull, Geofy
140 Priest, Misses C E & K
140 Theosophical Socty, Clare mont Lodge)
142 Smith, Miss Marion
146 Mackie, Thos L
150 Gray, J W
154 Overgaard, Mgdald mtr serv stn
156 Goy, T E
158 Jenkinson, Geo W
162 Milner, George
164 Eden, Sydney Douglas
.. Here is Jutland Parade ..
Continuation of Victoria av
Left hand side
1 Duncan, Thos F
3 Berliner Wm H
3 Riddel Mrs
.. Here is Victoria par ..
5 Royce, Sydney G
7 Nicholson, Edmund J
9 Auld, Miss Jennie
11 Grieve, Andw B
13 Gibson Arth H, med pract
15 Gill, Gregory John C
.. Bay View ter intersects ..
17 Taylor Mrs M
17 Bridge Wallace P
19 Simmons Arch T
19 Beamish Miss M M
21 Davis —
23 Butler Mrs A B, mxd bus
23a Brown H, hrdrssr
Hotel Continuetal (Edwd Jas Judge, licensee)
31 Gallagher Mrs M A
31 Walker W H
33 Flats—
33 Newton Regd T
33 Bland —
... Here is Chester rd ...
35 Thiel, Mrs P W H
.. Here is Warwick st ..
37 Crooks, Albert Wm
39 McLachlan, John Thos
41 Newton Witr P
43 Murray, Thomas
45 Ismael Mrs Mary
47 Moss Mrs J M
49 Raymond, Roy Lincoln
51 Bowen, W J
53 Durant, Sydney F
55 Vivian, Edward F
57 Smith, Gus
59 Hutchinson, J A
.... Here is Bay rd ....
61 Watson Mrs
63 *Dennis, Egbert S Jno*
.. Here is Goldsmith rd ..
77 Alexander, Frederick
79 Parker Geoffrey L H*
.... Here is Watkins rd ....
83 Clark, Emileen C
87 Oliver., Bertram O
.... Here is Philip rd ....
93 Rosenbrock, Jas H
95 Pearson, Frederick R
97 Rosenbrock, Francis Hy
99 Cook, H
101 Conochie, Wm Gladstone
103 Vacant
.. Here is Waratah av ..
105 Hood, James Chalmers
107 Carter, Aubrey N
109 Bromham, Wilson M
111 Bell, Harry
113 Hynes, Francis J
.... Here is Leon rd ....
119 Piesse, Mrs Florence
121 McOmish Jno*
123 Snaden, John H
125 Allen, Joseph E
127 Lodge, Rosslyn C
135 Simmonds, Herbert G F
137 Murray G A, med pract
.... Here is Neville rd ....
141 Rose, Benjamin O
145 Knapp Karl*
Here are Hugh st, Ernest st, Beatrice rd & Jutland par

Victoria parade
Right h side fr Stirling hway

3 Thickbroom, Mrs F G
5 Carson, Jas
7 Phillips Mrs B M
9 Day Hy S*
11 Kershaw Harold A
15 Ritchie R T
17 **Miles, James A**
19 Symons, Walter Geo
21 Findlay Alex
23 Hall G
25 **McGregor, Mrs Archbld**
25a Potter, Wm L
27 Drown, Richard Jas
29 Rae, George
31 Keeping Witr*
33 **McCallum, H Dugald**
.. Here is Queenslea drive ..
Left hand side
16 O'Loughlin J R D
10 Hough, Chas F
....Here is Park Lane....
20 Illidge, Harry
22 Bennett W E, dentist
24 Hall, James
26 Hall, Jas C, boatbldr
28 Tattle Wm T*
30 Bird Mrs Alice
32 Tucker, Basil L
....Here is Victoria av....

Viking rd
Right side fr Victoria ave
.... Here is Hynes rd ....
78 Sadlier Jno W
70 McKenna R
66 Ridley Har B
.. Here is Alexander rd ..
.. Here is Genesta cres ..
38 Bishop Miss A
.. Adelma rd intersects ..
Baker Mrs C
..... Curlew rd .....
Left side
77 Black W L
65 Milner D
61 Smith Geo L*
.. Here is Alexander rd ..
41 Clementson W G
.... Here is Adelma rd ....

Vincent st
Off Stirling hway
Left hand side
7 Sal Army Aged Men's Retreat (Major D Sawkins,
.. Wodonga av intersects ..
34 New house, vacant
40 Timms Percival C*
42 Rodgers H
44 Hawley L P
46 Kent Roy W*
48 Milner J P
52 Hiller Eric S
54 Allen W E
56 Bailey Einerson O
.. Princess rd intersects ..
72 Chamberlain Geo
Right hand side
13 Marshall Miss Mary
.. Wodonga av intersects ..
31 New house, vacant
35 Downes Jas*
53 New house, vacant
55 Nicholson Robt G*
57 Northover Jno E*
61 Cummings J E
63 Underwood Stanley L
... Here is Princess rd ...
69 Sale Jas
.....Here is Alice rd.....

Walpole st, Swanbourne, off Wood st
... Here is Watt st ...
Methodist Church
10 Hope-Hume, Ralph
14 Bracher, T W E
16 Hollingsworth Christopher
.... Here is Reeve st ....
Here is Cross and Clement sts
.... Here is North st ....

Walter street
Right hd side fr Stirling hwy
30 Smith, Arth Y
28 Pericles, Arthur
26 Colls Wm
26 Jones Mrs H
26 Parkinson Miss E A
.....Here is Smith st.....
16 Bartlett Benj J
14 Roberts, Robert
12 Cook, Mrs B
10 Kessell, Donald P
8 Jarvis, Alwyne P
6 Bennett, Richd C
4 Falconer, Robt
2 Coleman Mrs M A
.... Here is Melville st ....

Left hand side
29 Ferguson, Miss L M
27 McCoy Mrs H
25 Swift Edwin D P
23 Armitage, Mrs Ida
21 Taylor, Charles E
19 Campbell, Miss Olive M
15 Leahey Ernest Albert
13 Baldwin Fredk J
11 Hyde, Mrs D M
11 Clarkson, Miss A T
7 Gilbert Sydney
5 Roberts Francis
.... Here is Melville st ....

Waratah av (off Victoria av)
Right hand side from Vic av
160 Legge H N*
158 Gregson Wm H*
156 Sayers, George E
152 Bisset Mrs N, mxd bus
148 Inkpen Jack
146 Bickford, Leslie J
142 Hancock Lnrd A*
140 Wedderburn Sydney V*
...Roberts rd intersects...
132 Liebig —
128 Marshall, Richard R
126 Hammond R
120 Kelly —
..Alexander rd intersects..
76 Worrall, Fredk
....Here is Adelma rd....
70 New house, vacant
66 Ellis, Frank, bldr
64 Williamson, H
60 Moffat S
54 New house, vacant
... Curlew rd intersects ...
Left hand side
159 McLerie Thomas
155 Aldred Allan E*
151 Jowett, Mrs Margaret
145 Knight Arthur E
143 Foster, Errol V
141 Langoulant L
139 Hunter Ashton
137 Johnson Andrew C
... Here is Roberts rd ...
133 Ellers Fred, mxd bus*
Cwealth S Bk
127 Robinson Fredk E
125 Vacant
125 Dempsey, J
123 Baptist Church
121 Slattery, John
117 McKenzie D C*
... Here is Alexander rd ...
..... Here is Leon rd .....
105 Ellers Mrs E J, mxd bus
97 Mazzucchelli Mrs S B*
.... Here is Adelma rd ....
63 Wood Norman J*
61 Uglow —
.... Here is Curlew rd ....

Waroonga road
Left hand side
Stirling hway to Princess rd
2 Major Leslie G
2a Gallop, Arthur L
4 Malcolm, Wm. D.
6 Chiswell, John D
8 Cook, Mrs Violet M
...Wodonga av intersects...
10 Benporath, Clement W
12 Clifford Richd E
14 Bond, James
26 Caporn, Ilton Roy
26 Hudson, Mrs S A
.. Barcoo ave intersects ..
30 Morris, Herbert
34 McKittrick C L
36 Rowan Arch D
36 Mason Geo
38 Strutton L
42 Leithhead C H
44 Brooker Mrs E
44 Brown W E
48 Yates Arth*
Right hand side
1 Harris, Percy V
7 Rose James Richard
.. Wadonga ave intersects ..
9 Newton, Bruce
11 Morrison Thomas
13 Lowe Victor J*
15 Doran Owen A
17 McGlynn Jno
19 Phoenix, Mrs Alma
21 Retchford Percy
23 Hughes Mrs M D
25 Nadin, Fredk
27 Holyoak —
....Barco av intersects....
31 Helden Fredk
33 Paterson Hy S
35 Grace Roy W S
37 Bennett Mrs F
37 Bennett H C
43 Fowler A
45 Flahey, Albert C
47 Hill G E T
.... Here is Princess rd ....

Warwick street
Victoria av to Agett rd
..... Left side .....
3 Brown Mrs S
..... Right side .....
4 Little, William
4 Chisholm, Mrs C

Watkins road
From River to Adelma rd
Right hd side
88 Miller Horace
86 Bryden Jas A
...Victoria av intersects...
76 Hall, H W
74 Langmead Frank E
72 Buchanan, Richard
70 Marshall, Hori H N
68 Greenwell Stanley*
66 Little, G A
64 Malone, Michael
..... Roberts rd .....
46 Greene, Frederick W
44 Short, Fredk
42 White, Geo Edwd
38 Dickie Mrs Sophia
36 Carpenter, Howard M
34 Vacant
30 Castledine, Arthur J
24 Barr A
22 Greene, Fredk W
20 Newby, —
... Here is Alexander rd ...
14 Trinder Frank
8 Holst Jacob
4 Vacant
... Here is Adelma rd ...
Left hand side
...Victoria av intersects...
65 Marsh Wm G*
.....Here is Parker rd.....
63 Finey Wltr S
53 Lee Jno S
....Here is Loton rd....
47 Willmott Hector A*
..... Stone rd .....
39 New house, vacant
37 Stenning Mrs Elizabeth
31 Bell, Richard
...Here is Sherwood rd...
23 Robbie, Mrs Mollie
21 McDonald, Angus
21 Bolger Wm B
5 Jeans, Saml W
....Here is Garland rd....
3 Jeans, Ralph L

Watt st, Swanbourne, off Walpole st
8 Stanton Basil J
12 Groves, Arthur
Willoughby, Alfred S
Keanghran Basil N
Ward, Arthur G
Kemp, Walter K
Bryant Geoffrey
....Here is Kirkwood st....

Wattle ave
Off Beatrice rd
Booty Jack G*
Johnson Arth T*
.... Here is Jutland par ....

Weld st
Stirling hway to Bedford st
Right hd side
32 Tuffin, Fred
36 Burton, Alfred H
38 Johnson, Julius B
40 Lane, Harry J
42 Reid, Percy
46 Walton, John
48 Howson H T
50 Bancroft, J G
.. Here is Stirling hway ..
Left.
35 Cove, Walter H
39 Reynolds K T
41 Robinson —
43 Laurance Mrs M H
45 Logan Cyril
47 Benporath Mrs Stella R
49 Weir Geoffrey W
51 Lyons Jno

Wilson st, Swanbourne.
Stirling Hway to Richardson av

Wodonga avenue
Dalkeith rd to Bay rd
. Marita and Taylor roads .
Webster, John, dairy
...Bulimba rd intersects...
58 Matthews Ernest C*
60 Campbell, Robt
59 Matthews Wm
..Waroonga & Rocton rds..
.....Here is Bay rd.....

Wood st, Swanbourne.
Right hand side fr Derby rd
5 Stephenson, Wm
9 Hancock Edwd S
11 Rendel, George
13 Morris Robin
17 Waldron, Robt
19 Dimex, Gus
....Servetus st intersects....
41 Dixon Mrs M, mxd bus
45 Armstrong W L
47 Jones, Thomas
49 Jones Mrs
51 Bray Horace M
....Here is Grenville st....
55 Cornwall Edwd J
65 Grandison, Wltr
67 Edwards, Mrs H M
.. Here is Jameson st....
71 Mantell David A
73 Lynan Mrs
75 Cook, James W
77 Stainthorpe, Mrs T
91 Mayo Thos
Left hand side
6 Buchanan D L
8 Clare N
10 Angell, Frank S
14 Prior Henry Francis
16 Fryer A R
18 Vacant
.....Servetus st.....
40 McKinlay, Mrs J
42 Sinton, Jas
44 Greenhill Leond G
46 Camm, Jack
.....Here is James rd.....
52 Ross, Wm E
54 Frazer, James
...Here is Walpole st....
64 McCosker, Allan
110 Keys, John
118 Priddle, Gilbert

Wright Avenue.
Off Shenton rd.
Right hd side
Cox A T
... Here is Saunders st ...
Left side
Ellis Mrs W
Tucker —
Vandenbok Thos H
... Here is Prospect ter ...
New house, vacant
..... Garden st .....



BY ROYAL WARRANT

WISE'S DIRECTORIES

H. WISE & CO. LTD.

Head Office: 255A GEORGE STREET, SYDNEY.

—— AND AT ——

317 Collins Street, MELBOURNE; W.A. Trustee Building, 135 St. George's Terrace, PERTH; Finsbury Pavement House, LONDON; and 186 Strand, W.C.2, LONDON.

ANNUAL PUBLICATIONS:

New South Wales Post Office Commercial Directory
West Australia Post Office Directory
Perth Metropolitan and Fremantle Streets Directory
Queensland Post Office Directory
Brisbane Metropolitan Streets Directory
Tasmania Post Office Directory

Buyers and Sellers Register of Australasia

Publishers of the BUYERS and SELLERS REGISTER, being the Names, Businesses and Addresses of all Firms in existence representing the Trade and Commerce of the whole of Australasia,

and incorporating WISE'S EXPORTERS, issued for distribution throughout the world by WISE'S TRADE PUBLICATIONS LTD.

shewing English Houses specializing in Machinery and Tools, Engineering, Drapery and Textiles, Jewellery, Silverware, Cutlery, Pottery and Glassware.

LONDON ADDRESS - - FINSBURY PAVEMENT HOUSE

H. WISE & CO. (N.Z.) LTD.

A.M.P. BUILDINGS, PRINCES STREET, DUNEDIN,

Publishers Annually of the

New Zealand Post Office Directory and New Zealand Index Annual.

COTTESLOE

COTTESLOE (including Peppermint Grove & Cottesloe Beach), 8 m by rail fr Perth, on Perth-Fremantle line. Tel, telp, MO & SB; Nat Bk (rec off). Cottesloe is a municipality with a pop of 6700 (see Local Govt) Buckland Hill, Cottesloe Beach) and Peppermint Grove are individual Road Boards. (See Road Boards, Local Govt).

Albert St, Buckland Hill
Right h side fr Victoria st
2 Somerville, Wm. J.P.
2 Somerville Miss Margt
6 Ineson Mrs M A
8 Simpson, Leslie
10 Joynes, George W
Left hand side.
1 Deery, Geo P
3 Normoyle, Michl E
5 Kershaw, Arthur
9 Solomon Frank
13 Skipworth Geo I

Albion street, Cott.
Right h side fr Stirling hgwy
....Here is Dalgety st....
28 Stainthorpe, Wm O
26 Gascoigne Jas T
24 Moir, Horace S
22 Warner Mrs Isabel
18 Fitzgerald, Maurice
16 Sutton D E
14 Murphy, John
12 Webb Jno
10 Lemmon Robt D
8 McGregor Henry
4 Best Geo
Left hand side.
33 Young Mrs Annie J*
31 *Johnsen Mrs Lena*
29 Jones Mrs Annie
27 Murphy Thos
25 Watson Wm C
23 Harrison Frcs W, sgnwrtr
23 Harrison Frncs C, painter
21 Mutton Wm Thos
19 Potter Miss E
17 Bromley Richd W
15 Lenz Theo
13 Milbourne Mrs J
11 Scarfe Miss, nurse
9 James Thos W
7 Bryant Osborne J
3 Wright, Mrs **Alice May**
1 Matthew Arth A
.... Here is Railway st ....

Alexandra avenue, Cott.
Parry st to Congdon st
Right hand side.
14 Stang E M, med offcr for schools
8 Martin, Albt E, med pract
6 Murphy, Albt E
2 Miller Jno M*
Left hand side.
11 Fox, Percival A
7 Cooling M C
3 Anderson John
1 Hardouin, Frank
.... Here is Congdon st ....

Arthur St, Buckland Hill
Off Owston st
Smith, Roy
Beynon, Richard C

Athelstan street, Cott.
Marmion to Cottesloe av
3 Fowler Alfd L
5 Sharp, Robt H, pntr
11 Molyneux Jno M
....Here is Henry st.....
13 Sales Ernest C
15 Massey Thomas*
17 Clarke Geo*

Avonmore terrace, Cottesloe
Right h side fr Gibney st.
.....Beach st intersects.....
2 Collins Mrs
4 Wilson Mrs F
6 Sheppard Mrs E, masseuse
Salv Army Home
..... Princes st .....
8 Holley Henry A
.... Salvado st intersects ....
12 Creeth Francis R, "Westholme"
16 Stone Robt
18 Bennett —
20 Marshall Mrs Annie
....Rosendo st intersects....
22 Wilson P H*
24 Beavan Jno*
... Here is Deane st ...
28 Hill Herbt V
... Pearse st intersects ...
Left hand side.
Beach st to Princess st
5 Becher, Michael Hy
7 Freeman, Mrs G P
..... Princes st .....
9 Pickering Wm E
.... Salvado st intersects ....
17 Woolcock H M J
19 McGillvray Mrs J V, grcr
....Rosendo st intersects....
Vacant.
....Dean street intersects....

Balfour street, Cottesloe
Off Servetus street
Left hand side.
13 Batson Mrs Christina*
11 Bain James*
9 Wainwright Mrs May S
7 Birkbeck Douglas J*
1 Birkbeck Geo W, dairy
.... Here is Elizabeth st ....
.... Griver st intersects ....
Right hand side
... Here is Salisbury st ...
2 Birkbeck Ernest W*

Barsden street, Cottesloe.
Off Forrest st.
Right side
17 Smith Mrs M R
15 Liddell Wm T O
9 Smith, Gilbert D W J
7 McDougall Mrs A
5 *Grose Jno C**
5 Hollands Mrs Helen
3 Niblett, Ed Robt
3 Fearby, Mrs Margt
1 Sinclair, Jeff H
Left side
18 Hogarth, Jno Wm
16 Welch, Joseph
14 Graham, James
6 Leunig Wm
4 Blair David J
2 Unsworth, Robert Y
..... Here is Jarrad st .....

Bateman St, Buckland Hill
Off Hanlin st
Colonial Sugar Refining Co Ltd (R M Saddington, mgr; Arth R Middleton, chf engr)
R F Spence
Jones, D T *

Battle St, Buckland Hill
Right h side fr Mason street
2 Owens, Thomas
4 Alexander, Albert
6 Gault Jas
8 Duff, Frank
10 Winter Geo J C
12 McCormack, John F
14 Kruger, **Wm B**
16 Grove, Mrs A
18 Jose, Roy
20 Kinrade Wm E
22 Allen Jas
24 Gault Mrs E
26 Fruin Thos H*
..Ecclesbourne st intersects..
28 Snook, Mrs Helen
30 Harris, **Mrs I M**
34 Jewell Wltr J
38 Watson Percy A
40 Cooper, Mrs R
42 **Avery, Geo**
44 Robertson, **David**
46 Wallace, Wm
48 Stanley Mrs W M, mxd bus
48 Stanley, Edward F
Electric Sub Stn
52 Abbott, Henry G
....Here is Monument st....
Left hand side
1 Walker, Edwd J
3 Perrett David
5 Van Wyk David
7 Davies, Mrs Margaret
9 Morgan, James Edward
11 Franklin, Robt E
Bulkeley, Raywood A, Ingleside
.Ecclesbourne st intersects.
19 Pearce, Morris C
21 Patten, Mrs H B
23 Townsend, Geo, carptr
27 Johns, Stephen J
29 Burton Bert C
31 Fenn, Mrs A M
33 Aubin Leopold
35 Waters, Mrs Annie
37 Helsin, Mrs E A, nurse
37 Mann, Fredk
39 Murray, Herbt
41 Boyce, Alexis John
43 Cumming, Geo R
....Here is Monument st....

Bay View ter, Peppermint grv
Off Keane st
Right hand side
10 Oliver Fredk P
12 Oliver Wm P
.. Here is Johnston st ..
18 Marfleet Mrs A S
Bunning, Robt (B Bros Ltd)
S Hilda's Chrch of Englnd Schl for Girls (Miss C W Small, prncpl)
Handschin Hans
..... Glyde st intersects .....
Holt, William J
Bell, John F
McNab, Mrs Annie
Browner, **Chas Jos**
Jackman, H T
Browner, Jno V, motor works
... Here is Manning st ...
Slater Mrs D A
Harris, Claude
Lamb Cecil H
.... Here is Owston st ....
Left side
..... Here is Hill ter .....
Frayne Wm R, med pract
Godby Wm H, med pract
.... Here is Mossman ter ....
Kronberger, Harry
Smith, Roland C
..... Here is Glyde st .....
Hall R D McKellar, med prac
Forbes, **Regnd D**
Saxby Geo J, med pract

Beach street. Cott.
Left h side fr Broome st.
25 Chester Alf S
21 Matthews Miss Kate E
19 Brigdale Richd B
17 Houghton Fred B
15 Mullen Francis S H
.. Avonmore ter intersects ..
13 Smyth James
11 McWhirter Mrs E M
9 Yeoman, **James Hy**
7 **Smith, Bertram C**
5 Barwise, Pearse James
3 Murton Leslie
Right hand side.
20 Green Gerald W
18 Hearnden, Arth H
16 Bell Mrs H T
..Avonmore ter intersects
12 Lawrie Robt G
10 Pope Geoffrey
8 Light, Miss Hughzina, Jane
6 Parkerville Sisters Sea Side Home
4 Mossman Wm
Marine parade Beach

Beagle St, Buckland Hill
Off Owston st
Davis, Jack
Blakeman Wm
Briggs Leslie R
Brooks, Hurtle Geo
Kain, John
.... *Here is Mamning st* ....

Bird street, Cottesloe.
Off Napier st.
St Philip's Church of Engld
Lomax, Miss E
Cooper, Miss C
King, Mrs Esther

Bond st, Buckland Hill
Monument st, to Harvey st
1 York, Henry
4 Ashworth, **Geo A**

Boreham street, Cottesloe.
Right h side fr Stirling hghy
38 Gallagher Danl
36 Sibon Wm
34 Stevenson Charles G
...Gordon st intersects...
30 Hansson Fredk Geo
28 Eddy & Son J, btchrs
24 Porter Jno W
22 Cuming Albert M
20 Queich John James
18 Ribbans Richd J
16 Stothard Wm
12 Ibbotson Wm A
10 Jones Norman E
8 *Bancroft, James T*
6 Thomas, George O
Left hand side
37 Lilywhite Jack
35 Taylor Sam
33 Dempsey Mrs Mary
....Here is Gordon st....
31 Ribbans Richd J, store
27 Osborne Mrs D
25 Cunningham Victor
23 McAlpine Mrs Jessie C
21 Bradley Hubt G
17 Stenhouse K C
15 Ferrier Wilfd H
13 **Thomas, Mrs Janetta**
11 Wright, Raymond H
9 Northcott, Jno
7 Burns, Patrick
5 Watson, Mrs Martha E
3 Ryan, James
1 Cloke, Charles
....Here is Railway st E....

Boundary rd, Buckland Hill
Off Stirling Hway
Hamnett, Mrs F G
Sunman, Hillary R
Bryant Richard

Brighton street, Cottesloe.
Off Grant street
Right side
4 McLeod Robt*
6 Smith Sydney T
8 Sutherland Alex T
10 Franklin Mrs Elizabeth J
16 Humphrey Jno*
18 Croft Cecil*
24 Elliot Mrs A K*
26 Hinchliffe Ronald
28 Leaper Jno E
30 New house, vacant
32 Taggart Hy P*
36 Burn Mrs Annie
38 Read Wilfd L
40 Curtis Philip W
42 Ward Harry L
44 Francis Regd B
46 Slater Angus E
Left side
1 Nicholson, William
3 Wade, Mrs Sarah
5 Hodgson, Ernest G
7 Vacant
9 Bythell Jos

11 Atkinson Jno S
13 Sforcina Phillip R
15 Mitchell Albt R
17 Naughton, David
19 Harry, Mrs Annie R
21 Bailey, Edgar Wm
23 Mears, Geo C
25 Harvey, Phillip R
27 Cram, Arth
29 Thornicroft J
31 Hopewell, Sydney J
33 Godfrey, Fredk Geo
35 Caldwell, Wm, jnr
3 Lester Mrs E
39 Alexander Louis
53 Wayman Mrs Hilda*
....Here is North st....

Brixton rd, Cottesloe
Left fr Jarrad st

Hammond Mrs Annie*

Broome ave, Cottesloe
Left hnd side fr Broome st

4 Ewart Jas J
3 Glauert Ludwig
2 Vacant
1 Hocking Mrs A
.... Here is Warnham rd ....

Broome street, Cottesloe.
Right h side fr Ocean road.

14 Miller Miss A J
... Princes st intersects ...
16 Taylor Norman R*
18 Griffiths, Thos
.. Salvado st intersects ..
24 Davis Joseph
26 Strickland Jas H
28 Gordon, John G A
30 Wheeler Jno A
32 Cameron Robt
34 Moir Geo A
36 Doig Wm M
....Here is Reginald st....
38 Nyman Harold A*
40 Cuffe Edwd
44 Hughes Mrs Lucy R
.... Here is Lillian st ....
46 Pocklington Mrs Vera
..Here are Pearce st &..
..... Jarrad st .....
.... Here is Forrest st ....
100 Spencer Fredk
..... John st intersects .....
102 Nankivell John
102 Lugg Mrs J
104 Bullock Mrs Ada
104 Bullock A N, bldr & contr
106 Gilwhite John
108 Momber Hubert Geo
108 Airey Capt J S
108 McCall Capt J
..... Here is Loma st .....
110 White Arthur
112 Hunter Robt
114 Richardson Mrs Hilda
116 Holt Mrs Mary A
118 Humphreys Harold
... Napier st intersects ...
128 Martin Norman
130 New house
134 Vacant
138 McMillan Syd F*
140 Tobin Jno C
.. Here is Clarendon st ..
142 Le Quesne L W*
144 Felton Frederick*
146 Nangle Geo H
148 McRae Jas
.....Eric st intersects.....
152 Bowers Gregory
152 Tilley Mrs J W
154 Lenz Ernest*
156 Peat Miss Jessie, nurse*
156 Peat Miss E
158 Hahn Jno W
160 Hurst Mrs J*
162 Ockerby Harold B*
164 Stewart Andrew*
166 Edwards E A, carrier*
168 Rees Ronald
170 Ralston Mrs Beatrice
172 Vacant
174 Arnold Albt G*
..... Hawkestone st .....
178 Irvine Henry J*
180 Morton John*
182 Knight Digby
184 Cockram Mrs
186 New house, vacant
.... Grant st intersects ....
192 Donnan Jno P
194 Graham Paul S
198 Waterman William*
200 Vacant
202 Sewell Thos
204 Vacant
206 Rothwell Thos B*
208 Cousins Joseph R*
210 Walker —
212 Dinnie Andrew
214 Buzzacott Fredk W
222 Adams Hy C
232 Bell Bernard*
..... Here is North st .....
Left hand side.
.....Here is Gibney st.....
1 Chambers Miss Alice E*
5 Longbottom, Herbt, "Silsdene"
9 Mackay, Alex
11 Strickson Rev R C (Bapt)
.....Here is Beach st.....
13 Convent of Mercy
15 Salv Army Girls' Home (Miss Mabel Wray, mtrn)
.... Here is Princes st ....
17 Cresswell, Herbt Augustne
19 Maskiell Ern A
...Salvado st intersects...
21 Ralph Arth H
23 Rowe Geo A
25 Vacant
29 Leslie Arnold G
.... Here is Rosendo st ....
35 Cahir, Jas
37 Heffernan Mrs N
39 Barrymore T P, solctr
41 Humble, Forrest H B
.... Here is Dean st ....
45 Farmer Horace
....Pearse st intersects....
47 Bird, Albt Geo
..... Jarrad st .....
Golf Links
... Forrest st intersects ...
91 Keogh Mrs Johanna
93 Vincent —
95 Sears Percy B
97 Allan David G
99 Sholl Mrs V M
.... John st intersects ....
101 Addison Cecil V
103 Herbert Arth L
.. Here is Broom av ....
109 De Bernales Claude A E "Overton Lodge"
Kay Arth, gardnr & crtkr
Napier st intersects ..
135 Smith Wm Gregor*
137 Ewing Jno Alister*
... Here is Geraldine st ...
141 Vacant
134 Reid Robt
145 Broadhurst Albt J*
147 Disley Reginld*
151 Thomason Wm*
.... Eric st intersects ....
.... Here is Cowper st ....
155 Treliving Dudley B V
163 Hagan Frank J
165 Goodall Robt K
167 Finlay Harry*
169 Sommers Rupert
171 Fraser Mrs Emma
175 White Mrs D E*
.. Here is Hawkstone st ..
177 Lockyer Claude A
179 Watson Regd O
187 Gadsdon Mrs
193 Lee Jas*
195 Gray Mrs Mary E
195 Harris John J*
197 Gibbs Jas W*
203 Chessher Herbt*
205 Hearn John H
211 Stone Vernon E
215 Holder Wm E. painter
217 Keiller Danl T
221 Bemrose Mrs O M*
229 Hunt —
.... Here is North st ....

Buckland av, Buckland Hill
Right h side fr Victoria st.

8 Adams Robt H
10 Seeber Mrs Florence
12 Dixon Jno
16 Oldfield Geo
18 Hutchinson, Lorenzo
20 Hickey, Mrs F
22 Hillier Harold W
24 Jennings Albt H
....Here is Wellington st...
Left hand side.
General Motors (Aust Pty Ltd
13 Butchart Hugh
21 Long, Joseph
23 New house vacant

Burt street, Cottesloe.
Right h side fr Stirling hghy
.. Dalgety st intersects ..
22 Vacant
20 James, Wm J
16 Ansell, Mrs M
16 Ansell, Theo
14 Fleming, Percy
12 Flynn, Mrs B
12 Clifford, R E
8 Smith Geo
6 Mayger, Jas J
4 Spilsbury, Penrith
Left hand side
23 Brown Wm J
.. Dalgety st intersects ..
21 Taylor, Geo
19 McKay, Jno
17 Carter, Alfd J
15 Coleman, Sydney A
13 Wilbury Jno
11 Cross, Richd F
9 Evans Alfd
7 Baldwin, Leon Jas
5 Trezise, Mrs Mary
5 Trezise, Fredk
3 Jones, Richard
1 O'Byrne, Matthew
.... Here is Railway st ....

Chamberlain street, Cott.
Right side fr Clarendon st
2 Thompson Mrs L
..... Here is Eric st .....
8 Carter Harold J*
Left hand side
1 Foreman Jno G
3 McLennan Mrs R V
..... Here is Eric st .....
7 Newsom Ernest A*
9 Lockard Jas D
.... Here is Florence st ....

Charles street, Cott.
Athelstan st to Eric st

Vacant

Clarendon street, Cottesloe.
Left hand side
Marmion st to Broome st
9 Gudgeon Jas L C*
7 Rose Bert
5 Hemingway Percy*
3 Birtwistle I T
1 Keals Digory P*
.. Here is Nailsworth st ..
..... Broome st .....
Right hand side
12 Smith Ernst, "Hawthorn"*
10 Allison F J
10 Bartley R
8 Bartley Charles*
4 Gannaway Cyril A*
..Here is Chamberlain st..

Clive st, Cottesloe
Off Stirling hghy, rght h side
(off) Ellis & Cresswell, bldrs
8 Gilles Leonard
6 Williams Miss Kate
4 Kerley Robt J*
2 See Leslie W
2 Dods Mrs B E

Congdon street, Cott.
Right h side fr Stirling hgwy
.... Grant st intersects ....
18 Morrison, Jno D
24 Pike, Mrs A W
26 Simms, Edgar A
.. Here is Alexandra av ..
28 Leonard, Alfd W, mgr Melbourne S S Co
30 Pearson, Mrs J D
32 Chester, Stanley J
34 Robertson Mrs Ada
..... Hillside av .....
36 Bridgwood Gerald C
..... Railway st .....
Swanbourne Rly Stn
Left hand side.
..... Here is Clive st .....
Automatic Telephone Exchange
3 Holt, Bernard M
5 Palmer, Wm S
7 Molloy, Andrew
9 Bishop, Edward Geo
11 Adkins, Wm
13 McMullen —
15 Adnam Jno M
... Grant st intersects ...
Metrop W S Resvr
....Here is William st....
21 Bartlett, Edgar
23 Dures Mrs Mary
25 Barter, Gilbert M
27 Pearce Mrs Jessie
....Here is Melville st....
29 Sweett Cyril J
31 Walker, P A
33 Wieland, Arthur R
35 Ferres, Edgar
37 Potter Jno E

Cottesloe av, Cottesloe
Left h side fr Forrest st
.....Here is Bird st.....
5 Kenneth Arth E
7 Gemmell Thos
9 Eaton Alfd
11 Perth Jar Mls Ltd, fuel mchts (T O M Harvey, mgr)
11 Bunning Bros Ltd (Timber Yards)
15 Atkinson Robt
..... Napier st .....
17 Brew Robert C
19 Lowick Robt A*
25 Dyer Silvester G C*
27 Dingwall Ernst
Eureka Flour Mills
29 Thomas and Co (W A) Ltd, flour millers
... Here is Athelstan st ...
37 Vacant
39 Westlake Ern A
..... Here is Eric st .....
45 Madigan Jas A*
47 Simonsen Richard
49 Thompson Lionel F S*
.... Here is Florence st ....
51 Pollard Mrs S R, mxd bus*
57 Newby Arth E*
61 Bailey Fredk C*
..... Hawkestone st .....
63 Holt Walter F
71 McKenzie Frank M*
73 Norris Harry*
.... Grant st intersects ....
... Here is Elizabeth st ...
85 Donaldson & Collins, aer waters
91 Dover Ralph Y
93 MacDonald Mrs M G
97 Cooksley Sydney H, dairy*
99 Garrett Jack*
101 Harrison Jno W*
....Here is Servetus st....

Cowper street, Cottesloe.
Off Broome st

Radford, Mrs K J

Dalgety street, Cottesloe.
Napier st to Albion st
Left hand side
16 Berkery Patk
14 Hollingsworth Chas
12 Lee Mrs Mary A*
10 Hughes Albt
....Burt st intersects.....
6 Wyatt, Ernst
4 Hollingworth, Geo D
2 Lone, Sydney
....Here is Albion st....

Dean street, Cott.
Broome st to Beach
Right hand side
36 Gaston Howard
36 Boylson, Gregory J
34 Gibson Cuth H
32 Jones, Mrs Eleanor A M
28 Airey Mrs J
26 Peat Miss H, mus tchr
24 Worboys, Walter

WISE'S DIRECTORIES
KNOWN THROUGHOUT
——THE WORLD——

22 Scandrett, A J
20 Moss Mrs Louise E
..Avonmore ter intersects..
18 Midgley Thos A
14 Gadsdon Laurence P
12 Anderson Miss M L
10 Harvey C L
8 Jeffery Ernest G
6 Willcock Jno J
4 Newby Mrs Minnie*
.. Marine parade & Beach ..
Left hand side.
27 Hansen, Eric
25 Drummond, N B
25 Rees, Mrs Emma
21 Durkin Mrs P
..Avonmore ter intersects..
15 Watkins Mrs Laritta*
13 Richards Jno D
11 Swift, Cecil
9 Bartlett, Mrs Dorothy
7 Cadden —
5 Vacant
1 Jones Geo W, mxd bus

Ditcham street, Cott.
Off Eric st

14 Spence Thos
12 Stewart Albt
10 Bowler —
8 Morgan, Mrs Ada
..... Eileen st off .....
6 Moore, Alfrd W
4 Murray, John H
2 Burnett Mrs Eliza
2 Kennington Harry M

Doyle st, Buckland Hill
Off Monument st
Right side

2 Scott, Robert
4 Mews, Geo W
6 Hobba, Mrs Lilian
8 Edmunds, David
10 McKee, Wm

Left hand side

1 Miles, Jno J
9 Harvey Hy
13 Taylor Percy
Reserve

Eastbourne st, Buckland Hill
Left hand side fr Fairlight st

1 Conway Stan W
3 Banks, John C A
5 Anderson, Claude E
7 Warner, John P
9 James, Mrs Alice E
11 Coghill, Wm Walter
13 Wallis, Mrs E
... Here is Victoria st ....
Right hand side.
2 Gidley, Edwd
4 Laming, Chas W
6 Vacant
8 Mant Syd P
10 McGregor, Robt
.... Here is Victoria st ....

Ecclesbourne st, Bcklnd Hl
Glyde st to Fairlight st

Cooke Alfd T

Edith st, Buckland Hill
Right side
Off Wellington street

Howson, Mrs Amelia
Left side
6 Armstrong, Raymond J
4 Buhrer, John C

Edward street, Cottesloe.
Right h side fr Stirling hghwy

16 McCullough Jno D*
....Here is Gordon st....
Meth Church
9 Cheyne Mrs Ina M, mus teacher
4 Kent Wm C
2 Harding Mrs
....Here is Lane st....
Left Side
13 Elsdon Arth H
11 Ellis Jno
9 Moody Wm T, senr
9 Moody Wm T, junr, btmkr
3 Bird Fredk H
1 Painton Geo W

Edwyna st, Buckland Hill
Off Hope st

6 Annison, Chas E
4 Huxtable, Roger T
...Here is Soloman st..

Eileen street, Cott.
Off Marine parade

1 Norman, Miss Mizpah
3 Youngberg Albin
5 Campbell Keith A
7 Thompson, Mrs Flor W
Left side
4 Brown Saml
6 Thompson, Walter
8 Oldham Jas A
10 Totterdell, Daniel
.... Here is Ditcham st ....

Elizabeth street, Cott.
Off Grant st.

1 Stevens — .
3 Bodinner, Wm
5 Kelly, Mrs Catherine
7 Griffiths —
9 Delamare, Geo
11 Host, Frank
15 Metcher, Herbert W
17 Brooks, Harold M
19 Fleming, A
21 de Young Jno
23 Booth, Jno
25 Guile, Mrs Louisa
27 Thomas, Wm C
29 McIntosh, Norman
31 Dewhirst, Norman W
Here are Balfour & North sts
Right hand side
.... Here is Balfour st ....
36 Barlow A D, baker

Erle street Cottesloe.
Left hand side fr Stirling Highway

119 Booth Alfd I
117 Clarke Henry G
115 Norman Jno
113 Purchas Geo
111 Harper William H
....Here is Gordon st....
109 Cunningham Mrs J*
107 Morrow Mrs E A
105 Robertson A A
103 Woodruff A H
101 Hogan Mrs G
99 Hogarth Maxwell
97 Dodd Stanley
95 Drummond Jas R
93 Harris Ronald T
89 Wynn Misses S A & C E
Rly st e and Cottesloe av intersect .....
79 Osman Henry
.... Here is Charles st ....
.. Marmion st intersects ..
55 Holland Stanley*
53 Reeve Harry
43 Carter Ernest N*
41 Lancashire Saml J
.. Here is Chamberlain st ..
37 Phoenix Wm*
... Broome st intersects ...
29 Everett Herbt L
27 Jeffrey Mrs S G*
25 Railton Robt H*
21 Barrow Geo H
19 Vacant
15 Stevens Mrs A, guest hse
...Here is Ditcham st...
13 Vacant
5 Rose Lionel, mtr gar
Ocean Beach Hotel
.. Here is Marine parade ..
Right hand side
120 Porteus Alfd J
118 Denton Victor Jas
116 Wild Aubrey M
..... Mann st .....
114 Provis Cecil A L
112 Jones Mrs Molly
110 Williams Geo E S
Nth Cott State Schl (infants) (Miss Henrietta Anderson, tchr)
Rly st & Cottesloe av intrsct
86 Acton Frank B*
84 Brown Geo*
82 Murray Mrs Mary G
82 Fitzgerald John
80 White Herbert J*
78 Solomon Mrs Mary C*
72 Bowra Edwin H*
70 Bartley Wm*
66 New house, vacant
64 Preece Leslie A*
62 Miniken Horace Go
58 Murgatroyd Thos N
56 Pestallozzi, Conrad F
54 Braithwaite, John A
....Marmion & Chamberlain sts intersect....
38 Overington, Chas Wm, grcr
38 Ocean Side Meat Supply
34 Moir Alex*
.. Broome st intersects ..
32 Page Mrs F H*
30 Johnston David
30 Millbank Carlton
30 Lyons Misses D & M
28 Connor Miss Estelle
28 Harris C N
28 Smart Jno
26 McKeown Mrs Mgt
24 Grace Miss Annie
22 Hunter Wm T
20 Hillman Arthur T
18 Smart, Miss Evan
.. Here is Hammersley st ..
10 Doyle Luke
8 Vacant
.. Here is Marine parade ..

Esplanade, Peppermint gr
McNeil st to Keane st
Right hand side.

8 Fairbairn, Robt C, med practitioner
10 Boas Harold*
12 Vincent, Richard P, Lakeside
...Here is Forrest st...
18 Barker, Edmund Shelley (mgr A Trustee E & A Co Ltd), "Chanonry"
30 Vincent, Wm H, "Minnawarra"
....Here is Leake st....
34 Le Steere, Misses B & E, "Riverview"
34 Roberts, Mrs E A P
36 Manford, Mrs Frank, "Jesmond"
40 Downer Jno H
42 Stodart, John D
.....Here is Irvine st.....
50 Moullin, Alfred Wm
52 Oakley, A E
56 Roe, J E, "Cherritta"
58 Egerton-Warburton Mrs A
60 Evans, William Herbt "Glan-yr afon"
Here are Keane & Lilla sts
Left hand side
Scotch Coll Rowing Shed
McFarlane, Jas A, boat propr
McFarlane, Mrs Nellie, refrsh rms
Pep Grove, public baths
Fresh Water Bay Yacht Clb
Boat sheds

Fairlight st, Buckland Hill
Right h side fr Mason st

2 March, Albert
8 Byng, Jos Robt
10 Malone, Mrs L
12 Sands, Joseph Hy
18 Bird Mrs E, grcr
20 Sharp, Herbert W
20a Watson, Mrs Sarah
22 Clare, Anton
24 Kuchan, Matthew
.....Here is Thelma st.....
28 Beazley, Alfred
32 Rabbish Mrs P A
32 Strang, Edwin J
34 James Albt V
Cott Bch, Bptst Ch
. Eastbourne to James sts .
(rear) 38 Boon Lewis
38 Windsor, Mrs W, grngrcr
40 O'Connor, Wm W
42 Hall, Mrs Stanley
44 Brown, Geo L
46 Wenn, Allen
48 Underdown, Chas, grcr
....Here is Monument st....
Left hand side
1 Downs, Geo
3 Davies, Harold Arthur
5 Harry Mrs W
7 Ashe Eric R
9 Kerr, Robert
11 Hughes, Arthur
11a Hogan Jno A.
13 Snell Wm A
15 Kelly, James
17 Gaffney, Francis
17 Goodwin Basil
19 Howson Jno Urwin
25 Kieley Jas, baker
..Here is Ecclesbourne st..
29 Walmsley John
33 Allen Mrs N
35 Hardy, Henry H
37 McGuinness Frank
39 Setterfield, Fredk Geo
41 Guthrie Jas
43 Dickson Mrs A V
45 Smith, Wm B
47 Evans, Gomer
49 Snelling, Ernest Robt
51 Greenhalgh, A D
53 Davenport, Alfred
....Here is Monument st....

Florence street
Off Cottesloe av
Right side

48 Vass Andw*
44 Boneham Alfred E*
42 Dingwall Wm*
40 Vacant
38 Lawler Lawrence
36 Guyatt David M*
34 Martin Fredk*
32 Dingwall Wm N, fuel
30 Giles Thomas E
22 Brooks Thos R
... Marmion st intersects ...
Left side
45 Waterman Edwin*
43 Blay Mrs Emma A*
41 Fenn John*
41 Woodcock Mrs Ellen
39 Evans William
37 Heap Jos L
35 Smith Alg
33 Keaughran R M*
33 White Ernst J
31 Clarkson Hrld C W
.. Marmion st intersects ..
29 Garner Hugh
27 Garner Stanley
25 New house, vacant
23 Goldsmith Michael
19 Crabb John F
17 Page R L
9 Meadmore Mrs G*
5 Hawke Mrs Margaret*
..Here is Chamberlain st..

Forrest street, Cott
Right h side fr Beach.

Marine par & Reserve
Golf Links (Alex Wishart, caretaker)
.. Broome st intersects ..
63 Reeves Charles
65 Grimwood Saml
67 Mengler Mrs B M
...Here is Barsden st....
69 Thomas Chris
71 Lyon Mrs F L C
...Marmion st intersects...
..Railway & Railway st..
..... intersect .....
Cott, P & T O & Comwlth Sav Bk: E J Hamilton, P M
85 Higgs Albt J, butchr
89 Dale Miss E J
91 Janney, Edwd Thos
95 Munro-George Wm A
99 Weatherall, Samuel
103 Keady, John
105 Bruce, Mrs Jane M
109 Smithson Mrs Eliz
111 Brown Harold W
..Here is Stirling highway..
Left hand side.
.. Here is Marine parade ..
2 North Chas (M.L.A.)
4 Rodgers Joseph P
6 North, Mrs F D, "Catlidge"
12 Lee, Geo L, wine sln & cafe
14 Lee Mrs R, bdghse
18 Golf Club Rooms
20 Fleming Jno G
22 Parks Maurice C
24 Dawson Mrs J N
26 Band, Mrs D
26 Mandelstan, Mrs M
28 Hummerston Jack
30 Graham Ross
32 Wilson Mrs H M
34 Cain James F
36 Meecham Bert
38 Lister Jas E
40 Preshaw Robt O
42 Boylson Gregory J
44 Heydon Mrs Ada A
46 Masel I
..Broome st intersects...
48 Barsden Joseph H
52 Oakley Eric
52 Maunder Mrs S
54 Walker Arth T L

58 The Mundips Flats
Green Mrs
62 Ackland Mrs G
64 Bowen John M
66 Brice Mrs L, aptmts
68 Peters Miss L M
70 Craze Wm Jno
72 May Mrs I T
74 Stevens Mrs M
76 Dowling Thos
78 Holt Jno B
80 Barnard Mrs Annie
82 Kitto Mrs F
84 Buckingham H J, mxd bus
.. Marmion st intersects ..
....Here is Cottesloe av....
86 Peacock Wm, stn mstr
....Railway st intersects....
86 Bryce, Wm D, grcr
88 Nelson Geo F
90 Standing —
92 Farney, Joseph
94 Granland, Mrs Victoria M
96 Vacant
98 O'Connor, Jas
102 Proud, B L
104 Johnston, Jas W
106 Fullerton, Donald L
108 Bradley, Hubert C
110 Vacant
112 Wickedin —
118 Leslie Jas
.. Here is Stirling hghy ..

Forrest st, Peppermint gr

Right hd side fr Stirling hway
119 Foulds, Herbt
121 Cairns Miss P E M
121 Lockyer, Mrs A M
123 Primrose, Jno A
125 Piper, Chas G (Grieve and Piper) "Rotorua"
127 Rogers, John D
131 Plaistowe Mrs H
View st intersects... .
137 Miller, Miss Constance
139 Burnside, Mrs R B
141 McCombe, Noel
143 Fox, Alan
145 Barker, Eric Martyn, "The Nest"
Left hand side.
124 McPhail, Albert Jas
128 Gibbons, Peter Louis, "Warden court"
130 Saw, Walter
132 Jackson, Horace B, solctr
134 Lawton Mrs E
136 Livermore, Edgar
138 Stewart, Mrs. Lily
140 Watson Wm
142 Hearman Mrs D J*
.....View st intersects....
144 Thomas, John S, "Maraposa"
148 Oldham, Mrs S H
150 Tilly, Arth L, chmst
152 Forbes, Wlts J W, "Thornton"
....Here is Esplanade....

Francis ter, Buckland Hill

Left from Glyde st
5 Ellershaw, Chas J (C J E & Co)
Right side
4 Butchart, Jono J
6 Glaskin, Leonard F, dntst
..... Here is Reserve .....

George street, Cottesloe.

Right h side fr Reginld st
15 Rowley, Mrs I B
9 Calladine Albt A*
7 Vacant
5 Holmes Regd
3 Flynn, Hugh S
... Here is Salvado st ...
Left hand side
14 Griffiths Mrs R
14 Munn Mrs E
12 Graefe Hy R
10 Traish Ernest Albt
10 Hickson Richd H
8 Connolly, Joseph M
4 Donnelly Hy T
... Here is Salvado st ...

Geraldine street, Cott.

Off Broome st
Right side
8 Watts Phillip D
2 Eggleston Percy

Left side
7 Pettit Jos*
5 Tetlock Alfred*
3 Dodds Fredk J*

Gibbon st, Buckland Hill

Victoria st to Wellington st
1 Cameron, Wm W
3 Martin, Wm
3 Kell, Harold
4 Bearsby Wm J
5 Hutchinson, James
6 Kitchen, Mrs. M. E.
8 Vacant
9 Henry, Robert Wm
10 Slavin Thos
12 Maxey, John D
.. Here is Wellington st ..

Gibney street, Cottesloe.

Ocean rd to Beach.
28 Richardson, Mrs Caroline
24 Neal, Fredk F
22 Sullivan, Edmund A.
20 Heatley, Wm
20 Stirling Guy F
18 Laverack, Frank
16 White, Wm S
.. Here is Avonmore ter ..
Lady Lawley Cottage by Sea (conval home for children), Mrs J A Cairns, matron
6 Buckwell Percy
4 Langland Lord U
.. Here is Marine par ..

Gill st, Buckland Hill

Right h side fr Harvey st.
Buffham, Jno Elbt, bldr & contr.
4 Kavanagh, Mrs L J
4 Sinclair Robt M
6 Wright, Jim
8 Ellis, Mrs. C.
8 Ellis Stanley
10 Eachus, Mrs Clara
12 White, Daniel
...Solomon st intersects...
Williamson, Chas
20 James, Wm J C
22 Crake, Robt J
24 Wilkins Fredk W
26 Haworth, Hartley R
28 Carpenter Edwd H
30 Cinoris, Leonard
32 Hogan, Fredk J
34 Tester, Arthur P M
36 Glaskin, Henry M
38 Hookway, Mrs Amy B
40 Vince, Francis R
42 Wiltshire, Harold
...Here is Palmerston st...
Left hand side.
1 Kidson, Mrs P, nurse
3 Lindner, Chas
7 Devereux, Edgar N, bldr
9 Matthews Mrs J H
13 Bywater, Mrs A. store
...Solomon st intersects...
19 Davis Syd J*
21 Smith, Mrs Jane
29 Cohen Mrs M
33 Hanley Wm E
35 Boak, Phillip E
37 Sendey, Mrs Helen
39 Garrett, Albert
41 Kagi Mrs Annie*
.. Here is Palmerston st...

Glanville st, Buckland Hill

Off Wellington st.
Right side
17 Hogbin Wltr E
15 O'Keeffe, Dvd
13 Robinson, Wm J
11 Clark, Arthur H
9 Winter, Mrs Susan
7 Briggs, Ernest A
5 Skipworth, Albt Johnston
3 Williams, Alfred W
1 Fairbrass, Lionel
Left side
20 Leith, Miss Margaret
18 Fernie, Fredk C
16 Anderson Frank G*
12 Underwood, William
10 Skipworth, Chas F, fuel mrcht
8 Skipworth, Chas F
6 Cavalier, Mrs R
4 Morley, Arthur Cecil
2 Needle Thos W, senr
... Here is Victoria st ..

Glyde st, Buckland Hill

Right h side fr Mason st.
2 Clarke Geo
4 Watkins, Reg, bootmaker
6-8 Vacant
10 Symonds & Sons, tailors
12-14 Stoneman, Miss B, drpr & mlnr
16 James Chris, hrdrsr & tob
18 Widocks Mrs E M, frtr
20 Cumming Miss E, mxd bus
..Here is Ecclesbourne st..
22 Hagger Chris, newsagt
24 Clements G, elect contr
Lankester, Mrs May Q, drpry
28 Guthrie Thos
30 Vacant
32 Healey Thos, fish shop
34 Tingey Mrs E C, bk exch
36 McLeod, Mrs Amelia
38 Brown, Melville
40 Rhodes, John E, J.P.
42 Webster Wm
44 Harold, Jos Ferguson
46 Wood Keith McK
48 Genoni Anthony
50 Bird, Arthur G
52 Mackay, Alex
...Monument st intersects...
Oceanic htl
....Harvey st intersects....
64 Kennedy, David M
66 Olson, Chas O
68 Phillips, Fredk C
70 Hall, Wm
72 McBean, Wm
74 Parnell Mrs Agnes
78 Breen, John A
80 Brewer, Charles
84 Baldwin, John W
.. Solomon st intersects ..
86 Harding, Mrs N A, mx bs
90 Lee Mrs M A
92 Edmonds Mrs C M, grcr & confr
94 Nelson, Geo Stanley
96 Sinclair Syd H
98 Huxley Edwd
98 Vince Alfd B
102 Grinstead, Walter
104 MacMurchie Arch W
.... Here is Hope st ....
110 Breen, Jas
112 Debnam Mrs Olive A
112 Wiggett, Mrs Annie
114 Heitmann, Jno H
118 Nash, Harry Jas S
..Palmerston st intersects..
118 Gracie Roy W
120 Cook, Frank
....Here is Francis ter....
122 Fieldgate E M, bldr
126 Pirrett Wm
128 Dyball Fredk
130 Bryant, Joseph S.
——Bay View Ter intersects——
Morlet, Claude, eye splst
Milne, Thomas C
.... Here is Johnston par ....
Left hand side.
1 Wills, John & Co, No 5 Brnch, grcrs
1a Brown Lindsay, blrd sln & tobst
3 Nixon Clifford, btchr
5 Drennan Allen G
5a Ford Mrs C F, grngrcr
7 Brown, Alfred B
Salv Army Citadel
(Capt M Cleary)
15 Webster, Herbert O
17 Webster H O, plumber
19 Kinrade Edwd, baker
21a Needle Miss G, drsmkr
21 Kinrade Edwd
23 Chisholm, Mrs Cath
25 Edgeler, Thos L
27 Davidson Albt
29 Palmer Jno H
31 Abercrombie Mrs A C
...Monument st intersects...
Haydock, Mrs A V, grcr
McQuoid, Miss Kate
Thackrah, W B
Smythe, Jack
....Harvey st intersects....
105 Hodgekiss, G V F
107 Russell, Harry
109 Geddes, Mrs Eliza
Here is Kalgoorlie st .
111 Symonds, Ernest T
113 Symonds, Edmund C
115 Sinclair, Chas A
117 Beckett, Wm
119 Taylor, Wm B
119 Tierney, Fredk E
121 Taylor, Wm F E
... Palmerston st intersects ...
.. Bay View ter intersects ..
.. Johnson pde intersects ..

Gordon street, Cottesloe.

Off Eric st
—Boreham st intersects—
Church, Ernest
Hardy, Memorial Hall
.... Here is Edward st ....

Grant st, Cottesloe

Right h side fr Parry st.
138 Clifton F G, "Stormonth"*
138 Stafford Mrs E
136 Eagleton V C H*
134 Merralls Wm Jas*
132 Black Jno*
130 Merry Hy Charles*
..... Congdon st .....
116 Gould Wm N
114 Jenkins, Miss Mary
... Here is Servetus st ...
108 Comley, Reg
106 David, George
104 Lonergan, Mrs May
. Railway st & Cottesloe av .
98 Johnson Peter
98 Bown Roy Donalan
96 Minchin, Sydney Fredk
94 Williams, Jos
92 Cleak, Richd Chas
90 Russell Wm, fuel mcht
88 Andrews Mrs S M, mxd business
..... Griver st .....
86 Lewis, Ivon Geo
86 Lewis, Mrs Dora
84 Kidd Thos J
82 Weston Charles
80 Lyon Robt J, carrier*
78 Yates Percy, contr*
..... Kathleen st .....
76 Fountain Gordon J
74 Wightman Wm H
..Marmion st intersects...
52 Garside, Leonard, grocer
50 Foster R W
48 Trask Frncs*
46 Walsh Hy
44 James Wilfred A
.... Here is Lyons st ....
40 Boyle, Edmond
36 Meyer —
34 Thompson, Ralph
32 Hollis, James
30 Burnside Wm R*
..... Brighton st .....
28 Nicholson Wm, mxd bus
..... Broome st .....
18 Williams Mrs M C*
16 McKenzie Miss Jean
..... Here is Ozone par .....
14 Abraham Isidore S
.... Here is Margaret st ....
10 Austin Mrs Oliver E
8 Vacant
6 Crowther, Mrs Doris A
4 Meade, John H
2 Vacant
... Here is Marine par ...
Left hand side
... Congdon st intersects ...
121 Green, Jasper Wm
119 Courthope Capt E J
117 Wilkinson Alan A
115 Gordon, Jas A
113 Gray William Mount
111 Jones Geo E
.... Here is Mann st ....
109 Walton Edwd S
107 Davies, Arthur L
105 Vacant
103 Bennett, Beverley M
.. Railway st intersects ..
...Cottesloe av intersects...
93 Atkinson Robert K*
91 Leake George*
89 Asser Arth F
87 Jeffery L O*
.. Here is Hawkestone av ..
85 Burns Mrs H*
85 Burns Cyril T
83 Whitaker Mrs Edith E*
83 Whiteley Jas
81 McKell Robt R
79 Tonkin Wm S
75 Redfern Richd W*
73 Williams Claude B*
71 Pitman Chas Hy*
67 Holly Abiah*
63 Oxton Jno H
59 Splttka Mrs L*

57 Littlejohn Jno W
55 Quelch John Edwd*
.. Marmion st intersects ..
45 Ephgrave Leonard*
43 Annear Royden L*
61 Williams David
39 Malloch Frncs J
37 Vacant
23 Kelly Robert*
.. Broome st intersects ..
13 Vacant

Greenham st, Cottesloe.
Off Rly st e.
Right hand side
1 Booth J R
5 Nesbitt Martin*
7 Hill Fred
Left hand side
6 Howarth Mrs D B
6 Kemp Mrs Etty M
8 Sinclair Robt J

Griver street, Cottesloe.
Right h side fr Grant st
2 Nind, Arthur
4 Whittington Arth S*
6 Cresswell, Wallace
8 Ferrier, George
10 Hellewell, Roby
12 Burton Skipper H J
14 Meakins —
16 Houston, H C
18 Buxton, Hugh
20 Hughes, Walter A
22 Winterton Jas
24 Barlow, John B
26 Karhu Hjalmar
28 Maskiell Jas C A*
30 Adams Wm F, pine saw mills*
—Balfour st intersects—
36 Machin Frank H*
.....Here is North st.....
Left hand side.
3 Anderton, John B.
5 Silsbury Alan L*
7 Scott Cyril
9 Terrell Syd H
11 Brindley Michl H
11 Blackwell, Mrs B J
13 Osborne, Sidney A
15 Barnes Jos E
17 Carr Tom
21 Humphreys Alfd H
23 Hall Thos*
31 Freeman Thos A W*
33 Crosswell Ernest*
35 Bradley Henry*
37 Smith John Cahil*
—Balfour st intersects—

Hammersley st, Cottesloe
Off Eric st
..... Right hand side .....
8 Holmes Edward P
12 Vacant
14 Goldsworthy Miss
16 Cox Hy
18 Wheeler Hewitt O
..... Left hand side .....
20 Jordan —
13 Murray Jas*
15 Worrell Mrs C M
15 Worrell Stanley H
17 Maywood Leslie R
.. Here is Hawkestone st ..

Hancock st, Buckland Hill
Off Stone st
No houses

Hanlin st, Buckland Hill
Off Owston st
Sharp, Herbert W
Here is Stone & Bateman sts

Harvey st, Buckland Hill
Right hand side fr Lochee st
63 Vacant
61 Pritchard, Wm John
57 O'Reilly, Patrick
55 Solomon Arth L
53 Corless Mrs R
51 Hammond, Harry
49 Robertson, Geo
49 Hutton, John
47 Renner, Robt M
45 Sibbald, Alex M
43 Sweeting, Maurice
.....Here is Glyde st.....
..... Here is Swan st .....
Bond, Mrs Sarah
..... Here is Gill st .....
7 Johnson Geo W
5 Roscoe, Jas
3 Bettes, Mrs Florence
1 Ashby, Sam J, carrier
....Here is Johnston st....
Left hand side.
66 Finch, Miss Lavinia I
64 Peddey Kenneth C
62 Abercrombie Chas
60 Jefferson, Tom
58 Cocker, Wm J
56 Nelson, John A
54 Stead Jno H
52 Kenworthy, Mrs Alice
.....Glyde st intersects.....
40 Goadby, Lient-Col Bede T
36 Grundy Wm
...Here is Thomas st....
34 Eatt, Howard J, motr mechnc
32 Clough, Geo C
30 Craymer, Percy A
.... Here is Willis st ....
22 Wilkinson Leonard*
20 Scott, Wm C
18 Fitches, Geo
16 McBurney, Mrs E J
.... Here is Bond st ....
12 Wright Fredk
12 Reeves Wm H G
8 Taylor, Ebenezer S
6 Wills, Wm Robt
4 Mead Wm
2 Crake, George R
.... Here is Johnson st ....

Hawkestone st, Cottesloe
Right side fr Municpl res
.. Here is Hammersley st ..
1 Moore, Ray A, painter
11 Hewitson Mrs M
... Broome st intersects ...
17 Cross Jno R*
19 Littlejohn Hy*
21 Hills Alfd J*
.. Marmion st intersects ..
47 Blackwell Jno E
47 Gold Mrs Margaret*
49 Shields Thos B
51 Archbold Sydney*
55 Dingwall Wm N, contr*
61 Skewes Ernest H*
65 Davey Cleave J
71 Millsteed Andrew P*
77 Haigh Geo R*
79 New house, vacant
....Here is Cottesloe av....
Left hand side
2 Crawford Andrew Wm*
4 Hume, Mrs Annie
6 Wright Norman
8 MacKenzie, Robert
10 Sturt, George
... Broome st intersects ...
14 Price Algernon H R*
22 Vacant
26 Pope Miss A E
.. Marmion st intersects ..
42 Keiller Mrs M*
48 Smith Thos*
56 Oliver Regd J
62 Wood John M
68 Tester Fredk N B*
72 Varley Mrs Eliz*
74 Fenn Jno H
.. Here is Hawkestone av ..
...Here is Cottesloe av...

Heigham st, Buckland Hill
Now Bay View terrace

Henry street, Cottesloe.
Right h side fr Napier st
4 O'Donnell, Miss Mary
4 Murphy, Miss Doris
6 Wieland Lional Chas
8 Turnbull, Alex
10 Edmonds, Jno
..... Athelstan st .....
Left hand side
3 Saunders, John E S
5 O'Sullivan, Daniel W
7 Lusk Geoff B
9 Stone Claude
....Here is Athelstan st....

Hill ter, Buckland Hill
Johnston pde to Bay View ter
Right hd side
Newby, Mrs T
Dwyer Sylvester
Davis Alf F
Bourne Mrs E M
Fletcher D R
Left side
Allen L J
Maxwell Geoffry

Hillside avenue, Cottesloe.
Rght fr Parry st to Cngdn st
Left hand side.
13 Howe Mrs Jessie*
11 Murray, Jno T
..... Windsor st .....
7 Holmes —
5 Robbins Miss F*
3 Bickford, Harold S (mgr Wills & Co, Geo)
.... Here is Congdon st ...

Hope st, Buckland Hill
Fr Victoria st
41 Smith Mrs J H
39 McKenzie, Duncan
37 Gabrielson Robt W
35 Gibbons, Cyril F
33 Chegwidden, St Clair
31 Fairclough Harold
27 May, Wm G W
25 Schmidt, Ernest G
23 Platt, John T
19 Hunt, Jno
17 Dimmock, Wallace
15 Buckingham, Mrs M
Here are Lochee & Violet sts
11 Gitsham, Geo E, carrier
..... Here is Smith st .....
...Here is Edwina st...
7 Duffell Harold V
5 Weston, Ernest
3 Aldrick Wm E
1 Flanagan, James
.....Here is Glyde st.....

Horgan st, Buckland Hill
Right h side fr Victoria st
8 Morgan Harry B
10 Pulham Edwd S, sgnwrtr
12 Peterson, Mrs Emily
16 Habbishow, Mrs Amy
18 Kennington Harry
20 Wright Ken C
26 Everett, Mrs Jean
Left hand side.
19 Reynolds Jos J
21 Clark, Chas F
25 Anderson, Percl F C, J.P.
31 Lawrence, Herbert P
...Here is Wellington st...

Irvine street, Peprmnt gr.
Right hd side fr Stirling hwy
2 Knox, A G
Chr of Christ
6 Barrett, Ernest
8 Summers, Wm
10 Lemon Hy
10 Minter Thos C
12 Crouch, Mrs M A
12 Crouch Chas H
14 Neil, Mrs C E
16 Secombe Claude F
..... Here is Venn st .....
18 Kenny, John P
20 Skipsey Jno
22 Lord, Augustus N
24 Morphett, Jno
26 Hume, Arnold
28 Dixon, Jno M
30 Dunn Wallace
32 Anderson Miss E
34 Chapman, Mrs Sarah
36 Hodgson, Geo R
38 Farrelly, Miss Rose
40 Schofield, Wm
42 Hatton, Harry
.....View st intersects.....
44 Brown, George H.
46 Davies, James Wm
48 Mackintosh Edwd A
50 Drummond, Jn M, JP D & Co), "Hawthornden"
56 Hodge, Keith
58 Owen Wm L
60 Balston, Wm
Left hand side.
7 Watson, George
9 Whitman Frank
11 Mugridge, Mrs M A
13 Crawford, James
13 Cann, Mrs H C
15 Green Thos G
15 Whitfield Mrs E H
17 Slade, Archibald
17 Norrie, Harry
19 Green Horace L
21 Moss Francis W
25 Hartrill Rupt Louis
27-29 Cottesloe High Schl (Miss A S Nisbet, prple)
31 O'Neil Geo D
33 Richardson, C G
35 Mitchinson, Mrs M V
35a Vacant
37 Nixon, Stephen E
39 Mills Stanley
39 Acton Thos
41 Goodman, Rgld Hugh "Glenesslyn"
.... View st intersects ....
43 Temperley, Norman (mgr Millars)
45 Church, John
47 Stewart-Smith Chas E D
49 Sanderson, Wm L
51 McCann, John M
53 Turner Geo W
55 Vacant
.... Here is Esplanade ....

James st, Buckland Hill
Off Fairlight st.
1 Ainsworth Alfd E
5 Saunders, Mrs Maud
7 Bradley, Harold L

Jarrad street, Cottesloe.
Right side fr Stirling Hway
42 Western Ice Co (depot & stables)
40 Western Frank, farrier
40 Coles Bros, fuel
36 Murray Jas, builder
34-30 Vivian W R, plmbr*
. Railway st & Marmion st .
28 Wills Mrs R
26 Pabst Joseph Stanley
24 Curtin Jno, M.H.R.
24 Curtin Mrs Elsie
24 Needham Mrs Annie
22 Wholley Mrs Beatrice
20 Arnup Wm G
18 Timperley Lewis C
.... Here is Barsden st ....
16 Morrison Horace R
14 Mills Eric
12 McInnes Mrs Eliz
Left hand side.
27 Raynor Mrs
.... Here is Brixton rd ....
.. Here is Rly crossing ..
...Marmion st intersects...
23 Barlow Arth B
21 Schupp Leslie J
19 Simpson James
17 Sachman Mrs M D
15 Conlin Geo
13 Skull John C
11 McKay Mrs M S
5 & 3 New houses, vacant
Cottesloe Munic Chmbrs (J G Foreman, town clerk)
Humble S, caretaker
Hartigan, W, hd munic grdnr
. Broome st intersects ..
Cottesloe Cricket Oval
.. Here is Marine par ..

Jimbell st, Buckland Hill
Off Palmerston st
12 Lloyd Albt L
Witcomb, Herbt

John street, Cottesloe.
Right h side fr Marmion st.
66 Rogers Nichl J S
64 Doscas, Jno P
62 Hack Mrs J D
62 Hall Mrs Dorothy*
60 Edwards, Thos H
58 Ball, Mrs Elizabeth
56 Belinfante, Mrs Edith
54 Jones Evan E
52 Watson, Edwd J
52 Gilwhite Mrs Verna
50 Stanley, Philp
48 Teague, Sidney
42 Zimpel, Mrs Frnces, "Pine Lodge"
.. Broome st intersects ..
38 Horrocks, Mrs C J
36 Vacant
32 Fletcher, A
30 Bate Mrs Alice M
28 Skuthorpe Garnett S
26 Scott Mrs M
24 Scott, Arthur H
16 Keogh, Mrs C
14 Hunt, Mrs Adelaide A, aprt hse
12 Parkinson Wm J
10 Marshall, Mrs A, bdghse

8 Balsom Mrs Sarah
6 Moate Mrs T E
2 Cottesloe Ladies Surf Club
Hotel Cottesloe
.. Here is Marine par ..
Beach & Jetty
Left hand side
67 Watson —
65 Hartley —
63 Murphy Jos
61 Wilson Mrs A
53 Brown Harold P
51 St John's Court Flats
Jenkins Mrs Mary
Slocock Wm H
James Jno C H
Bates Leonard G
49 Staveley Ernest
49 Stanbridge Albt E
49 Tyson Wm
47 Jackson Mrs Ada L*
45 Watson Miss Nellie
43 White Allen J
43 Hughes Eric E
... Broome st intersects ...
39 Bowman Bert
37 Ferstat Bernd*
35 Openshaw Walter
33 Wood F E D
31 Parkes Mrs F
29 Burrows Edward, confr
27 St Therese Conv Hospital (Sis M Scott)
25 Higgs Mrs C
23 Davey Mrs, nwsagt
21 Hunt Mrs A, mxd bus
19 Roberts, Mrs E M, aprtmt hse
17 Hedges, Jno
15 Jones Mrs W A, guest hse
13 Witty, Mrs B, aprt house
11 Clark, Miss Lillie M
11 Skull, Benjm
3 Ballantyne Mrs M, gst hse
1 Gibson Mrs E
Manley Garage (Mrs C C McGuigan, propr)
... Here is Marine par ...

Johnston pde, Buckland Hill
Right side fr Johnston st.
2 McDonald —
3 Mountain Wm M
4 Vacant
Norri's Flats
Jackson, Sidney
Bolton, Wm N
Peterson, J T
Norris, Jno
Newby, Thomas
..... Here is Hill ter .....
Flats
Dodge Chas
Albert E
Kemp W J
Kelly R D
Drake, James, refrsh rms
.... Hre is Mosman ter ....
Neale, F H
Clifford Mrs T
Taylor, W H
Hoft, Herman
.... Here is Glyde st ....
.. Here is Mosman Pk ..
Left hand side
Waite A F, boat prop & ref rooms
.... Here is Mosman Pk ....

Johnston street, Peprmnt gr.
Right hd side fr Stirling Hwy
8 Hamilton, Stewart
.... Here is Monument st ....
12 Keogh, John
..... Here is Harvey st .....
16 Speiran, Misses H & A
18 Stewart, Mrs Alice
20 Tout, Wm J
22 Henderson, Robert M
... Here is Solomon st ..
28 Parker, Chas. Clark, J.F.
28 Parker, Miss I M, mus tchr
30 Burns, Leonard H
32 Dundas Rev D J C (Meth)
34 Crabb, Thomas
36 Kennedy Jno A
36 Brindley Wm P
40 Hugnes, Capt Spencer
..Here is Palmerston st..
44 Lovegrove, Thomas Jas
46 Hope, Thos H
48 Robinson, Joseph W
50 Jones, Robert C
52 Goode Roger B
54 Sim, Hedley G
58 O'Connor, Leo F
60 Long, Ernest G
.. Here is Bay View ter ..
Jowett Thos R
Courtney, Alfd J
Bolton, Mrs F, ref rms
Bolton, Wm Hy
....Here is Johnson pde....
Left hand side
Blake B J, livery stables
Infants' State School
11 Tubman G E H
13 Day Lewis E
15 Utting, Richard H
17 Gordan, Henry A
19 Fyfe, Mrs Alice
21 Urquhart, Arthur D
23 Vacant
.... Here is Venn st ....
25 Hunter, James G
27 Goode Edwd F
29 Whitaker, Richard
31 Bell, Samuel J L
33 Morris, Bevil Geo
35 Kingdon, Richard V
37 Taylor Jno W
39 Regan, Spencer W
41 Miller, John S
43 Carr, James
45 Johnson Saml E
..... Here is View st .....
53 Masel, Henry
.. Here is Bay View ter ..
Peppermint Grove Race Reserve
.... Here is Lilla st ....

Kalgoorlie st, Buckland Hill
Glyde st to Swan st
Right side
1 Macbeth, Robt Alex
3 Eacott Chas
5 Howell, Thos J
5 Date, Mrs Lucy
7 Keane, Cornelius
9 O'Sullivan, Bernard
Left side
12 Love, William A
10 White, George Chas
8 West Hugh
6 Staples, Arthur Wm
4 Bray Ernst G
2 Smith, Edward
2 Noble, Albert M
... Here is Swan st ...

Kathleen street, Cottesloe.
Right h side fr Grant st.
4 Girdlestone Thos
6 Cunningham, Jno C
10 Murray, Adam M
14 Russell Thos S
22 Stacey Harold
38 Ewing Jno C
.... Here is Balfour st ....
42 Reynolds Horace*
44 Broadhurst Mrs F J*
.....Here is North st.....
Left hand side.
1 Campbell, John
5 Hyde, Mrs Isbl
7 Elmslie Mrs Elsie
9 Vacant
15 Judges, Frank M
19 Hanson, Frank H
27 Binnington, Wm H
.....Here is North st.....

Keane street, Peprmnt gr.
Right hd side fr Stirling hwy
State Schl (Joseph Cole, hd tchr)
4 Cook, Alfred
6 Ford, Walter A
8 Gallop Horace M D
8 Reeves Jno M
10 George, Miss W L
12 Morgan, Wilfred
Presbyterian Church
Gibson, Rev T (Presbyterian)
.....Venn st intersects.....
18 Eastwood, Jas "Homenook"
20 Jones, Herbt H
22 Edwards, Mrs Rosa A
24 Bowden, Andrew T
26 Price, J L Stuart
26 Price C W R
28 Paterson, Jno W (Prof Agric)
30 Isaachsen, Eric
36 Copley Benj
....View st intersects.....
38 Hobbs, Gen Sir Talbt, "The Bungalow"
(off) 38 Jeffs, Arthur
Bay View ter to Lilla st
Left hand side
1 Arnold Geo W
3 Utting, Mrs Elna
5 Thomas, Wm A
7 Eckersley Chas E
9 Hamilton, Reginald A.
11 Derry, Brian
13 Sharland, Alfd E (Barclay & S)
15 McCarthy Fredk J
.....Venn st intersects.....
17 Hill Jno M
19 Perry, George
21 Jones, Wm H
23 Stockwell, Mrs F C "Mintoro"
23 Stockwell, Wm F, dentst
25 Coppin, Jno
27 Provost, John Lucien
29 Lawrence Russell H
31 Vacant
33 Bateman Wltr M
35 Dowson, Seymour
... .View st intersects.....
39 Cocks Regd J
43 New house, vacant
45 Pain Major Jno H
45 Robertson Mrs D J
47 Sears, Frank
49 Bowers, Arthur H
51 Foster, Thos J
53 Frost Frank
..... Here is Esplanade .....

Kenny st, Buckland Hill
Right h side fr Monument st
2 Tolley, George
4 Greenwell Stan
6 Hardcastle, Thos
8 Kennedy, Geo Edwd
10 Frasier Thos
14 Cloke Jack F
16 Street, Jno Francis
20 Hayward, George
24 Foster Mrs Eliz
....Here is Solomon st....
Left hand side.
1 Vacant
5 Casserly, Jno T
9 Murphy, Mrs Catherine
13 Birch, Joseph
17 Seeley, Cyril Geo
19 Bain Don
21 Tomlinson Alf
....Here is Solomon st....

Lane street
Napier st to Wentworth st
No houses
..... Here is Edward st ....

Leake street, Peprmnt gr.
Right hd side fr Stirling hwy
Cottesloe Hall
Peppermint Gro Rds Bd & Loc Bd Hlth (Reginald Dixon, sec)
Cottesloe Picture & Summer Gardens (L M Hatfield, ppr)
14 Hatfield, L M
16 Saxby, Wm
18 Hager, Arthur
20 Leach Malcolm B
20 Craig Mrs R R
22 Tebbutt, Frank
24 Howarth Mrs D B
24 Kemp Godfrey G
26 Benporath, Geo. F.
28 Baird, Wm H
32 Turville, Chas E, bldr
34 Locke, Chas J
36 McClelland, A Mc Brd
38 Clifton, Robt
40 John, Griffith G (mng dir Patterson & Co Ld)
42 Moodey, Wallace
44 Vacant
46 Woods, Regnld A
48 Weedin, Mrs A N
48 Smith, Miss E A
50 Symonds, Mrs Srh J
52 McKerracher, Walter
54 Taplin Mrs Elizabeth
56 Loutit, Mrs W G "Sa Loloma"
.....View st intersects.....
58 Messer, Kenneth D
60 Taylor Hubt
62 Church, Norman J
66 Collard Felix R
70 White Mrs M L
72 Sholl, Mrs J, "Wooriana"
.... Here is Esplanade ....

Left hand side.
Cottesloe Bowling & Croquet Club (J Hogarth, sec)
9 McKay Mrs L
11 Phillips Syd
13 Wallace, Alex G S, med pract
15 Montgomery, Wm
19 Dickson Robt
23 Hamilton, Richard
27 Martin, Geo Gilbert, "Cardrew"
29 Greenway, Geo Jas
31 Buttfield, John Carey
.....Here is View st.....
33 Thomson, Jno (mgr Westralian Farmers)
35 Smith, Miss Gladys
35 De Rose, Ernest
.... Here is Esplanade ....

Lilla street, Peurmnt gr.
Keane st to Johnston st.
Kean's Point Hostel
Wallis Mrs A E
Staples, Miss M D J
Rutherford, Douglas

Lillian st, Cottesloe.
Right h side fr Ocean rd.
28 Sinclair Robt E
26 Baker Mrs
22 Phillip, Mrs H
22 Bishop, Herbert
18 Hearnden Wm Arthur
16 Eddy, William
12 Davey, Albert
8 Shenton, Les E M
6 Eads Chas J, painter
6 Eads, Mrs Kate
2 Wigg, Wolton Horace
.....Here is Broome st.....
Left hand side.
19 Smith, Ashley F
17 Clarke, Aubrey F
15 Willis, Arth
11 Hill Robt Edw
7 Thomas, Richard Geo
5 Crawford, H
3 Byrne, James
1 Curlewis, Mrs Ellen

Lochee st, Buckland Hill
Right hand fr Monument st
2 Hudson Jos E
4 Lawson Jos
6 Hollamby, Albt E, painter
8 McEwan, Ian K
10 McEwan, Jno, sec Buckind Hill Roads Board
Buckland Hill Distrct Rds Brd & Lcl Hlth Athrty Offc, (Jno McEwan, sec)
.. Solomon st intersects ..
Reserve
.....Here is Hope st.....
28 Sellars, Ralph, store
30 Peek, Falcon H
32 Elward, Daniel Jas
..Palmerston st intersects..
.....Here is York ter.....
.... Manning st intersects ....
Left hand side.
.....Here is Harvey st.....
3 Sillis Arth*
9 Cowan, Alexander
11 Machar Mrs J R*
15 Peek, Falcon H, btchr
Reynolds & Hamnett, sml gds & confr
19 Myers, Frank
... Solomon st intersects ..
21 Shrigley, Albert V T
23 Hadley, W.m
....Hope st intersects...
31 Benson Mrs M
33 Vetter Claude*
35 Kenworthy Harry
39 Beagley Jno A
..Palmerston st intersects..
.... Manning st intersects ....
Cott Bch Bowling Club

Loma street, Cottesloe.
Right h side fr Marmion st.
28 Mouchemore Benj B, mxd bus
26 Williams —
24 Dawkins Arth
18 Dyer, Stanley S
16 Revell, Mrs Mary Ann
14 Spencer, Preston
12 Bown, Wltr
10 Watson, Len

8 Vains, Charles O
4 Heaps Jno
2 Webb, Joseph
....Here is Broome st....
Left hand side.
29 Roulston Jno
27 McCarthy Jos T
25 Johnstone Herbt E
23 Moir, Wm
19 Edwards, Ernest Wm
17 Dockery, Frank E.
15 Brown Ernest M
13 Brown —
11 Greaney Mrs Amelia
9 Scott, Wm
5 Brewer, George
3 Rose Hy A
1 Wishart Alexr
....Here is Broome st....

Lyons street, Cottesloe.
Off Grant street.
Left hand side
1 Wright, William
3 Russell Laurie
5 McAuley Jno
7 Vellender Jno J
9 Brooker, Harry
11 Dow, Mrs Minnie
13 Mapstone, Jno Jas
15 Bryant Geoffry
17 Woods, Andw J
19 Joss, William F.
21 Cadwallader Chas P
29 Vacant
31 Rothwell Edwd
33 du Boulay Arth F H
37 Hinchcliffe Mrs M C
Right hand side
2 Holmes, Norman
4 Vacant
8 Vacant
12 Gillies, Cyril S.
14 Williams, Norman
22 Peel Mrs Mary
24 Ryan Thos J
34 Poolton Wm
54 Priday Herbt E L
56 Gardiner Evanhugh
58 Ward Jos C
.... Here is North st ....

McNeil street, Peprmnt gr.
Right hd side fr Stirling hwy
O'Neill, Rev Richd (R.C.)
Fahey, Rev John (RC)
Denyer, Miss Frances
.....Here is View st.....
24 Helena Secondary School (Miss J M Jones, princ)
Brearley, Major Norman
.... Here is Esplanade ....
Left hand side
1 Pearse, Sep R
3 Hawley, Mrs Rosa B
5 Hubbard, Stanley Hld
7 Monger, Rupert
11 Davidson Alex B*
13 Messner Cedric L
15 Moran, Patrick J.
17 Cameron Jno M
19 O'Connor Mrs L F
21 Cooper, Allen D
23 Darling Mrs J W
23 Eastman Harry L
25 Bateman, Chas G
27 Slattery Stanley
29 Kyle H B
Brisbane Mrs D W, "The Cliffe"
.... Here is Esplanade ....

Mann street, Cottesloe.
Right h side fr Grant st.
25 Riggs Donald
21 Braine, Henry E
17 Anderson, Jno
15 Wishart, Allan M
11 Sundercombe, Arthur H, electr
9 Stock A D
7 Doyle, Mrs W, nurse
5 Green, Mrs E
5 Green, Miss M, tchr mus
3 Matheson, Wm S
1 Bell Danl
.....Here is Eric st.....
Left hand side.
28 Symons —
26 Allingham Richd
24 Gilbert Frank
22 Hemmy C M
20 Davidson Andrew R
18 Turner —
16 Sinclair George B
14 Perry Les C
12 Bell —
10 Adams Edwin W
8 McCubbing, John
6 Currie, Mervyn T
4 Chapman Frank*
2 McCormack, Edward Jno
.....Here is Eric st.....

Manning st, Buckland Hill
Off Lochee Street
Right hand side
Lundgreen, James R
Snook, Clarence
Vacant
Gardner, Robert
24 Lister, Chas
.. Victoria st intersects ..
McMurchie A W
Left hand side
Reserve
Mosman Park Tennis Club
.... Bay View terrace ....
.. Victoria st intersects ..

Margaret street, Cottesloe.
Right side
Off Grant st.
4 Rooke, Mrs David S
6 Taylor Alfd H
8 Hooper Miss Mabel
20 Doughty Jas J
26 Fitzgibbon Patk
28 Williams Miss Maud M*
....Here is Vera View par....
Left side
3 Duff Thos
5 New house, vacant
7 Moody Mrs Clara E*
15 Howarth Jno G*
27 Cross Mrs F C

Marine parade, Cottesloe
Ocean rd to North st.
6 Pigott Jno H
8 Dunderdale, Mrs B
10 Vacant
12 Vacant
14 McNamara Timothy
16 Davis, Mrs Fred
18 Neil Miss
20 Elford, Miss Annie S
....Here is Sydney st....
22 Marshall, Mrs C M
24 Ingram, Arnold V
28 Lake Joseph, contr
28 Sunderland, Harry H
30 Smith Jas G
32 Gorn Jno L
.... Here is Ocean st ....
34 Connor, Stanley
38 Saunders Mrs V, guest hse
...Warton & Gibney sts...
42 Fox, H Thornton
44 Vacant
.... Here is Beach st ....
50 Jaggard, Alfred W
52 Lonngren Miss R, apt hse
54 Stringer Edwin T
56 Ellemor, Mrs Cath
.... Here is Princes st ....
58 Hammond Mrs
60 Robertson, Herbert J
..Salvado & Rosendo sts..
76 Threadgold Mrs A T, bdg-hse
78 Craig Mrs Eva
..... Here is Dean st .....
80 Morris —
86 Arnold, Mrs R, "Lagoon" tea rooms
.. .. Here is Pearse st ....
..Here is Jarrad & Forrest sts..
90 Vacant
Cottesloe Bathing Pavilion (Wilfred Hawkes, mgr)
Balsom G, cafe
Mitchell T J, cafe
Lugg Mrs J, ref rms
Ridley, Mrs C, tea rooms
Municipal Parking Gounds
Cottesloe Life Saving Club (Alf Loch, sec)
94 Ocean Beach Cafe
96 Laslett Thos H, tea rms
102 Hostel Manley (Mrs C G McGuigan)
.... Here is John st ....
Hotel Cottesloe (A Reynolds)
.. Here is Warnham rd ..
Cottesloe Council Tennis Courts
134 New flats, vacant
136 Robinson Mrs M M*
136 Moore Chas H
.....Here is Eileen st.....
138 Robertson Mrs W
140 Masel Mrs E*
142 White Jos W*
Ocean Beach Hotel (Fred E Pound, licensee)
.. .. Here is Eric st ....
150 Lindsay Mrs M, tea rms
152 Vacant
156 Durham —
158 Vacant
160 Vacant
164 Astoria Tea Rms (The) (O C Lucas, prop)
North Cottesloe Life Saving Club
.... Here is Grant st ....
Vacant
Vacant
Vacant
Vacant
Vacant
222 Adair Hy M
224 Maloney Mrs C
232 Martin Jno*
236 Grandison Wltr
238 Hughes Jno
242 Vacant
.... Here is North st ....

Marmion street, Cottesloe.
Right h side fr Pearse st
.. Forrest st intersects ...
220 Blackmore Chas E
222 Vacant
224 Cox, Frank H
226 Dean, Edward
228 Loch, Chas A
230 Lloyd, Mrs Edith
232 Stevenson, Mrs Pearl
234 Blake —
236 McKenny Perc H
St Philip Church
St Philip's Memorial Hall
St Philip's Kindergarten (Mrs M Marshall, prncpl)
.. Napier st intersects ..
250 Luscombe, Richard H
252 Smith Wm A
254 Heaps, Thomas
256 Tanner Wilfred S
... Here is Athelstan st ...
.....Here is Eric st.....
280 Jefferies Wltr J
282 Paynter Har*
...Here is Florence st...
286 Rickard Lionel G R
288 Dawkins —
292 Newbey Harold S*
296 Higgins Henry G*
.. Here is Hawkestone st ..
302 Rash Sydney D
Grant & North sts
Left hand side.
145 Downs Edwin M
147 Davies, Dvd
151 Bassett Jno, carpenter
153 Mitchinson Dvd E
155 Bell Mrs Eliz
157 Lee Thos H*
... Here is Webb st ....
159 Grono, Alfred
161 Stubbings Mrs Flor
163 Clauson Peter G
165 Harburn, Jno W
167 Hawke Wm
169 Payne, J Davis
171 Payne, Geo D
..... Here is Rosser st ....
173 Gascoigne Chas H
175 Smith Mrs A
177 Vacant
179 Simpson Geo A
183 Grant Jno G C
187 McLeod, George A
.... Here is Jarrad st ....
189 Millington Leslie C*
191 Sherwood Albt J*
193 Rosser W E, contr
195 Dukes Benj C
199 Longson Edwd D
201 James Geo A
205 Hazell Wm H, plumber
....Here is Forrest st....
215 Starterfield Reg Alfd
217 Jones, Mrs Anice J
217 Baker Mrs Elena M
219 O'Halloran, Mrs Elsie
.... Here is John st ....
221 Phelps, Wm Geo
223 Clare, James
225 Ellis, Joseph
227 Emery Thos P
229 Ovey Herbt L
231 McKenny Hy
233 Lawrence Chas
235 Vacant
237 Main Mrs A
.... Here is Loma st ....
239 Thomas, A W, butcher
239 Ireland's Cash Stores Ld, grocers
243 Ireland Albt E
245 Slattery Con
247 Johnson Jas D
249 Emery Mrs Margt M
251 Grose Mrs Jane E
.. Napier st intersects ..
Cottesloe Municipal Depot
253 Atkinson Mrs M R
255 Elsinore Priv Hosp (Mrs J E Jones)
259 Doggett Hy*
261 Jones Mrs Annie
263 Sampson Benj J
.. Here is Clarendon st ..
265 Ellis Jno N*
267 Davey Arth B*
271 Urquhart F M*
275 Hookway Albert T*
.... Eric st intersects ....
277 Cliff Wm*
279 Huck Jos H
279 Huck Ronald
... Florence st intersects ...
291 Hutchinson Fredk L*
293 Utley Wltr Jennings*
293 Turner Mrs Annie
. Hawkestone st intersects .
295 Woodland John
299 Graham Mrs
301 Claybrook —
303 McCormick E, butcher
305 Stewart C H, frtr & p o
.... Grant st intersects ....
307 Lofthouse Jno
309 Gorton Norman V
311 Caporn Eli
313 Stringfellow Jno
315 Cormack Alexander G*
317 Thomas Irwin A N*
321 Outtrim Mrs E
323 Hansen Ernest H
327 Brainbridge Frank
347 Gannaway Alan R
349 Vacant
351 Keiller Norman
353 Wheeler Leslie J
355 Hall Job*
.... Here is North st ....

Melville street, Cottesloe.
Off Congdon st
13 Roberts Albert E
11 Turner Jno E
9 Wood Ronald
.... Here is Sea View ter ....
7 Howard, Geo
5 Batley Charles

Monument st, Buckland Hill
Rght hnd side fr Wilngtn st.
115 Richardson, Robt J
113 Grant, Andw
109 Griffiths, George
....Here is Kenny st....
107 Winfield, Edwd
105 Gibbons Geo T
103 Brazier, Richd Dixon, carr
99 Prime, H A
99 Greenwood, Leslie
97 McGrath Jas W
95 Holmes, L J, lime & stone mcht
Victoria st. intersects
Darvell, A. fuel
.... Here is Winifred st ....
89 Miller, Frank
89 Davenport, Jas
85 Mellows Kenneth
83 Hart Donald
.... Here is Doyle st ....
81 Warr Ron A
79 Burton, R W W
77 Manton, Mrs L A
75 Yule, Frank
73 Doust, A H
71 Cahill, Edward
69 Lees Hy W
67 Snell, Mrs L M
.... Here is Lochee st ....
Chapman, A T, grocer
63 Mills, Ernest J
61 Monteath Jas
59 Stanley, Mrs W M, pstryck
57 Parsons, Mrs A
55 Thompson, Hy Wm
53 Connelly, Michl Jas
51 Baldwin, Fredk G
49 Rudeforth, Mrs A M M
47 Ward, Wm
Oceanic htl (Jno D Healy)
....Glyde st intersects....

35 Treloar, Walter
33 McKenney Francis J
.... Here is Thomas st ....
29 Barron, Chas J
27 Ham, John W
25 Barlow Mrs L C
23 Smith, Herbert
.... Willis st intersects ....
21 Hines, Edwin Chas
19 Eatt, Thos H
17 McKenzie, Mrs Ann
15 Johnson, Sylvester O
13 Gibson, Wm A
11 Onions, Albert
9 McEwan, Jas
.. Here is Bond st ....
7 Evans Chas H
1 Prince, Harry
Rechabite Hall
Rechabite Hall (R G Ribbons, sec)
UAOD (J Reynold, sec)
....Here is Johnston st....
Left hand side
68 Barrett Arth B
66 Hookway, Mrs J S
64 Hart, Alfred
56 Haylock Robt
52 Birch, Wm E
.. Victoria st intersects ..
48 Bertrand, Alex
42 Clark Arth H
40 Deery, David
Here are Fairlight & Battle sts
38c Press, Clifford
38b Keane, Albert E
38a Jones E L H
.... Here is St Leonard st ....
... Glyde st intersects ....
38 Date, Richard John
36 Miller Ron
34 Richards Don F
32 Barker Geo H
30 Hollamby Harold
28 Phillips, Mrs Winf
.... Stuart & Willis sts ....
St Lukes Church
Alexandra Hall
12 Hogan, Mrs Emilie
10 Bowden, Mrs Julia
8 Hazlett Jas B
6 John Morgan
4 Blake, Vincent
2 Smith, Alexander
....Here is Johnston st....

Mossman ter, Buckland Hill
Bay View ter to Johnston par
Left hand side
Parker, H S W, soletr
Williams O N*
Right hand side
Cameron Kenneth A
Berkley, Alexander
.. Here is Johnston par ..

Nailsworth street.
Off Napier st
Right side
2 Yeomans Fredk James
6 Hall Walter
8 Martin John*
10 Smith Harry
Left side
1 Vacant
3 Gillies Connls S L
5 May Miss Emma B*
.. Here is Clarendon st ..

Napier street, Cottesloe.
Right h side fr Stirling hgwy
104 O'Connell Mrs M A, apts
100 Kenniwell Mrs Mary E
100 Kenniwell Miss V E, mus tchr
98 Farrell Mrs
96 Everett Thos, carrier
94 Stevenson Jas G
92 Sharp Arthur G
90 Lone Albt E
88 Hughes Walter
86 Harvey Jos
84 Blundell A H
82 Montague Hy Wm
78 Brown Neil, grocer
.. Here is Railway Crossing ..
...Cottesloe av intersects...
76 Dover Robert
74 Heath G W
72 Sims Mrs Elizabeth*
..... Henry st .....
70 Reath John L
68 Wilson Arth T*
66 Anderson —
64 Payne Les
62 Barber Philip R*
60 Webb Mrs Margt
...Marmion st intersects....
58 Yelverton Mrs E
56 Bridges Fredk C
54 Hill Herbt Eric
52 Millan —
46 Kenny Arth
44 Perre-Humbert C
42 Collins Mrs Lucy*
40 Holland Rev G R
38 Grace Mrs Nora, mxd bus
.. Here is Nailsworth st ..
....Here is Broome st....
Left hand side.
105 Macintyre Charles
103 Carbarns Dnld J*
101 Smith Jno
7th Day Adventist Ch
..Here is Dalgety st....
91 Riddler George
89 Johnston Wltr W
87 Munyard Robert
85 Dunstan Edgar H
83 Ryan Timothy E
81 Mongan Francis M
81 Mongan John T
79 McAndrew Blakeney
69 Harvey Thos O M
69 Harvey G, crpntr & joiner
67 O'Connor Jos F
Rly st w and Cottesloe av
69 Harvey G, crpntr & joinr
67 O'Connor Jos F
... Here is Bird st ....
St Philip's Church of England
53 Drysdale Geo
51 Costigan Alex
47 Weldon Mrs C
45 Anderson James
43 Thomas Mrs Ellen
41 Anderson S, painter
39 McKenzie Regd
37 Lowitt Mrs A M
35 Hull Geo P
33 Scott Harold
29 Hampson Arth
27 Hounslow Lionel R
.... Here is Broome st ....

Napoleon street, Cottesloe.
Stirling hghwy to Rly line
Right hand side.
48 & 46 New shops, vacant
44 Cmnwlth Sav Bnk (W N Gould, mgr)
42 Bank of NSW, Cottesloe brnch (W Dunn, mgr)
40 King Bros, frtrs
38 Talbot Miss Ilma, ladies'
36 Vacant
34 Allan T D H, chemist
32 Williams G U, mercer
30 Lewis, I G, hardware
28 Freecorn D A, grocer
26 Roberts Miss M, draper
24 Dinis & George, grngrcrs
22 Vendoras J P, fish shop
20 Sherwood E F, plumber
18 Martin Miss A, hrdrssr
16 Roberts A, radio engnr
14 Birch W E, butcher
12 O'Connor J, sec hnd dlr
10 **NATIONAL BANK OF AUSTRALASIA LTD.** (E. D. Longson, Manager).
8 Bice Harold, smlgds
6 Buchanan Miss I, drpry bazaar
4 Purchas W R, hrdrssr, tob
2 Buchanan, Miss I, draper
Left hand side.
33 Vacant
31 McAlister P, grocer
29 Cottesloe Cash Bakery
27 Russell Edwin
23 Roe Peter G, painter
21 McKee Miss F M, drsmkr
19-17 Davey & Son R, newsagents & fcy gds
15 Gruer Miss H, fcy gds
14 (rear) Gruer Mrs Clara
13 Ronold Thos, tobcnst
9 Casey, Chas, fuel & prod
7 Vacant
5 Allsopp Harry, wtchmkr
3 Hester, Vic L, bmkr
1 Pannell G F, mxd bus
Cott Rly Stn (W. Peacock, SM, S Teague, assist SM)

Ocean road, Cott.
Right h side fr beach.
Left hand side
Eastern Extension Australasia & China Tel Co Ltd (Cable Station)
Kain, A, caretaker
... Here is Marine par ...
1 Jones Miss A W A
1 Wainwright Miss E
1 Salmon Miss M F
3 Vacant
5 West Wm S
7 Vacant
15 White Harold E
17 Angel Jos A
19 Wallis Mrs V L
23 Snell Edgar
....Here is Sydney st....
25 Thorn Mrs M O
25 Spice Mrs Flora
27 Bovell Roy H
31 Clare Mrs Lavinia
.... Here is Ocean st ....
45 Fowler F J, contr
.... Here is Warton st ....
W A Schl for Deaf & Dumb Children (J O Love, supt)
Love, Mrs Gladys M
.... Here is Gibney st ....
61 Colgan James
65 Chapman, Chas F
67 Murphy Mrs Agnes
69 Burdus Stan G
.... Here is Princes st ....
71 Kerrison Arth
73 Hall Wm
75 Dods, Eric
77 Salter, Harold P
79 Salter, Edwd J
81 Seeber Jno A
85 Thomas Ernst
87 Broadfoot Mrs Elizabeth
89 Lang, G H
....Here is Salvado st....
91 Hackford, Wm J
93 Willett, Hy A, plmbr
95 Davies —
97 Bossers Jno
99 Ward Norman F
101 Pearce —
103 Byfield Louis
105 Henryon, Paul
107 Hall Mrs Nora
111 Stevens, Geo, const
113 Darby Wlter D
....Here is Reginald st....
115 Marshall Jno W
117 Rodgers —
119 Jamieson, John Wm
123 Prince, Jno Jas
....Here is Lillian st.....
125 Haesler Athol K
125 Stacy Chas A K
131 New house, vacant
133 Beale, Hy P
133 Beale, Mrs J. nurse
137 Bedells, Chas E
139 Wallis A L, mxd bus
.....Here is Pearse st.....

Ocean street, Cottesloe
...Right h fr Ocean rd...
16 Hampton Gilbert C*
14 Bailey Herbert J D
10 Hamblett Maurice F
Left hand side
15 Sorrell Thos L
11 Bromham, Fredk
7 Vacant
5 Burlinson, Horace F
3 Hollis, Edwd H
1 Hutchinson, James
.. Here is Marine par ..

Owston st, Buckland Hill
Off Victoria st
Wolledge, Herbert
Smith, Mrs E A
Kennedy, Rich H
Talus, John
Wolff Albt A
..Here is Pt Chidley rd..
Talbot, Mrs Annie
Vacant
Here are Beagle, Arthur & ..... Hanlin sts .....

Ozone parade, Cottesloe
.....Off Grant st.....
2 Bathgate Alexr B*
8 Rowbottom Mrs Marth E
12 Connolly Mrs E, nurse*
14 Kelly —
16 Scott Thos W
22 Wood H A J*
24 Lonsdale Mrs S E
26 Bolton Emanuel*
..Here is Vera View pde.

Palmerston st, Buckland Hill
Right h side fr Johnston st
4 Mani, Wm
.....Here is Gill st.....
6 Wright Wm
8 Vines, Mrs Sarah
10 Doust, Clarence
12 Pearse, Ernest F
.... Swan st intersects ....
14 Williamson, James
16 Jardine, Mrs Ivy
18 Elms Mrs Kate
20 Wilkinson, James
22 Meadowcroft, William
.... Glyde st intersects ....
24 Davis, Mrs Mary
26 Downing, Alfred Geo
28 Harris, Jno
28 Cook Alfd E
30 Hilton, Richd
32 Jenyns, Montford N
34 Shanahan, Jno
36 Taylor, Syd J
.....Here is Smith st.....
38 West, Arthur
42 Morrison, Neil McL
44 Riconi Nible
46 Sinclair, Bertram S C
....Lochee st intersects.....
48 Gibson, Syd H
50 Salomons, Norm
52 Snelson, Tom
54 Ritz Jno
56 Boon Jas O
58 Weir-Smith, Wm
62 Hammond, Arthur
62 Hammond, Stephen W
64 Barrett, Thos
64 Barrett, Miss Marie, tchr
66 Hardman, Jas
68 Ferguson Chas N
68 Siddons, Chas H
70 George, Richd
72 Snell, Wm
74 Priestly, Thos
76 Rayner, Wm E
82 Kiely, James
....Victoria st intersects...
86 Charlton Geo, mxd bus
88 Parsons, Thomas
90 Hope, Charles
92 Atherden, Wilfred A
.... Here is Jimbell st ....
Forsyth, Keith G
Masson, Donald H
Left hand side
Bunning, Robt (B Bros)
S Hilda's Chrch of Englnd Schl
....Glyde st intersects.....
23 Marr, Alexr
25 Howson, Fredk R
27 Newell, Benjamin
29 Townsend Fredk
31 Cook, Mrs L
Here is Buckland Hill park
Presntn Convt (RC)
Convent High School
....Lochee st intersects....
51 Jones, Albert Wm
53 McKenzie, George
55 Stitch, Robt C
57 Tuxworth, George B
59 Higson, Cornls
61 Cugeri, Anthony D
63 Monck-Mason Mrs Jean
63 Monck-Mason Thos G
67 Henderson Chas A
69 Howell, Keith
71 Hick, Edwin A
75 Taylor Duncan S
.....Victoria st.....
79 Telford, Robt Mitchell
81 Vincent Dudley
... Here is Samson st ...

Parry street, Cottesloe
From Stirling highway
Left hand side
.... Here is Grant st ....
29 Freecorn David A
.... Here is Alexr av ....
... Here is Hillside av ...
11 Terry, Claud H
7 Stephens, Algernon C
3 Woore Mrs Edith
1 Reed, Alfred J
..... Here is Rlwy st .....

Pearse street, Cottesloe
Right h side fr Ocean rd
62 Mayger Regd

60 Grayston Harry
58 Mawer Percy
54 Voigt, A S C
52 Renou, Percival
50 Blinco, Ivan J
48 Orr, Mrs E M
48 Orr, James

Left hand side

61 Price Benjamin H
59 Jefferies, Alfred E
57 Allsopp, Thos
55 Slattery, Richd Thos
51 Mitchell, Geo Hy
49 Brimblecombe, Arthur
47 Bennett, Leslie
45 Galloway Duncan K
43 Wild, Arth S
41 Taylor, Albert E
39 Gaston, M B
37 Hailbron Mrs L
35 Alton Leslie
33 Webb Jas T
29 Hirst Jno A
29 Stevenson Mrs G K, tchr of music
27 Williams Norm Leslie
....Broome st intersects...
19 James Mrs J
..Avonmore ter intersects..
11 McCarthy Gerald
7 Attwood Wm
7 Attwood Miss H
Lagoon Flats
3 & 1 Vacant
Here is Marine par & Beach

Perth street, Cottesloe .

Right h side fr Railway st

1 Ford Harold L
5 Bauer, Miss E
7 Carson Arch J
9 Bird Chas H
11 Morgan Mrs E
13 Vacant
19 Morrison Lionel V*
.... Here is Lane st ....

Left hand side

4 Bryden Chas
8 Lowick, Wm
12 Hyde, Albert Edwd
14 Lord, Jos
14 Lord, Mrs L J
16 Doran Owen A
18 Kenworthy, Leonard B
20 Wark, Leonard T
22 Thompson, Jos
26 Brabner, Ellison J
30 Dimmock, Edwin W
.... Here is Lane st ....

Perth-Fremantle road, Cotts

Now Stirling highway, Cotts

Perth-Fremantle road

Buckland Hill

See Stirling highway

Pt Chidley rd, Buckland Hill

Continuation of Wellgtn st
Off Owston st.

Kornweibel, A
Rest Home (Sis Kekwick, in chg)
Green Place Hosp for Insane nurse in charge)
Olsen Herman B "The Undercliff"

Princes Street, Cottesloe

Right fr Ocean rd

20 Townsend Wm E
...Broome st intersects...
..Avonmore ter intersects..
16 Kennedy, A P
14 Oberg, Eric
8 Wilkes, Robt
6 Bendon Jno J
4 Turnbull, David
2 Whitfield, Edward P

Left hand side

Broome st & Avonmore ter
..... intersect .....
7 Vacant
1 Sayer Wm F

Railway st, Cottesloe

From Jarrad st

Right hand side

Here are Napoleon, Station, ... Forrest & Vera sts ....
2 Edwards Thos I
6 Bide, James H
.....Here is Albion st.....
10 White, Chas H
12 Hartigan, J. Francis
14 Dunny Mrs S
16 O'Loughlin, Mrs. Mary
18 Roe, Douglas
20 Lilley, Wm
.....Here is Burt st.....
24-26 Boardman E, mxd bus
28 Davies Mrs E
30 Olsen Jacob
32 Dickson, Thos J M
34 Bladen, Chas L
36 Lester Geo J
....Napier st intersects....
40 Cunningham, A H
.....Here is Perth st.....
54 Lester —
56 Gleeson —
...Here is Wentworth st...
58 O'Connor Thos J
60 McDiarmid Mrs K
62 Hewitt Arthur C
...Here is Boreham st...
64-66 McKenna Thos, baker
68 McKenna Miss Helena A*
70 Lovatt Thos W
72 Butler Jas P
.....Eric st intersects.....
IOOF Orph Home (Jno W Tyson, sec; Wm Jas Clarke, supt; Mrs V M Clarke, matron.)
84 Hardwick, Bernard
86 Armstrong, Mrs Amy
...Here is Greenham st...
88 Schwarze Robt N
94 Clarke Harry W
....Grant st intersects.....
...Here is William st...
...Servetus st intersects...
106 Dawson, Miss W
106 Holmes Horace L
108 Burke Jas E
110 Fowler, Norman F
116 Foley, Saml C
118 Horsley, Ernest F
...Here is Sea View ter...
120 Rumney, Jos E
122 Charlton, Mrs Ellen G
122 Hartree A E G
124 Perry Mrs J B
.... Here is Congdon st ....
132 Muller Miss E, drsmkr
134 Vacant
136 Swanb Picture Theatre
138 Rocke C A, hrdrssr & tob
140 Lazarkis F, fish shop
142 Copley Jas J
144 Hummerston's Gar & Serv Stn (A J Kirby, prop)
146-8 New shops, vacant
150 Birks A N, chemist
152 Allen Mrs N, mxd bus
152 Allen Henry
... Here is Windsor st ...
154 Duncan & Little, fuel
158 Walker Jas S
.... Here is Parry st ....

Left hand side

Cottesloe Rly Stn (W Peacock, S M; S Teaque, A S M)
Napier & Eric sts intersect
Swanbourne Rly Stn. (Thos Law, S.M.; H. C. Currall, asst. S.M.)

Reginald street, Cottesloe.

Right h side fr Ocean rd

20 Morrissey, Geo
18 Jeffrey, Wm
16 Trebley, Chas
10 McDonald, Wm
6 Sadleir, Aubrey T.
4 Blott, Mrs J
2 Davis, Idris
... Here is Broome st ...

Left hand side

17 Riggs Mrs
....Here is George st....
1 Edwards, H F

Rose street, Peppermnt gr.

Off Stirling highway

Friendly Societies Hall
6 Godwin, Wm
10 Godwin, Jno
12 Cole, Joseph, tchr
Inf Schl (Miss Elsie Martin, tchr)

Rosendo st, Cottesloe

Broome st to Beach

Right hand side

22 Thick —
18 Rundle Mrs M, apt hse
..Avonmore ter intersects..
12 Campbell Mrs M
Here is Marine par & Beach

Left hand side

21 Clementson, Nils Andrew
19 Cain Chas W
17 McLeod, Mrs G
15 Hayes, John R
13 Orme, Mrs E L E
..Avonmore ter intersects..
11 Waterman Chas J
7 Tukurua Flats
7 Cass Mrs Cath
Here is Marine par & Beach

Rosser street, Cottesloe.

Off Marmion st.

Left hand side

23 Lawrence Harrold T
21 Ewing Wm C
17 George Albt R
15 Haberley Mrs Margt
13 Paterson Jas
11 Neuman Harold
9 Hawley Philip*

Right hand side

24 Robinson Henry Owen
18 Hosey Patk J
16 Cuming Alfd
14 Buxton Noel
12 Gray Mrs Margt
6 New house, vacant

St Leonards St, Buckland Hill

Right h side fr Mason st.

2 Vacant
4 Sparks, Wm T
6 Henderson, John E
8 Gilduff, Edward Y
10 Keys, Mrs Violet
12 Bilton, Mrs Nellie
14 Clayton, Henry
16 Stringfellow, Ernest
.Ecciesbourne st intersects.
20 Carley, Wm C
24 Preece, Walter L
26 Rosevear, Geo
28 Murray, Alfred Geo
30 Dodd, Norman
32 Gibbs, Athelstan A
34 Wiltshire, Wm H
38 Barron, Donald K
.. Here is Monument st ..

Left hand side.

1 Tomlinson Wm G
3 East, Mrs A E
5 Crease Fredk J, pntr
.Ecciesbourne st intersects.
Tepper, K Hancock, med pract
15 Scott, Ernst P
17 Vacant
19 Regan, Richd
21 Boon, L J
23 Simpson Alfd
25 Rudwick Fredk J
33 Fisher, Albert E
....Here is Monument st....

WISE'S DIRECTORIES
KNOWN THROUGHOUT
—THE WORLD—

Salisbury street, Cottesloe.

From Balfour st.

Right hand side

2 Johnstone, Mrs Annie
2 Johnstone, Miss M L, tchr of music
4 Morcombe Arnold E*
6 Dick, Alexander
8 Law, Thomas
14 Greer Geo C
.... Here is North st ....

Left hand side

1 Carrick-Ryan, Daniel H
3 Vivian, John
5 Doyle, Patrick J
7 Moynahan, Arthur B
13 Davies Thos G*

Salvado street, Cottesloe.

Right h side fr Ocean rd.

and Railway Crosng

.... Here is George st ....
40 Elms Mrs Kate
36 Awde, Rich Arth
34 Hingle, George
30 Kemp Edwin J
.. Broome st intersects ..
26 Wingrove Fredk E, "The Pines"
22 Liddlelow Jno S
..Avonmore ter intersect
2 Holmes Miss M
Here is Marine par & Beach

Left hand side.

35 Commins Randell C*
33 Clegg, Wlfrd L
31 Pengelly Wm A
.. Broome st intersects ..
23 Pringle Geo H N
19 Dunbar Jno S
17 Country Women's Assoc Seaside Home (Mrs A E Doorty, matron)
..Avonmore ter intersects..
11 Friel, Mrs G M
5 Bennett P G
... Here is Marine par ...

Samson st, Buckland Hill

Left fr Palmerston st

Smith, Kelvin
Clare Anton A
McCormick Robt
Hammond Steve
... Here is Manning st ...

Sea View terrace, Cott.

Right h side fr Rly st e.

3 Kingswood Edwd J
1 Stevens Fredk G

Left hand side.

10 Howson John
8 McGill A G
4 Phillips, Herbert D
2 Smith, Anthony K
.... Here is Melville st ....

Smith st, Buckland Hill

Right hd side from Hope st.

4 Thomas, James
8 Lennon Mrs Edith
10 Aley, Harry

Left side

1 Kenworthy, Ernest W
3 Harding, J V, carpenter
5 Coker Geo J
7 Adams, Mrs A A
.. Here is Palmerston st ..

Solomon st, Buckland Hill

Right h side fr Wllngtn st.

63 Fry Mrs W
59 Closs, Mrs Mabelle
57 Jeffreys Chas
57 Jeffreys Mrs R, mxd bus
51 Black, Walter G, "Hillside" nursery
47 Smith, Walter
45 Jefferies, Wm H
43 Slee, Richd
39 Slater, Jno W
37 Middleton, Sidney A
35 O'Brien, Jno
33 Tomlinson, Alfred Geo
.. Victoria & Lochee sts ..
27 West, Alfred Geo
25 Holland, James
23 Sandilands, Wm D
19 Shapcott, Mrs Ivy
..... Violet st .....
17 Shrigley, Harold
15 Storey, Fred
13 Turnbull, Edwd E
11 Gentry, Charles

15 Waters Norman
..... Here is Edwyna st .....
.....Here is Glyde st.....
..Swan & Gill sts intersects..
..... Here is Johnson st .....
Left hand side.
Buckld Hill Sunday Schl (CE)
56 Pimblett Wm A
.... Here is Kenny st ....
52 Foley, Jeremiah
46 Andrews Stan
44 Brackeridge, Thos M
42 Griffiths Ivan R
40 Parker, Richd
Vict & Lochee sts intersect
32 Britnell Mrs Mary
26 Pralle Wm
22-4 Shrigley, Victor, fuel
20 Hood, Frank
18 Clavey Jas W
16 Brown, Thos J
12 Weston, Norman D
10 Utley Mrs M E
8 Gill, Andrew B
4 Beagley Geo A
.....Here is Glyde st.....

Station st (Cottesloe)
Off Stirling highway
Right side
24 Cottesloe Infant Health Centre
22 Vendoras Jim P*
16 Brown J H, furn & shop fittings
14 Mitchell Miss Ellen
12 Purchas Wm Robt
10 Fyfe Jno A
Left side
15 Kerrison Clarence W H
11 Rosser W E, bldr & contr
9 Kidner Arth W
5 Sibon & Sons W J, bldrs materials
3 Bond, Robert
1 Leach Mlcm B
.. Here is Railway st ..

Stirling highway, Cottesloe
Contnt of Mason st
Right h side fr Johnston st
10 Burns, Hugh, mtr garage
12 Vacant
12a Vacant
14 Pol Stn (E J Spry, srgt)
16 Toc H Club
20 Wilkinson Les
.....Here is Rose st.....
State School
.....Here is Keane st.....
24-26 Matthews, Mrs D, mxd business
28 Terrell Mrs M A
30 Smith, Mrs Esther
30 Rendell W R, canvas mkr
32 Soar, Mrs Annie
34 Crake, Augustus
36 Scott Mrs E C
38 Fry, John
40 Horne, Mofft Ed, fuel
46-48 Mison, Ernest C
50 Commins Randell C
52 Stephens, Wm
54 Robertson Mrs M O
62 Coppin, Jno, Grcr
.....Here is Irvine st.....
64 Young Mrs E, mixd bus
66 Gov Elect Supply Offc, H H Murray, dist engnr
Gov Electric Sub Stn & wrkshp
(Rear) 70 Banfield Fredk, elect engr
70 Harper E & S, est agts
72 Skewes, Hy E, tailor
74 Vacant
Cott. Women's Service Guild
(Rear) 76 Massey L R
78 Baker Ltd, J & L, btchrs
80 Johnston, Harold, laundry
82 Noble, James, grocer
(off) 84 Grayston Harry
84 Wood K M, cycle agt
88 Keast, R, eletrc
(Rear) 88 Keast Regd
(off) 82 Noble, James
92 Green, Raymod, chmst
94 Glaskin, L, dentist
Congregational Church (Rev H R Howarth)
100 Beale & Co, butchers
102 John, Alan, hrdr & too.
104 Vacant
106 Richter, Geo S, frtr
108 Macleay Miss C, mxd bus
112 Brown, Sydney Jos, bootmkr
114 Taylor, Chas J, frtr & confr
116 Luce, Stanley J, grcr
....Leake & Forrest sts....
144 Davey, Mrs Emma
RC Ch (Rev R O'Neill)
Fahey Rev Jno (R C)
RC School
.....Here is McNeil st.....
154 McLaughlin, Mrs L
156 Metcalf Mrs H
156 Minikin Wm P
158 Roy, Reg B
160 Ellis Monfrey B
162 Bodycoat Thos W
Left hand side
From Johnston St
Here is Overhead Rail Bridge
3 Hodge, Edwin
5 Cottle, Gordon, btmkr
5-7-9 Cottle Robts, com agt
11 Lynch Alf E*
13 Weston Frncs J
15 Smith, Peter
17 Cain, J F, plumber
21-3 Prosser, Scott & Co Ltd, undertakers
27 Pearson Dave, motor engnr
33-35 Green Horace L, funl director
.....Here is Jarrad st.....
37 Benporath G F, mtr gar
37 Edwards G H, photo spply
41 Vacant
43 McRitchie Mrs F V, apts
43 Rolfe Mrs E
43 Bennett Roy
45 Larkan Mrs E, drsmkr
47 Smith R T, smlgds
49 Griffin Miss B, wine sln
51 Stubbs Miss D, drsmkr
53 Payne Mrs C, first
55 Schenberg Gercher, btmkr
57 Knight G W, hrdrsr & tob
59 Carnegie Hugh, pstryck
61 Kendall & Clifton, est agts
63 McCormick E C, butcher
....Here is Napoleon st...
65 National Bnk of Aust Ltd
67-69 New shops, vacant
71 Albion Hotel (Alex C Cooper)
....Here is Station st....
81 Winterton H J, garage & serv stn
85 Little Roy
87 Vacant
89 Baker Albert
93 Hollingworth Harry
... Forrest st intersects ...
97 Munro-George W A, mtr gar
99 Andrews Mrs Elsie E
101 Beales Mrs T
Here is Vera & Albion sts
111 Brown Clive L, grocer
113 Brown Mrs R
115 Head Geo
119 Whela Miss Elizabeth
121 McCallum Angus D
123 Davey R J S
.....Here is Burt st.....
129 Johnson Arth
131 McRobert Nicholas A
....Here is Napier st....
135 McCombe Noel J
139 Drew Robert
143 Farrington Edwd
145 Leunig Chas
147 Byrne Louis
Here are Edward and Bore-..... ham sts .....
161 Nicholls Jas S
167 Chappell Wltr Jno
169 Fariss Miss E, "Saruna"
.....Here is Eric st....
Clive & Condon sts intersect

Stirling hghwy, Buckland Hill
Rt hd side fr Johnston st
Le Lievres Keith, service stn
Victor, Jno J
Allan, Joseph A
WA Rope & Twine Co Py Ld (L C Cooper, mgr)
...Here is Boundary rd...
Buckland Hill Rly Stn
(Geo V Auguste, stn mstr; N Taylor, asst stn mstr)
Hagger, C., bookstall
Left hand side.
Taylor & Harris, dry prod mrchts
1 Bryant Mrs J
3 Rayner Herbt A
4 Thompson, Joseph G
7 Kelly Bernard, contr
8 Swar Mrs Annie
St Luke's Church (Eng)
.... Here is Willis st ....
Nicholas Cliff R, serv stn
17 Turner Hy, confr
18 Johnston Mrs S, cake shop (rear) 18 Ward Edmund
20 West, A L, fruiterer
22 Snelson, T, hrdrsr & tob (Rear) 22 Galpin W, carrier
23-25 Brooker Jos T, furn dlr
27 Dodd, Lindsay G, dentist
27 Kekwick, D N, chemist
... Here is Stuart st ....
Dodd, F W & J G, newsCoombs F, butcher
Studley Jno grn grcr
Suburban Grocers Ltd
32 Tricker, F E & V E, smallgoods
33 Comwlth Sav Bnk (F W Brookman, mgr)
Buckland Hill Post Office (Miss E Chambers, P M)
Public telephone
35 Jaffe Mrs M A, drpr
Rudwick, F J, chemist
Rhodes & Sons, grocers
Baker, J & L, btchrs
Vacant
Brown Alf B, bt mkr
Gray Mrs J H, drpr
Hambly, D J, pstry & confr

NATIONAL BANK OF AUSTRALASIA LTD. (Rec. Office of Buckland Hill).
Baxter, Perc, hrdrssr & tob
Jefferies Wilfred G, grngrcr
.... Here is Glyde st ....
46 Vacant
Wood, K M, cycle & mtr mech
McCormick, Miss Jane
Morrissey, Geo, blacksmith
Langley E D, fuel mercht
.. Here is St Leonard's st ..
56 Henderson Lewis A
....Here is Battle st.....
64 Cox, Thomas J
66 Cuff, John Hy
68 Keenan Syd F
68 Keenan Geo
70 Lloyd, Geo M
74 Stone, Fredk
.....Here is Fairlight st.....
76 Smith, Mrs Elizabeth B
78 Glaskin, Gilbert H
80 Stokes Norman W
82 Chappell, Wm
84 Parker, Oliver, mtr eng
... Here is Victoria st ....
Belt Mrs Mabel
.. Here is Wellington st ..

Stone st, Buckland Hill
Off Hanlin st
No houses

Stuart st, Buckland Hill
Right h side fr Mason st.
2 Dodd, Mrs F W
4 White Arth E
6 Kemp Syd C
8 Wright, Chas S
10 Fairclough, Jesse
12 Swain Alfd
12 Campbell, William A
14 Kingswood Douglas
16 Coussens, Roscoe
18 Pettit, Mrs M
20 Lawn, Phillip J
22 Read, Wm
24 Ham Ernst A
26 Nisbet, Richard John
32 Riconi Anthony
....Here is Monument st....
Left hand side.
3 O'Brien, Mrs Sarah
5 Downing, Wm E
9 Sloan Keith H
11 Culley, Edwd E
15 Gray, Mrs J
17 Smith Herbt W
17 Waters Geo
19 Newton, Harry
21 Morley, Mrs A I
....Here is Monument st...

Swan st, Buckland Hill
Palmerston st to Harvey st
23 Laing, Wm
21 Middleton, Wallace
19 McKirdy, A C
18 Dunning Geo E
18 Kift, Robt A
17 Giles, Nathaniel
16 Cobley, W H
15 Parker, Arthur J H
14 Norman, Geo R
13 Binning, Wm A
12 Clark, Wm D
11 Gray, Harold H
10 Sanson, Wm E
9 Jackman, Wm, contr
8 Rogers, Thos
7 Holzberger Thos F
... Here is Solomon st ...
6 Whitewood, Chas Albt
5 Vacant
4 Henderson, Miss E
3 Worsley, Christopher W
2 Broadwood, RobtR J
1 Smith, Mrs Ellen
.....Here is Harvey st....

Sydney st, Cottesloe
Off Ocean rd.
Sidebottom, Mrs Annie

Thelma st, Buckland Hill
Fairlight st to Victoria st
2 Rawnsley, Wltr, junr
4 House Wm J
6 Bennett Herbt
8 Lewis, Geo Edward
12 Thomas, James
14 Thomas, Mrs C
16 Smith Albt C
18 Vaughan Lewis
20 Tornbury, Charles E
.... Here is Victoria st ....
Left hand side
.. Here is Victoria lane ..
Trezise, Wm J
..... Victoria st .....

Thomas st, Buckland Hill
Monument st to Harvey st
Left hand side.
1 McCallum, James
3 Laker, James E
5 Barrett, Mrs Mary
7 Quin, Robert P
9 Eatt H J
.....Here is Harvey st.....
Right hand.
2 Sach Mrs M A

Torrens avenue, Cottesloe
Off Torrens st
Right hand side
6 Luckwell Geo E
4 Haime Chas W
2 Bolton Richd D
Left hand side
5 Vacant
3 Shaw Mrs E
1 Ambrose Arth E

Torrens st, Cottesloe.
Off Cowper st.
Right hand side
10 Laing Jno
12 McNamara L G
14 Sten Mrs Ellen
Left hand side
1 Steel Cecil*
.... Here is Torrens avenue ....

Venn street, Peppermnt gr.
Right h side fr Irvine st.
10 Cullen, Lucias M, senr
.....Keane st intersects.....
Vacant
12 Gibson, Rev T (Pres)
..... Johnston st .....
Left hand side.
3 Locke Jno A
5 Robinson Clem A
.....Keane st intersects.....
9 Drake-Brockman Gefy
11 Osborne, Henry
13 Gibson, Frank B
15 Styling, John
17 Harper, Ernest W
17 Phillips, Mrs S A
.... Here is Johnson st ....

Vera st, Cottesloe
Stirling hghwy to Railway st
(No houses)

Vera View parade.
Off Ozone par
Off Margaret st
4 Pulleine Geo F*

8 Warner Clarence
Vacant
Vacant
9 Vacant

Victoria Lane, Buckland Hill
Off Thelma st

Watson, Mrs S

Victoria st, Buckland Hill
Right h side fr Mason st.

Bailey Wm L
Curgenven H R
.... Here is Gibbon st ....
2 Vacant
4 Press, Mrs H C
6 Burns, Mrs Annie
8 Ballingall, Wm
10 Cameron, Mrs D M
10a Allan Mrs Edith E
12 Bailey, Wm L
14 Smith, Mrs M J
16 Vacant
.. Here is Buckland av ..
36 Hickey, Frank, btmkr
Thomas, Edwd, grc & confr
... Here is Glanville st ....
Counsel, Hy, btchr
46 Cameron, Miss E, draper
50 Symes, Fredk, grocer
...Monument st intersects...
54 Thornycroft, Geo
56 Platt, Thos, junr
58 Platt, Thos, senr
60 Parkes, Albert Edgar
62 Vacant
.... Here is Albert st ....
64 Shorey Richd C
66 Wilson, Allan Robt
66 Wilson Adam R
68 Payne, Gordon
70 Hogg, Miss J, confr
72 Hansen, Peter A
...Solomon st intersects...
82 Crooks Fredk L
86 McCormick, Francis Hy
88 Brown, Jos H
90 Parkes, Thos W
....Here is Horgan st.....
92 Parkes, Misses H & G
94 Olsen Simon A
96 Blake, Chas H
98 MacRae, Alex D
102 Keoh, Mrs Mary E
110 Chandler, Raymond L
.Palmerston st intersects..
116 New house, vacant
120 Davis Alfd F
.... Manning st intersects ....
..... Here is Owston st .....
Left hand side.
1 Leeton Park Hospital (Maternity), (Nurse J Taylor & Nurse H W Kennedy)
7 Fairbairn, William
9 Partington, John
11 Bailey, Alfred E.
13 Jennings, Francis W
19 Helson Mrs E
23 Kuchan Robt N
25 Askew Wm H
27 Woodland Wm
29 McKirdy, John
31 Smith, Fred Chas
Pearse, Mrs Rebeca "Langley"
..... Thelma st .....
37 Burge Hy S
39 Brown Melville J
41 Skipworth, Fred A, store
45 Green, Horace S
..Eastbourne & James sts..
53 Alliss, Charles
55 Thomson, Robert
57 Hertel, Regd A
...Monument st intersects...
65 Darvell, Arthur, fuel mcht
77 Vacant
81 Boyes, John L
83 Dente Hy G
State School (H Jeanes, hd teacher)
....Solomon st intersects....
.... Here is Hope st ....
99 McDavitt Edwd
103 Burns Wm P
.. Palmerston st intersects ..
107 Ewart, Benj T, carpntr
109 Davey Alfd H
.... Here is York ter ....
117 Middleton Tom O
115 Thomas Raymond J
.. Manning st intersects ..
.... Bay View terrace ....
...Here is Owston st...

View street, Peppermnt gr.
Right h side fr Johnston st.

67 McMillan, Mrs Robt F
45 Heron Fredk
43 Bunning, Charles R
41 Cuthbert, Noel M, medical practitioner
39 Dobbs Mrs Ada
39 Davies, Mrs Ella L
37 Robertson Jas S
.....Keane st intersects.....
35 Goyder David B*
33 Robertson, Wm
31 Manning, Lucius C
29 Wearne Theo J
27 Farmaner, Harold P
....Irvine st intersects....
23 Radcliffe-Taylor, Marion A, med prac
21 Sherwood, Aubrey T (Corry)
19 Mills, Nelson V
.... Leake st intersects ....
17 Day, Thos
15 Wilson, Adolph J. H.
13 Cardell-Oliver Emile
11 Finch, Jas C
9 Baird, Adam (Bairds Co)
7 Lee Steer, Mrs Chas "Carbrakine"
....Forrest st intersects....
5 Rischbieth, Mrs B W
3 Downer, Jno H
1 Presyt Ladies' College junr house (Dr Vera A Summers, princ)
....Here is McNeil st....
Left hand side.
60 Manford, Frank, junr
58 Copley, Oscar J
56 Piper Gordon I
52 Nixon, Clift C
50 Woolard Walter H
48 Le Mesurier C R
46 Paton Jas L
.....Keane st intersects.....
44 Forrest, Wm Grant St Just
42 Russell J H*
40a Hobbs, Athol J
40 Keane Jno V
.....Irvine st intersects.....
36 Lambert Geo J
34 de Witt Edwd H
32 Allnutt, Lea
30 Hooper, Wm H C, "Rosalie"
28 Sandover, Eric (H S & S Ltd)
.... Leake st intersects ....
24 Stubbe, H, med pract
24 Blackall, Wm E, med prc (consulting room)
22 Barrett, Geo
18 Lissiman, Horace C
16 Hughes, Capt J Ward
14 Stodart, Wm
....Forrest st intersects....
10 Ross Wm A
8 Keightley, F W H
Ch Eng Sunday School
Presb Ladies Coll (Dr Vera A Summers, princ)
.... Here is McNeil st ....

Violet street, Buckland Hill
.. Solomon st to Hope st ..
Left side
5 Spicer, Cyril G
3 Dalton, Mrs E A
1 Wilson Jos
Right side
8 McNess, Wm
10 Phillips Leon E
.... Here is Hope st ....

Warnham rd, Cottesloe
Off Marine parade

10 Hampshire J
12 Vacant
18 Moulder J H
18 Bartley Mrs Nellie
20 Clifton A R C
24 Lantzke Quinton
.... Here is Broom av ....
26 Kelly Robt C

Warton street, Cottesloe
Right h side fr Ocean rd

M C L Convalescent Home (Miss E F Clifton, sec; Miss I Dickson-Smith, mtn)
17 Thomas Benj
15 Wroth Milton T L
11 Esnouf, Albert G
9 Kingham Harry
7 Cockrell Robt A
5 Vacant
... Here is Marine par ...

Webb street, Cottesloe
Right h side fr Marmion st
20 Woodbridge Albert Jas
18 Hall Arth S
16 Furze Jas
14 Crump J H
12 Horne Moffatt Ed
Left hand side
21 Finlay Wm H*
19 Vacant
17 Mills Arth
15 Simpson Edward
13 Grono Basil*
11 Lewis Geo W C
3 New house, vacant

Wellington st, Buckland Hill
Right h side fr Mason st
2 Ranford, Stanley
4 Low Mrs E M
4 Santwyk, Jacob A
6 Bennett, Geo H
12 Bryan Aiden H
14 Murphy, Jos M
14a Wickham Wm J
16 Hutchinson, Jas T
18 Sansom, George J
20 McIntosh, Geo P
22 Finucane, Edward
28 Murray, H W
30 Widocks Edwd J
32 Tomkinson Jno I
34 Keiller, Robt H
36 Woodroffe, Thos R
38 Hillard, Mrs E
42 Poole, Mrs Sarah
46 Rogerson, Chas Wm
72 Philpott, William
Left hand side
..... Gibbon st .....
1 Annear, Mrs Alice
3 Williams, Reginald
5 Downey, Harold S G
7 James Sami J
9 Houlhan, Martin
13 Charlton, Percy G
15 Sutherland, Mrs Mable
.. Here is Buckland av ..
17 Bailey Jas N*
19 Hall Wm G
21 Rowland Mrs L A
23 Goman, Wm J
.... Here is Edith st ....
25 Vacant
27 Limpus, John
31 Foley, G P
39 Smith Francis A W
39 Peters Jos M
.. Here is Granville st ..
41 Kamman, Arthur
43 Barlow, Wm J
45 Fielden, Frank
.. Here is Monument st ..
47 Singleton Jno P
49 Roberts, Mrs E I
53 Rose Fredk*
55 Skipworth, Frank
59 Suhr Wm
60 McKirby Jno R
61 Olsen Simon
63 Speedie Jas
.... Here is Solomon st ....
69 Fry Alfd
71 Gidley Edwd
.... Here is Horgan st ....
75 Gibson Alexander
... Here is Owston st ...

Wentworth street
.. Railway st to Lane st ..
3 Tapper Thos F
9 Inglis Forrest
11 Crichton Wltr N
15 McKinnon Louis

William st, Cottesloe
Off Railway st

2 White Chas
6 Alford Thos B
8 Kemp Wm
10 Stapleton Gordon L
14 Angel, Charles
20 Gray Lawson
... Here is Congdon st ...

Willis street, Buckland Hill
Right h side fr Mason st to Harvey st
Methodist Church
4 Briggs, Hy F
6 Johnston Syd E
8 Kavanagh, Chas
10 Evans, Wm Fredk
12 Downey, Jas
14 Higham Harold B
.. Monument st intersects ..
16 Curtayne, Bernard
18 Montgomery, John Geo
20 Eatt Reuben H G
22 Linnett, Alex R
24 Cinoris, Geo
24 Casserly, James
26 Beckett Frnk W
28 Moss, Harry
.... Here is Harvey st ....
Left hand side
1 Burton Rev Can A (Eng)
.. Monument st intersects ..
23 Mott, E L T
25 Long, Chas A
27 Buckingham H F
29 Dodds, Hy T
29 Murphy Thos J
31 Austin Jno G
.... Here is Harvey st ....

Windsor street, Cottesloe
Railway st to Hillside av

3 Oldham, Ronald G, archt
1 Aitken Hugh J
Left hand side
14 Connor Mrs Lyla M
10 Boddington Jas T
6 Carter, Regd C
4 Tonks, Wm E
2 Gibbons, Charles M

Winifred st, Buckland Hill
Right h side fr Monument st
2 Wilson, Edwd C
4 Thomas, Fredk S
8 Mansfield Charles
12 Scott Gilbert
12 Spruce E W
18 Hall Marcus H
20 Hunter Cecil H
22 Doyle, John A
Reserve
Left hand side
1 Diamond Fred J
3 Richards Fredk
5 Hall Marcus C
7 Thompson Wm N
9 Chard, Richmond G
11 Kearnan Jno
13 Rice, Richard H
19 Maloney Alfd

York ter, Buckland Hill
Right h side fr Lochee st
2 Doherty, Martin
4 Stubbs, Edgar Geo
8 McCarrey, Wm F S
12 Tuxworth, Geoffrey L
14 Weeks Wm J
22 Treharne Syd
24 Hulin Alfred T
... Here is Victoria st ...
Left hand side
1 Cash Percy
5 Mason, Mrs E D
7 Chandler, Jno Thos
9 Simmons, Mrs E S
13 McGregor Jno
17 Christian, George
19 Davies, Alfred
21 Vacant
23 Oliver, Wm
25 Richards, Sidney J

Wise's

Directories

OF

Australia, Tasmania & New Zealand,

Are Revised and Issued Annually.

And embrace an Area of over 3,169,872 square miles

The Directory Specialists of Australasia.

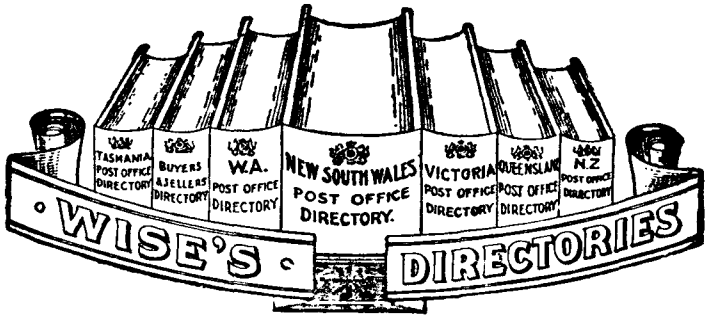

What a Tremendous Area for Circurlarising or Advertising your Business Specialities.

OFFICES:

255a George Street - - SYDNEY

And at MELBOURNE, DUNEDIN, CHRISTCHURCH, WELLINGTON, AUCKLAND (N.Z.)

Telephone, BW 6085

FREMANTLE

FREMANTLE, City of (including Beaconsfield, Bicton, North, East & South Fremantle, Richmond and Palmyra) on Swan River, 12 miles by rail fr Perth, of which it is the port. Port of call for the English and French mail steamers; steamer communication to Eastern States and north-western ports every few days.

Banks:
C'wealth: C'wealth Savings, A/asia, N.S.W., Comcl Nat and Union. Newspapers, "Advertiser" and "Herald" (wkly). Government and private schools; post, tel., telephone exchange, postal note and MO off & savings bank. See also Local Govt directory. Pop, 29,836

Ada st, Sth Fremantle
Right h side fr *Mandurah* rd

10 Robertson, Thomas
12 Jones, Laurence R
14 Salter, Mrs Flor
26 Brooks, Hy
30 Mews, Albt E
34 Field Saml
36 Vacant
..... Marine ter .....
Left hand side
9 Thompson Arthur
11 Thorsager Carl
13 Gillan, J A
17 Huxtable Les J
21 Durnin, Patrick
27 Marshall, Mrs G R
29 Seymour Albt
..... Marine ter .....

Adelaide street
Right h side fr High st

St John's Ch (C of E) (Rev E M Collick)
.... Here is Queen st ....

WEST AUSTRALIAN TRUSTEE, EXECUTOR AND AGENCY CO. LTD. (THE) (G. Thompson, Branch Manager). Tels.: FM 2724 & 2726.

30 West Australian Trustee Executor and Agncy Co Ltd (The)
32 Buck, Mrs M, ldg hse
34 Vacant
36 Campbell, A B, dentist
38 Janes, Mrs I S
40 Harrington Miss M, apts
42 White, A T, med pract
42 White, W P, med pract
42 Bluett, Mrs B A, ldg hse
46 Spence, Mrs M J, apts
Johnston Memorial Cong Cr (Rev C F Argyll-Saxby)
64 Frmntle Frndly Soc Cncl
64 Frem UFS Dispnsry (Albt Hardouin, sec)
64 Hendry, Wm (cretkr UFS Dispensary)
64 Frmntle UFS Dispensary (C M Saunders, chmst)
64 A N A (A Croxton, sec)
64 A O F Court Robin Hood (E M Davies, sec)
64 GUOOF, Frem Lodge (L Cole, sec)
64 MUIOOF, New Swan Lod No. 4406 (H A Herberts, sec)
64 RAOB, Orient No 2 GCA (W R Cole, sec)
64 PAFS, Pride of West Lod No 2 (A J Jaggs, sec)
64 GUOFG, White Rose Ldge (A Ramsay, sec)
64 IOOF Encampment Ldge 6 (W J Clark, sec)
.... Point st intersects ...
72 Martell, Harold M F, med prac
74 Healey, Geo L
76 Prosser Scott & Co Ltd, undertakers
80 Morrison, Mrs A
82 Renton Mrs F
84 St Joseph's Conv (RC)
St Joseph's High School
St Patrick's Ch (Very Rev Jno Neville)
St Patrick's Presbytery
Kenny, Rev Edwd (RC)
Boland, Rev Michael (RC)
Neville, Rev John
Purcell, Rev Thos
Ryan, Rev John
... Here is Parry st ...
Left hand side
1 E S & A Bk Ltd (N F Lakin, mgr)
3 Nicholsons Ltd, music emp
5-9 Vacant
11 Woolworth's Ltd, store
13 Baker Ltd J & L, btchrs
15 Lynch J, draper
15 King & Robinson, tea rms
17 Hancock, R D, bksller and newsagent
19 Wiley, Harry, chmst
19 Parrant Ltd, dyers
21-23 Freecorns Ltd, grcrs
25-29 Carter Ltd, Charlie, grocers
31 Swan Fish Supply
33 Stewart Miss J, confr
35 D'Raine C, butcher
35a Learmonth, Duffy & Co, auct & estate agents
37 Enterprise Parking & Ser stn
39 Fisher, Beard & Co, drprs
...Queen st intersects..
45 Cassidy, John P, tobcnst & hrdrsr
47 Doust Bros, butchers
49 Bvsas Anast, frtr
51 Thomson's Ltd, mus wrhs (E Randell, mgr)
(rear) 51 Odgers Franklin, garage
53 Inverarity & Co., J H, glass & buildrs hardware
57 O'Hara & Co, L V, prod mchts
59 Gibney Arth, clnr & dyr
65 Morrowday, Agusts
67 White Mrs R
69 Coy, Thos F
71 Gissing, Mrs Jessie
73 Vacant
75 Grady M J & J, stnrs
.....Point st intersects.....
77-9 McCulloch & Neil Ltd, mot engrs
81-83 Evans W, signwrtr
(Rear) 83 Brady & Co Ltd H B (depot), modellers
83 Fiddament, Percy, btmkr
85 Vacant
87 Follington Mrs A
89 Henry Mrs B
State School Boys (A W, snr teacher)
.....Here is Edward st.....

Adrian street (Palmyra)
Right hand side fr Forrest st

2 Gore Albt E
6 Townsend, John
.. Marmion st intersects ..
10 Middleditch, Horace
12 Edwards, Mrs Lilian
14 Prowse, Joseph
16 Chester, Jack
18 Gibson W E
.. Aurelian st intersects ..
26 Neesham, Edward
... Tamar st intersects ...
30 Sealey, Fred
32 Vacant
... Zenobia st intersects ...
36 Devenish, Ralph B
38 Boyd, John S
40 Holland, John
42 Morris H
...Solomon st intersects...
48 Charleson, Henry J
.. Cleopatra st intersects ..
56 Port, Henry W
58 Ekitt, Wm
60 McIntosh, Wm F
... Elvira st intersects ...
64 Wright, Mrs S H
64 Reynolds, Reg
68 Hope Stewart, mxd bus
.. Hammad st intersects ..
72 Edwards Mrs W D
74 Hendry, L R
78 Connolly, Thomas
80 Connolly, James
.. Canning st intersects ..
Left hand side
3 Hindle, Wm H
7 Duncan, Robert H
9 Lancaster Rufus O
.. Marmion st intersects ..
11 Galvin Mrs S A
13 Harrington, Mrs Rose
15 Adams, Clarence
17 Medhurst, Wm A
19 Vacant
.. Aurelian st intersects ..
25 Munzel, Edward W
... Tamar st intersects ...
29 Jennings H E
31 Compton, Cecil Ernest
31 Grey Ernest
33 Lamb Fredk*
.. Zenobia st intersects ..
39 Cook, Ormond
41 Floyd, Fredk G
43 Buck Mrs Margt
.. Solomon st intersects ..
49 Hall, Ralph
51 Garrity, Les
.. Cleopatra st intersects ..
53 Crow, John T
55 Burwood, Wm
59 Seubert Geo*
61 Newman, Robert Leslie
... Elvira st intersects ...
63 Hay, John F
67 Hay, Wm G
69 Vacant
.. Hammad st intersects ..
75 Jackson Alex
77 Andrew, James
79 Graham Geo
81 Kerr Jas*
83 Smith Jas Wm*
85 Watson, John
..... Canning st .....

Agnes street, Beaconsfield
Left hand side fr Solomon

22 Dixon Wm J
22 Finn Danl
24 Brennan Jno
26 Branch Chas R
28 Gregory Alfd
Right hand side
31 Curedale, Mrs S A
33 Taylor, Alfred Jas
35 Luff, Albert
37 Baudain, Bertram
41 Powell, Mathias Thomas
....Here is Edmund st....

Ainslie road, N Fremantle
Right h side fr Bay rd

13 Murray, Mrs M
15 Gilby Mrs A
17 Bullmore, Prince W H
19 Parkland, William
21 McCabe, Mrs Catherine G
Left hand side
6 Leyshon, Mrs Mabel
4 Williams, Albert A
8 Vacant
10 Murray Philip A
12 O'Neill, Arth J
14 Fraser, Gilbt
16 Welshman Henry
18 Molver, Mrs Agnes M
20 Leighton, Mrs J C
22 Mellows, Wm F
.. Here is Elizabeth st ..
26 Collas, Jno T
26 Cain, Mrs Jane

Albert rd, Palmyra
Off South st, Fremantle
Intersecting North Lake rd
Bamkin W
Mounsey Mrs C*
Mousey Richard*

Alcester st, East Fremantle
Preston Pt rd to Staton rd
Right hand side
3 Flinn Mrs Alice
5 Brown Mrs S
Left hand side
6 Graham Thomas H C
8 Lindsay Arch
10 Piper Raymond G
.... Here is Staton rd ....

Alexandra rd, East Fremantle
Right h side fr Canning rd
22 Jackson C M
24 Leonherdt, Keith
28 Playle, Mrs Mary J
32 Higham Mrs H J W
34 Collyer Alf Fredk
38 Edwards Miss Rachel
46 *Stokes, Harold*
44 Leo D
50 Nixon Mrs A B
60 Donovan C
62 Viles Frank S
.. Wolseley rd intersects ..
72 Bateman Mrs Mary
74 Easton Guy N
.....Here is Fraser st.....
Left hand side
21 Smirk R C
23 Kershaw Jas Robt
27 Bennett Mrs L
29 McCallum Jno
31 Cohney, S, med pract
33 Wakely C
49 Mofflin, H L
51 Secombe, Rev T (Eng), Rectory
... Here is Salvado av ...
61 Green Mrs
63 Bovell Benj
65 Murray Alex G
.. Wolseley rd intersects ..
77 Neave Mrs Mary A
79 Vacant
.... Here is Fraser st ....

Alfred rd, North Fremantle
Victoria av to Bay rd

1 *Doherty, Mrs Susan*
2 Bullock Alfd E
3 Parks Thos H
4 Morgan Wm
5 Brenton Wm J
6 Walsh, Harold S
7 White, Mrs C
8 Pimblett, Mrs Eliz Thompson rd intersects
9 Henry Mrs M J*
10 Hunter, Thos. Jno.
12 Moncrieff Jas C
14 Kearsley, Chas. A.
.... Bay rd intersects ....
Percy Joshua
.... Here is Swan River ....
Left hand side
Church of St Anne's (R C) (Very Rev Jno Neville)

Allen st, East Fremantle
Right side fr Canning rd
17 Potter Isiah Wltr
19 Strachan, Alfred M T
21 Caple Stphn J
23 Leonardt, Alf Jas
25 Box, Regd T
27 Chapman A
31 Cook, Aubrey
33 Barron, Eric J
37 Pearce, Geo
....Fletcher st intersects....
..... Fremantle oval .....
Tennis courts
61 Gibson Jno, caretaker
... Here is Marmion st ...
Left side
18 Mott, Arthur T
20 Kekwick, Geo

22 Shaw Chas S
24 Lynch, Francis J
26 Cox Oswald F
28 Palmer —
30 Vawdry Geo
34 Osborne Thos Jos
36 McFall, Henry Ptk
38 Sherborne Fredk J
40 Lewis Ken T*
... Fletcher st intersects ...
83 Smith Jas Wm
54 MacGregor, James
56 Chester Sam
58 Hurst J
60 Foley, George
62 Green, Walter
68 Steinholdt, Claude A
72 Cusack, Robert Jos
74 Gregory, Thorold J
76 Rawsley Edmd R
78 Dines, Wm W
80 Heterick, Mrs Harriet
82 Quayle Wltr H
.... Here is Marmion st ....

Alma street

Right h side fr Hampton rd

32 Schofield Agusti
30 King Geo
28 Davies George
22 Winch Percy
....Attfield st intersects....
Fremantle Hospital (R J Sargent, med superintendent, R B Wright & A Ross, junr med officers, Miss M Balding, matron)
.....Here is South ter.....

Left hand side

....Here is Hampton rd....
37 Pitman A W
35 Wood A W
33 Tozer Wm F
31 Penman Mrs Eliz
29 Prentice Mrs A
27 Priest Arth Leslie
25 McKernan Wm J
23 Thomas John H
23 Cryer Mrs Martha
..... Attfield st .....
..... Brennan st .....
21 Sayers Laurence A
19 Sasso Wm J
17 Small John
15 Miller John C
11-13 Vacant
9 Harris Mrs Fan, store
.....Here is South ter.....

Amherst street, Beaconsfield

Right h side fr Samson st

....Watkin st intersects....
30 Watson Hartley J
28 O'Donnell, Richard
26 Leahy, Mrs Margaret
24 Denant Mrs M*
.....Here is Hope st.....
6 Morrell, Lawrence W
4 Watkins Jno W
2 Madalena, Antony
Welsh Jno B
Stapleton Percy J
Knutsford & Stephen sts intersect.

Amherst st, Fremantle East

From Marmion st

Right side

... Forest st intersects ...
Birch, Richard A
. Holland, High & Blinco .
..... sts intersect .....
Anglo-Persian Oil Co Ltd (works)

Left hand side

. Forrest & Holland sts .
..... intersect .....
Nelson, Mrs Gladys
Thompson, Frank
... High st intersects ...
Cooper C J
.... Blinco st intersects ....

Angwin st, East Fremantle

Off Canning rd

Right hand side

12 Copplestone Ivo Hy
14 Martin Donald F
18 Sumpton Wm J
20 O'Donnell Francis A
... Here is Surbiton rd ...

Left hand side

9 Mitchell Jno T
17 Clark Wltr A
21 Hamilton Alex P, J.P.
23 Boyd Charles
25 Whiteley Frank
27 Jarman Reg E
... Here is Surbiton rd ...
33 Hearn Thos
... Bolton st intersects ...

Arthur's Head

Near Jctn of Cliff & High sts

Trivett, Capt A E, pilot
Clack, Capt Wm R R, prt pilot
Nicholas Capt H
Saunders, Capt Wm K
7 Glass, George
McCartney, G V, wharf mgr
Mews, Richard
Hopkins, Lewis
Bertaux Wm
White, Ernest
Coram, Geo
Williams, James
Burridge & Warren, bulk stre
Fremantle Forts (Fort Arth) (Gunner C A Gower)
Gov Frt Sheds (Wltr P Fears, senior inspr, imprt & exports)
Safety Box Factory (E J Simper, mgr)
Piercy and Co Ltd, R, store

Arundel street

Right h side fr South ter

30 Holmes Arthur, ldghse
28 Holland Mrs Ethel
26 Clark Walter
24 Mooney Thos
20 Johnston Wm Lewis
18 Bromilow Jos T
16 Wulff Mrs Rona
14 Cicerello Salvatore
12 Thacker Jno E
10 Shelton Geo
8 Merlino Carmelo
4 Kavanagh Geo G
2 Mulcahy J F
....Here is Marine ter....

Left hand side

33 Miragliotto Nat
31 Ratcliffe Wm F
27-9 Sgro Cono
25 Beaver Arthur A
23 Davis Mrs Annie E
21 Maroney Eric E
19 Miragliotto Carmelo
17 Fazzio S, mxd bus
15 Draper Wm
13a (off) Pratt Mrs
13b (off) Raffael C
13 Portelli Mrs Beatrice
9 Raffael Natele
7 Knight Mrs Ann
5 Cicerello Salvatore
3 Merendino Frank
1 Raffaele Anthony
....Here is Marine ter....

Ashburton ter, Beaconsfield

Off Wray avenue

Right hand side

4 McCaw, Francis
6 Hughes Regd
8 Lutey Jack

Attfield lane, Sth Fremantle

Douro rd to Scott st

Right hand side

5 Edmonds Mrs E
7 Bickley W
9 Devon, Saml
Fowler Ltd, D & J (stables)
.....Here is Lloyd st.....
Hollis, Arthur
Hawkins, Fredk
Beck, Jno E
Pressley Chas
Pilling, George
Ward, Chas W
..... Scott st .....

Left hand side

3 Williams D R
1 Vacant factory
..... Scott st .....

Attfield street

Right h side fr South st

122 Buzza, Joseph N
120 Daly, James J.
118 Mofflin, Wm Harold
112 Keating, Jas Pat
... Wray av intersects ....
70 Graham, James
68 Allison, Thomas S
66 Mitchell, W J
64 Hancock, Miss S
62 Jilks C H
60 Hunter, Chas Robt
58 McCabe, Miss Ethel
56 Ladner Thos Hy
52 Ohde Fredk
50 Hammond Arthur
48 Holmes Wm
46 Craig T G
44 Seaton Leond G.
42 Scott, Wm A
40 Ferres, John
40 Fletcher, Alga H
.... Here is Stephen st ....
30 Sims Wm
28 Chadwick E A
26 Vacant
24 Lawson Mrs
.....Here is Crandon st.....
14 Pattinson J B
12 Williams, Richd John
.....Alma st intersects.....
8 McGhie, James
4 Hawkins, Herbt

Left hand side

125 Sweetman Clarence
121 Constantine, Arthur
119 Fletcher, Percy
117 Sinclair, Albt E
105 Vacant
103 White Keith
101 Heath H
99 Coombes, Alfd
97 Mews, Mrs S H
97 Pamment, Malcolm H
95 Dixon, Godfrey J
93 Edwards Keith
91 Green Mrs M
89 Saunders, Geo
87 Morgan, John Lloyd
83 Prince Chas W
81 Rodgers Mrs Frncs A
79 Vacant
75 Barton, William
73 Doust Walter K
.... Wray av intersects ....
55 Woods Fredk Geo
53 Clark Mrs E J
47 Luff Wm
45 Mills Chas
41 Clark Danl
39 Baines, Wm H
37 Bignell, H
33 Marland, Fred
... Here is Stephen st ....
31 Duncan Mrs Eva, store
29 Vanderkaaden, Mrs Alice
27 Brown, Mrs C
25 Duncan, George
23 Pomroy Jack
23a Sullivan Hy
21 Jones Trevor
19 Thomson, James
17 Chiesa Albt
15 Bates Mrs Flor
13 Worthington Harry
11 Quake Mrs A M
9 Gryeucli Peter
7 Bullied Mrs Mary
5 Monteith Mrs H
3 Vacant
1 Christensen Mrs J
.....Alma st intersects.....
Fremantle Hosp grounds

Attfield st, Sth Fremantle

Right h side fr Lefroy st

246 Kelly, Walter O
242 Farmer Mrs E
240 Brindley S J
218 Curven, Jas G
200 Wilson, Harry V
.... Here is Martha st ....
192 Barnett, Sydney B.
190 Harkin, Mrs E
188 Cook, Wm
186 Hallion Edward
180 Grainger, Wm
178 Strathearn, Mrs Alice
176 Clarke Mrs Mary Ann
172 Dearle, Robert
168 Doyle, Thos J
166 Wright, George
164 Dixon, Norman J
162 Coles, John
156 Peters, Joseph
154 Vowles Victor
150 Bateman J J
148 Collins F
.... Here is South st ....

Left hand side

....Here is Sinclair st....
241 Biber, Chas T
239 Dean, James
237 Stevenson, Mrs Eliz
..Here is King William st..
219 Selwood, Mrs S P
217 Gummow, Mrs Mabel
215 Shaw, Arthur P
....Here is Charles st....
211 Voak Mrs Annie
207 Crockett, Robt
205 Alford, Thos J
193 Screen Wm
.... Here is Nelson st ....
179 Berry, Richd
173 Clinton, Arthur
171 Mortimer Jos
169 Casserley, Mrs Christina
165 Rayfield Ralph F
165a Rayfield, Ralph F, mix bus
..... Here is Gold st .....
159 Pratt Fredk B
153 Hopkin, Mrs Mary E
151 Lund Mrs L
.... Here is South st ....

Aurelian street (Palmyra)

Right hd side fr Petra st

4 Brooks Jno
6 Dougias, Mrs
10 Adams Ronald
12 Burwood H R
16 Briggs, Saml G
.. Carrington st intersects ..
20 Ardille Edwd Thos
24 Long, Rowland T
... Adrian st intersects ...
44 Palmer, Richd
.. McKimmie st intersects ..
Palmyra State School (Jas Duffy, hd tchr)
Metcalf, Wm Geo
Hewitson Wm
Mustard, Robert S
Bedford Mrs Ann*
Reid, Stanley
Arthur Wm
Cahill Danl
.... Here is Stock rd ....

Left side

1 Friday R G
3 Fletcher, Thos M
5 Davies, Geo H
7 Cockrell G E
9 Wigby Mrs F L
9 Wigby Mrs E R
11 Robinson, Mrs Louie
13 Graham, Dvd P
15 Penno Fredk Jas*
.. Carrington st intersects ..
19 Scott Geo C
23 Jones F A
25 Dunn, Herbt H
... Adrian st intersects ...
29 Cann, Frank W
31 Mould, Jonathan H
35 Mountain, John
37 Brown, Arthur Edwd
.. McKimmie st intersects ..

Baal st, Palmyra

From Hammad st

.... Elvira st intersects ....
8 Allen Geo W S
2 Powell Mrs Ada G
Coates A B
. Cleopatra & Solomon sts .
Plummer Mrs Alice*
Mustard, Rob Stanley
McAlpine Mrs L
..... Forrest rd .....

Baker st, Beaconsfield

Off South st

Presbyterian Sunday School
De San Miguel Chas A
Hunt Gordon
Murray Jno
Bell Ernst

Bannister street.

Right h side fr Pckenhm st

9 Jones, Mrs Nita
13 Peake & Son, Chas, plbrs
15 Waters, Allan F, mach compstr
15 Lamb Prntng Hse (S H)
19 Quong Wah Chong, lndry.
21-23 Harvey, Mrs Lily
27 Giovane Italia Club
. Here is Market st & Sth .
..... terrace .....

Left hand side.

14-18 Mews Ltd. Walter, wholesale confrs.
20 Vacant
22 Paladium Parking Service Station (J Catana, ppr)
. Here is Market st & Sth .
..... terrace .....

Barker street, Nth Fremntle,
Napier rd to Beach.
2 Lucken Harry
1 Corti Thos
.... Bracks st intersects ....

Barnett street.
Right h side fr Quarry st
11 McBean Mrs Mary
13 McGrade, Mrs N
15 Hammond, Joseph J
17 Lang J
29 Steane, Mrs J
31 Waddell, Jeremiah
33 Ryder, Mrs M
Left hand side.
4 Morgan, Cornelius, apt hse
4 Anderson Saml
10 Dixon Miss Eliz
12 Farmer, H B
30 Fletcher Edward R
34 Clarke Mrs J B
36 Ranger Wm J
38 Morgan Wltr E
40 Renner Mrs M A
....Here is Shuffrey st....

Bateman street, fr Hill st
1 Broomfield Jno H
1 Jamieson Jack
1 Reeves, Wm
3 Tuxford, Albt J
3 Harrod, Thos Eric
5 Crellin, Percival
5 Crellin, Miss Myrtle, dcng
7 Hettick, Geo T
9 Bains, Geo S L, town engr
.....Here is High st.....

Bay road, Nth Fremantle.
Right h side fr Harvest st.
2 Reay, Mrs Emily
....Here is Ainslie rd....
8 Ahern, Jno
10 De Grancy, Johann Otto, interpreter
....Here is Higham rd....
12 Lane, Wm D
16 Mathews, Alfred G
18 Giles Edgar
20 Thomas Mrs Charlotte
.....Here is Phyllis st.....
Left hand side.
1 Fossilo, Alexander
3 Parkes, Clement O
5 Kell, Edw
7 Pollard, Jos Henry
9 Hockless, Reginald
11 Finnigan Thos
15 Miller Fredk
26 Horan Jas
27 Simpson, Geo
Here are Alfd & Davies rds.
29 Daulby —
31 Murrie, Robert J
33 Soap Distributors Ltd, soap & candle manfrs

Bayley street, N Fremantle.
Right hand side fr John st
4 Walter, Wm H
6 Walter, William D
8 Thompson, Wm
10 Adams Chas E
12 Johnson, Mrs Florence
16 Yewers, Mrs Eliz
Roberts, Jno V
18 Stonehill Cecil
20 McGarry Jack D
26 Fallon, Michael
28 Skelton, Jas T
30 Jackson, Herbert
32 Vacant
34 Cordingley, Harold
36 Pridmore M S
Letf hand side
1 Leo, B, fishmonger
3 Vacant
5 Holtham, Albt J
7 Edwards, Francis H
9 Howie, Geo
11 Watkins, Douglas O
13 Scott, Mrs Barbar
13 Meredith, Jno T
15 Wardle, Mrs Elizabeth
17 Vacant
19 Nugent, Allan
21 Baker, Hy
23 Sawyer, Walter
23 Grey Arth H
25 Sizer Geo
27 Brown, Mrs N
31 Yamaguchi N
33 Scadslan Jos
35 Cordingley, Charles
39 Keady, Francis C
39 Weeden, Godfrey
39 Gummow, Alfred E
45 Lyons Phillip J
..Beach st. See Elder pl..

Beach st from Edward st
Right hand side
Fre Fndry & Engrng Co Ltd
Mofflin & Co Ltd, H E, wool and skin merchants
Cadd & Co Ltd, Free Stores
Fre Mun Trams & Elect Light Board
Fremantle Cold Storage Co Ltd
Dalgety's Ltd (wool store)
Haughton and Co, Wm, wool and sskin brokers
.... Here is James st ....
106 Jowitt & Son Ltd, Robt, wool & skin brokers
112 Spicer N B
114 Patterson, James
140 McDermott, Frank, boat builder
170 Edwards, George
172 Baker, Mrs Barbara
174 Congear, John D
176 Hersey, A C
180 Holt, Arthur
Fremantle Rowing Club
.. Here is N Fremantle ..
..... Bridge .....
Fre Water & Sewage Strs & office
Sewerage Uipe Depot
Black, Richd, caretaker
.... Here is East st ....
Left hand side
Viles, Frank, coal & coke yds
Melb SS Co Ltd (coal yds)
Davey & Sons, J, fuel yards
Elder Smith & Co Ltd (bulk store)
.. Here is James st Birdge ..
Tilley, Alf E, boat sheds
.. Here is Nth Fremantle ..
..... Bridge .....
Fre Rowing Club (ladies)
Swan Brewery Co Ltd, wharf & stables

Beard street, Beaconsfield
Off Healy st
Berglund, Andw O
..... Livingston st .....

Bedford st, East Fremantle
Right h fr Canning rd
17 Browne, Edwd A
19 Hooper, Lesli e
21 Cockroft, Fredk J
23 Thornton Mrs S
23 Thornton Miss R, mus tchr
25 Dunkley C B
27 Ellis, Chas
29 Green, G H
31 Abercrombie, Alf G
33 Moore Jas G
35 Stewart, Clarence G
37 Richardson, J
39 Williams, Harold T
41 Woolcock, Augustus R
45 Wanless, Robert
.... Here is George st ....
Left hand side
16 Wardle Harry
18 Mell, Edward J
22 McDonald, Mrs L
24 Knox, Wm D
26 Hall, Wm P
28 Davies, Wm H
36 Parry Arthur
38 Winzar, Jno Francis
40 Barrett, Wm
42 Davison, Wm
44 Ellwood, Edward
.... Here is George st ....

Bellevue terrace
From Fothergill to Stephen street
Right h side fr Fothergill st
13 Kernaghan, Andrew
15 Owen Jno
19 Nelson, Owen
21 Stevenson Mrs Mary
21 Boase Mrs Agnes
23 Clarke, Mrs Bertha
25 Hall, Frank A
27 Walsh Mrs A
29 Casserley Peter
31 Basten, Fredk J
33 Davey, Mrs Martha
33 Davey, J E
33 Davey Miss M, tchr piano
35 Hallam, Mrs Caroline
37 Beasley Wm W
39 Gough, J E
41 Swift, J E
43 Davey, Wm E
45 Lock, Ernest
47 White Jas E
49 Durnin Wm
51 Stead Wilson G
53 Coyle Allan
53 Callaghan Mrs Elsie
55 Gilbride Mrs F
57 Bant Chas
59 Nelson, Cedric L
61 Alexander, Francis
63 Wansey Wm H
65 Harrison, Sydney P V
67 Dellor Bondi
.... Here is Stephen st ....
Left hand side
2 Hoddy Jas
8 McCleary, Robt S
10 Rowe Claremont
12 Brice Archibald
14 Wilson Roy E
16 Alford, Phillip
18 Magistro Jos
20 Aitken, Geo
22 D'Alton Frnk G
24 Carlyon, Chas E
26 Box, Basil
28 Daley Mrs M
34 Stokes, Frank Hy
36 Farmer Wm W
38 Vacant
40 Donnelly Wm
42 Vacant
44 Martin, W E
46 Gough Wm T
48 Fuller Wm J
50 Ward Fred Jas
52 Alder, Mrs J
54 Dale Harry W
56 Borwick, Hugh
58 Bolton Regd

Belmont road
(South Fremantle)
Fr Sinclair st
1 McPherson Robert
3 Sweetman Chas
5 McArthur William
.... Here is Jenkin st ....

BICTON

A suburb of Fremantle, continuation of Canning rd
Abbott, Jno E, Durdham Cr
Abercrombie R, Pt Preston rd*
Adams, Wm H, 96 Petra st
Adams, C R, btchr, Can rd
Allard, Mrs Alma, Westbury cres
Anderson, Hilmar A, Pt Walter rd
Anderson J, 53 Smith Birdwood Circus
Anderson, Silas, Morsing rd
Armstrong, Thomas, Murray rd
Arnold Mrs C E, Can rd
Ashton Mrs P, drpr, Can rd
Black Cyril, 51 Yeovil cres
Black Levi, 53 Yeovil cres
Baker R A, Can rd
Ballingall, Geo H, Westbury crescent
Barker, Geo H, Petra st
Bateman R, 7 Westbury cres
Bathurst Fred, 34 View st
Bathurst W H, grcr, 14 View ter
Beard Fisher, Petra st
Bell, Percy, Pt Walter rd
Bell, Septimus S, Fraser st
Bennett, Wm, Waddell rd
Berkhan Geo O H, Preston Pt rd
Bevan, Geo F, dairy, Can rd
Bicton State School (John E Gustafson, teacher)
Biddis, Walter J, Westbury crescent
Bird W D, 23 Bristol av
Blinco, Jno, Canning rd
Blockey, John R, Canning rd
Bold T, 61 Waddell rd
Bolt, Ed R, Preston Pt rd
Bolton Len, 26 Yeovil cres
Booth, James C, Preston Pt rd
Bourne, Victor F, Preston Pt road
Bovell Mrs E, 9 Westbury cres*
Bowles, Wm, Preston Pt rd
Boys, Gordon, Preston Point road
Bracks, Alex. H., Birdwood circus
Bridge, Mrs Ada, Fifth st
Brooke, Jas S, Yoevil cres
Brown E, 32 Yeovil cres
Brown Wm, 44 Murray rd
Brown Jas E, 108 Petra st
Brown Harry, Harris rd
Brown, Wm Cyril, Yeovil cres
Bunter, Chas H, 15 View ter
Burke, Wm, Bristol ave
Cain W T, 31 Westbury cres
Calder, Mrs Christina, Westbury cres
Calder, James, Fraser st
Calhoun, Arth, Pt Walter rd
Capp Mrs J, 9 Yeovil cres
Carey K H, 19 Birdwood cir
Carr, Mrs D T, Pt Walter rd
Carslake Jas, Preston Pt rd
Carter, Er, Westbury cres
Castlemain, Victor, Westbury cres
Casley Mrs G, 38 Westbury cres*
Casley, T, btchr, Westbury cres
Casley Leonard, 114 Petra st*
Cassidy E, Malsbury cres*
Challon W, Preston Pt rd*
Chilcott Robert, 3 Yeovil cres
Chester H, btmkr, Can rd
Clapton, Albert, 126 Petra st
Conole Mrs A, 49 Yeovil cres*
Constable John, First st
Cook J S, 8 Bristol avenue
Cook, Wilfred, Murray rd
Cooper T J, 50 Preston Pt rd
Copperwaite C H, Pt Walter road
Cottrill C F, 67 Preston Pt rd
Cox Lewis, 28 Bristol av
Coughlan P F, 45 Yeovil cres
Crawford, Robt J W, Westbury cres
Crawford, Miss J (Pol), Pt Walter rd
Crook A F, 47 Waddell st
Cuff, Leslie, Pt Walter rd
Cunningham, Fred A, View st
Daly B A, 58 Murray road
Daniels E Geo, 32 View ter
D'Arcy-Evans Mrs E, 40 Murray rd
D'Arcy-Evans Eyre H, 42 Murray rd
Dawson, J G, 10 Westbury cres
Denic, Henry, Murray rd
Dickenson G, 10 Brdwd Circus
Dillon Austin, Waddell rd*
Dixon, Arthur A, 17 Yeovil cres
Deary Mrs Margaret, Harris rd
Deary, Geo, Harris rd
Doig C, Blackwall Rch par*
Doig, Norman, Blackwall Rch parade
Donovan Mrs E, 30 Westbury
Draper, Abt H, Braunton st
Dungey, Geo Hy, Canning rd cres*
Dwelly, Chas H, Beach st
Earnshaw, W, 21 Yeovil cres
Eaton, Albt J, 11 Westbury cres
Ebbs, Jos, Preston Pt rd
Ebbs Mrs Amy G, Preston Pt
Edinger, R D, chemist, Canning road
Edinger R D, 35 Birdwood circus
Dunn Alfd E, 34 Harris rd
Emery, John C, butcher, Canning road
Empire Service Station (L W Shearer, ppr), Canning rd
Edinger Geo, 84 Petra st* bury cres
Evans E S, 27 Birdwood Circus
Evans, Charles, Preston Pt rd
Engeler Douglas, 50 West-
Everitt Martin, Bristol ave*
Fanning, Ptr Jos, Waddell rd
Fenton L, 71 Harris rd*
Farley Phillip, 15 Yeovil cres
Ferridge, Stanley, Preston Pt road
Ferridge Wltr, Preston Pt rd*
Field Edwin, 21 Bristol av
Fieldus, Oscar, View terrace

Foley, Albert, Yeovil cres
Fitzgerald, Owen, Preston Pt rd
Foster, Stanley, Birdwood cir
Fossilo, Geo Anthony, Petra st
French Mrs B F, 45 Birdwood Circus*
Fury F P, Pt Walter rd
Gallin, Wm H, Harris rd
Gallin F J, Preston Pt rd*
Gibson, Geo C, Willie rd
Gibson R, Malsbury cres*
Gildersleeve, Wltr J, 5 Yeovil cres
Goodvinn, Walter, Murray st
Grafton D T, Can rd
Gray, Arthud J, View terrace
Green, Thos, Yeovil cres
Greeves Len, Preston Pt rd
Griggs S, Can rd
Groves Sam, 40 Harris rd
Groves, Arthur, dairy, Canning rd
Groves, Jas, hrdrssr & tob, Canning rd
Hall J, 6 Westbury cres
Hammer, Herbt V, grngcr, Canning rd
Hammer G R, 7 Preston Pt rd
Hancock, David, Waddell rd
Hancock W, bldr, Yeovil cres
Harkness, H, Westbury cres
Harris A, 33 Westbury cres
Hawkins F, 31 Prstn Pt rd
Hawkins W F, 31 Prest Pt rd
Heindrick D, 57 Waddell rd
Herdsman, Ellis E, 32 Westbury cres
Hevron J, 36 Westbury cres*
Hickmott R J, 50 Waddell rd
Hicks Jack, 1 Yeovil crescent
Hills, Mrs, Waddell rd
Hill Roy, 168 Preston Pt rd
Hodge G, 41 Birdwood circus
Horton A W, Preston Pt rd
Hotel Leopold (W H Hall, licensee), Can rd
Hough, Richard C H, Stock rd
Howe —, 11 Yeovil cres
Hudson Edgar, 32 Bristol av
Hutchins Wm G, 120 Petra st
Hutchinson Mrs B L, Preston Pt rd
Huxley E A, 80 Petra st*
Hyde Mrs A S, Blackwall Reach par
Jackson, Henry, Preston Pt rd
Jackson Mrs B, Harris rd
Jackson R M, Harris road
James —, River rd*
Jeffries Mrs, 29 Westbury cres
Johnson A, Waddell rd
Johnson, Geo, const, 25 View ter
Johnson J W, 6 View ter
Johnston, Wm T, 21 Preston Pt rd
Johnson, Geo, Stock rd
Jones H V, Preston Pt rd
Jones, Cyril H, 34 Yeovil cres
Jones, Clement L, View ter
Joslin, Jas D, Petra st
Kaigg Wm, Third st
Kelly, Bernard J, tea rms, Pt Walter
Kelly F, 21 Birdwood circus
Kelly, Jos, Preston Pt rd
Kenworthy Don, Stock rd
Killick, Fred, Birdwood cir
King, Alf G, 92 Petra st
Kirk, Robt, W, Westbury cres
Kitson, Jos, Petra st
Kruger, Clarence R, Princep rd
Lambert E, 4 Westbury cres
Lamb Robt, Preston Pt rd
Lane Albert, Harris rd
Laurie Jno, 30 View st
Lang H, 23 Preston Pt rd*
Leary H O, mxd bus, 44 Westbury cres
Leavy J J, 98 Petra st*
Leece T R, 22 View ter
Leggatt, Jas, Westbury cres
Lloyd Geo, Petra st
Limbrick, Harold G, Harris rd
Lumsden W, 15 View st
Lundgren, Oscar, Willie st
Lyons, Jno T, View ter
McCaskey D, Malsbury cres*
McCulloch, David, Preston Pt road
McCulloch, W, 35 Westbury cres
McGregor, Wm, Westbury cres
Mackay Mrs E, 9 Westbury cres
Mackenzie, Robt H, Kent st
McKenzie, Mrs Celia, Westbury cres
McKenzie, J, Stock rd
McKenzie A, Preston Pt rd
McLean N F, 15 Bristol av
McLeod F, Malsbury cres*
McMahon J B, Preston Pt rd
McManus Mrs K E, 12 Bristol av
McMinn, Stanley R, Westbury cres
McNamara, Mrs Emma, Point Walter rd
McRae, Donald, Westbury cres
Marlow, Stanley, Preston Pt rd
Marr Mrs, Harris rd*
Martin, Misses S & M, confr & hdy foods, Canning rd
Matsen, Victor S, Stock rd
Mattingly E, grocer*
Meade P, 37 Yeovil cres
Melrose, Claude, Durdham cres
Melrose Mrs S A, 58 Westbury cres*
Melville Road Board (E C Tompkins, Sec.)
Melville Health Clinic, Can rd (L Kidston-Hunter, nurse)
Mifflin, William J, Yeovil cres
Miles G, 14 Birdwd Circus*
Miller, Mrs Louisa, Yeovil cres
Millington Leslie, 23 View ter
Monkhouse, Clarence R, Pt Walter rd
Mooney Mrs J N, Preston Pt rd
Moore, Mrs. A. H., Stock rd
Moore Wm, Preston Pt rd
Morris Geo, 9 View ter
Moran, Alexr, Murray rd
Morris Geo, View terr
Morton, Francis, cnr Fraser st and Birdwood circus
Moseley Edwin, Petra st
Moss, J, animal quarters
Mudge, Roy, Fraser st
Munro W H, "Merri," Birdwood Circus
Murphy, Mrs Esther, 29 Bristol av
Murray, Wm, "Craigmount," Can rd
Needle, H, Fraser st
Neil Henry A, 44 Bristol av
Nell Wm H, Westbury cres
Noone F T, 48 Harris rd
Oates Arthur, "Kingswood," Can road
O'Connor, James, 2 Westbury cres
O'Donnell D J, Stock rd
Oborne, Mrs Jane E, Harris rd
Parker Miss V, drsmkr, Can rd
Paton, James, 19 Westbury cres
Parkinson A E, 16 Birdwood Circus
Peak R L, 20 Yeovil cres
Pearce, Mrs Mary, Bristol ave
Pease M, Pt Walter rd
Perkins, Ernst, Pt Walter rd
Phillips T, Third st
Phillips W, 69 Birdwood Circus
Pickersgill, Chas, Preston Pt rd
Playle A W, 57 Birdwood Circus*
Pocock Saxon, 16 Yeovil cres
Potter, Geo. Jno., Preston Pt rd.
Powell J, Malsbury cres*
Preen, Francis J, Canning rd
Pres Ch, Harris rd
Prior, V F, 27 View ter
Quin Steph, Westbury cres
Ramsey Alex, Petra st
Randell Edwin, Can rd
Rankin J, 25 Bristol av
Reily Jas, 34 Westbury cres
Renner, Jas, D, Yeovil cres
Renner J D, cycle agt, Can rd
Reynolds, Wm C, 43 Westbury cres
Riley, Ernest, Preston Pt rd
Robinson Mrs H M, Preston Pt road
Robson Thos, Harris rd
Ross, Walter K, Petra st
Ross Donald, Fifth st
Rowe Mrs M, Preston Pt rd*
Rudderham H A, 4 Preston Pt rd
Rummer A W, tlr, Can rd
Rummer, Louis J., Birdwood Circus
Russell, Arthur F, Yeovil cres
Ryan, Mrs, Bristol ave
Saggers C W, 43 Birdwood circus
Sampey, John, Willie st
Sampsey, Cecil, Preston Pt rd
Saxon A, 16 Yeovil cres
Seaton, Mrs, Preston Pt rd
Setterfield F, 63 Birdwd Cir*
Scott, Jno D, View ter
Scully —, Preston Pt rd
Secker, E, bldr, Bristol ave
Sharp, Francis W, Murray rd
Shearer, L W, ppr Empire Ser Stn, Can rd
Sheppard R, Murray rd*
Sheridan H E, 50 Waddell rd
Sholl, Arthur G, Petra st
Short E J, 102 Petra st
Simpson H R, Malsbury cres
Sieubert F, Malsbury cres*
Smedley, Fredk G, Bristol ave
Smith, Mrs Elizabeth J, Waddell rd
Smith, Leo B, 59 Yeovil cres
Smith, E, Douglas, Westbury cres
Solley Mrs J, 36 Bristol av*
Solomon Mrs A, Preston Pt rd
South Suburban Bus Co Ltd, Pt Walter rd
Spence Steve, Bristol av*
Spencer, T, Bristol av
Stam Mrs M, ref rms, Durdham cres
Smith, Percy, Durdham cres
St Anne's Presbytery (Father H Kearin), R C
Stainton, Tom B, Westbury crs
Stewart, Chas, Canning rd
Stanbury Wm H View ter
Stanley Louis, Braunton st.
Stead F J, 15 Preston Pt rd
Steinholdt C, Phipps st*
Stokes, Frncs H, Waddell rd
Stringer H W, 26 View ter
Suburban Grcrs Ltd, Can rd
Sullivan, Pat, Petra st
Sumpton, Wm J, Jnr, Pt. Walter rd
Sutcliffe, Lindsay J, Westbury cres
Swan Suburban Theatre, Can road
Swarden Jack, 21 View ter
Sweetman, Mrs, Westbury cres
Taylor, Mrs Mary, Canning rd
Taylor, Ben, Canning rd
Taylor Wm, Canning rd
Taylor, Geo J, 24 Yeovil cres
Thompson, E, 36 Yeovil cres
Thomson S T, 31 Birdwood Circus
Thorp, Albert H, Birdwood cir
Tip Top Service Stn, Can rd (Mrs A. Mattinley, ppr)
Tonkin Jno, 37 Brdwd Circus
Townroy S, 68 Harris rd*
Treganowan Mrs J, 40 Harris road
Trotter L G, 17 Birdwood circus
Trotter, Jno., Blackwall Rch.
Tully T A, Pt Walter road
Verco, Harold A., Petra st
Vodanovitch J, 59 Waddell rd
Vonder-Heyde, Albertus, Pt Walter rd
Townroy Mrs, snr, 45 Birdwood Circus*
Waddell J, 23 Yeovil cres
Walker S, 67 Birdwood Circus
Walters, Arthur, Westbury cres
Walton R, 56 Murray road
Wallis, Arthur, Preston Point rd
Watts, Cyril, Pt Walter rd
Weeks H F, Stock rd*
Weeks Wm, River rd
Weeks, Francis, Stock rd
Wesley B R, 7 Yeovil cres*
West, Wltr. T., Durdham cres.
Whittle J J, 36 View ter
Whittle Arth, 28 Wstbry cres
Whittle, Geo, Harris rd
Whittle Jno G, Petra st
Wilding, Henry C., View ter
Wilding, Opie, Murray rd
Wilkins, Jas, 38 Bristol av
Williams C H, Bristol ave
Williams, Leslie R W, Westbury cres
Williams, Lionel J, 12 Westbury cres
Williams Robt D, Westbury cres
Williams, Miss E M, tchr piano Westbury cres
Williamson Wm, Pt Wltr rd
Willis, Roy, Preston Pt rd
Wilson R, 53 Waddell road
Wilson Mrs J, Third street
Withers and Carroll, pprs.
South Suburban Bus Co Ltd, Point Walter rd
Withers Laur, 38 View ter
Withers, Mrs Eva M, Waddell rd
Woods Mrs L I, Pt Walter rd
Woods, Mrs Linda, Preston Pt rd
Woollams Arthur, 4 Willie rd
Woolley W G, 6 Preston Pt rd
Wright, W R, Yeovil cres
Wrighton, George E, Westbury cres
Yates, John, Malsbury rd

Blinco st, Fremantle
Left h side fr Swanbourne st
1 Rushton Chas
3 Scorer, Wm, baker
19 Kingsley, Norm C
21 Moore Geo
23 Olsen Arnold J
Edmund & Amherst sts int
Powser, Leslie
Hicks, Alex
.....Wood st intersects.....
Right hand side
2 West, Walter Leonard

Bolton st, East Fremantle
Off Preston Pt rd
3 Bulgin Albt
5 Gray Edmund Harry
2 Brown J C, insprr of fishrs
6 Burke Vict L
8 Bale W
10 Ryan John J
.... Here is Angwin st ....

Bond street, Nth Fremantle
....Swan st to John st....
11 Walker, Wm Thos
13 Rosberg, Hans
17 Lambkin, Mrs M
19 Pike, Mrs Margaret
14 Woolley Mrs E*
16 Vivian, Edwd D

Bostock st, Beaconsfield
.....Off Stephen st.....
Flindell Mrs Sophia
Backhouse, Jas
.....Here is Hope st.....

Bracks st, N Fremantle
..Right h side fr John st..
14 Harris Charles
16 Parry Fredk C
20 Andrews Stanley
20a Finucane, J P, engr
.....Here is Hardy st.....
22 Ballingall Mrs Emma
22 Ballingall Clif, carrier
40 Potter, Thomas
....Barker st intersects....
42 O'Byrne, Mrs Mary J
44 Brown, Mrs J J
46 Brown, Mrs Annie
... Isidore st intersects ...
Shell Company of Australia Ltd, office (Thomas Potter, mgr)
Shell Company of Australia Ltd (installation offices and stores
Shell Co of Australia Ltd (works)
.... Philip st intersects ....
Shell Co of Aust Ltd
.. Vaughan st intersects ..
Left hand side
11 Cary, Walter J
13 Crook Thos H
19 Westralian Soaps Ltd (S J Slattery, mgr)
23 Lenke Mrs Adelaide M
29 Finucane, Jas P
31 Bolton Wilfred H
....Here is Stirling st....
Shell Co of Australia Ltd, oil tanks
..... Lancelot st .....
65 Squibb Fredk
71 Shepherd, Jack
75 Louthean Mrs I N*

79 Walker Hobart
81 Munro Chas
.... Irene st intersects ....
Texas Company (Aus) Ltd, motor oil

Brennan st
Wray av to Alma st.
36 Simm, Henry
34 Levington W H
32 Shelton Edwd

Broome st, Fremantle East
Swanbourne Carrington st

Bruce st, North Fremantle
Right h side fr Victoria av
....Harvest rd intersects...
8 Hearn, Mrs Isabelle
10 Richardson, Lionel
12 Leggatt, Joseph
14 Anderson, Mark
16 Jacobs, George
18 Duff Peter
20 Manning, Geo
22 Davies, Richard
.....John st intersects.....
24 Johnson, Harold
26 Bristowe, Joseph
28 Wytch —
....Here is Swan st.....
32 Kronberger Randolph
.....Here is Hicks st.....
34 Crow, Mrs Emma
36 Meirs Jno
.... Here is Swan River ....
Left hand side
1 Craig, Christopher
3 Stuart Thos
5 Collins Ernest
....Harvest rd intersects...
7 Charlton, Robt Junr
9 Nelson, Mrs Alice
11 Cary Walter
.....John st intersects.....
13 Howe, William
15 Vacant
17 Backshell, Alfred E
19 Chinese gardens
27 Campbell, Miss Sarah
29 Young Robt A H
31 Russell, Mrs G

Bull Creek rd, Palmyra
Contn Holland st, Frem, & intersecting North Lake rd
Back Aubrey H
Bray Robert F
Bray Albt E
Davenport C
Hepburn Arthur
Sparks A B
Hulme E W, wool scourer
Wild Frederick

Burns street, Nth Fremantle
..Right h side fr John st..
23 Smith Albt A
21 Giles, Wm
19 Malone John Hillary
17 Herd Mrs C
15 Donovan Jno
13 Gallaher Alf J
11 Smith, Charles W
9 Murphy, Thos B
7 Larson, Danl J
.... Here is Harvest rd ....
Left hand side
20 Hill Robt
18 Hawkins, Harry D
16 Morlev Fredk
14 Cole Wm
12 Josephson P M
10 Johnson, Wesley
.... Here is Harvest rd ....

Burt street
Right h side fr Queen Vic st
....Here is Quarry st....
21 McKenzie, Jno W
23 Keating, Mrs Mary A
25 Tilley Alfred
27 Galloway W
29 Brooks W S
31a Dunning, Wm
31 Bovell, Robt
41 Walsh, Jno P
... Here is Finnerty st ...
Left hand side
2 Watson, Les, sgt bombardier
Royal Australian Artillery (Lieut-Col G P W Meredith)
....Tuckfield st intersects...
Cooks Cottages
1 Hansen, John P
2 Holbrook Ernst J
3 McIlvoy Peter
4 Stephens Harold M
Butters G
Hackett, Mrs Bridget
Lewis, C H
Moorehouse, Mrs H E
... Here is Finnerty st ...

Cadd st, Hilton Pk Estate (Beaconsfield)
From South st to Leroy rd
Calder Wm S
Cook Jas A*

Canning rd
....Here is Tuckfield st....
1 Wilson, Thomas C.
..... East st .....

Canning road (Palmyra)
Petra st to Stock rd
2 Stammers, Wm J, grcr
4 McKurcher J C
6 Swan Suburban Gardens, picture theatre (J C McKurcher)
8 Whiteford L
10 Emery, Jno
12 Mulcahy, Jos
14 Tasker, Henry J
... Here is Anthony st ...
16 Brewer, Albion E, dairy
.. Here is Carrington st ..
24 Benzie, Harry D
26 Cockle, Arth D
28 Read, Jas
30 Lovell David L
... Here is Hannibal st ...
31 Fenton, Mrs Margaret
36 Connolly Mrs B
38 Cowan, Hugh Craig
40 Mullington, Walter
42 Potter, Robt Walter
.....Here is Adrian st.....
44 Pearce Archie J
.... Here is Palin st ....
Evans, S Chas
.. Here is McKimmie st ..
Telephone box
Alford, Phillip, grcr & hrdrsr
Post & Tel Office (Phillip Alford, pstmstr)
Brown N, mxd bus
Hall Ralph, insce agt
Haywood Thos, wood yard
Vacant shop
Vacant
.....Here is Foss st.....
Palmyra Police Station. (Constable J Young)
..... Harris st .....
Osterness J E, bldr*
Saunders, Mrs Mary A
Rowe Richard*
.....Here is Wells st....
90 Bracks Robt, Canning rd
92 Whyte Jas P
96 Fennessy Mrs L, mxd bus
Cwealth Sav Bk
....Here is Murray st....
Kelman, James
.....Here is Hope st.....
Mattingley, Mrs Alberta F
.. Waddell st intersects ..
Albin Nils
Evershed, Geo
Melville Rd Board (E C Tompkins, sec)
....Here is Stock rd....
....Here is Princep rd....
Treloar Jas
....Here is Money rd....
Johnson T*
Carroll, Ronald
Smith Geo S
Maher Wm J

Canning rd, East Fremantle
..Right h side fr East st...
3 Vacant
9 Attwood, Mrs Esther A
9 Hamilton, Wm
9 Charles, Alfred
17 Gough, Cyril
19 Carle Jas T
23 Phillips, John, confty & cakes
25 Vacant
27 Vacant
.... Here is Glyde st....
29 Newman, Miss Ethel, news agt
31 Vacant
33 Mead, Son & Co, undrtkrs
35 Groessler, Francis
39 Garbutt, Mrs Mary
45 Williams, Elias Hy
49 Pickersgill Mrs J, mxd bus
53 Carey Thos M
55 Owen, Tom, chemist
....Here is Hubble st....
59 Plympton Hotel (E. Betts, lic.
67 Gilbert, Fredk, hrdrsr & tobcnst
69 Duncan, R H, blrd sln
71 Cross, John
73 Alford Edwin, fuel dlr
79 Saltoggio, N, wine sln
81 Abbott Mrs S, drsmkr
83 Edward Chas D, mxd bus
....Here is Sewell st....
91 Hart, John, mtr srvce stn
93 Johnston, Wm O
95a Walker J W
95a Best, Mrs Blanche
95 Lenanton, Mrs Esther E
97 McEvoy, Rev Thos P, Pres Pres Church
.....Here is King st.....
Post & Tel Office & Cwlth Sav Bank (H G Stedman, P M)
Police Stn (Sergt A H Trotman in charge)
Mulcahy Thos (const)
Infant Health Centre (Sister L Kidston-Hunter in chg)
East Fremantle Mech Inst & Public Lib (Horace H Parker, hon sec)
I O O F (G Wills, sec)
AOF (Geo W Irving, sec)
East Fremantle Town Hall, Horace H Parker, JP, tn clk
.....Here is Duke st.....
St Peter's Church of Eng (Rev T Secombe)
141 White W P, med pract
143 Spurr Miss D, ldies hrdrsr
145 Finlay Mrs A G, mixed business
147 Brenzi Mrs A, grngrcr
149 Finlay A L & J, confrs
Richmond Picture Theatre (R Franklin, mangr)
.... Here is Silas st ....
151 Glanville Hy C
153 Chamberlain Leond
..... Here is May st .....
163 Kelly, Mrs Lily E
165 Macdonald Mrs A
169 Cook, Herbert L
171 Miles Mrs H F
...Here is Bedford st...
173 Hewitt, Arthur Thos.
177 Hevron Dennys W
183 Barrett Wm C
.....Here is Moss st.....
187 Ross, Angus
189 Souter A S
189 Casley G W
191 Ball, Fredk
193 Tyler, Norman G
....Here is Hamilton st....
199 Woodhouse Harry
201 Beisley W J
205 Baker, F H Uther, med pct
....Here is Allen st.....
209 Foxworthy Jno H
211 Lancaster Frncs Saml
213 Webster Mrs E M
215 Stammers, W J
....Here is Dalgety st.....
Masonic Hall
Loyal Westralian Lodge No 18 W A C
Melville Lodge W A C
Kilwinning Royal Arch C
223 Bailey C A, newsagt
229 Baptist Church (Rev S Miller)
... Here is Fortescue st ...
231 Spurr, Fredk W
235 Stevenson Geo, store
....Here is Irwin st....
Shearer's Garage & Service Stn
.. Oakover st intersects ..
249 Angwin Wm C
251 Angwin J
253 Grose (H M) & Sons, bldrs
259 Lewis Fred J, mxd bus
.... Here is Petra st ....

Canning rd, East Fremantle
Left h side fr East st
4 Burrows, Sydney E
6 Hugill, Robt E
10 Errington, H G
12 McKee, Wm
34 Caple, W E, wire wks
36 Vacant
82 Fowler C A, tailor
84 Baker H P, grngrcr
86 Baker, Bros, btchrs
88 Lloyd Mrs E, fishmonger
94 Parsons W C, grcr
..Putney & Angwin rds..
134 Orloff, I
136 Franklin Regd T
138 Wood Roland Robt
140 Baker Herbt G (B Bros)
142 Ross, Mrs Alice
142 Clark, Harold G
144 Hedgland Percy J
146 Fordham Chas Edmond
..Here is Preston Point rd..
154 Boyle, Miss A
156 Hancock Roland D
158 Parker, Dorothea, medical pract.
158 Parker Horace, JP, town clrk, East Fremantle
160 (off) Hyde, Charles
160 (off) English Michl
162 Gay Mrs A M, drsmkr
164 Bain Mrs W, conf & ref
166 Wills (Jno) & Co Ltd, grocers
168 Cray, C, confr
170 Bennett, Gordon E, stnr
172 Ryan Thos A, grcr
.... Here is Staton rd ....
176 Emery, Doug J, btchr
178 Jackson, Mrs C J, mxd bus
178 Rudeforth Jess E
180 Smith Michael H
182 Oxbrow Herbt H
...Here is Alexandra rd...
190 Purdie Chas M
192 Christie Fredk
194 Wyley, Harry
196 Jones, Mrs Gladys
198 Huxley, Herbert
200 Thompson, Geo J B
202 Streat, Reginald D
204 Viles Frank S
...Here is Osborne rd...
208 Locke Herbt J
210 Northover Geo
212 Doyle, James
214 Gibson, Arth H, med prac
....Here is Windsor rd....
220 Shack, Andw C
.....Here is Gill st.....
222 Petersen, Frank
224 Bolton, Cecil C A
228 Kirkness, Wm E
.... Here is Walter st ....
230 Taylor Geo W
232 Tait, Alex Gourock
234 Grosvenor, Fred A
234 Grosvenor Mrs Minnie F
....Here is Stratford st....
238 Fontaine, Francis E
240 Fowler, Thos O
242 Fisher Ron M
246 Jackson R
....Here is Clayton st....
250 Carbarns Don F
252 Hodgson, Harry S
254 Hodgson, Miss Elsie, tchr French
254 Hodgson, Mrs Ann
256 Hoad Thos, newsagt
..... Here is Petra st .....
Canning rd, Bicton, commences here

Cantonment street
Right h side fr Market.
1 Maru, Alex. tbcnst
3 Jones, Adrian H, chemist

Attwell Arcade
Right Hand Side
Upstairs
Terry, Claude H, dentist
Nelson C, optician
Jones, A H, pharmacy
Marsh Miss C, ldies toilet sln
Lidston Miss N, chld's wear
Wallis & Pridham, est agts
Cicerello, S, btmkr
Robins Mrs J, tob & hrdrssr
..... Here is High st .....
Left Hand Side
Jenkins, Miss L, milliner

Dyer, Mrs Eliz, fruiterer
Driver Mrs L, frock shop
Reeves, Wm, tobcnst and hrdr
Lucky Spot (The), lottery tickets
Bell, Daniel, wchmkr & jwllr
Culley, Miss E A, tea rms
Gibson, Frank E, chemist
Dermer, Edmund R, med prac
Nelson C, optician
..... Here is High st .....
5 Musgroves Ltd., mus instru
7 Pellews Ltd, drapers
11 Coml Trav. Ass. & Club (F Launder, sec)
19-27 Wood Son & Co Ltd, G, whlsl grcrs
29 Byers, Reg, btmkr
31 Jones Ltd, H A W, btchrs
33-35 Starr-Bowkett Soc No. 1 (A S Chipper, sec.)
37 Wheeler Tyre & Rubber Co (W A Wheeler, mgr)
....Here is Queen st....
45 Williams Mrs R J, apt hse
49 McDermott Patk
51 Powell, Hy E
53 Lowick Wm W
Wood, Son & Co (stables)
59 Ruggera S
61 Grant, Mrs Emily
61 Grant, Archd
63 Ryan Denis Jos
65 Dymock, Harold C
67 Williams, Frank
....Point st intersects.....
87 Anastasa C N
91 State Schl Hsehld Mngement (Miss A F Jeffrey, instructress)
....Here is Edward st....
Left hand side.
Wesley Church
WESLEY HALL CHMBRS
Brown Miss J, drsmkr
Purser Mrs, toilet salon
Jenkins, Miss E, phtgrphr
14 West Wltr T, estate agt
16-18 Arnold & Bristowe Misses
20 King Louis
20 Cameron Mrs H A
26 Vacant
28 Wilson Thos
30-36 Fremantle Gas & Coke Co. Ltd (off & wks) (Jas A Lilley, sec; Stanley Jones, engr)
48-72 Elder, Smith & Co. Ltd (wool stores)
.....Point st intersects.....
74 McCaskie, Thos
76 Watson Wilfd J
78 Ford Mrs F
76 Murphy, Patk E
80 Harper, Mrs Lilian
82-106 Goldsbrough, Mort & Co. Ltd (wool strs)
108 Vacant
110 Harris, Jas A, pltry & egg slsmn
112 Kelly Ernst
114 Holyoake Mrs H
116 Stewart Mrs I L S
118 Shrubsall, Edwd
120 Monaghan, Jas
122 Best Syd T
124 Reynolds, Mrs Ellen
126 Merson, Miss Maggie J, apart house
130 Hodson, Mrs A S
....Here is Edward st....

Carnac street.

..Right side fr Wray av..
....Here is Manning st....
29 Gallagher, Arth F
31 Kemp Arthur E
33 Turner A
35 Booth, Thomas L
37 Reynolds Clarence
39 Morgan, Geo
41 Bestose Mrs M
43 Hines, Fredk E
Here is Douglas st
Left hand side.
2 Greaves —
4 Heedes Mrs Rosa B
6 Childs John S
6 Burnett Mrs C F
8 McCabe Bernard
10 Conigrave Wilfd P
12 Power James
14 Stratton Herbt
16 Olsen Jas
18 Smith Mrs R A
20 Vacant
22 Lovett Jack
24 Lewis R
26 Beard Mrs Sarah
28 Wood Norman E
30 Hammond Walter
32 Mitchell Mrs Matilda
34 Element Thos

Carrington st, Beaconsfield

Left hd side fr South st
46 Oliver Jno
Boot Sam
.... Here is Hughes st ....
Jane, Phillip S
Sheppard, Albt
... Here is Galop st ...
Jenkinson, J
Bull, Jas
Chivers Albt P
Patterson Mrs Jenny
Anderson Leo
....Here is Clark st....
.....Here is Govt rd.....

Carrington st, Fremantle E

Right side

Frem. Cemty.
Stewart Jas H, secretary
....Here is Marmion st....
Left hand side.
Here are High, Holland & .....Forrest sts.....
15 Wright Jos
Bannister Mrs Annie
....Here is Marmion st....

Carrington street, Garden Est (Beaconsfield).

Right hd side fr South st
Hunter, Chas
Bateman Wm H
Hoare, Thos Wm
Stokes, Jack
Stokes James
64 Chandler, Chas
66 Newton, Thos
.... Here is Lefroy rd ....

Carrington st (Palmyra)

Right hd side fr High st
4 Chessher, Wm E
6 Fitzgerald, Wm
... Forrest st intersects ...
8 Haigh, Jno W
12 Hall D
14 O'Halloran, Martin
16 Griffen, W A, mxd bus
.. Marmion st intersects ..
18 Anderson Theo
22 Robinson Jas
24 Tom, Wm H
26 French, Mrs
.. Aurelian st intersects ..
28 Blythe, Bert, mixed bus
30 Sheehy M J
32 Vacant
... Tamar st intersects ...
38 Edwards Miss D, store & p o
38 Duncan Donald
46 Fredericks, Arth C
50 Houghton, Thos
... Zenobia st intersects ...
54 Dunn Jas F
56 Sweet, Wm C
58 Urquhart, Wm
.. Solomon st intersects ..
64 Brookes, Geo
66 Holloway Mrs Myrtle C
68 Blaize, Sydney
68 Caporn Lawrence
70 Marshall, F
.. Cleopatra st intersects ..
72 Howard, Herbert C
76 Monson, Chas, fuel dlr
... Elvira st intersects ...
82 Hockey D
86 Warman, Harry B
86 Warman, Mrs Nellie, store
.. Hammad st intersects ..
88 Anderson, Alfred A
94 Vickers, Geo E
96 Wright, Leonard
98 McIntosh, Wm E
.. Canning rd intersects ..

Left hand side

15 Wright Chas
... Forrest st intersects ...
Bannister Mrs Annie
.. Marmion st intersects ..
1 Properjohn Clarence
3 Anderson Chas
5 Fletcher Alex
7 Smith Sydney W
9 Watson Jno
... Here is Aurelian st ...
17 Rowney S H, butcher*
... Tarnar st intersects ...
19 Meckelburg, Albt W J
23 Best, Arthur R
25 Hunter Alan Newton*
27 Carey Frank
29 Pewtner —
.... Here is Zanobia st ....
31 Hill, John H
.. Solomon st intersects ..
39 Cooper Mrs Bertha
41 Cole D V
43 Curran, Jos
.. Cleopatra st intersects ..
... Elvira st intersects ...
57 McDonald, Geo
61 Tapper Mrs E
63 Cumming, Stanley A G
65 Mitchell, Robt
67 Richardson, Mrs E
.. Hammad st intersects ..
69 Duggan, Mrs Georgina M
71 Slaughter Mrs F A
73 Stuart, Edwd
75 Trinick, Henry
.. Canning rd intersects ..

Central avenue, Chester pk. (Beaconsfield).

Off South st

Right hand side
2 Hall Wm A
6 Vacant
8 Tough Jas
10 Anderson Miss M
12 Baker Albt E
14 Cornish, Frank
16 Williams Jno S
18 Scott Wm E
24 Taylor, Mrs Kathleen
26 Winfield, Albert
30 McCaw, Evan, carter
32 Smedley, Jno R
Stabler, Wm T
40 Ranson Fredk
Gillan, Donald A
44 Berglund Fred
Harrison, Mrs Maria
... Here is Lefroy rd ...

Left hand side
5 McGlinn Edwd
7 Porter, Jno W
13 Jeffery, John
17 Richardson, Wm
19 Edwards, Hugh
21 Killeen Thos
23 Anderson Jno
25 Gilbert, Mrs E C
31 Lopes, Joseph
37 Ranford, W H
43 Peterson Emil
47 Fettes, Mrs Isabella
49 Marsh Mrs E
53 O'Connor, Maurice
55 Ralston Cliff
57 Fitch, Maurice L
... Here is Lefroy rd ...

Charles st, South Fremantle

Right h side fr Mandurah rd.
17 Franklyn, Wm
21 Anderson C R
23 Robertson Mrs Hannah
27 Withnell, Frank
31 Spencer, Edwd F
37 Monger, Mrs
41 Lush, George
43 Smith, Mrs Ann
47 Caple, Robt R
..... Attfield st .....

Left hand side.
14 Francis Leo
16 Moore, Jos Jno
20 Boland, David P.
24 Monaghan, Mrs A
24 Bridge Thos
26 Caporn, Averland J
28 Scott, Mrs Elizabeth
32 Barr, John S
34 Malacari T E
36 Marshall W D
38 Peatling F
40 Crockett, Wm
46 Curran, Frank
..... Attfield st .....

Chester Park.

See York st & Central av

Chester st, East Fremantle

Forrest st to Preston Pt rd

Left hand

Benbow Jas*

Chester st, South Fremantle

Right side from Lefroy rd

Holtz Albert
Jenkinson Mrs E
Here are Wardie and Scott sts
67 Doggett, William
65 Donovan, Chas A
63 Foster, Mrs Elizabeth
61 Loftus Wm
59 Adams Mrs Clara
57 Bush A
55 Vacant
....Lloyd st intersects....
Wright Frank
13 Dunn, Jno Edward
..... Douro rd .....
Left hand side
88 Dixon Mrs Lilly
72 Lane, Reg Albert
70 Moore, Wm Percy
.... Here is Keegan st ....
68 Marshall, Jasse A
66 Anderson, Johin H
64 Moseley Henry W
62 Truran, Wm
58 Williamson, Richard
56 Hicks Geo
54 Culver David
.....Lloyd st intersects.....
46 Meller Ernest, dairyman
44 Bush, Mrs S A
42 Barclay J W
40 Haasy, Gustavious
40a Haasy Wm
38 Jenkins, Edwd C
36 Darnell, Mrs Nora
34 Cockels, Jas D, racng stbls
32 Stewart —
Harris, Edmund
..... Douro rd .....

Christina par. N. Frmntle.

.....Off Thompson rd.....
4 Anderson Mrs A
3 Eadie Forbes
2 Powell Walter R
..... Victoria av .....

Chudleigh st, Fremantle East

....Marmion to High st....
1 Castledine, Chas Jos
3 Friday, Robert
....Forrest st intersects....
Perry Edward
Ward, John
Josephsen, Peter John
Holland & High sts intersect

Clarke st, Beaconsfield

Fr Carrington st to Boundary

29 Raffaele Con
29 Sydneham Hy
Rippen, Adolf

Clayton st (East Fremantle)

Off Canning rd

2 Morrow Franc R
3 Bamman Ernest P
11 Rossell Arthur
1 Petterson Chas A (Como)
19 Horton Fredk
16 Jarvis Aubrey E L
13 Naylor Wm
23 Martin Jack
9 White Aubrey
21 Baker Leslie
26 Edmunds Geo W
27 Coles Wm C, grn grcr
24 Duncan Charles R
32 Knight M J
32 Knight Mrs C H
.... Here is Fraser st ....
40 Porter Lambert
45 Beasley Robt J
47 Dimmick Norm
.... View st intersects ....
52 Brice Harry
Hutchinson Mrs C
Dale Frank*
.. Here is Preston Pt rd ..

Cleopatra st (Palmyra)

Right hd side fr Petra st
2 Nelson, Geo W
2 Nelson, Miss Isla, tchr piano
4 Hill, Norman H
6 Stelfox, John
8 Hitzfield, Joseph
14 Cary, Chas Urwin
.. Carrington st intersects ..
18 Brooke, Enoch
22 Gordon, George
26 Ryan Jas
... Adrian st intersects ...

28 Kunzel F A
30 Townson, Richard
32 Tyer, Henry
36 Brown, Fredk W
..... McKimmie st .....
Cooper, Aspley Jas
Coats A B
Vacant
.... Baal st intersects ....
Ritchie W O
Bellairs, Leslie W
Edmondson, Jas S
.... Stock rd intersects ....
Left side
1 Jackson Victor Frank
3 Duffield Mrs O L*
5 Heston Robert*
7 Smith, Roy Cecil
9 Lynch, Patk J
13 McMahon, Jas
17 Holloway, Mrs Flor E
17 Humphries Thos
.. Carrington st intersects ..
19 Hill, Robert J
21 West, Albt E
25 Watkins, Mrs A
27 Webb, Chas H
31 Greasley Mrs M N
... Adrian st intersects ...
39 Butler, Sidney E
.. McKimmie st intersects ..

Cliff street.

Right h side fr Victoria quay

Fremantle Harbor Trust (G V McCartney, mgr;R J Cox sec and accnt; Capt Nicholas, Harbor and Berthing Mstr; J Broadfoot, surveyor)
Harbour Works Survy Dept (C P Morgan, engr)
State Shppng Service (Saml S Glyde, mgr; Geo Healey, wharf supt; Kenneth W Ward, acct)
Richmond Nathan System Brewing Co (W A) Ltd
..Here is Railway crossing..
Munic. Weighbridge (Geo A Pilling, in chge)
Master Carriers Assn (E B Bastin, sec)
..... Phillimore st .....
DALGETY & CO. LTD. merchants, shipping agents &c.
Aberdeen & Cmwlth Line Ltd
White Star Line S S
WAS Navigation Co Ltd & Ocean Steamship Co United Service
Shaw Savill & Albion Co Ltd
Messageries Maritimes
Huddart Parker Co Prop Ltd
Oceanic S Shipping Co, Matson Line
Dalgety's Bldgs:
Ground Floor
Millars Timber and Trading Co., Ltd.
First floor.
Arundel, Capt R E, Lloyds' survevor
Davies W G, shipping & engrg surveyor to Lloyds Regr, & consltg engr
Dewez & Co Pty Ltd, wool & skin brkrs
Sinclair, Capt R J, surveyor
Laurie & Co Ltd, Robt, stvdrs
Wool & Prod. Brkrs, Exchge
11-12 Commonwealth Health Dept Quarantine Office (Dr G H Moore)
Baker, Beverley, cretkr
Elder Smith and Co, store
.....High st intersects.....

23 ELLERSHAW & CO., C J, customs, shipping, forwarding, indent & manufrs. agts Tel FM2243

29 Daly Bros, carriers
35-7 Samson & Son L, wine & sprt mchts & whsle grcrs
35-37 **SUN INSURANCE OFFICE LIMITED,** Lionel Samson & Son, chief agents
41 Vacant
45 Currie & Co, D K, cus, shpg & forwdg agts
49 Rex and Co, Alan B, wool mchts
.... Here is Croke la ....
Govt Stores Dept.
Wm Oddy in charge
Harbour & Light Dept (Vernon W Ward, mgr Harbour & Lights' Dept, also secretary & shipping mstr under Navigation Act; W Davison, engr surveys)
Inspctr of Fshrs
Child's Welfare Dept
....Here is Marine ter.....
Left hand side
Railway Goods Sheds (A R Webb in charge)
H.M. Customs
....Here is Phillimore st....
Atlas Chambers
.....Ground floor.....
6 Fremantle Lumpers' Union (R Thornett, sec)
First Floor.

8 CLIFF CHAMBERS.

Moullin & Co. Ld, J H, **cstms agents**
First floor
Manuel Roy
Hotel Fremantle
.....High st intersects.....
28 Lester, Mrs A, **carrier**
30 Vacant
32 Lanzar, Salvatoire
36 Candatore Nicola
38 Vacant
40 Larosa Santol
42 Vacant
42 (off) Morris & Co, M, marine dealers
46 Italian Club
48 Salvernini Merris, crpntr
50 Vacant
52 Giangaspro, G, Ital gds
Camba, A, sail maker
.... Here is Croke st ....
Dept of Navy, W A: Comdr R G Bowen; dist naval officer, Lieut H B Hatten; ex officer, J H Sinclair; senior clerk and certifying offcr; W R Sargent, paying offer and receiver of public monies.

Clifton street, Nth Frmntle.
John st to North Wharf
Govt Stores (Wm Oddy, officer in chge)
Govt Wheat Stores Wharf
.....Here is Lukin rd.....

Clontarf road.
See Hamilton Hill.

Collie street.
Right h side fr South ter.
....Here is Market st.....
20 Rotondella Michl
22 Tombolini Pasquale
24 Galiano Mark
26 Carr, Joseph
30 Hall, E
34 Howson Edwd, retreads
38 Vinci, Fedile
42 Oceanic House (S Marlow, ppr)
....Here is Packenham st....
Fremantle Trades Hall (Fredk Mann, sec)
Coastal Dock River & Harbor Wks Un (Wm Glasson, sec)
Police Dept. Traffic Branch (Const R H Hickson in chg)
.... Here is Marine ter ....
Left hand side
3 Vacant
.....Here is Essex lane.....
7 Burns, Robert L
9-11 Turnbull's Garage (N S Turnbull)
15 Sicari, Frank
25 Potter & Co, W, bldrs & contractors
27 Boyd's Signs, sgnwrtrs & decorators
35 Wigmore & Co Ltd, H J com agnts & mchy mchts
35 Glassford & Co Ltd, M
51 Wigmore's (stores)
51 Glassford's (stores)
Esplanade Hotel
....Here is Marine ter.....

Commercial rd, Sth Fremantle
Right h side fr Mandurah rd
15 Murray, Mrs Annie L
17 Harris, Mrs Julia E
19 Edwards J
21 Moore M L
21 Buckley, Mrs S
23 Woods, Fredk
29 Turner, Arthur H
33 Sullivan, Wm J
35 Sullivan, Thos F
37 Dunmall, Mrs Winnifred M
39 Hillier, Geo H
Left hand side
12 Edwards Jack
12 Moore Mrs A
14 Grose, John T
20 Moller, Mrs Eliz A
24 Strenber Mrs Florence
26 Nelson, Frank
28 Brookes, E H, stables

Congdon st., Nth Fremantle.
....Off Victoria avenue....
1 Davies, Mrs Mary
2 Cowley Mrs Kate
3 Moore Allen
3 Merrilees, Mrs Florence
4 Haddow, Wm
5 Bunce, Edward
6 Stanley, Mrs Dorothy
....Here is Railway st....

Coode st, Fremantle East
...Left side fr High st....
Williams, Albert
Richards, Cliff
Jackson, Jno
How H
Holland, Forrest & Marmion sts

Copley's Siding, see Owen's Anchorage

Coral st, South Fremantle
.....Off South st.....
.....Here is Gold st.....
36 Vernede Jas E
38 McCann, Edward
40 Vacant
42 Rushton, Wm
44 Bowater Mrs Alice
.... Here is Silver st ....

Coventry par, Nth Fremantle
Thompson rd to Victoria av
4 Thompson F W
3 Benthien Wltr T
2 Tickle Wltr W
1 Malone Mrs Maria

Crandon street.
Right h side fr Attfield st.
11 Hillbrick, A J
13 Lancaster, Frncs S, bkr
15 Hayden Thos
17 Carr David
19 Stitt, Mrs A
21 Backshell R T
Left hand side
16 Bradley, John
22 Richards, Mrs E J
24 Butson, Ernst E, mus tchr

Croke lane
.....Off Cliff st.....
Western Star Milling Co Ltd, flour millers
Rex & Co Allan B, wool stres
Govt Stores (Wm Oddy in ch)

Croke street.
Right hand side
....Cliff st to Henry st.....
R A N Reserve Depot
.....Here is Mouat st.....
Left hand side

.... Here is Henry st ....
Curedale st, Beaconsfield.
Right h side fr South st
11 Greep, Wm
13 Birch Norman
31 Watts, Horace M
33 Panton, Hy Herbt
35 Nunn, Fredk
37 Harris, John
39 Bray, Fredk Geo
41 Soulsby, Wm Jos
.... Here is Martha st ....
Left hand side
16 Sloan, William S
18 Urquhart, Andrew G
20 Burton, Thos C
24 McCulloch, Geo H
26 Verrier, Robert
28 Cook Alex
30 Buchan, Frank
32 Tapper Jack*
34 Kerr, Robert
38 Dick, Thos
40 Waldon, Alex M
42 Mackenzie Mrs H B*
44 Bailey, Arthur J
46 Cook, John A.
.... Here is Martha st ....

Dalgety st, East Fremantle
....Right fr Canning rd.....
15 Cook, W Stanley, med pract
17 Moncur, J O
19 Davy, Jas W
23 Forsberg, Carl A
25 Angus Robt Hartley
29 Johnson Alex
31 Davies Wm H
33 Thorp, Henry A
35 Grigg Jack
37 Reilly, Mrs Ann
41 McCloskey Bernd, grcr
... Fletcher st intersects ...
55 Nicholas, Ernest
57 Thompson Wm F
57 O'Neill Jas Henry
59 Williams Rupt
61 Jones, Robert
63 Chambers Geo Wm
65 Joyce, Horace L
67 Deighan Edwd
69 Beatty Ezekiel F
71 Hargraves, Peter
73 Pink Rup A
75 Wilson, John
77 Nunweek Arthur
79 Doran Arthur Jos
81 Miller Jno Leith
83 Wheeler Harry Robt
... Here is Marmion st ...
Left hand side
12 James —
14 Truscott, W J
16 East Edwin C, med pract
20 Woodside Priv Hospital (Sister Kiernan)
26 Jerrat, Claude W.
28 Barber, C H
30 Bull Jas Hy
32 Swenson Jack A
34 O'Brien, W J
36 Jones, Alfred
38 Hart, John
....Fletcher st intersects. ..
54 Drysdale, Mrs Agn F
56 McSherry Jack
58 Pacey Claude M
60 Williams, Grosvenor N
62 Wray Jno R
64 Wardle Regd
66 McGovern Reg Wm
68 Petersen, Clarence A
70 Edwards Victor Horace
72 Stone Leolin C
74 Hart, Robert
76 Hall Saml W
78 Cornish Harry
80 McAtee Auguste Roy
82 Walker Mrs H
84 McCarthy Victor
... Here is Marmion st ...

Daly st, Sth Fremantle
.....Off Douro rd.....
Left hand side
Carpenter, Jas
Freeman Arth G
Cockels J D, racing stables
Right hand side
1 Tissott Arth
5 Nicholls Bert E
Daly, David Timothy
Williamson Mrs Emily

Davies rd, N Fremantle
Right h side fr Thompson rd
17 Brown, Mrs E
15 Pedersen, Mrs Mary E
13 Hicks Wm
7 Maher Sydney F
5 McDermott Jas
3 Brown, Mrs M A
1 Thomas, Jno L
..... Here is Bay rd .....
Left hand side
18 Green, Mrs Annie
16 Bonnar, Alfred
14 Vacant
10 Nelson, William
8 Crofts, Arthur
6 Pass, Ernest
4 Hucker, Mrs Florence

2 Glossop Jack
..... Here is Bay rd .....

Davies st, Beaconsfield
Left h side fr South st
2 Morfitt, Thos E
4 Smithers, Jas H
6 Webb, Mrs Annie
8 Duncan, Jno
10 Campbell, Samuel
12 Brooks Wm S
14 Burgess Alfred Thos
16 Gibbs, T H
20 Rankin Jno Leo
22 Reed Jno U
24 McCracken, Joseph
26 Smith, Fredk S
28 Fowler, Merritt P
30 Garbutt, H V
32 Cull, Leo F
34 Fawcett Robt W

Davilak rd, Beaconsfield, see Hamilton Hill

De Lisle street, N Fremantle
Right h side fr Lukin st
.....Swan st intersects.....
56 Higbid, Edwd Chas
54 Cameron, Frnk J
52 Smith Mrs
50 Hall Mrs
48 Harrison, Edwd Chas
46 Sullivan Jas
44 Bluhm Francis
38 Hellikson Alfd
36 Williams Wm J
34 Vacant
.....John st intersects.....
Railway Hotel
32 Ringwood Maurice J L
30 Ardille Edwd T
28 Green David W
..... Here is Music st ....
26 Page, Roy
24 Morris, Ern W
22 Vacant
20 Kirkhan Albt E
18 Fitzpatrick, Edward J
16 Rudeforth Mrs Mary
14 McIntosh Mrs Catherine
12 Bracks & Son, wkshp
10 Shellan, Reginald
8 Millen Jno
6 Stephens Mrs Susan
2-4 Vacant
.... Here is Jackson st ....
Left hand side
.....Swan st intersects.....
53 Major Hy L
51 Taylor Albt G
49 Vacant
47 Liljegren, Chas
47 Buck, Chas
45 Harbour, Benjamin
41 McLarty, Jas, boiler mkr
39 Ruck, Stanley T, carrier
39 Ruck, Miss M, tchr elctn
37 Clues Mrs Annie
.....John st intersects.....
29 Green Fredk
31 Foot Albt
27 Millar's Timber & Trading Co. Ltd. (R. Preston, mgr), timber mchts.
3 Carlson Leonard A
1 Murray, Robt
.... Here is Jackson st ....

Dorothy street
Tuckfield st to East st
Left Hand Side
1 Johnson, Otto
3 McGrath, Ernest M.
5 Vacant
7 Macdonald Mrs J
7 Leish J
9 Davies, F H
9 Caple, Bert
9 Broander O C
Right Hand Side
14 Willis Alex
(rear) 16 Neave Mrs M
(rear) 16 Barrett, J F
(rear) 16 Donovan N G
(rear) 16 Griffiths Mrs L M
18 Lennen, Peter
18 Lennen, Miss A, dcng tchr
26 Ray, Ernest
..... Here is East st .....

Douglas street
Right h side fr South ter
1 Pedler J R
3 Whittaker C F, chim swp
3 Shaw Miss J
7 Dix Arthur E
9 Walker Alex C
11 O'Dea Thos F
13 Sullivan H
... Here is South lane ...
Left hand side
2 Payne Albert E
4 Deal Edward
6 Jenkin Mrs Jane
8 Cress Thomas
10 Metherell George
... Here is South lane ...

Douro rd, South Fremantle
Right h side fr South Beach
S Beach Hydrodome Co (A Hines, mgr)
Marine terrace intersects
Recreation reserve
..Mandurah rd intersects..
.....Here is Hickory st.....
McAlloon, Mrs Mgt
Daly Gerald
.....Here is Walker st.....
30 Vacant
.....Here is Hulbert st.....
91 Spencer, L E, butcher
99 Diederich, Mrs K
101 Wild Mrs L, mxd bus
.....Here is Thomas st.....
105 Coad, Chas
107 Dowell Cecil Neil
109 Haydinger, Mrs. Henrita
111 Anderson G E
111 Thomson J S
111 Kent R
Here are Frederick st & .
Coogee-Spearwood Omnibus Co
..... Hampton rd .....
Left hand side
Wellington pde & Mandurah
..... rd intersect .....
16 Lewington, Wm
18 Shortte, Mrs Lily
20 Whalley, Mrs Mary
24 Mollett & Son, blksmth
26 Connell, Mrs C
....Here is Attfield lane....
38 Pressley, Mrs M L
50 Marks, Wm, trainer
54 Thompson, Mrs H, grcr
.....Here is Chester st.....
60 Oates Dick
66 New house
72 Baguley Mrs M
74 Morris, Thos
78 McLeod John
. Here is Daly st & Hamp- .
..... ton rd .....

Duke st, East Fremantle
Right h side fr Canning rd
East Fre Council Yards
27 Harvey George A
29 Burns, Mrs Mary
39 McKenzie, Robt C
45 Morgan, Wm J
47 Burns Jack W
51 James, Danl
53 Buntine, Robt E
55 Gardner, Frank
73 Rice Geo A
75 Duff, Colan C M
81 Slater, Arthur E
83 Baker Les
....George st intersects...,
97 Stenhouse, Geo, junr
101 Wright F E
105 Johnson Geo
107 Gomer Frank
111 Hopkins, Geo
115 Herbert, Mrs
119 Woods, Mrs Margaret
123 Thorpe, Jas T
125 Stickland, Martin
127 Gates, Wm
137 Pengel Mrs J
141 Cloke, Peter G
143 Scott, Mrs E
151 Earnshaw, Abraham
153 Erickson, John O
159 Lawrence Mrs Edith E
165 Hicks, Francis
167 Vacant
169 Irving, Harry
175 May, Arth H
187 Watson, Miss Edith B
189 Vacant
191 Back, E G
195 McDonald, John
..... Marmion st .....
Left hand side
42 Thornton, A J
Open Market
44 Richards, Norman H
46 Gray, Mrs Lily M
48 Vacant
50 McNamara, Jno
52 Jarvis, Wm
56 Lyons, Phillip
60 Watson, James H.
66 Lawrence James
70 Pitthouse, Henry C
74 Taylor, Waltr
76 Corish, Mrs Mary
Royal George htl (D C Mitchell)
....George st intersects.....
96 WA Brushware Co (1909) Ld (P F C Anderson, mgr)
Craig, J, blksmth
118 Wauhop, Wm
120 Holme, Thos W
124 Mercer, Samuel
128 Butterworth, Peter K
128 Smith, James
132 Saunders, Chrstphr, JP, baker
136 D'Arcy J
138 Nelson, Clem, carrier
140 Woods Geo
142 Marshall, Jas
152 Kestel Ern
156 Rouse, Edward
160 Harry, Chas H
162 Houton, Wm
170 Meo, Wm B
176 Hames, Wm Henry
180 Duncan, Benj
182 Franke Ern F
184 McClymont Roy H
188 Long Mrs E
190 Hodges, Mrs
192 Woods, Mrs
.... Here is Marmion st ....

East street
Right h side fr Canning rd
25 Fielding, Mrs. C. H.
27 Edgar, Wm John
29 Barfield, Wm H
31 Ryan, Patrick F
33 Shenfield, Frank
49 Tuxford, Gordon J.
51 Efford, Mrs Elizth
53a Cullity, Michl J, road contr
....Here is Dorothy st....
53 Casserly, Patrick
55 Henderson, Kenneth
57 Wright Les
63 Whelan, Francis P
65 Davey, Walter
65 Cole Albert
65 Mayne Albert
67 Nelson Arth
69 Raitt, Allan
71 Marshall, Joseph
73 Connoly, John
75 Reid Jas
79 Manual, Mrs Florence
... Here is Malcolm st ..
.....Here is Burt st.....
Left hand side
.....Fr Marmion st.....
Kent, Wm J
Bogle Wm H
.....Here is Forrest st.....
Onions, Edgar
Maule, Thos H. "Bankhead"
Stack, Mrs Fanny
Scala, Antoni
....Here is Holland st..
10 Saunderson, Wm.
8 Eddy Wm
.....Here is High st.....

East st, East Fremantle
Left h side fr Canning rd
14 Deary, Wm D
16 Groves, Henry
18 Murray Jack
20 Mathews, James H
22 Peterson Godfrey
24 Arthur Mrs Margt
26 Fay, John H
26 Chuck Arthur W
28 Wrightson, Mrs Bridget
32 Groves, Robt
34 Groves, Jno
36 Back, Mrs W M
42 Thomson, Samuel
46 Peterson, Mrs M A
48 Pike, Mrs Christina
50 Burley F T, store
.....Here is George st.....
54 Penton, Wm J
56 Caternac Harold
60 Heath, John
66 Brice, A G
68 Deane, Alfred
70 Mayne Albt J
72 Stanley John W
74 Newman Geo
76 Lang R E
76 Andrews R B
80 Johnson A J
82 Payne, Jno J
84 Hansen Alfd J
86 Aitken Mrs Florence
88 Williams, Cyril C.
92 Bovell Henry T
94 Ellery Mrs Cecily
94 Kopp Arthur
98 Smith G B
100 Turner, Joseph
102 Powell, John
108 Gallico, Alex
112 Pratt, Chas
114 Patterson Chas
116 Hammond Mrs C
118 Cooper, Alfred
122 Mell, John T
126 Costello, James
128 Deakin Jos A
....Here is Marmion st....

Edmund st, Fremantle East
Right h side fr Samson st
..Stephen st to Holland st..
82 Bruhn, Henry
80 Larsson, Mrs Catherine
78 Morris, Mrs Doris
76 Davey, Mrs Emma
74 Browne, Mrs Alice
72 Oates, George
70 Vines, Mrs C
66 Temby, Mrs Mary
64 Welsh, Fredk
....Forrest st intersects....
....Here is Marmion st....
Left hand side
..... Stephen st .....
129 Fewster, John
127 Blacker Jos
125 Pierce, Geo
123 Waters, Geo W
.... High st intersects ....
85 McIntosh, Charles H
83 Jones, Clement, Geo A
... Holland st intersects ...
77 Nelson, Joseph
75 Beisley, Sidney A
....Forrest st intersects....
19 Thomas Mrs Annie
....Here is Marmion st....

Edmund street, Beaconsfield
Right h side fr Lefroy rd
670 Gray, James
670 Mac Kinnon, Miss J, lds hairdrsr
668 Condell, Miss Martha
666 Williams Albt
662 Williamson Allan B
660 Storry Leslie V
654 Moore Frederick
646 Bancroft Mrs Mary C
642 Stoermer, J
638 Bell, Fredk Geo
636 Cole, Lionel
634 Mack, John
632 Tongue, Geo Wm
....Martha st intersects....
616 Craven, Alfd
614 Taylor, Mrs Alice
612 Willis Robert
610 Martin Mrs Catherine
606 Fleming, Clifton L
604 McGillvay Alex
602 McIntosh, J C
598 Farrell, Wm
594 Dixon, —
592 Russell Robt W
590 Hobbs, Mrs Mary R
586 Memory, Jno D

WISE'S DIRECTORIES
KNOWN THROUGHOUT
——THE WORLD——

584 Logan, T W
.....South st intersects....
.....Here is Pilbarra st....
542 Phillips, Thos
.....Here is Yilgarn st.....
.... Here is Samson st ....
Left hand side
655 Griffiths Wm
653 Rogers Wltr F
651 Miller, John C
649 Gibson, Wm
647 Egan, Victor G
645 Hartle Lionel
641 Munro William
.....Here is Agnes st.....
633 Flintoff, Richd
631 Caporn Mrs Lily
629 Letts, Seymour C
627 Harrison, Reginald
....Here is Martha st....
629 Dale, Mrs
611 Parkin Mrs Amelia
609 Jennings Leo E
607 Conway, Jeremiah
601 Daley, James
599 Stewart, Donald M C
597 Shearer, Robert
593 McCarthy, Edward J
591 Dixon, Robt
589 Briddick, Wm Henry
587 McGowan Percy
585 (off) Odgers Jas*
581 Woods, Mrs Harriet
579 Dunn, David
.....South st intersects....
555 Branch R J, btmkr
553 John Benj
551 Humphries, Arthur
549 Weedon, Fredk Robt
545 Gurr, Mrs Martha A
539 Watts, Alex
537 Jardine Leslie
533 Brown Peter L
521 Cragen R G, mxd bus
Samson st intersects....
505 Hopkins, Francis G
505 Craven, Harold G
503 Abbott Wltr
501 Duckett, Bart

Edward street
Right h side fr Railway
Elder pl & Cantonmt sts
State Schl (Girls) (Bell Miss Ena)
....Here is Adelaide st....
..... Quarry st .....
Left hand side
Hotel Australia (Mrs A J Weedon, licensee)
Gadsden Pty Ltd, J, bag & sack mfrs
.Here is Queen Victoria st.
..... Quarry st .....

Elder Place
formerly portion Beach st
Right hand side, fr Market st
4 Greco, N, tailor
6 Bell's Garage
8 Legg, Hbt, bcyle shop
10-12 Jones & Co, Pty Ltd, jam mfrs
Western Aust Ins Co
Fremantle Gas Co (yds)
46 ELDER, SMITH & CO LD, mchts, wool & produce brokers, live stock & land salesmen, shipping agents; St Georges Terrace, Perth; and Country Branches
.... Here is Point st ....
Elder, Smith & Co Ltd (hide stores)
Goldsbrough, Mort & Co (wool store)
Harris, J A, poultry salesman
.....Here is Edward st.....
Left hand side
Anglo-Persian Oil Co (Aust) Ltd, Local sales depot
Aust Sndlwd Co Ltd (J Herbert, mgr)
Goldsbrough, Mort & Co (hide, skin & mchdise store)
Joyce & Watkins, mallet & bark mill
....Here is Edward st....
.... overhead bridge ....
.....Here is Beach st.....

Elizabeth st (Beaconsfield)
Fr Yalgoo av to Nannine av
McGee, P
Davis, Mrs Alice Mary
Rumbold Hy
Freeman Chas

Elizabeth st, N Fremantle
Right h side fr John st
1 Bydder, Mrs Lavina
3 Vivian Graham S
Swan R ver Shipg Co (boat slip)
....Here is Harvest rd...
Left hand side
2 Welsh, Thos
4 Thomas, Alfred E
6 Howson, R H
6 Chester, J H
8 Bydder, Sydney
10 Margetts Mrs A
12 Crow, Edwd
....Here is Harvest rd....

Ellen street
Right h side fr Point st
Point St Hall, Plymouth Brethren
4 Smith P
6 Lewis W F
(off) Sorenson H V
(off) Lyons Robt Irwin
8 Coulter, Wltr
8 Woolley M
10 Bysis Anast
12 Myers Arthur W
16 (rear) King & Robinson, bakers
16 Andrews, A G
.....Parry st intersects....
32 Pateman, Arthur B
(rear) 32 Evans A E, bke hse
34 Spencer L V
36 Tuckfield, L R
38 Hawke, Mrs Sarah L
42 Devine John
44 Rail Mrs Fanny
46 Cox Chas
48-50 Horne, Albert T, aptmt house
60 Brown, John J
64 Oxwell, Wm
66 Martin, Wm
68 Burton, Mrs L
70 Vacant
Christian Bros' High School (Bro P L Duffy, hdmstr)
.... Here is Stirling st ....
Nye, Rev E H O (Meth)
74 Silbert Barney
76 Tate Arnold
136 Dunkley, C R, med prac
.....Ord st.....
140 Samson, Fredk
146 McCorry Henry
148 Larsen, Edwd
162 Rhys, Theophilus T
166 Eadie, John
168 Tayler Mrs J S
168 Girton College (Miss B Scott)
168 Lightly, Miss H B
170 Condon, Thos Jos
172 Sutherland, George Wm
176 Carrick, Thos J, contr
180 Raymond Pastor Roy (Ch of Christ)
182 Cartwright, Robt J
.....Here is Loukes st.....
208 Blundy, Fredk Henry
210 Thomas, Albert J.
212 Neughar, Mrs M
.....Here is East st....
Left hand side
1 Kennedy Mrs M M
5 McIntyre, Alfred
7 Vacant
9 Tsalikis Michl
11 Woods, Fredk G
17 Wenban Mrs E J
Park htl
.....Parry st intersects.....
Public Park
.....Here is East st.....

Elvira street (Palmyra)
Right side from Petra st
2 McInerney, Gerard
4 North, Fredk J
6 Jennings Jas
10 Envall, Carl
12 Beatty, Nurse M J
14 Hayden, John
.. Carrington st intersects ..
18 Malland, James
22 Marshall Frank
24 Harriss Mrs E
... Adrian st intersects ...
28 Isbister, Thomas
34 Reilly Jas
36 Collins, Arthur G
.. McKimmie st intersects ..
Haring, Otto Christian
Johnstone, John
Meddeman, George
.. Stock road intersects ..
Left side
1 Lorimer, Alfred
3 Hitchcock Mrs M
9 Quinlan Maurice
11 Cowan, Alfred
13 Williams Mrs Ada J
15 Cole Albert Ern
17 Allbeury, Jas G
.. Carrington st intersects ..
19 Regan, Jas
21 Wauhop John*
23 Fitzgerald Michl
Hay Jack, hair factory
.... Adrian st intersects ....
27 Roberts, James
31 Snow Geo A
33 Ellis Evan
.. McKimmie st intersects ..
39 Preston Mrs Sarah*

Esplanade, N Fremantle
Off John st
4 Noodle, Samuel
3 Hudson, James
2 Gibbs, James
1 Loan, Henry Chas
1 Hanretty, Thos Percival

Essex lane, Essex st to Collie street
Funazzi Con

Essex street
Right h side fr South ter
....Here is Essex lane....
24 McDonald Chas
22 Organ Geo
20 Snowfoot Albt
18 Houston Mrs M B
16 Morellini Mrs M
14 Lawrence Mrs C, bdghse
22 Backs Forwarding Agency (F O'Hara, mgr)
10 Wright & Co Ltd F W, prod mchts
6-8 Critch & Co Ltd F, wool & skin mchts
4 Johnson Ernest W
2 Samson & Son Lionel bond & free store
.... Here is Marine ter ....
Left hand side
....Here is Norfolk lane....
21 Sumpton & Son (stores)

INSTONE & CO. LTD., F.
(C. M. Purdie, M.R. San. I.), 19-21 Essex St., Fremantle. Tel. FM 2140. Sanitary Engineers and Plumbers, Manufacturers of Troughs, Tanks, Stoves, Fireplaces, and Galvanized Skylights and Pipes, etc.

19-21 Instone & Co Ltd (F), santry engrs & plmbrs
17 Sharpen Mrs A, bdghse
15 Smith Percy W, engr
13 Back Jas, carrier
11 Iviceith Barney
9 Fremantle Traders' Prot Soc (J W Cruthers, sec)
(off) 9 Green Jno
(off) 9 Heathcote W
(off) 9 Ashcroft Hy
7 Ukich K
5 Casey Mrs M E, bdghse
3 Atkins (W A) Ltd, oil & gen mchts & engrs furnishers
....Here is Marine ter....

Ethelwyn street
Left side from South st
Williamson, Anthony
Fairbairn street
Right h side fr William st
Fremantle Oval
McLeod, Jno, ground man

Police Residences:
1 Edwards J A
2 Jacobs Henry J
3 Keating Edward
4 Laslett Frank
5 Clay Edwd G
6 Waltham, Vincent
7 Plunkett, Chas

Fay street, Nth Fremantle
Thompson rd to Bay rd

Fifth av, Chester Pk, Beaconsfield
Off South st
1 O'Donoghue Jno L
3 Gleadall Jno T
7 Keating Jno P*
9 Coles, Herbert
11 Cannon, Mervyn
13 Wilson, Mrs C
15 Mais, Mrs Mary
17 Crouch, Robert
21 Burns, Dvd
21 Fry, Thos M W
23 Monksfield, Patrick
27 McCaw, Mrs Jane
31 Snook Arth J
37 Underhill, Richard
41 Westacott Wm
45 Blaze, Hubert
47 Jones Thos J

Finnerty street
Right h side fr Quarry st
.....Here is Shuffrey st....
Women's Home (Miss H Hutton, matron)
Fremantle Old Cemetery
Left hand side
4 West Norman
4 Quigley, Miss M
6 Aubrey, Thos B
8 Barry, Michael
12 Vacant
20 Howes Jas
...James & Tuckfield sts...
42 Lancaster, Geo A
44 Hill Albt Ed
44 Hill, Clem
46 Fisher E M
48 Tasker, Thos J
50 Clegg, Francis
52 Marsh Mrs I M
...Skinner st to Cemetery..
.....Here is East st. ....

Fletcher st, East Fremantle
Off Allen st
Lilly, James A (see Gas Co)
..... Dalgety st .....

Florence st, South Fremantle
Right h side fr Mandurah rd
20 Treanize, Louis
22 Ross Mrs (S A)
28 Tyler, Wm H
32 Vacant
..... Marine ter .....
Left hand side
11 Lorimer, Wm C M
19 Anderson, Herman
21 Laidlaw Mrs Bertha
23 Tyler Albert
25 Bird, Charles
27 Leverington, James
27 Hanson John W
..... Marine ter .....

Forrest rd, Beaconsfield, see Hamilton Hill

Forrest st, Fremantle East
Right h side fr East st
2 Onions Edgar E
6 Mitchell G G
8 Humphreys Mrs Irene
....Edmund st intersects...
84 Grady Mrs M J
86 Tugby, Sydney
88 Mann, E H
90 Cant, Mrs W
116 Brennan, Mrs E, store
Amherst & Wood sts intersect
118 Harkness, Waltr
120 MacKenzie, Lionel C
122 MacKenzie, Percvl K
124 Sidebottom, Mrs Sarah
126 Brown, Roy
128 Poole, Roy
130 Sherborne, Frnk H
132 Gauld Jno
134 Chate, Alfred H
136 Stewart, Aaron T
Montreal st intersects...
138 Lee, Thos
138 Lee, Mrs J, store
140 Ross Mrs W
142 Graham, Mrs L
144 Hanna Herbt

146 Spowart Wm
148 Gilbert, Wm A
150 Brown, Andrew
152 Smart William
154 Cockroft, Arth Wm
156 Woollams, Geo Alfd
158 Rowell Mrs E A
160 Truran, Victor
....Onslow st intersects....
168 Barfield Ern V
170 Walsh, Geo W
172 Wheatley Geo
174 Connell, Victor Roy
176 May, M
178 McDonald, Mrs Margt
180 Klenk, Carl G.
182 Moore, Mrs A
186 Whitmore, Wm A
188 Smith, Edwd C
Chudleigh & Coode sts
196 Jackson T
200 Campbell, Mrs Martha
202 Meikle Alex
...Here is Carrington st...
Left hand side
1 Brown Andrew
3 Fagence Herbt S
5 Smith Mrs Eliz
East Fremtle State School (Infts) (Miss Glendenning, tchr)
19 Thomas Mrs Annie
....Edmund st intersects...
33 Sloane, Mrs B
35 Pino, Sal, "Gracemore"
...Amherst st intersects....
109 Copley, Mrs. Mary
111 Dewar Mrs E
111 Bird, John W
115 Fannon, B J
117 Lindsay, Archd H
119 McLennan, Mrs Firnce E
121 Wright, Chas H
.....Wood st intersects.....
123 Madden, Mrs Theresa
125 Satie, Mrs Gloria
127 Clarke, Hy
129 Darwent, Richd
131 Spencer, Fred P
133 Devenish, Mrs Matilda
135 Ellery, Andrew
141 Schroeder, Wm
...Montreal st intersects...
145 Weir, Mrs A
147 West Geo A*
147 Jackson Mrs E F
149 Craig, John Henry
151 Flood, Constantine
155 Cooke, Jno
155 Cooke, Miss M. drsmkr
157 Purvis, Wm Jas
159 Holzberger, Wm E
161 Exley, George W
163 Patterson, Jno G
....Onslow st intersects....
167 Anderson, Mrs Margaret
169 King, Michl J
171 Watson, George C
173 Grimshaw, John
175 Wade
177 Keegan, Mrs E
179 Gason, Geo R
181 McDonald, Robt
183 Ainsworth Mrs F
185 Patterson, N, store
Chudleigh st intersects.
189 Gosling, Edw G
195 Bradford, George
197 Dorgan, J
... Coode st intersects ...
Hutchinson Thos F
Anderson Mrs M E
Exley Edmnd G
....Here is Carrington st....

Forrest street, Palmyra
Right side fr Carrington st
2 Gould, James
4 Dillon, Thomas
6 Leggate, John
8 Thorne, Henry
.... Here is Adrian st ....
18 Horricks, Harry
22 Crombie, Peter
24 Cutting, Edward
26 Briggs, Harold E G
.. McKimmie st intersects ..
30 Jarvis, Harold N
38 Carben, Mrs Caroline
40 Baker, C E
Left side
1 Mortimer A A
3 Pilling, Wm T
5 Andrews. George
7 Talbot, Mrs C
9 Gallin Wm
.... Here is Adrian st ....
11 Vacant
15 Worthington, John C
17 Vacant
21 Pratt Wm J
.. McKimmie rd intersects ..

Fortescue st., East Fremantle
Left fr Canning rd
10 Ashby, Magnus S
10 McLeod, D
12 Chapman, Edwd
14 Salinger, John
16 Fletcher, Roy
. Here is Millenden st .
22 Bousfield, Thos P
24 Murray, Wm
26 Gracie, Edward
28 Farrington, Albert
30 Lewin, Ralph R
32 Langley, Mrs Clara J
36 Thompson Claude
38 Ryder, Alfred
44 Constantine Chas E
....Fletcher st intersects....
60 Greenwood Mrs F M*
64 Easby John D*
66 Pearman Geo A*
74 Cox Noel W*
82 New house
..... Marion st .....
Right hand side
9 Cartledge A H
29 Fry, Alfred C T
33 Gould, Wm H
35 King, Chas F
37 Wray, Wm
41 Quinn E A
41 Fay E
....Fletcher st intersects....
57 Simpson, Norman
59 Watson, D K
61 Brindle, J A
65 Nicoll Alex
67 Craig J H
69 Farrington Fred W
...Marmion st intersects...

Fess street, Palmyra
Fr Canning rd
20 Mudge Leslie A
16 Limpus Robt
17 Ryder Wm
15 Donovan D
11 Brown Jno
8 Ellis Percy
9 Adey Mrs C D, mxd bus
2 Williams Chas S
7 Peacock Mrs E
5 Lanzine Lance
3 Anderton Jos*
1 Bleakley G W, carrier
1 Harris Mrs Mabel
R C Church & School
.... Here is Hammad st ....

Fothergill st
Left h side fr Fairbairn st
.....Here is Ord st.....
16 Miles Archibald J
20 Farrell, Jas Michl
..Here is Bellevue ter..
22 O'Brien, Mrs Mary
28 Allen, David
30 Harris Harold B
34 Coulton, Ernest D
36 Jeffray, Alfred J
38 Jennings Witr J
.....Mary st intersects.....
50 Chadwick, Jno, Atkinson
52 Mason, Mrs G
54 MacBean George
56 Doig, Mrs Mary
58 Balfour James
60 Dowley Miss Agnes
...Here is Swanbourne st...
Right hand side
1 Bowers Mrs Agnes
1 Sutton Mrs T
2 Whitford Mrs Emily
3 Faulkner Witr
....Here is Hampton rd....
19 Playle Geo H
19 Ganson Horatio
21 Morgan, Miss Nellie
21 Fraser Wm
23 O'Connor, Jno J
....Here is Bellevue ter....
25 Gunton Geo, mxd bus
33 Mason, Beverley
33 Condron, M J
35 Vassey Mrs Edith P
37 Dodds Edwd G
. Mary st intersects.....
51 Tapper, Thos
57 Coleman Mrs Margt
57 Sheridan Jno J
67 Davies Leslie
...Here is Swanbourne st...

Francisco st, Sth Fremantle
Right h side fr South st
15 Barnes Wm E
Barnes, Wm E
.... Gold st intersects ....
27 Michel, Mrs Minnie
27 Maschem, Mrs Eliz
29 Dawson, Chas
31 Nicholls, Joseph
37 Haddy —
41 Weston, Alfd
43 Millan, Charles
Left hand side
10 Letts, Allen
12 Hammond, James D
16 Ewing David
18 Hagg, Mrs Emma
.... Gold st intersects ....
32 Woods J

Fraser st, East Fremantle
Right h side fr Prstn Pnt rd
6 Payne Geo F
10 Wearne C F F
... Here is Alexander st ...
40 Maxwell Robert
Here are Osborne & Windsor
.. rds & Gill & Walter sts ..
76 Sexton A
.. Stratford st intersects ..
78 Coyne Peter
Left hand side
1 Keir Len G
3 Tennis Court
5 McKenzie Donald O J
7 Angwin Ernst C
11 Keir Mrs Elsie L
15 Pell Albt J
17 Kenworthy Harold
19 Maxwell Mrs G
19 Maxwell Miss M
21 Murray Jno M
23 Legge H M
25 Thompson John Walter
29 Vacant
33 Hill J H
35 Shaw Alex L
37 Caesar Julius
39 Hendry Arthur C
45 Bennett J A
47 New house
51 Nicholson Jos, sgt police
.... Here is Chester st ....
59 Millington Robt H*
69 George Fred T, builder*
.. Stratford st intersects ..

Frederick st, Sth Fremantle
Left h side fr Douro rd
1 Williams Robt
3 Livesey J Wm
5 Nicholson John N
7 Carpenter Alick E
9 Peters Mrs S F
Right hand side
4 Anderson Wm
6 Cumming M
16 Davy, Mrs Jessie
18 Fuller F
26 Ratcliffe Leonard H

French st, Palmyra
Off Stock rd
Ledger, Albert Jno

Galop st, Beaconsfield
.. Carrington st to Boundary
Sheppard Wm, dairy
....Here is Victor st....

George st, East Fremantle
Right h side fr East st
15 Vacant
21 Smith, Albt
.....Glyde st intersects....
43 Sanderson R, mxd bus
43a Zinnecker, Ernest J, hairdresser & tobcnst
49 Orme Geo
51 Vacant
....Hubble st intersects....
53 Baker (G A) & Co, btchrs
....Sewell st intersects....
77 Smith, Leslie G, store
79 Davy F W, btchr
81 Sinclair & Keys, Mesdames, dressmakers
83 Hughes Wm, htmkr
85 Cox, C, tob & hrdrsr
87 Slater, Wm
.....King st intersects.....
107 Brown, Harold P, mxd bus and news agt
109 Vacant
111 Barwise Mrs A
113 O'Brien, Peter
115 Christensen Mrs H S
117 Pumfrey, John K
119 Harman, James
121 Ryan Thos
125 Chambers Chas, butcher
131 Willis, Freak, smlgds
133 Chambers, Chas, butcher
.Duke & Silas sts intersect.
.....Here is Moss st.....
Left hand side
2 Burley F, mxd bus
14 Groves, Thos E
14 (off) Gilbride, Wm
.....Glyde st intersects....
38 Vacant
48 Howson, H T, grcr & wine & spirit mcht
Here is Hubble Street
50 Ellis, Ernest, mxd bus.
64 Farrington, C R, ironmgr
66 Lowth, H, drpr
76 Rowney H J, btchr
....Here is Sewell st....
78 Stoddart Syd T, mxd bus
88 Turner, Mrs Kathleen
90 Williams, Jno G, tob & hdrsr
90a Williams Jno G
96 Wilson, Melville V, motor gar
.....King st.....
128 Madden Allan, tbcnst
132 Robinson, Thos, store
.....Duke st intersects.....
Royal George Htl
.....Silas st intersects.....
142 McRoberts Frank
144 Carroll Jas
146 Ray Edwin
.....Here is May st.....
150 Fry Percy L
Here are Bedford & Moss sts
Ellwood, Edward

Gibson street, Hilton Park (Beaconsfield)
South st to Lefroy rd
Right hand side
Fulston, Clifford
Simpson, Walter

Gill st, East Fremantle
Off Canning rd
Right hand side
10 Piercy Richd
12 Harwood Clarence Fredk
14 Kennedy W A
30 Haskell Bernard C
34 Tilley Horace Cecil
38 Foley Mrs C
42 Mays Mrs
Left hand side
3 Diamond Edward
5 Ward Valentine C
13 Shaw Percy Harrison
21 Rummer Mrs Florence
25 Baird Ern J
23 Williams Vernet Geo
29 Rummer Jas McC
33 Millington Chas
.... Here is Fraser st ....

Glyde st, East Fremantle
Right h side fr Canning rd
15 Angwin, W C
19 Capes, Mrs A
21 Tilley Mrs S J
23 Miller, Mrs Stella
27 Vacant
29 Soley, Fredk
37 Johnson, Oscar H
41 Evans, Mrs Jessie
43 Crossling, Wm
45 Robinson, Wm A
49 Lewis, Harry
51 Henderson, Mrs M L
51 Williams, Mrs Elizabeth
....George st intersects....
75 McBeth Mrs F
77 Griffiths, Harry
85 Brook, Samuel
87 Vacant
91 Watt A
93 Cumming, Samuel
97 Dewhurst, Geo
101 Hopkinson, Wm
103 Hunter, Dvd
105 Peacock, Edwin Thos
109 Gunnyon, Robert
111 Jackman, Martin
121 Reynolds, Keith
125 Wood Wm Henry

127 Ashton Alfd
129 Bennett C J
129 Mays W E
131 Waters, John J
139 Smith, Arthur R
143 Joyce, Robert J
145 Hall, Fredk
147 Bell Jno Dodd
155 Mitchell, Mrs E
....Here is Marmion st....
Left hand side
14 Mellowship Mrs Nellie
16 Bryan Len G
18 McKenna Stan F
Methodist Church
24 Pengel Jos H
26 Bailey Steph
28 Davis Albt
30 MacKenzie, Jas P
36 Bryan, Geo
38 Cusack, Michl
46 Love Fred T*
48 Sharpe Geo
50 Thompson Stanley Irwin
52 Brewer, Mrs C F
54 McGorry, Fredk S
56 Bousley, Harry
58 Owens Mrs Mary
James Edwd W
62 Laudehr, Henry R
....George st intersects....
78 Peterson Mrs Mary
82 Heron, Jas A
86 Hicks, Richd E, Woodland
86 Benham Mrs A L
90 White, Mrs E
94 Ashwood, Mrs Marion
96 Love Thos
98 Kirk, —
106 O'Byrne Harold
110 Garrett, Fredk H
116 Hopkinson, Hy B
124 Chandler, Frncs W
126 Reid Mrs Emma M
128 Mills, Wm
134 Manders, Francis
138 McSkimming, John
142 Owen, Wm E
146 Lewis Alfd R
150 Whitely Miss B
156 McNeill, Wm H
158 Newman, Herbert
....Here is Marmion st....

Gold st, Sth Frem
Fr Coral st to Attfield st
Left hand side
2 Pilgrim Arth
4 Chamberlain, Harold J
6 Jose Frank
8 Anderson Mrs E
10 Vacant
12 Ward Chas B
.. Here is Mandurah rd ..
14 Brown, Mrs Margaret
16 Ingraham Mrs Jean
18 Northrot Thos H
20 Gannon, Patrick
22 Harrison Thomas H
24 Hodgson, Stephen
.. Francisco st intersects ..
32 Granland, Joseph
34 Slater Geo
...Here is Attfield st...
Right hand side
1 Davis, Mrs Martha
3 Middleditch Mrs Sarah
5 Daly, D P
7 Lindsay, Geo
9 Monro, Wm
.. Here is Mandurah rd ..
13 Carlson Mrs Ellen
15 Allison, Arthur H
17 Sale T
23 Anderson, Ludwig
23 Wrighton Frank T
25 Maschen Mrs Eliz
.. Francisco st intersects ..
27 Jones, Arthur W
29 Gilbride, Mrs G
31 Harris, George G
33 Cole, Harry M C
37 Heffernan, James J
....Here is Attfield st....

Grey street
Right h side fr South ter
24 McAppion, Mrs Caroline
14 McAppion Mrs Imogen
12 Furphy Bros, brs & iron founders
10 McKay Mrs A E
8 Peach Mrs S
6 Delfs Wm H
4 Murdoch Wm
2 Bruhn Mrs Henrietta
2 Roberts Wm
2 Johnstone David
...Here is Marine ter...
Left hand side
Curtis, Archd, marine store
23 Moore Luke
21 Mathews Robert H
19 Sheridan Jno
17 Vacant
15 Vodanovich Jno
13 Scott Mrs A Eliz
11 Robertson Mrs L
9 Broad Mrs Sarah A
7 Reed John D
7 Reed Egbert
5 Harris Alfred
3 Yench Frederick
1 Marshall Geo D
....Here is Marine ter....

Hall street, N Fremantle
Right h side fr John st
2 Hamer, Ernest
4 Smellie, Thos Wm
6 Weaver, Ernest
Left hand side
1 Luff Mrs W H
3 Swan, Ivor C
5 Kirkwood Jno

Hamilton rd, Beaconsfield, see Hamilton Hill

Hamilton st, East Fremantle
Right h side fr Canning rd
19 Owen, Mrs Margt
23 Heal Edwd W
25 Cook Jas Alexander
27 Hoey Wm A
29 Parsons, Alman S
29 Brown, Mrs Margaret
31 McKenzie, Mrs D
33 Jones Hy A W
35 Henderson, Stan
37 Howe J
... Here is Fletcher st ...
Left hand side
22 Coalstad Capt Chas
24 Placanica F
26 Burrowes, Chas
26 Janssen, Mrs B M
28 Aberle E
30 Lewis Thos J
32 Jones Stan
34 Knapp, Harry
36 Bruce Alex
38 Pearse Geo E
Recreation Grnds
East Fremantle Oval
Gibson, Jno, caretkr
East Fretle Tennis Club (Tom Herhily, sec)
East Fremantle Bowling Club (Wm Lane, sec)

Hammad street, Palmyra
Right side fr Petra st
2 Herbert, Henry J
6 Noble, Arthur J
10 Rochford Percy
12 Kelly Mrs E A
14 McDonald Jos H
..Carrington st intersects..
16 O'Brien, Mrs
20 Parker, Leslie
22 Glover, Gerald
.. Hannibal st intersects ..
... Adrian st intersects ...
.... Palin st intersects ....
30 Richardson J H
32 Lorrimar, H
34 Beckley, John
.. McKimmie st intersects ..
42 Townson Wm*
46 Malacari, Mrs Alice
50 Miller, Harry
.... Baal st intersects ....
Anderson, Alfred
Melson, Joseph
Simms, Mrs Isabella
White Fredk E
Godwin, Mrs
Cook Miss Louisa
Major S W
Webb Geo
.... Stock rd intersects ....
Left side
1 Fahey Edward
3 Trotman, Albert H
5 Bowman Wm
7 Jones Mrs Catherine
9 Peek, Roy
11 Jones, Fredk J
.. Anthony st intersects ..
13 Rutter Mrs Ellen
13 Cormack Geo F
..Carrington st intersects..
.. Hannibal st intersects ..
23 Mitchell, Arthur H
25 Horton Leond
... Adrian st intersects ...
31 Mitchell Robert*
31 Buhrer Mrs Jane
33 Thomson, Samuel
35 Main, Mrs Emily C
37 Hunter, Wm H
39 Johanson Walter S
... Palin st intersects ...
43 Colloper Lionel*
45 Taylar Walter
47 McGuinness Frank
.. McKimmie st intersects ..

Hampton rd, Beaconsfield
Right side fr Lefroy rd
295 Fullston, S., mxd bus
299 Brooks, Leslie
301 Kenny, Mrs
303 Mews, William
.... Here is Jenkins st ....
305 McColl Michl E E
307 Carmody, Robert
309 Higgs, John
311 Southwell, Geo H
313 McKenzie, Wm
319 Parkes Archd S
Here is Douro Road
For Continuation see Rockingham Road
Left
.... Jenkin st intersects ....
300 Howell, Fredk
302 McNeil, Wm
306 Waller, George
308 Heal, Amos
310 Williams, Mrs. Blanch
310 Kirby Wm
312 Hastings, Harold R.
314 Snary, Thomas
316 Harvey, Fredk A
318 Vacant
320 Abbott Lewis G
324 Luff Jack L
328 Johnston Jno C
....Here is Douro road....
For Continuation see Rockingham Road

Hampton rd, Beaconsfield
Right h side fr South st
190 McKenzie, Donald
186-188 Conway, Patk, grcr
184 Reid Mrs Rosabella
180 Thompson, A, wine sln
178 Thompson, A, draper & fancy goods
174 Middleton, Edw
174 Middleton Hy Edwd
172 Mark, Robert
170 Wilson, Thomas
166 Luff, Horace
164 Walton Mrs
162 Craig Jno
152 Beaconsfield Htl (Mchl Byrne, proprietor)
.... Wray av intersects ....
136 Sander, Edward R, newsagt, drpr & agt Com S Bnk
132 Walker Chas
130 Cook, Percy
128 Keane Mrs Maud
126 O'Connor, Sylvester
124 Sheedy Arth F
118 Cole, Albert
116 Munyard, Walter
116 Raina, Miss L, mus tchr
114 McAlister, Robert
112 Coates Mrs J
110 Bant, Wm John
108 McCallum, Mrs
102 Letchford Frank S
96 Letchford, Wm R, cordl manfr
94 Armstrong, Patrick
94 Armstrong, Thomas
90 Doust, F C
90 Gauntlett, F E
Letchford, Wm R, cordl fctry
.....Here is Stephen st....
68 Compston, J A, btchr
64 Jones, Mrs C
60 Kneebone Fnk
58 Sloss Mrs Blanche G
56 Fahey, John
54 Pierce, Miss Myrtle
54 Jarvis, Jack
52 Reid, Charles
50 O'Donnell, R
48 Ramsay, Gordon
46 Mais Fredk W
44 Stokes, Mrs H
42 Brady, Patk
40 Stanton Ernest W
38 Nugent Chas A
34 Gibbs, Mrs Mary
32 Walker, John
28 Jones, Mrs A
26 Williams, Fredrk Jas
20 Rich, Chas P S
18 Edwards, R G
16 Chaisty, Jos
14 Smith, Edwin
12 Lynch Jno Wright
... Here is Fothergill st ...
Left hand side
Kirks Service Station (J Kirk, ppr)
Port Tyre Co, retreads
Smith E G, mtr gar
.... Wray av intersects ....
123 Roe Geo A
121 Follington, Mrs. Clarice
119 Knight Cecil
117 Benbow H R F
..Here is Glenville st....
115 Bennewith, Albert Arth
113 Martin Leslie F
111 Devinish Leo R
109 Bass, Mrs Jane
103 Martin Mrs E M
101 Lee Mrs B, mxd bus
99 Headley, John T
97 O'Sullivan, Jas
95 Pead, Mrs Alice M
87 Shepherd, Jas
85 Oliver, Mrs Susan
83 Anderson, Oscar
81 Porter, Arthur
79 Thompson, William
79a McCallum, Mrs A
79b Vacant
.....Here is Stephen st.....
69 Barfield, Jno Hy
67 Strang, Geo W
65 Jeffrey, Percy F.
51 Sturgess Bert
47 Dale, Wm H
.....Here is Alma st.....
43 Loxton, Fredk W
41 Hughes Mrs Phoebe M
39 Seeber Hy
37 Hogg Mrs Alex, store
37 (off) Whiting, Chas W
33 Davies G R
11 Duggan, John P.
9 Bawden, Wm H
7 Herbert, Henry A
5 Munro, George A.
1 Taylor Mrs S G, mxd bus
... Here is Fothergill st ...

Hampton rd, Sth Fremantle
Right h side fr South st
Baker Ltd, J and L, btchrs
193 Wrout, Christopher Wm
199 Mayfield H, sec hd dlr
201 Strathearn Miss E G, fcy goods
203 Baker Levi
215 Kirk, James W T
217 Stewart W G
223 Cotton, Jack, whlwrght & farrier
225 Gilbert, Fredk Wm
227 Lang, Matthew A
231 Hosking Jas, mix bus
235 Cridland, George
239 Dixon Jack
243 Vagg Miss Eliz
247 Cook, Chas
249 De Fratas, Mrs Stella
....Martha st intersects....
251 Lenard, miss
253 Greenfield's Milk Depot (T S Sloan)
255 Sloan, T S
271 Kunzel, Fredk
273 White, Wm
281 Buckley Mrs S
283 Stewart James
285 Macauley, Thos M
287 Glasson, Jos
289 Caple, Chas A
291a Cotter Jos
291 Geggie Cliff, grocer
.... Here is Lefroy rd ....
Left hand side
194 Miguel, H, frtr & grngrcr
196 Gibbons Mrs F, mix bus
200 Pescud, Mrs
202 Johnson, Mrs Belle
204 Vagg, Wm Thos
206 Delmage W
208 Chamberlain T
212 Miller Theo T

214 Marina, Rev L (Eng) Ch of Eng (St Paul's) St Paul's Parish Hall A.O.F.
B'sfield Pol Station (Jas Lowry, sergt in chge)
Simmons, Leonard R, const
246 Matison, Hy W
....Martha st intersects....
8th Fremantle Pst & Tel off & Cmnwlth Savings Bank; Old Age Pensions, War Pensions, Military Allotments, Invalid Pensions; C J Ryan, postmaster
262 Vagg, Edwd
262 Flindell, Mrs Rose E
264 Pickering, Mrs D, grcr
264 Pickering, John J (off) 264 Surman Bert
268 Surman Mrs Edna
272 Kirby, Arthur G
Congregational Church
278 Wright, Mrs M A (off) 278 Schuchtschabel Mrs M
Bcnsfield State School
Beaconsfield Infant School (Miss Harbeck, hd tchr)
.... Lefroy st intersects ...

Hannibal st (Palmyra)
Off Canning rd
Left Hand Side
11 Fenton Mrs
9 Bird Roland
7 Anderson Chas
5 Freight Ern
3 Swain Percy
Right Hand Side
8 Kemp Andrew
4 Fitzpatrick David P
... Here is Hammad st ...

Harbour rd, Sth Fremantle
Right h side fr Mandurah rd
9 Assan Mrs Flor
31 Wenn, Mervyn B
33 Clark Mrs S
Left hand side
12 Lawn, Mrs Eliz S
14 Currie Mrs C M
20 Knight Robt
24 Martin Geo
26 Turner, Wm W
28 Mann Jack
36 Wirth, John Philip
38 Askevold Thos C
40 Edwards, Leonard
44 Hopkins, Mrs C
....Here is Attfield la....

Hardy street, Nth Fremantle
Off Bracks st
Vacant
Wilson, Chas E
Hogan, Patk

Harris street, Palmyra
Off Canning rd
Left hand side
30 Angwin, John C
28 Denic, Jules
26 Robinson, Alfred E
22 Tog Mrs Alice
18 Fielding, Arthur
16 Brewer, Theodore
14 Mayne Mrs H
12 Darcey Leslie
8 Doust, Mrs Eliz
8 Henry Chas
6 Doust, Alfred
4 Horton, Percy H
2 Anderson, Alfred
Right hand side
23 Butchart, Maitland
21 Gordon, Wm
19 Griffiths, Mrs Eliz
17 Porter, Hubert
11 Hird, Mrs Gertrude
7 Allerton, Wm T
... Here is Hammad st ...

Harvest road, N Fremantle
Right h side fr Victoria av
....Burns & Bruce sts....
1-3 Purina Grain Foods (W A) Ltd
1-3 Cereal Foods (W A) Ltd
9 Kelly, Andw
11 Rowlands Co (Arth Waterland, ppr), cordl mfrs & wine & spirit mchts
13 Waterland Arth
15 Salv Army Aged Women's Retreat
21 Vickridge, Henry Jno
23 Salv Army Mtrnty Hosp
.... Here is Turton st ....
Public telephone
25 Turton Arth
27 Staples John
29 White, Fredk Geo
31 Coughlan Wm V
39 Richards Herbert
41 Moore, Jno, junr
55 Cross, Mrs Alice
....Here is Elizabeth st....
Left hand side
....Bruce st intersects....
2 Davies, Stanley Thos
Davies S T, fuel
Here are Thompson rd & ..... Herbert st .....
18 Anderson Mark
20 McNevin Ian F
22 Hammond Arth
24 Vacant
26 Aisbett, Arthur G
28 Leavers, Albert
.....Here is Bay rd.....
30 Wragg, Mrs A
32 Heathcote Albt J
36 Johnson Mrs Mary A
Charlton, Leslie Rd
38 O'Loughlin, Patrick
40 Gray Thos
42 McFall Danl
46 Sorrell Geo W
48 Adams Mrs M
50 Welshman Alfd
52 Quick, Richard H
54 Egan Thos R
56 Pearce, Leslie K
58 Paul, Mrs Eliz
...Here is Elizabeth st...
60 Peake, Chas L

Healey st, Beaconsfield
Off Lefroy rd
Left hand side
4 Rowland, Jas H
6 Dodds Alex
10 Cromwell, Miss E
14 Foster, A H
18 Baker, Mrs Joseph
20 Parks Alfd
24 Thomas, Robt G
26 Jones, Harry H.
30 Moloney Jno
32 Carruthers, Robert
.....Here is Beard st.....
46 Plester Arnold R
48 McCormack, Robt
48 Hale, Cyril
50 Milbourne, Albt John
Right side
3 Fulston Albt R

Henderson street
Right h side fr South ter
Fremantle Markets
Fremantle Prison Wardrs
60 Mottram, Wilfred W, wrdr
58 Cant, Ernest G, warder
56 Spurlang, Thos, wrdr
54 Hall John F, wrdr
52 Lee Thos, wrdr
50 Capes Herbt J, wrdr
48 Legg Hnry, wrdr
46 Macmillan Alan D
44 Loudon, Wm T
42 Reid, Alex J, warder
40 Cooper Harold, wrdr
38 Vaughan, Walter, warder
....Here is Fairbairn st....
34 Cole, J, warder
30 Thorne Lewis W, wrdr
26 Thorne, Len O, warder
Court House (H J Craig, res mag; M A Sanders, clerk of crt; J W Cruthers, bailiff)
Fremantle Police Stn (H G Spedding-Smith, inspr pol)
Fremantle C I Dept (Det-Sgt H Manning, in chg)
Police Quarters
14 Booth Geo I, const
12 Payne, J M, constable
10 Williams, Robt A, const
8 Lawson, C, const
6 Ramshaw, Fred, const
4 Jenkinson Thos R, const
2 Pitt, D, const
Left hand side
Freemasons' Htl
Piercy & Co Ltd, R, frtr & prod mcht
....Here is William st.....
Fremantle Prison Wrdrs
25 Truslove G R, wrdr
23 Dickson, Alfred, prin wrdr
21 Shaw Jno H, head wrdr
19 Wyllie Alfd Jno, wrdr
Harris Scarfe & Sandovers, store
.....Here is Queen st.....

Henry street
Right h side fr Phillimore st
19 Fre Wrkrs Social & Leisure Club (W Moore, sec)
21 Unmack, F G, solicitor
23 Brown and Dureau Ltd, whlsle grocers
25 Stokes, F H, pub acct
25 Luyer W E, est & fin agt
25 McAuley Patk
25 Warren Wm G
31 Clare Printery, prntrs & publshrs
31 Advocate Wkly Newspaper
31 Nicholas, Claud H, archct
31 Allen & Nicholas, archts
33 Manch Assur Co (A J Lea Holt, dist mgr)
33 Fremantle Business Men's Assn
33 Holt, A J Lea, estate agt Fothergill's chmbrs
37 Viles, Frnk, shipg & com agt
37 Jugo-Slav Consulate (N Marrich)
.....High st intersects.....
Orient Hotel
53-55 Parsons Bros & Co, Pty Ltd, whlsl mchts (P H Willoughby, mgr)
57-59 Gadsden, Prpty Ltd J, bulk store
63 Hood, Alex, sail & tent maker

65 **COLLYER, A F,** indent, prod and shipg agt. Tel FM 2090

67 Fremantle Stevedoring Co Ltd, store

BATEMAN LTD, J & W mchts, importers & wholesale grcrs; & at Murray & Hay sts, Perth; & Dugan & Forrest sts Kalg and High st Fremantle.

Eagle and Star British Dominions Ins Co Ltd (J and W Bateman Ltd, agts)
.... Here is Croke st ....
....Here is Marine ter....
Left hand side
4 Nestle and Anglo-Swiss Cond Milk Co (A/sia) Ltd (bulk stores)
Paterson & Co Ltd, mchts

18

PERTH ICE & COOL STORAGE LTD.

(with which is incorporated **D. F. CARBARNS & CO.**), Dairy, Grain and General Produce Merchants. Cables: "Carbarns," Fremantle. Telephones: FM 1351 (2 lines). P.O. Box 28, Fremantle.

22 Thomson Saml, plumber
24 Whitford & Co, bag mchts
26 Marriott Hy
28 Marriott Geo
32 Buffalo Lodge
36 Churcher & Co, F W (W H Sharp, prop), frwdng agts
.....High st intersects.....
Union Stores (bulk stores)
Moore & Co, W D (gro dpt)
70 Fowler Ltd D & J, mchts & shpg agts
North China Insce Co (D & J Fowler Ltd, agts)
Moore & Co, W D, insce agts
88 Robinson & Taplin, prnts
90 Vacant
.....Here is Marine ter....

74-80

MOORE & CO. LTD., W. D.

Offices, Warehouse & Factory. Tel.: FM 2308. Merchants, Importers and Wholesale Grocers. Manufacturers of HOLMAN'S COFFEE & DELTA FLOOR ENAMELS. Importers of AERMOTOR WINDMILLS & PUMPS. Suppliers of Pumping Machinery, Tanks, Troughing, Piping, Ironmongery, Hardware & Station Supplies. Agents for Horwood Bagshaw Ltd. Well Boring Machinery.

Henville street
Off Hampton rd
McDonald Richard
Chilcott Frank
Brook, Herbt

Herbert st, N Fremantle
Right h side fr Harvest rd.
1 Hunt, Chas F
3 Smith, Mrs Annie
7 Williamson, Marcus
9 Beech Arth H
11 Kavanagh Jas
13 Tennant Chas, bldr & cntr
15 Wright, Wm
19 Eckett, Fred C
31 Wright, Wilfred
Left hand side.
6 Taylor Miss Ellen
12 Griffiths, Mrs Dora
14 Marquand Mrs C
16 Robertson Arth
16 Gabrielson Cyril
20 Nelson Thos
24 Young H J
26 Stobbs, George
.... Here is Bay street ....
30 Westegaard, Miss Vera
30 Barrett Jno W
32 Hutton, Lawrence
34 Jones, Frncs W

Hevron st, N Fremantle
Right h side fr Vict av
2 Taylor, John A
4 Hill, Wm
6 Hill Jack
8 Hill, Jno, senr
10 Luce Harold A
12 Reeves, Geo
....Here is Thompson rd....
Left hand side
1 Gordon, Robt
7 McCarthy, Forence
11 Scoble Jno E
.. Here is Thompson rd

Hickory st, South Fremantle
Right h side fr Douro rd
19 Taylor, Robert
Reilly and Sons, D J, fuel
Left hand side
10 Fletcher, Harry
12 Lowrie, Sergt
14 Belsley, Walter
20 Currie, Mrs Mary
26 Bowden, Sidney
28 McWhirter Mrs E
34 Smith, Edwin George
40 Beaver, Willis Henry
42 McLennan, Rodney
44 Whitbread, Hedley

Hicks st, North Fremantle
Off Bruce st
Left hand side
1 Mears John Wm
3 Woods Jno A
Right hand side
2 Read Wm P
4 Fremantle Steam Laundry (Rudolf Kronberger, ppr)

High street
Right h side fr Arthur's head
Toc H (Frmntle brnch), W Keys, sec
Frem Munic Tramways, car barn
Fremantle Boy Scouts Assn
.....Cliff st intersects.....
15 Swan Wool Scouring Co of W.A. Ltd (E Antoine, dir)
15 Belguim Consulate (E Antoine, consul)
19 Sherborne F J, cstms agt
21 Vacant

25-27 Vergona & Co O, Italian importers.
29-31 Watson's Supply Stores ....Mouatt st intersects....
35 P & O Htl (Clem Bahen, licensee)
39 Sly Wm A, tob & hrdrsr
41-43 Sentinel (The) Nwsppr Co Ltd
45 Radical Book Shop
49 Boleda, J, Cafe Contntl
51-3-5 Hotel Orient (M C Parry)
.....Henry st intersects....
57-63 Union Stores (WA) Ltd, (W T Palmer, mgr), bldrs' hardware
65-67 Smith & Co Ltd Wm, furn & drprs
69 Higham, J J & F G (1932), est, insur & financial agts
Royal Insce Co Ltd (J J & F G Higham, agts)
71 Lofthouse A, sewing mchs
73 Nolan's Leisure Hour Buffet, ref rooms
75-77 Bateman Ltd, J and W, gen hardware
.. Pakenham st intersects ..
79 Burrows, C F, prntr, statnr
79 Hamilton & Co, est agts
81 Central Chambers:
First floor:
2 Littleton C H
3-4 Hoey W A, tlr
5 Pearse, George (exetrs of)
6 Vacant
7 Dwyer, Jas
8 Molony Miss Lily
9 Theosop Soc (Fre Lodge)
83 Copperwaite Mrs A, florist
85 Waterman & Son D, furn
87 Vacant
89 Brooker, H W, sgn wrtr
89 Pick, Mrs M
89 Mayne, Miss Florence
89 Needham, George
91 Watson's Supply Stores, dairy produce
93-5 Jenkins & Co, tailors & mercers
97 Howden Mrs P, smlgds
99-101 Rex Cabaret (E R Banks)
103 Tate, A, wine saloon
105 Rees, J M, chemist
105 Ennis Geo, dentist
107 Harrison Alfd J H, tailor
109 Tidy's Furniture Store
111-117 Vacant
119 Bateman Ltd, M J (N Garvey, mgr), electrl engrs & radio experts
121 Cabin Tea Rooms (Mrs B R Evans, pprs)
123 BANK OF AUSTRALASIA (A. B. Cowle, Manager).
125 Parry, E & Co, chemists
127 Finch, J C, outfitter
129 Fletcher, Roy, hrdssr and tobccnst
....Market st intersects....
131-133 Silbert, Barney, boot importer
135 Maxwell & Co, E H, stnrs
Majestic Theatre
141 & 143 Doig and Horn, watchmakers
145 Shepherd Mrs E A, stnr
147 Samois S, cafe
149 D'Raine W, butcher
151 Yench, Fred, clothier
151 Peek Roy, tailor
153 Rappeport, Mrs E, cnfctr

155-7
EZYWALKIN LTD.
(Edward Jones, manager).

155-7 Ezywalkin Ltd, shoe arcade
159 Bank of New South Wales (Town Hall Branch)
.....Here is William st.....
Fre City Council
Town Hall (James Shepherd, twn clk; Thos J Smith, hlth Inspr)
Morrison, J D, sharebroker
Perpetual Executors Trustees Agcy Co W.A. Ltd (J D Morrison, mgr)
Town Hall chambers:
177 White, Misses N & D, drapers
177a Upstairs:
177a White Miss D
177a Goode, Thos
177a Hadley, Wm Robert
177 Baron, Miss M
179 Twinem, Jno, est agt
179 Austrin Alliance Assur Co Ltd
181 Continental Dental Coy
185-9 Porter & Salmon, printers
189 Hallion & Smedley, drsmakers
191 Green, Horace L, fun drtr
193 Hodgson L S, bootmaker
195 Vacant
197 Hill, G & W, saddlers
199 Hendy, W G, land, est & financial agent
199 Ocean Accid and Guar Corp Ltd (W G Hendy agt)
199 Hendy, W G, ins agt
201 Jones & Co F A, accts
201 General Estate & Agency Co
203 Vacant
205 Clarke, Miss L, confry
205 Brookes, Syd, hrdrsr
.... Here is Newman st ....
.... Queen st intersects ....
St. John's Hall
Gibbs Bright & Co, bulk str (off) 235 Heathcote Mrs S E
235 Scarlett Mrs S, mxd bus
Scottish Hall (— Austin, sec)
237 Vacant
241 Webster, Philip C
.. Queen sq & Parry st ..
263 Watkins, Wm Jno
265 Lee, Mrs Mabel F
275 Oxwell Wltr J
277 Hudson Jno, bdghse
279 Love, Mrs E, ldghse
281 Wieringa, Randolph
Church of Christ
297 Strang Wltr E
299 Gibson, Mrs Effy
301 Farmer, Richd J
... Stirling st intersects ...
321 Steer, H S, capt
327 Lewis, Dennis
327 Leake, Roy
329 Burns Jos
331 Read Mrs Eliz E
333 Ashton, Mrs Catherine
.... Ord st intersects ....
349 Miller, Mark
... Here is Bateman st ...
Public Park
..Here is Swanbourne st..
From here Fremantle E

Left hand side
2 Dalgety's Bond & Free Stores
Seamen's Mission (Rev J W Clift, chaplain)
.... Cliff st intersects ....
18 Hotel Fremantle (Geo E Smith)
22 Vacant
24 Craig's Chambers
First Floor:
Joyce & Watkins, import and export merchants
24 Carr, Mrs
26 Webster J D, stck & share broker & com agent
26 Cole, Mrs
28 Vacant
32 BANK OF AUSTRALASIA (D. F. Garvey, manager). See advt
34 Vacant
... Mouatt st intersects ...
36 Bank of N S W (H J Creed, mgr)
42 Cleopatra Hotel (M E Mackay, licensee)
Fothergills' Buildings:
44 Gibson F, ref rooms
46 Ireland Mrs Annie, tob & hrdrsr
48 Snadens Ltd, pianos
50 Morris, Miss E, toilet sln
52 Vacant
54 Yellow Carrying Express ... Henry st intersects ...
56 Cain, Miss L, tab & hrdsr
58 Fre Buffalo Club Ltd
60-62 Cartwright, Vic, tailor
62a Mackay, Alex D, grcr
64 Reale, Salvatore, frtr
66 Foley Geo, tobacconist
68 Frankina, S, bootmkr
70 Davey, Jas, hrdsr
68-70 Andinach Mrs J, Madrid Restaurant
72 Caird Geo, confr
74 Caird Jack, tobacconist
76 Vacant
78 Bk of Adelde (C L Messner, mgr)
.. Pakenham st intersects ..
82 Comrcl Bank of Aust Ltd (C F Secomb, mgr)
86 Chapman A R, nwsagt
88 Vacant
Pearse's Buildings:
90-2 Pearse Bros Ltd, boot mfrs & imptrs
94 Symonds & Co, tailors
First floor
Hicks, Miss J, tchr dancing
Fed Millers & Mill Emplyees' Assoc of Aust, WA branch
W A Temperance League

96 Commercial Hotel (K D Heenan, licensee)
100-2 Commonwealth Bank of Australia (J H S McCallum, mgr)
108 Union Bank of Australia Ltd (J Treleaven, mgr)
108 Union Baunk Chambers
First Floor.
1 McAuliffe P J, dentist
2-3 Hallion, B J, med pract
7-8 Martin Francis W, solr
110 Chapman, E I, mercers
112 Sly Wm A, tobcnst
114 Davies Sign Service
116 Richardson's, florists
118 NATIONAL BANK OF A/ASIA LTD. (F. J. S. Thompson, Fre. br. mgr.).
120-4 National Hotel (Margt M Mulcahy)
... Here is Market st ...
126 Anastas Con, confr
128 Wilson & Johns Ltd, florists
130 Cox Bros (Aust) Ltd, furnishers & clothiers
132 Warner, J K, butcher
134 Western Fish Supply
136 Kernick C J, draper
138 Robin Julius, tob & hrdr
Atwells Arcade
142 Gibson F E, chemist
142 Atwells Chambers
142 Dermer E R, med prac
142 Nelson, Chas, optician
142 Hammond Miss G, hemstitcher
144 Culley, E A, confr
146 Hooper, Wm, wtchmkr & jeweller
148-52 Pellews Ltd, drapers and clothiers
... Here is Adelaide st ...
St John's Parish Ch (Eng)
200 Fremantle Garage and Service Stn
202 Stevens Jas, est agt
202 Orme, George
214 Bishop Mrs F, din rm
206-210 Western Iron Works, plumbers (Jack Sumpton, mgr)
212 Vacant
214-216 Veal's Service Stn
216 Veal Wm, fuel mcht
... Here is Josephson st ...
224 Excelsior Furn Co (J D Dunkling)
Off 226 Martin, Geo
228 Wardle, Andrew Thos
230 Wardle & Co, A T, cpntrs & contrs
232 Shine Mrs Ellen M
238-40 Laming & Sons, C R, coppersmiths
... Parry st intersects ...
... Here is Queen sq ...
258 Stacy, Mrs apt hse
268-270 Milling Mrs M E, grocer
274 Bigona, —
280 Shaw Alfd
280 Townsend, Francis Geo
282 Spencer Lewis
284 Wilkie, Mrs Ada
Christian Bros School
..... Stirling st .....
336 O'Hara, L V
..... Ord st .....
338 Skopp Mrs V L
342 Lee Bruce W F*
344 Horton Mrs Eleanor
Girton College (C of E) (Miss B Scott & Miss H B Lightly, princps)
Rennie, Arth
New house (vacant)
... Loukes & East sts ...
From here Fremantle E)

High st, Fremantle East
Right from Swanbourne st
449 Hobbs, Herbert
455 Stotter, Miss
463 Forster, Wm F
465 Scorer, Mrs F
467 Soley, Frederick L
459 Austerberry Fredk
. Edmund & Amherst sts ..
539 Batty, Chas H
539 Batty, Harry J
541 Bateman R
545 Russell, Mrs Francis M
547 Robson Mathew
551 Pinnock Keith
... Wood st intersects ...
553 Wright Henry
553a Wright J
555 Bowker Hy C
557 Cressy —
577 Gaynor, John
579 Dunne, Richard
585 Jeffrey Jas, stables
... Montreal st intesects ...
Fre Golf Club (A F Plint, hon sec; Mrs Nellie Mackenzie, caretaker; R Dutch, ground keeper)
... Here is Cemetery ...
Left side fr East st
450 Gibson, Fred
452 Bruhn Henry
456 Barrow Chas
460 Hilton Mrs K, mxd bus
472 Solomon, Morris
476 Hipkin, Mrs Eliz
... Edmund st intersects ...
486 Anderson Wm
488 Hicks, Harry
492 Copperwaite, Chas
494 Frazer, Mrs Ella R
... Amherst st intersects ...
Methodist Church
Baker, Mrs Essie
... Wood st intersects ...
524 Abbott Alfd
526 Vacant
562 Baxter, W S
562 Stephens, Wm
566 McIlwaine, Thos R
568 Stevenson —
570 Poole, Robert
572 Gowenlock, Mrs E A
...Montreal st intersects...
574 Hume, Andrew
576 Clarkson, Philip John
578 Brown, Thomas F
580 Dart, Fredk Chas
582 Nelson Edwd H
584 Muir, Jas
586 Staggers, George

WISE'S DIRECTORIES
KNOWN THROUGHOUT
—THE WORLD—

588 Moir, James
590 Coy, Frederick T
592 Pengelly, Wm A
594 Chapman, Edward C
596 Odgers, Chas B
... Onslow st intersects ...
604 Gray, Robert
606 Jeffrey Robt S*
608 Williams, Jno Horace
610 Stacey Hed R*
612 Cummery Mrs Eliz
616 Carey, Patrick H
618 Thomas, Sidney D
..Chudleigh st to Coode st..
632 Harper Mrs
634 Davidson, Alex
638 Matthews Mrs E
640 Boyd, Mrs Annie
642 Hall, Mrs Rose
Smith, Fredk W
Earashaw, W, monumntl msn
...Here is Carrington st ...
Fremantle Cemetery
..High street, Palmyra, off..
Carrington street

High st, Palmyra
Stock road

Smith, Leslie
Hutchinson Mrs R
Here is McKimmie st and
Carrington st

Higham rd, Nth Fremantle
..... Off Bay rd .....
Right hand side
1 Meldrum, Hy Wm
3 Russell, Henry sen
5 Lock, Jno R
7 Ingraham, David C
9 New house (vacant)
13 Russell, Wm C
15 Wood Syd
...Here is Elizabeth st...
Left hand side
10 Rickards, Horace A

HILL ST
Right h side fr Parry st
...Here is The Terrace...
Fremantle Prison
139 Cassidy R L, pncpl wrdr
... Stirling st intersects ...
155 King, Wm
157 Weaver, Lionel
157 Roberts, Keith
163 Jeffreys, Robt S
167 Davidson, Geo L
171 Vacant
175 Jennings, Wltr Jas
183 Smith, Edwin
183 Wilson, William
... Here is Mary st ...
Samson, Mrs Kath, "Birk-
dale"
..... Swanbourne st .....
Left hand side
120 King Mark
122 Wares Wm
... Here is Stirling st ...
146 Lamont Harry
148 Vacant
152 Vick Jno
154 Watson, F R
158 O'Brien, Patrick T
... Here is Bateman st ...
Govt Reserve

Holdsworth street
Right h side fr Queen st
3 Stewart Jas F, wrdr
5 Bates Andrew, wrdr
7 Apted H, wrdr
9 Dale Geo, wrdr
.... Here is Hill st ....
13 Harris W G
15 Rennie Frank
19 Ware Mrs
21 Bland W
23 Smith Edwd A
25 Greaves W
27 Ryan Patk
29 Jennings Mrs Eliza
.... Here is Stirling st ....
Left hand side
2 Demsat Ern
4 Miller Chas
6 Kelt R
8 Leavy S
10 Sayers J
12 Matier Jno
14 Bunning Bros Ltd, timb
mchts
14 Perth Jarrah Mills Ltd
(agency)
.... Here is Parry st ....
16 Barron Geo
18 Harding Syd M
20 Sullivan Chas M
22 North Arthur
24 Rowe Percy
26 McIntyre Les
28 Duffy, Mrs Mary
30 Fitzgerald Mrs A
40 Clarkson P J, store
42 Doyle Felix
.... Here is Stirling st ....

Holland st, Fremantle East
Right hand side fr East st
2 Bamkin Chas G, mxd bus
6 Martin Roy
8 Crocker, Jas H
10 Renton Mrs G
14 Hansen, James
16 Beisley Arthur
22 Morrissey, Wm A
24 Cooper, W
32 Steadman G W
34 Marchetti D
38 Marsden, Cecil S J
42 Martin, Miss
....Edmund st intersects...
44 Prior, Jno T, carrier
46 Kewley, Mrs Margt J
48 Owen, Matthew
68 Stotter, Geo D
.. Amherst st intersects ..
78 Bowker, Cyril
80 Robson Frank
90 Scorer Arthur J W
.... Wood st intersects ....
146 Burtenshaw, Sydney
158 Andrews, Wm
156 Gabrielson H
..Montreal st intersects...
160 Holland, Regd
162 Bradshaw, Geo W
166 Harper, Mrs Marjorie
168 Garfoot, Albert
170 Thornett, Richd
172 Pearce, William S
174 Coram, Jno
176 Branch, Harold J
178 Hall, Samuel W
180 Beard Percy M
182 Carruthers, Mrs Ella
... Onslow st intersects ...
184 Stevens Isaac
186 Hogan, Mrs M B
188 Dunning, R
190 Winch Ern*
192 Rogers —
194 Bergland Chas*
Here are Congdon & Pearse sts
222 Choules, C S
....Coode st intersects....
242 Bradbury K
Shepherd's Dairy
....Here is Carrington st....
Left hand side
13 Boatwright, John G
15 Hodges, George
17 Kick W E
19 Gent, Francis
21 Moulding Fredk C
27 Brooks, Sidney Thos
29 Stack, Oscar F E
31 Berson, Jules
35 Kennedy, Charles
37 Bradford, John
39 Chalmers, Alex
41 Dunkerton, Jos Wm
43 Cant Wm T
....Edmund st intersects...
47 Scorer, Percy, "Walhalli"
49 Forbes, James
73 Watson, Alex A
...Amherst st intersects...
139 McAlpine Jno
....Wood st intersects....
141 Butler, Alexdnr
143 Anderson, Harold Wm
145 Stabler, Chas
149 Brehaut, Percvl J
151 McGlashan, Hugh
153 Jeffery, Albert E
155 Brown, Geo F
157 Letts, John L
159 Bennett, P
...Montreal st intersects...
161 Bruce, Alex J
163 Stratton, Paul H
165 Hendry, Wm
169 Hancock, Mrs E
171 Howard, Mrs Jane A
173 Jones, Wm Joseph
175 Bamkin Ern
179 McCaskie Edw
181 Bridger Wm A
183 Nylander, Richard I
185 Cusack, Miss A
187 Joyce, Wm S
....Onslow st intersects...
189 Sharpe, Wm Geo, grcr
191 Anderson, Mrs Johanna
195 O'Connor, Frank
197 Wiggins, Henry J
199 White, George
201 McGee, Mrs Bessie
203 Maguire, Cyril
205 Walter Fredk
207 Dunne P J
209 Kennedy Albt*
Congdon & Pearce sts int
269 Wilson, Leslie T
Wilson & John's Nursery
....Coode st intersects....
Harrison Frnk
....Here is Carrington st....

Hope street, Beaconsfield
Right h side fr Edmund st
.... Here is Amherst st ....
5 Young, Wm A
7 Willis, Robt
9 Armstrong, Mrs Lucy
....Wood st intersects....
State School (White Gum Val-
ley (J W Morgan, hd tchr)
..... Montreal st .....
69 Rowe Geo*
71 Chester, Mrs Mary E
77 Storer, Mrs Margaret
89 Maxwell, Alex W S
91 Cunningham Mrs Elizabth,
soft drinks
.. Wiluna av intersects ..
103 Moore, David
105 Smith Robt
107 Dunning Chas H
109 Barber, James
115 Holmes, Harold
117 Vacant
121 Jenkins Albt E
123 Conley, George
125 Cowell, A L
127 Pearse, Harry
.... Here is Nannine st ....
139 Anderson, Albt N
144 Morley, Stanley J
143 Gray James
145 Shewring, Joshua W
157 Self Edwd L
159 Blaize Charles
162 Passmore, George
163 Morley, Wm G
...Here is Carrington st...
Left hand side
...Here is Amherst st...
2 Bastin, Edwd E
4 Green, Wilfred Ernest
6 Purcell, Captn Jno
8 Toop Edwd J
10 Brown, Henry A
16 Kutzer, John C E
.....Wood st intersects.....
20 Beswick, James
....Montreal st intersects....
74 Flanigan, Edwd
76 Stanley, Robt L
... Here is Bostock st ...
88 Clarke Chas F
90 Acton Wm J
Meth Church
.. Wiluna av intersects ..
100 Foley, Francis
104 Fletcher, George

Hope street, Palmyra
Off Canning road
33 Denic, Fredk
30 Sleeman Jos B, M.L.A.
32 William James
31 Phillips Edgar J R
27 Taylor W
29 Sumpton Horace
24 Schenk Jno
23 Dixon Jno A
28 Soall Fredk
26 Siddons Fred
21 Mossman Robert
19 Collinson Mrs Martha
..... Here is Boyd st .....
16 Luff Almore
15 Butterly Augustus
12 Knott Ernest
9 Soall Thos J
11 Anderson Thos
14 Shadbolt Geo Jas
10 Limbrick Chas G
8 Grieves Jno B
6 Anderson Jno
2 Hammond James
*3 O'Donnell Mrs Hetty
.... Here is Hammad st ....

Howard street.
Right h side fr South ter
Pub Telephone Box
24 Doig Jas
22 Cronin Jas
20 Bourke Mrs Ethel M
14 Yeing Alex
12 Poyner Mrs Gertrude A
10 Jones Chas S
8 Delrossa Chris
6 Davey Mrs A
4 Calley Percy W
2 Wilkinson Mrs R V, store
... Here is Marine ter ...
Left hand sid
37-35 Farrell Bros, prod
mchts
33 Svensson Lauritz
31 Marchesi Salvatore
29 Miragiotte Frank
27 Carrello Pasquale
25 McMahon Jack
23 Stewart Jno
21 Trippe Carmelo
19 Maiolino Vincent
17 Byrne Jno
15 Parsons Charles A
13 Ianello Salvatore
11 Attwill Chas
9 Silick Mat
7 Pincetich Mich
3 Hunt Roger
3 Buxton Albert
1 Carlisle Mrs E
... Here is Marine ter ...

Hubble st, East Fremantle
Right h side fr Canning rd
13 Young Mrs M G
17 Caldow, Jas A, const
19 Collins Ern
21 Waters Jos
23 Webb Alfred
27 Gregory Jack
31 Anderson, Wm T
35 Brown, Mrs Daisy
37 Langley Mrs Emily
39 Clare, William
39 Matheson Donald
49 Taylor Harry
53 Vernon Chas
55 Stubbs Mrs M
59 Heaperman Henry
59 (off) Hurley Bros, fuel
65 Ulrich, Richd, coactn bldr
69 Spence Jno
73 Heal Wm J
71 O'Byrne, Wm J
75 Jarvis, Mrs M A
77 Alcott, Mrs Mary
79 Howson, H T, wine sln
....George st intersects...
105 McCreery, Joseph
109 Foley, Patk
111 McLeod, Mrs J E
115 Linto, Patrick Joseph
119 Bergland Chas O
121 Gabrielson, Chas
123 McCusker, Michl
125 Sorrell Wm G
127 Carson Mrs G
129 Francis Mrs M
131 Anson —
133 Walker, Geo, carrier
137 Gregson, Wm H
149 Caple, Mrs Ellen
149 Brandon, Arthur
151 Bailey Mrs Ellen
155 Longfellow, Allan
157 Comben H B
161 Woollams, Fredk
165 Sanders, Mrs R D
169 Chester Percival
173 Walker, W
175 Vacant
177 Callan Miss Catherine,
mxd gds
..... Marmion st .....
Left hand side
18 Hill, Edward C.
23 Cowden, Colin
28 Holmes, Albert
34 Harris Albt R
36 Foley, John W
42 Taylor Henry
46 Jackson Thos
48 Curry David
54 Miller, Hy Thos
56 Back, Jos W
60 Scarffe, Wm R
64 Law, Mrs Wilhelmina
68 Francis John
70 Williams Mrs Eliz
72 Allbeury Mrs J
....George st intersects....
84 Baker G A, butcher
86 Oliver H W

88 Davy Chas*
90 Creighton, J
92 Trott, Harry
94 Moore G, engr
104 Wheeler, Ernest
106 Williams Sam G
110 Collins, Mrs
116 Brown Mrs Dagny
118 King, Mrs Ada
120 Greer, Mrs Maggie
122 Bushby Thos W
128 Moss, Robt Kemp
130 Moss, Mrs H
134 Harrington, Wm F
136 Conolly, Miss A
142 Forsyth, Robert G
146 Sheridan Wm
150 Reid Jack
154 Leslie, George Thos
156 Restieaux, Wm A
160 Green, Chas
162 Taylor, Mrs A
168 McCallum, A
170 Hopkins, Wm F
174 Austin Mrs, nurse
178 Pomeroy Hy
180 Johnstone, R
184 Harper, Thomas
..... Marmion st .....

Hulbert st, South Fremantle
Right h side fr Douro rd

9 Snary, Mrs Mary
11 Pearson Wm J
(off) 27 Kendall, Arthur W
Whyte, James
Cartwright, Harry
Creagan Mrs W
33 Dumball, Mrs
35 Reed, William J.
37 Knight Ern C
39 Cunnold J Thos
43 Merivale, Mrs Rose
45 Pratt Geo
47 Pybus Mrs E
51 Fletcher Edmond
55 Summons Jas
61 Monaghan, Patk
67 Martin, Jno Henry
Left hand side
14 Wilson Jos
30 Duncan, David
32 Williams, Syd W
34 Forsyth, Arthur Ernest
42 Baker, Walter
44 Lawson, Mrs J, nurse
48 Skelton, Albert Henry
52 Ridley, Mrs Hannah
54 Lucas, Reginald
56 Campbell Mrs

Inverleith st, Sth Fremantle
Off Sinclair st
Right hand side
9 Young, Denis
11 Miguel Chas A
Left hand side.
2 Webb, George
4 Francis Trevor G
6 Paul, George H
6 Paul, Miss K, music tchr
8 Smith, Gavin
10 Houlton, Jno W
.....Here is Jenkin st.....

Irene st, Nth Fremantle
.. Napier st to Bracks st ..
No houses

Irwin st, East Fremantle
Right side fr Canning rd

7 Cowan, Mrs A
9 Jeffrey, H
11 Fulton, James
13 Oliver, Wm
15 Sumpton, Jacob
17 Johnston, Geo
.. Millenden st intersects ..
21 Sergeant, Wilfred
23 Campbell, Albt W
25 Walker, Albt W
27 Carey, Hugh
31 Tapper E
35 Bennett, Harry C
39 Jarvis, Henry J
39 Lister, Jas E
39 Turner, Wm
39 Cave, Robert C
41 Owen, Dvd
45 Tanner, Dvd J
....Fletcher st intersects....
61 Seubert, Horace
63 McLean, Lachlan
67 New house
79 Clarke, Clement D
..... Marmion st .....
Left hand side
6 Reardon, D
8 Brickhill, Lennard B
10 Vacant
12 Brown, Jno
14 McKenzie F Jas
16 Hancock C S
18 Lampard, Edgar M
.. Millenden st Intersects ..
20 Pinniger Mrs E
22 Goldsworthy, Richard G

Irwin st, E Fremantle
Left hand
24 Waters Allan
26 Grady Cecil
28 Finlay, James
30 Mofflin, Arthur W
32 Carter Clive
34 Purdie, Rhoderick C
38 Murray Alfred
40 Groves Jas
42 Silverlock Wm
....Fletcher st intersects....
50 Edberg, Oscar
52 Howson, Chas
54 Reid, Roy
56 Kramer, Stanley
58 Mellowship, Henry
60 Bousfield Frk
62 Wych, Augustus
64 Bradford, Wm
66 Blay G H
68 Callaghan Thos A
70 Osternes John E
72 Richards, Wm
76 Williams W H
78 Patterson John B
.. Here is Marmion st ..

Isidore street, N Fremantle
Napier rd to Bracks st
1 Brown, Mrs Mary
.... Here is Bracks st ....

Island st, South Fremantle
Off Mandurah rd
Vacant

Jackson st, N Fremantle
Right h side fr Victoria av
1 Brown Wm J (B & Son)
3 Henley Hector W
7 Denton, Charles H
9 Johnson Geo E
11 Gray Horace R
13 Lawson, Rev H C (Eng)
25 Woods Ernst W
27 Douglas, Geo Samuel
29 Alford Jno
31 Smith Norm B
33 Waters, Wm H
.....Railway st.....
Left hand side
St Mary's Church of England
(Rev H C Lawson)
.... Here is Jewell par ....
8 Shirley Arthur Frank
12 Herd, Richard John
.... Pearse st intersects ....
16 Vacant
18 Ellis Wm C
20 McMahon Jas A
... Here is De Lisle st ..
..... Railway st .....

James street
Right h side fr Beach st
Queen Vict st & Quarry st
19 Beattie, Wm F, jun
17 McKenzie, Kenneth
15 Coady —
13 Vacant
11 Beattie Chas
9 McGhie Mrs Alice
7 Stock R
5 Morgan Wltr
3 Olsen H
1 Conway, Mrs L A, strc
....Here is Finnerty st....
Left hand side
..Queen Vict st intersects..
34 Mellowship A H
36 Johnson, Cecil
... Quarry st intersects ...
38 Green, Harry
46 Riley, A E
48 Watson Fredk
50 Brindal, Wm L
52 Smith, Albert G
....Here is Tuckfield st....

Jenkin st, South Fremantle
Right h side fr So Beach

13 Clifton Kenneth
19 Byrne, James
21 Askevold, Thos
23 Huddle Chas A
25 Allen, Geo H
27 McDonald Mrs Sarah A
..Mandurah rd intersects..
52 Mills & Ware, stores
66 Farrington, Mrs Myrtle
70 Pimblett John
72 Rowe Claremont A
74 Davern, James
76 Oldham —
78 Luxton, Edward
80 Collett, Fredk L
88 Smith Wm
90 Hackett, Frank
92 Charwell, Christopher
94 MacKenzie J A
96 Brosnam, John P
Cutts Arth J
.. Here is Rockingham rd ..
Left hand side
10 Short Ern F
12 Vacant
14 Bryant Ern
16 Joynes Harold G
18 Curran Frank
24 Gray, Mrs Sarah
26 McCabe Peter
28 Scanlan Mrs M
30 Vacant
..Mandurah rd intersects..
49 Smirk Arth R
51 Sullivan Mrs Mary
53 McKeever Geoff
55 Scott, James
..... Inverleith st .....
65 Burke Mrs K
81 Durrant, Robt C
83 Luxton Edwd
.... Here is Belmont st ....
87 Nutt Stan H
89 Willis Mrs Eliz
91 Clark David
93 Hunt, Samuel
95 Nash, Mrs L
97 Jenkinson, Richard
97 Holtz, Albert

Jewel par, N Fremantle
John st to Jackson st
Pitman Bros, bakers
1 Vacant
3 Tennant, Mrs Anne
4 Graco Alfred
5 Wilson, Thos
6 Poole Mrs Emily
7 Hunter Frank
11 Ridley Jas
Church of Eng
.. Here is Jackson st ...

Johanna st, N Fremantle
Off John st
5 Moss, Mrs Eliz A
4 Helliwell Edgar
1 Paton, David W
Baxter, Chas., crtkr oval

John street, N Fremantle
Right h side fr Beach
.....Here is Clifton st.. ..
Defence Fortifications
113 Fowler Regd J
..Bond st to De Lisle st..
109 Whittle, Herbert, grcr
107-105 Kenney, Mrs Minnie, wine saloon
.....Here is Willis av.....
103 Vacant
101 Cole —
99 Hevron, Mrs Silda
(off) 97 Carlson, Leo
95 Merson Wm J
93 Vacant
81 Brown & Son Dvd J, pntrs
79 Brown, Mrs Eliz J
(off) McGrath, Mrs Agnes E
N. Fremantle Kindergarten Centre
73 Hurley & Lucas, fuel
..Victoria aven intersects..
71 Devereux, Ernest W
69 Westergaard, Jas
69 Mofflin, Edward E
69 Moncrieff, Albert E
67 Bunsell, Mrs Susanah
61 Jefferies, Percy N
....Bruce st intersects.....
37 Murphy, Mrs Mary E
Chinese Gardens
....Here is Johanna st....
North Fremantle Oval
15 Seubert Frank A
13 Miller, Robert
11 Barry, Harry
9 Powell, Harold
7 Bolt, Herbert
.. Here is the Esplanade ..
Left hand side
131 Vacant
130 Weaver, Alfred G
129 Kelly Alex
125 Palmer Roy
... Here is Bayley st ...
124 Fowler Regd J
118 Gillespie Wm Alex
114 Taylor, John L
112 Marshall Miss J A, grcr
....Here is Bracke st....
110 Allen-Liversidge, Aust. Ltd, oxy-accet appliances
...Here is De Lisle st...
104 Hotel Railway (F V Reckner)
96 Abdul, Hague
94 Reid Alf, grngrcr
.....Here is Hall st.....
92 Vacant
90 Magnus Fredk K
.... Here is Pearse st ....
88 Newby Mrs Cecily
86 Hurley Dani
84 Burns, Mrs Ellen
84 Marnham, Mrs N
84 Edmonds, Mrs F C
82 Vacant
80 Postans, Mrs Mary A
78 Vacant
76 Vacant
..Jewel par & Victoria av..
74 Case Clive G, mxd bus
72 Flanagan Edwd
70 Moncrieff Albt E
69 Wych Chas
66 Noonan, Jno Edwd
64 Davis, Harold
60 Migro, Mrs. Mary A.
.....Here is Burns st.....
58 Terry, Mrs Susan
56 Brewer Chas B
50-52 Briant Miss L, store
Nth Fre Fire Stn (Percy N Jefferies in charge)
....Bruce st intersects.....
48 Dunning Wm
46 Holm Miss Jessie
44 Hallion, Basil J, med prct
38 Payne Wm Jas
36 Ray-Page R H
32 Vacant
30 Searle Albt
.... Here is Turton st ....
22 Crockett Mrs J
20 Clarke, Joseph
18 Staples Robert M
16 Brown Wallace
14 Bryant, Harry
12 Corkhill Maurice
10 Hutton, Mrs S J
8 Mowat Saml
6 McCarthy Herbt C
..Here is Passmore avenue..
4 Fitzpatrick Jos
2 McCarthy Gilbert L
Eliz st. & Esplanade.

Josephson st
Right h side fr Point st
29 Caird, Mrs R L, grcr
27 Hop Wah
25 Hodgkinson Wm E
Joyce Bros (WA) Ltd, bag & sack, bed and bedding mfrs (W J Draffin, mng dir)
.....Here is High st.....
Left hand side
Joyce Bros (WA) Ltd, mfrs (fcty)
10 Davies Mrs L
8 Skelton Otto
6 Simpson, Mrs L M A
.....Here is High st.....

Keegan st, South Fremantle
Chester st to Hampden rd
Left hand side
Cole, Lowry H
Here intersects Gallipoli st and Hampden rd

King st, East Fremantle
Right h side fr Canning rd
Pres Sunday Schl
23 Leavy, Mrs M
27 Budd Mrs E
31 Coombs, Wm G
39 Spurr, Mrs C R

41 Condon, Mrs B
47 Crow, Wm
53 Crockett Mrs J
55 McNicol, George A
57 Truscott Mrs M
Mary Immac Schl (R C)
Sisters of St Joseph
75 Manning John Robt
79 Martin, Harold
81 Ellery, Harry
85 Glasson, Wm
89 Wilson, James B
....George st intersects....
97 Wauhop, Isaiah
99 Stuart, Jno A
109 Poat, Chas A
113 Brown, George
117 Craig, Jas P
117 Craig, Nurse B N
121 Armstrong Mrs C
125 Fraser, Mrs J
129 Talbot, Pierce B, senr
133 Fletcher, Mrs Annie
135 Farrington, Chas R
139 Smith, Thos
143 Crack J
145 Ryder, Fredk C
149 Gallagher Mrs E
155 Patterson, Mrs Elizabeth
159 Berry Mrs Eleanor C
161 McGiffin, Wm
171 Pitcher, Wm
173 Jeffrey, Mrs Mary
173 Taylor, Mrs Ada
179 Troiani Francis
183 Watts, Albert
185 Gilpin, Arthur P
187 Birt, Blodwyn
189 Harrison Mrs H, frtr & grngrer
Left hand side
E Fremantle Pound (H Boughen, kpr)
24 Finlayson, Capt Jno
24 Finlayson, Donald J
28 Mather Wm Harold
30 Rodgers, Harold
32 Greenwood, E F
34 Hackett J J
42 Ohman, Oscar Chas
44 French, Victor G
48 Richards Hry
52 McCoy Saml W
56 Foster Cecil
58 Dunn, P J
62 Rasmussen, Rasmus
66 Lamont, Adam
70 Owen Griffiths Jno
74 Hughes, Gwilym I
76 Fisher, Mrs Rose H
80 Dymock, Mrs A
84 Gordon R K
88 Harris, Joseph E.
90 Black, Thos
92 Vacant
94 Harper Mrs E
96 O'Sullivan Val
.George st intersects....
108 Brown, H P, newsagent
114 Middleton R G, grngrer
116 Wauhop, H
118 Rudland, Mrs Hilda
124 Parker, Mrs L A
128 Stringer, Thos H
132 Crack, Mrs Florence
136 Jennings Bertie
140 Suckling, Wm. H. A.
144 Theakston Jas
146 Greenwell Jas
148 Culver, Wm Jas
152 Pryce Wm O
154 Roberts W A
158 Preston, Miss F
160 Casserley Jos
164 Back, E, grocer
166 Templeton, Mrs Helen
170 Willis, Wm E
172 Taffe —
174 Mitchell —
178 Cottrell, Mrs L
182 Thornett, Jas E
186 Roberts, Mrs Alice
186 Ball, Mrs Edith
....Here is Marmion st....

King William st, Sth Fremantle

Right h side fr Mandurah rd
19 Charles J
21 Chaplain Chas
23 Mortimer J J
25 Bates Mrs F
27 Gillespie Mrs I
31 Lydon, Mrs Mary
33 Naylor Geo E
35 Coward, Mrs Laura
37 Mills Wm
37 Rowe Mrs Amelia
41 Bowden William
43 Harison J W
..... Attfield st .....
Left hand side
14 Morrison, Michael J
(off) 14 Owens, Mrs Paulina
14 Earle Mrs
14 Johnson Jas
14 Bishop Eric
18 Hart, Dan
20 Purvis James Jno
22 Jones Miss E
26 Howson, Edw
28 Clive Gilbert
30 Verity, Reginald
30 Cook, Robert
34 Cole Wm
44 Cridland Geo
..... Attfield st .....

Kitchener rd, Palmyra
Off North Lake rd
Warner R
Gray T A
Stapleton P W
Hindle P M
Preedy E J
1 McKay Kenneth
.... Here is Stock rd ....

Knutsford street
Off Swanbourne st
Chaisty Jas
Anglo-Persian Oil Co Ltd, stores
Sangster G D, engr
... Here is Amhurst st ...

Lancelot st, N Fremantle
.... Beach to Napier st ....
Buckingham Chas

Leake street
Right h side fr Packnhm st
Manford, Frank Ltd, store
Yellow Cab (WA) Ltd, garge
Frem Car Cleaning Service
Stock & Nettle, carriers
Fre Providoring Co Ltd (A W Walker, mgr), ships chndl
Charlesworth W T, baggage agents & carriers
M.C.L. Print Ltd, prntrs & bookbinders
Left hand side
Terminus Hotel
Danielson, W O, furn mfr
Mercantile Service Guild of A/sia (W A Sect), Reg off
Princess Theatre

Lefroy rd, Beaconsfield
From Hampton rd
Right side
103 Dixon, Mrs Lily
105 Edmonds, Albert E
107 Schnaars, James
. . .Here is Healy st.....
191 Sowden J J, butcher
193 Hicks Mrs Irene, grngrer
197 Hollingsworth, F
199 Whittaker Mrs
201 McCarthy, John B
...Here is Livingstone st...
Sacred Heart Schl (RC)
..... Moran st .....
Left side
..McCleary & Solomon sts..
184 Mais, Jack
186 Roberts, Gerald S
188 Gollan Arth
190 Dixon, Geo J
192 Wilkin, Hy
194 Devitt Mrs Anne
196 Vacant
198 Hicks Robt T
200 Baguley, Richd
208 Ferguson, Mrs E A store
212 Williams, Mrs E
214 Smith, Thos J, hlth insp
...Here is Edmund st...

Lefroy rd, Sth Fremantle
Right h side fr Attfield st
65 Williamson, Thos J
67 Hamilton, George
69 Williams Henry
71 Rose, Albert V
75 Geggie Arthur E
79 Maguire, Chas R
... Here is Chester st ...
81 Rummer W J
83 Dixon, Fredk
109 Mirosevich Jno
111 Kochner Emil
Left hand side
.....Here is Lilly st.....
84 Schapke Mrs May
86 Sullivan John
86 Sullivan James H
88 Martin Geo
90 Fletcher, David, bkr
.....Here is Wesley st.....
102 Wylie, John
104 Jacobs C
108 McMahon Mrs Mary
108 McMahon Cornelius
110 Jordan, Frederick
...Hampton rd intersects...

Lefroy st, Chester Park, Beaconsfield (off Central av)
.....Here is York st.....
Dunn, Joseph
Bowe, William

Leighton st North Fremantle
Off Victoria Avenue
(off) Westralian Farmers Ltd wool stores

Leslie rd, North Fremantle
Thompson rd to Victoria av
Vacant

Letitia rd, N Fremantle
Off Thompson rd
3 Toms, Robert
2 Houlahan Jno T
1 Vacant

Lilburn rd, N Fre, see Lukin rd

Lilly st, Sth Fremantle
Right h side fr South st
3 Holt, Mrs Emma
5 Preston Frederick H
7 Nevison Jas
9 Duncan, Gordon C
11 Tincombe Wm
21 Harris J
21 Nicholl, Archibald
23 Hopkins, Arthur
27 Harlock, Herbt
35 Wood, Capt Herot H
37 Bessen Richard Henry
41 Griffiths, George
43 Aitken, Mrs Mgt
45 Brennan, James
....Martha st intersects....
77 Waddingham Ernest W
Back, Edwd W T
97 Simpson, Robert F
101 Calder, Alfd Jno
.....Lefroy rd.....
Left hand side
12 Cowley, Miss Annie M
14 Johnson Chas A
16 Mews, Ernest J
18 Gilmore, Mrs Mary A
22 Morris, Mrs
24 Graham Eric M
26 Bassett, Robert
28 Davenport, Horace D
38 Primrose Alexander R
42 Luff, Mrs
....Martha st intersects....
84 Langdon, Wm J Thos
84 John, Miss Celia
84 John Miss Bertha
86 Ramsay, Jas
88 Gartrell, Wm H R
90 Clayton Albt E
92 Guidera Mrs H A
94 Curedale Mrs E
96 Harrison Geo A
98 Holt, Mrs Esther
.....Lefroy rd.....

Little Howard street
Right h side fr South ter
1 Pearce Edwd
3 Williams David
5 Williams Mrs J
7 Tincombe Edmund
9 Naylor Wm Alfred
11 Naylor & Currie Ltd, bkrs
13 Casey Miss Bridget
15 Wilkins Hy
15 Ardagh A L
17 Duncan John S
19 Smith Robt
.... Here is Brennan st ....
Left hand side
2 Gibbon Mrs A H
4 McLean Hugh
6 McLean John
8 Arthur Miss J
10 Blight Jno
12 Dellrossa Steve
14 Williams Thos
16 Richardson Chas
18 Deering James
22 Naylor and Currie Ltd stables
24 Vinci Stanko
26 Zupan Ivan
28 Ingram Arth W
30 Rickerby Robert
.... Here is Brennan st ....

Livingstone st, Beaconsfield
Right h side fr Lefroy rd
26 Hunter Vivian
28 Dean Jas
38 Sowden J J
40 Tonkin, Ed H
40 Garth, Ernest K'rkwd
42 Vanstan, Fredk J
44 Village, Nicolay
46 Tapper Ronald
.....Here is Beard st.....
52 Johnston, W
Left hand side
25 Clifford Jas
27 McDonald, Mrs Dora
33 Hart L E
35 Vacant
37 Birkin, Alfred
45 Donovan, Thos
51 Culver, James B

Lloyd st, Sth Fremantle
Right h side fr Attfield la
Whitley W G
Tonkin, Edwn J
....Chester st intersects ...
55 Hunt, Robert J
.... Here is Daly st ....
Left hand side
56 Brosnan, John
.. Chester st intersects ..
.... Here is Daly st ....

Louisa st, Sth Fremantle
Right h side fr Mandurah rd
14 Nicholls Mrs Aurora
16 Adams, Hy
20 Sykes, Joseph
24 Dymond W F
24 James Mrs J
..... Marine ter .....
Left hand side
11 Thomas, Mrs Emily L
13 Johnson Miss E R
15 Maronev, Alfd
17 Sully, Mrs S
25 Saunders, George
27 Cameron, Arthur
29 Caldwell, Geo
Mews, Robt, boat bldr
..... Marine ter .....

Loukes street.
High st to Ellen st.
19 Loukes, Mrs Evelyn
21 Raymond, Louis
17 Coen, Geo T

Lukin road, N Fremantle
Right h side fr De Lisle rd
Railway crossing
Fre Harb Wks Depot
Doherty, Wm

McCleery street, Bcnsfield.
Right h side fr South st
11 Richardson, John W
15 Graham, Mrs Margaret
33 Whately, Arthur Edwin
39 Adams, James
43 Bellamy, William S
49 Talbot, John
55 Rawlinson, Mrs Sh J
59 Dornan, John
....Martha st intersects....
79 Sutherland, Leslie
81 Woodgate, E
83 Gent George
85 Cowlishaw, Mrs G
91 Harrison, Thos
99 Wigmore, Fredk E
Beaconsfield Infants' School
..... Lefroy road .....
Left hand side.
3 Sweetman —
12 Williams, Huxley
14 Thompson, David
16 Rodgers Mrs F

22 Conway, Cecil H
52 Tonkin Edmund H
60 Downing Herbert C
.. Martha st intersects ..
84 Mulligan Jno
88 Hannah, Geo Fred
90 Brandy, James
94 Brown Charles V
96 Bamkin, F J
..... Lefroy rd .....

McKimmie street, Palmyra

Right hd side fr Canning rd

57 Smythe Patrick
53 Cooper H J
51 Small Mrs G B
49 Miller, Theo J
45 Scrimglour, Thos A
43 Herlihy, Mrs E, nurse
37 Grose, Harold M
35 Holland —*
29 Willey Chas H
19 Jones Mrs C M*
Left hand side
92 Brooks, Frederick
92 Brooks, Miss M, tchr mus
88 Church of Christ
86 Neave, Alfred
80 Cassels Jos G*
78 Reid Francis
76 Cole, Archibald
72 Coloper, Stephen
44 McKivett, Patrick J
42 Treadeagle Wm F
34 Morris, Mrs H E
32 Higgs, Eric E
30 Carthew S P
28 Wright, Percy G
18 Prosser Jos H, jnr
12 King David
3 Gregson, Reg W
1 Candish, Wm
.. Here is Marmion st ..
.... Forest rd intersects ....
McDonald Jno
..... Here is High st .....

McLaren st, South Fremantle

Right h side fr Mandurah rd

14 Jackson, John H
16 McLeod, Jock
18 Jones —
20 Vacant
22 Tomson S
24 Kennon Livingstone
34 Griffiths, George
36 Hopkins, Thos
38 Wagner Ernst
40 Goulds, Dan W
44 Adams, George
46 Coleman, Wm
..... Attfield lane .....
Left hand side
11 Mills, Mrs E
13 Woods, Mrs C
17 Hankin Mrs May
21 Bennett, Mrs J S
35 De Vries, C
37 Peatling, Davd
41 Thomas, Jno R
43 Smedley, Fredk
45 Carbon, John
47 Harrison, Henry
..... Attfield lane .....

Malcolm street.

Right h side fr Tuckfield st.

11 Sumpton Frederick S
15 Morris F
(off) 15 McGuire, D
(rear) 15 Hincks, Bruce
19 Seymour, Herbert A
21 Cummings, Sami
23 Robinson, Arthur
25 Miles Allen
29 Ashenden Mrs E
31 Jolley, Thos
33 McCarthy Jas
35 Carlyle, Wm T
39 Lane, George G C
45 Stephens, Mrs J
51 Evans, Herbert
55 Wendt, Raymond L A
57 Hillberg Mrs J
59 Westwood, F J
61 Coughlan, Michael
.....Here is East st.....
Left hand side.
4 Whitely, Vincent
4 Whitely, Thos W, jun
4 Whitely, Thos W
24 Newman Mrs Dorothy
32 Martin, Frederick L.
38 Vacant
40 Wallin Edwd W
44 Craig, James
46 Vacant
48 Black, Keith
48 Black, Richard
(rear) 50 Healey Thos
(rear) 50 Hunter David
52 Leggett, W L
52 Bradstreet, J E
54 Vacant
58 Bousfield, Fredk C
.....Here is East st.....

Mandurah rd, Sth Fremantle

Right h side fr South st

5 McCarthy, Mrs Eliz
7 Chynoweth, Mrs E
9 Vacant
11 Brooks, Nurse
13 Smith Alfred
15 Calley, Percy W
.... Here is Gold st ....
37 Harrison Jno
39 Branch, Alfred Chas
41 Gruer, Herbert W
43 Hearne, Thos E
.... Here is Silver st. ....
45 Diamond, Miss A M
45 Capel, Miss Elizth
47 Anderson, John H, fuel
.... Here is Louisa st. . ..
53 Marsh Mrs Cath
61 Pearcey, Henry D
63 Titterton, Edward R
..... Here is Rose st .....
67 Vacant
71 Streat Lyle, tobcnst
73-75 Proctor Miss N, fcy gds
79 Caple, Witr E, bt mkr
79 Flint P B, news agt
..... Here is Ada st .....
81 Vacant
83 Leverington Mrs A, mxd bus
85 Vacant
87-91 Locke Furn Mfg Co (C J Locke)
....Here is Florence st.....
Public Telephone
99 Lennon Mrs Cissie
99 Wisbey Mrs Annie
103-105 McMahon, Frank, str
111 Smith, Stanley John
109-11 Stanley & Ball, furn mfrs
.... Here is Sydney st. ....
113 Mulder, Tom, tobacconist
115 Holdsworth, Harry, bt-mkr
117 Nash, Mrs L, mxd bus
119 Phillips, Mrs Mary E
123 Thomas, Hy
127 Caporn F J
... Here is Jenkin st ...
131-33 Withers, Alfred J butcher
139 Smirk, David, grngrcr
141 Green —
Wesley Hall
Methodist Church
.... Here is Wardie st. ....
151 Hawes, Arthur W
153 Swift, Gerard
155 Carter, Mrs Ellen
157 Harwood Albert
159 Sharp, Royland H
161 Vagg, Melville
163 Carr, Percy V, baker
163 Carr F W
165 Carr, Percy V
.....Scott st intersects.....
Vacant store
211 Donald, Jas (caretkr)
213 Whately, C G
215 Dadson, G
217 Heston, Mrs Mary
223 Vacant
225 Shirley Mrs Ruby
225 Fletcher Thos A
227 Hitchen, James
Sth Frem Serv Stn (J T Grose and Son)
239 Bitton, John
249 Marks, Sol
251 Burridge, Herbert
253 Olsen, Alexr A
255 Bowering F C, btchr
255 Knight Mrs N, apt hse
265 Stubbs H M, mxd bus
267 Biggin, Miss Lilian
267 Field Miss M, tea rooms
.... Here is Douro rd. ....
Ryan & Korsunski, smelting works & metallurgists
Ryan, Dennis, mettallurgst & ore buyer (Jno Scadden, mgr)
Rooney James
Mairs Alfd
Left hand side.
2 Williams T A, grocer
18 Daly, Mrs Jack
20 Ireland, Lionel, mixed bus
..... Here is Gold st .....
28 Fannon, Mrs Florence
32 Davis, Albert J
.... Here is Stanley st .....
40 Wilson, Mrs E, draper
42 Verity, J R, fcy gds & tobacnst
42 Stack, Oscar, hrdrssr
(rear) 42 Wellington Jack
44 Vacant
46 Newbold, R J, fruiterer
48 Miller, Archibald, baker
50 Seastream Mrs A, mxd bus
.... Here is Nelson st. ....
54-56 Anderson, Mrs C, mxd bus
58 Wilson, Joseph Chas
60 Malland, Irvin F
62 Davis, Lester
64 Brindley, Michael
70 Seaview Hotel (M Fitzgerald)
.... Here is Charles st ....
74 Cole, Wm, tobacconist
76 Suburban Grocers Ltd, br 22
78 Sully, F V, tlr & mercer
80 Quarrell, Harry C, grn grcr
82 Seymour, Albert, butcher
84 Bates, Edmund J
86 Groves George
88 Stewart, John H
90 Snell, Walter Otto
92 Chuck Mrs Alice
94 Ryan Miss Ruby, chemist, agcy Cwlth Sav Bk
..Here is King William st..
96 Vacant
98 Coffey Mrs M G
100 Cooper Mrs H, mxd bus
102 Vacant
.... Here is Sinclair st ....
104 Vacant
106 Ashton Mrs Lilian
108 Foster Percy
110 Grigg Mrs Ellen
114 Fuller, Harry Wm
116 Jones, Geo
122 Marsh, James C
124 Wilkins, Chas B
130 Early, Frdk J, tobcnst
....Jenkin st intersects....
Mills & Ware Ltd, biscuit mfrs
.... Here is Wardie st ....
152 Willis, Miss Sarah
156 Edwards, Wm
158 Clark, David F
162 Cameron Jno
..... Here is Scott st .....
Public telephone
168 Major, J, grocer
172 Dreyer Max
174 Naylor, Mrs G
176 Main Jas A
178 Carson Wm D
180 Powell, Miss Blanche E
182 Anderson Wm S
184 Whatley Clar G
188 McAtee, Wesley
194 Haworth Miss A, drsmkr
196-98 Davey, Harold, mxd bus
.... Here is McLaren st ...
202 Amaranti, Peter, fuel
204 Amaranti, Peter
208 Elliott, Fredk H
.... Here is Orient st ....
214 Kirton, R G, chemist
220 Sayers Robert
222 Snary, Norman
224 Wilson Wm, baker
.. Here is Commercial rd ..
246 Roach, Wm H, hdsr & newsagent
248 Davilak Hotel (G John, jun)
.... Here is Harbour rd ....
252 Padreny, D, fish & chips
252a Padreny D, mxd bus
254 Collins, Albert J
256 Pigott Jno
258 Hurley, Mrs E, wine sln
.... Here is Douro rd ....
Tramway Terminus
278 Fisher, Mrs Martha
280 Lee Mrs Emily
282 Hutton, Mrs. Emma
284 Byrne Jas
286 Clarke, George H.
292 Oliver, Mrs
298 O'Neill, —
302 Armstrong, Jack
304 Meade, Patk
306 Nicholls, Mrs P E
308 Monaghan, Wm M
310 Wood, Sydney
312 Greany, Phillip
314 Stringer, Hedley W
322 Hallstone Mrs Isabella
324 Maddern, Mrs Matilda
326 Forrest, Wm
328 Brindley Wm P
330 Begg P C
332 Capes Arth R
336 Read Alfd G
338 Capes A, ldghse
.....Here is Island st.....
Day Mrs Eileen
.... Here is Alice av ....

Manning street.

Right h side fr Carnac st.

4 Hunt Jack
2 Boult J
Left hand side.
27 Dornan, Fredk E
25 Morris, Charles J
23 Wood Mrs Annie
19 Lester Mrs E
17 Dungey, Mrs G M
15 Temple, Francis E
11 Hillbrick, H W
9 Stanton, Wm Richard
7 Davies G C
5 Smith Geo J
3 Woods, Wm
1 Walsh Mrs P J
.... Here is Wray av ....

Mardie street, Bensfield.

Off South st.

.. Martha st intersects ..
38 Brown Jas
40 Hinde, Wm A
42 Hall R F
..... Lefroy rd .....

Marine terrace.

Right h side fr Jetty.

Fish Mkts (Jno Willis, auctr)
Naval sheds
..... Esplanade .....
Left hand side.
Harbor & Lights Dept Stores
Cwlth Lghthse Service (stres)
Naval Drill Hall
.....Here is Cliff st.....
Police Buildings
9 Lightley —, const
11 Treadrea N, const
13 Quartermain —, const
15 Mounter, Henry P, const
17 Taylor H, const
19 Gray, Roy W, const
PWD Office
.... Here is Mouatt st ....
27 Fremantle Masonic Hall
Keir, Wm, cretkr hall
Sailors' Institute (Chas H Taylor, Port Missionary)
.... Here is Henry st. ....
MWSS & D Dept Store
.... Here is Collie st ....
Esplanade Hotel (Joe Gill, licensee)
Samson & Son, Lionel (bulk stores)
.... Here is Essex st ....
Vacant store
Cook, T R, blksmth
.....Here is Norfolk st.....
Hales & Son, F H, skin store
Boys H N, wool & skin brkr
.....Here is Suffolk st.....
71 Migliove, Antonio
73 Travia Basile
75 Robson Mrs Nance
.....Here is Arundel st....
Vacant
85 Young, Mrs E G, ldg hse
.....Here is Howard st....
87 Woollams Arth C
89 Lops Mrs A
93 Thomas Jack
95 Cowell Alfred
.....Here is Russell st.....
97 O'Brien Regd
97 Thatcher Albt
101 Bannerman, C C
101a Worth Wm
.....Here is Grey st.....
103 Nelson, John

103 Taylor, Arthur L
.....Here is Price st.....

Marine terrace, Sth Fremantle
South st to Douro rd.
.. Louisa st to Rose street ..
Mews, Reg C
.... Here is Ada street ....
159 Graham, Peter
161 Francis, G H
163 Thorsargo, Karl
..Florence st to Sydney st..
181 Casserley Mrs Elsie
181 Shea Thos
183 Gilmore, Henry A
.... Here is Jenkin st ....
185 Powell, Mrs Harriet A
187 Anderson Jno L
187 Robson Mrs Ellen
191 Carlton Wm E
193 Bainbridge Thos
195 Grime, Mrs Florence J
197 Carlton, Mrs
199 Carruthers, Mrs Annie
201 Collins, Mrs A
Here are Wardle & Scott sts
Vacant
269 Waldock, Mrs Florce
271 Elliott J F
273 Doak, Mrs A J
.....Here is Douro rd.....
. Sth Beach Recrtn Grnds .
Sth Bch Hydrodome Co (A Hines, mgr), dance & tea rooms

Market street.
Right h side fr Phillimore st.
Metro Water Supply S & D Dept (H Bell in chg)
17 Westover Mrs M A, cnfctr
Walker & Co R, ship provdrs
.... Here is Short st ....
P & T O (A E Gibbs, actg P M)
Telephone Exchange
27 West Aust Chmbrs:—
Ground Floor.
" West Australian, The,"
" Western Mail, The,"
First floor.
7 Oldham, Ronald G, JP, archt
8 & 9 Solomon, W E B, & M E, solicitors
10 Brickhill, J G, rents & debts collector
Abo Gold Explorations & Flotations Ltd
12-13 Vacant
29 Vacant
31 Vacant
33 Hunter, Mrs J L, bird shop
35 Lucky Strike Clients' Agcy, charities consultns

35 PRINCESS CHAMBERS.
First floor.
1 Gray Mrs
2 McCall Miss P
5 Hyman, Mrs H A
7 Minett Sydney
8-9 Brooker, Miss W, reg office
10 Jones, Mrs M E
11 Powell, Mrs
12 Kellar Thos
13 & 14 Robson Miss Jane
15 Barton Chas E
17 Smiley J L, chiropractor
18 Vacant
40 Thompson, Miss G
41 & 42 Craig Mrs
Second floor.
Peterson, F R, phtgphrs
35a Grand Theatre Coy Ltd
Princess Theatre (W Wheeldon, mgr)
Princess Bird Saln (Strachan and Carle, ppr)
37 Jones, Mrs M E, tea rms
39 Cook & Son, tobcnst & hrdrssrs

.... Here is Leake st ....
41 Glanville Hy C, chemist
41 Grady's Cycle Agency
43 Corot & Co, mantles and millinery
45 Bunsell, Norman, bt mkr
45a Edmonds, Albert, hrdrsr
47 Imperial Chambers
First floor.
1 Oran Mrs
2 Vacant
4 Vacant
7 Jones Miss Hilda, elocution tchr
9 Diamond, E, debt colctr
11 Gibson, Miss, dressmkr
19 Kanganas Alex
Women's Service Guild (Miss Anderson, sec)
18 Purser, —, tailor (wk rm)
47 Fanning, Thos, fancy gds
47 Boyd, Chas, wtchmkr and jewlr
49 Strand Cafe (A Kanganas)
51 Purser J M, tailor
51 Bousfield T P, mercer
National htl
.... High st intersects ....
Highams buildings.
57 Dungey, Mrs G, florist
59 Braham Bros, dentists
59 Gibson, A H, med pract (consltng rms)
61-63 Urquhart, A D, radio electrician
65 Balfour, J, comm agent
65 Barry, Percy, tailor
67 Suckling, Chas Geo, dairy prod
69 Allen Jno T, mercer
71 Kemp, B, tea rms
73 Con's Ladies' Toilet Saln (Miss Skelton)
75 Whally, Miss V, milliner
77 Stead Bros, locksmiths
79 Clarke Robert E, dentist
....Here is Bannister st....

81-91

DAVIES & CO

A. E. undertakers, embalmers & general funeral furnishers. Tel FM2225. See advt. Frem

83 Cockerill Geo B
93 Meyer, W E
95 Frankina, S
97 Skinner, Mrs M, ldghse
97 Davies Geo, est agt
97 UNITED INSURANCE CO LTD (estab 1862) (Geo Davies, chief agt). See advt interleaved index to Contents.
.... Here is Nairn st ....
99 Mockin, Mrs A, ldghse
101 Meigliore, S
.... Here is Collie st ....
Left hand side.
.. Here is Elder Place ..
2 Frmntle Loan Off (Julius Robin)
Bell Miss Ethel tea rooms
4 Mott & Son Arthur T, tob & fancy goods
4a Garratt, W F, dyer and dry cleaner
5 Tsalikis N, cafe
8 Mendelawitz, M, Cmnwlth Loan Office
10 Graham & Fordham, bt mkrs & rprs
10 Riley Miss E, messenger service
12-18 Locke C & H Ltd, furn manufacturers
20 Lumsden, Miss C, fancy goods
Wesley Church
..Here is Cantonment st..
32 Hardy, Miss E, stnr & nwsagt
34 Hardie's Agcy, radio dlrs
36 "Archie's" Delicatessen (A Urquhart)
38 National Fish Shop
40 Reno Robes
.....High st intersects....
44 Silbert, Barney, boot stre
44 Lond Billd Prlrs, Jno Bell
46 Dunkerton J W & J L jewellers & watchmakers
48-50 Carter & Co, R B, dprs
52 Caple, Stephen, tob & hr
54 Chin Hop Co Pty, frtrs & grngrcrs
56 Heron Jno, newsagent
58 Wilkinson Hy, tea rms
60 Stott & Hoare, radio
62 Vick, J, WA lotteries agt
64 Fremantle Fish Co
66 Jeffrey J, fruiterer
68 Organ, Miss Amy, hdr & tb

Marmion st, Fremantle East
Right side fr East st
State School
(J P Tuke, hd tchr)
Walters Arthur F
Here are Edmund & Amherst
..... streets .....
102 Soutter, Ernest J
104 Sinclair, Cecil
106 Richardson, Jas E
108 Gabbedy, Jno E
110 McDonald, Mrs A
112 Davis, Alfred Wm
114 Monteath, Wm
.... Here is Wood st. ....
116 Grant, Thos
120 Grant Thos L S
122 Manns, Wm J
124 Stewart Mrs Mary
126 Wood N E
128 Mitchell James E
130 Mitchell, Loris H A
132 Spoor, James
....Here is Montreal st....
136 Slater, Jos
138 Jones, Ralph V
140 Burroughs Chas
142 Nelson, Robert A.
144 Olsen, Emanuel
146 Smith George Robert
148 Heaney, Edwd T
150 Thorpe, Mrs M
152 Parcell, Chas Saml
158 Wynn, Thos, butcher
.... Here is Onslow st ....
162 Lippiatt, Miss, Irene, grcr
166 Brown, James
168 Stewart Geo A
170 Sheldrake Wm Geo
172 Ray Austin
172 Berry Miss M
174 Graham Mrs Iris
176 Caddy, Richard
178 Parrish, Owen
180 Patterson, John A
182 Bosworth, Harry
..Here is Chudleigh st..
190 Christensen, Chas T
196 Kerness, Mrs Gertrude
198 Parker Ernest W
200 Luff, Andrew
.. Here is Wilkinson st ..
212 Baker, Joseph
214 O'Neill, Wm
Coates Edward James
.....Here is Coode st.....
Dunne Mrs E
McCarthy N
Vacant

Marmion street, Palmyra
Fr Petra st
Williams Jos
Punch L
Green, Mrs Eva K
McFetridge, Mrs Cath M
Armstrong, Mrs Eliza
Smith, Regd J L
..Carrington st intersects..
3 Freitag Felix B
2 Bowra Harry
4 Pyatt Regd
8 Angelo Clennell
7 Bosworth Mrs H
10 Truran Herbt S
9 Hughes Mrs Henrietta
11 Martin Alfred
.. Adrian st intersects ..
13 Bolger, George
16 Vacant
18 Green, Leslie
15 Russell, Mrs Grace
19 Edinger Geo
22 Monkhouse H
26 Hannah, Timothy
28 Hanscomb, George W
.. McKimmie st intersects ..
30 Hindle, Mrs Bridget E
32 Rowe, Mrs Eliz E
34 Gabrielson, Otto
36 Hendy, Frank
29 Gillam, George
38 Bell Mrs Annie J
McGregor, Wm. H.
Burnbury H
.... Baal st intersects ....

Marmion st, East Fremantle
..Left h side fr East st..
2 Power, Jos, grcr
6 Forrester Jas
10 Banks, Edwd T
12 Placanico, Vin
16 Hunt Samuel
18 Collins Mrs Irene
20 Brown, Frank
22 Hay Syd G
24 Kolby, Robt Albert
Here are Glide & Hubble sts
64 Douglas Roy
68 Hart, Jack
70 Toms Mrs E M
.... Here is Sewell st ....
Harrison Mrs H, frt & grn-grocery
Harrison Thos
.... Here is King st ....
109 Dinning, W A
.... Here is Duke st ....
111 Smith Wm, bootmkr
.... Here is Silas st ....
Richmond Park
Reserve & E Frem Oval
... Here is Allen st ...
185 Wilson, Herbt Gladstone
187 Worley, Fredk Arth
189 Jarvis, Cecil Ivan
191 Clark, Alex J
193 Pickett E R
... Here is Daigety st ...
195 Morris Arthur
197 Butcher, Frank Gunn
199 Hunter, Ralph
201 Marsh, Whitby
203 Storer, Jno H
.. Here is Fortescue st ..
209 Mansfield, Alex Jas
211 Gifford A H
213 Rendall W
.... Here is Irwin st ....
223 Smith Mrs L
.... Here is Oakover st ....
237 Lumsden, David
239 Fox, Thos
.... Here is Petra st ....

Martha street, Bcnsfield.
Right h side fr Attfield st.
Lilly st, Wesley st & Hampton rd
87 Murray, Wm B
89 Mahoney, John T
91 Muir Robt
93 Guilfoyle Wm
.McCleary street intersects.
.. Solomon st intersects ..
103 Polinelli Jno A
139 Cumming, Mrs Emily
....Edmund st intersects....
... Here is Mardie st ...
Curedale, Richard
Left hand side.
.... Lilly st intersects ....
72 Gore, Cecil
74 Hancock Arth
76 Toy Mrs J H
.. Hampton rd intersects ..
84 Matison, Victor
86 Murray, John L
.McCleary st to Trafford st.
132 Mansel, Geo T
134 Watson Robt*
136 Sibbritt, Mrs Emily
136 Teasdale, Miss Dorothy
138 Dale Mrs B
.. Edmund st intersects ..
Cromwell, Albert, Edward
Kingsbury Norman L
Cromwell Chas W
. Sea View & Curedale sts .

Mary street
Left hand side fr Hill street
6 Clarkeson Mrs Ellen
30 Turpie Gibson
36 Hicks Fredk B
38 Stead W H
60 Scott, George A.
62 Scott Mrs P
64 Thomas, Mrs M
64 Svendsen M V
64 Lewis A Jno
70 Hinde, Jno N
.. Here is Fothergill st ..
Right hand side.
7 McCurdy, David
9 O'Hara, Miss Margt
23 Roberts, John T
25 Sellenger, Wm C, insp pol
27 Mortimer, George
41 Peake, Jas
45 Marshall, Geo
49 Monaghan, Mrs C
53 Vacant
.. Here is Fothergill st ..

Mary st, Beaconsfield
Left side fr Fothergill st
74 Brennan, Theo

74 Kerr, Benj
78 Hume, John J
82 Ulrich Theo
90 Benjamin Edwd
92 Mitchell Harold E
94 McGlynn, Jas
96 Ranclaud, Chas
106 Wandless, Robert
108 Ing, Geo Leslie
110 Smith Harry Geo
112 Mitchell Albt
116 Hough, Owen W
118 Fountain Alfd E
120 Kelly, William F.
120 O'Hagan, Mrs J L
124 Talbot Simeon
128 Joslin, William
.. Stephen st intersects ..
142 Davey, Mrs Lucy
146 Brice, Revd Allan E Pres)
150 Gamble, Geo E
154 Perry, Mrs Bessie
158 Bailey, Jno Edwd
160 O'Neil, John
168 Wray Mrs R M*
170 Price, W G
174 Crossland Jos W
176 Farrell, J M
180 Doherty Geo R
182 Newman, G
184 Gray, Fredk M
184 Carr, Mrs Margaret
184 Car, Miss Evelyn, nurse tch
.... Here is Watkin st ....
208 Price, Norman
210 McKenzie, Kenneth Jno
212a Wills, Wm Thos
212 Luff, Peter
216 Boardman Syd*
218 Calley Leslie W
.... Here is Samson st ....
224 McKenzie Cyril Wm dairyman
230 Beckett, Edward
234 Wheeldon Wm
236 Creeper, Joseph
.....Here is South st.....
Right side
87 Clarke, Mrs Eliz M
89 Mann Favimal L
91 Ramsay, Mrs Annie
93 Smith, Mrs Nellie
95 Law Ernest
97 Brady, Joseph H
99 Slapp Mrs B*
101 Croll Wm H
111 Flanagan, Mark
117 Kingsbury Arth D
119 Reading, Miss Mildred
121 Cooper, Arthur
125 Henderson, Mrs Mary
.. Stephen st intersects ..
Spiers, Mrs E S, mixed bus
149 Fell, Mrs Margaret
165 Attwell, Mrs S P
169 Hudson Chas (mgr Com Un)
213 Jose, Horace V
215 Nesbit Mrs Eliz
217 Legg Herbt A
219 Joslin, David
223 Rate, Alfred Jno
227 Ireland's Bakery
....Here is Wray av....
.....Here is South st.....

Maxwell st
... Right fr Lefroy st ...
Grace, Mrs Rosa

May st, East Fremantle
Right fr Canning rd.
19 Anderson, Keith
19 Holloway, Mrs M
19 Kelly, Mrs Martha
21 Gallop, Mrs. J.
23 Wright, Mrs Flora I
27 Cattanach, Jas
29 Hanafan Patk
39 John, Wm P
41 Potts, Eric A
43 Craggs, Fredk W
45 Doyle, Joseph
47 Jennings Jno
.... Here is George st ....
Left hand side
18 Johnston, Mrs Eliz A
20 McInness —
22 Staton, Amos, contr
24 Willis, John
26 Keen Robt C
30 Webb Arth R
32 Dedman, Ernest J
34 Harwood Geo E

38 Crouch, Mrs Annie M
40 Fox, Owen
42 Hill Wm Jno
46 Harwood Jno G
..... George st .....

Money road, Palmyra
off Canning road
Cole, Mrs. Irene
...Here is Bridges road...

Montreal street, Beaconsfield.
From Samson st
Flanigan & Co., E, mrne dlrs
Davies Evan Morris
Davis, Miss Alice M P
..... Stephen st .....

Montreal st, Fremantle East
From Marmion st
Right side
3 Gitsham Mrs R
5 Nelson, Mrs
Forrest & High sts intersect
McGregor, J A
Left side
6 Hickey, Mrs E
8 Stemp, Wm
... Forrest st intersects ...
.... Here is High st ....

Moran street, Bensfield.
Off Lefroy rd
Jaggs, Alfd J
Emery, Mrs Isabella
Vacant

Moss st, East Fremantle
Right h side fr Canning rd.
17 Beveridge, John
19. Wright, Thomas
21 Porter Jas H
23 Rudderham Arthur Ernest
25 Ridgeway Jno E
27 Collins Thos Robert
29 Thompson Jno
31 Hunter, James
33 St Helens Private Hospital (Sister Isabel Walter)
39 Norris, Leonard A.
41 Broadfoot Jos R
43 Thorson Frank
45 Rocke, A F
.....George st.....
Left hand side.
16 Kruss, Henry A
16 Dundas, Matthew, J.
18 Herlihy John
20 Woolmington, Henry
24 Smith Alfd C
26 Gustafson John E
28 Day, Mrs Catherine
30 Moore Geo
34 Wellington, Edgar J
36 Vacant
38 Goodall Thos
.... Here is Reserve st ....

Mouatt street.
Right h side fr Phillimore st
9 MELBOURNE STEAMSHIP CO. LTD. (John Munro, Manager for W.A.). Tel.: FM 1367 (2 lines). And at St. George's House, 115-123 St. George's Ter., Perth. Tel.: B 2300. Agents at Geraldton, Bunbury, Albany, Kalgoorlie, Esperance, Busselton & Wagin.
9 Australian Paint & Composition Co Ltd (The)
13 Fremantle Stevedoring Co Ltd
11 Bunbury Stevedoring Coy Ltd
21 Aberdeen & Commonwealth Line Ltd
23 Vacant
23 (upstairs) Flats—
Walsh Jno
Elstner Jos
. . High st intersects ....
39-41 Holmes & Coy Ltd, Richard (bond & free stores)
45 Esperance Salt Coy
47-49 Sadleir Ltd R C, cust, shpng & forwdng agts (bulk storage store)
(off) 51 Munro, J
(off) 51 Owen, W S
(off) 51 Love, George
(off) 51 Kelly, Daniel
(off) 51 Bennett, Wm
(off) 51 Draper Fredk
.... Croke st intersects ....
... Here is Marine ter ...
Left hand side.
2 His Maj's htl
6 Meikle, Alexr, tobccnst
8 Hardeman, Mrs Daisy, confr tea rms
10 Adelaide S S Co (pay office)
12 Adelaide SS Co's bldgs
12 Adelaide S S Co. Ltd.

16 Fothergill & Co Ltd, T H. mchts and land agts
16 Col Mut Fire Ins Co Ltd
20 Vacant
22 Vacant
The Bank of New South Wales
.... High st intersects ....
P & O htl
38 Nicholls & Co Ltd, stevedore & labour contractors
Broken Hill Chambers
44 Grieve & Piper, customs & frwdng agts
44 Sth Brit Insce Co (Grieve & Piper, agents)
46 Majora Buildings
46 Evans & Co, Geo, machk
46 Turton, A, lghtrng agt
48 Brice, A G, cust agent
48 Prout, G. E., accnt
48 East Fremantle Masonic Hall Coy Ltd
48 Payne & Humble Ltd, customs agts
50 Oceania Trading Exchange (C Sgro, ppr)
.... Croke st intersects ....
... Here is Marine ter ...

Murray st, Palmyra
Right side fr Hammad st
4 Klix, Wm C
8 Vinton, Thomas
10 Bolas, Wm H
12 Gilfus Louis
16 Sattell, Mrs I
..... Here is Boyd st .....
20 Brown, George
22 Watchorn Fredk T
26 Wade, Chas
30 Coleman, Robert
... Here is Canning rd ...
Left side
1 McGuinness, Hugh
5 Harrison Ernest J*
13 Hankinson Albert J*
.... Here is Boyd st ....
25 Guest, Albert
27 Guy, Philip J
... Here is Canning rd ...

Music st, Nth Freemantle, off De Lisle street
Tetley, Joseph T C

Nairn street.
Right h side fr Pcknhm st
5 Vinci Peter
7 Vinci, Carmelo
9 Rotondella, Saveria
11 Lukatelich, Toni
17 Mezzini, Connie
19 Seminera, Bob
Left hand side.
14 Westralian Farmers Ltd, (skin store)
16 Vacant
18 Pittorini Umberto
20 Stewart, Mrs Nellie
22 Johnson, Fredk
24 Hillman, Ernst W
26 Carnemolla, Angelo
28 Vacant
.... Here is Market st ....

Nannine ave, Beaconsfield
Left hand side fr South st
Treloar, James
Topliss David
.... Here is Samson st ....
.....Here is Market st.....

Napier par, N Fremantle.
From River rd.

Napier road, N Fremantle.
From Swan st.
1 Jacobson Mrs M E
3 Gunson Wltr M
3 Gunsen —
.... Here is John st ....
.... Here is Hardy st ....
.... Here is Barker st ....
White Richd
...Isidore & Phillip sts...
Shell Co of Aust Ltd (stores)
...Lancelot & Miriam sts...
Shell Co of Aust Ltd (stores)
.....Here is Irene st.....
....Here is Vaughan st....
.Here is Leighton's crossing.

Nelson st, Sth Fremantle
Right h side fr Mandurah rd
Sth Frmtle Auction Mart
17 Campbell, John Stuart
19 Stobbs, Geo
21 Williams, Thos A
23 Travia, Peter
25 Meredith, Clifford E.
29 Poole Leon R
31 Kennedy, Wm M
33 Mitchell James F
37 McCraig Mrs Amy
..... Attfield st .....
Left hand side.
14 Harper, Fredk Jas
16 Crombie Ernest
18 Wilson, Mrs Mary
20 Jarvis Alfd H
22 Powell Frnk W
24 Willis, Mrs Hannah
26 Hookway Albert Walter
28 Ireland William J
28 Pierce Alfred L
30 Mayne, Arthur G
32 Mooney, William W.
..... Attfield st .....

Newman street.
Right h side fr William st.
19 Westralian Frmrs Ltd (Egg Dept), egg mchts
17 Hatch's Wholesale Carcase Meat, Egg & Pltry Markets, butchers whisle
(off) 15 Lawson Geo
Harris Scarfe & Sandovers bulk stores
. Here are High & Queen .
..... streets .....
Left hand side.
. Here are High & Qn sts .

Noel st, Beaconsfield.
Fr Carrington st to Boundary.
Lombardi C H

Norfolk lane.
From Norfolk st.
Lansdell Chas W
Stock Jas
Morfitt Stanley
.... Here is Essex st ....

Norfolk street.
Right h side fr South ter.
.. Here is Norfolk lane ..
26-24 Fletcher Mrs C, bdghse
22 Vlicic Jack
20 Vinci Toni
Bluett, Edgar, horse baz
16 Doherty P, carter
14 Camalda Felix
12 Rodriqueze Fred
12 Raponi Carmelo
10 Vinci C
6 Cook Leslie
4 Calipo Phillip
2 Calipo Anthony
... Here is Marine ter ...
Left hand side.
Oddfellows' htl
51 Cole Arth
51 Burke J A
49 Bagami Vincent
47 Chalwell Wm F
45 Pollard Mrs Louisa
43 Greer Mrs Edith F
41 Cook George R
41 Millar Mrs M A
39 Peterson Miss A
39 (off) Schanns Robt
39 (off) Freeman Mrs B S
35 Chalwell Wm F, grocer
33 Marchesi Joseph

31 Mirogliotti Mrs Theresa
29 Marchesi Vincenzo
27 Galipo Vinceezi
25 Hillberg Wm
23 Berry Mrs Margaret
23 Hitchcock Harold
21 Miolini Phillip
21a Vinci Carlominda
Ellement Robert
19 Granland Jas
17 Hunt Mrs Margaret
17 Berry Leslie
15 Raffa Mrs Nancy
13 Coates Mrs Louisa
11 Martin Mrs Eva
9 Vinci Con
7 McGuinness Mrs Jessie
5 Lyons Jos
3 Wilson Mrs Mary
1 Thomsoh Thos
Ross Geo
...Here is Marine ter...

North Lake rd, Palmyra

Off Canning rd

Aiken, R B, pltry frmr
Love, Matthew, pltry frmr
Campbell, Robert, pltry frmr
Campbell, Duncan, pltry frmr
Campbell, Stanley, pltry frmr
Cameron F
Castlemaine Herbert C
Castlemaine, Arthur
Chalmers H P
Heigold, Wm
Lowe, Richard
Stansfield, Mrs Mona, poultry farmer
Welby, George, vigneron
Waller, Wm H
Woodall Mrs L
Freitag B V
Hankinson E
Hankinson Aubrey
Martin Mrs M
Pickering Stephen, pltry frmr

Oakover st, East Fremantle

Left from Canning rd

6 Pepworth, Reg Stan
8 Weedon, Harry
10 Lee, Fred
12 Price, Fredk R
14 Staton, Arth
16 Keogh, Jas
18 Baldwin, J
20 Nixon J
.. **Millenden st intersects** ..
22 Groves, Jno F
24 Allen, Tom
26 Turner, Jno R
28 Mudie, Raymond H
30 Roberts, Mrs M A
32 Andrews, John
34 Mollan, David J
36 Bull, Mrs E
38 Farrington, Henry H, bldr
40 Bray, Stanley
42 Huxley Geo A
44 Chandler, Norman
.... **Here is Fletcher st** ....
52 Steer Chas F
54 Hoffman, Jas
56 Clarke, Martin P
58 Mulcahy Jno F
60 Walker, Mrs Maria
62 Gamble E J
68 Sweeny, Arth B
70 Hughes, Wm J
72 Filmer, Jno Francis
76 Harrington, William H
.... **Here is Marmion st** ....

Right hand side

3 Franklin R T
5 Howe W A
7 Theakston, Edward
9 Jenkins, Wm Jas
11 West Wilfd
13 Tonkins, J T, MLA
15 Cartwright, Jas S
17 Geering, Victor
19 Kernick, Cecil Jas
.. Here is Millenden st ..
21 Vick L Jos
23 Binning, Sydney T
25 Seubert, George
27 Staton, Geo Harry
28 Sweetman, Inigo
31 Brown, Les, Roy
33 Cary, Chas Herbt
35 Preston, Jack
37 Harrison Frank E
41 Armstrong, Alf Jas
43 Cameron, Wm
47 Dymock, Harry, mxd bus
.. **Fletcher st intersects** ..
51 Deverson, Alfd Jas
53 Stingmore Ralph
55 Greer Phillip
57 Hansen, Alf Jas
59 McKinley, Alfred T
63 Morley Sydney
69 Lodding, A
71 Kjellgren, Ernest
73 Aitken, Eric Edwin
75 Rackham E
77 Holt, Wm
.. Here is Marmion st ..

Onslow st, Fremantle East

Right hand side from Hope st
Hicks, Robt
Clayton Mrs Rose
.. **Forrest st intersects** ..
Pritchard, Hy T
Morris William
....**Here is Marmion st**....

Left hand side.

Stephen, High & Holland sts
..... intersect .....
Bastin, Wm, store
Grant Mrs Mary
... Forrest st intersects ...
15 Lippiatt, Thos J
18 Ferguson, Julius
....**Here is Marmion st**....

Ord street

Right h side fr Ellen st.

Purser, Joseph M, "Werai"
Rennie, Richard
.....**High st intersects**.....
51 Shearer, Jas A G
Ingraham, George
....**Here is Stirling st**....
.....**Hill st intersects**.....
Fremantle Prison
Fremantle Wtr Sup Pumping Stn (Robt Waugh, engnr)
... Here is Fothergill st ...

Left hand side.

Levarville Flats
Skopp Mrs V
Benjamin Edwd
....**High st intersects**....
48 Biddles, Mrs F
50 Hickey Patk
50 Moore W
52 **Greive, Charles Russell**
54 Witty, Jno E
56 Payne, John Hy
58 Hockley, H F
58 Richardson —
58 Payne, Mrs A M, aptmt house
60 Scown, Mrs Mary E, ldg hse
60 Cartwright Wltr
60 Reynolds Mrs M S
62 **Baldwin R**
66 Weir, Joseph
.....**Hill st intersects**.....
68 Hicks, Jas A
74 Thomson W
76 Newlands, John L
78 Seaford Flats
Weir, Victor
Walker, Jack
Rayner Robt
Krakour Mrs J
80 Badham P, decorator
80 Badham Miss, drmkr
82 Ringer, Mrs E P
(oo) 80b Clarke, Harry J
84 McKenzie Jas
86 Taranto Steve
116 Coleman E D
120 Grigg, Albt
122 New house, vacant
124 Lendich Mark
128 Vincent, Isadore C, contr
.. Here is Fothergill st ..

Orient st, Sth Fremantle

Right h side fr Mandurah rd

17 Lees Jno
19 Dickhart, Martin
21 Coad, Ernest A
25 Colls, Edward
29 Simmons, Miss Jean
31 Gates, Wm
.. **Here is Attfield lane** ..

Left hand side.

16 Sowden Jas
24 Bottomley, Arthur
38 Ward Mrs
40 Dittmer, Geo
42 Whipp, Harry
44 Poole, Claude
46 Allen Norm
48 Caple, Arthur
50 Bowell, Robert
52 Dugan, J
.. **Here is Attfield lane** ..

Osborne rd, East Fremantle

Right h side fr Canning rd.

26 McBryde, J S
28 Leach Matthew Percival
30 Murray Jno
32 Harrison Alf Jos H
34 Kidson, Wm H
36 Gartrell, Wm
38 Loveday Mrs M A
38 Loveday, Wilfred C
38 Robinson Fredk
40 Chilvers Jno Hy
44 Gordon T R
Richmond State Schl
.... Here is Fraser st ....

Left hand side.

23 Walker Richie
25 Blythe Edwd McG
27 Mills Mrs S
29 Johnston D R
31 Hulme E W
37 Peake Mrs Jenny
37 Ashton Mrs B
39 Bateman Albert
41 Harris Isaac
43 Tapper Ron H
49 Hendry Mrs T E, mxd bus
... Here is Wolseley rd ...

Owen's anchorage (Copley's Siding), Beaconsfield.

Off Rockingham rd
Tylee, J, lime burner
EMANUEL BROS LTD, stock station, insurance and shipping agents; and at Perth and Derby. Phones: Robb's Jetty FM2252; Sale Yards, Rockingham Road FM2672
State Abattoirs (David Daly, mgr)
Anchorage Butchering Co, slaughter yards (Geo Atkinson, mgr)
Railway station (W Buchan stnmstr, Joseph Nelmes, ass stnmstr; S R Clatworthy, N S M)
Fremantle Freezing & Meat Works
Frost W J, tannery

Pakenham st

Right h side fr Phillimore st
Harper & Co Ltd (stores)
19 Vacant store
25 Crosby & Co Pty Ltd
Wm, ship owners & agents (H G Momber, mgr)
29 Seppelt & Sons Ltd, B, wine & spirit mchts
37 Paterson & Co Ltd, mchts & shpg agts.
39 French & Grant, painters & decorators
43 Burlington Cafe
47 Willshire & Feely, mchts
Swallow & Ariell Ltd, biscuit & cake mfrs
47 Feely, Fredk C (W & F)
51 "Daily News" (The)

51 Bk of Adelaide Chambers

51 **HARDWICK, FORMAN & SLATTERY.** Arthur Sidney Hardwick (Notary Public), and William Elgee Slattery (Notary Public & Commissioner for W.A.), Barristers, Solicitors, Proctors, and Commissioners for Affidavits; (Douglas M. Engeler, acct.) Tel.: FM 2005. Cables: "Gawick." And at 98 St. George's Terrace, Perth.

.... **High st intersects** ....
63 McDonald J E, wool mcht
65 North Co Ltd, R P, cust & shpg agts, frwdng agts
65 Cook's Tourist Office (North Co Ltd, R.P. agts)
Moore & Co Ltd, W D (stores)
81 Fowler Ltd, D & J (strs)
83-5 Jose, H V, cabt mkr
87-9 Felton, Grimwade & Bickford Ltd, whisle chemists
91 Peters Wm, tanner & farr
93 Johnson, Bertram, farrier
95-97 Newbold, Thos, second hand dealer
.... **Here is Collie st** ....

Left hand side.

.....**Here is Short st**.....
Lysaght, John (Aust) Ltd, galvd iron mfr
30 Terminus Hotel (W Mackay, licensee)
.....**Here is Leake st**.....
36-40 Manford, Frank Ltd, shpg agts, carriers
Kidd, J, cycle repair shop
Commercial Bank Chbrs
Ground Floor.
Vacant
First Floor.
44 Stott's Bus College
44 Ryan W D, solicitor
.....**High st intersects**.....
62 Cheong Lee, lndry
64 Vacant
66 Vacant
68 Parisi Angelo
70 Corriere Norfia
72 Natoli, Anthony, hrdrssr & tob
....**Here is Bannister st**....
78 Smith Mrs Isabel
80 Vacant
82 Hearn Mrs Rosa
84 Vacant
The Westralian Farmers Ltd skin and hide store
.....**Here is Nairn st**.....
96 Mavolino Mrs M
... Here is Collie st ....

Paget street, Garden Est, Beaconsfield.

Matthews, Mrs Ellie, "York Cottage"
Warren, Francis
Caesar, P R
... **Here is Lefroy rd** ...

Palin street, Palmyra.

Fr Canning rd

Right hand side
14 Drennan Jno C
10 Dagg Thos J
6 Steadman Geo W
4 Cowie Wallace
2 Beesley H
....**Here is Hammad st**....

Left hand side
17 Shorthouse Wilfred A
15 Gartrell —
13 Cameron Jas
11 Harte Mrs L B
.... Here is Hammad st ....

Pamment st, Nth Fremantle

Thompson rd to Victoria av

9 Govan, Mrs C
7 Smith Jno C*
5 Daniels, Joseph
3 Brown, Kenneth
3 Burrows Wm G
1 Nylander, Mrs Lillian J
.....**Here is Victoria av**.....

Parker st, East Fremantle

From Pier st

McIntosh Miss Ellen
Burton, Fredk R
.. **Here is Woodhouse rd** ..

Parry street.

Right h side fr Edward st.
St Jos Convent Schl (R.C.)
Infants' School (R.C.)
56 Park htl (J R Bourke)
.....**Ellen st intersects**.....
Rechabite Hall (W T Pilling, sec)
IOOF, No 4 Lodge (Albt H Hill, sec)
Sons of Temperance Grnd Div (W P Roberts, grnd sec)
46 Robinson Mrs Mary
46 Curran, Lawrence
44 Marks, Mrs A J
....Queen sq & **High st**....
10 Lobban T G
8 Johnson Otto
6 Maynard F
4 Sinclair R
2 Henderson J
...**Here is Holdsworth st**...

Left hand side
Frmntle Elctrc Lght & Tramway Substation
Muncpl Cncl Nursery (F T Howell, gardener)
(off) Tennis Club (G Marchant, caretaker)
Fremantle Bowling Green
....Ellen st to Queen sq....
Reserve
...Here is Holdsworth st...

Passmore av, North Fremantle
Off John st
Right hand side
1 Barry Harry
3 Redfern, Frederick
5 Dearle, Mrs F A
Left hand side
2 Vacant
4 McDonald, John R.
6 Vacant
10 Bickley Wm W

Pearse st, N Fremantle
Right h side fr John street
2 Kirwood Bert
4 Tollis Mrs K
6 Whitbread, James
8 Vacant
10 McDonald Wm
12 Glass Horace
14 Baker, J
16 Johnston, Charles
18 Calder Wm L
20 Hill Mrs Annie J
22 Storer, Harry
24 Coe Fredk
26 Halliday Geo A
28 Wilkinson Edwd
30 Seale, Alfred Wm
32 Bell, Wm
34 Fruin, Geo T
36 Worth, Mrs Emily
....Here is Jackson st....
Left hand side.
Hallion's Bread Factory
Billiard saloon
McGrath, F
3 Moore Ernst J
5 Crowther Arth
9 Macliver, Mrs Lucy
11 Cowie, John B
13 McLaughlan, Jas
15 Lewis Wm
17 Dyke, Alfred
19 Mellor, Alfred J.
23 Williams Hy
... Here is Jackson st ...

Petra st, East Fremantle
Right side fr Preston Pt. rd
177 Stobbart, Ralph
171 Johnston, Arthur
169 Slaughter, Herbert E
165 Vacant
161 Walker, Robert
...View Terrace intersect...
155 McCarthy Mrs V M
149 Wayman, W W
147 Miller —
141 Cook A M
.... Here is Fraser St ....
135 Slaughter, Ernest Jas
131 Ashton Rod
129 Horner, Wm
127 Caird, Alex
125 Inkster Mrs Mary E
123 Bulliard, Mrs Irene
121 Jarvis, Aubrey
119 Neil Wm
117 Myers, Alfd
115 Gay, Herbt
113 Dunn, Frank
111 Willcott Fredk E
109 Trenberth, Chas
.. Canning rd intersects ..
99 New shop
91 Pearce, Richd J
89 Staton, Geo
87 Vacant
85 Ruthvin Don
83 Wren, Samt
81 Sudlow, Geoffrey C
77 Widdicombe, Harold Arthur
.. Here is Millenden st ..
71 McCourt, Wm
69 Jones, Wm P
Ideal Tennis Courts
65 Casey, John
63 Collins, Norman C
59 Row, William
59 Monkhouse, Miss D, tchr piano
57 Hay, Jas Edw
55 Murray, Walter Hope
53 Kearnan Fredk P
51 Lobb, Ernest
49 Critch, Francis J C
.. Here is Fletcher st ..
37 Styles Arthur
33 Charlton, Ernest L
31 Taylor, Mont Alex
29 Robinson Rhys Mc
23 Stanton, Benj
21 Maxwell, Edwn H
19 Heedes, Frank
13 Byers R
..... Marmion st .....

Petra st, Palmyra
Left side
Fr Canning rd.
74 Widdicombe, Uriah R
....Here is Hammad st....
70 Totenhofer Howard E*
68 Waters Geo H
66 Prince, John T
64 Prosser, Joshua H
62 Howe R W
.....Here is Elvira st.....
60 Johannson, Carl
56 Cole Albert
54 Ellement, E
52 Hatten, Harold B
...Here is Cleopatra st...
50 McKee, George
48 Backhouse, James
46 Sullivan Roy O*
42 Richmond, Mrs Lily
42 Anderson, Alex, grocer
... Here is Solomon st ...
40 Mullings, Alfred A
38 Saunders, H
36 Richardson Fred
34 Lee, Jack
32 Lacey, Ernest
... Here is Zenobia st ...
28 Holder, John M
26 Turnbull, Norman
24 Jones, Francis M
22 Harris, Chapman
.... Here is Tamar st ....
12 Vacant
14 Fox, John E
....Here is Aurelian st....
8 Police, Mrs D
8 Jude, Albert
6 Payne Wilfred
4 Leece, Thomas S
. ..Here is Marmion st....

Phillimore street
Right h side fr Cliff st
Phillimore chmbrs:
15 Fremantle Printery (Mrs S Wade, pprs)
17 Coates, W J, paper ruler
17-19 Hevron, P J, JP, carr & customs agnt
First floor:
Seamen's Union of A/sia (WA branch, J Byrne, sec)
Coates W J, paper ruler
Dock buildings:
21 Sumpton & Son, ship agts
23 Kiernan Jas, shipng agts
A U S N Co bldgs:
27 Wills & Co Ltd, Geo, custms, fwrdng & shpg agts
29 Johnson & Lynn Ltd, coaling & shipping agts
29 Amalg Collieries of W A Ltd
29 Fremantle Coal Coy
29 Netherlands Consulate (W Johnson)
31 Macdonald Hamilton & Co (R W Macdonald, mgr), mchts & shpg agts
31 A U S N Co Ltd (Macdonald, Hamilton & Co, mng agts)
31 Peninsular & Orient S N Co (Macdonald, Hamilton & Co, agts)
British India SN Co Ltd
Canadian Austn Line Ltd
Anglo-Iranian Oil Co Ltd
Union SS Co of NZ Ltd, passenger agents
New Zealand Shipping Co
Eastern & Australian Steamship Co Ltd
First floor.
31 Bland, H W, wool broker
....Here is Mouatt st....
His Majesty's Hotel (Wm A Marshall)
35 Polinelli's Store
37 Dickenson Jno H, shipping agents
39 Liddelow & Co, J S, ship agts
41-41a Polinelli & Co, J, dist agents, dried vine fruits
43 Cadd Co Ltd, Frank, cust & forwdg agts
Graves & Co, H, bgge agts
.....Here is Henry st.....
58 Barnard (Eric) Ltd, customs agents
61 Kelsall Oliver & Co Ltd, wool merchants
65 Harper & Co Ltd Robt merchants, etc
.. Here is Pakenham st ..
.... Here is Market st ....
Left hand side
H M Customs (H Bird, clctr)
C'wealth Marine Branch—Navigation & Lighthouses (Capt J J Airey, dep dir; G J Laycock, dist engr; R A Russell, senior clerk
Mercantile Marine Office (R E Jarman, deputy supt)
Veterinary Officer (E J Tomlin)
C'wealth Sav Bank (seamen's receiving office)
First Floor
Boarding Inspector (L C Timperley) (Passports Branch)
Immigration Office
Scottish House
McIwraith, McEachran Ltd, stmshp owrs
American & Aust Steamship Line
Swan River Shppg Co Ltd
Howard Smith Ltd, shppg agts
(Upstairs) Flats
1 Hardiman, N
2 Richards Misses G & M
3 Paine, J W
4 Toms, Mrs
5 Cunningham, Mrs, cretakr
6 Cadd, G
Hudson Building
WA Shipping Assn Ltd
Cunard Line (Aust serv)
Com & Dominion Line Ltd
Hudson, Chas, agt
Commercial Union Assurance Co Ltd
First floor
2 & 3 Hector & Sons Jno, sandalwood mchts
Chamber of Commerce Bldgs:
Ground floor.
Whisle Wine & Spirit Merchants' Assn (A F Plint, sec)
West Aust Dried Fruit Distributers Association
Whisle Grocers & Trades' Association (A F Plint, sec)
Royal Insurance Coy, Fire (Ford Rhodes & Davies, agts)
First floor.
Fre Chmbr of Com (A F Plint, sec)
Branded Bottle Assn of W Australia Ltd (The)
Fre Exchange Club (A F Plint, sec)
WA Merchants' Assoc (A F Plint, sec)
Orient Stm Nav Co Ltd
Fremantle Fire Brigade (A J Wright, dist officer; A S Bunt, stn officer)
Fremantle Railway Station (A R Webb, stnmstr & H J Phillips, asst stnmstr)
Porter Frank, ref rms

Phillip st, N Fremantle
Napier rd to Bracks st

Phyllis st, Nth Fremantle
From Bay rd to River
Right hand side
1 Wilding, Norman W J
3 Sontay, Frederick
5 Anderton, Chas W
7 Bickerdike, Wltr R
Left hand side
2 Slayford, Wm
Martin, Thomas

Pier st, East Fremantle
Off Riverside rd
.. Preston Pt rd intersects ..
.... Here is Parker st ....
12 Sunnocks H
18 Ireland Mrs Edith
18 Collingwood Miss V
20 McDonald R A
19 Cooke Mrs Violet
37 Cumbers J B
45 Kemp Albt J
.... Here is Walter st ....

Pilbarra street, Beaconsfield
Right h side fr Edmund st
1 Memory Jas
3 Bean, Mrs Susan
5 Vacant
7 Harmer Fredk
21 Davis, Fred
23 Webb, Herbert
Left hand side
16 Cole, Arthur
18 Taylor, Samuel Geo
20 Taylor, Joseph F
22 Hall Mrs Helen
26 Welch Jno
...Here is Wright st ...

Point Street.
Right h side fr Elder pl
Elder, Smith & Co Ltd, wool stores
..Cantonment st intersects..
25 Butterworth, Wm H
27 Coleman Thos
29 McNiel Mrs E M
31 Douglas, Andrew H
33 Tyson Mrs Maria
35 Ross, Wm V
37 Anderson W
...Adelaide st intersects...
55 Griffiths, John
57 Wilkie, Frank, aprtmt hse
57 Saunders Jack
57 Mooney, James
59 Brown H
59 Pickham Jos
61 Caird, Mrs R L
63 Hop Wah, laundry
..Here is Josephson st....
Left hand side
4 O'Keeffe, Denis
6 Mellowship Jno
8 Renshaw Fredk
10 Farmer Jno
12 Bradford H
12 Brooks, Henry
12 Bishop Mrs C
..Cantonment st intersects..
26 Lawrence, Walter
30 Hall, W P, woodworker
(off) Cann F W, blksmth
(off) Johansson J E, auto & electrical engr
...Adelaide st intersects...
.....Here is Ellen st.....

Preston Pnt rd, East Frem
Canning rd to Pier st
Right hand side
22 Fordham Herbt W, regr brths
24 Gribble E W
26 Sumpton Samuel
.... Here is Alcester St ....
38 Landgren, Mrs Alice
40 Hansen E L
42 Jackson, Geo J
46 Mulcahy Mrs Mary A
50 Dermer Edmund R, med pr
54 Evans Ernest R
56 Bateman Jno W
.. Here is Wolseley rd ..
64 Andrews Mrs E
64 Gooch Miss E
64 Rann, Mrs Eva
66 Powell, Henry
70 Erickson Jno
Young, Wm S, Preston Dairy
.....Fraser & Pier sts.....
... Clayton st intersects ...
Dale F
.... Here is Petra st ....
Left hand side
19 Thompson J H
21 Sharp, Robert B
23 Ryan S K
25 Walker Jno
27 Onions Thos
29 Rowe, Albert
31 Ryan Mrs Mary
33 Hughes, William
.....Surbiton rd.....

37 Burden Mrs M J, store
39 Reed Saml
41 Scanlan Michl Jos
47 Inverarty Jno H
.....Here is Hill st.....
49 Bovell Jno
63 Angwin A L
89 Bampton Mrs Eva
.....Here is Fraser st.....
.....Here is Pier st.....
Young W S, dairy
Kidston-Hunter —
Burtenshaw A G

Princep road, Palmyra
off Canning road

Melville Resevoir (Archbld H. Rowan, crtkr)
....Here is French road....

Price street
Right h side fr South ter
Sth Fre Croquet Grnd

30 Gerard Thomas
28 Ablett Miss J
26 Ward J D
22 Grosser Wm H
20 Pinkerton J N
18 Sweetman Fred J
16 Cunningham Jas
14 Shelley Jas
12 Talt Jas
10 Andrews Fredk
8 Stuart Walter
6 Mills Wm
4 Anderson Herman
2 Chamberlain Chas
...Here is Marine ter...
Left hand side
25 Ralph Geo
23 Griffiths Fred W
21 Radcliffe Leonard
19 Howse Rev A G (Meth)
15 McKenzie Mrs J C, mxd business
13 Gillespie Stewart H
11 Shearer Wm B
9 Forsyth Wm L
5 Ruljancich Avan
3 Horton Mrs Eliz
Stewarts and Lloyds (Australia) Ltd (G B Brown, mgr), tubes & fitting mchts.
.....Here is Beach.....

Putney rd, East Fremantle
Fr Canning rd

No houses
... Here is Riverside rd ...

Quarry street
Right h side fr Edward st

6 Shepherd Mrs E A
10 Anderson Mrs B
14 Foster H W
24 Lorden, Mrs Ada
30 Tozer Mrs A L
32 Anderson, John
38 Spence Mrs A, mxd bus
....Here is Barnett st....
46 Dux Cordl Fctry (P J Hedgeland, ppr)
56 Parsons, Sydney
58 Daly, Mrs May
60 Sievers, Nicholas
62 Smith General Gordon
....Here is Finnerty st....
66 McDonald, James H
68 Fraser Ian
70 Potts T H
72 Anderton Wm
72 Cross Mrs E
74 Nelson, Walter E
Caledonian Hall
86 Giles, Phillip, grocer
....James st intersects....
88 Bond Jos
92 Sharp F G
96 Vacant
96 Bickley Alex
100 Booth, Geo, stck agt
102 Beattie, Wm. F.
Off 102 Sanderson, David
104 Heindrichs Wm
(off) 106 Ritchie Mrs E A
(off) 106 Hernan, Thos
108 Craig, James
(off) 108 Johnstone, Mrs L M
112 Bennett Cyril
118 Ellett, Mrs B
(off) 118 Mellowship Mrs E
(off) 118 Carlson Mrs M
(off) 118 Ramsay W J
(off) 118 Mouton Danl
120 Browne, Edward
122 Wade Herbt
124 Smith Thos H
126 Williams Robt
128 Tanner, Charles
(rear 128) Williams Jas K
(rear 128) Egglestone Mrs S
.....Here is Burt st.....
Left hand side
1 Burton Leond A
3 Neil W H, mtr mech
25 White Mrs K
85 Rowe, Thomas R
....James st intersects....
.....Here is Burt st.....

Queen square
Intersecting High & Parry sts

Queen street
Right h side fr Cantonment st

1 Jenns Mesdames H & B, dressmakers
3-5 Gartrell A H, auct & est agent
7-9 Queen St Motors
11 Jolley, Richard, tailor
13-15 Westn Tyre Depot Ltd
17 Lovering, P., ladies Toi sal
19 Fisher Beard, draper
..Adelaide & High sts..
..... intersect .....
....Here is Newman st....
Harris, Scarfe, & Sandover's Ltd, hardware and mach mchts
..Here is Henderson st..
Fremantle Drill Hall
Sweeny C H W, officer
44th Battalion (Capt R G Pollard, adjt)
Left hand side
Haslum House
Baker, F H Uther, med pract
Beamish, Miss M M, masseuse
Cook, W Stanley, med pract
East, E C, med pract
Dunkley, C R, med pract
Chadwick, E M, masseuse
8-10 Mercantile Press (A Williams & Sons, printers)
12 Menzies, R D, tailor
14 Rocke, Anthony, est & ins agent
16 Bennett P G, dentist
18 McPhee, Miss L, florist
..Adelaide st intersects..
W.A. Trustee Bldgs
Dunphy Jno, brstr & solcr
Boylson, Gregory J, barrister & solicitor
Royal Automobile Club of W.A.
Shield & Samson, land agts & surveyors
Samson W F, est agt
22 Fre Benefit Bldg & Inv Soc, Incorp
22 Foxworthy, Jno H, acct
24 Hatchett, Miss R
26 Collick, Rev E M, (Eng)
Fremantle Garage & Service Stn Ltd
.... High st intersects ....
28 Jensen J P
30 Plante J
32 Prior Mrs M
Perth Jarrah Mills Ltd (woodyard)
46 Dungey, H G, finance & estate agents
46 NATIONAL INSURANCE CO. OF N.Z. LTD. (H. G. Dungey, agent).
48 Wieringa's Garage
50 Butler Mrs Fanny
52 White Jas Bernard
54 White, Miss Margaret
56 McGilvray Wm
58 Oyston, Alfd J
62 Franklin Jno A
.. Here is Holdsworth st ..

Queen Victoria st
Right h side fr Edward st

6 Neil W H, mtr engr
8 Ballingall W, mtr trimr
10 Gadsen's Mattrass & Bed Fctry
22 Maher, Mrs M T
24 Vacant
26 White, Mrs Kate, ldghse
28-38 Bushells Ltd, tea mchts
40 Gore J, sec hnd dlr
42 Lyon Mrs E
42 Pilgrim A
44 Walker, Sydney, confr
48 Tidy, Stephen
50 Frederickson P
50 Hill Geo
52 Burtenshaw Richd
54 McCaw, Mrs Olive
56 Stewart, Robt J
62 Lawrence, Mrs C, aptmts
62 Paulson Mrs C
70 Vine, Edwd J, carrier
70 Vine, Mrs J, mxd bus
80 Price, Mrs A G S
82 Vacant
84 Charles Ltd, merchts
90 Walker & Holmes, butchers
92 Shacks Motor Gar
94 Tyrrell, A M
96 Brian, Mrs S R
.....James st intersects....
98 Vacant
100 Ranger, Wm
100 Bruhn, Mrs H
102 McVea C H
102 Cochrane Mrs A
104 Bates Mrs E
106 Ross Geo
114 Smith & Co, G C, mon masons
116 Crook Chas H
122 Watson Mrs J, apt hse
126 Carter, Richd B (C & Co)
130 Bell, Mrs. Marion, apt hse
138 Lovegrove, George E
138 Johnson David
144 Maternity Hospital (Sister Kidston-Hunter)
..... Burt st .....
148 O'Halloran, John
150 Hannavy Leond
152 Harriott Geo
154 Hudson Robt Chas
156 Baker Norman W
158 Tweeddale, Sgt AWA
160 Stagg, Sgt Jno A
162 Hartnell, John S
164 Haydon, Gnnr Wm G K
....Tuckfield & East sts....
Left hand side
11 Reid Mrs R
13 McCreery Jos
15 McLamman Mrs B
17 Crawford, Mrs Margt
19 Fidock, Mrs F, mxd bus
31 Bridger Mrs A M
23 Baynes Mrs M
25 Blatchford Wm
27 Mawby Mrs E
Fremantle Muc Trams & Elec Light Board
Power House
47 Foggitt Jones Pty Ltd, ham & bacon cwers
Dalgety's Ltd (wool stores)
79 Vacant
81 Pearce R
81 Bell Jas
83 Cole, Herbert H
87 Munro Jno H
89 Smith Chas H
....James st intersects.....
93 Wade Herbt, fuel
95 Ellett Mrs B
97 Curtain Wm
97 O'Brien Peter
101 Morris, John
109 Andrews, James Wm
109 Andrews, Jas W, jun
115 Torrington Guest House (Mrs D K Wheeler, mgrss)
121 Kelly, George
Atlas Engineering Co Ltd
155 Lewis Wm H
183 Ceasar, Mrs Lilly E
183 Angwin Mrs M
193-197 Richmond Hotel (Mrs O Harper, proprtrs)
Here is N Fremantle bridge

Railway street, N Fremantle
Right h side fr Jackson st

1 Ardille Mrs Flor
2 McColl, Donald
3 Fowler Robt
4 Neville Mrs Edith
(off) Reeves, Mrs Jessie
13 Douthwaite Thos
14 Buswell Jack
15 Littleton Misses E & M
16 Reading Alf E
....Here is Congdon st....
17 Bruce, R Findlay
18 Landgren Anders L
19 Walsh Victor
Left hand side
North Fre Rly Sth (E W Vaughan, S M; M Flaherty, asst S M)

Reuben street, Beaconsfield
Off South st

Right hand side off South st

11 Durant Robt
9 Oakley, Mrs Violet E
7 Vacant
5 Fox, Charles
3 Luff, Mrs Caroline
1 Copley, Frank B.
Left hand side
Bassett Joseph

Riverside rd, East Fremantle
From East st to Pier st

Vacant
.... Here is Putney st ....
Swan Brewing Co Ld (depot)
15 Sargent Henry M
15 Sargent Allen H
17 Gordon Mrs Jane Murray
19 Evans Clar E, boat bldr
24 De Longville Afrd A
30 Wrightson Ern J
30 Bray Fredk
34 Gourley David
26 Auguste Mrs A
40 Hawkins John E
..... Here is Pier st .....

Robinson st (Bensfld), fr South st

Cooper, Wm
....Watkin st intersects....

Rockingham road

Atkinson, Geo Alex

Rockingham rd, Bensfld
From Duoro rd

Left hand side
....Here is Douro road....
Newmarket Hotel (Arthur N Pyke)
..Here is Hamilton Hill..
Newmarket Mtr Garage
Bolton Emanuel, prod store
State Saw Mills (Branch) (A J Winfield, mgr)
Right hand side
....Here is Douro rd....
Coogee-Spearwood Omnibus Co Ltd (garage)
Atkinson, Geo
For Robbs Jetty & State Abattoirs, see Owen's Anchorage

Rocky Bay, N Fremantle
Off Thompson rd

State Implt & Eng Wks (F E Shaw, mgr), agric impl manfrs
Cumming Smith and Mt Lyell Farmers Fertilizers Ltd (R M Telford, mgr)

Rome rd, Palmyra

Charlson, Fred
Hammersley, F A
Steel, John
Foster, Arthur
Carpenter, Stanley J
Tate, T
Hutchings H

WISE'S DIRECTORIES
KNOWN THROUGHOUT
——THE WORLD——

McCoy V D
Newman G R
Smith A W
Turner Geo

Rose st, Sth Fremantle

Right h side fr Mandurah rd

10 Buchanan, Robt Gibb
12 Hempel, Robt
14 Anning, Charles M
18 Pierce Albert C
20 Deeble, Wm
22 Saunders, Clifford L
30 Scott, Allan M
32 Jose, Percy David
32 Jose Chas
34 Harrington, Mrs Florence M

Left hand side

7 Williams, Norman
9 Arbuthnott Frk
13 Christiansen Martin
Locke, Furn Mfg Co
23 Price, Frederick
25 Stock Hry
27 Bradbury, N L C
29 Doherty, Jack
31 Screen, George
31 Morgans, Mrs C
31 Mews, Reginald C.
..Here is Marine Terrace..

Russell street

Right h side fr South ter

28 Doyle Joseph
26 Broz Mrs Angela
24 Baker Alfd R
22 Westralian Tanners & Fellmongers Ltd
20 Carrella Frank
16 Baker Clarence
(off) 16 McKenzie Wm
14 Meredini S
12 Mincuillo Ernest
10 Riley Mitchell
8 De Indicibus Michl
6 Cox Mrs E
4 Seminara Mrs Ethel Amy
2 Kelly Daniel
....Here is Marine tr....

Left hand side

31 Doiritich Jos
29 Cross Lawrence
29 Monaghan Michael
27 Kralich Michael
25 Lepresti Stefano
23 Hill Geo
21 Healy Miss Catherine
21 Darby Alex
21 Cough Henry
19 Trewhella Mrs Mary
17 Toombs Jack
15 Vardy Arthur
13 Travia S
11 Cross Thomas
9 Sweetman Geo J
7 Sweetman Mrs Amelia
5 Hart Mrs
3 Katnic Jos
1 Tickell Mrs J
....Here is Marine ter....

Salvado av, East Fremantle

Right hand side fr Alexander ..... road .....

3 Gallop Har W
5 Olson Mrs Phyllis
1 O'Donnell Mrs Annie
.... Here is Staton rd ....

Samson street, Beaconsfield

Right h side fr Mary st

1 Pitman, George A
3 Watson, Mrs Christina
5 Luff, Frank
7 Fawkes, Mrs Bertha
Swanbourne st intersects .
53 Martin, Tom
55 McLeod Mrs A
65 McLauchlan Wm
....Edmund st intersects....
67 Flindell Miss
71 O'Loughlin —
73 Loudon, Mrs M A
73 Hoolahan, Mrs A
75 Curry & Taylor, bakery
75 Meyer Bert
77 Flindell, Hry John G
83 McCashen Joseph
87 Armstrong, Edwd
89 Molloy, Roger
91 Beer, Thos T
91 Beer, Miss L, musc tchr
93 Sullivan, Harry
95 Hiscock, Chas Frank
97 Tatham, Wm J
99 Meyer Wm

Left hand side

2 O'Donnell, Arthur D
6 Peters Chas F
8 Hyland, Thos W
8 Murphy, James
..Swanbourne st intersects..
20 De Vries Charles
24 Newbold, Robt S
26 Craven, Robert Jos
30 Oxwell, Lawrence, btchr
..Edmund st intersects....
28 Dymock, Wm G
30 Bradbury Owen
32 Harbort, Reg
34 Flanagan Martin
36 Vergin, Robt Wm
.. Here is Wood st South ..

Samson st, Fairfield Park Beaconsfield

Off Taylor st

McClumpha, Harry
.....Here is Stokes st.....
Luff, Geo
.... Here is Yalgoo av ....
Mitchell, H
Scott Clemt G
Pelvin, Joseph
Rule, James H.

Scott st, South Fremantle

Right h side fr Beach

...Mandurah rd intersects..
48 Tye, Albert H
50 Jones Mrs Jane
52 Mills Norman
56 McNab Walter
58 Caple, Frank H
64 Fahey, Mrs Bridget
68 Pilling, Miss May
70 McGowan, Mrs Sarah
Vacant store
....Here is Attfield lane....
80 Caple, Henry E
82 Armstrong, Mrs Amelia
84 Trewhella, Wm J
86 Vacant
.....Here is Chester st.....

Left hand side

13 Urquhart, William
15 Jordan, Miss May
17 Murphy, Mrs Mary
..Mandurah rd intersects..
45 Dyer Enos
49 Doherty, John F
57 Solomon E
59 Nicol, Mrs S
61 Jackson Reg D
65 Marks Owen D
Vacant store
71 Davies Evan
73 Dearle, John B.
73 Pope, Mrs M
75 Standon Fredk Ed
.....Here is Chester st.....

Sea View street, Beaconsfield

Right side fr South st

19 Hodgson, Jos E
21 Anthony, Thos
23 Dolan, John J
25 Reardon, Thomas
27 Vacant
29 Davies, Fredk Wm
.....Here is Martha st.....

Left hand side

18 Smart, Jas Dow
20 Manson Colin
22 Weidenback Geo Albt
26 Branch, Reuben
34 Williams, Alf M
36 Vacant
Edwards Joseph
.....Here is Martha st.....

Sewell st, East Fremantle

Right h side fr Canning rd

Hewitt & Son, ptrycks
27 Watson, J
35 Marais Ralph
39 Graham, Alex L
43 Hopkins, Frank
47 Hitchin, Howard G
51 Brown, Mrs Nell
53 Killick Mrs Ada
63 Morton Robt
65 Reid, Mrs Lillian
67 Brown, Thos
69 Vacant
71 Duffield, Wm C
75 Bird Wm
79 Regan, Jack
81 Wright, John F
....George st intersects....
101 Law Thos Harold
103 Murphy, Michl J
105 Marsh, George
107 Alford, Wm J
109 Robson Edwd
111 Reynolds, Herbert J
113 Delaney, Thos W
115 Knox, Andrew
117 Smith Alfred E
119 Newman, Edwd T
127 Ellice W C
129 Graeff, Jack
135 Baker, Chas Thomas
137 Christison, Mrs C
145 Davis, G
149 Petterson, Wm A
115 Caple Arth
153 Fletcher Wm
157 Dunn, Cornelius
161 Bourke, James E
165 Ryder, Mrs
169 Faulds, Mrs A M
173 Chate, Mrs F M
175 Sheridon, E J
177 Heuston Frk T
177 Heuston Mrs E
183 Day, Hy
185 Nicholson —
191 Wilkinson, Wm
.....Marmion st.....

Left hand side

10 Lorden Stephen G, mtr gar
24 Perry, L V
26 Lynn Herbt Geo
38 Cross Jack C
42 McMillan, John
44 Baird, Mrs Sarah
48 Gibson Jno
Seventh Day Advent Church
80 Regan, Michl C, baker
82 Brown, Ernest Wm
86 Smith, H S
88 James Chas
....George st intersects....
98 Lewis, Mrs
100 Frazer Mrs Nellie
102 Sims, Fred G
108 Smith Mrs G A
110 Ellwood, Edmd T
112 Stoddart, Jas L
114 Blair, Thos
118 Wrightson S D
120 Jarvis, Jos
124 Higgins Fredk
130 Bushby, Wm J
134 Tuttlebee H W
138 Odgers, David
140 Waters, Donald T
152 Bruce, Mrs E
148 Nelson, Mrs Ada
150 Sawyer, Sam
156 McFadden, Mrs M
160 James, W
164 Buckland, R
166 Andrews, Miss L, store
166 Andrews, George A
172 Fuller, Wltr
174 Barrett S
178 Wells, Sidney A
182 Treloar, Mrs M
186 Maguire, Fred L
....Here is Marmion st....

Shepherd st, Beaconsfield

Right h side fr South st

4 Bell, Arthur B
4 Bell, Miss Emma, ALCM, teacher of piano

Left side

3 Ingerfield, Wm
Stabler Harry

Short street

Right h side fr Packnghm st

19-25-27 Metrop Omnibus Coy (Geo David, mgr)
Post & Tel Ofce
.....Here is Market st.....

Left hand side

West Australian Stevedoring Co Ltd
Vacant
.....Here is Market st.....

Shuffrey street

Right h side fr Quarry st

13 Chalmers, Jas
15 Solomon, Roy C
19 Knapp Mrs Mary
....Here is Barnett st....

Silas st, East Fremantle

Right h side fr Canning rd

23 Bradley Benj Thos, bldr
25 White Mrs Mabel
29 Buchanan J A
31 Jacobson Olaf
33 Prange Jno
35 Abercromby Ern
39 Smith, William
41 Ford A E
43 Edstrom, Mrs Isabella
45 Harmer Mrs Alice
47 Westlake Mrs
49 Craig, Colin F
51 Swenson, Augustus
51 Pearman Geo
53 Foley, Daniel
55 Gardiner Frank
57 Johnson T
59 O'Connor, Timothy
61 O'Connor, James J
....George st intersects....
75 Carmody Wm
79 Connolly Edwd
83 Weston, Thos
91 Smith E S
93 Charles Mrs Mary
97 Snowden Chrstphr D
99 Jones T
101 Bergin Mrs Georgina
103 Tyrrell Mrs Maria
105 Gallagher Edmund
109 Houlahan, Michael
113 Hughes, Mrs Violet
115 Bartley, Wm
117 Matson Chas
....Here is Marmion st....

Left hand side

24 Clark Martin
26 Smith, Morris
28 Parker, Arthur J
30 Graham, W A
40 Peters Wm
42 Thacker Geo
44 Brown Thos G
48 Sharp, Wm H
50 Hall, Romily
52 Twigden, Wm Henry
54 Harris, Mrs Rose
... George st intersects ...
Fremantle Trotting Assn Grnds (J M Farrell, sec.)

Silver st, South Fremantle

Mandurah rd to Coral st

No houses

Sinclair st, Sth Fremantle

Right h side fr Mandurah rd

9-11 Mews, Robt
13 Petersen, John
15 Busch, Bertram J
19 Wallace, Mrs S A
21 Shortte, Eric E
.. Here are Inverleith & ..
..... Belmont rds .....
62 Morrison, Mrs Annie

Left hand side

Vacant

Skinner street

Right h side fr Tuckfield st

45 Rutherford, Ralph
45 McMahon, Patrick
65 Birch, John
67 Cooper, Albert G
69 Nuttall, Wm G B
....Here is Finnerty st....

Smith st, Chester Park, Beaconsfield

Off South st.

Right hand side

4 Sillis, Thomas H
... Here is Lefroy rd ...

Left side

Hart Richd*
Freeman, Reginald
Botica Geo
Chamberlain, Mrs C
.... Here is Lefroy rd ....

Solomon st, Beaconsfield

Right h side fr South st

19 Middleton Hy
23 Hebbard, Reg
25 Siemonett, John
27 Bold, Chas A
33 Waters Wm H
39 Davies, Mrs Margaret
41 Mongan Wltr L
53 Winters, Richd E

57 Chostney W
....Martha st intersects....
59 Prosser, T E, const
75 Sargent, Harry M
79 Chester, Fredk
81 Cornish, Fred
82 Hymus, W F
85 Taylor, Wm M
87 Andersen, Niel
101 Topliss, Herbert
Left hand side
4 Collins Wm
6 Lutey, Mrs M
Clune, Mrs A J "Ocean View" Maternity Home
58 McCaw Arthur H
....Martha st intersects....
72 Brown, Chas F
74 Wilson Alex
76 McLinden, James I
.....Here is Agnes st.....
78 Walker, Geo A
84 O'Conner, Miss F M
86 Horlock, Edward
90 Barrett, Alfd H

Solomon st, Palmyra

Right hand side fr Petra st
4 Roe, Thomas
8 Brown, Frank G
10 Brown, Mrs C E
14 Merrin, Mrs Charlotte
16 Anderson, Harry
.. Carrington st intersects ..
20 Moraday, Chas N
22 Rule, Richard G
24 Holden Francis C
26 Condon H
28 Bruce, Angus J
... Adrian st intersects ...
McKimmie & Baal sts intersect
Black G
Left side
1 Millington Victor S
7 Davey Geo H
9 Seventh Day Adventist School
13 Harrison Samuel
.. Carrington st intersects ..
19 McCaffrey, Wm E
21 Welshman, Thomas
23 Staton, Percy
25 Foster Dawson
27 Read Jno
... Adrian st intersects ...
29 Boulter, Alfred
31 Ramsdale, John E M
33 Halfpenny Geo
43 Edwardes, Ethelbert F C
McKimmie & Baal sts intersect

South lane

From 34 Carnac st
2 Nevin Mrs F
4 Ponton Thos
6 Caple Fredk
8 Bateman Wm Thos
12 O'Brien Mrs Kate
14 Douglas Mrs J
16 Bolt John
18 Bosustow Wm Henry
..... Here is South st .....

South street

Left side fr Marine ter .
10 O'Brien, Owen
12 King, Mrs Sarah Ann
14 McConkey-Fenton Jas
16 Rowse Mrs Mary E
18 Hawkins, James
20 Rochfort Frank
22 Peters, Thomas G.
24 Collins Jno Arthur
26 Rogers, Albert
26 Rogers Wm H, carpenter
32 Whitely Vincent
....Here is South tce....
.. Here is Pub Phone Box .
58 Robertson, Mrs
60 Threlfaw, Frank
66 Watson, Mrs Hannah B
68 Weston Mrs I E
70 Hender, Ernest H
....Here is South Lane ....
72 Jones Thos E
74 Heston James
76 Stannard Percy H
78 Edgar Wm James
(off) 80 Golding Mrs Rosina
(off) 82 Delevalle Mrs Agnes
(off) 82 Johnson Mrs Flor
92 Douglas, Arthur E
94 Donavon, Mrs E
96 Rees Wm David
....Attfield st intersects....
100 Joslin, Daniel
110 Newman Thos H
112 Deegan Denis
114 Gibson, John B
(off) 114
1 Dunning Jas
2 Armitage Lawrence
3 Clydesdale Jno
4 Goddard Mrs H
5 Howells Geo F
116 Sym Mrs Madge
118 Erickson, Eric
120 Elsegood, Mrs E
122 Grainger Neill
124 Bliss, Wm
..... Hampton rd .....
(From here, Beaconsfield)

South st, Beaconsfield

Left side from Hampton rd
.... Here is Baker st ....
162 Simmons, Thomas
164 Jacks Alex
166 Stephens, Henry C
170 Hume, John S P
172 Adams, James
174 Denic, Alphy
180 Hudson, Charles A
....Here is Mary st....
206 Edgar Arth W
208 Johnston, Jim Bray
210 McKenzie, Robert C. H.
212 Hines, Alfd
216 Slade, Horace F H
220 Ralston Mrs M
222 Cole, Mrs Esther, sen
224 Cole, Mrs E, grocer
Public Telephone Box
....Edmund st intersects....
226 Cole, Owen
232 Addison, Andrew
234 Armstrong Thos, grngrcr
240 Mulconray, Thos C
242 Doherty Mrs R, mxd bus
250 Kennington, Winn
(off) 250 Vacant
....Here is Wright st....
256 Williams, Wm W, store
..Here is Wood st South..
258 Fuller Edwd T
266 Simper Frank, fruit mcht
....Here is Montreal st....
.. Here is Wiluna avenue ..
304 Vagg Saml
.. Here is Nannine av ..
322 Lindsay Thos
328 Avard Wm
....Here is Yalgoo av ....
Leask, Mrs Mary
Kaye, Wilfd, store
Holding Mrs Flo
Pillar box
....Stokes & Taylor sts....
362 Kaye, Norman
366 Armstrong, Frank D
382 Vacant
....Here is Robinson st....
.. Here is Tram Terminus ..
..Carrington st intersects..
Jones Ernst
Hammond, Mrs Mary F L
Victor & Ethelwyn sts intersect
Olivari Fortunato
.... Noel st intersects ....

South street, Beaconsfield

Right side fr Hampton rd
169 De San, Miguel Ely J.
161 Hurst, Frank
Bassett, Joseph, fuel mrchnt
.....Here is Reuben st.....
171 Collier, Wm
173 Brown, Charles A
185 Francis, Capt Geo
....Here is McCleary st....
193 Shackleton Joshua
195 Vacant
199 Martin Thos G, grcr
..... Solomon st .....
203 Adams Michl B
205 Griffiths Wm Percy
207 Flendell, Walter
209 Lewis C R
..... Trafford st .....
215 Mark, Jos
217 France, S A
219 Johnston Jack C*
221 Stapeleton Mrs
Vacant
...Edmund st intersects...
227 Smith & Hebbard, grcrs
.....Here is Mardie st.....
231 Wallworth, M
Dann, George E. P., btchr
...Here is Sea View st...
Jamieson, Alexr Edwd
..... Curedale st .....
Butler Robt H
..... Davies st .....
Musarra, Joseph
Grosvenor Hosp (Ethel May Field, mtrn)
Caesar Ernest George
....Here is Chester Park....
Lennon, Robert
.....Here is Fifth av.....
Tout, Wm J
Mead, Misses, store
Molyneux, Charles
Pritchard, Thos S B
....Here is Central av....
Fraser, Mrs. J.
Sweetman, Joseph
... ..Here is York st.....
Raffele, Frank
.... Here is Gibson st ....
409 Cooper Fredk A
411 Bishop Jas
..... Shepherd st .....
419 Petterson Geo
..... Smith st .....,..
429 Hardie Adam J
431 Simpson Gordon M*
.... Cadd st intersects ....
435 Chadwick Thos
441 Kelly —
.. Here is Carrington st ..
443 Twini Louis
.....Paget st.....
Price Ernest Edgar
Yarrack, Frederick
Beisley, Henry T, drymn
(For other portion see 8th Fremantle)

South st, South Fremantle

Right h side fr South Beach
Wills & Co Ltd, Geo (mchny stres)
11 Wood, Alfd, frmn in chg
.... Here is Coral St ....
21 Hagg, John
23 Styles, Samuel
25 Carrington, Jas D
27 Johnson, Arthur E
..Mandurah rd intersects..
59 Nicol, L J
61 Vine Geo
63 Fagberg, Chas J
67 Ryan, Denis L
73 West Jno
75 Pepperell, Alfred J
77 Sims, Frank
79 Fitzpatrick Henry
....Here is Francisco st....
91 Bishop B G
93 Golding, Mrs Rosina
95 Pescud, Wm Henry
99 Smirk, Mrs Lilly C
....Attfield st intersects....
101 Fisher, Mrs Mary C
103 Smith, Edwin O
105 Perie Alex
107 Dawson, James
109 Constantine, T H, grcr
....Here is Lilly street....
111 Guthrie, Hugh
Stokes, E J, fuel
...Here is Hampton road...
(For contn see Beaconsfield)

South terrace

Right h side fr Market st
1 Adelaide Tailoring Co
3 Crombie P, uphlstr & mtr repairers
5 Blair, Mrs R, tea rooms
7 Bolger, Jas, tobac
9-11 Temple F E, frntr dlr
13 Frm Lit Inst (Hy Raymond, sec)
13 Fre Chess Club
13 Vacant
15 Newbold & Virgin, frtr & grngrcr
.....Here is Collie st.....
17 Vacant
19 Funazzi, Con, wine saln
23 Federal Dining Rooms (Con Funazzi)
23 Mannucci, S, tob & hrdsr
43 Nelson, J, furniture mart
45 Oxwell Arthur V, fuel
.....Here is Essex st.....
Fre Techl Schl (Wltr J Jennings, sup; Jas Stock, crtkr)
....Here is Norfolk st....
77 Oddfellows Htl (T Bucknall)
93 Vacant
95-97 Wing Lee, laundry
....Here is Suffolk st.....
99 McMullan & Brown, plmbrs
99 Bridge & Dale, fuel
111 Lowcock, Alfred
119 Lowcock A, dlr
119 Contact Service (A Lowcock), mchnry & sundries
.....Here is Arundel st.....
123 Duff, F J, wine saloon
125 Duff, F J
125 Foley Mrs Mary
127 Worthington Mrs Eliz
129 Power, Wm
133 Higham Albert T
(rear) 133 Busher Edwd
135 Bradshaw Geo
(rear) 135
Dawson Malcolm
Dvorak Tipp
Draper Robert
Vacant
139 Hull Miss Amy, mxd bus
141 Dawson, M, grngrcr & frt
143 Bishop Mrs L, mlx bus
145 Arnott Hy, grocer
147 Doust, W K, butcher
149 Scally Bros, grngrcrs & fruiterers
151 Cruickshank N, tobcnst & hairdresser
153 Richardson's Pharmacy
.....Here is Howard st.....
161 Bean, Alan R, med prac
175 Westergaard L C, mxd business
.....Here is Russell st.....
WILCOX, MOFFLIN LTD (W. R. Barwick, manager), wool, skin and hide merchants; straignt-out buyers; & at Geraldton & Katanning.
.....Here is Grey st.....
205 Curtis, Archd, mar strc
211 Eaton, Gerard
213 Rowe, Frank
215 Brindley Thos
217 Dalton Jas S
219 Joslin James
225 Metherell Thos
227 Fitzsimmons, Edward
229 Vacant
231 Mair William
"Hazel Orme" (The), free kindergarten (Miss O Dickson, in charge)
.... Here is Price St ....
Farmers' Supply Co Ltd (milk depot)
243 Maxfield, John A.
243 Maxfield & Stevenson, painters
245 Smurk, Reginald R
....Here is South st....
.. For continuation see ..
..... Mandurah rd .....

South terrace

Left hand side
Newcastle Club Hotel (J H Townsend)
8 Hee Kee & Co, grngrcrs & tea mrchts
10 Kerr and Duggan, grcrs
12 Cunningham, A, bt mkr
14 Baker, J & L, butchers
16 Ruggera, F, frtr & grngrcr
18 Bodman, H, ldghse
18 Hogan Edwd, dining rms
24 Warren Geo, draper
24a Robinson, W A, cycle agt
26 Bennett & Watson, grocers
28 Kunzli Wltr, tea rooms
28 off Stables, Vacant
Dick, Thos, farrier
30 Capper M & R, newsagts
32 Thomas, Jack, cl drinks
34 Vacant
36 Raneri, G, tailor
38 Rovetta, Isidore, frtr & grn grocer
40 Taylor & Son, grocers
42 Caesar's Plumbing Service (H W Caesar)
44 Wills W T, butcher
46 Nichol S & B, dyers and cleaners

48 Snowfoot, E L, tob
50 Harburn, Miss A, drpr
50b Taylor, Mrs E, conf
52 Lansdown Wm G, furn dlr
52 Sasso, W F, piano tuner
60 Bowers Victor, garage
62 Flynn, Miss M, costumes
64 Geard, D. M., hemstitching
66 King's Theatre
68 Vacant
70 Ross, Geo E F, hrdsr & tobcnst
74 Freemasons Hotel (W C Brown, lic)
....Here is Henderson st....
Fremantle City Markets
12 Clarke Mrs B, confr
11 Vacant
10 Riley, J G, btchr
9 Vacant
8 Leggett Wm, saw filer & grinder
7 Edwards, Joseph, btmkr
7 McIntosh, Chas, saddler
6-5 Hales Jno G, fish shop
4 Hillbrick, A J, bt mkr
3 Hillbrick, H W, baker
2 Dowden, Arth A tobcnst
1 Winch, P C, wtchmkr
10 Pearce Wm, crtkr mkts
14-27 Simper Ltd, H J & F, frt & prod mchts
19 Scanlon & Simper Ltd, frt agts & egg mchts
Scots Ch Lecture Hall
Scots Church (Rev A E Brice)
Crouchley, Jas Wm, caretaker
....Norfolk st intersects....
Fremantle Auct Mart (W Beer, agent)
Fremantle Oval
Old Base Hospital
Unemployment Relief Dept (Jno E Casson in chge)
State Labour Bureau (Frnk Rowe in chg)
Returned Soldiers & Sailors' Inst (A G Kirby, sec)
Infants' Health Assn of W.A. (Sister Salmon in chge)
U A O D, Westralia Lodge, No 283
Intermediate State School (L E Stephenson, hd tchr)
Infants' State School (Miss H Stewart, hd tchr)
Gill, Mrs M E, ldg hse
.....Here is Alma st.....
158 Cowan & Son J, timb & iron
160 Marquand S L, newsagt
162 Dornan, Fred E, grcr
..Lit Howard st & Wray av..
164 King Ron, btmkr
166 Vacant
168 Vacant
170 Hicks, J A, est agt
172 Schrader Mrs E, drsmkr
174 Vacant
176 Brunskill, Mrs Margt, confr
178 Cronin, Mrs E, drssmkr & drpr
182 Wennstrom, Wm
186 Ireland Vic L
190 McFall, Eneas
192 Devlin Geo
194 Mullens Peter Patrick
196 Sugrue, Dennis
198 Duncan, Sydney
202 O'Donnell Mrs M A
204 Evans, Wm Geo
206 Gracie, Mrs
208 Dickens Mrs
212 Bolton Mrs L A
218 Baptist Church
220 Knox-Peden, John
222 Smart, Geo
224 Maddern, Mrs E
226 Mahon, Mrs Nellie
228 John, Isaac
230 Hislop, Alex J
232 Hislop Alex J, blksmith & whlwright
236 Harris Jno
238 Long, Mrs Anastasia
240 Lawson Mrs Florence
242 Howson, Mrs G R
250 Cruickshank N J
250 Kirby Jas P
252 McGinley Jno
254 Clow Jas
256 John Mrs F, mxd bus
256 O'Keefe Patk
....Here is Douglas st....
258 Cooper, Joseph B
260 Reid, Harold E
262 Laming, Chas R
264 Chatell Mrs Grace
266 McGuffie, Robt
268 Mitchell, Mrs Ida
272 Mitchell, Robert, butcher
.... Here is South st ....

Stanley st, Sth Fremantle

Right h side fr Mandurah rd
14 Stewart, Jas W
16 Dunn, John
Left hand side.
19 Sloss Ronald
21 Donaldson, Venn
25 Witherow, Robert
27 Wrighton Thos F

Staton rd, East Fremantle

Right h side fr Canning rd
22 Maternity Hospital (Nurse Bathgate)
22 Bathgate Archd Geo
28 Uttley Wm
36 Twinen Jno
38 Emery Douglas
.. Alcester st intersects ..
50 Warner Jos K
52 Polinelli, Peter
.. Here is Salvado av ..
58 Vacant
60 Giles, Phillip
62 Burnside Wm (Bennett & B)
.. Here is Wolseley rd ..
Left hand side.
19 Stuart Geo N
21 Stuart Geo W
23 Killeen Maurice
25 Ferguson Mrs May
25 Upson H W
27 Douglas, Carl F
29 Grewer Mrs Alice
31 McMullen, Joseph
35 Gomm Les J
.. Alcester st intersects ..
49 Hewett, Mrs Mary
51 Webster, J B
53 McMurray, Samuel
55 Francis Fredk Wm
.. Here is Wolseley rd ..

Stephen st, Beaconsfield

Right h side fr Attfield st
...Hampton rd intersects...
17 Gilbert Mrs L V, mxd bus
19 Carter Arth H
21 Duggan Thomas
23 Searle Wm Hy
.....Mary st intersects.....
53 Woods Robt Chas
55 Fraser William
57 Middleton Robt Jas
..Swanbourne st intrscts..
Frem Council Stables
...Edmund st intersects...
2a Ovens, Hugh
Simpson, Arthur Geo
...Amherst st intersects...
37 Griffin Wm J
39 Lyon James
41 Curedale George
43 Goddard Leslie G
45 Deering Matthew J
47 Chadwick Geo V
49 Johnston Mrs Clara
.....Wood st intersects.....
.. Montreal st intersects ..
71 Robertson Jas
73 Abbott Alfd W
... Here is Bostock st ...
81 Boyle Wm
.... Here is Wiluna av ....
Left hand side.
...Hampton rd intersects...
14 Allen John Wm
16 Jackson Mrs Alice Mary
18 Fleming S G, mxd bus
.... Here is Bellevue ter ....
20 Vacant
22 Grimley Jno
24 Riley Jno G
.. Mary & Swanbourne sts ..
44 Howell Frank
46 Johnston Chas

Stephen st

Right h side fr Brennan st
1 Hines Edwd
3 Smith, Mrs N
5 Keirel Mrs E
7 Davies, Mrs
9 Crockett, Sidney C
11 Madden Mrs Mary
.... Here is Attfield st ....
Left hand side
Reserve
.....Old Cemetery road....
..... Now Brennan st .....
2 Chalwell Mrs M E
4 Gibbs Ernest G
.... Here is Attfield st ....

Stirling street.

Right h side fr Hill st.

62 Moore Jno
62 Fraser Mrs W
60 Brown Les H
60 Taylor E A
58 Carlson, Mrs Mary
50 Mackay, Mrs D McD
44 Jarvis, Geo
44 Charleson, Bert
42 Robin Mrs J
40 Steer Capt Hy S
.....High st intersects.....
38 Mackintosh, Ernst J
36 Treleaven Jos
34 Hugall, John Wm
.....Here is Ellen st.....
Left hand side.
57 Dicton Mrs M C
53 Hewison, John G
..Here is Holdsworth st..
51 Everett Mrs
49 Munsie Mrs Mary
47 Miller Robt F
45 Shanahan, Richard J
.....High st intersects.....
Christian Bros College (Bro P L Duffy, hd tchr)
.....Here is Ellen st.....

Stock rd, Palmyra

Off Canning rd

Keseling, James
Trebilcock Jno T*
Carlson Chas*
Haas Harold
Hicks, Walter
Love, David S.
Webb, George
Stoddart, Mrs A

Stokes st, Fairfield Park, Beaconsfield.

Right off South st
3 Jaques Albt E*
5 Shenfield H D*
15 Ingvarson Jens E
17 Humphries, John
21 Culley Mrs Btrce
Left hand side.
2 Bombara, Guiseppe
20 Cooper, Wm W
24 Meagher, Stanley J

Stratford st, East Fremantle

Right hand side

Off Canning rd

12 Fredrikson Frans Oscar
14 Clark F C
Left hand side
5 McCall Mrs Jane A
7 Hartrey A
9 Young Mrs Violet E
11 Bray Fredk J
19 Dolan Jno
21 Greenwood Mrs Elsie
.... Here is Fraser st ....

Suffolk street.

Right h side fr South ter
32 Beale F W
30 Cuvis Francis
28 Parker Mrs Kate E
26 White Robt W
24 White Christpr
22 McRoberts Wm
20 Elsegood, Mrs Florence
20 Metherall, Samuel
18 Pallett Albt H
16 Larosa Vincent
14 Pensabene Antonio
12 Yannella C
10 Hicks Geo
(off) 10 Salmere Vincenzo
(off) 10 Carmalda Vincenzo
8 Collins & Co, agents for W A Glass Manf Ltd
6 Wilson Mrs Julia
4 Lemmens Leopold
2 Essex Mrs C, ldghse
...Here is Marine ter...
Left hand side.
27 Bridge & Dale, fuel
23 Jenkins Percival J
21 Stewart Thos J
21 Stewart Miss V, tchr dncg
19 Tombra Louis
17 Pittorino Luige
15 Beacham Wm
(off) 15 Anderson Wm
13 Webb Wm
13 Hall Mrs E, apt hse
11 Webb Wm J, grocer
9 Millwood Geo
7 Ashworth Albert
7 Reichardt Mrs Sarah
5 Bray Chas H
3 Ross Jno T
1 Edwards Mrs Hannah
Hall J E, general dlr
...Here is Marine ter...

Surbiton rd, East Fremantle

Preston Pt rd to Riverside rd

1 Jeffs Mrs Mary
2 Christie Colin
3 Harris Mrs Ruth
5 Abercromby Ern
7 Inverarity M
8 Stotter Mervyn
10 Reading Alfred E S
12 Stotter Wm E
.... Here is Angwin st ....

Swan street, Nth Fremntle

Right h side fr Beach.

..Clifton st & River rd...
91 Addison Mrs J
79 Cameron, Henri
79 Oysten, Samuel S.
...De Lisle st intersects...
Pillar Box
75 Bassula, John
73 Waddell, Mrs Mary A, J.P.
73 Waddell, Alex
71 Wand, Fred
71 Mason, Ernest
71 Robertson, G Munro
69 Langridge, Mrs Cecilia
67 King, W

PEARSE BROS LTD.

tanners, curriers and boot mfrs. Tel FM2705

63 Hevron, Miss C
Lee Hing, gardener
59 Marriott, Geo
Trotter, John, box mfr
..Victoria aven intersects..
55 Hult Fredk
51 Staples, Francis
49 Arnold Wm
(off) 45 Addlington, Thomas
33 Swan Wool Scouring Co of W.A. Ltd (Thos Osborne, mgr)
31 Fischer Ltd Hugo (W S Stephenson, mgr), tanners
29 Barrett Geo R T
25 Dymock Mrs Lena
23 Robertson, Wm
21 Vacant
19 Cassidy, Mrs
17 Brown, Mrs Mary
Wing Hi, grdnr
11 Pickett, John
9 McKay, Arth
.....Here is Bruce st.....
Left hand side.
....Clifton st intersects....
Lawrence Geo
Fort Forrest
Defence Fortifications
Waghorn J T, bombadier
86 Tracey Jno P
84 Ritchie, Francis J
88 Britton Wm
82 Whip, Fred
.....Here is Bond st.....
80 Ryan Ernest
....Here is Napier rd....
Millar's Stables
78 Pink, John
Ruck, S F, carrier
.. De Lisle st intersects ..
70 Barlow Mrs
76, 72, 68, 66 Vacant
.... Here is Willis av ....
64 Rudland Mrs Alice
62 Christensen Mrs Mabel
60 Vacant
58 Horner, Mrs E M
50 Pearse Alf G
48 Vacant

40 Buchanan, John
..Victoria aven intersects..
Chinese Gardens
26 Fetters Geo
24 Vacant
22 Wortley, Edward
20 Vacant
18 Ashman Mrs B
16 King Mrs L
12 Kee Sing
10 Hockley David
On Kee, gardener
8 McKay, John
6 McKay Robt A
4 Coghlan, Michael J A
.....Here is Bruce st.....

Swanbourne street.

Right h side fr Samson st

....Watkin st intersects....
Munic Yards
....Stephen st intersects....
...Here is Knutsford st...
46 Robson Mrs
44 Prior, Thomas
42 Harris, Wm
40 West Walter
.....Here is Blinco st.....
24 Wray, Thos M
18 Michelson Neil S
.... Here is High st ....
Left hand side.
.....Samson st.....
279 Boardman John
....Watkin st intersects....
273 Thompson, Saml, carrier
271 Watson Harley
269 O'Connor, Jas P
267 Chalmers Jas
265 Vacant
263 Exley Mrs Ada M
261 Cranny John
259 Thompson Samuel, jnr
...Stephen st intersects...
235 Monaghan, Bartholomew
233 Skelton, Phillip J
231 Fraser Wm
229 Sheldrake, Samuel
227 Phillips, Geo A
227 Phillips Jno N
225 Bromley, Ernest A V
223 Gartrell Mrs V C
199 Alford Robt S
197 Casserly Lionel
195 Ellis, Robt Hy
193 Petersen, Chas T
191 Bond, Edwd Geo
189 Beard, O C
..Here is Fothergill st..
51 Martin, Francis W
.Here are Hill & High sts.

Sydney st, South Fremantle

Right h side fr Mandurah rd

20 Pearce, Henry D.
18 Maguire, Geo
16 Boyce Miss A
14 Chamberlain, Alex
10 Coolahan, Mrs M
8 Buchanan W P
6 Greenstead, Hugh
..... Marine ter .....
Left hand side.
19 Cole, A, painter
15 Twycross, Mrs Emma B
11 Moffat Wm
..... Marine ter .....

Tamar street, Palmyra

Right hd side fr Petra st

4 Murphy Mrs M
6 Alfred, Ernest
8 Paull, Albert
10 Bott A B
14 Hodgson, Mrs Mary
18 Cornell Roy
20 Lamb, Mrs Matilda Ann
.. Carrington st intersects ..
22 Palmyra Hall
24 Fussell, Mrs
26 Cockerill Geo
28 Shearer Wm
32 Adams, John H, btchr
... Adrian st intersects ...
36 Taylor, Alfred
38 Quinn, John
40 Bishop Geo
44 Hackett, Mrs Ivy
44 Johnston, Allan
.. McKimmie st intersects ..
Bennett R H
Scrimgeour, Norman
Raleigh, Mrs Florence
Harrison, Robt
Reid H C
Solomon Arthur
.... Stock rd intersects ....
O'Sullivan, Frank
Johnstone Mrs F
Candish, Phillip T
Left side
1 Daley, T
3 Hollands, Geo J
5 Groves, Geo
7 Smith, Mrs M E
7 Smith, Mrs Richard G
13 Haywood, E M
15 Vacant
17 Pascoe W J
.. Carrington st intersects ..
21 Boyd, Chas
21 Gray Leond J
23 Haigh, Joseph
... Adrian st intersects ...
35 Evans Geo
39 Barker, Claude E
.. McKimmie st intersects ..

Taylor street, Frfld Park, Beaconsfield.

Right fr South street

4 Spence, Arth R
O'Hara, Jas J, trng stbls
Left hand side.
Mileham, Chas
O'Hara, Jas J
O'Connor, Patk

Trafford street, Beacnsfield.

Left side fr South street.

3 Walsh, Wm J
5 Kosick, Mrs Antonette
7 Healey, Mrs B M
9 Woollams, Richard F
21 Walsh, William J
23 Jennings, Edgar
25 Branch Wm T
27 Branch, Richard
29 Vacant
Stanton, Albert V
... Here is Martha st ..
Right hand side
2 Sharpe, Ernest G
12 Hunt Mrs L M*
14 Newbound, Frederick
18 Guidera Thos

The Terrace.

Hill st to John st.

Fre Prison (Dvd Jones, supt)
Waterer, A H, warder
Stuart, V, warder
Moller, Miss E
asst mtrn
Thorpe Mrs, mtrn
Hamilton, David, prin wrdr
Jones, David, supt
Douglas, A, warder
Matier, A, warder
Wells Roy, warder
Proud James (Chief warder)
Bean, Alan R, res med offcr

Thomas st, South Fremantle

Right h side fr Douro rd.

21 Daly, Wm Andrew
27 Downs, Wm
29 Matick, Guy
37 Ullrich, Wm
39 Thomson Mrs Mary J
43 Wild, Robert
47 Hoddy, Henry J
51 Anderson H
53 Bloom Mrs A
57 Wims, Thos
Left hand side.
26 Diederich J B
28 McIntyre, Jno
30 White, Jas
32 Baskerville Arth
32a Gilmour, Wm
34 Courtis Mrs Irene
34 Collier Richard
44 Howe, Wm Geo

Thompson road, N Fremntle.

Right h side fr Harvest rd

1 Cocks Jno
3 Read Wm P
5 Reeves, Charles
9 Macarthy, Albert
11 Nioa, Mrs E J
11 Roberts, Alfred
13 McLarty Jas
15 Vacant
17 Rose, Wm F
19 McKell, John Wm
21 Holtham Albert J
23 Rechabite Hall
25 Swift, Mrs Eliz
29 Corkhill, Joseph
31 Jefferys Frank H
33 Martin —
39 Tickle, Walter M
.....Here is Fay st.....
39 Hobart, Herbert C
41 Mead, Lenoard F
43 West Hy F W
45 Young, Henry A
47 Saunders, Mrs Winifred
.....Here is Letitia rd.....
49 Houlahan, Wm J
51 White, Miss Jessie B
.... Alfred rd intersects ....
55 Gough, Clement A
57 Crockett, John
....Here is Davies rd....
59 Evans Thos
61 Manlans Emanuel
63 Holtham George
65 Dawson, Walter
65 Bradfield, Mrs Olive
69 Soap Distributors Ltd (reg off) (W S Evans, mgr)
71 Rowland, E J
73 Robertson, Mrs Eliza M

75 —

GREAT SOUTH'N ROLLER FLOUR MILLS LTD

(Stanley Connor, mgr). See advts, North Fremantle, Narrogin and Flour Millers Phones FM2371 (2 lines)

.... Here is Hugh st ....
Vacuum Oil Co Pty Ltd (J C Murray, Mgr)
Railway crossing
Vacant
State Implement Works
Left hand side
Chinese Gardens
16 Carlisle Geo C
18 Moore, Frederick Wm
.... Here is Hevron st ....
20 Fisher, Wm Andrew
26 Ellis, Lindsay G
.... Here is White st ....
28 Martin T G, grcr
30 White Wm
32 Levett W R
36 Munro Mrs R C
38 Lawrence Roy
40 Hodge Jno
42 Payne Robt
44 Robinson, Jno J
46 Regan, Michl
....Alfred rd intersects....
48 Farrelly Peter
50 Scott Jas F
.... Here is Davies Rd ....
52 Onley Wltr C
54 Rudland, Charles
56 Bolton, Jno E
60 Hewitt Jas M
62 Read Jas
64 Brown Geo
66 Hyne, Chas F
72 Cooling, Frank
76 Kenny, Wm
.....Here is Leslie rd.....
Railway crossing
82 Binns Harry Leslie
84 Jones Robt L
86 Nunn, Wm P
87 Rochford Jno
88 Memuir Mrs M
.. Here is Christina par ..
90 Shanahan Thos
91 Fruin Nigel A
94 Massey Arth H
.... Here is Pamment st ....
95 August Geo V*
97 Richards Thos Edwd
97 Tresize, Mrs E A
98 Russell Bert E
99 Vacant
100 Eardley, Mrs Jane
.. Here is Coventry par ..
102 Stringfellow Burnett

Tuckfield street.

Right h side fr Canning rd

87 Meredith Lieut-Col G P W
85 Moncrieff Lieut E W
.....Burt st intersects.....
45 Finigan Misses Eliz & Ellen
43 Dixon, Joseph
41 Cain, Thomas
35 Kjellgren, F Herbert
33 Simmons, Mrs E
31 Carruthers Thos S
29 Mason, Robt Wm
27 Byrne, Mrs Mary
27 Baker Edwd
25 Fitzgerald, Misses M & A & J & E
23 Howard, Thomas W
21 Brindal, Lawrence
19 Wade Herbert
17 Henderson, Thos
15 Saparieto, Michael
7 Lewis, Edwd G
3 Fleay Mrs N
1 Green, Fredk
.....Here is James st.....
Left hand side.
118 McFall Hy
116 Edel, Harry
Sacred Heart Ladies' Col
114 Convent Notre Dame des Missions
100 Tilly, Harold
98 Lea-Holt, Albt J
....Here is Dorothy st....
96 Ennis, Geo F
94 Kavanagh, Capt John
92 Foreman, Mrs Eliz
90 Jolley, Richard
86 Collins, Francis J
84 Whitely Thos J
....Here is Malcolm st....
64 Engel Phillip
64 James Mrs E M
....Burt & Skinner sts....
48 House, Geo H
46 Rochefort, Horace
44 King Edwd H
42 Johnstone Mrs Cath
40 Higham Jack
38 Styles, Charles
36 Gitsham Wm C
34 Lowe Richd
32 Hynes, David
30 Vacant
30a Doust, J A
22 Bellairs, Wm D
20 Graney Jack
18 Anderson Mrs G
14 Beardman, Leonard W
12 Dymock James
2 Jennings Mrs V, mxd bus
.... Here is James st ....

Turton st, Nth Fremantle..

John st to Harvest rd

Vale street.

Skinner st to East st.
No houses

Vaughan st, Nth Fre

Napier rd to Bracks st
Returned Soldiers' Case Factory (C H Tutton Pty Ltd)
Municipal Road Board (Bitumen road mix plant)

Victor st, Beaconsfield

South st to Govt rd

Left hand from South st
Warren Thos
Right hand side
Vacant
Dower, Robert
Dawson, Arthur Wm
Wright Hy

Victoria avenue, N Fremntle.

Right side fr N Fre Bridge

.....Swan st intersects.....
4 Vacant
6 Vacant
8 Grocery Service Ltd, Brch
2 (W Hartley, mgr)
....John st intersects.....
St Anne's R.C. Convent Schl
10 White W, const
12 Trouchet Jno M
14 Doepel, F G, chmst
16 Dunwoodie F, tailor
Nth Bridge Service Stn
Carlyon R P
...Here is Harvest rd....
Vacant
Nth Fremantle Town Hall
(F S Flood, caretaker)
Nth Fre Cncl Chambers
E J McCormack, twn clerk)
Infant Welfare Assn (Sister Kidson-Hunter in charge)
30 Finucane Edwd, mtr engr
32 Freney, D, fish & chips



Great Southern Roller Flour Mills Ltd.

Millers and Exporters of Flour

Makers of "DINGO" Brand Flour and "HENCO" Brand Flour.
Mills at North Fremantle and Narrogin.

Telephones—North Fremantle, FM 2371 (2 lines). Narrogin, 38.
Telegraphic Address: "Dingo," North Fremantle.

Head Office: Thompson Road, North Fremantle

S. CONNOR, Manager.

34 Richardson, Mrs Rose, mxd bus
36 Newbold Mrs E, grngrcr
38-40 Hutchins Wm, btmkr
.....Here is Bruce st.....
Chinese Gardens
46 Ford, Herbert
48 *Poland, William*
50 *Maine Jno*
(rear) 52 Bevan Fredk
52 Miller, J, plmbr
54 Payne, Mrs Mary
56 Ryan Mrs V
58 Day, John
60 Vacant
62 Baker E & V, mxd bus
.... Here is Hevron st ....
66 Gow David
70 Wilson, Herbert
..... Here is White st .....
74 Harrison Edwd H
72 Rule Chas
76-80 Rose Hotel (E E Cocks, ppr)
82 Day, William
84 Loche, Alfred W
86 James Mrs
90 Snelling, P E, grcr
.. ..Here is Alfred st.....
Ch of St Anne's (R.C.)
Neville Very Rev Jno (R C)
92 Peterson, Thos J
94 Gault Lundgren
96 Green, John H
Infants School
100 Bowyer, Miss Rose
102 Chapman, Charles, pntr
106 Arthur, Mrs E, tea rms
108 Kenny Wm
.... Here is Leslie rd ....
111 Great Southern Roller Flour Mills Ltd
..... Here is Craig st .....
112 Brewer, Charles
114 Jefferies, Mrs Ralph
115 Hoare Jno
116 Ritchie, Albert
117 Vacant
118 Roberts Mrs Ethel
.. Here is Christina pde ..
119 Hart C W R
120 McWhinney Matron M
121 Doepel, F G
122 Pozzi, Alfred
.... Here is Pamment st ...
128 Roberts Chas D
...Here is Coventry pde...
Ford Motor Co of Australia Pty Ltd., offices and works (C A Kendall, mgr)
134 Bone, Wm Hy
136 Pottier Leond H
Stirling hway commences here

Left hand side.

Swan htl (W J Borwick)
5 Steel, W G, hrdrsr & tob
7 Cameron, Norman B
P & T O & C'wlth Sav Bk (R A Williams, PM)
... John st intersects ...
9 Molloy, Andrew, draper
11 McIntosh, Mrs C, nwsagt
13 Richardson, Wm Arthur, mxd bus
15 Brown Jas E, tob & hrdrsr
Police Stn (Michl O'Brien, sergt)
19-21 Jones Bros, grcrs & irnmngrs
23 Watkins, J E, btmkr
25 Parks, Mrs E, wine sln
27 *Stanton Miss J F, ladies hrdrssr*
Methodist Church (Rev A G Howse)
Methodist Hall
29-31 Dedman, Gordon T
33 Dedman, G T, butcher
35 Lopes, A, btmkr
37 Worth Mrs E, tea rms
39 King & Co Jos, frtr (stre)
41 Green Mrs D M, mxd bus
43 Giles P, grcr
45 King & Co, Jos, frtrs
47-49 Baker J & L, btchrs
51 Taylor, Jas D, stationers and newsagt
53 Stanley (A E) & Russell (E), bakers
55 Wallace Mrs Cath, mxd bus
57 Vacant
59 Howson, Henry, tobcnst
61 Tapper H W
St Mary's Guild Hall
A.N.A., No. 32 (H Ballingall, sec)
St Mary's Ch Eng
....Here is Jackson st....
Moore Bros, blksmths
Salv Army Hall
(off) 77 Cary Jas
77 Henry, John
79 Bull, Mrs Emily A
83 Lyons —
85 Cubitt, Arthur C, G
85 Payne, Wm Herbert
87 Flood Francis S
89 Cameron, John
91 Quick, Vivian
93 McCarthy W G
....Here is Congdon st....
95 Williams Roy
97 Courtney John
99 Denniss, Wm
North Frem State School
101 Jensen Jno C F
Here is Leighton st crossing
135 Smith Thos E
135 Smith Mrs M, mxd bus
Leighton rly stn, H G Abbott, stn mstr)
137 Duffield Harold V
139 Millbrand Products vinegar brewers
Stirling hway commences here

Victoria quay.

Off Cliff st.

Tyler, J S, store
Rway Wharf Office
Gov Tourist Bureau & Stock Office (Chas D Roberts, agt)
Roberts, Chas D, agt Com Sav Bank
Stock Office (C R Toop)
F.H.T. Ladies' Waiting Rooms
F.H.T. St John's Ambulance
F.H.T. Wharf Foreman (Wm Row)
F.H.T. Patrol Staff (Det Arth Gallagher)
....Here is Cliff street....
Harbour Trust, Harbour Mstr and Pilot Offices
Fre Harb Trust Pay Off
Tilley & Co, A E, mtr launch ppr
Police Office (Sub) (D Easby, in charge)
Pilot crew quarters
Prince, J, launch ppr
Solomon, S R, launch ppr
Tally Clerk's Office
Fre Water Supply (Lennard B Brickhill, jettyman)
Mudge, J Cooper
Harbour Trust Elec Works (E. E. Onions in charge)
Stevedoring Co's Pay Office
Harbour Trust Workshops (Allan Bennett in chge)
Harbour Works (C P Morgan, works mgr)

View st, Beaconsfield

Right h side fr South st

Botica, Geo
Chamberlain, Fredk G

View ter, East Fremantle

Fr Parker st to Petra st

10 Mathews Mrs C
15 Green J
W S Dept Reservoir
47 Gordon Robert
49 Foster Fred Chas
49 Smith Geo
..... Chester st .....
57 Atkinson Mrs S M
59 Lilley Noel
63 Arblaster Albt E
69 Marriner Walter H
71 Evans Herbt E
78 Fitzpatrick F
.... Here is Clayton st ....
77 Ulrich Victor
52 Brice Harry R M
79 Semple Robt
81 Woodcock Les R
.... Here is Petra st ....

Waddell st, Palmyra.

Right side fr Hammad rd

1 Colley, Mrs M
3 Vacant
11 Paffacle Richd
13 Wenham Mrs Charlotte
17 Greep, Thomas
.... Boyd st intersects ....
27 Trinick Frank
29 Moulden, Mrs Agnes E
31 Hadlow, Phillip
35 Bailey Jno
37 Morrow, Michl
.... Here is Canning rd ....
Left hand side
14 Jackson Mrs Matilda
16 Merefield Albt E
18 Hicks Mrs
16 Jackson, Mrs Matilda
18 Trebilcock Jno
20 Whiteford, Richd
.... Boyd st intersects ....
22 Sawyer, Henry
24 Hendry, Mrs Beatrice
26 Freed, Jas
30 Brown, Jno
34 Manuel Mrs Roy
.... Here is Canning rd ....

Walker st, South Fremantle

Right h side fr Douro rd.

1 Lewington, Edwd Hy
3 Kirkby, Fredk
5 Patterson, David
7 Corry, Mrs H
9 Good, Raymond
11 Wilson, James E
15 French, James Wm
19 Hale William J
21 Baldwin, Mrs Ellen
23 Cottman, John Wm
25 Coram Thomas
27 Wirth Albt E
29 Rowe Mrs H

Left hand side.

6 Daly, Mrs Amelia
8 Noake Mrs Mary
10 Bridgett, Mrs J
12 Fleming, Edward
14 McDonald George A
16 Pittaway, Hubert H
18 Bond Mrs E
20 Hillbrick Percival J
22 Connell Jeremiah
24 Patterson Geo G
26 Mollett Albt
28 Podger Mrs J
34 Good Harry

Walter st, East Fremantle

Off Canning rd

Right hand side

4 Marshall Mrs A W
6 McDonald Mrs J
10 Harrington G
8 Morris Harold P
14 Edwards Alfred
16 Rowe Joseph H
28 Maru Alex
32 Vickrage Thos S

Left hand side

3 Barrett John Robert
5 Jones Owen Godfrey
15 *Thomas Sid G**
19 Martiensen Ernest W
17 Corbett Roy
21 Wolsey Robt H
23 Cranston Vic A*
25 McMillan Jos J
27 New house
29 New house
31 Hearn Les Y*
.... Here is Fraser st ....

Wardie st, South Fremantle

Right hd side fr Marine ter

13 Collins, Mrs
15 Gummery, Wm H
17 Holmes, Mrs Hilda
19 Hicks, Robt A
21 Hay, Arthur
23 Sheedy, Mrs Margt
...Mandurah rd intersects...

26 Bannon Mrs Eva
30 Arnold Mrs A
34 McCall, Patk J, carrier
38 Allpike, Ernest E
40 Crow, John Thos
44 Hill Mrs Elsie
46 Holbrook, E J
48 Barwick Jas
52 Hicks, Leonard D
54 Pady, Albert
56 Vacant

Left hand side.

14 Cousins, Roy
16 Stevenson, Edward
18 Collins A W
20 Hartree Alfd G
24 Wasley, Mrs Mary Ann
..Mandurah rd intersects..
Mills & Ware Ltd, bisct manfrs
29 Allpike Mrs Julia
29 Ick Oswald F
31 Turner, H D
39 Copeland, Thos J
43 Lambert Mrs B M
45 Harrison, Thos J
47 Moore Jack
49 Mills Mrs M E
51 Brown S J
53 Harrington, F G
55 White Mrs Celia
55 O'Brien Mrs Myra
57 Gimblett, Thos L

Watkins st, Beaconsfield

Right h side fr Mary street.

Parkinson, Mrs R
.Here are Swansbourne.
....and Amherst sts.....
Newbold Thomas
Clark Wm J
... Wiluna av intersects ...
119 Conway, Hy J
123 Watson, Hy Jas
129 Jeffery, Jas
131 Turpie, David L
137 Stalley, Wm Chas
..... Carrington st .....

Left hand side.

.. Amherst st intersects ..
52 Gibbs, Mrs E G
58 Hughes, Jno
64 Pegg Harry
.....Wood st intersects.....
66 Allen Albert Edwd C
White Gum Valley state schl
...Montreal st intersects...
76 West, Mrs Agnes J
78 Martin Thomas G, store
90 Jackson, Harold E
92 Jackson, Chas
96 Woodlock, Francis
98 Nutt, Wm
102 Dale Chas H, fuel
104 Robinson, Saml
106 Brindley Jos J
....Wiluna av intersects ...
114 Wallwork, Mrs Jeannie
120 Johnston, Miss Ellen
124 Howard, Mrs Wfrd E
126 Ward, Albert D
130 Taylor, James
138 Hathaway, Jno D
140 Hill Frank
... Here is Nannine av ...
144 Chaff, Percy J L
146 Passmore, Jno P
148 Miller, Wltr F
150 Miller Donald F
160 Beale Kenneth
162 Vacant
164 Bidmead, Jos T
166 Tilley, Jas G
..... Carrington st .....

Wells st, Palmyra.

Off Canning rd

18 Eve Henry
25 Pithouse H
23 Chapman R
21 Griffiths Arth H
14 Kruger Leo*
22 Allison Robt
17 Titcombe J J
24 Patterson Harry*
9 Gallagher Thos
15 Patterson H R
10 Wakefield Mrs E
8 Dunkley Clifford A
13 White Thos E
2 Chetwynd Frank L
4 Norkus Victor H
5 Davies Jas
... Here is Hammad st ...

Wesley st, South Fremantle

Lefroy st to Martha st

Right side

36 Dedman Mrs G
32 Kirk Jno S
30 McKinnon L
28 Richards, Walter
24 McGaw Henry Jas
22 Toop, Albert
18 Stratton Ern J
16 Smith A
14 Chisholm, Mrs
10 Hayes Jno
8 Ludlow T H
2 Wylie, Wm

Left hand side

37 Connolly, Thomas
39 Baughen Mrs L
39 Baughen Chas
49 Smith, Albert

White st, N Fremantle

Right h side fr Vict av

4 Savage, Samuel
6 Stuart, Chas N
8 Graham, Oswald
10 Holland, Henry
...Here is Thompson rd...

Left hand side

1 Morrison Wm
3 Milbourne, Albt H
5 Beane, Jack
7 Adams, Robert L
9 Davies Wltr
11 Fenton, Mrs. M.
...Here is Thompson rd...

Wilkinson st, Fremantle East

Right fr High st

Acton, James
Wilson & John's Nursery
Wilson Les T
Holland, Forrest & Marmion sts

William street

..Right h side fr High st..

Manning's Chambers.
First Floor.

Harris Miss M, drsmkr
W A Dental Institute (Allan S Mummery)
Preston C A, tailor
Charles Mrs Lilly
5 May, Chas H, jeweller
(off) 5 Vacant
7 Wrightson F E, tobst & hrdssr
7 Wenda Beauty Parlour
9 Swansea Cycle and Motor Co
11 Arblaster, A E, saddler
Swansea Service Stn
Nelson A, electrical contr
13 Universal Retread Co
23 Federal Htl (J B Fardon)
27-45 Boltons Ltd (L B Bolton, mng dretr), motor car & body blds
47-9 Spicers & Detmold Ltd, mfg stnrs
....Here is Henderson st....

Left hand side

Town Hall
Queensland Insce Co Ltd (D H Masson, insn)
Registrar of Deaths, Bths & Marriages (P E Flint, regr)
Morrison J D, stock & share broker
Farrington A R, com agt
Smith, Geo Fredk, cretkr
Public Telephone

Centenary Bldgs

Frem Municipal Tramways and Electric L. Board Office (J T Bold, sec; J Ridgway, engineer)
Commonwealth Electoral Office First Floor
Mills & Ware Ltd, bis manfs
...Here is Newman st....
Burns, Philp & Co Ltd (M Miller, mgr), mchts & shipping agents
Queensland Ins Co Ltd
Japan Mail Stmshp Co Ld (Nippon Yusen Kaisha)
48 Foster A H, plmbr & iron founder
Here are Henderson & Fair-
..... bairn streets .....

Willis avenue, N Fremantle

Swan st to John st

1 Munn, Oliver
2 Low, David S
.... Here is Swan st ....

Wiluna av, Beaconsfield

Right hand side fr Hope st

Holmes, Arnold
Weir, Kenneth, McKenz

Windsor rd, East Fremantle

Off Canning rd

Left hand side

3 Robinson, Walter
5 Badman Aub
15 Danielson, Wm Oliver
17 Ward, Ken W
19 Warren-Smith, Capt D
21 Baker Elvin
23 Weeden, W T G
Richmond State School (W A Byers, hdmstr)
Aston, Roger
.... Here is Fraser st ....

Right hand side

14 Ward, Vernon W
18 Taylor, David G
20 Barber, David
22 Walters, A W
24 Airey, Capt John J J
26 Hines, Mrs
28 Clements, Wm F
30 Birrell, John
32 McGougan, Alex
34 Back, Frank
36 Tomlin E J
38 Gardiner, Mark H
Hills, Howard H, store
.....Here is Fraser st.....

Wolseley rd, East Fremantle

... From Preston Pt rd ...

11 Bennett Gordon
13 Turner Frank
15 Mills Capt Andw
...Here is Alexandra rd...
23 Wilson J A
....Here is Osborne rd.....

Wood st South, Beaconsfield

Right side from Stephen st

17 Chadwick, Geo H
....Hope st intersects.....
27 Vacant
25 Waghorn, Frank H
29 Manning, Alex
33 Durnin Mrs D G
35 Jeffery, Mrs Rita E
37 Mack Chas P
.. Watkin & Samson sts ..
..... intersect .....
5 Davey, Fred
7 Cecil, Thos W
9 Matthews Robt A
11 Short, Charles
13 Chamberlain, Keith
15 McIntosh, Chas
19 Reed, Edwin G
21 Russ, Jas, carrier
23 Fuller, Alfd
..... Here is South st .....
.....Here is Samson st.....

Left side

14 Sumpter, Mrs Ella U
16 Dunn, Alfd E, mix bus
.. Hope & Watkin sts ..
..... intersect .....
46 McLeod Peter
42 Lavery Fredk R H
Here are Samson & South sts

Wood st, Fremantle East

Right side fr Marmion street

... Forrest st intersects ...
Colliss Mrs A J
Craig Wm H
McAlpine, John
.. Holland & High sts ..
. Here are Forrest & Ste- .
..... phen sts .....

Left hand side

Esmond Cecil
. Here are Forrest & Ste- .
..... phen sts .....

Woodhouse rd, E Fremantle

Right side from Parker st

Keys Miss
Ryan, Mrs V

Wray av

Right h side fr South ter

1 Vacant
3 Webb Alfd
5 Holmes Mrs C
9 Strang A W
11 Mason Richd
13 Gardiner W
15 McCallum Wm
17 Beresford John H
19 Barrett Roy H
... Here is Manning st ...
21 Priestley Miss Amy
23 Rossell Harold
25 Atkins Mrs Adella
27 Dowling Jas S
29 McNeil John
31 Hanney Jos
.... Here is Carnac st ....
33 Bowering Fredk C
35 Vacant
37 Knox Miss Marjorie
39 Hocking Jno P, adjt S A
43-41 Fitch Fredk M, btchr
45 Brennan Mrs Jane
... Attfield st intersects ...
47 McCallum Alec, J.P.
59 Tapper Thos F
59 (off) Luff Fred, wood yd
61 Luff Frank
63 Stevens James
65 Forrest Wm Jas
67 Gourley Thos Wlkr
..... Hampton rd .....
(For contn, see Beaconsfield.)

Left hand side

....Here is L Howard st....
4 Jennings, Bertie, btmkr
6 Barrett, Mrs D, smlgds
8 Vacant
10-12 Sloggett Mrs L D, sec hd dlr
14 Hocking, Mrs Mrgt J
16 Constantine Mrs E, fish and chips
18 Vacant
20 Penniment Mrs M M L, store
22 Penniment Albert B
24 Cornish H
26 Matthews A
28 Porter John Wm
30 Wilson Raymond V
32 Smith Thos
32 Carrick Miss B, mus tchr
34 Button Michl L
36 Maxfield Mrs C A
.... Here is Brennan st ....
38 Kelly Herbt A
40 Findell Leond
42 Grady Lionel
44 Gray Gordon
46 Phelan Jas F
46 Phelan Miss M, tchr drwg
48 Sims Syd
50 Sims Wm
52 Remilton Mrs Sarah
(off) 58 Fraser Hugh
(off) 58 Leggett Chas
(off) 58 Castley Miss C
58 Rendell Morey W
60 Chandler Mrs B
60 Davies Mrs M
62 Dowden Arthur
64 Doig Cleave W
66 Carr Herbt
68 Caine Robt
70 McNeece Mrs M
(rear) 72 Staples V A
72 Vacant
74 Mitchell Archd
76 Darby Josiah
78 McNicol Wm G
80 Cameron Miss E
80 Holland Mrs Sarah A
... Attfield st intersects ...
82 Capper Howard
86 Lavars Wm A, store
88 Vacant
90 Armstrong Harold Miller
92 Robson James
100 Miller Mrs H, sec hnd dlr
100 Miller Mrs Hnrtta
102 Hollingworth Miss H, mixed business
104 Dallas Robt J, fishmngr
106 Lombardi Mrs M, mxd bus
108 Laraia Antonio
110 Smith Robt A
112 Williams Wm J
114 Pike M I, hrdrssr & tob
..... Hampton rd .....
(For contn, see Beaconsfield.)

WRAY AVE, Beaconsfield
From Hampton rd
Right side
77 Butler Thos
79 Porter Basil
81 Pelosi Peter
83 Colville Mrs Amelia
85 Sweetman Alfd
87 O'Brien Mrs Frances
97 Powell Edwin J, contr
... **Here is Mary st** ...
Left side
120 Casey James
122 Bradbury Miles C
124 Foote Christopher
.. Here is Ashburton ter ..
128 Petersen Peter
130 Powell Edwin D
132 Jonsson A L
.....**Here is Mary st**.....

Wright street, Beaconsfield
Right side, off South st
17 Logan Thos
19 Rawlinson Thos H
21 Tylee Egbert H
23 Findell Basil L
25 **Back James**
27 Grieves, Mrs R
29 Cooper, Mrs A

Left hand side
15 Bowen, Mrs Anna
Smith, **Fredk**

Yalgoo av
Fairfield Pk, Beaconsfield
From South st
...Here is Elizabeth st...
Whitmore Gordon

Yilgarn street, Beaconsfield
Off Edmund st
1 Riechard Carl H M
3 McKenzie, Mrs Mary
5 Vacant
7 Hunter, Chas
9 Curry, Fredk
11 Davidson, Wm
Gibson, Mrs Jean
Freeman Edwd

York street, Chester Park Beaconsfield
Right hand side
Off South st
1 Cannon, John
3 Porter, Howard
31 Vacant
33 McCarthy, Mrs Margaret
35 Cooksley, Jno Moore
41 Cotter Jno
39 White —
37 Moore, Mrs Rose
Left hand side
2 Loschiavo Richd
4 Vacant
12 Curedale Alfd
18 Jones, Thos G, pltry frmr
20 Goldsworthy, Paul
30 Cerrish Michl
34 Baker Arth
38 Donnes Michl
44 Jones Thos
44 Nicol Jno
48 Bourne Geo
50 Jones Stephen
.....**Here is Lefroy st**.....

Zenobia st, Palmyra
Right hd side fr Petra st
4 McInerney, Michl J
6 Davey, John
8 Ainsworth, Jas H
12 Dixey, Frank W
14 Germer Fredk
16 Dickenson, Jno H
.. Carrington st intersects ..
20 Culley Ronald*
24 Bradshaw Mrs Ivy M
.... Adrian st intersects ....
30 McIntosh, Mrs L, grcr
32 Matthews, Jno
34 Oakland, Mrs Mary
36 Pink, Rupert A
40 Johnson, T
42 Graham, Mrs E A
46 Jones, Mrs
.. McKimmie st intersects ..
Wright P G, bldr
Robinson, Fredk
Candish Wm T
Upson, Leond
Wallis, Charles
Upson, Leond D, junr
.... Stock st intersects ....
Left side
1 Weiringa Randolph*
7 Bydder, Chas Alf
13 Dyson, Sydney
15 Hancey Leslie
17 Lowe, Mrs Annie A
.. Carrington st intersects ..
St Mark's Ch (Eng)
21 Taylor Rev E (Ch of Eng)
23 Mace Wm
25 Anscombe, Wm J
27 Grieves, John R
29 Messenger, Ern J
... Adrian st intersects ...
31 Vacant
.. McKimmie st intersects ..

WISE'S
NEW SOUTH WALES POST OFFICE COMMERCIAL DIRECTORY

Embraces an area of 310,372 square miles, with a Population of 2,486,750

The 1935 issue of this Work contains Addresses of every Person or firm in business in the State. It also contains all the Country Towns with lists of Residents etc.

WISE'S DIRECTORIES

255A GEORGE STREET, SYDNEY, N.S.W.
W.A. Trustee Building, 135 St. GEORGE'S TERRACE, PERTH
Telephone B 9521

GOSNELLS

GOSNELL'S, Canning dist, 13 m fr Perth by rail Tel & S B & bus service

Adams Mjr N, mgr, Seaforth Boys' Home
Ali, Sher, Albany rd
Allbut Chas, Sthn River rd
Allen Albt P
Argent Mrs, Mills rd
Armstrong Scott, Astley st
Armstrong Mate, Albany rd
Armstrong Max, Dorothy st
Armstrong S, junr, Fremtle rd
Ashford, Wltr J
Bage Mrs A
Bailey Geo F
Ball C F, Albany rd
Barratt, Albt W, orchdst
Bashan Mrs A E, Albany rd
Bateman W S, Fremantle rd
Baxter H J, Gosnells rd
Beaden, R B, Mills rd
Bishop, E, Maddgtn rd
Blaike, Mrs Elizabeth
Blythe Mrs P, Lissiman st
Bodicoat, Joshua pltry frmr, Hicks st
Bogue J H, Albany rd
Bone, Wm J
Bowman, R, Mills rd
Boyce, Mrs Carol H, drpry & tea rms
Boyne J H, Albany rd
Breakell Horatio J
Brown F E, Albany rd
Brown G H, Albany rd
Bryce A, Verna st
Bryden, J, Edward st
Buckley, H W, King st
Bull, Gordon, Albany rd
Buller P S, Albany rd
Byas Wm, King st
Byas W, senr, Wheatley st
Cameron Mrs E
Campbell, Mrs C R, Albny rd
Cardinal, Alf E
Cassidy, Patrick
Carroll, Mrs Mary
Chapman Jno, Albany rd
Chapman Gilbt F, Fremtle rd
Chapman Gilbert, Albany rd
Charrington, J P, librn, Dorothy street
Christensen, Mrs C A, Wilstn
Church of England
Cochram, Wltr E, drymn
Colyer, Syd, Mills rd
Conway Mrs M C, Albany rd
Conway Miss M P M, Albany road
Coops, J D, Mills rd
Coulston Wilinot pltry frmr
Crisp A E, J.P., Wheatley st
Cutten Harry B, stnmstr
Cunningham A, Albany rd
Dale Mrs, Station st
Dalglish Albt, Wheatley st
Davies, A E, Hicks st
Deakin Rev V W, Dorothy st (Meth)
Denny, Mrs J A, Wheatley rd
Denning F, grngrcr, Albny rd
Devine C J, elecrn, Dorothy st
Donaldson Mrs, Mills rd
Draper —, Station st
Driscoll, Jerome
Driscoll, Mrs Frances, Hicks st
Duff J A, Wheatley st
East Gordon, Astley st
Epton Mrs Helen, Mills rd
Emery, S R, Albany rd
Evans C D, schlmstr, Hicks st
Filmer Harry J, Sthn Riv rd
Francis, H S, civil servant
Francis, Richd E, orchdst
Frost, C, Station st
Fuller Wm, Hicks st
Gaulthern Wm, orchrdst
Gay, B J, drymn
Gay, Jno, drymn
Gay, Spencer, Arnold st
Geddes Mrs Lena, Mills rd
Geddes Harry, Mills rd
Georgy Mrs J, Astley st
Gilchrist Mrs J S B, Dorothy st
Girdlestone Mrs A, Station st
Glasson T A, grcr & fuel, Albany rd
Graham & Clark, butchers, Albany rd
Goddard W G, Harold st
Goodall, Wm Chas
Gordon, Robt, orchdst
Gosnell's Public Hall
Gosnell's Railway Station (H B Cutten, S M)
Green, Mark
Greenwood H, Wheatley st
Greenwood F W, grocer, Wheatley st
Griffiths, Geo A, insur inspr
Hall, Saml G B, orchdst
Hanison W, Hicks st
Harding, Edgar, gardener, Evelyn st
Harrison Mrs E, Burt st
Hayward, Waltr, dairymn
Head, C P, Southern rd
Heys Mrs E M
Hicks Miss Ada, Hicks st
Hill Mrs Gladys K
Hockin, Wm, orchdst
Hockly, Percy J, Albany rd
Hodges Frank, Mills st
Hodgson Les, Station st
Hook Chas R
Hosken, Ernest T C
Howells Edwin, chemist, Albany rd
Hughes, E H, Astley st
Ibbs Robt J
Inglis, J H, Astley st
James H, Albany rd
Jarvis Ernst W, Station st
Johnston, Adam L
Jenyns Arth C, Wheatley st
Jolly Chas, Burt st
Jones Jno, Evelyn st
Jones, R W, printer
Keehner Wm, baker
Kenyon Jos
Kurtz, H G, Verna st, farmer
Kyger Orchard (H Jager, mgr)
Lamp, R A, Connell av
Lange, J B, Fremantle rd
Lauterbach Oscar Paul
Lepper Wm
Le Roy Mrs V, Fremantle rd
Lewis Alfd, carrier & pltry farmer
Lewis, E T, orchdst
Link Chas E
Lissiman, N C, orchdst
Lloyd Wm A, Hicks st
Llorens Rafael, Burt st
Lohrman, Chas, solictr
Lumley, Hy Thos
Lundy Mrs E A
McAllan T D C, Connell av
McAllan, T J, Connell av
McAneny, Pat, Evelyn st
McCallum J A, Station st
McCulloch Mrs Annie
McKay Alex, Albany rd
McKeown, B H E, orchdst, Albany rd
Mackey, Ernest F, electn
McKim Peel Orchard Co, orchrdsts Albany rd
McKim Miss D, hairdresser, Albany rd
McWilliams Robt A, Hicks st
Mann, H, Dellar rd
Marr Hugh, Connell av
Martin V, carrier, Station st
Matison Hy, Hicks st
Matison Jno C, Hicks st
Matison Wm, Wheatley st
Mazzucchelli Herbt H, newsagent, Albany rd
Metcalf Fredk, Albany rd
Metcalf Stan, Albany rd
Michel Jos
Miller Mrs H, Wheatley st
Moore, H, Maddgtn rd
Moran, Edw, Mills rd
Morris Anthony, Arnold st
Morris Jnd, contr, Albany rd
Murray M, Dorothy st
Neimke, Mrs F E, Frmntle rd
Nicholson, Wm, Evelyn st
Nicholson Edwd, Wheatley st
North M W, Fremantle rd
North, G N, Dorothy st
Oakes A, Mills rd
Ogg Geo, Burt st
O'Neil, Victor G, Frmntle rd
Packard Wm H
Page Arth W
Paddison J (R S M), rly stn
Pages Bros, store & garage, Albany rd
Pages Jas, Astley st
Pages Mrs, Hicks st
Pages Andw (P Bros)
Pages Jas, frmr
Pages Miguel (P Bros)
Paramor, F R, pltry frmr
Paskett, R F G
Passmore, C C, frmr
Passmore, H I, strc
Passmore, Wm, Mills rd
Penkethman D, Lissiman st
Price Wm, butcher, Albany rd
Pederson, Niel, pltry frmr
Polain, Claude, carrier
Post Office (Miss Mgt Conway, p m), Albany rd
Pritchard, W H, orchdst, Homestead rd
Pulford Mrs Ida
Pulham E A, Sthn River rd
Radisch Tony, Albany rd
Reither, A, Connell av
Rickie, L H, Hicks st
Robertson W J, Station st
Robinson, John, Astley st
Roman Catholic Ch, Albny rd
Rooney, Thos, Sthrn River rd
Rose-Kelly, N, Prince st
Roberts, C P, Mills rd
Rogers, Harry, carptr
Rushton, Levi, Mills st
Rushton, R, sec Gosnell's District Rds Bd
Ryder Miss Mary C, Gosnells Hotel
Salvation Army Hall (Capt D West)
Sands, Mrs V, Walter st
Sass Herman H
Sayer Jno A, Ilma st
Shepherd E
Seafort Boys' Home, S Army (Major N Adams), Albany rd
Seaforth Girls' Home, S Army
Searby, R G, Edward st
Smith, A C
Smith Geo W, Gosnells rd
Smith, Hy A, orchdst, Albany rd
Stagg, Chas H
Stalker Fred L orchardist and engnr
Staniland Saml, Albany rd
Starick, Fredk A
Starick Mrs E H, nurse
State School (C D Evans, tchr), Hicks st
Stevenson A C, Quarry rd
Stevenson, Thos
Stevenson Wltr, Quarry rd
Stevenson, R, Sthrn River rd
Stidwell, A L, Albany rd
Stone, M J, Station st
Sumick Gigo, Station st
Sullivan R, Fremantle rd
Sutherland F L store
Swanson, H, Gosnells rd
Swingler D W, Sthn Rvr rd
Symond — Wheatley st
Tait Jas
Taylor Mrs L, Albany rd
Thomson Wylie, Albany rd
Thorpe E D, Sthn Riv rd
Tink, Edw, carptr, Evelyn st
Thomson Geo
Thorpe, T C, Corfield st
Tonkin, Nrmn S
Thowless Leslie M, serv stn, Albany rd
Tuffin Geo, Albany rd
Tully, Geo
Urch, Hy L, orchdst, Albny rd
Valastelica Tony, Station st
Wade, Fred, Ilma st
Wadson Walter H, cbtmkr
Vanwyk, P H G, Eileen st
Wallace, John, Astley st
Waller Capt (S A), Seaforth Home
Warren, Richd
Watson, Mathew, Arnold st
Webb Leond, Wheatley st
Wells, R, Brook st
White Rock Quarries Ltd (J J O'Neil & Sons)
Wilkinson, J S, Homestead rd
Williams Arth J
Williams, M, frmr
Wise, Hy, land agt
Wishart Jno, Dorothy st
Wittmer, Henry A, bicksmith, Albany rd
Wood, Jas W
Woods Regd, store, Albany rd
Wright & Co Ltd (br), prod mchts, Wheatley st
Young Harry, King st

GUILDFORD

GUILDFORD, on Swan river, 8 m fr Pth by rl. Post, tel, telph, MO & SB, Bk N.S.W., a municipality, See Local Government Pop 2,500. See also Bassendean.

Allpike street, Guildford
Right fr Terrace rd

Palmer Eric
Brown, Mrs Ann
.....Here is Swan st.....

Almond st, off Martha st

4 O'Neill Terence
2 Jones, Leslie

Angas par, West Guildford, See Bassendean

Anstey rd, West Guildford, See Bassendean

Anzac ter, West Guildford, See Bassendean

Attfield st, fr James to Helena st

Kemp W J
Troy Mrs Mary L

Bank st, off James st
Right hand side

7 Miles, Albert
5 McArthur, Percy R
3 Sales Mrs Mary A
Left hand side
6 Harrison, E W

Barton par, West Guildford. See Bassendean

Bassendean par, West Guildford. See Bassendean

Bertie st
Right h side fr Swan st

Ivison, Allen A
Vacant
Barker, Albert E
Main, Andrew S, fuel
....Here is Stirling st....
Left hand side
18 Howell, Burton F W
16 Newman Chas
14 Cox, Benj G H
8 Vacant
2 Clark, Alexander
....Here is Stirling st....

Bridge street
James st to North rd

Pitcher, Saml W, med pract
Vacant

Bridge street, S Guildford
Right h side fr Pth-Gldfd rd

10 Storie, W
12 Brown, Mathew
12 Nankerville, Mrs Florrie
16 Bye Geo
18 Janway, James
Left hand side
Acott Chas
Neilson, T
.....Here is Wilkie st.....
Routledge, Wm E

Bridge st, West Guildford, see Bassendean

Bridson st, West Guildford, see Bassendean

Briggs st, West Guildford, see Bassendean

Broadway, West Guildford, see Bassendean

Brook st, West Guildford, see Bassendean

Carnegie rd, West Guildford, see Bassendean

Chapman st, West Guildford, see Bassendean

Cyril st, West Guildford, see Bassendean

Deakin st, West Guildford. see Bassendean

Devon rd, West Guildford, see Bassendean

Dodd st, West Guildford, See Bassendean

East street
Right h side fr Helena st

Baker Bros, graziers
Freman F D, The Park
14 Clark, Harry
18 Cook, A H
20 Vacant
22 Coppin Chas
32 Worth, De Courcey C
34 Cley Thos
38 Gates Wm
46 Oke, Mrs M L, mxd bus
Woodbridge Hotel (Frank Forkin)
.....Swan st intersects.....
52 Smith, Geo W B
54 Jackson Harold
58 Cook, Claude
60 Troy, Mrs Mary T, senr
.....Here is Turton st.....
62 Mackay, Keith Wm
64 Mowbray, John W, btchr
66 Marshall, Ernest Wltr, store..
66 Cwealth Svgs Bk Agency
70 Hillman, Mrs Helene E
Here are Martha st, Railway
....Crossing, & York rd....
Left hand side
.....Here is Helena st.....
9 Hicks, RichardJno
13 Morrison, Ulic A de Burgh
....Here is Sweeting st....
17 Coles, Hedley Jas.
19 Keane, James
.....Here is James st...
.... Here isPiercy St ....
35 Murray Mrs Dorothy
39 Dixon, Thos B
45 Corey Henry
.....Swan st intersects....
51 Thea, Miss Rosa
55 Howell, Fredk N
57 Outred, Richard, sen
61 Darcy Arthur Mervyn
63 Outred Richd
65 Browne, Claude H
East Guildford Rly Stn (W R McGowan, stnmstr)

Eileen st, West Guildford, see Bassendean

Elder par, West Guildford, see Bassendean

Ethel street.
Right h side fr James st.

Davies, Wm. W., blksmth & whlwrt
11 Burrowes Henry
9 Ferguson, Wltr M M
9 Ferguson, Mrs Chrstna A, nurse
5 Hoare Mrs L
1 Passmore, Geo H
.....Here is Helena st.....
Left hand side
10 Favas, Victor E
6 Rhodes Chas, nrsymn &
8 Bouce Hrld
Kane Mrs
4 Glasson, Mrs Bessie
.....Here is Helena st.....

Fauntleroy street.
From Swan st.

13 Wilson, W H
11 Thomson, Wm
7 Bishop, Alfd
5 Hewson, Jno
.....Here is James st.....

Fisher st, West Guildford, see Bassendean

Forfar st, West Guildford, see Bassendean

Geraldine st, West Guildford, see Bassendean

Gilbert st, West Guildford, see Bassendean

Governm't rd, West Guildford, see Bassendean

Hamilton st, West Guildford, see Bassendean

Harcourt st, West Guildford, see Bassendean

Helena street.
Right h side fr Market st.

James, Cuthburt R
Guildford State School (C R James, hd tchr)
..Johnson & Meadow sts..
63 Watts Walter
61 King, Mrs H S
53 Harris, Mrs Ann
51 Murphy, Danl
49 Rudland Jake
47 Moore Norman
45 Wellman, Chas, mkt gdnr
41 Harris, Miss Francis G. W.
35 West, Alfd E P
33 Powell Jas
Padbury, Matthew T, "Rose Hill Farm"
15 Roach, Hy W, carrier
13 Woodward Jno H
7 Horrigan, Miss Kate
1 Stewart, Alfd D
.....Here is East st.....
Left hand side
....Here is Stephen st....
112 Smith, S Russell
110 Head, Phillip H
.....Here is Ethel st.....
104 Burrows, Mrs Esther
102 Pried Jas
100 Merritt, Alfd H
..Shenton av to Johnson st..
Here are Johnson Av & Bank st
Gldfd Pound (Fredk Wickman, pound kpr)
....Here is Meadow st....
88 Carrick, Thos
86 Topping, Wm H
74 Liddington, Arthur
.....Here is Olive st.....
66 Sergeant, Miss E M
61 Humphries Wm
62 Stokes Mrs Annie
....Here is Hubert st....
60 Vacant
58 Barrett-Lennard, Trevor
54 Bray, Mrs
50 Gordon Jack
48 King, George
.....Here is Scott st.....
42 Wickman, Fredk
40 Jackson, Percy Fergus
38 Sandcaster, Mrs
36 Connaghton, Albert
34 Letch, Arth A
....Here is Wellman st....
32 Saunders Wltr
30 Crossley R
28 Gascoyne Chas
26 Budd Regd
24 Thomson Wm
20 Sellars Alfd J
20 Dodd Mrs E
18 Gale, Norman F
16 Evans, E A
.....Here is Attfield st.....
14 Clark Wm
10 Smedley, Alfd
6 Queen, Mrs Isabel S
.....Here is East st.....

Highman street, S Guildford
Kalamunda rd to Queen's rd
...Kidman ave intersects...
Lorimer George
Constandt, Rudolph
Vacant

Hill street.
Left hand side fr Market st.

3 Corbett, Lot
1 Manning, Bertram S
Recreation Grounds
Munic Swimming Baths

Hubert street.
Right h side fr James st.

19 Lammonby Hy E
19 Kilmurray Hy
17 Stent Albert Geo
13 Harris Wm
11 Wall, Lyall
9 Wilson Eric
7 Delne Don
5 Hayes, Ernest
3 McSwan Ern
1 Bingham Edwd
.... Here is Helena st ....
Left hand side
20 Connolly Regd
18 Dooley, Michael
16 Fry Miss May
12 Buckingham Mrs Dolly L
10 Vacant
8 Brearley Thos H
6 Balmer, Albt E
2 Ikin, Thos J

Hugh street.
Right h side fr Swan st.

15 Dawson, Arthur W
13 Marum, Mrs L
11 Massey Ronald
9 Choyce, John Hny
7 Hindmarsh, Thomas
5 Davies, Henry W
3 Walker, Harford B
....Here is Stirling st....
Left hand side
16 Ah One, laundry
14 Bowen, Miss Maggie
12 Boxall Albert
Vacant
6 Pearson, Robert J
....Here is Stirling st....

Ida st, West Guildford, see Bassendean

Iolanthe st, West Guildford, see Bassendean

Ivanhoe st, West Guildford, see Bassendean

James street
Right h side fr Bridge street.

229 Fitzgerald Mrs Clara*
....Market st intersects....
225 Anderson F M, mtr grge*
21 Beavis Jas H
219 Vine, Revd Henry (C of England)
217 Pearcy, L D, dentist
207 Tindale Jno H
205 Tindale, Jno H, chmst
203 Collins & Campbell, grcrs
201 Beaumont, Miss A M, nwsgt & fcy gds
....Here is Stephen st....
199 Bank of New Sth Wales (E C Greenwood, mgr)
197 Evans, D, confy & frtr
193-5 Premier Bakery & tea rms (Robertson & Smith, pprs)
193 Corbett, L, tailor
Guildford Open Markets
187 Devenish & Sons S B, est agts & sworn valuators
187 Swan Dist Benefit Bldg Investment & Loan Soc (Permanent) (C R B Devenish, sec)
185 Davies, Wm W, smith & whlwright
.....Here is Ethel st.....
179-175 Turner, W J, grcr & irnmngr
167 Parfitt Ern, mxd bus
169 Parfitt Ern, wine saloon

Shalders, C R, drpr
Billiard Hall (Regd E Budd, ppr)
Guildford htl (E P Byrne)
....Johnson st intersects....
Guildford Motor Co (R E Budd, ppr)
151 **Jecks,** Walter
149 McKay L G, cycle agnt
147 Butler J W, chemist
145 Lowden, **Mrs M E,** news agt & hairdresser
143 Baker, **Mrs. Mary**
141 Jackson, M E, frt & confy
139 Harris Mrs O, mxd bus
Regent Thtre (Geo Hall, ppr)
129 Dobson Wm, bootmkr
127 Purslowe, A J, undtkr
....Here is Bank st....
117 Firth G O, mtr grge
115 **Corbett, S, tailor**
111 Walker Sidney, btchr
Stirling Arms htl, (H Haines)
....Meadow st intersects....
Guildford Council Chmbrs (L Gibbons, town clrk)
Infant Health Assoc
95 Read, Mrs S E
93 Stanley, R
91 Methodist Church
91 Dundas, Revd D J C (Meth)
89 Edwards, Mrs G
87 Barker Albt E
.....Here is Olive st.....
85 Combellack Thos J
83 Brennan Mrs Cath, grcr
81 Beal, George
79 Burrows A F J
.....Here is Hubert st.....
77 Ryce, Mrs Violet, mus tchr
75 O'Halloran, Mrs. Florence
71 Field, Thos
69 Booley, Arthur E
67 Lefroy Julius A G
63 Jones & Co Ltd (bulk stores)
.....Here is Scott st.....
59 Jones & Co Ltd, A Douglas, hardware, oil & color mchts
57 Wellman, Mrs Elizabeth
53 Hollingsworth Arth
.....Here is Wellman st...
43 Dawes Edgar B
Swan Bowling & Tennis Club Ltd (reg off) (T Turnbull, sec)
23 Williams Mrs Ellen
.....Here is Attfield st.....
Roman Catholic Ch
O'Gorman, Rev Dr Thomas (R C)
St Mary's Presbytery
15 Hart Fredk E
13 Moore Fredk
11 Bett Kirwin
9 D'Alton, Mrs Agnes, nurse
7 McSweeney, Michael E.
5 Pearce, Chas E
3 Mullenger, Walter E
.....Here is East st.....
Left hand side
Pitcher, S W, med prct
....Market st intersects....
Guildford Rly Stn (J H Scanlan, stnmstr; W H Binckes, stnmstr; W H Binckes, asst stnmstr)
..Johnson st to Waylen st..
Jones & Co Ltd, A D, tmbr mechants
.....Here is Neils lane.....
50 Brinkworth E C
46 Wilson, Ernst, mgr P R flour mills
Peerless Rlir Flr Mlll Co Ld (E M Wilson, mgr)
44 Cliff, Geo, contr
32 West, John Henry
30 Birch, Wm
28 Kerrigan, Thos M
26 Vacant
...Here is Fauntleroy st...
14 Kelly, E W
10 Clarke, Jno W
8 Langan Patrick
4 Withnell Geo
2 Cox, Bert Douglas
.....Here is East st.....

James st, West Guildford, see Bassendean

Johnson avenue.
Off Helena street.
Weaver, Samuel
Hilton J T
....Here is James street....

Johnson street.
Right h side fr Swan st.
....Here is Victoria st....
Railway Goods Yard
Scanlan Jas H
.....James st intersects.....
29 McHugh, Wm. Chas.
25 Jones, John, fuel
23 Jones John
19 Jecks, Stanley
17 Pollard, Louis
15 Pollard, Frank
....Helena st intersects....
State School
.....Helena River.....
Left hand side
Stirling sq and Rec grnds
St Matthew's Ch Eng (Rev Henry Vine)
....Stirling & James sts....
34 Wright, Nurse, maternity home
32 Cowan, Mrs. Linda
30 Scott Miss Mary A
24 Morley Les, mxd bus
20 Thomas Alfred
18 Smith H, garage
....Helena st intersects....
14 Barker, Mrs Julia, senr
12 Billing, Alfred W
10 Barnes, Mrs Eliz W
8 Billing, Wm A
6 Viner Mrs Clara
4 Howden Geo R, grocer

Kalamunda rd, S Guildford
Off Perth-Guildford rd
Garrett, Frank
Lorimer Glen
....Here is Highman st....
Davenport Frederick
Lorimer, Andrew S
Gaisford, Alfred
Guildford Cemetery (new)
Jones, Wltr L, dairy
Heale, Thos

Kathleen st, West Guildford, see Bassendean

Kenny st, West Guildford, see Bassendean

Kidman avenue, S Guildford.
Off Wilkie street
Right hand side
Bently, Sydney
Perth Guildford rd intersects
Combellack, Sam
Leahy Thos
Rhodes, Bryan
Valent, Jno. A. S.
Godeuzi, E
Bowley Jos Hy
Pollard, F C
...Highman st intersects...
Robson, Geo Alfred
Holding, Wm Geo
Duke Andrew H
Baldock Geo
Evans, B
Left hand side
1 Closter, Joseph Wm
Salvation Army Y P Hall
Roach, Earl W.
Perth Guildford rd intersects
Russell Jno H
Courts, Thomas Owen
Dixon, Sydney
Rhodes, Mrs Edith
Lecoultre, Alfons, David
Perth Guildford rd intersects
Carter Alex
Conachie, J

Lamb st, West Guildford, see Bassendean

Lord st, West Guildford, see Bassendean

Market street.
Right h side fr Swan st.
45 Lefroy, Mrs G A
43 Traylen, Percival
41 Rhodes, Chas
39 Smith, Mrs Teresa
....James st intersects....
31 Light, Mrs E
29 Buttsworth Bert W, med pract
27 Taylor, Robt.
25 Mathews, S, med pract
21 Milne, John S
19 Brear Chas
15 Sherwood Fredk Roy
11 Benny, James
.....Here is Hill st.....
Left hand side
40. Despeissis, Mrs. Loetitia
38 Rutze Robt
36 Drake-Brockman, Mrs G V
34 Drake-Brockman, Karl Edgr
32 Walker Harry
.. ..Here is Victoria st.....
.....Meares & Jas sts.....
14 Gale Aleck C
Here are Stephen & Helena ..... streets .....

Martha street
Right hd side from East st
5 Gee Leond
7 Calder, Mrs H
9 Pickells, Mrs C
11 Smith, Mrs Emma C
.....Here is Almond st.....
Left hand side
1 Jones, Walter L
Off Martha st
Lancaster, Richard L

Meadow street.
Right h side fr Helena st.
14 Wood, Mrs Margt F
Guildford Fire Brigade (Wm Barker in chge)
Municipal Yards
....James & Stirling sts....
P & Telegraph Office (R D Reitze, p.m.)
Comwlth Savgs Bnk
War & Old Age Pensions
Gldfrd Mech Inst (C Tattersell, hon sec)
22 Ford Alfred J, sergt pol
.....Swan st intersects.....
24 Vacant
26 Sanderson, Albt E, "Dunelm"
Padbury, Wm, JP, "Garden Hill"
.....Swan River.....
Left hand side
..... Helena st .....
1 Fry, Charles
3 Cleverley, Geo
7 Polland Danl
11 King, Alfred H, grdnr
13 Phillips Frank
....James & Stirling sts....
Stirling sq & Rec grnds
St Matthew's (C.E.)
.....Swan st intersects.....
21 Mayne, Mrs Florence
23 Townsend, Saml W
25 Sainsbury, W H
27 Hill, Herbt
29 Watkinson Edward

Meares street.
Market st to Swan River.

WISE'S DIRECTORIES
KNOWN THROUGHOUT
—THE WORLD—

North rd, West Guildford, see Bassendean

Olive street.
Right h side fr James st.
19 Pearcy, Thom B
19 Pearcy, Miss Doris H, mus tchr
17 Prinn, Robert
15 Leslie, Gordon
11 Manning, David
7 Vacant
5 Young, Adolph
.... Here is Helena St ....
Left hand side
16 Osborne H*
18 Campbell, Fred G
14 Demasson, Mrs Lillian
10 Morley, Mathew
8 Gallop, Victor
6 Gould, Jno

Onslow st, West Guildford, see Bassendean

Palmerston st, W Guildford, see Bassendean

Parker st, West Guildford, see Bassendean

Parnell par, West Guildford, see Bassendean

Peel street.
Left fr Swan st
8 Creed, Alfred T
6 Demer, A E
4 Jones, J R
2 Aurisch, Frank A
Right hand side
7 Gaisford, Percy
5 Hall Stanley
3 Davis, Gilbert M
1 Korbosky, Richd A
....Here is Piercy street....

Penzance st, West Guildford, see Bassendean

Perth rd, West Guildford, see Bassendean

Perth st, West Guildford, see Bassendean

Perth-Guildford rd, S Gldfrd
Right h s fr Prth-Gld.d br
....Here is Bridge st....
Vacant
Douglas, George, "Silchester"
Yoxall, Mrs F G, mus tchr
Smith, Melville
....Kidman av intersects...
Turnbull, Thos Stewart
Moody, Frank
Blythe Arch, "Illamberry"
Glanville, Wm
Hyne, C R
Ferres, Norman
Woodward, Howard J
Scott, Hy C
Left hand side
Whitely, Jno F
....Here is Queen's rd....
Hodges, Leslie
Hodges, Chas V
Haslegrove, Arth
Williams, Danl
...Kidman av intersects...
Pearce, Douglas
Bingham John Wm
Benny, Robt
Here is Kalamunda rd
Wilson, Arnold
Smith Mrs A J
Fish, William, poultry frmr

Piercy st, Guildford
Off left side East st
Newling Robt
..... Here is Peel st .....

Prowse st, West Guildford, see Bassendean

Queen's road, S Guildford.
Right h side fr Pth-Gldfd rd.
Parkes Walter
Ruck, Sergt Chris J (pol)
Browne, W G
Wood, Mrs Flor
Demasson, Ronld H
Gaisford, Mrs Lily

Lee, Allen
Reany, Jos.
Constandt, R H
... Here is Highman st ...
Langhorne, Harold
Swan Road Board Pound,
Left hand side
Bailey, Jno B
Frizzell, Robert
Grafham, Mrs F
Chambers, Mrs I
Minchin Victor
Public telephone
Budd R E
Here is West parade
Ward, Neville
King Herbt
Kidson, Harry
Burns, Mrs. Lilly
Maxwell Noel L
Vacant

Railway av, West Guildford, see Bassendean

Railway ter, West Guildford, see Bassendean

River st, West Guildford, see Bassendean

Rosetta st, West Guildford, see Bassendean

Scaddan st, West Guildford, see Bassendean

Scott street.

Right h side fr James st
17 Hyde, Stephen J
15 Vacant
13 Davis Edwd
11 Cook, Wm. Edward
5 Johnson Wm A
Left hand side
24 Copley, Harry
20 Demasson, Miss Annie
18 Vacant
16 Vacant
14 Hyde Jno W H
12 Kirrane Michl J
10 Keelar, John
6 Moore, Mrs Maud
4 Munday Geo
.....Here is Helena st.....

Shackleton st, West Guildford, see Bassendean

Shenton avenue.

Off No 100 Helena st
1 Jones, Fredk J
3 Pearce, Mrs S
5 Acott, Arthur Jno
7 Vacant
9 Brack Mrs Alice

Short st, West Guildford, see Bassendean

Station street.

Right h side fr Swan st.
2 Jones Geo E
4 Vacant
6 Male Thos
Masonic Hall (V E Favas, sec)
Guildford Masonic Lodge No 16 (V E Favas, sec)
John Hutt Masonic Lodge No 36 (H L Kirk, sec)
12 Moore, Thomas
14 Towell, Robert N C
16 Macey Roy
18 McMurtrie Wm
Left hand side
3 Mattner Benjamin
5 Morley, Miss H
7 Vacant
9 Jones, Thos M
13 Priest, Wm John
15 Minchin, Henry
17 Carnegie, Mrs Elizth

Station st, West Guildford, see Bassendean

Stephen street.

Right h side fr James st.
19 King, Geo O
11 Thomas, Geo H
7 Graham Mrs J
Left hand side
16 Whately Keith
14 Grave Orlando
12 Vacant
10 Hickey Les
8 McNab Arth S
6 Woodcock, Leonard
4 Vacant
2 Hunter David
Here are Market, Helena & ..... Hill streets .....

Stirling street.

Left h side fr Johnson st.
Stirling sq & rec grnds
St Matthew's (C.E.) (Rev Henry Vine)
Soldiers Memorial
Parish Hall
MUIOOF (A E Demer, sec)
LAOD Guildford Lodge No 232
....Meadow st intersects....
Post Office
24 Vacant
22 Osborn, Edwd O
16 Hardie Gordon
14 Smith, Mrs May
14 Seymour, Miss Doris
14 Smith, Harold
.....Here is Hugh st.....
8 Lannen, Michael
.....Here is Bertie st.....
4 Taylor, W
2 Gardiner, Harry C L
....Here is Waylen st....

Success rd, West Guildford, see Bassendean

Surrey rd, West Guildford, see Bassendean

Swan rd, West Guildford, see Bassendean

Swan street.

Right h side fr Swan River.
..Market st to Johnson st..
Stirling sq & rec grnds
St Matthew's (C.E.)
....Meadow st intersects....
Guildford Police Station (A J Ford, sergt)
Guildford Dist Reg Off (A J Ford, asst regr)
Plunkett Wm A, const
117 Bell, Wm J
111 Clarkson Samuel
109 Canning Wm H
105 Jecks, Miss F, aprtmnt house
105 Johnson, Miss Jessie E, dentist
.....Here is Hugh st.....
89 Sandys, Mrs L, mxd bus
89 Sandys, Harry
87 Maxwell, Jno, btmkr
83 Vacant
81 Baldwin Augustus
79 Dodd, Wm B
.....Here is Bertie st,.....
75 Longson Les C
73 Hollett, Albert
71 Hall, Frank
67 Fletcher Geo W
....Waylen st intersects....
65 Anderson, Frank
61 Davidson, Dan
59 Percival, Talbot
Off 57 Smith Robt
57 Jackson, Edwin A
53 Blight, Claud
51 Symonds, Wm
49 Demasson, Stephen
Railway Crossing
39 Sherrard, Mrs Blanche
.. Here is Fauntleroy st ..
Taylor Chas T
.... Here is Peel st ....
19 Rolfe Alfred E
.....East st intersects.....
11 Kennerson Geo E
9 Macauley, G. C.
5 Johnson, Wm D, MLA
Morrisons Bridge
Allen Thos
Walker Thos
Woodward, E J
Whitehead, G

Left hand side
Gull, Hubert E B, JP
Graham, Mrs C M
...Meares st intersects....
138 Francis Harold
132 Firth Mrs
130 Male Wm J
128 Gibbons, Leon
....Meadow st intersects....
124 Chateau La Grange, Bassell, R, mxd bus
120 Vacant
120 Barker Geo
116 Barker, A E, mxd bus
Salvation Army Hall
Salv Army Young People's Hall
106-8 Huey Alf, nwsagt, fcy gds & grcr
104 Rendell, Stanley M, mxd gds
....Here is Terrace rd....
76 Green, Chas Wm
74 Vacant
72 Campbell, Wm H
70 Smith, Herbert M
68 Raine, Wm
....Waylen st intersects....
64 Male James
60 Vacant
56 Blackhall, Harcourt (sec C E Schools Council)
46 Powell, Mrs C
46 Powell, Miss Agnes E, dressmkr
Here are Station & Allpike ..... streets .....
E Guildford Rly Stn (W R McGowan, stmstr; J M Flynn, ass stmstr)
34 Woodhams, Mrs. Kthln M.
32 Todd, Sept
30 Tattersell, Chas
28 Headdey, Geo H
26 Flett, Mrs Esther J
24 Langdon, Wm
22 Brown, Wm
20 Carson, Saml
.....East st intersects.....
14 Scott Edward
12 Gamage Jack
10 Sibley, Chas E
8 Shalders, Clarence R
1-4 Treby Thos H

Sweeting street.

Left side fr East st
2 Kewin, John J

Tandridge rd, West Guildford, see Bassendean

Terrace road

Right h side fr Swan st
107 Gipson, Wm G, btchr
103 Hall, Wilson
101 Russell, Edwin
97 Kingsbury Arth H bldr
95a Curnick, James H
95 Mayger, Walter T
93 Barker, Benj. Wm.
....Here is Waylen st....
Toc H
59 Vacant
53 Agnew Robert
51 Haddrill Eric
47 Davis, Mrs Annie
45 Crowther R C
.....Here is Allpike st.....
C of E Gram School, "Henn's House"
25 C of E Grammar School, "Sports" Cottage
21 C of E Gram Schl (Staff
19 Ch Eng Gram Sch Sntrium
17 C of E Gram Schl (Staff Cottage)
13 Chamberlain, R S
11 Council for C of E Schools Office
9 Glandstones, Harold E
5 Birch, Miss May
5 Hide, Mrs Annie
3 Edwards, Bernard
1 Gray Cuthbert

Left hand side
118 Campbell, B H
108 C & G Stores (Campbell & Grant), drprs, grcrs & ironmgrs
C & G Stores Ltd (reg off) (B H Campbell, mgr)
(off) 108 Court, Reginald
100 Turner, W J
(off) 108 Nixon, M
96 Amos, Jack
94 Gurnett, George
92 Taylor John
90 Dean, Mrs Elsie
86 Jenkin, C A
82 Gale Mrs Mary
80 King Wilmot G
72 Klemm, Carl
Ch of Eng Gram Schl (Rev. R. E. Freeth, M.A. hd matr; St Mary's & St George's Chpl (C of E)

Thompson rd, West Guildford, see Bassendean

Troy st, West Guildford, see Bassendean

Turton street.

Right h side fr East st.
17 Vacant
15 Bayliss, Chas F
15 Francisco, Miss Clare
13 St. Margaret's Private Hospital (Miss Dorothy J Beck, matron)
11 Runge A C
9 Charles Harry W
7 Foley, Miss Julia, tchr
5 Wright, Wm C
1 Wansborough, J H
Left hand side
16 Long Mrs Minnie
14 Mills, Oswald
12 Butterworth N U
10 McKenzie Ron F
8 Mowbray, John W
4 Kaye Henry
2 McKnight Hugh McC

Victoria street.

Right h side fr Johnson st.
4 Kendall Regd
12 Kendall, L J
18 Guppy, Wm F, JP
20 Lloyd, Norman H.
24 Murphy, Jno.
26 Wilkinson Frdk W
46 Mackintosh, Miss S, Alvie
46 Thompson, Mrs Martha, "Alvie"
48 Watkins Mrs Alice
50 Kidson J H*
54 Pack Mrs
....Meares st intersects....
... Here is Market st ....
Left hand side
Rly Siding & Goods Shed
....Meares st intersects....
.....Here is Market st.....

Watson st, West Guildford, see Bassendean

Waylen street.

Right h side fr Terrace rd.
15 Devenish Chas Roy B
.....Swan st intersects.....
9 Blake Mrs Joan
7 Hoare, Jas.
5 Walker, Sydney
3 Ougden, Jno A
1 Hollett Albert
Here are Stirling st, Railway ....Crossing, & James st....
Left hand side
26 Summerville, Thos. Wm.
24 Smith Wm
22 Hitchcock, Richard
20 Woolgar Ernst
18 O'Rourke, Daniel
16 Jackson Frdk
.....Swan st intersects.....
10 Gregg R A
8 Munday, Henry
6 Williams, Mrs Ellen
4 Cooper, Harry
2 Harry Samuel
.... Railway crossing ....
..... James st .....

Wellman street.

Right hand side
James st to Helena st.
15 Greeves, Richard
13 Banfield Alfd J
11 Kiernan, Chas R
9 Vacant
7 Genders, Wm
5 Vacant
3 Kyd, Christopher
1 Yates, Mrs Isabella

Wilkie street, S Guildford.

Right hand side fr Bridge st
Hillman, Herbert
...Kidman avenue intersects...
Left hand side
Carson, Hubert

West parade, S Guildford

Off Queen's rd.

Short Victor
Hill, Walter E
Padbury Matthew
Jones, Arthur
Paget Reg, sgt-maj
Wilson, Eric, driver
Aust Army Service Corps (perm) Remount section (Capt S Hall in chg)

13th Signal Company (W. O. Ikin)
13th Field Co Aust Engineers (Capt V Steffanoni)
3rd Aust Field Artillery
13th Brigade Signal Co Aust Engineers (Major J S McKinley)
Wray, Sgt J W

West rd, West Guildford, see Bassendean

Whitfield st 8th, see Bassendean

Whitfield st, West Guildford, see Bassendean

Wilson st, West Guildford, See Bassendean.

York road
continuation of Terrace road
Ch Eng Grammar Schl (Preparatory) (Rev. R. K. Froeth, M.A., head master; A. Todd, house master)

Harper, Charles W
Woodbridge House Preparatory School (Cecil C Priestly, hd mstr)
Harper, Harcourt Robert
Midland Junction Boundary
Hollywood, see Nedlands Prk

KARRAKATTA

KARRAKATTA, 5 miles fr Perth by rl

Railway rd
Fr Aberdare rd, Subiaco
Left hand side

Karrakatta Cemetery Bd (Lionel T Boas, sec)
Beaton, Ken McL, Supt Cemetery
Gordon, Jno, Asst Supt Cemetery
Brewster, Albt J
Sugars Mrs Annie, ref rms
...Here is Lock st, Claremont...

For contn, see Gugeri st, C'mont
Right hand side
Dodd, L J, mon mason
Clohesy, P, mon mason
Carmody, P W, mon mason
Sugars, H G, mon masons
Day & Co, mon masons

Returned Soldiers Mon Wks (H Wales, manager)
Wilson, Gray & Co, mon masons
Railway Stn (Jno Maltman, stn mstr; Jas Ramsden, asst stn mstr)
Military Camp (A Dunlop, caretaker)

KENWICK

KENWICK, 10 m fr Perth by rail

Adams Mrs E, Spring rd
Adams T, Wariaping rd
Allbeury T A, Kenwick rd
Allen, W, Railway rd
Anderson, H, Railway rd
Anderson, John
Arenas, Jno, mkt gdnr
Ashford H H, Royal st
Ayres, Frncs T J
Banach, Stephn, orchdst
Barr Robert, Railway rd
Beal Jno, frmr, Royal st
Blok, Cornelius, frmr, Spring st
Brockhoff Mrs F, Albany rd
Brookes, C
Brooks E H, River st
Brown Mrs, Ladywell st
Burke Thos, Spencer rd
Castles A H, Albany rd
Chaloner Wm, Railway pde
Christie A R, market grdnr, Albany rd
Clark Edwin, Austin av
Clay Wltr, Kenwick rd
Collas J T, Belmont rd
Cong Church
Coops C H, Spring rd
Coulthard H J, brick mkr, Albany rd
Coulthard Mrs L, Albany rd
Coulthard, Arthur, Royal st
Coulthard, Herbt, Royal st
Coulthard W, brick mkr, Railway rd
Dawson Robt, Kenwick rd
Davies J T, Wariaping rd
Dawson, Bern, Spring rd
Duffield F J, Albany rd
Duff W J, Bromley st
Dix Norman, Albany rd
Dugmore A, Albany rd
Edwards R, Kenwick rd
Ellis —, Spring rd
Fagence Dvd L, Austin ave
Fisher, Albt, Albany rd
Gage, J G, Albany rd
Garrard Wm J
Gaze E A, Lalor rd
George Mrs, Wimbledon rd
Golding S, Albany rd
Guer Mrs, Harris st
Halford, Wm, Albany rd
Halles Jas, Pipe Track
Hardwick M, Albany rd
Harris, Chas B, **orchrdst**
Hicks, Edwd, btmkr
Holden, Frank, carrier, Ladywell street
Jacobs J J, Kenwick st
James, Mrs Amy, Thornleigh st
Jardine, Mrs Ellen, Albany rd
Jennings Mrs E, Albany rd
Jones W E, Pipe Track
Kenwick Brick Coy, Albany rd
Knight, Jno, crpntr
Lynn J F, Kenwick rd
McCormack Jas, Albany rd
McKenna, Hugh
Masson, Alex, Royal st
Maverick Robt, Kelvin rd
May H W, Spencer rd
Moor, Chas J, Osmond st
May, Harry W, mkt grdnr
Miller Albt, Belmont rd
Miller Gilbt, Belmont rd
Morris Jno, Kenwick rd
Mudge E, Albany rd
Newham H, Beckenham st
Newman, Ray G
Nickison Mrs, Rly rd
Norris H W, Pipe Track
Oats Mrs, Ladywell st
O'Neil Alf S, Wimbleton rd
O'Neil J R, Albany rd
O'Shea, Jno T, brklyr
Parkes M, Albany rd
Patterson, Jas, carrier, Albany rd
Pearse, Mrs, Senr, Ladywell
Pearce J E, Kenwick rd
Perry Victor, Beckenham st
Phillips, Wm J, Spring rd
Poole Mrs, Ladywell st
Potter E, Wariaping rd
Potts J, Wariaping rd
Randell, Chas H, store and P.M.
Raymond Jas
Reeve, E E, Osbourne st
Rignall T, sml gds, Albany rd
Rimmer, Robt, frmr
Rive A, Albany rd
Sage, Wltr R, coach bldr
Sanderson Jno H
Sandiford, Hy M
Schmidt H G
Sheard Norm, Ladywell st
Sims, John G, orchdst, Beckley st
Smith —, Wimbleton rd
Searcy W H, Dudley rd
Smith F (A S M), Albany rd
Sparnon W (S M), Albany rd
Spence Roy, Lalor rd
Stafford, Robt
Strange Wm, Pipe Track
Stone, Thos, Rupert st
Strang, Eric, Albany rd
Swift, Jno, orchdst
Temple S C, Rupert st
Thomas S F, Wimbleton rd
Unwin C, Lalor st
Watson, M, Albany rd
Watson Mrs (off) Wmblin rd
Watkins Mrs E, Albany rd
Watkins Miss M, Albany rd
Williamson, J, labr

MADDINGTON

MADDINGTON, 11 m S fr Pth by rl. Tel

Abrahall Jas frmr
Arbon, John, orchdst
Bassett, Bertie, orchdst
Bassett, P C, orchdst
Bateson, Jos, mkt gdnr
Bedwell, Wm A, Albany rd
Beermier, Geo Wm
Bennie, B J, orchdst
Birrell, Mrs Ellen
Borich Jos, vigneron
Borich Michl, Gosnells rd
Borrow J G, Walter st
Bradley Jno, Dellar rd
Bromley, Harry, plumber
Brown, Ernest L, storeman
Browne, Geo Hy
Butler, R W H, archt
Byfield Albt, Phillip st
Byfield, Victor, frmr
Canning Park Racecourse
Cannon R B, Walter st
Caporn F T, Kenwick rd
Carpenter F W, Alcock st
Carter Wm, Orange Grove
Carter Capt O, River st
Churchman C E, Kelvin rd
Clark Harry, orchdst
Clive E M, Maddington rd
Coad M A, Atfield st
Coote F E, Maddington rd
Connolly Peter, frmr
Cooper, Fred, Orange Gro
Cowen, Mrs Robt, River av
Currie Mrs W, Attfield st
Dalziel, Geo
Dalziell, Wltr P
Davey, Herbert, Albany rd
Davies Mrs J, Orange Grove
Dellar, Jno, dairyman
Dellar, Mrs Mary A
Dellavanzo T, Maddington rd
Dominick D, Albany rd
Dungey J F, Kelvin rd
Dupre, Albt H, Albany rd
Eather Leslie J, Alcock st
Edward, Alf, Stephen st
Eggleston, H G
Fisher W G, Clifford st
Fitzgerald, —, Maddington rd
Galpin H S, Myola st
Gater S A, Walter st
Gates S A, Walters st
Gatiss Robt, Kelvin rd
Georgeffe S, Kelvin rd
Gibbs, Wm H, Albany rd
Gosnells District Rds Bd (R Rushton, sec)
Gown Alfd E, gdnr
Green, Wm F, orchdst, Albany rd
Hancock, H G, Alcock st
Harding, Denis, Albany rd
Hardman Mrs E, Phillips st
Harris Mrs J J, Olga st
Harris Arth, Eva st
Harris, Alfd Jno
Harris, Fred Wm
Hart, S, Albany rd
Hatch, Alfd H, Albany rd
Hatch, John
Hayes Jno, Clifford st
Henry J F
Hinkley Mrs C B, The Cres
Holly Edwd, Phillip st
Hoops Bros, nurserymen, Albany rd
Howell F W, The Crescent
Hughes F, Albany rd
Ireland, Mrs J A, Albany rd
Ireland Andw A storeman
Jehnal —, Kenwick rd
Johansen Mrs V, Gosnells rd
Keenan Jno G
Keily, Patk, orchdst
Keily, Peter, orchdst
Keily, Roger, drymn
Kell J
King R, Yule rd
Kinson H, Clifford st
Knight S J, Kelvin rd
Lankaster Alfd E civil servant
Lankaster Keith, Albany rd
Lancaster Mrs W F, River ave
Lee, Arth J, orchdst
Long Geo, Albany rd
Ludlow, Ernest, dairymn, Albany rd
McCarthy S D, Weston st
McFarlane, Albt F, Maddington rd
McGovern P, Maddington rd
McNamara, Wm J, orchardist, Albany rd
Maddington Centenary Hall
Maffescionie Jas, Gosnells rd
Mari Geo, Alcock st
Mavric B, Brock st
May R L, Pitchford av
Methodist Church, Albany rd
Miles C I V, Weston st
Moxham H, Orange Grove
Moy, Patk, tchr
Musson J, Yule st
Mulvay, G G, frtgrwr
Nash Mrs J, Kelvin rd
Noack, Albt E, River av
O'Dwyer D A, Myola st
Oliver Mrs, Maddington rd
Orr, W R, orchdst
Pages Jos, Albany rd
Parmenter Mrs F, Walter st
Passmore W, Mill st
Pechov M, Pitchford av
Pfeil Mrs Vera, Myola st
Poole Mrs Fanny, Herbert st
Portsmith Benj, Westfield st
Radford K J, Westfield st
Richardson Mrs D, Albany rd
Rodokovich V, Gosnells rd
Rose, G F, civil servant
Rushton, R, sec Gosnells Dis Rds Bd
St Luke Anglican Church, Albany rd
Samaha, Geo, orchardist, Albany rd
Sampson, Jas, dairyman
Seidel Miss E C, Clifton st
Shepherd, Wm, carptr
Shepherd, Ephraim, brckmkr
Sherry Chas, Westfield st
Sinclair O J, Clifton st
Smith Robt, Yule st
Sparrow, Hy
State School, Albany rd (Patk Moy, tchr)
Steenson R F, Maddington rd
Stevenson Geo, Yule st
Stoddart, Mrs J A, mxd bus, Albany rd
Stoddart, Geo, Albany rd
Svicarovitch Geo, Clifton st
Tarling, Phillip
Turner H R, Weston st
Turner M, Eva st
Verrall, Wm
Vidich M, Pitchford ave
Viol Wm, orchrdst
Vivian G, Pipe Track
Waddell, Jas N, store & P.O. Comwlth Bnk Agcy
Walker J, Orange Grove
Wardel-Johnson W F, Albny rd
Watt, Jas
Weaver Mrs Violet E, Pitchford rd
Weir Norman J, tel linesman
White, Harry, frmr
White, Harriett, frmr
Wightman Mrs, Mddngtn rd
Wilbraham, Harry, Albany rd
Wilcox Garton, Phillip st
Wilkinson J, Kenwick rd
Wilson, J, Maddington rd
Winsor, Hy
Worth Alfd, Attfield st
Wright Mrs L, Attfield st

MAYLANDS

MAYLANDS, a sub 3 m fr Perth by rl & tram. Tel, MO, 2 SB

Arthur street

Right side fr Dundas st
.. Crawford rd intersects ..
Briggs Leslie F
Still Edwd L
New house
.... Here is Wood st ....

Beaufort street

Right hand side

From Central ave

816 Weaver Jack
818 Cawley Wm, med pract
822 Innes Wm
824 McGovern Bros, No 2 brch, btchrs
824 McGovern F
....Six avenue intersects....
826 Barrington Robert
826 Madorsky Miss Ruth
828 Worth H C*
832-834 Graham Leslie, grcr
836-838 Owens, bld saloon
840 Public Hall
842 Riley W W, est agcy
844 Carroll Roy, mtr garage
....Seventh av intersects....
856 Wills Jno (No 7 brch), grocers
858 Howie Mrs E, tea rms
....Eighth av intersects....
864 Bickford N G, dentist
868 Schenberg & Son, btmkrs
868 Schenberg Arthur
.... Here is Ninth av ....
882 Vacant
.... Here is Tenth av ....
910 Waddell B, est agnt
912 Draffin Frank, btchr
.... Here is Eleventh av ....
.... Here is Waterford rd ....
930 Read R J, newsagt
.... Here is Harcourt st ....
942 Mason Wm T, btmkr
.. Crawford rd intersects ..
948 Rosenblatt B, mxd bus
950 Cykle Jno
952 New house
956 Morrell A C*
.. Here is Wellington st ..
.... Here is Nelson st ....

Left hand side

Beaufort Tennis Courts
....Sixth av intersects....
829 Suburban Stores, No 2 Brch
829a Chandler Mrs E
829a Waddell Miss B
831 Bailey Paul B
833 Carroll Roy
835 Eddy Bert
837 Bulloch Robt McG
839 Newcomen Thos
841 Smith Jno
.. Seventh av intersects ..
843 McKenzie H R, mxd bus
845 Country Butchers (A L Mellen, mgr)
847 Martin Morris, frt & veg
851 Bulloch Robt, hrdware
851 Mellen Andrew
853 Johns J H, hrdsr & tob
855 Davison Robt, newsagt
859 Edwards Mrs A M, mxd bus
859a Duggan D, hrdrssr
861 Open Markets
863 Graham J F, btchr
865 Still R T, fish mongr
..... Eighth av .....
869 Richmond W J, grngrcr
871 Lambert Mrs I, drsmkr
873 McCreery Geo, btmkr
875 Tickling Mrs L, mxd bus
877 Hughes R G, baker
877a Ellis H R, btchr
879 Spence Mrs A, mix bus
881 Enderby Mrs D, drpr
..... Ninth av .....
887 Housley Miss E, store, Cwlth Sav Bk
899 Davenport & O'Brien, furn mnftrs
....Here is Tenth Aven....
905 Sargent L O, chemist
909 Millard A E, drapery & stnry
911 Vacant
913 Longworth J J, plmbr
915 Atkinson Thos W, mxd bus, Cwlth Sav Bk
.... Here is Dundas rd ....
919 Edwards Mrs E, confctr
921 Piccadilly Picture Grdns
923 Vacant
925 Bentley A W, hrdrsr
927 Smyth A G, mxd bus
935 Parkinson Mrs E
937 Cross and Mattinson Misses, mxd bus
.. Crawford rd intersects ..
951 Holliday S, grocer
967 Kneale & Co, plmbrs
967 Kneale Arthur L
..... Here is Wood st .... .
Continuation see Bayswater

Belgrave st, off Railway ter

Greer, Mrs Cath
Harding, Cecil Chas
Dunne, William
Day, Herbert
.... Here is Guildford rd ....

Bowden st, fr Crawford rd

No houses

Caledonian avenue
Right fr Swan River

.....Swan View ter.....
..... Cygnet st .....
18 Bayliss, Geo
..... Lisle st .....
58 Gifford Ernest
62 Steitz Mrs T
64 Thompson T J
.... Here is Mephan st ....
66 Hanthorne, Albert Hy
70 Cameron, William
72 Lewis, L W G
74 Young, John
76 Bowra, Ernest E
78 Street, Norman B
82 Sandells, Thos
86 Costello, John
88 Devine, Wm
90 Lucy, Mrs A K
92 Lloyd, John
... Here is Sherwood st ...
94 Brimson, Mrs Robt
96 Coultas, Geo A
.. Guildford rd intersects ..
98 Ross, Mrs Amelia
100 Thompson, P J L
..... Here is Cox st .....
110 Fraser Alex
McKay Pty, Ltd, H V
(Sunshine Harv Works)
(C F Nunn, mngr)
.... Here is Railway ter ....
Left hand side
..... Swanview ter .....
7 Marshall Robt
19 Jardine T
27 Lett, Miss K
31 Barras, Tom
..... Susan st .....
33 Faichney, Mrs Catherine
41 Simpson Geo H
..... Margaret st .....
47 Healey, Robt
49 Marshall Mrs Jane
..... Sarah st .....
53 Merritt Wilfred S
61 De Lacy, Ernst E
..... Joseph st .....
67 Wallet, Daniel
69 Lockhart Mrs C*
71 Rainbird Bert
. Here is Mt Prespect cres .
75 Charteris, H V
77 Tassell C
79 Benson, Fred
81 Payne Miss Gladys
83 Hocking, Miss J
..... East st .....
87 Morrison H
89 Venville H Thos
91 Penn Mrs Jessie
93 Whittingham, Robt
95 Kelm, F F
..... Guildford rd .....
103 Penn, Mrs M
107 Lindberg, Edward T
109 Barker Thos
111 Baker, Mrs Eliza
113-15 Maylands Friendly Society Hall
117 Bradbury, Arthur
119 Preston, Mrs Mabel
121 Robertson, Wm M
125 Leonard, Mrs K
127 Anderson, A B, bdg ctr
129 Priestley Mrs Eileen
139 Braddock M
143 Collins & Hall, engrs
.... Here is Railway ter ....

Cambridge st, fr Kennedy st.

..... Left side .....
1 Parker, Mrs. Margaret
3 Graham Geo
5 Gadsden Jno
7 William, Thomas H
9 Gregson, William
..... Right side .....
2 Williams, Charles
4 Priestly, Chas
6 Trainer, William A
.. Here is Crawford rd ..

Carrington street
From Kennedy st

(For other portion, see Carrington st, Mt Lawley)
Longbottom Arthur
Wiedmer, John
.. Tenth & Ninth avs ..
Eighth, Seventh & Sixth avs
23 Ginbey, Harold
..... Central av .....
Snooks & Son, T, bldrs and contrs
Arblaster Edwd F
.. Fifth and Fourth avs ..

Central av, right fr Elzbth st

2 Smetherham Sydney C
4 Scott J W F
4a Macdonald Mrs Doreen
6 Grenfell —
8 McComish Arnold
10 Hollett, Albert
.....Here is East st.....
14 Marten, Wm E
16 Lillee, Charles
18 Bremner Geo L
22 Abercromby, John W
24 Orton, Mrs M
28 Matthews, Mrs Pamela
30 Hall Wltr
32 Squires, Charles
32 Murless H P
34 Sempf, Fredk
36 Petersen, Mrs Mary J
40 Marchant, Mrs E M
42 Waddel, Mrs Sarah
.....Guildford rd.....
Vict Ins for the Blind (R C Yeldon, sec; Mrs E Davey, matron)
....Here is Railway line....
64 Penberthy, Mrs E
66 Morgan, Robt Y
70 Chittenden, Alfd
72 Smith Albany N
74 Turner, Phillip J
76 Byfield Herbt W
78 Halliday, Thos
78 Clifton, Henry W
... Coode St intersects ...
Recreation ground
Mt Lawley Cricket Club (Reg Heath, hon sec, Thos Ward, caretaker)
.. Carrington st intersects ..
106 Webber, Frederick G
108 McInnes, Geo
110 Huggett, Wm Thos
112 Vacant
114 Guest, Joseph
116 Styles, Albt Ernst
118 Craze, Jas Kenneth
120 Purcher, Alfd Richd
122 Snewin, Edgar
124 Lillyman V H
126 Roberts O G
128 List Albert
130 Slavin, Edwd F
132 Book Fredk D
134 Harford J T
134 Warnock Mrs H
136 Levy Judah
138 Nice, Fredk Thos
..... Beaufort st .....
144 Clough Geo
146 Green Herbt W
146 Inglewood Dairy Milk Supply
148 Griffiths, Sid.
150 Wilson, W
154 Wootton, Wm, Carrier
156 Binns Thos W H
158 Mather, Mrs
160 Shade J G
162 Cecil Clyde
164 Murray, Frank
166 Draffen, Frank
168 Ashton Arthur A
170 Fordman, Mrs L
170 Carter, Mrs Susan
172 Pitman, Walter L
174 Langlands, John D
176 Harris E
178 Truscott H F*
180 Black S*
182 Cohen, Lionel
184 Woods, Richard H
.. Robinson st intersects ..
188 Williams Thos
188 Comyns Chas J
190 Ullman, C C
192 Battye Jas E
194 Reid Jas
196 Langdon, Mrs. Elizabeth
198 Wilkinson, Lindsay F
204 Frost, Wm John
206 Randell Les
208 Moore, Ronald G
210 Edwards, Colin R.
212 Butcher, Alfred
212 Sheen, Mrs C E
214 Patterson, Mrs D C
216 Burgess R J
218 Fraser Alex
.....Here is North st.....
Left hand side
1a Tomlinson, Joseph A
1 Little, Jos Foster
3 Peebles, Alick
5 Harris, Joseph Edward, dryman
7 McLean, William J
.....East st.....
9 Wells, Albert
11 McNair Jno
13 Thompson Allan
15 Davies Wm H
17 Holmsen Jno
19 Paterson J L
..... View st .....
25 Sanders E A
27 Price Edwd R
29 Kernaghan Miss Susan
33 Gilhan, Arthur Wm
..... Deeley st .....
35 Barnett, Ernest C F
37 Mills, John Frederick
39 Power, Sydney
41 Cameron, Robt
43 Duncan, Alfd
45 Buckmaster, Frank G
..... Conroy st .....
51 Brown Mrs E
53 Morgan Leonard A
55 Henderson Mrs Rose
..Gidfrd rd and Rly par..
63 Weston, Mrs Sarah
65 Lechmere, Robt T
67 Burgess, Horace H
69 Whitehead Thos
71 Manning, Chas Wm
73 Hall Mrs Elsie May
75 Kite, Fred
77 Bryce J
79 Crooks, James, snr
79 Crooks, Miss F, mus tchr
..... Coode st .....
81 Brazell Mrs E
83 Bleakley Mrs
85 Saunders A
87 Cartwright, Chas
89 Scott Fredk Alan
91 List, Fredk
95 Carlson, Arthur
97 McCaw, Geo
.....Carrington st.....
101 Snooks & Son, bldrs
101 Snooks, Thos J
103 Cleal, Geo
105 Barker, Wm
107 Friend, Chas Fredk
109 Powell Jno
111 Kerr, Claude C
113 Teasdale, Regnld G, dnst
115 Shearn, Ernest A
117 Hall Wm J
.....John st.....
135 Griffin, Mrs Emma, brdng hse
..... Beaufort st .....
143 Towler, Henry
145 Curtis Mrs E
147 Saunders Asa Garfield
149 Taylor, Mrs G
151 Hutchinson, Miss S B
151 Hutchinson, Mrs Susan
153 Walters, Mrs J A
155 Sherlock, Mrs Louisa, msc teacher
157 Macdonald Mrs Mary
159 West Mrs B F
159 Glasson W T
161 Choyce David
163 Harrison, L A
165 Somerville Frank
175 Dear, George
177 Williams, Thos Reginald
...Robinson st intersects...
183 Perry G F
185 Hall Edward
187 Gardner, Edgar Francis
189 Haley, Reginald A
191 Kilmartin, Thomas
193 Richards, Mrs Elizabeth
195 Baker W C F
199 Stewart, Ralph V
201 Sutherland Alex
203 Giralt Jno
205 Floyd, Albert E
207 Bye, Stephen J
209 Farrak Leslie*
.....Here is North st.....

Charles street
Left fr Guildford rd

1 Stylen C E
3 Fletcher, Saml
5 Wynne Thos
9 Chapman, Ernest J
11 Hawkins Stanley
15 Mayland Boy Scouts Hall
17 Scott W L
19 Robinson, A R
21 King, Alfred O
25 Judge, David
27 Peacock & Masters, flock mfrs
33 Smith, William John
.....Cox st.....
35 Smith Wilfred S
37 Boundy Mrs Margt
37 Furness, Carl
39 Jenkins, A E
41 McNair Jno
43 Wolfe Wltr
45 Nevin, Patrick
47 Johnson Mrs Ada
49 Rabone Jno
51 Montague J Allen
53 Lessels J E
55 Smith D W
57 Johnson, F E
59 Golding, Chas H
..... Railway ter .....

Conroy st, fr Central av
Left side

16 Jost, Chas
14 Sheppard, Frederick
12 Maguire , John
10 Franklin Martin J
Right side
13 Gilmour, Robert H
11 Foreman J
3 Vacant
.... Here is Fourth av ....
..... and Hardy st .....

Coode st
Left side fr Fifth av

(For other portion see Coode st, Mt Lawley)
37 Walker, Percy R
39 Halliday, Robt
Central, Sixth, Seventh, Eighth & Tenth avs intersect
41 Grose Harold
43 Lamb, Andrew Elder
45 Cockcroft, John
47 Rule, Harry
... Here is Kennedy st ...
Right hand side
Central, Sixth, Seventh, Eighth, Ninth & Tenth avs
..... intersect .....
40 Cato Jas E
42 Bastow Jno H
44 Barkell, Edward
46 Adam, Gordon
... Here is Kennedy st ...

Cox Street
fr Caledonian Avenue

Harding, W H
2 Collison Mrs A M
2 Stroschein Geo
.... Here is Morrison st ....
.... Ferguson st intersects ....
.... Here is Charles st ....

Crawford rd
Right side fr Rly Par

60 Audas Vernon
62 Elliott Mrs
64 Wilson Mrs A
64 Curtis Mrs S
68 Forrest Jno H
70 Coltis S
72 Corboy, Edwin, M.L.A.
74 Tierney Jas
76 Wallis, Frank C
78 Wood, Harold Jno
80 Pearson, Alfred L
82 Butcher, Mrs
84 Anderson, Peter
86 Langoulant Jno C
88 White, Mrs B
90 Bransby Jos
92 Magill Mrs H
94 Morton Thos
96 Richardson, Mrs. Mary
98 Macfarlane Jno
100 Tyers Thos W*
.....Bowden st.....
106 Burgess, Bernard F
108 Baker, Jas T
110 Renshaw, W, painter
110 Renshaw, Mrs L, mus thr
112a Fisher Alex*
112 Bond J
114 Williamson Mrs Alice
116 Instead Max
118 Hogarth Robt H
122 Ulstead Alfred
124 Talbert, Herbert
126 Jones, Bert
130 McCullough, H
134 Ashton H G
136 Wallace J
138 Brown Cyril
140 Culbertson, Wm
142 Power, Mrs I M
144 Vincent, Mrs A
150 Clark, Bernard
.... York st intersects ....
152 Darlington Ralph

154 Stroschean Mrs R G
156 Uren, Cooper
158 Doran, Reginald F
160 Ventris R A
162 Jacobs, Isaiah
164 Beaman Thos, bldr
166 Moore M H
168 Payne Fredk J
174 Sermon, Henry P
176 Halliday A H
178 Reid Thos W
180 Briggs P
182 Wells F E*
184 Lay Wm
186 Hearle H F
188 Martin H A
.... Beaufort st intersects ....
202 Moore Wm S
206 Keyser Henry
208 Jones Robert
210 Bullock B
216 Vacant
.. Arthur st intersects . .
220 Norwood Herbert W
222 Hooker Mrs F A
226 Halliday Harold
228 Nicholls Jno
234 Smith Wm
236 Bailey Wm E
238 Costello —
242 Low Alfd M
244 Wisdom Jno
246 Firth Stanley
248 Clark J G, bldg contr
....Robinson st intersects.....
250 Birch W B
Hagg Donald
.. Here is Government rd ..
..... Left hand side .....
63 Guest Ronald G
65 Quigley & Son, flour mllrs
69 Herbert, Wm B
71 Woodhouse Bertram
.. Here is Marlbrough st ..
75 Allen Jno C
77 Lapsley, John
79 Bryant, Wm
81 Walsh, Mrs. E A
83 Bridger A
85 Rouse, Henry J
87 Youens, Albt J
89 Brett, Wm
.... Here is Harrow st ....
97 Wyss M F
99 Goold Robt
101 Norman, Mrs Kathleen F
103 Dewar, Mrs E
111 Smithers, Robt
113 Blair R J
115 Wood Jos
.. Here is Cambridge St ..
121 Robson, William
123 Rogers, Thos
127 Nixon, Mrs Olive
129 Bowman Mrs L
131 Hallett, Hy Wm
133 Vacant
135 Vacant
137 Evans —
... Here is Oxford St ...
147 Jones, Chas
149 Daniels, Douglas J
....York st intersects....
153 Cutherbertson, Thomas
153 Chapman W E
161 Reid Jas
163 Urquhart Alex
165 Vacant
167 Lanyon, John E
169 Brown Jack
171 Ulrick, William
173 Devenish H A
175 Chessell, Rupert
....Duke st intersects ....
181 Corney, Tom
183 Zehnder, Sydney Roy
185 Riley, Walter Hy C.
187 Vacant
189 Galton, Wm. Gray
....Beaufort st intersects....
201 Cooney W J, cabnt mkr
203 Miller C R
205 Abbott, Mrs. Emma
207 Harper, Mrs
209 Ellis, Mrs. Emma P.
211 Vacant
...Here is Arthur Street...
217 Wyatt, Frank
219 Greenhalgh Jno
221 Cale Gerald*
223 Moore R G
225 Stewart Frank
227 Collopy Frank*
229 Pearman, Fred
231 Parker, Chas R.
Here is Robinson st ..
253 Glew Saml*
259 Bromilow, Geo

Cygnet st

Right side fr Caledonian av to Falkirk rd

Powers Wm
Connors Thos

Deeley street

From Central Avenue

4 Bernhard, Chas T
6 Jacobs, Fred
8 Solomon H P
10 Warner, Robt S
12 Swanson Fredk
14 Murphy, John J
16 Nunn Frank
.... Here is Fourth av ....
....Dudley st ,see Wood st....

Duke st

Waterford st to Crawford rd (No houses)

Dundas rd

.... From Beaufort st ....

Right hand side

1 Gough, Hugh
3 Scott, Mrs. Margaret
7 Lee R J
7 Waddington, Royston
9 Wall, Edgar
11 Langridge, Frank Norman
13 Colbury, Fredk
....Here is Arthur st....
15 Riley, Foss A
17 Cahill, Mrs Bridget
19 Ames, Russell I
21 McIlwraight Mrs C M
23 McCullough Jno
25 Chalker Ernst W
25 Chalker Mrs Clara
27 Pengilly, Richard E
29 Ricket Mrs E
31 Worthington, Raymond S
33 Skeels, Robert Fitch.
35 O'Connell Lawrence
37 Lilleyman Don K
39 Hutchinson, Robert
41 Leahy, Horace W
43 Lund K E*
.... Robinson st intersects ....
49 Benjaman R
51 Madden S
53 Hegney, James
55 Jones Jno*
57 Paramor, Frank E
59 Riley W J
63 Quarrell W C
67 Dunn Mrs Edith
69 Truman K
71 Evans R G
79 Brown G I

Left hand side

4 Dennison, John
6 Gollagher, Mrs Agnes
8 Penn H C*
10 Jacka, William James
12 Williams, Geo Spencer
14 Aitken, Alexander M
16 Langdon Mrs M
18 Gooch R
18 Dawson Fredk
20 Pollard, Arthur E.
22 Perryman, John
24 Ardagh Francis
26 Vacant
28 Ginbey Frank
30 Everington Gilbert E
32 Selborne, Harold C
34 Lister, George H
36 McLean, James
38 Hough Mrs I A
40 Yule, James F
42 Richardson, Geoffry J.
44 Shepherd Arthur G
46 Paul, E H, bldr
48 Inglis, Howard
.... Robinson st intersects ....
52 Wasley C W
56 Fewster, John
58 McKenna, Albert G
60 Don, Mrs Blanch
64 Fewster A N, bldr
68 Merritt T
70 Wilson Fredk T
74 Macdonald Jas D
76 Shepherd Thos

East st, right fr Swan River

2 Darton Mrs Edith
.. Here is Kirkham Hill ter ..
8 Alderton, Wm J
12 Browning, Thomas
12 Howard Miss E A
14 Hurlston, Bert J
.....Central av.....
20 Ormerod, James
22 Doubinkin, John G F
24 Prestage Mrs V
26 Judge, Albert
28 Hollett, Harold E
30 Vernon, Percival S
32 King, F C, electren
34 Turner, W E, butcher
Hartfield, Mrs E, store keeper
.. Peninsula rd intersects ..
Horn, Bertie
40 Young, Mrs. Annie
42 Scott, Adam S
Seventh & Eighth avs inter
..... sect .....
60 Hall Jno
60 Wilkerson Roy
62 Crowcher C
64 Bennett, Edward Jas
66 Boo-cock Alfd
Here is Ninth av and Punte Cr
68a Appleton, Thos
68 Docherty E J
70 Reading R
74 Phillips, Mrs Elizabeth
.....Falkirk av.....
80 Wright, Miss Murtle
82 Tobin, Michl
84 Batten, Chas Wm
86 Mayne Robt
.. Here is Caledonian av ..

Left hand side

5 Hollett Arthur Geo
7 Hopkins Jno
9 Stewart Hector C
... Central av intersects ...
15 Steadman, Thos. W. dyrs & clnrs
17 Vokins, Jno
19 Emery H
21 Tomlinson, Geo
23 Blenkhorn, Mrs. Ada
25 Gaunt, Walter
26 Smith Walter A
..... Peninsular rd .....
Barnfather E, strkpr

Eighth avenue

Right fr Kathleen av and Travancore av

2 Wealand, Arth T
4 Simkin, Henry
6 Strickland, William
8 Moore, Patrick J
10 Sebbage Albt G
.....East st.....
12 Davies Arthur Streylis
14 Hart, Herbert
16 Dalton, Hy J
20 Calles, Roy L
Brooklyn Tennis Club
Maylands Bowling Club
Maylands Tennis Club
.. Guildford rd, intersects ..
32 Pennifold R D S, elect engr
38 Boyton Ivan, dentist
40 Retchford Edwd, btmkr
42 Church of Christ
44 Rossback Geo, pstryck & confctr
46 Watts J H, prod
48 Vacant
50 Jones Lionel, fish shop
52 Jones Benj
54 McPherson Motors Garage
56 Chivers Mrs M E, dealer
58 Leister E M, grcr & libry
62 Fox Edmund, est agt
64 Farnham Bros, grocers
66 Vacant
66 Vacant
90 Lillingstone Miss I, drsmkr
.....Rly ter & par.....
92 Faull, Saml, J.P.
96 Gaunt, Chas W, iron fdry
98 Robertson, James N.
100 Wood, Wm B
102 Sinclair E J
104 Fewler, Leonard S
104 Reid, Mrs R G
106 King, G. Roy, const.
110 Marples, Wm
112 Aspinall, Thos
114 Petrie, Jas R
.... Coode st intersects ....
116 Turtle, Richard
124 Watson, Robt
126 Annison, Edward Thos.
130 Roberts W
132 Baird Les H*
138 Beverstock Jas Arth
140 Sheath Misses E & B
142 Miller, Jno
.....Carrington st.....
144 Trestrail Jno Roy
146 Piercy, Mrs Agnes J
148 Rodd Leslie
150 Ellix, William
152 Hankins Edwd Jas
152a Kallawk, Percival
156 Goldsmith —
158 Carroll Roy
160 Lowell, Herbert S.
162 Hosken, William Lew
164 Richardson, Ernest
.....John st.....
166 Overheu F G
168 Oswald, Robt C
170 Lowry, Robt W
172 Cargill Henry
174 Whittaker Geo
176 McNally Henry
178 Lee Alfd
180 Housley, Herbt R, cabnt mkr
182 Alp, Ernest L.
.....Beaufort st.....
188 Bertram, Walter
190 Pearse, Geo F
192 Best R P
194 Burge, Cecil
196 Lewis, Stanley R
198 Rosser Fredk A
198 Bonds Mrs C
200 Baker, Frederick
202 Smith, Arthur John
204 Hunt Pastor C H (C of E)
206 Harley, Mrs C
206 Persse Alfd H
208 Thornton Thos
210 Game, Samuel H
212 Whyte, James J
214 Murless, Henry P, buildr
216 Whelan, Mrs Sarah
220 Burroughs, Hy J
222 Davis, Mrs L E, maternity hospital
222 Davis, Frank
..... Robinson st .....
232 Weaver, C G
234 Shaw, Stanley W
236 Johnston Stan
238 Nelson, Mrs Amy K
240 Scott, Varley, dairyman
242 Hopkins, Jos
244 Spencer, Ernest
246 Eggert, Mrs E M
248 Goodall, Alfred M
250 Fannon Cyril E
252 Jones, Rexford
254 Thomson, Jas
256 Buswell, Elliott
258 Mayne R D
260 Tobin, Mrs Margaret

Left hand side

..... Here is East st .....
15 Taylor, Gerald P
17 Booth, Miss Annie B
19 Cooper Richd Wm
21 Taylor C A
23 Farnham, Bernard C S
25 Williams Geo
27 Tory Chas Hy
29 Pidgeon, Thomas
Maylands Fire Brig Stn (Colin Hudson, in chge)
35 Lehany, Mrs R
37 John, Daniel
Sal Army Yng Peoples' Hall
Sal Army Citadel
.....Guildford rd.....
41 Dryden, A & Son, fuel
43 Mitchell, Miss K, draper
43a-45 Leeder R W, confctr
47 Lyric Thtre (E Coombs)*
49a Sloan W D, bird saloon
51-53 Charles —, tob & hrdsr
55 Uttley, F, bootmkr
57 Uttley Mrs B, confr
63a Simmonds S, tailor
63 Gilbert Mrs S, aprts
63b Davies C, newsagent
65 Rose A V, gents outfitter
67 Baxter F A, hrdsr & tob
69 Watts R H, elec & radio dealer
71 Hodgkinson, John, small goods
75 Marvel, Mrs Frances, fuel
85 Vacant
87 Vacant
89 Vacant
.....Rly ter & par.....
91 Pletts, Robt Wilson
93 Wright Claude Hy
95 Reid, Thos. Harold Edwin
99 Bell, Geo
101 Farnham, Mrs G R
103 Baxter, Robert
105 Gibbney Wm
109 Downes, Edwd
111 Truscott, Alfd, plumber
113 Jason Edwd
.... Coode st intersects ....
117 Coulson, Mrs S, mxd bus

117 Coulson Thos
119 Hill, Arthur H
121 Winchester, Wm
123 Guthrie Mrs S
125 Compton Jas Richard
127 Brickhill J Eric
129 Ruthven Geo
133 Turner, Frank
135 Foley, Fredrick
137 Daniel, L
139 Sargent, Lionel O
.....Carrington st.....
143 Banyard Leslie Victor
145 Corkhill, Robert P
147 Power Mrs Mary M
151 Henderson Mrs C
153 Gore, Frank J
157 Grenvold Harry S
161 Vacant
..... John st .....
167 Jones, Mrs E V M
169 Young, Arthur J
171 Daly, Mrs Elizabeth
175 Garvey Mrs Mary
179 Warnes, Mrs Jane
181 Ellis T
183 Alderson, Percival J
.....Beaufort st.....
189 Aspland, Chas.
191 Davies Robt
193 Allday, Geo C
197 Boucher, Sydney
195 Wicksteed R L
199 Jones Harry M
201 Peterson Stanley V
203 Gleeson Mrs C
203 Kennedy Mrs E
205 Callagher Mrs Dora
207 Litton Edgar E*
213 Hynds Thos*
215 Walker Chas T J
217 Cocks, Geo
219 Martyr, John W
221 Reeves Jno
223 Beardman Jno A
225 White, Cecil
227 Duffield, Roy
229 Giddings, Edgar Frank
.....Robinson st.....
231 Dry, A J
233 Vacant
239 Andrews Mrs M, mxd bus
249 Oliver Jas
251 Hutcheson Osterly
255 Frayne, Richard J
257 Vacant
257 Morgan R
263 Brooker, Wm R
267 Lynch, Jas
Reserve
Mt Lawley Golf Links
.. Here is Government rd ..

Eleventh av.
Right side fr **Beaufort st.**
1 King, Arthur E
3 Wilson, Chas R
5 Shuttleworth, John, jnr & cabnt mkr
7 Dinsdale, Harold H
9 Wilson A A, M.L.A.
11 Medway, Albert E
Left side
2 Costello, William
4 Hearle, Norman
6 Osborne, Miss J.
6 Hawkins, Horace
8 Strutt, Albert
12 Macauley, Hector
14 Thomas, Lenard L
..... Here is John st .....

Elizabeth street
....Fr Kirkham Hill ter....
Right hand side
6 Hooton, Fred N
12 Polak Lewis
14 Campbell, James
.....Watson pl.....
18 Esplen, William
20 Tyler, James
24 McEvoy, M
..... Peninsula rd .....
Left hand side
1 Ellard, John
3 Bartle, Phillip A
5 Plumb Geo F
.....Central av.....
21 Glaskin, Thos Hy
23 Mack, John S
25 Thomas, Edward John
27 Browning, Richd
.. Here is Peninsula rd ..

Falkirk avenue
Right fr Mt Prospect cres
4 Whitsed, Mrs Emily
8 Carter, Reginald
10 McSweeney, Wm V
12 List Fredk
.. East street intersects ..
14 Ripper Herbt
18 Meyers, Chas H
26 Woods, Vernon
32 Belowski, Roman
.....Guildford rd.....
Left hand side
3 Turner, W E
5 Wing, Ralph M
5 Wing, Miss Bessie A, mus tchr
..... East St .....
13 McKenzie, Hy W
17 Leonhardt, J C K
19 Barrett, Joseph A.
25 Nilan, Thomas
27 Gossage, Geo
29 McInnes, Chas

Falkirk road
.... From Mephan st ....
Left side
Haffner Rowland
Scott Jno
Stacey, Harold
Chinese gardens
Venciullo, Sam, mrkt grdnr
Carslake Jas
Basillo, Calivora, mrkt grdnr
O'Connor Jas, dairyman
.... Here is Swan st ....
.... Here is George st ....
.....Fr Guildford rd.....
..... Left hand side .....

Ferguson street
North from Guildford rd
..... Right hand side .....
30 Hitchins, Mrs Isabella
32 Bradshaw, Edward
34 Crook Mrs R
36 Edwards S W
38 Roberts, Mrs L R
40 Chester Wltr M
42 Montgomery, H R
44 Oldfield, Douglas H
46 Fairclough Chas J
48 Tutty, Geo W
52 Mason, Fredk
54 Holmes, Richd C
56 Vacant
58 Knight, Clifford
..... Cox st .....
60 Lynn, Robt J
62 Corbitt W Jas
64 Geering Wm
66 Gilhooley, Mrs Margaret
68 Tosh Mrs Madge
72 Thompson, Mrs J A
74 Taylor, Chas
76 Girdlestone, Mrs M
78 Sims, Henry M
80 Senior, Chas J
84 Morey, Mrs Florence M
84 Morey, John
86 Guile Mrs M
....Rly ter and Rly par....
Left hand side
85 Towning, Fred
87 Clark, Jno T
39 Stewart, Mrs Mary E
41 Stewart Ken
43 Harrison, A
45 Bradbrook Cedric G
49 Blewett, Mrs Mary
51 Bromley, Mrs F
55 Motteram, Thos Hy
.... Cox st and Rly par ....

Ferguson St
South from Guildford rd
Right hand side
29 Robertson, Mrs Jane
27 Mills Mrs Maud
25 Rhodes, Robt
.. Sherwood st intersects ..
21 Nichols Jno J
15 Hoy, David
11 Vacant
7 Pead, William Jas
Left hand side
28 Ferguson, Ernest
.. Sherwood st intersects ..
20 Johnson Geo Alfd, carrier
16 Wise Thos
14 Pehter Mrs Mary
12 Manley, Albert E V L
10 Roberts W
8 Ward Mrs E
.... Here is Mephan st ....

Fifth av, Mt Lawley
Right side fr Coode st
Right side
4 Ingram, Chas Robt
8 Sloman, Glen
10 Dunne Rev J
12 Prendergast, Thomas
14 Williams, Albert H
16 McIntyre, Jas E
20 Dwyer, Mrs H S
22 Randell, Norman
24 Lockton, Mrs Honora
..... Carrington st .....
26 Arblaster, Edwd F
28 Stradwick F Kelvin
30 Campbell, John
32 Hammond, Humphrys
34 McCashney, Patk
36 Wallace, Robt
38 Coxon W E
40 McDonald, Ronald
42 Cooper Miss*
44 Tomlinson, Henry Wm
.....John st intersects.....
60 Stokoe, Leslie C
62 Basto, Patrick
64 Cooper Alfd, const
66 Jose, Mrs Mary
68 Talboys, Douglas
70 Meakins Benj M
...Beaufort st intersects....
72 Saul Harold
74 Schroder Ernest
76 Rodgers, Mrs L A
76 Piper Miss
78 Curgenven, Harold P
80 Frith, Wm Chas
84 Clarke A E
86 Bear Mrs C
88 Greaves, Allan W
90 James, Mrs Elizabeth
92 Williams Mrs E
94 Clune, James B
96 Pollock, Mrs Mary
Children's Play Ground
104 Daniel, Geo F
106 Smith Jas
108 Walker R
110 O'Brien Wm
..... Robinson st .....
112 Burton Frank
114 Cottrill, John
116 Wedgood Jos
118 O'Brien, F
120 Robinson L G
122 Stain, Wm Jos
124 Wallace —
126 Parker Richard
128 Byrne Dermot S
130 Pentland, John R
132 Street, Henry V
134 Elphinstone, Reg C
136 Budden, Arthur
138 Clement Geof
.... North st intersects ....
Left side
9 Snooks, Thos G
11 Bowers Geo
13 Geary, Mrs Mary E
15 Hutchinson Norman
17 Pearce, Mrs W G
..... Carrington st .....
25 Wood, George
27 Nicholl Mrs A
29 Crabb Mrs D
31 McGregor, Donald R, hlth inspctr
33 Byrnes Mrs M J
35 Isaacs Alex T
37 Critchley, Henry Geo
39 Stockall H
41 O'Brien S P

WISE'S DIRECTORIES
KNOWN THROUGHOUT
——THE WORLD——

43 Coombs, Walter Harry
45 Kaempff Mrs Annie*
47 King, Chas
49 Elliott, M J
51 Wylie, Clarence
53 Haynes, Jno H
.. .. John st intersects .. ..
55 Brear, Wm Chas
57 Oliver, Mrs Elise
59 Flavel, Donald
61 Newman G S
63 Johnston, William J
65 Waldeck, Geo
67 Coates, John C
69 Kenworthy, Douglas Geo
71 Rose, Hubt. E.
..... Beaufort st .....
Lewis, Fredk J, grocer
73 Randell(Arth Jno
75 Cocking Thos P
77 Townsend H E
79 Robins, Alb. R.
81 Whitehouse, Albert S
83 Ferstat, Joseph
85 Savage, Mrs Elizabeth E
87 Pierce, Frank W
89 Smith Albert A
91 Richard, Ernest
93 Marum, Richard
95 Batger Harold
97 Smith, James
99 Doonan, H A
101 Halvorson, Louis
103 Zervos D
103a Telfer Francis
105 Stone, Dvdd M
107 Brown Peter
109 Ireland, James C
111 Clune, Patrick D
...Robinson st intersects...
113 Bishop H F, grcr
113a Inglewood Meat Co, bchrs
115 Sorensen, Ivan E
117 Negus E J
119 Barham, Geo. Alfred
121 Carlin, Frank
123 Brandy Wm T
125 Waldock Miss N
125 Naylor, Len
127 Wood, Arthur R
129 Hill W F
131 Balmer, Henry
133 Kay Herbert
135 Hutchinson, Mrs Jessie
137 Crawford Wm
139 Stone Roy
....North st intersects....

First avenue, see Mt Lawley

Fogerthorpe crescent
.... From Peninsula rd ....
Left hand side
Crowe Jno
Street, Stanley A
Purdy, Milton
Hill, Mrs Stella
.... Here is Mary st ....

Fourth av, see Mt Lawley

George st, fr Ninth av
Right hand side
2 Chappell, Walter
4 Charteris Ronald
6 Bridge, John
10 Wiltshire, Cecil
12 Richardson C R
14 Maughan, John
16 Bride, Claude E
... Here is Rowland st ...
Left hand side
1 Higgs, Leslie Enoch
3 Davis Fredk
5 Volker, Willam Hy
7 New house
St. Luke's Ch of Eng (Rev S T Lindsey)
... Here is Rowland st ...

Guildford road
Right fr Thirlmere rd
88 Sheahan Andrew
88 Castieau, W B
98 Glendinning, John
102 Glendenning, Jno, mix bus
104 Craik, Duncan B
104 Wise M R, mxd bus
106 Slatter G & W, serv stn
.....Third av..... ...
112 Forster, Grftn C D, dntst
114 Hullett, Arthur Leslie
116 Cook, Charles
.....Fourth av.....

120 Nunn Mrs
(off) 122 Bransby Mrs Eliz
R C Convent Schl
130 Backhouse J H
130 Golden Gate Tennis Crts
Central, Sixth and Seventh
..... avs .....
166-168 Mount R, paints & hardware
170 Vacant
172 Hawkes Mrs L R, bksllr
182 Emery Chas, btchr
186 Vacant
192 Jones M J, grcr & wine & spirits
.....Eighth av.....
Maylands Hall (Hy J Pritlove)
Perth Rd Bd Branch Office
Maylands Police Station (Const Alex Wilson in charge)
.....Ninth av.....
226 Vile, Mrs E L M
228 Jones, James Henry
230 Robinson, A R, plumber
232 Robinson Geo
238 Terlick, Henry
.... Here is Falkirk av ....
240 Roxy Gardens Talkies (H R Robinson)
240 Robinson, Mrs M E
254 Hawkins A, store
..Caledonian av, intersects..
262 Gabbertas, Mrs Alice, confr
262 Gabbertas, John
264 Taylor, George, frtr & grngrcr
266 Davenport Stanley B
270 Fox, Arthur J, wdmill erector
272 Prunster, Wm. Jas.
278 Baker, Mrs Sophia, mxd bus
280 Hawkins Wm C
.....Ferguson st.....
286 Griffin, Geo D
290 Swepston, William
292 Hall Jos
296 Thorgersen Mrs K
298 Murray Wm J
302 Johnson, Geo Hy
304 Jarmyn, Henry C
306 Metcalf E G
308 Lovatt, Cecil
310 Acott C F
.Continuation see Bayswater rd.

Left hand side
..... Second avenue .....
87 Bussola Mrs E M
89 Hackett, Jno L
91 McDonald McPherson
99 Hiller, Ethelbert
99 Hiller Mrs Ethel
99 Hiller Rex
105 Green, Mrs Margaret
.... Third av intersects ....
111 Ward Sister M A, priv hosp
M'lls, Edward W
117 O'Donnell Harold
..... Fourth av .....
121 Cole Ernest E Richd
123 Ham Ken M
125 Beckett Stanley R
129 Pascall Mrs M
129 Pascall, Miss Joan, mus teacher
131 Kelly, Frank R
133 Ratcliffe Mrs R
139 Vacant shop
143 Knox Jas
143 Dunne Miss H M
Central & Sixth av intersects
153 Sanders Rev J A (Meth)
.. Seventh av intersects ..
165 Patten Mrs G, mxd bus
165a Vacant
Collins & Coy, blacksmiths
175 Davies Lewies dry prod
Riches Auto Engr wks
185 McWaters, Clarence G, prod
187 Hare, Alf, furn dealer
189 Jackson W, mxd bus
189a Vacant
.....Eighth av.....
193a Vacant
193 Barber Mrs M
195 Russell, Jas S, mxd bus
199 Bowra C J, blksmth
203 Watkins & Son, undtkrs
.....Ninth av.....
207 Vacant
209 Meaton Wm H
237 Maylands Hotel (W J Properjohn)
239 Walsh, Michl J
...Here is Ferguson av....
243 Peterkin J C
245 Lamacchia L
.....Caledonian av.....
253 Heyhoe Frank B
263 White Mrs Florence
267 Parker A B
269 Gammon Thos
.....Morrison st.....
271 Bride Roy*
275 Payne, Geo
277 Crook, Reg, hrdrsr & tob
279 Baker, Fred, butcher
281 Ruck, F C, mxd bus
.... Ferguson st intersects ....
285 Griffin Miss D, dramkr
287 Messer Mrs
289 Donovan Mrs
291 Vacant
.....Here is Charles st.....

Harcourt st, fr Beaufort st

Left hand side
2 Mason, Wm T
4 Perkins Mrs A
6 Venner Mrs N
8 Arthur Frank*
10 Vanoran, Alfred A
18 Staples, William Thos
20 Deschamp Victor C
24 Hunter Thos
26 Henderson F L
28 Whyat P
30 Dennison Robt G
..... Here is York st .....
Right hand side
3 Johns, E L
9 Slater E H C
11 Webb Harold E
13 Hardstaffe, Arthur
15 Drew Mrs
17 New house
19 Millard, John
29 Dicktan, Frank
31 Schryver, Charles
33 New house
.....Here is York st.....

Hardy rd, fr River

Right hand side
Schulstad Mrs senr
Schulstad, Wm E
Taylor, John
Cuthbertson, Jas
Martin R

Left hand side
Hinds, Thos, markt grdnr
Williams Mrs
Hinds Thos, junr
Andrews, Dvd
Elder Miss Edith
.. Here is Parkfield rd ..
(Land resumed by C'wealth for aerodrome purposes)
Wunderlich Ltd, pottery works
Musson, Robert
Vacant

Hardy street

..... Maylands .....
From Fourth to Third Avenue
2 Goldstone, Chas
4 Slatter W

Harrow st, fr Kennedy st

Right side
2 Ellis, Noel
4 Cross Edwd
6 Payne Fredk
8 Davenport Sydney
8 Duffy Mrs P
10 Moffatt Jno W
.. Here is Crawford rd ..
Left side
5 Giblett Geo
7 Jones Alex C

John st

(Mt Lawley)
.... From First avenue ....
Right hand side
Braithwaite Victor
... Second av intersects ...
Hawkins Albt
.... Third av intersects ....
Miller Percy G
... Fourth av intersects ...
(For contn see John st, Maylands)
Left side
..... Second av .....
3 Potts Mrs Amy
5 Jacks Les
.... Third av intersects ....
Green Albt E
... Fourth av intersects ...
(For contn see John st, Maylands)

John st

Right hd side fr Fifth av
For other portion see John st, Mt Lawley
. Sixth, Seventh, Eighth & .
.... Ninth avs intersect ....
16 Heally Miss B
....Here is Tenth av....
24 Marwood H M
...Here is Eleventh av...
26 Marr Andrew
28 Horton Ernst

Left hand side
. Central, Sixth, Seventh, .
Eighth, Ninth & Tenth avs
..... intersect .....
19 Hatcher Wltr
21 Frazer Herbt Wm
23 Standing Albert
..... Eleventh avenue .....
25 Tidey Mrs Sylvester
27 Pestell Geo
....Here is Waterford st....

Johnston rd

From Peninsula rd

Left side
Dressler, Ernest
Here is Swan Bank rd

Joseph st, fr Peninsula rd

.... Here is Kathleen av ....
2 Brownrigg P
4 Owens David
6 Miller C
... Here is Caledonian av ...

Kathleen av

fr Eighth av

Right side
47 Dorizze Edgar J
45 Barry Jas, carrier
43 Clarke Wm
41 Wade Henry C
39 Schmidt Marcus
35 Lewis Travers V
33 Muirhead H T
27 Anderson, Robt Chas
25 Hesketh, Wm R
23 Osborne Jos F
21 Folley, Harry
15 Bowen, W E
13 Hairwood, Robt
11 Mills Robt
7 Cullen, John
5 Bernhard, Thos
3 Scrimgour, Jas
1 Redfern, Ernest N
.... Here is Joseph st ....
Left hand side
Sterrett W E
Mills J F
42 Rigg Alfd
38 Smith Fredk Wm
36 Willoughby Mrs C M
.... Here is Puntie cres ....
.... Here is Joseph st ....

Kelvin st, left fr Mephan st

11 Reeves —
13 Frapple Wltr J
15 Cooper Jas
17 Turtle, William
19 Burtenshaw, Edwd Geo.
21 Bush, William
23 Nilan, John R
25 Ellett, Alfred T
29 Emery Wm Jas
.. Here is Sherwood st ..
Right hand side
6 Genery, Mrs D M
10 Ogilvie, Mrs Catherine C
12 White, Les J
14 Pollock Wm
16 Bennetts Thos
20 Lyneham, Mrs C
22 Thom Mrs Maggie
24 Keen Leslie V
26 Bennett Albert H
28 Hill, John
32 Bell Mrs

Kennedy street

Right fr Rly par
2 Tampalini, Emilio
8 Shortlands, A E
10 Allan, Wm J N
.....Marlborough st.....
14 Malmgreen, Ernest E
16 Malmgreen Mrs M A
16 Newell, John Edwd
18 Shepherd G T
22 Dillitant, Jas
24 Parker Alfd G
26 Fredrick, Henry
....Here is Harrow st....
32 Jones Alfred M
34 Hawkins, John
36 Jones Francis T
38 Hayto, Percy
...Here is Cambridge st...
50 Bell, Mrs Ellen
52 Hastings, Wm
54 Wood, Herbert
58 Gardiner, Chas A D
58 Gardiner Mrs L
60 Grove Frank S
.....Oxford st.....
64a George, Humphrey
64 Vacant
..... Here is York st .....
Left hand side
1 Moore J W
3 Skeels, Walter F, bt mkr
13 Illsley, Jonathan Geo
15 Robinson, Jas
17 Power C
19 Hogg Robt G
21 Williams Mrs E
23 Pearce, Mrs. Ellenor
25 White Chas
29 Tollos, Andres
..... Here is Coode st .....
35 Arthurs, Francis G
37 Cox, P G
39 Scurry Geo
41 McWhinney, P J
43 Goss Edwd D
45 Lowry, Miss Mary
47 Carrick K C
49 Vacant
51 Hill, Thos Wm
53 Warnock, Geo W
55 Allan Jno
57 Hywood, Edgar Chas
59 Edwards Wm
.. Here is Carrington st ..
61 Morgan, Robt A

Kirkham Hill terrace

Fr Peninsula rd

Left hand side
Moodasor Barradeen
Chinese gardens
19 Weaver Mrs H, priv hosp
17 Warner F L, M.L.A.
15 Milne Jno M
9 Giles Jas R
7 Jones Thos
5 Sweet Jas W
5a Sweet Mrs L M
3 Ballantyne Sister K, rest home
1 Hodgson Edwd H
..... Here is East st .....
Right hand side
.... Here is Watson pl ....
18 Kent Mrs Annie
16 Good Jno
14 Vacant
Here are Eliz & East sts

Lisle st

Caledonian av to Falkirk rd

Margaret st

off Caledonian av
No houses

Marlborough street

Fr Kennedy st

Right side
2 Edmonds, Frank
4 Hancock Mrs
6 Jackson, Fredk
8 Taylor, Geo
10 Raeside Thos
12 Catchpole, Jack
.. Here is Crawford rd ..
Left hand side
1 Francis Thos
3 Smith Ernest A
5 Byrne, James
11 Hains Leonard

Mary st, off Swan Bank rd

Robinson's dairy sheds
Vacant
Chen Lung, mkt grdnr

Mephan st

Left from Caledonial av
.... Here is Falkirk rd ....
..... Rupert st .....

Morley Park, North Maylands

From Government road
Contn from Eighth av

Angel Mrs Flor E, pltry frm, Drake st*
Barker, G, pltry frmr, Wellington rd
Beeck Arn W, Drake st*
Bishop, —, frmr, Govt rd
Bishop, H, labr, Govt rd
Boag, A, pltry frmr, Wellington rd
Bone Doug W, Russell st*
Booker Hulb F, Rudloc rd*
Brant Basil, Wellington st*
Barrow Reuben, Govt rd*
Brosnan, Thos P, The Strand
Brown, Wm C, pltry frmr, Russell st
Clanpett Alb V, pltry frmr, Drake st*
Dale Miss M, Wellington st
Dowinton A C, lbr, Drake st
Dowinton E R, crter, Govt rd
Egan, J, pty frmr, The Strand
Fairbanks —, pltry frmr, The Strand
Fisher G J M, Govt rd
Henson Thos, Collier rd*
Henson Len, Govt rd*
Harris Bert, dairy, Rudloc rd*
Harrison Jack, dairy frmr, Drake st
Hatch G, pltry frmr, Russell st*
Hatch Geo, pig frmr, Russell st*
Huggett A, Russell st*
Hobbs Fred, Collier rd*
Hutchinson Richard, dry, Wellington st*
Huish, D, dry frmr, Wellington rd
Leeds, Wm S, pltry frmr, The Strand
Lovegrove, E, pty fr, Govt rd
Millard Jack, Collier rd
McIntyre Wm C, pltry frmr, Wellington st*
Manjeni, J, pltry fmr, Main rd
Millard Jack, Collier rd
Miller Chas, contr, Main rd*
Manjeni Mrs Cath E, mxd bus, Govt rd*
Neille, H, Wellington rd
Newell, D, gardnr, Collier rd
Owen, Alfd E, Victoria rd
Owen Robt, Wellington st*
Palfrey Thos S, pltry frmr, Drake st*
Pola Lawrence, Govt rd*
Ray Harry C, Drake st*
Reynolds, J, Benara rd
Ridley Chas, Russell st
Ross, Forbes W, lab, Coode st
Scrivener, Albt W, labr, Govt rd
Seidel Henry J, pltry frmr, Coode st*
State School (G Petterson hd mstr), Govt rd
Taylor, A, carter, Drake st
Tomlinson Hnry W, Drake st*
Valentine, Chas E, carrier, Drake st
Vannahutcheson —, pltry frmr, Drake st*
Walsh, J, pltry frmr, Grand Promenade
Ward, F, ptry fr, The Strand
Ward Thos G, pltry frmr, Drake st*
Watson Allan, Wellington st
Wilson Les, pltry frmr, Coode st
Wardley Ernst, pltry frmr, Govt rd*
Wuest Josh P, dry frmr, Wellington st
Williams —, Collier rd*
Zilioli, —, wood crtr, The Strand

Morrison street

Right fr Guildford rd

2 Deschamp August
4 Little Norman
6 Eaton Alp L
8 Bolt, Mrs Alice
10 Kanair, Sydney
12 Wright, George
14 Kendrick Leond J
16 Vacant
18 Williams, John W
....Here is Cox st .....
.....Left hand side .....
3 Smith Jas T
7 Johnston, Joseph Francis
9 Gaebler Wm
11 Mossop, Mrs L
13 McKeiver, Leonard
15 Ballardie, Mrs A A
..... Here is Cox st .....

Mt Prospect cres

Right side fr Caledonian av
Bowra, Arthur N
.... Here is Falkirk Av ....
Collins Robert J*
... Here is Kathleen ave ...
Left hand side
Elkington, Arthur
Elkington & Co, food mftrs
Younger Mrs M
Brown Jack M
Skeel, Fitch A.
Davies L E*
.....Here is Kathleen av.....

Ninth av, right fr East st

2 Lillingston, A E
4 Post Martin
6 Roylance, David
8 Heil Chas
10 Evenis Mrs C
12 Peacock, W J
.....Guildford rd.....
32 Farnham Alfd
34 McWaters, Clarence G
.....George st.....
36 Risely C F L
38 Sheedy Jno P
40 Spencer, Sydney C
42 Lightly Edwd
44 Cope E
46 Hawkins Jas
.....Warne st.....
52 Steel, Richard D.
54 Mitchell Mrs S
56 Clancy, James, senr
....Rly ter & Rly par....
62 Hughan, David S
66 Coombs Frnk, stnmstr
70 Moore, Geo V
72 Kluge, Christopher A
74 Smith, Arthur Joseph
76 Grose, Wm H
78 Ross, Elliott
80 Wynne, Wm
84 Finey, Mrs Mary A
86 Auld, Thos
88 Barnett, Fred
.....Coode st.....
94 Ogden, Jas
96 Simpson, Charles H
98 Neve, Mrs Edith
100 Higgins Mrs C
102 White, Lesley
108 Eagles, Eugene
110 Shaw Astin G F
110 Heydon, Mrs Ellen
112 Stone, Augustus
114 Honey, Mrs Ann B
118 Palmer W, mixd bus
120 Connelly, E A
122 Johnson, Alwyn K.
124 Wright Edgar V
.. Here is Carrington st ..
126 Hislop, Geo Wm
128 Roberts Geo Edwin
130 Baker, Ernst A
132 Richards, Fred W
134 Grose L R
136 Burns, Sidney Robt
136 Watters, Mrs T
146 Gardiner, Chas F
148 Cartwright, Frank
152 Stewart, Clement R
152 Gill, Misses D & T
.....Here is John st.....
154 Towning, Geo Hy
156 Muir, Wm H
158 Hill C E
160 Hughes, Wm. Lindsay
162 Newton, Cyril
164 Wear Hy J
166 Gilchrist, Fred.
168 Utton, Sidney
168 Thompson, Miss I, mus tchr
170 Piesley, Geo W
172 Richards, Fredk N
172a Ideal Bakery (The)
..... Beaufort st .....
174 Ranger, Arthur J, carr & wood mrchnt
176 Grimshaw, Wm D
176 Watkins & Grimshaw, photographers
178 Richford, James P
182 Sullivan, James A
186 Finnerty, Martin, Joseph
188 Leech, Vernon
190 Elliss, H R
192 Brindal, Fredk S
194 Whitehead, Hy
196 Afflect John P
198 Thirlwell, Wm
200 Brisbane, Edward
212 Hayman, Samuel N
214 Eason, Robert P
216 Keech, Arthur
218 Martin Archd
220 Snowball, Geo W
....Here is Robinson st....
222 Carter, Frank
224 Chambers, Frank
224 Watts, Miss Janie
226 Keen, Edward H

Left hand side

.....East st.....
1 Haselhurst Ralph Jas
3 Gore Leslie
5 Dennis Jno H
7 Medcraft, Fred. C.
9 Hare A.
Reserve
.....Guildford rd.....
33 Malcolm, Thos C
33 Malcolm, Gordon
Mission Hall (Ch of Christ)
39 Whelan, Mrs B E
41 Schwarze, J H
43 Smart, Robert E
45 Pember, Fredrick
51 Abercrombie —
53 Hollings, Harry
....Rly ter & Rly par....
63 Beaumont, R C
65 Robinson, W.
67 Sloss Eric C
69 Reardon, Edwd J
71 Meyer Mrs A
73 McAlpine Mrs R
83 O'Connor, T
85 McBeath, Charles
87 Eivers Jas
.....Here is Coode st.....
93 Stewart R
99 Munachen, Wm K
99 Cole, Reginald W
101 Pride, Wm A
103 (off) Sinclair, Mrs Georgina
113 Wilkie, Theo
115 Vaughan, Jack, carrier
117 Baker Mrs G
117 Malone Mrs J
119 Green Clem
121 Stevenson, Geo
..Here is Carrington st...
Masonic Hall
125 Needham Wm G
127 Hoy Thos A
129 Sanderson Mrs M E
131 Bowman, Alexr, carrier
133 Merrel, Mrs
135 Strong, Alfred W.
137 Hansord Arthur
141 Hurt Alex
143 Senior, C J
..... John st .....
145 Jolly, Alfred J
147 Farrell Jas A
149 Dalton, Mrs Florence E
151 Dease, L E
153 Shaw, Benj
155 Graham Jno F
157 Davis Wm
159 Cowie Jas, srgt police
...Beaufort st intersects.. .
163 Buzza, Jas. H.
165 Smith Wm N
167 Ward, Charles
169 Thompson, Claude
171 Cabble, Mrs Anne J
173 Woodrow, Edwd J
173 Dyke, Mrs B
175 Wellington Jno
177 Thomas, James A
179 Gollegher, Donald L
181 Griffiths J J
183 Stone, Harold Evan
185 Hardy Stanley R
187 Garland Victor
189 Bardi, Mrs M T
191 Hoey C, const
193 Brookman, Fredk E
195 Skeels, Horace Alban
197 Richter, Alex F.
199 Baldock, Harry Ivan
201 Strange, John A
203 Wood Wm
..Here is Robinson st..
205 Boulton Chas J
207 O'Loughlin, J P
209 Kitson Wm
211 New house
300 Winstone, Fredk J.

NORMANBY STREET

From Beaufort st

Right hand side

2 Powell Miss A
4 Williams Alfd C
6 Drew, Charles C
8 Colreavy Peter J
10 Sonnemann Chas H
12 Todd, Ernest
14 Johnson, John
.....Arthur st intersects.....
16 Lawrence L
18 Flanders, Mrs S K
18 Flanders, Arnold D
18 Flanders, Robert P
22 Thomas, Hector
22 Thomas, Mrs Grace
24 Bradford, John W
26 Dillon, E J
28 Hall Thos
30 Lowrie Miss Jean, mxd bus
30 Lowrie C
North Maylands State School (Miss E S Drummond, hd teacher)
.... Robinson st intersects ....
46 Vacant
48 Bastian Jno
50 Vettler, John
52 Perrin Norman H
56 Taylor Allan W
58 Morrison Neil
60 Ogden Stanley J
78 Walsh E

Left hand side

1 Ledger, Albert
3 Garrett, Harold
5 Considine Arthur D
7 Beck, Geo
7 Goodfield H W
9 Ogilvie Frank
11 Burnham, Bert
....Arthur st intersects....
19 Parkinson, Harold
21 Allen P R
23 Hartrick Wm
25 Rawlings Raymond
27 Dudgeon Percy
29 Moate, W
31 Lawrence, Elliott F
33 Cribb H
35 Criddle, —
37 Vacant
39 Foot, Keith
39 Carr C
41 Smith, Geo Hy V
43 Burrage Jno C
.. Robinson st intersects ..
49 Hughes Walter L
51 Lawson Jos
53 Richards W
55 Curtis Jno
57 Prince Harry
59 Flohm Lionel
63 Murray J P
79 Bateman Allan

Oxford st, fr Kenpedy st

Right hd side

2 Liddicote, Richd
6 Youngson Mrs Emily
10 Brakewell, E
12 Gregson, Alfred
.. Here is Crawford rd ..
Left hand side
5 Mumford Fredk T
7 O'Hara, George
9 Torrance, T A

Parkfield rd, fr River

Macdonald, Jas V, pltry frmr
Pearce Richard
Here is Johnson st and Peninsula rd

Peninsula rd, Right fr Hardy rd

Baker, Henry "Tranby Park"
Fone, Alfred
....Here is Kathleen av....
120 Parry Edward
124 Reynolds Lloyd
126 Pember Otto F
126 Peninsula Bakery
132 Mold Wm A, baker
136 Schmidt Wm
138 Peirce Mrs Mary C
140 Garvey Geo
142 Pollard Sydney
146 Schmidt Wltr
148 Ridgwell Matthew
150 Kretzschmar Wm
156 Riches Hy C
158 Schmidt Hy
160 Hunter Jno F
160 Hunter J F, Maylands Nursery
162 McDonnell Michl
164 Vacant
166 Tassicker Harold
170 Fernie Peter

170 Fernle Miss W J, drsmkr
172 Horn B, engineer
.... Here is East st .....
176 Allen Wm
178 Phillips Alfd H
180 Heath Reg G
..... Sixth av .....
212 McFarlane Harold
212 McFarlane Miss G R
... Here is Guildford rd ...
Left hand side
Here is Parkfield & Johnston rd
Seale, Fredk J, aerdme gsman
Clinton, S W
Cossey, Albert
McDonald J
Here are Swan Bk & Mary
..... rds .....
Gordon Allan H
Williamson, Ben
Massa, Mrs Dommenica
Martin, Raymond
Here is Fogerthorpe Cres
Weller, Francis R
....Here is Kirkhhill ter....
115 Taaffe — (Adjt S A)
115 Webb Jos
119 Mitchell Benj
121 Spork John
123 Fettes Gilbert
125 Sharp Ernest
127 Jones Jno
131 Grose Charles
133 Pearce Victor
137 Hymen Mrs E
147 Shaw —
145 Anderson Chas R
149 Stratton T W
151 Hawkins Albert
153 McAndrews John
155 Hanks Saml H, plmbr
157 Chadwick Herbt P
159 Gibbs Clement W
161 Thomas Edward
161 Thomas Oswald
... Here is Elizabeth st ...
167 Hosle Mrs Emily
167 Harris Mrs Olive
169 Moran Mrs Rosalie
171 Mills John
..... Here is East st .....
Electric Light sub-station
187 Clark Arthur Wm
189 Grant Hugh
191 Thompson Mrs M A
193 Lester Wm
195 O'Mara Harold
197 Randall L E
199 Kent Roy M
205 Pennifold D L
207 Roberts William
213 Stubber Edgar A
5 Whybourne Mrs M, school shop
.. Here is Guildford rd ..

Puntis cres, off East st
Left hand side
Abordi Giovanni
Penn Geo H
Murray, Matthew Hy
Gellie Hy
.. Here is Travencore av ..
... Here is Kathleen ave ...
Right hand side
Coonan, Thos J
Lewis, Chas Jos

Railway Parade, fr Fourth a
157 Durie, Mrs Alice
159 Turner, Alex
163 Hunt Frank
167 McAppion, Jas G
169 Holland, Peter
173 McKernon Miss K
173 Coplestone Mrs B
175 King, David
..... Central av .....
177 McLernon, Miss K, m bus
177 Jones, Herbt D
179 Blick, Peter S, bootmaker
181 Shepherd Geo
189 Packham Geo
189 Packham Mrs S, mxd bus
..... Here is Sixth ave .....
191-199 Five new houses
.. Seventh ave intervenes ..
209 Weeks Mrs R, nwsagt
211 Vacant
213 Smith Mrs E, drsmkr
215 Charman —
217 Franklin J W, btmkr
.....Eighth av.....
Hotel Peninsula (A H Olley)
... .Ninth av.....
231 Miller Mrs Clara
233 Vacant
235 Bennett Mrs S R
237 Steel Richard D
239 Thompson Mrs A
.....Tenth av.....
Port & Co Ltd, sawmlrs & timber mchts
241 Miller, John, blksmth
243 Lake, Wm H, carrier
245 Kelly, Wm B
249 Cameron H D, mxd bus
.....Kennedy st.....
251 Palfreyman Mrs V, mxd business
251a Chinery, Ruben V, btchr
253 Tanner Leond
255 Cameron Mrs M
257 Scholes, Edwin P
259 Bartlett, James
261 Foster, Albert
265 Barrass, Jno
267 Woods Mrs J
271 Youens, Mrs Clara
271 Tomlinson Thomas
273 Emery, H
275 Kay, Mrs Leonora
275 Nicholson, Sydney
..... Crawford rd .....
277 Harwood Mrs G
277 Kendall Harry
281 Bates Jno
283 Longbottom, Mrs Fanny
285 Walker A H
287 Berry V A
289 Hanrahan, Wm
291 Lulham, Mrs Julia
.... Here is Stuart st ....
293 Foley T E, mxd bus
297 Jones Mrs
299 Dashen Mrs E
.... Here is Sussex st ....
303 Shepherd T
305 Vacant
309 McCafferty Wm, French polisher
311 Dryden Russell
.... Here is Boundary ....

Railway Terrace
ght fr First av
Sonneman, Harold Roy
70 Milligan T
74 Hart S J B
76 Burke, Arthur E
78 Strahan, L J
80 Stewart R A
.....Here is Second av.....
86 Robins P L
88 McKenzie R A
90 Vacant
92 Rossiter C C
94 Fitzgerald, Wm
96 Lee Mrs S
.....Third av.....
100 Wellman, George
102 Thorn F L
104 Wise, Gordon H
106 Watson Mrs J
.....Fourth av.....
108 Pegg Wm
110 Woodward, Mrs Annie
112 Vacant
114 Fairclough, Albert
116 Gilmour, Mrs G
118 Cousins, Jno
120 Rout, Arth
122 Matthews Sidney
124 Barker, Geo J
126 Gare, Edward C
128 Hipwell, John
....Central & Sixth avs...
150 Jarvis K C
154 Hodge, John
156 Magnus, Alex M, med ptr
.....Seventh av.....
Maylands P.O. (G J Barker, p.m.)
Cwealth Sav Bank
162 Harris Wm
164 Doyle, John
166 Hannah, Richard
168 Cook, Alfred
170a Maylands Dental Inst
170 Griffin, Geo, plumber
172 McDonald W G
174 Cable Alex
..... Eighth av .....
178 Sargent L O, chmst
180 Nobbs David, tea rooms
182 Robinson & Dick, btchrs
184 Pike Mrs D A, conftr
186 Lowe, Miss W, ladies hdr
188 Shearn Bros, est agts & Commonwealth Bnk Agency
190 White Miss Iris, drsmkr
192 Kenny, Miss Nellie, drpry
194 Kenny E J, frnture
196 Monkman L, grocer
198 McAppion, J G, butcher
200 Thistlewaite Herbt A, tlr
202 Longbottom Ernest, tob & hrdrsr
204 Ross Elliott, boot shop
206 Sweetman Mrs A, tea rms
208a Hygeian Dental Inst
208 Rigg, Mrs E, mxd bus
.....Ninth av.....
214 Owen Miss G, drsmkr
214a United Friendly Societies Medical Depot
216 Burchell E A, mxd bus
218 Longbottom Ernest
220 Booth, John W
224 Bee, W Chas
230 Bride, Edw J, baker
234 Smith Miss K
236 Dryden Alex, fuel mcht
.... Here is Ferguson ave ....
240 Haselhurst R, fuel
242 Gilmour Mrs Janet, store
242 Gilmour Richard
.....Caledonian av.....
Sunshine Harvester Works
.... Here is Ferguson st ....
292-4 Southern Cross Windmill Co (W.A.) Ltd
296 Reynolds, Ernest
300 McDonald Mrs
302 Lee, Mrs
304 Pinner, Harry
.... Here is Charles st ....
Government Reserve
.... Here is Belgrave st ....
Pritlove, Hy J, poundkeeper
Perth Road Brd Engnrs Dept (J R Arundale, engnr)
318 Brook, Godfrey
...Here is Kenilworth st...
Bayswater
For contn see South Crescent
Left hand side
.....First & Ninth avs.....
Maylands Rly Stn (F. Coombs, S M; F A Craig, asst)

Robinson st, off Dundas rd
Left hand side
1 Leyland Harry
3 Jones Mrs H
5 Penn E S
7 Smith Kenneth A
9 Saker Jack
15 Clark, Ernest A
..Normanby st intersects..
15a Henley Ernest T
17 Tinlin, James
19 Snowball C W
21 Wall Sydney F
23 Caviglia Mrs A T
23 Rafelt Miss A T
25 Hill C C
... Here is Crawford rd ...
Right hand side
2 Brown James A
4 Peterkin James
6 McQueen Kenneth H
8 Peterson J
10 New house
12 Webb Cedric
14 Connor F
..Normanby st intersects..

Rowland street
Left from Guildford rd
.. Here is Warne st ..
... Here is George st ...
Lindsay Rev S T (Eng)
....Here is Railway Ter....
..... Right hand side .....
Campbell, Hector
.... Here is Railway ter ....

Rupert street
From Mephan st
Wiseman Arth H

Sarah street
.....Off Caledonian av.....

Second avenue, see Mt Law ley

Seventh av
Right fr Kathleen av
10 Fatti Mrs, Maria
.....East st.....
12 Fatti, Peter, junr
14 Esberey, Albert E
18a Leeder, Richd W
18 Wildy, Charles A
0 Humphreys, Mrs. M.
20 Humphreys H W
20 Rodda, Mrs Eileen
24 Williams Richd Alfd
26 Smith, Albert G
26 Hards Edward H
28 Mettam Mrs Margt
30 Johnston Albert W
32 Ick Mrs M E, mus tchr
34 Hayes Jno J
44 Salv Army Quarters (Capt H Bastian in chrge)
50 Simmonds J
.....Guildford rd.....
66 Collins, Oswald V
68 Quinn, John F
70 Ingram, G
72 Hanson, Edwd
74 Cahill, Mrs Jessie
76 Eddleston, Revd J W (Pres) Pres Church
.....Rly ter & Par.....
80 Eldridge, Mrs T
84 Pollard, Mrs E
86 Harris, A J
88 Robertson, Jas
90 Wylie, J B
92 Hall, Wm
94 Garson Geo A W
100 Wells, Paul
102 Baptist Church
..... Coode st .....
104 Everett, Fredk J
106 Gordon, John
108 Lockhart, Edward
116 Elliott, Dvd E
118 Brownless, Jno Alf
118 Brownless Ernest
120 Bousfield C
122 Rickey, Clive E M
124 Durrant, Arth P
.....Carrington st.....
126 Smith, Wm F
126 Smith Miss A, msc tchr
128 Kelly, Mrs M
130 King T
132 Garth, Thomas
134 Hayward, Seybert
136 Whittaker, Frank F
138 Litster, Robt. E .
140 Chant, John
142 Williamson Wm Hy
..... John st .....
146 Pepin, Winter
148 Smith Geo B
150 Watson Edwn H
152 Read, Alvie
154 Thompson, J W
156 Norman, E R
158 Gower, Mrs Ethel Mary
158 Foweraker F W
160 Hoy John
162 Hibbett Wm
..... Beaufort st .....
162a Millar Miss E G
164 Magee, Mrs A E
166 Reid James
166 Hughes, Miss T
168 Renfrey Mrs E Ann
170 New house
172 Ward, Thos
174 Whelan Peter
176 Redfearn, John
178 O'Connor, Mrs Margaret
180 Stopford Jas
182 Burns, Isaac
184 Homme Peter
188 Saffer Sam
190 Billett Wm J
192 Smith Silas S
194 Ballarine, Lawrence
196 Wilson John G
198 O'Donnell, John
200 Reid, William
202 McAdam R J
204 Connor, Edward
206 Hewston, Joseph
208 Hendley, Arthur
210 Hartley, Robert
..Robinson st intersects..
212 Vacant
214 Davies, Newton Arch
216 Potter, Hy D
220 Watters, Alfred J.
220 House, Samuel
222 Love, Wm. Jno.
224 O'Brien, Thos
226 Ackland, Harold
228 Morrissey, Harold J
230 Whitton, Thos
238 Lewis, Herbert J D
240 McCrum, James R
242 Orr, Thomas
244 Kelly, John C

Left hand side
.....East st intersects.....
11 McGlinn, Thos Hy, gen carrie
15 Parker, Fredk G
17 Mead, Thomas
19 Grant Mrs W
21 Downey, Francis C

22 Bailey, Charles L
25 Wright Miss Bessie
27 Penn, Thos R
29 Liester, Hugh
29 Knox T
31 Povey, Fredk P
33 Walton Edwd
35 Mead Jno
37 Robinson, Alexander
39 McKay, Alexr
41 O'Brien Jos J
49 Vacant
53 Penny, Mrs Elizabeth
55 Davis, Joseph L
57 Joy, William
59 Woods Mrs Rhoda
61 Young Mrs
.....Guildford rd.....
Catholic Church
75 Sacred Heart Convent (The)
.....Rly ter & Par.....
85 Quick, H E
89 Smith, Richard T
89 Smith & Cheriton, carriers
91 Duncan, David
93 Dale Mrs Clara
95 Haley Rev R A (Baptist)
97 Meldrum Mrs
99 Fox, Daulton
.....Coode st.....
101 McCulloch David
101 Grenfell Thos F
103 Barr, Jno F
105 Daunt, Fredk
105 Manning, Mrs Annie M
107 Young, Arthur Jas. "Carlton"
109 Blogg Albert
111 White —
113 Hayes, Wm Jas
113 Nickel Mrs J
115 Esplan Wm
117 Jones G C, mxd bus
119 Pentland, Jno E
121 Menzies, Archibald
123 Wickham, Wm
123 McCreagh Miss Jean
.....Carrington st.....
125 Miller R J
127 Martin, Hy H
129 Kelly W
131 Jeffery Geo
133 Knight Clifford, kingarten
135 Cole, A G, painter
137 Butcher, Fredk Wm
139 Mitchell, Clarké
143 Freeman, Edmd Wilgress
145 Lyon, Mrs. Nellie
..... John st .....
147 Remfrey, Wm H
149 Paxman Ernst J
151 Hull Jos
151 Hull Mrs Margaret senr
153 Bradley Wm
155 Hards J R
157 Boundy Chas
159 Turnbull Wltr
161 Vacant
163 Wright, James
165 Atkinson Mrs L
165 Pabst Mrs F
167 Collier, Philip, junr
..... Beaufort st .....
167a Grimshaw W D
169 Willows, Norman
171 Howes, Hazel P
177 Power, F E D
179 Jones Hugh
181 Barker G W
183 Harford —
185 Rosen, J
187 Croker Mrs M
189 Taylor, Mrs Mary
191 Harrower, Thos
193 Galloway, Miss M
195 Stones, Mrs
197 Kimberley, Wm J
199 Leland Mrs A
201 Hood S
203 Combs, Chas W
205 Eastmon Alfred
207 Sinclair, Malcolm M
209 Ebert, Frederick
...Robinson, st intersects..
211 Rice, Laurence
213 White, Baden L
215 Vacant
217 Jacobs Adolph
219 New house
221 Edgecombe, Mrs Theresa
223 Lilbourne —
225 Fitzgerald, Richard F
227 Caddy, Norman
229 Holmes Herbt W
231 Main, Mrs Nellie
237 Keene, Mrs G

Sherwood street

Right side fr Caledonian av

2 Reeve Jack
4 Boother Benj
6 Lofts Edwin
8 Jamieson, John R
.....Kelvin st.....
20 Morton Wm
.....Ferguson st.....
24 Hill, Leslie John
26 Palmer Harry
28 Norton Thos R
.....Here is Rupert st.....

Left hand side

1 Hardie, Joseph
3 Bradford, Joseph
5 Peake, T E
7 Barrows Edgar
11 Hutchinson, Chas
13 Spencer, Frank
15 Faulkner Frank B
....Here is Ferguson st....
25 Prain, Frank C
27 Butterly Jas
35 Morley Alfred S
37 Bland Wm Jno
39 Cooper Jas V
43 Bruce Neil F
....Here is Sterling st....

Sixth avenue

Right fr Peninsula rd

14 Wilcox, Fredk J
18 Brown, Arthur W
20 Brown, Alexander John
22 Sherwood, Mrs S
24 Louth Leslie W
26 Lampard, Wm A
28 Ross A
30 Ferguson Chas
32 Davidson, Mrs Constce O
34 McLean, Jas
36 Ham, Mrs E J
40 Garnaut, John
40 Jowett Miss Eliza
42 Fleay Alex
44 Fleay Mrs Eliza
46 Coxon, Jos
Maylands State Infts Schl (Miss Hanrahan, tchr)
.....Guildford rd.....
Methodist Church (Rev J A Sanders)
56 Winthrop —
58 Flynn E J
58 Hardingham Mrs C R
....Rly ter & Rly par....
62 New house
66 Reid, William L. B.
68 Crosse, Mrs E G
72 Underwood Mrs Alice
72 Underwood, Geo, bootmkr
74 Manning, Miss Hilda
76 Meharry, Wm A
78 Quine Jack
80 Owens, Fredk W
80 Owens, Mrs. G C, music teacher
.....Coode st.....
80a Davies Stuart
82a Chessell, Chas
84 Woodward Regd
88 Clark, Joseph T
90 Hawkins, Percy J
92 Salier, Chas. Jas.
94 Campbell, Miss Marn
94 Lukis F W
96 Wiseman, Arthur R
96a Boulton, James W
96b Borisoff, Morris
98 Lovell Wm Jones
..... Carrington st .....
100 Caddy, John W
102 Carey, Frank
104 Peirce, Chas A
106 Gould, Mervyn
108 Chapman Peter
110 Reid Henry
112 Fotheringham, Wm S
114 Atkinson, Mrs E B
116 Isaac Jos R
.... John st intersects ....
118 Allen Mrs Beatrice
120 Mettam Geo Hy
122 Chipper, Allen S
124 Cullen, Paul
126 Geary, William
128 Lewin, Herbert
130 Nayler, Geo.
134 Tichbon, Len.
136 Reid, H. S.
.....Beaufort st.....
138 Kenny. Jack H
Church of Christ (Evangelist)
148 Keay, Ian Alston
150 Mercer, C A
152 Curgenven, Bert
154 Boulton Wltr J
156 Penkethman, Rupert
158 Akers Mrs
160 Annear, Leslie
162 Green, Edward J
164 Timms, Percival C
166 Annear, Rupert Wm.
168 Clarke, Mrs I
170 Secourable, Edward A
172 Assender, Geo.
174 Randell, L. L.
176 Graham Harry
178 Stewart, Walter B.
180 Convoy, Thos. Hy
.. Robinson st intersects ..
184 Cridge Mrs Rhoda
186 New house
188 Allan D J, const
190 Lee Mrs
192 Derrick, Henry L
194 Tobin, Patrick
196 Witts, Albert Hy.
198 Nietfield, Ernest
200 Powell, Fredck Thos
202 Clare, Edward M
204 Caruth Chas
206 Redman, Alexander
208 Jack, Lewis D
210 Hervey Ian R

Left hand side

29 Hall A R
33 Rowe, Jno
35 McNee W, mxd bus
37 Pember Jno
39 Bardon, Mrs Louise
41 Vacant
Maylands State Schl (Malcolm F Uren, tchr)
..... Guildford rd .....
W A Institute & Indstrl Schl for the Blind (Inc), office & factory
..... Railway par .....
57 Cattach Robt
59 Webber Harry
61 Davies, Mrs A
63 Nasmith Mrs Alice
65 Willers Thos
67 Doubikin, Miss Lillian
69 Manning, Albert Wm
73 McLean Mrs
75 Reed, H
77 Rees, Wm
.... Coode st intersects ....
Recreation Ground
.. Carrington st intersects ..
99 Drummond, D
101 Muirson, Mrs
103 Rodd, Roy
105 Thompson, Mrs A
105 Thompson, Miss E, musc teacher
107 Glennon Jno
109 Reid, Richard
111 Campbell, Dugald M
111 Turner, Henry
113 Stewart, John
115 Cover David
117 Leslie, William, junr
..... John st .....
121 Durnin, Percy H
123 Smart, Mrs L
125 Gundish Ernest
127 Warren Roy V
129 Lofts, Wm Hy
131 Holmes Francis
133 Trott, Wm H
135 Markwell, Mrs A
137 Bennett Sydney E
..... Beaufort st .....
141 Slipper, Herbert
143 Jose, Wm. J.
145 Sellars, Harold E
147 Harris W C
149 Brice, Thos J
151 Riddell, John
153 Blanchard Mrs Maud
155 Cock, Benj. Jno
157 Gallagher, James M
159 Gray, A A M
161 Leslie Gordon
161 Leslie Mrs Dorothy
163 Walton, Russell
163 Brown, Miss Sarah
165 Mathews Arthur L
167 Mahood Gordon
169 Angwin Richard A
169 Stead Jack
171 Lake, Albert E.
173 Hudson, Wm.
175 Warner, Mrs Ellenor
177 Northy, Mrs Ellen
179 Rogers, Joseph
.. Here is Robinson st ..
181 Patterson, J. L.
183 Vacant
187 Williams, Harry A
191 Teede G S
193 New house
195 Mansell, S R
197 Everett A E
199 Wheeler, Geo. C. R.
201 Brackenridge, S
203 Calley, Harold P
205 Clare, Walter C
207 Devenish B S
209 Tobin Mrs M M
211 Breadsell Richard
... Here is Govt reserve ...
Stratford, Joseph
Pain, Bert

Stuart street

Right h side fr Rly par

4 Hanks, Jno Geo
6 Tanner, John
8 Renshaw, B
10 Taylor, Mrs J
12 Smith Mrs A V
14 Kelly, John
16 Wilson Jas
20 Brownrigg Jno
22 Kimber G J
26 Rex Fred J
38 Ellis A
40 Vernon, W M
44 Brown S R
....Bowden st intersects....
74 Vacant
78 Flint, Arthur Jas
80 Blackwood, Wm.
86 Good, Ernest Geo
85 Curran, Tom
90 Wiseman M
.... Here is York st ..

Left hand side

1 Black, Frank E
3 Edwards, Mrs Sarah
5 Parlor, Mrs Sarah
7 Blanchard, Frk, pnt
15 Nilsson, Oscar
17 McKay, A
19 Aitken Wm J
27 McDonald, John A, senr
27 McDonald, Jno A., junr
29 Sandeman, Geo A
31 Spencer, H
33 Naylor, Mrs L F
35 Maltman Regd
37 Moyle, J W
39 Vacant
43 Jepson, Ernest
....Bowden st intersects....
45 Dean, Wm G
49 Croft Jas
53 Boyd Jack
51 Langdon, William J
55 Wills, Wm J R
57 Cross, Geo E
57 Brown Clarence
61 Pratt, Edward C
63 Gregor, Mrs. Mabel
71 Cross Albert
75 Vacant
77 Jarvis, H S
79 Smith, G C
81 Trainer, Percy
83 Abbott, Mrs E
85 Masters, Stanley R
85 Burnett, Mrs Emma
87 Lewis, Edwn
.....Here is York st.....

Sussex street, fr Rly par

Wilson Mrs Isabella
McDonald Jno J
Gibb Alexander
Jobling, Mrs Edith May
.....Here is York st.....

Swan Bk rd, fr Peninsula rd

..... Here is Mary st .....
Dunn's Dairy Sheds
Laws, R O, brk works
Lorrigan, Pearce, dairyman
WA Airways, Ltd (Alex Stoneman in chge)
Australian Aero Club (WA sect inc), Hangers and Club Rooms
Civil Aviation Dept (J A Collopy, aircraft inspector)

Swan st

See Cygnet st

Swan View terrace

Off Caledonian av

Maylands Swimming Baths

Tenth avenue, right fr Rly

2 Kilpatrick Mrs C
8 Lockhart, J
10 Avenue Tennis Court (J Bradshaw)
12 Bradshaw, John
14 Lamb, Geo
16 Firmin, Herbert
18 Burkett, Lindsay
22 Short, Sydney
26 Siefken, Carl, wood tunr
.....Here is Coode st.....
28 Sullivan Geo Wm
30 Halse A C
32 Jeffery Albt
34 Landels, Reg B
36 Hewett Mrs Florence
36 Angel Mrs Cordelia
44 Siegrist, Fritz
46 Ogilvie, J D
46 Anderson, G D
46 Commonwealth Drug Co
48 Williams, Phillip E
50 Letcher, Frank
52 Child, James
.. Carrington st intersects ..
54 Prince, Henry Jas
56 Woods —
58 Leyland, Alfred
60 Dods A
62 Reston, Thos F
64 Petersen, William H
.....Here is York st.....
66 Powell W H, grcr
68 Grenfell Raymnd F
70 Jones Ivor
72 Lawrence, Victor
74 Guy Frank E
76 Ransley F G
76 Parker Mrs M
78 Osborne, Thos. Alf., wd tnr
.....Here is John st.....
80 Pottinger, Charles A
82 Wortlehock A J C
84 Bedford, Mrs Ellen A
86 Vanstone Wm
88 Clayton, Fredk H
90 Mulligan, Thos John
92 *Ginbey, Ernest*
94 Mawby, A H, elect engr
96 Middleton, Edward Isaac
..... Beaufort st .....
98 Rock, Harold A,
100 de la Hunty, Edgar L
102 McDaniel L
104 Hastie Mrs C L
106 Guest Ray
106 Holtom Geo
108 Harris, Albert
110 Lofts, Arthur F
112 Berry, Henry J
118 Lewis Wm A
120 King J H
122 Riddell Peter
130 Elder Jno
134 Allen Mrs M
136 McKernan W C
138 Wallace F C
140 Walker H R, grcr
... Here is Robinson st ...
142 Low A G M
148 Hutcheson Mrs

Left hand side

1 Chester, Ernest E
3 Kilpatrick Mrs F M
7 Vacant
11 Jenkins, Mrs E J
13 Cheel, Mrs Alice
17 Clothier, Robt. Ernest
19 Moore, Mrs Margaret
21 Everett —
23 Kendrick, Mrs A
25 Ridley, J E
.....Coode st.....
27 Unsworth, Mrs M
35 Armstrong, Thos P
37 Davies, Alexander Ross
39 Burkett, James
39 Burkett & Son, R., carting contractors
41 Burkett, Richd
41 Burkett, Miss M, tchr mus
43 Copeland, Mrs. Helen
45 Bowra, Cornls J
.....Carrington st.....
49 Thomas J O
51 Sherlock, Walter Jas
53 Pingel, Oscar
55 Paton, John
57 Langland J D
63 Elmer Thos W
67 Ford, Jno L
69 Whittington Reg W
71 Brown, Ernest
73 Wells, James V
..... John st .....
79 Draffin, D J
81 Hay Hugh P
83 Low Wm
85 Ogden, Clyde
87 Ogden, David
89 Millen Mrs W E
91 Lucas, Sidney A
93 Evans, David T
97 Harvey Mrs D
..... Beaufort st .....
97a Evans, Lewis Thos.
99 Bennett Harry
101 Brown, Joseph J
102 Tyler, Frederick W
105 Bailey, George
107 Carter, Fred O
109 Blake, Mrs M M
111 Green Edwd H
133 Cooper, Edward J
135 Ginbey, David W
137 Kent, Wm V
139 Conway, C M
....Here is Robinson st....
141 Creighton Jos*

Third avenue, see Mt Lawley

Thirlmere road

(See Mt Lawley, Perth sts)

Travencore av

From Puntie Crescent

Right hand side

1 Leach, John James
3 Ellard Arthur
5 Harris Mrs Georgina
5 Shearer Mrs E
.. Here is Eighth avenue ..

Left hand

2 Smith, Leonard Wm
4 Faulds, John T
6 Pillion, Miss Margaret A
8 Kirby, John
.. Here is Kathleen av ..

View st, fr Fourth av

Right side

Bardon Wm Fredk
7 Bowls, Mrs C
7 McDonald, Leslie W
5 Vickery, Fredk Wm
3 Bailey, Fredk N
1 Kyle, James

Left hand side

14 Styles C F
12 Chessell Mrs
10 Meyers, Fredk Hy
8 Raphael, Maurice
8 Barrows, Mrs Caroline
6 Stanfield, Wm J
4 Howell L D
4 Jost W C
2 Muir, Alexander
.. Here is Central avenue ..

Warne street

Right side from Rowland st

15 Smith Jack
13 Young R C
11 Price Lester M
9 Stephens, Wm G
7 Bride, Ernest E
3 Arbon, Mrs Emma
1 Peterson Jno
.....Here is Ninth av.....

Left side

2 McInerney, James
4 Mitchell, John Fredk
12 Murphy, Alf C
16 Hardy R H

Waterford street

Off Beaufort st

Left hand side

30 Thistle Aerated Water Coy
30 McManus E, fuel merchnt
22 Tanner, Fredk John
26 Piccadilly Wd & Coal Yd
20 New house
18 New house
.... Duke st intervenes ....
16 Thornton Stanley
14 Elford, Thomas G
12 Maddock, Richard
10 Christensen, Robert C
8 Symonds, Kedrick
6 Vettler, Rupert
4 Glossop, Fred A
2 White, Joseph Wm
.....Here is York st.....

Watson place

Fr Kirkham Hill ter

Left hand side

5 Robinson Edgar T, drymn
7 Mahony, Daniel
9 Rose, Jonathan
Galloway, Mrs H B
17 Ormerod, John
21 Millard, Harry
23 Campbell, John

Right hand side

6 Hunter Wm J
8 Owen Richard
12 Crump Geo H
14 Davies Wm F
18 Couplan Geoff
20 Galloway Frank
22 Cooper W J
24 Aitken Jas B
30 Edwards Mrs Lillian
.... Here is Elizabeth st ....

Wellington street

From Beaufort st

Right hand side

2 Clydesdale J W
10 Guhl Jno
12 Christy Thos
18 White, William J
26 Bailey Francis
28 Morrison Andrew
30 Polglaze, Alexander D
32 Ward Wltr
34 Griffiths, Henry
36 Wilson, Geo
38 Head, Victor L
40 McCreery, William H
48 Kelly Mrs
50 Oldfield J E
..Here is York & Stuart sts..

Left hand side

1 Cole Laurance F
1 Piper L
5 Smith Benj G
7 Cooney N M
11 Halliday, A
13 De Prada, B
15 Foster, Howard L
17 Jones, Mrs E
19 Thurkle Hubert R
21 Moyle W E L
23 Gibbs Raymond
25 Hunter J L
29 Beck C J
29 Morgan G M
31 Croxton, William E
33 Talbot Andrew
35 Vacant
41 New house
43 Doyle J
45 Willcock, Edward G
47 Guest R
47 Partridge, Hubert, md bus
..... York st intersects .....
..... Here is Stuart st .....

Wood st

fr Beaufort St

Left hand side

6 Leslie, John A
10 Haviland, Mrs S A
12 Brown, August A
... Arthur st intervenes ...
18 New house
22 Atkinson W R, whip mkr
26 Knox Jno
30 Meinecke Mrs Eliz

Right hand side

5 Beldon Jos
7 McKenzie, Jas J
9 Schuttloffel, Henry O
11 Daniels Donald
17 Estcourt Robt H
21 Yendle Miss Elsie
23 Chinnery, Walter C
25 Brooks Mrs C
29 McKenna, John
31 Murphy J
33 Clark, Aiden, plumber
33 Murphy, Mrs Mary
35 Seaman, James J
45 Gibbins Ernst
.....Robinson st intersects.....

York street

Fr Tenth av

Left hand side

1 Cook, Mrs Elizabeth A
3 Harvey Mrs Annie
5 Mercer, Chas A
.... Here is Waterford st ....
Torrance Thos, joinery shop
.....Wellington st.....
.... Here is Harcourt st ....
.... Crawford rd, intersects ....

Right hand side

2 Brown, Geo H
4 Mathews M
6 Cornell, Mrs Ellen E
8 Smith Wm J
10 Vacant
.... Here is Kennedy rd ....
Methodist Church
Emery Oswald F
Torrance, Thos, joinery shop
30 Foster W
....Here is Crawford rd....

MIDLAND JUNCTION

MIDLAND JUNCT, (Helena Vale), 10 m E fr Perth by rl; banks N.S.W. & Comcl; news, "Swan Express"; tel; (telegraph, MO & SB. A municipality, see Local Govt Directory. Pop 5,600

Albert street, Bellevue
Right h side fr Miller st
41 Hutchins, Wm
.....Here is Sophia st.....
....Here is Hackett st....

Alice street, Bellevue
Kensington st to Ruby st
25 Lane Robt
23 Smart, H
23 Murray, G
21 Meaden, Wm H
19 Hayes Allen
....Hackett st intersects....

Amherst road
Right h side fr Archer st
West Midland Rly Store Yds
Left hand side
1 Reynolds, Mervyn W
3 Arthur, Ernest
5 Foster, Mrs Emma
7 Cornell, Reginald
9 Edmonds, Arthur
11 Burston, J F
13 Parr, Wm
15 Richardson Afred Ernest
17 Willoughby Patrick
19 Stephens, Edgar
19 Stephens, Miss Ada
23 Regan, Edward
27 Haines, A
29 Wheeler, Aaron
31 Lamphee, Wm
23 Jones Arthur E
....Here is Chatham st....
35 Ormonde, Mrs A, store
37 Vacant
39 Wood, Mrs Mary
41 Ryan Patrick
45 Jamieson, Archd
47 Roberts, Mrs Ellen
49 Oliver, Chas
51 Rutherford Wm
55 Menagh, George W
57 Jones, Jno W
59 Gardiner, Thos J
63 Barry, Thos
.....Here is Pitt st .....
69 Whiteman, Wm
71 McMurtry Edwd
73 Baggs, Mrs Sarah
75 Marriott, Frank
77 Adams Norm
79 Howarth, Miss W
81 Purvis, R W
83 Finlay, Robert
85 Marshall, Thos
87 Willimott Aubrey
89 Haddrill, Mrs Frances
.....Plymouth st.....
Pearce, Norman
Button Arthur Chas

Archer street
Right h side fr Amherst rd
13 Douglas, Mrs Minnie
11 Holman, W J
Stemp Ernest W
.. Here is Holmesdale rd ..
9 Phipps, Stanley
7 Anderson Clarence W
5 Ryan, Daniel
3 Bruce, John
1 Close, Fredk Walter
Left hand side
Dedman, G J, caretaker
WAGR Ways & Works Shop
Cook Mrs Martha
....Here is Montreal rd....
Bayley st, Bellevue, see Military rd

Bayley street
Fr Harper st
Right hand side
2 Baker, Mrs M J, Nurse
4 Lennon Arthur C
6 Bates, Alfred W
10 Oldham, Ernest
14 Clough, James E
.....First av intersects.....
Left hand side
1 Parr, Clarence V
3 Gigney, Alfred
5 Barclay John McG
7 Rolinson Albert H
9 Criddle, Levis Albert
11 Kimberley, Ernest Roy
.....First av intersects.....

Beaconsfield av, off York rd
Dennis, Thomas
Ching, Percival

Bellevue road
Right h side fr York rd
....James st to Amos st....
Left hand side
....Here is Blackburn st....
22 Murdoch Geo
18 Hansen Andrw B
14 O'Brien Mrs Ethel M
....Here is Tennyson st....
.....Here is Harold st.....

Black Adder Park Estate
Broadway, Thos, Morrison rd
Byrne Jas, H.
Byrne Jas, Morrison rd
Cullen, Jas, Blackadder rd
Eves Chas, Morrison rd
Freeman, Miss S J, nltry frmr, Farrall rd
Hackford, Geo.
Girdlestone, Mrs Rebecca, Farrell rd
Hancock, Samuel
Humphrey, D H, Myles rd
Marsh, Roy
Paton Mrs Alice
O'Meara, P, Morrison rd
McDonnell Mrs
Sanitary Depot, Blackadder rd
Black Albt E
Watson, Rbt H, Boundary rd
Thompson, Robert

Blackburn street, Bellevue
Right fr Bellevue rd
25 King Thos
21 Jenkins, Jno
17 King, Alfd
.....Horace st.....
Left hand side
30 Loughton Archd
22 Campbell, Archibald
.....Horace st....
8 Conway, Alfd James
4 Kempin, Edwd Thos
2 Kempin, Thos Edward
..... Norman st .....

Bond street
The Crescent to Boundary rd
Midland Jnctn Recreatic Ground

Boundary road
Right h side fr William st
89 Pereira, Jos S
..Here is Spring Park rd..
85 Salter Fredk
83 Secombe, Mrs Dorothy
81 Holloway, Thomas
79 Forward William
..Cosmo pl & Nwcstle rd..
75 Stone, Rev Jas E (Meth)
....Here is Keane st.....
Mid-Junction Croquet Club (Mrs Brackenbridge, sec)
Mid Junction Bowling Club (W Brackenbridge, sec)
Midland Junction Tennis Club (K Kennedy, sec)
Mid J-Guildford Cricket Club (W Jones, sec)
67 Butt, William H
65 Husband, Geo
63 Priddle, Chas
....Here is New Bond st....
57 Read, Wm C
55 Bartle Donald
53 Grigg, Charles, fuel
43 Hyde, Arthur S
41 Muir, Alex McD
.....Sayer st intersects.....
35 Weaire, Jas
33 Weaire Harold
31 Sidebottom Thomas
29 Garvey Geo J F
27 Sparks, James
25 McLachlan, Alex, senr
25 McLachlan, Alex
23 Nunn, Arthur James
21 Cullenane Bryan
19 Jones, Mrs Eliz M
17 Joyce, James
.... Here is Cooper st ....
11 Jarvey William
9 Green, Mrs. W.
7 McGarrigle, A
.. Here is The Crescent ..
5 Danks, Edwin
3 Willshire, Christopher
Jones, Mrs E
.... Cope st intersects ....
1 Dymond, Walter
Mathoura, Ferguson & Wellaton sts intersect

Boundary rd
Left hand side
.....Here is Elvire st.....
96 Comber, Geo V
92 Crosbie, W R
90 Sampson, Peter, JP (S & Co).
88 Flanagan Mrs Mary A
86 Upton Mrs
....Here is Frederick st....
84 Eades, George
82 Treen Lewis
.....Here is Dudley st.....
Conv of Mercy (St Brigid's)
...Newcastle rd intersects...
80 Merson, E T, dentist
78 Mackie, Dvd
76 Robinson, Roy
74 Campbell, C B
72 Baker Wm T
70 Gartrell Henry
68 Wishhart, Mrs Vera
66 Donovan, Frank R
....Here is New Bond st...
64 Wood, Hugh
62 Grigg, Wm, Chas,
58 Ross Mrs Martha
56 Vacant
54 Vacant
.....Sayer st intersects.....
48 Tucker, Mark
46 Schwennesen, Jno H
44 Elsgood Leslie
42 Baker Herbt J
40 Ellery Herbt
38 Weare, Harold
36 Campbell, Mrs
32 Stephenson, Geo
30 Shellabear Wm L, store
26 Harwood, Walter
24 Beal William
..Hamersley st to Railway..
20 Epps, David C
....Here is Wroxton st....
18 Catchpole, Norman
8 Douglas Wm Gordon
Ferguson & Wellaton sts intersect

Brockman road
Right h side fr Railway par
.....York rd intersects.....
8 Hope Jas
12 Breuer, Herman
14 Hopkins, Lloyd
16 Christian, A
18 Bradshaw, Richd
20 Fawcett, C W
22 Bannister, Wm S
24 Sparks, Hugo S G
26 Johnson William
28 Downes, Wltr
30 Sheppard, John
....Here is Morrison par....
Left hand side
1 McClay Arthur S H, archt
3 Howe, Fredk W
5 Smilley, Jno M
.... York rd intersects ....
19 Owens, Walter
21 Mercer, Mrs
23 Mellar, Mrs. Elsie
25 Halliday Jas Geo
27 James, Bert
.. Here is Morrison par ..

Bulbey street, Bellevue
Left hand side from Military rd
24 Russell, Mrs Grace E
18 Dempsey, Chas
6 Hawton Jno
.....Here is Irwin st.....
Right hand side
Dempsey, Mathew

Burgess street
Off Gordon st
9 Henderson Horace
7 Connell James
5 Allen, Arthur
3 Allen, Jno
1 Tyers, T W

Bushby street
Right h side fr Elgee st
.....York rd intersects.....
Turner, Jos
Curran, Thomas
Walker, Walter Jno

Byers road
Right h side fr Harper st
..Woodbridge ter intersects..
47 Miller, Richard
45 Vacant
43 Sharp Robt
41 Anderson, Wm J
39 Davies, Robert L
37 Bibby, Nurse
37 Bibby, Thomas
35 Balcombe John J
33 Carter Wm
31 Hattam Samuel
29 O'Brien, Patrick
27 Burton Geo E
25 Williams Jack
23 Turner Wm
21 Allday Max R
27 Brand Harold
25 Smith Sid E
15 Kerr, John
11 Ross, James
9 Reilly, Mrs Charlotte
5 King, Jno, builder
3 Smith, Sidney
1 Barnet, Arthur
..... William st .....
Left hand side
50 Begley, Michael
48 Christie, Thos
46 Atkins, Joseph
44 Calnon Mrs Mary
42 McGill, Andrew
..Woodbridge ter intersects..
40 Diffen, Geo
38 Hasse, Fredk W R
36 McCarthy, John E
34 Hall, Albt G
32 Brown Regd J
30 Teppett Archd
28 Kerr, George
26 Phipott, Mrs A
24 Parkinson, Ernest N
22 Musto, Mrs Jane
20 Williams Robt
18 Carey, Jas
16 Kain, Mrs Jack
16 Purcell, Mrs Ruth
14 Ryan, Mrs M E
Methodist Church (Rev Jas E Stone)
10 Pickett, Harry
8 Dwyer, Michael E
6 Vacant
4 May, R

2 Anderson, J A
Carey, John H
.....William st.....

Charles street
Right h side fr Elvire st

65 Birch James O
..Fred st to Newcastle rd..
51 Snell, Richard
49 Dubois Mark
....Here is New Bond st....
47 Brandis, Fred C
43 Brandis, Mrs M A
41 Foster, G
39 Wood, C W
....Sayer st intersects.....
35 Macdonald, James
....Crescent & Wroxton st..
9 Morgan, A H
.... Here is Ferguson st ....

Left hand side
66 Chapman Geo C
62 Coster, R, bake house
..Fred st to Newcastle rd..
60 Blakey, Mrs Amelia
54 Frost, Percy C
52 Bailey, P
50 Brandis, Silas Jno
48 Broadhurst Harry D
44 Hyde Wm T
42 Curley Edwd
.....Sayer st intersects.....
40 Mitchell Thomas
38 Loader, Saml
36 Stevenson Joseph
7th Day Adventists' Ch
.. Hamersley st intersects ..
16 Edwards, H G
10 Jones, Wm F
..Crescent & Wroxton st..
6 Summerton, Jno
.... Here is Ferguson st ....

Chatham st
Right h side fr Amherst rd

.. Holmesdale rd intersects..
19 Cook, Thomas F
17 Mezger, John McK
15 Gaffney, J
.. Montreal rd intersects ..
15a Alp, Walter R
13 Gorey, Benj
11 Gillan, Jas
9 Fitzpatrick, Jno Jos
7 Gee, Ernest
3 Watts, Mrs Ellen
1 George, Evan E

Left hand side
26 Sloman, Hy
..Holmesdale rd intersects..
24 Neil, Thomas
22 Coulson, Robt J
20 Banks, Jno R
18 Rigg, Wallace H
...Montreal rd intersects...
12 Foster, Alexr E
10 Regan, Jeremiah
8 Wright, Saml
6 Kelsey, Mrs Rosa
4 Graham Arthur
2 Ledan, Mrs Rachel
....Here is Helena river....

Clayton street, Bellevue
Right hand side from Kalamunda road

Austn Army Ordnance depot (Capt J H Bevis) C.O.O., Geo G Bromilow, chief clerk; N L Essy, asst store holder)
Here are Military rd & Wil-
..... dun st .....
81 Dickman, Chas J
.....Here is Irwin st.....
Baptist Church
...Robinson rd intersects...
.....Here is Pascoe st.....
Bellevue State Schl (D McGrath, head teacher)
45 Humphreys, Rev G F, (eng)
Church of the Good Shepherd
37 Lennon, Mrs Eileen
35 Dickman Leonard
33 Taylor Geo A
29 Ward, Jos A
....Hankin st intersects....
27 Fowles Jas
25 Smith Albt E
23 Hicks Geo
21 Taylor, Edwd A
19 Brotherwood, Wm
17 Higgins, Albt W
11 Cummins Chas C

1 Jones, S
.... Here is Globe st ....
Left hand side
Austn Army Ordnance workshops (Warrant Officer Wm Butcher, chief armament artificer; Jas Turner, chief armourer)
120 Essy N L, asst storekpr store keeper
.....Vincent st.....
112 Saul, John
110 Saul Harry
108 Masters, Harold Lionel
104 Wells Harold
102 Evans Walter
100 Oldham Mrs Clara
.....Here is Edward st.....
94 Higgs, J R
90 Baker, Dvd G
..Robinson rd & Pascoe st..
54 Baldwin Mrs
52 Hesketh, Jno
50 Murray Jas
48 Veaney John J
40 Cheringham Wm
36 Anderson G
34 Lamb, Wm
....Hankin st intersects....
18 Waight, J
16 Chapman, P
14 Vacant
6 Hare Wm
4 Smith Thos
2 Lear Robert
.... Here is Globe st ....

Commercial road
Right h side fr Subway

West Midland Railway stn (P Rogers, stn mstr; John Doyle, asst stn mstr)
Midlnd Rlwy Co Gds Shds (Donald McD Bain, goods agt)
Left hand side
154 Taylor, Cecil H J
148 Birtwistle, Harry
146 Garbett, Mrs Amy M
142 Raynes, William
.... Here is Third av ....
140 McGregor, Wm
138 Gammon, E T
134 Vacant
132 Pritchard, David
130 Thorn Lindsay
.... Here is Second av ....
12? Elliott Tom
124 Tippett, Mrs A
124 Vacant
126 Terry, A W
.... Here is First av .....
.....Here is Harper st.....
86 Vacant
84 Mooney Trevillian J
82 Bolton, Sydney G.
Kents Mtr Garage (Wm A Kent, ppr)
..Here is Woodbridge ter..
74 McCracken, Wm
72 McCracken, Wm., btmkr
70 Railway htl (W G Tizley)
66-68 Tucker, Frank G, greengrocer
62 Clarke, John, painter
54-52 Vacant
48 Prestage, Geo Wm, plmbr
44 King, Thos, fuel
42 Williams, Ernest Alfred
40 Murray Mrs
38 Corti Joseph
36 Bibby, Wm, billiard saln
34 Robinson & Smith, bkrs
32-30 Kirkness A E, electrn
30 Anderson, Mrs Anne, mxd business
.... Here is William st ....
26 McGregor, Chas. H.
22 McDonough Frnk, btchr
18-20 Vacant
16 James, Frank
12 Turner Miss Madge, toilet saloon
10 Lange & Co, F C, btchrs & ice manfrs
8 McNamara, Miss Margt
6 ES & A Bank Ltd (H R Goodridge, mgr)
2-4 Rule J F, mercer, hatter & draper
.... Here is York rd ....

Cooper street
Boundary rd to The Cres

12 Bond, Wm
10 Dalziel, Thos M
8 Johnson Geo
4 Hoy, Henry
2 Retallack, Wm
.. Here is The Crescent ..

Cope street
Right h side fr York rd

4 Cohen, Benj Alfd
....Hooley rd intersects....
32 Hare Wm
36 Duncan, George
38 Dymond, Hy
44 Westley, Wm
46 Gray, Geo
..:Here is Boundary rd...
Left hand side
1 Blamire Basil G
3 Cassidy, Eugene
5 Wood, Albert E
7 Bastow, William
9 King, Jos H
11 Holmes, Arthur
23 Mouritzen, M C
.....Hooley st.....
35 Collins, R J
Jones, Mrs E
....Here is Boundary rd....

Cosmo place
Off Boundary rd

1 Getty, Robert
3 Schulze Henry R
5 Vacant

Cross street
Woodbridge ter to Harper st

Croydon st, Bellevue
Hackett st to Stuart st

Smart Harry

Dudley street
Right h side fr Boundary rd

4 Smith, Mrs
6 Elder John
10 Fitch Charles
12 Plunkett, Jno H
....Charles st intersects....
24 McCormick, Rev Father (RC)
26 Smith, Christopher Jas
28 Ward Lewis W
30 Stanley, James
32 Wisbey, Mrs Agnes
38 Hoar, Mrs Joan
40 Sampson, Edward C
44 Watts, Walter
.....Flora st intersects.....
..... Margaret st .....
Left hand side
1 Evans John
3 McKenna, Michael
7 Whyte, Mathew
7 Whyte, Miss Elsie, tchr piano
13 Edmunds, Thos
15 Davidson, Arth R
17 Gilbert, Andrew R
19 Gardiner, Arth
21 Hubbard, Wm
25 Horan Clayton
27 Smoker, Mrs Alice
....Charles st intersects....
39 McCarthy Michael
41 Lennon, Martin T
43 Aymer, Albt Geo
.....Here is Flora st.....
49 Coster, Mrs Maud
51 Wright, Wm Wltr
53 Retallack, Mrs. Sarah A.
55 Blakey Hedby D
..... Margaret st .....

Edward st, Bellevue
Left h side fr Clayton st

7 Vacant
15 Wooller Thos, senr
17 Wooller Thos, junr
19 Burns Jack
.. Here is Railway line ..

Elgee street
From Lloyd st to Robinson rd
Right hand side
Rly marshalling yards
Left hand side
..... Here is Loton av .....
80 Bridger, Ernest F.
78 Smith, Mrs J J
74 Calnon, Wm. Patk
70 Church, Jeremiah
68 Craddon, Michl
56 Evans, Thomas
54 Reeve, Mrs. Ida C.
48 Chambers Geo
.....Ferguson st.....

Elvire street
Right h side fr Boundary rd

4 Stevenson, Dvd
6 Hall, Edward
10 Read, Francis J
12 Johnson, Clive
14 Nancarrow, Wm Geo
16 Zanaletti, Louis
18 Truscott, Mrs A
.....Here is Francis st.....
20 Lange, Fritz Carl
28 Murphy, Jno P
30 Lange, Herman A
32 Taylor Frank D
34 Byrne, L A
36 Bunn, Ernest
....Charles & Flora sts....
Left hand side
3 O'Mara, Alfred B
5 Wilkinson, Leond H
7 Ward, Windham Hy, grngrer
Spring Park Dairy
Bevan, Arthur
Burke, Michael

Erle st
Off Wroxton st

3 Bennett, Alfd
.... Here is Ferguson st ....

Ewart street
Right h side fr York rd

2 Fragell, Fredk Geo
6 Walker Robt
8 Netherway, Mrs Florence
10 Turner Jas
12 Gill, Thos
14 Mills, Mrs E
16 O'Brien, J
18 Vacant
20 McInerney, T
..Hooley & Boundary rds.
76 Seaton, Herbert
.... Here is Charles st ....
Left hand side
..Hooley & Boundary rds..
77 Truslove, Wltr R
.... Here is Charles st ....

Fergie road
..Vincent st to Edward st..

Ferguson street
Right h side fr Elgee rd
Hooley, Boundary & York rds intersect
68 Kynaston, Wm
70 Hyde, W G
80 Williams, J S
84 Smith Jas Francis
92 McKall, J
Left hand side
..Hooley rd to Charles st..
43 Freer, Jas McK
.....Boundary rd.....

WISE'S DIRECTORIES
KNOWN THROUGHOUT
—THE WORLD—

71 Bailey Jas T
....Here is Charles st....
92 Gartrell, Edwin L
.....Here is Warde st.....
Gerloff, Ernest
.....Here is Eric st.....

First avenue.
.. Comcl rd to Bayley st ..
Left hand side
3 Watson, Harry
5 McCarthy, Mrs E
Right hand side
Mowbray, John
.....Here is Ford st.....

Flora street
..Dudley st to Fredk st..
2 Della-Maddalena, Peter
4 Skevington, Geo A

Ford st, off Harper st
4 Hughes, Thos B
6 Stock, Sydney
10 Day Cecil
12 Collins, John
14 Shaw, B
16 Croft, Wm Russell
Anderson, Lionel
.... First av intersects ....
Anderson, Wm
30 Clairs, Alan R
Lytton Henry Ernest, Iniwindi
... Third av intersects ....
Ford st, Bellevue, see Hackett st

Francis street
Frederick st to Elvire st
Williams Robt

Frederick street
Right h side fr Boundary rd
2 Hurman, Hugh G
4 Rowe, Wm H
8 Fahey, Edwd P
12 Elder Robt
14 Marshall, Robert M.
16 Hillman, Richd J
18 Hess Wltr Jas
20 Frank, Constantine
22 Lynch Thos
24 Gardiner Stanley
26 Longley, Jno G
28 Thompson, Mrs Doris
30 Freeman, Leslie
32 Wilson, Jno G
36 Holloway, Ralph W
38 Smith Wesley A
....Charles st intersects....
42 Jones Thos
44 Werne, Alfred
44 Hope, Allan
....Flora & Margaret sts...
60 Rose, Wm.
62 Ward, Miss A L
(off) 62 Willis, Mrs
.... Here is Muriel st ....
Evans, Mrs
Wattleson, Mrs
Left hand side
1 Brown Wm H
3 Bradshaw Ron
5 Jones, Alfd E
7 Anderson, Bright O
11 Dodd, Geo Herbert
.....Here is Francis st.....
13 Taylor, Jno W
17 Gardiner, Arthur
19 Hardinghan, Chas Rbt
21 Day, Ern E
23 Rogers George
25 Townsend, Jos C
27 Williams, Arthur Jno
29 Cockram Joseph
31 Smith Jno
....Charles st intersects....
33 Lindsay Mrs
.... Here is Muriel st ....

George street
Right h side fr Newcastle rd
41 Taylor, Mrs Emma
39 Wyss, Mrs Mary R
.....Sayer st intersects.....
29 Wilson, Arth
Left hand side
46 Gale, Aubrey
42 Yardley, Wltr
38 Best, Mrs May
.....Sayer st intersects.....

Globe street
Wilkins st to Clayton st

Gordon street
Spring Park rd to Burgess st

Government road
Helena st to Brockman rd
Chief Mechnl Engrs' Office (J W R Broadfoot, chief mechanical engineer)
Loco Workshops (Robt N Johnston, engr)
Chf Clk, L Gray
Chf Draughtsman, F Mills
Railway Stores Dept. (C. S. Holm, Comptroller of Strs)
Rly Inst (G H Moore, sec)
Wm Haines, librn)
Mid Junct Tech Schl
Manual Training Col (A P R Farrington, officer in ch)

Hackett st, Bellevue
York rd to Croydon st
13 Smith Dulton
Thompson, Fredk A

Hamersley rd
Boundary rd to John st
1 Holbrook Mrs Mary Eliz
.... Here is North st ....

Hankin street, Bellevue
Right h side fr Wilkins st
....Clayton st intersects....
2 Dohnt, Mrs Dorothy
6 Lennon Francis Patk
12 Smythe, Fredk Wm
16 Bonham, A C
Left hand side
....Clayton st intersects....
1 Lange Mrs Martha
.....Here is Helen st.....

Harold street, Bellevue
Right h side fr Bellevue rd
1 Catchpole, Jas
Left hand side
18 Bateman, J
.... Here is Norman st ....
(off) Warnock Ken

Harper street
Right h side fr Commercl rd
.....Here is Byers rd.....
10 Hitchcock, Thos A
12 Buckley, Jno
14 McGregor Mrs Cath
16 Allen Mrs
18 Willoughby, Jack
20 Spencer, Geo. Fredk
22 Zilko Jack
24 McCarthy, Thos
26 Wakeham, Albt H
28 Jarvey, R
30 Day, Thomas
32 Sampson, Fredk
34 Haynes, Mrs L
36 Coles, James H
42 Douglas, Roy R
46 Barber, Sydney
.....Here is Cross st.....
48 Jones, Eric
54 Sivyer, W J
56 Willison Mrs
58 Carnegie, David E
60 Christie Robert
Left hand side
.....Here is Ford st.....
1 Horner, Frank
3 Cassidy Arthur
5 Wines, Geo H
.....Here is Bayley st.....
17 Randell, Mrs Ellen
23 Schneider, Mrs Emma
33 Dennis Thos E
35 Dewar, Wm James
37 Clark, Jno
39 Barker Hubert
47 Broadhurst, Percy H
51 McLaren, Walter
53 Brady, Wm. Geo.
55 Jarvey, St Hill
57 Williamson Samuel
59 Dodd, Chas

Harper ter, see Lloyd st

Helen street, Bellevue
Right h side fr Hankin st
West, Frank
Bellevue Mech Inst
...Pascoe & Robinson sts...
42 Docura, Wm.
62 McSwain, Geo.
..... Edward st .....
Left hand side
1 Schoning, Mrs E
3 Offin, John
5 Campbell Thos
7 Palmer, John
9 Smith, Mrs Agnes
13 Purton, Arthur
....Pascoe st intersects....
27 Stocks, Geo., store, P.O. & Com Sav Bank agent
33 Doyle, Jack
33 Grant, Jack
35 Cunningham, Chas H
...Robinson rd intersects...
37 Morton Mrs
41 Anderson, Roy
43 Waugh Jas
45 Smith Les
47 Caple Fredk R
47 Caple, James
49 Luke, Morris
53 Dickson George
61 Vacant
..... Edward st .....

Helena street
Right h side fr Govt rd
... Here is Railway par ...
4-5-8 Hutchinson, Mrs Leah, dining rms
10 Swan Express Printing and Publishing Co Ltd (Proprs "Swan Express")
.... Here is Victoria st ....
Eamer, John, carrier
Hutchinson, Ernest
McGregor's Transport Coy (J Eamer, proptr)
28 Ingram, K, wchmkr & jwlr
Empire Sports Depot
Empire Pictures
Chilman, J, tailor
34 Borich, Frank
36 Freemason's Hotel (W C Morgan)
.... York rd intersects ..
38 Williams, Stan, tailor
40 Coml Bank of Aust Ltd (A F Long, mgr)
..Here is The Crescent
42 Bank of N.S.W. (J R Crellin, mngr)
46 Begley Edw T, tobnst
48 Pitsikas, E, tea rooms
50 Wright, Wm, chmst
52-58 Aitken's Stores, genl merchants
Upstairs:
58 Aitken, Hector G
58 Pearse Miss A, drsmkr
60 EZYWALKIN LTD, boot & shoe dealers
62 Moore & Raven, grngrcrs
64 Clune & Son T M, chmsts
66 Barnett, Mrs E W, tea rms & cnfr
68 Willshire, Chris, bt manfr
70 Burge Les E, butcher
72 Barnes, Miss C J, hrdrssr & tobacconist
74 Council Club Hotel (Jack M Jacoby)
.. Here is Newcastle rd ..
Left hand side
Haines, Wm Stephen
..Here is Railway crossing..
Trades Hall
Midland Railway Co's Res
idland Railway Employees Industrial Union of Workers (J Brady, sec)
... York rd intersects ...
Mid Jctn Post Office (E Egan, PM)
Midland Junction Court Hse & District Regis Office (Louis J Dullard, dist reg)
Mid Jctn Carnegie Public Lib (Mrs Gert R Barber, librn)
.. Here is Newcastle rd ..

Henry street
Right h side fr Wroxton st
11 Levitzke, Goddard E, bkr & pstryck
7 Vacant
5 Warnock, Frncs J
..... Ferguson st .....
Left hand side
10 Morgan Wm
8 Tester Les
8 Thompson, Albert
.....Ferguson st.....

Holmesdale road
Right h side fr Archer st
Stemp Ernest W
2a Hunt, Francis
2a Ritchie, Roy
2 Good, Thomas
4 Coombe Jos H
6 Spurling, Selby Chas
8 Roberts, J
14 Vacant
16 Dewar, Alex
....Chatham & Pitt sts...
42 Stephen, Jno M
44 Ewing, Alfred G
48 Paul, Hy J
50 Parker Chas
52 Joslin, John H
52 Fernihough, Mrs Mary A
54 Ashley, Jas W
56 Rowles, Ralph L
..... Plymouth st .....
Left hand side
1 Martin Wm H
7 Brown James R
9 Nicholson, F
11 Wansbrough Walter E
13 Tipping, Jos A
15 Lynes, Mrs M
17 Swan, Ernest A
19 Evett Horace Wm Jas
..Chatham rd intersects..
29 Milner Geo
31 Vacant
33 Simmonds Arthur
35 Holm Arthur
39 Gray, Edward
.....Pitt st intersects.....
41 Haines Alex
43 Sharp, Mrs M
45 Rowland Albert
47 Rickard, H L
49 Hyland, Mrs Ruth
51 Fist Geo
..... Plymouth st .....

Hooley rd, from Sayer st
50 Cherry, Mrs Mina
52 Gray, Mrs Margaret
56 Spencer Henry
58 Scott, James McIntosh
Cope & Mathoura sts inter-
..... sects .....

Horace street
Off York rd
Darling Range Hotel (Thos Penner, prop)

Irwin street, Bellevue
Right h side fr Stanley st
....Here is Edward st....
Hayes, Jos Dennis
May, Chas A
Reidy Wm
Walker, George
Dempsey Norman
Collingwood, Miss Agnes J.
Vacant
.....Wilson st.....

James street, Bellevue
Right side fr Robinson st
19 Higgins, Allan Walter
Higgins, R
...Jonathan st intersects...
... Here is Bellevue rd ...

John street, off Newcastle rd
Right hand side
45 Armour, Mrs Mary
43 Hunter, Hy P
35 Stribley, Thomas C
.. Hamersley st intersects ..
Left hand side
64 Petrie, Alexr
62 Mounsher, Herbert
60 Gibson Mrs E
46 Morton, Wm H
.. Hamersley st intersects ..

Jonathan st, Bellevue
York rd to Railway par
Vacant

Kalamunda road
.... Here is Clayton st ....
Govt Stock Sale Yards
Bushmead Rly Stn
Govt abattoirs

Govt Abattoirs (John Dunbar, officer in charge)
Dunbar John
Heaketh's Brick Yds, brickmkrs
(off) Cox Alfred Jas.
(off) Metropolitan Brick Co. (Jas Cox, mgr)
Rifle Range (Arth Henderson, caretaker)

Keane street
Right h side fr Crescent
2 Vercoe Leonard Moss
4 Redpath, Jno
4 Weser, Mrs Marian
4 Weser, Mrs W
4 Crofts, R
6 Harris Reginald
8 O'Loughlin, C A
.. The Avenue intersects ..
10 Magill, Geo. C.
12 Davies, B
16 Brand Harold S
18 Moore, Jas
20 Roxby, Mrs Minnie
..... Boundary rd .....
Left hand side
1 Williams, Hy E
3 Major, Chas. W.
5 Trefry, Gilbert Geo
7 Knights, John
...The Avenue intersects...
17 Scott Sydney Chas
..... Boundary rd .....

Kensington street
Bellevue
7 Sargeant, Jno J
1 Baker Geo
.... Here is Alice st ....

Knight street
William st ,to Burgess st
Right side
1 Knight Wm
Left side
4 Hampson, Hy
2 Vacant
.... Here is Burgess st ....

Lefroy avenue
York rd to Elgee st

Lloyd st
Railway par to Morrison par
.....Here is Elgee rd.....
4 Brown Edward
6 Churchwell, Bert
... York rd intersects ..
.....Left hand side.....
Middleton Geo
Cooper, Harry
Armstrong, Thomas
Quartermain, Sydney
Allen, Andrew
Glover, Mrs. Marie
Jolley, Wm. Henry
Mayger, Arthur G
.....Here is York rd.....

Loton avenue
Right h side fr Elgee st
....Elgee st & York rd...
16 Dixon, T C
18 Marshall, Wm
20 Schulz Richard
22 Vacant
24 Ryan, Mrs Margaret
....Here is Hooley rd....
38 Robinson Wilfred
Left hand side
Left hand side fr Elgee st
3 Russell, Douglas
9 Kelly Jos A
11 Brownrigg Percy W
13 McLaresk Wm A
15 Kelly Henry
.... York rd intersects ....
27 Lee Chas
29 Marchom Geo
31 Robertson Geo
33 Webster, Wm
35 Hardy Mrs
37 Greville, Eden-Kay
39 Williams Arthur J
.... Here is Hooley st ....

Margaret rd, see Railway par

Margaret street.
Right h side fr Fredk st
..Dudley & Newcstl rds..
45 Pascoe, Ernest J
41 Yardley, Richd
39 Willoughby, Samuel Wm
37 Timms, Wm R
35 Criddle, Glen
.....Sayer street.....
Left hand side
... Dudley st intersects...
70 Millars, Jos.
68 McGlew, Ray
64 Hoare, James
..Newcastle rd intersects..
56 Hanlon, Arthur
52 Montgomery, Wm H
50 Rowlands Mrs M
48 Loxton, Jas P
46 Harris Regd G
42 Middleton, Mrs Emma
38 Vacant
36 Warren Miss Annie
30 Timms Wm J
28 Doig, F J
22 Hunt, Robt H

Marion street.
Railway par to Victoria st
4 Ducas Jack
.... Here is Victoria st ....

Matheura street.
Right h side fr York rd
8 Maloney John
18 Churchill, Jas
20 Eastwell Stanley
22 Brierley, Mrs Helena
.....Hooley rd intersects....
38 Wright, Francis Jas
40 Francis, Hy E
48 Francis, Harry E, junr
48 Wallace, Miss May
.. Here is Boundary rd ..
Left hand side
3 Winton, Mrs. Martha E.
.... Hooley st intersects ....
37 Robins, Mrs E
39 Roberts, Matthew Hy
41 Mullins, Jos
42 Hardie, Jas. G.
47 Jones, Ambrose
.. Here is Boundary rd ..

May street, off Albt st

Midland Rly Co reserve
Off Helena st
Midland Rlwy Co of WA Ltd J. J. Poynton, mgr; W. Leslie, engr)
Pidgeon, John, assnt engnr
Drake, R G, acct
Bain, D M, store supt
Hardie, Wltr, loco inspctr
Taplin, F H J, transpt officer
Midl Rly Co's wkshps & gds shds
Brown, A J, chief clk

Taplin, Francis H J
Pidgeon, John
Hoseason Edwd W
Iles John

Military rd, Bellevue
Left h side fr Clayton st
...Wildon to Bulbey sts...
26 Watkins, A
22 Doherty, Jack
20 Moloney, John
16 Pike, John
.....Here is Oliver st.....
14 York, Mrs Ruby
12 Morton, Arch
10-8-4 Vacant
2 Parker, Chas
Right side
.... Here is Stanley st ....
C'wealth Ordnance Stores
McMahon James Chas
.... Here is Stanley st ....

Miller street.
Right hand side fr York st
Harvey, J W
..... Here is Alice st .....

Montreal road.
Right h side fr Archer st
2 Flint, Jas
4 James Mrs Emily
8 Cleary, Wm P
10 Bicknell, Danl F
12 Krepp, George
14 Lukels, Henry O
...Chatham rd intersects...
18 Baxter, Jas Joseph
22 McClaymas Hubt J
24 Field Richard
26 Beckhouse, Hume P
.... Here is Pitt st ....
Left hand side
1 Turner, Thos L
3 Hegney, Jas
....Here is Quebec st....
11 Watson, Enos
13 Hyatt, Alfd
19 Hyatt, Albert John
...Chatham rd intersects...
25 Hamilton, Robt
27 Broadwood, Jos
29 Rich, Thos
31 Galloway, James
33 Murray Clayton A
35 Elliott, Edward
.... Here is Pitt st ....

Moore av.
From Elgee st.

Morrison parade.
Right h side fr York rd
... Viveash rd intersects ...
Gawned, Thomas
Spark, George
Stevenson, Benj.
....Sayer st intersects....
Sturrock, David
24 Savell, Wm
... Here is Brockman rd ...

Mount street.
Left h side fr Miller st
4 McInerney, Ross
2 Robinson Albert
.... Here is Hackett st ....

Muriel street.
Right h side fr Newcstl rd
Evans Thos
Left hand side
....Here is Dudley st....
Willis Albert J E
.... Here is Elvire st ....

New Bond street.
Boundary rd to Charles st
Right hand side
Drill Hall
4 McNab, A
8 McMahon, Thos
10 Kermode, Thos
12 Brackenridge, Wm
....North st intersects....
14 Nicholson Ern, constable
16 Oliver, Chas. H.
18 Salmon, James
20 Ross Chas
..... Charles st .....
Left hand side
1 Stevenson, Sydney
3 Wright Fredk G
5 Boxall, Arth R
7 Brandis, Mrs E
9 Pinker, Mrs M L
....North st intersects....
17 Grant Chas
..... Charles st .....

Newcastle road.
Right h side fr Comcl rd.
Midl Junc Twn Hall & Municipal chbrs (E T Gammon, town clerk)
Sampson & Co, Peter, est agts
Infant Health Assn (Sister Thompson, in charge)
Midl Junc Wat Sup Office
.....Here is Helena st.....
Midland Junction Open Mrkts fruit & vegetables (H D Larwood, ppr), meat & sm gds (W R Liddelon, ppr)
4 Mills, Alb J, hardware & crockery
6 Major Chas W, prod mcht
8 Major, Chas W, grcr
12 Vacant
14 Lange, Fritz C
16 O'Halloran, S J P, dentist
....Here is The Avenue....
20 Ashby Albert F
22 Sweeting, Albert J
24 Redpath, Jno
26 Goode, Wm
28 Clarke, Ernest
.. Boundary rd intersects ..
32 Motteram, Arth
34 Brown, Jno
36 Matthews, Chas
38 Walshe, Thos J
.....Here is North st.....
42 Best, Sydney
44 Keevers, Arthur H
46 Vacant
48 Summers, Jno
48 Summers, Miss Mary
50 Ross, Harold B
... Charles st intersects ...
54 Howe, G T W
56 O'Heaney, Wm
58 Anderson, David
....George & Margt sts....
70 King John H, grngrcr
78 Cox, Fred
80 Vacant
82 Campbell, Geo
84 Lonnie, Peter
....Here is John street....
92 Sharp, Walter R.
94 Robinson, Thos
..... Muriel st .....
Municipal boundary

Left hand side
Midland News Agency
...Viveash rd intersects...
3 Fahey, James, bootmaker
5 Struthers & Warman, tea rooms & confectioners
7 Greenaway, Mrs M, frtr
9 Arthur, Leslie, hrdsr
11 Hill, David, butcher
..Here is Spring Park rd..
Church of Ascnsn (Rev. L. E. Webb)
13 Upton, Arthur, Fruiterer
15 Hall, Edwd, wine & spirit store
17 Hepburn's Stores, grocers
19 Niland, Miss W., cool drks & confr
Renown Theatre
Clark, Albert, hrdssr & tob
Commonwealth Bank of Aust
Police Stn (Sergt J J Ryan)
Colley, A C, fuel
Mantack, R A, blacksmith
Congregational Church
29 Kirkham W J, sec hnd dlr
31 Knapp Henry B
33 Major, Fredk, phtgphr
35 Bain, John McK
37 Swan Dist Frndly Soc Association (A F Ashby, sec)
AOF (W Wesley, sec)
ANA (N Ross, sec)
IOR (L M Vercoe, sec)
IOOF Lodge No 7, P R McArthur, sec
GUOFG (R C Hyland, sec)
IOOF White Rose Rebecca Ladies' Lodge (Miss I Lowndes, sec)
HACBS St Anthony's Branch No. 4 (E A Clarke, sec)
P.A.F.S. (A F Ashby, sec)
UAOD (C Clemetson, sec)
43 Daymond Wm A
45 McCarthy Mrs M F
47 Stock, Thos H, mtr ser stn
47 Stock, T H, frt, drks & confectionery
49 Benson Ralph
.Boundary rd intersects..
Convent Schl (St Brigid's)
RC Church (Father McCormick)
51 Berry, Mrs Margt
53 Jones, Mrs. Jessie
55 Cornish Wm John
57 Treen Thos
59 Ray Cecil
63 Smith Christopher, grocer
68 O'Mara, Samuel P
67 Brown, Stanley R
71 Reeve, C Van, butcher
71 Fulford, Francis
71 Fulford, Mrs T, mxd bus
....Charles st intersects....
77 Hopkins, George Henry
79 Martin Norm
83 Jeffery Albert
85 Gartrell Harry
87 Wright Wm S
89 Harmer Urlwin
91 Farrall, Thos P (F Bros)
93 King, Chas
95 Flynn. Erris James
....Margt st intersects....
109 Cox, Ben
Nolan, Cecil
..... Muriel st .....
Municipal Boundary

Niland street.
Left hand side of York rd
Grant, A E
Midland Councils depot
York rd to Harper ter

Norman street.
York rd to Lloyd st
12 Gillan, Robt

North street.
Right h side fr Newcstl rd.
49 Walker Thos
47 Taylor James
45 Chilcott, George
43 Randle John H
41 Moore John
39 Simmonds, Ernest
37 Humphries, Mrs C
35 Chambers, Arthur J
33 Johnson, Fred A
..New Bond st intersects..
31 Lamont, Jno
25 O'Dwyer, Gerald A
....Sayer st intersects....
19 Struthers, Leslie
1 Tucker, Cecil R., news agt
Gaunt, —
3 Foskett, Mrs Ellen E
5 Guy Frank
.. Hamersley st intersects ..
Left hand side
56 Doig, Frnk
54 Tate Geo S
52 Clune Thos A
48 Borich Frank
..New Bond st intersects..
44 Hilton, Mrs May
42 Best, Wm.
40 Shakespeare, Stephen
....Sayer st intersects....
36 Vacant
34 Muirhead, Mrs Olive
32 Kay, Thomas
26 Wisbey, Sydney H
18 Sutton, George
.. Hamersley st intersects ..
12 Hoy, Mrs M
10 Howell, Raven W N
2 O'Loughlin Mrs Bridget
.. Here is The Crescent ..

Oliver st, Bellevue
Right h side fr Military rd
7 Cope, Jno Endiby
5 Perkins, Robert
1 Little, Henry B
Left hand side
2 Lothian Geo

Padbury terrace.
Right h side fr Rly par
2 Stewart, Mrs
4 Masonic Hall (Hy Templeman, sec)
4 Lodge Midland Junction, No 972, SC
8 McDermott, John
10 Pettit Wm H
12 Lander, Bert
..Victoria st & York rd..
14 Farr, Wm J
16 Smith Geo Wm
18 Yeo, W E
22 Crotty, Harry
24 Hollamby, Archd W
.. Here is Morrison par ..
Left hand side
1 Bass Thos
7 St Andrew's Hospital (Nurse Niven)
..Victoria st & York rd..
11 Burge, Les
13 Genders, Alfred
15 Styles, Stephen J
17 Williamson Geo E
19 Parson, Fred Alex
21 Hird Mrs E
....Here is Morrison par...

Pascoe street, Bellevue
Right h side fr Rason av
....Helen st intersects....
Vacant
Left hand side
4 Ellery, Mrs M M
.... Helen st intersects ....

Pitt street.
Amherst rd to Montreal rd
Left side
8 Kerr, Geo
Right side
3 Gilchrist Jas
..Here is Holmesdale rd..
.... Here is Montreal rd ....

Plymouth street.
Amherst rd to Helena Riv

Quebec street.
Right h side fr Montreal rd
9 Smith, Robt W
7 McDougall Norman V
3 Taylor Thos A
1 Devereux, Wm Geo
Left hand side
4 Kinsman, Geo F
2 O'Malley, Joseph F

Railway par
Helena st to Loton av
Right hand side
5 Guy Frank
Over bridge
Midland Junction Rly Stn (Mathew Starman, st mstr; T Scott, asst stn mstr; J. Patterson, night stn mstr)
Railway Book Stall (Midland News Agency, pprs)
Motor & Cab Stand
M W S & S Store
Left hand side
108 Elect Light sub-stn
106 Vacant
....Here is Marion st.....
102-100 Kounis Geo, fish cafe & fruiterer
96-98 Jones Mrs Eileen, aprts
94 Vacant
90 Leong, Lee & Co, lndry
92 Williams Samuel
88 Reynolds Mrs Lily
82 Turner Jas A
82 Stephenson Miss Bess, dancing instructress
80 Persse Les G, tobcnst & hrdssr
78 Law Enoch, radio supplies
76 Commercial Hotel (Ernest Leng)
70 Brown, S A, sworn valuator
70 Brown, Clinch & Co, auctrs, stock & stn agts
66-64 Willis, Mrs C, dng rms
62 Pottier, Hy, mtr gar
60 Persse Leo G, mix bus
58 Clark Mrs F F, mix bus
52 Mott, Mrs M, dng rms
50 Vacant
48 Bergin, John, hrdssr
....Here is Viveash rd....
42 Helena Vale Htl (Wltr J Cale)
38 Miller John
....Here is Padbury ter...
30 Wilsmore, Jack Alex
28 Brown, Leslie
26 Carlton, Alex
24 Vacant
.....Here is Sayer st.....
16 Millars' Tmbr & Trdng Co Ltd
....Here is Brockman rd...
10 Bain, Geo.
8 Patton, Ames
2 Middleton, Mrs S
.... Here is Lloyd st .....

Railway pde, Bellevue
Right h side fr Robinson rd
Bellevue Railway Stn
Bellevue Railway Stn (A C Bonham, stn mstr; J Leeden, asst stn mstr)
Hesketh Mrs Jane
Foggitt, Jones Ltd, ham & bacon curers (C Niaesly, manager)
Vacant
Left hand side
Spiers, J

Rason avenue, Bellevue
Right h side fr Edward st
19 Dwyer Jos
15 Turner, Benj
13 Willoughby, Francis
11 Troy Martin
.....Robinson rd.....

Robinson road, Bellevue
Left side fr York rd
30 McInerney Keith
...James st to Amos st...

Roger street, fr Wroxton st.

Ruby st
York rd to Croydon st

Sayer street.
Right hand side fr Railway par
2 Sloan, D H
4 Dixon, Jno
8 Miles, David
10 Sara Cyril N
12 Bond, Chas
14 Lowry Herbert
16 Dixon Henry S
18 Lechte, Wltr
.....York rd intersects.....
20 Edwards, Roy V
22 Nicholson, Ernest D
30 McDonough, T. F.
32 Bond, Geo
34 Wheatcroft, Norman
..Morrisn par to Bndry rd..
54 Graham, Thos., carrier
56 Elliott Percy C, grocer
58 Barber Mrs
60 Macdougall, Wm
....North st intersects....
62 Gray, Mrs
64 Downey, Ben
66 Blundell, Albert V G
68 Taylor, Joseph N
....Charles st intersects....
78 Johnson, W B
80 Fisher, Arth J
....George st intersects....
84 Johnson Wm B
.. Here is Margaret st ..
Left hand side
3 Todd William
7 Hargraves Chas
9 Holwill, Edwd Jno
11 McGuire, James
13 Jewett, Stanley
15 Wilson, Wm Geo
.....York rd intersects.....
17 Gribble, Mrs Edith
23 Gibson Robt
25 Brown, Mrs P C
..Morrison par to Avenue..
27 Gilbert, George Alexdr
31 Aymer, Herbert E
33 Lynch, Arth
35 Bond, Geo
37 Clarke Thos
39 Major, Warren J
41 Clough, Mrs Elis
..Boundary rd intersects..
43 McLachlan, Leslie
45 McArthur, Bernard D
47 Sweeney, James Wm
49 Hodges, Chas.
51 Timms, John
....North st intersects....
53 Ewing, Magnus E
55 Clune Thos
57 Munro, Robert G
59 Davis, Frncs Hy
61 Gillmore, Albert Hy
....Charles st intersects....
....George st intersects....
75 Motteram, Frank
79 Summers Henry J
.. Here is Margaret st ..

Second av., Midland Jctn W.
Commercial rd to Ford st
Right hand side
Byrne, Daniel
Gray, David
Betts, Jno Andrew
Left hand side
5 Thompson, Jno Richard
7 Bruce, Wm
9 Brady, Jack
11 Doyle, John
13 Goodridge, H R
.....Here is Ford st.....

Sophia st, Bellevue
Right h side fr Albert st
11 Walkerden, Mrs Emma
9 Foster, William
7 Mills, Alfred
5 Nichols, Wm H
.. Here is Railway Line ..
Left hand side
4 Houghton, Roland
2 Willis, Jno H
.. Here is Railway Line ..

Spring Park road.
Right h side fr Newcstl rd.
6 Attwell, Wm
8 Vacant
10 Lannonby Harry E
12 Starling, Mrs D
14 Bastow, Joseph
16 Runghy Geo
18 Gurney, Mrs E
Presbyterian Church
22 Simmonds, Wm G
24 Simmonds Ronald G
26 Hill David
28 Moiler Wm A
30 Wilson, Wm T
32 Pearson Mrs Ada L
32 Pearson, Miss J, music tchr
34 Mynard Stanley N
36 Batchelor, Henry
.. Here is Boundary rd ..
Left hand side
3 Marsh, Douglas
.... Off Spring Park rd ....
(off) 5 Campbell, Jas H
7 Evans Edwd
9 Bryan, John A
15 Gallagher Mrs Eliz, bdghse
17 Gilbert, Wm
.....Here is Gordon st.....
19 Masonic Hall (Arth Cooper, sec)
19 Lodge of Friendship, No 17, WAC
21 Paterson, John
23 Hummerston Leond G
25 Hargrave, C Arthur
27 Greenwell, Robert
29 Heffernan Thos
31 Watts, Albert
33 Jecks, Walter Jas.
35 Payne Herb G
37 Girdlestone, Albert F
39 Chilman Jno Henry
41 Lucas, Alfd H
43 Webb, Rev. L. . (Ch of England)
45 Stvenson, Jno W.
.....Boundary rd.....

Stafford street.
Right h side fr Crescent
2 Mewburn, Wltr
4 Murray, James
4 Whisler, George
6 Barton, Thos
8 Mansfield, Fredk
10 Buttsworth, B. W., med pract
12 Dundas, Richd L
14 Bain, Donald M
16 Mantack, Robt A
18 Cook, Cecil E, med pract
.... Here is The Avenue ....
Left hand side
3 MacLean, Duncan
5 Motteram, Arthur
7 Richards Edwd
9 Strauch, Mrs Amelia
11 Hargreave, Charles
... Here is The Avenue ...

Stanley st, Bellevue
Military rd to Irwin st
Castles, Daniel
.....Here is Irwin st.....

Tennyson street, Bellevue
Right h side fr Bellevue rd
17 Fuller, Wm
11 Broadwood, Jas
....Horace st intersects....
9 Park John
Left hand side
20 Harvey, Edwd
18 Vacant
....Horace st intersects....
2 Morton Jas
.... Here is Norman st ....

The Avenue.
Right h side fr Newcstl rd
.....Stafford st.....
Wesley Ch tennis court
.....Keane st.....
7 Robertson, Wm
5 Robertson, George
3 Hebiton, William
1 Pritchard, Mrs Emily
Recreation Reserve
Left hand side
18 Clarke, Albert
16 Horton, Herbt Geo
14 Johnson Wltr T
12 McGuffie, Andrew
10 Westley, Walter
8 Kennedy, Geo A
....Keane st intersects....
6 Rotunda Maternity Hosp (Miss Isobel Neal, matron)

4 Ridley, E G
2 Murdoch, Geo
Recreation Reserve

The Crescent.

Right hd side fr Helena st
Commercial Bank Buildings
Snell, William, undertkr & tmbr mcht
King, Vern, fuel

Left hand side

3 Betts, Jno S D, blksmth & ech bldr
5 Cozens, Geo A E
5a Mid Junctn Fire Bgde (G A E Cozens in charge)
....Here is Stafford st....
11 Kelly, Chas
13 Scott, Hy
15 Bender, Percy J
19 Birch Rev R D
.....Here is Keane st.....
21 Crutchett, A
23 Bowman, Miss M
23 Tilbee, Elmer Edwd
29 Cooper, Arth
31 Redfern, James
33 Ridley, Mrs Edith
35 Hurlstone Geo
37 Gibbons, Harry
39 Hansen, Arthur J
.....Here is Bond st.....
41 Talbot, Wm
43 Gates John
45 Durnin, Edward C
47 Pauly, Albt W
47 Pauly, Mrs Annie, florist
53 Robertson, Wm Mc
57 Ridley, Alfred
.... Sayer st intersects ....

Third Ave, West Midland
Commercial rd to Ford st

Right hand side

New house
Weaire, Jas. Leslie
Hoare, A F
Gipson, W J
(off) Morley, Arthur
.....Here is Ford st.....

Thomas street, Bellevue

Wilkins st to Edward st

Munday, Mrs H J
Victoria par, Midland Junct
Off York rd
Shepherd Roy

Victoria street.

Right h side fr Helena st

75 Durbridge, Thomas
73 Craik & Ferguson, bakers
.....Here is Marion st.....
69 Frost, Mrs Victoria
67 Timms, Geo.
65 Gibson, T
63 Pitsikas, Elef
61 Weser Wm J
59 Reynolds, Edgar J
57 Hewitt, Roy
55 Ingate, Mrs Julia
53 Tanner Wm
49 Templeman Harry
47 Dean, Wm H P
45 Hogg, John T
43 Whybourne, Mrs
41 Baddeley, Oliver
39 Wiley, Wltr G
37 Mildrum, Jos Edwd
35 McMurtrie, George
33 Pearson Chas
....Viveash rd intersects....
29 Whiteman, Mrs Mary
29 Costello, Martin J
27 Shaw, Wm
25 Barndon Walter
23 Pereria Oswald
21 Illsley, Francis Wm
19 Groves, Chas
17 Wheeler, Harley
...Padbury ter intersects...
15 John, Ronald
13 Priestman, Thos
11 Treen, Mrs Flora H
7 Jennings, Robt
5 Elliott, Albert Thos
3 McCutcheon, A S
Here are Sayer st & York rd

Left hand side

50 Bass Mrs Alice L
48 Morgan, Mrs Ellen
46 McIntyre Wm
40 Stanley, J
38 Turner, Richard J
36 Wilsmore, John B
24 Davis, Walter Geo
22 Pellew, Herbert
20 Campbell, Wm
20 Townsend Geo R
18 Whiteman, Oswald A C
14 Bunt Alfred W
12 Brown, Jack M
10 Purser, Frank J S
8 Evans Robt J
....Here is Viveash rd....

Vincent street.

Clayton st to Fergie rd

Viveash road.

Right h side fr Rly par

2, 4, 6 Helena Vale Hotel
10 Buscombe, Gordon
12 Batiste, Hubert
14 Stewart Fredk W
16 Nolan, Philip H
...Victoria st intersects...
22 Crellin, Jas R
.....York rd intersects.....
28 Thredder Harry
30 Jones, Dvd G
32 Gibson, Percy
34 Yates John
Midland Junction United Free Church
..Morrison par intersects..
38 Fay, John E
40 Savage Alfred G, grcr
.... Here is The Crescent ...

Left hand side

3 Downey, Ezekiel Job
5 McGlew, Henry A
..Victoria st & York rd..
Mid Junct State Schl (Infants) Miss J Horton, head teacher)
Household Management (Miss Murphy, instructor)
... Here is The Crescent ...

Warde street.

Wroxton st to Ferguson st.

1 Todd, Mrs Margaret

Wellaton st

Right h side fr York rd

8 Mansfield, Henry
16 Dennis, Jas
22 Pusey, Wm Jno
..Hooley & Boundry rds..
78 Smith Jas

Left hand side

..Hooley & Boundry rds..
55 Gardner, Arth
65 Downey, Jas H E
.... Here is Charles st ....

Wells st, Bellevue

Right h side fr Military rd

33 Jones Harry
31 Lewis Mrs
29 Ryan Bernard
27 Langford, Allan
23 Nunn, Jas
19 Waight, Wltr
17 Higgins, Mrs. R.
7 Bamfield, H
5 Bamfield, Charles
1 Jones, Wm
.....Here is Irwin st.....

Left hand side

32 McPhail, John M
32 Walsh, Mrs Helen
30 Vacant
26 Hopkins Wm J
24 Benson, Robt M
24 Cox Jas
20 Plattom Everett A
18 Miles, Jno Owen
16 Vacant
14 McSwain, Ewen
6 Leeden, Jno Henry
.....Here is Irwin st.....

Wildon st, Bellevue

Right hand side from Clayton street

19 Bright Jno Wm
17 Rhodes, Albert
15 Wooller, Thomas
9 Moloney, William
5 Armitage, Geo A

Left hand side

10 Jackson Fredk
.... Here is Irwine st ....

Wilkins st, Bellevue

Right h side fr Irwin st

Byron, Thos
off Goodchild, Jos
(off) Goodchild, Jno

Left hand side

74 Hagan, Walter
72 Cooper, Arthur
70 Jackson, Mrs Margt
Here is Rbnsn rd & Pscoe st
50 Harrigan, Alfred Oscar
46 Redford, Arthur
20 Lilbourne, Mrs J H

WISE'S DIRECTORIES

Post Office Directories are Published Annually for

NEW SOUTH WALES, QUEENSLAND,
WESTERN AUSTRALIA, TASMANIA,
and NEW ZEALAND

■

Wise's Buyers and Sellers Register of Australia and New Zealand

The Best Means for Advertising your Business

Maxwell, William
....Here is Hankin st....
4 Viger Regd
2 Entwistle, Thomas A

William street.

Right h side fr Comcl rd.
2 McIntyre, Mrs S
4 Kirkness, A E
8 O'Rourke, Mrs M J
8 Wyss, J A, bldng contr
10 Balinski, Harold
12 Hopkins, J
14 Caldwell, E J
16 Henderson Arthur H
.... Here is Knight st ....
Left hand side
1 Place, Jno
3 Place John A
5 Vacant
7 Newman, Charles
9 Luke Mrs
.....Here is Byers rd.....
17 Wade, Fred T
19 Barritt, Fredk S
21 Bastow, Philip
27 Litton John P
. Here is Woodbridge ter .

Woodbridge terrace.

Right h side fr Comcl rd
....Byers rd intersects....
6 Munro, R D
8 Forbes, Alister
10 Bibby, Mrs R
12 Bibby, Ernest J
14 Bilkey, Wm
16 Payne Mrs Kathleen
18 Bastow Joseph
20 Sexton Alfred
22 Edwards Roy
24 Parr John
26 Tuohy, Francis Wm
28 Parkinson, Jas L
36 Wangle Henry A
Left hand side
3 Jamieson, Peter Frkde
....Byers rd intersects....
7 Kent Edward
9 Sharkey, Robert
11 Harrison, Vivian
13 McCarthy, Patrick J
15 Burton, Geo
17 Creighton, Wm
19 Ormond, Mrs Ada, store
19 Oma, Mrs Fredk
27 Rodgers, Frank W
29 Bastow, John H B
31 Gardiner Henry J
33 Duncan Eric
35 Hutchison, Roy
37 Smith Ernest
.....Here is Cross st.....
39 Willoughby, Thos R
41 Lytton Mrs
43 Clapp, Wm H J
47 McDonough, Mrs. Catherine
51 Jackson Wm T
53 Hardie, Mrs Hilda
.....William st.....

Wroxton street.

Right h side fr Boundry rd.
4 Kynaston, Harry
.....Here is Henry st.....
8 Scott, Geo
10 Stephenson, James
....Charles st intersects....
16 Catchpole, Geo V
Left hand side
3 Beer, Arth H
7 Latto, Geo S
18 Clements Horace Jas
....Charles st intersects....
19 Cook, Samuel
23 Middleton, Harry
.....Warde st.....
33 Hansen, Frank L
....Margaret st intersects...
45 King, A E

York road.

Right h side fr Newcstl rd.
....Helena st intersects....
Freemasons Hotel
225 Gregg, A A, Midland cycles
219 C. & G. Stores
Middleton, Joseph, motor garage
207-5 Naoomis, S, fish shop
Salv Army Hall
201 Miller Harold L, pntr
199 Cox Bros (Aust) Ltd, furn & clothing
195 Waltho & Co, H L, "Heart" aerated wtr fctry
193 MacGregor, Hugh
189 Ducas' Garage (R A Ducas, ppr)
185 Smith & Co Ltd Wm, frn & drapers
183 Bullen, Regd, grngrcr
175 Button Eric Jas, btchr
173 Knight E & R, store
171 Kash & Karry, grcrs & confrs
171 Wills & Co Ltd, John, grocers
Turkington J, motor garage
.... Here is Viveash rd ....
Mather R J, motor garage
.... Here is Sayer st ....
167 Rupe Lockhart
165 Seeley, William John
159 Marshall, John
157 Fitzsimmons, Charles
..Brockman rd intersects..
149-147 Vacant
145 Mayger Arth G, butcher
145 Mayger Mrs A H, mxd bus
.... Lloyd st intersects ....
141 Fennell, Mrs M
.....Loton av.....
129 Mills, Harold J
127 Green, Hugh W
125 Hewson Norman
123 Spinks Ernest
....Lefroy av to Todd st....
... Here is Jonathan st ...
51 Laurissen, Richd
.....Bellevue rd.....
49 Betts, Jno S D
39 Laurissen's Garage
37 Lewis Frederick
....Here is Horace st....
33 Darling Range Htl (Hy H Minter, prop)
31 Maher, Mrs Ethel M
25 Evans, Mrs J, store
..... Norman st .....
17 Hatch, William Thos
.... Railway crossing ....
..... Miller st .....
13 Morton, Mrs Barbara
.....Here is Ford st.....
7 Molloy, Mrs G
5 Thomas, E
3 Brown, Albert Edward
1 Elliott, Mrs Ellen
.... Here is Ruby st ....
Left hand side
Midl Junct Twn Hall & Municipal Chbrs (E T Gammon, town clerk)
Bd of Health Office (Ewen T Grant, hlth inspr)
Electric Light Dept (H W Taylor, in charge)
Midland Jnctn Brnch Retrnd Soldiers League (H P Stephens, sect)
Argust, Miss E, tea rooms
Commonwealth Elctrl Regstr
Post & Tel Office & Com Svg Bk (E Egan, p.m.), Old Age Pensions (E Egan, officer in charge)
Sampson & Co P, auctnrs
..Helena st & Morrison par..
234-2 Hoare, Geo F, plumber & iron worker
230 Briglin, Fredk
228 Hodder Joseph
226 Ewings Mrs Leila, agent
224 Smith Thos
222 Vacant
220 Mackay's Garage (J Mathers)
218 Moore Edwin
216 Oldfield, Mrs
214 Sweatman Thos T
212 McCluskey Geo
210 Jones, Albert S
204 Treacher Geo, electrician
202 Purser, H C, bootmkr
200 Bryant, Joseph J
State Schl (Albt Grogan, hd tchr)
....Viveash rd intersects....
192 Fay, Edgar E
190 Dean, Jno
186 Merson, Thos
...Padbury ter intersects...
182 Farr, John
180 Hickling, Chas
178 Purser, Wm Forrest
176 Clemetson, Charles
.... Sayer st intersects ....
166 Sands Franc S*
162 Joy William*
160 Gibson Robt*
.. Brockman rd intersects ..
158 Templeman, Hy
156 Lauder Joseph
152 Warr, Edward W
.....Here is Niland st.....
.. Railway line intersects ..
148 McGregor, Wm
146 Cohen Jeffrey A*
144 Rex Henry Wm*
142 Bull James
138 Warnock Mrs Eileen
136 Nunn Mrs Flora E
134 Watkins Harold
....Loton av intersects....
120 Warburton Mrs
118 Vacant
.....Here is Cope st.....
116 Rouse, Wm Hy
114 Loughton, William
108 Taylor, Lewis
...Here is Mathoura st...
102 Curran Thos
...Here is Ferguson st...
86 Lawson, Mrs Margt
....Here is Wellaton st....
Smith, Reginald
....Ewart & Bushby sts....
...Here is Victoria par...
Robinson, Mrs Agnes
Dennis Thos
.. Here is Beaconsfield rd ..
Laurissen, Wm
Laurissen, Arth
Keenan, Edward, store
Helena Vale Racecourse (R Studdy, caretaker)

Morley Park, see Maylands

Mt Hawthorn, see Perth sts

Mt Lawley, see Perth sts

NEDLANDS

NEDLANDS, 4½ m fr Perth by tram. Nat Bank Agency

Archdeacon street

Right hd side fr Stirling hwy

1 Hood Geo D
3 Moulden, Douglas E
3 Moulden, Mrs G W B
5 Berry, John E
7 Thomas, C V
9 Massey, Wm B
11 Simpson Thos
13 Dallimore, Jno Wm
15 Olney, Keith H
17 Clark, Robert
19 Macdougall, Colin W
21 Townend, Jack
.. Edward st intersects ..
23 Gibson, John E
25 Reddin Stanly B
27 Stevens Mrs Annie E
29 Pritchard, Gordon F H
31 Thompson, John W
33 Box, Mrs Kate
35 Bevan Roy
37 Hales, Gerard
39 Bollard, Maurice
41 Robinson Robt A A
43 Wilson Mrs Jean*
45 Moore Geo
47 Furze, Walter W
49 Jarrett, Wm L
.. Elizabeth st intersects ..
51 Robinson, Harold
55 Forbes, Geo F
57 Toy, Lionel D.
59 Lovat, Wm J
61 Roberts, Jack
63 Selley Ern W
65 Langley, Charles E
67 Gray Vivian
69 Nind Mrs M
71 Easton Walter Jas
73 Stott Walter Kingstone
75 Larnder, Chas Wm
77 White Thos P
.. Princess rd intersects ..
79 Sherzinger Philip
81 Wood, Reg A
83 Holder Harry
85 Hayes Wm
87 Clough Jno
91 Craggs Geo W
93 Carter, Martin
95 Hetherington, Wm C
97 Palmer Wm
99 Sterling Alfd W
101 Thompson D K
103 Brodribb, Mrs A M
.... Here is McKay rd ....

Left hand side

4 Fraser Wm J
6 Pugh Harvey
8 Pix Mrs Naomi
10 Harmer Frank
12 Hawley Fredk
14 Loukes Howard
16 Day, Fredk W
18 Barnes, Miss Kathleen H
20 Tyler, Wm F
22 Sims, Alfred Jno
24 Knox —
26 Batty Ernest A
.. Edward st intersects ..
28 Sims Edward J G
30 Pearce Leslie E
32 Knapp, Jack
34 Vacant
36 Goff Harold R
38 Hewins, Charles
40 Grey Albert E*
42 Best Ernest E*
44 Rosenberg, Julius
46 Wilkie, James
48 Temby Percy
52 Shave, Robert
54 Phillips Nathaniel
.. Elizabeth st intersects ..
56 Smyth Cecil J
58 Sands, Edwin O
60 Kennedy, Mrs Catherine
62 Fisher, Mrs Eliza
64 Langford Miss M
66 Rule, David A M
68 Lawton, Fred
78 Hutchinson John C
80 Ryan, James F
82 Joyce Aloysius
.. Princess rd intersects ..
84 Turner, Wm Reginald
86 Middleton Regd F
88 Edwards Jno
90 Scrace Syd A
92 McKenzie, Lionel E
94 Peers Jno R
96 Jones Thos Peter
100 Stivey Saml
102 Ireland Leond H
104 Selley, Leslie
106 Wilson Wm Laug
.... Here is McKay rd ....

Arras street

Fr Winthrop av to Govt rd

Chesters Mrs Seth A

Birdwood pde

Right hand side fr Gallop rd

1 Sainsbury Clive V*
3 Ellison Norman G
5 Masel Philip
9 Alywin Arth W*
11 Nelson Ernest P*
13 Coombe Ernest J
15 Sainsbury Wm E
17 Plaistowe Malcolm
... Here is Waratah ave ...
19 Daniels Mrs Jessie G, "Kumara"
21 Garner Walter Brendon
25 Summers H Bernard
27 Nathan M M*
29 Sandercock Harry
31 Kelly Alexander
33 Dent Cecil
33 Gillespie Les T, med prac
39 Anderson Reg W J
.... Here is Carroll st ....
41 Daniels Frank
43 Lennox Geo
51 Cox Linwood G
55 Worth Thomas
55 Daniel Robert Leslie
55 Truscott Geo
Camping Grounds.

Left hand side

Brooks, B V
.... Here is Carroll st ....
Gilgan, Patrick

Boronia ave

Right hd side fr Stirling hwy

46 Stewart Mrs M B
44 Soothill Herbert W*
42 Shacklock Ernst F*
38 New house vacant
34 Powell, Arthur E
.. Carrington st intersects ..
12 Bedells Sydney E*

Left hand side

49 Bulgin Wm G
47 Nicholas Mrs Floris E*
45 Ross Keith J
43 Constantine Edwd
Hymus Sydney C
.. Carrington st intersects ..
13 Cook Chas F L*

Broadway

Right hand fr Stirling Hghwy

1 Alexander's Ltd, mtr gar
3 NATIONAL BANK OF A/SIA LTD. (rec. office of Subiaco).
7 Woods Thos E
7 Warners Stores, grocers
9 Warner Stores, frtr and
13 Potter, W, frtr & confr
19 Muhs Mrs Nora
29 Jackson, Geo H
... Cooper st intersects ...
31 Anderson, Francis Fredk
41 Spicer Alfd C
45 Wearne Charles D
49 Cullity, Thos
... Clark st intersects ...
51 Bentley, Henry J
53 Hollis, James
59 Cowle, Alwyn B
67 Edwards Jno, carrier
.... Edward st intersects ....
71 Fuller Percy
73 Fewtrell Robt G
75 Bailey Frank
75 Rumble Horace
77 Barclay, Mrs. Zeeta
79 Canali, Mrs Bertha
79 Gundill, John F
81 Ireland Mrs M J
85 Rogers, Frank Geo.
87 Campbell Francis John
89 Greenshiels R J
91 Jorgenson Walter
93 Harper, Chas S
95 Clamp Alex J
97 Bailey, David W
99 Jones, Mrs E M
101 McKittrick Geo
.... Here is Elizabeth st ..
105 Mounsey, Noble, tob and newsagt
107 Wight, Frank W
109 Kells Wm Johnstone
111 Hughes Jas G
113 Burgess Edwd T J
119 Randall, Geo W, produce
119 Randall, H F, grngrcr
125 Lane Sylvester, baker
131 Forrest Mrs Mabel A
.... Here is Princess rd ....
133 Bennett, Jno C med prac
135 Hall Geo Edwd
139 Fordham, R A
139 Fordham Mrs Anna
..... Here is Hillway .....
141 Andrews & Co F L, grcrs
151 Preitz W, bootmaker
155 Vacant
159 Forster Herbt, grcr
159 Post & Tel Off (H Forster p m)
161 Oates, Harry, tob & hdsr
163 Hendry Robt K, mxd bus
165 Vacant
.. The Avenue intersects ..
Hotel Nedlands (Bert Dolin)
Halladay, M, ref rms
.... Here is Esplanade ....

Left hand side

Nelson, Miss Helen, confr & tea rooms
Bank N S Wales, Nedlands agency
Stevens Mrs V M, drsmkr
Howie Bros, grcrs
Pursey, Percy, land & estate agent
26 Love John A, med prac
.... Cooper st intersects ....
32 Donaldson, Robt
34 Donaldson, Robt, Senr
36 Lushey A C, joinery wks
38 Lindgren, Harry, btchr
.... Clark st intersects ....
Hildebrandt, Chris, fuel
Lehmann, John C
Naylor & Currie Ltd, bakers
58 Goodwill, Mrs A R, mxd business
... Edward st intersects ...
64 Crump, Geo Nevill
Adie Mrs Elenor
.... Here is Myers st ....
Hahn F, builder
Milady's Hairdresser
Seddon Miss W, dressmaker
Nedlands Picture Gardens
Nedlands Picture Theatre (Robt Hatfield, proptr)
McKittrick Geo, mxd bus
.... Here is Caporn st ....
Tolhurst Mrs O R, mxd bus
Walker Edwin
Thompson, S C, butcher
124 Larke Eric M, carpenter
McKee, Miss F M
McKee Miss F M, drpry
Swan Miss E, mxd bus
Donaldson Robt, chemist
Hammond T G, dentist
Hatfield Sydney H S, butcher
Infant Health Clinic
... Here is Princess rd ...
140 Laughton —
Barnes, J, billiard sln
Barnes, Mrs M, mxd bus
.. The Avenue intersects ..
Tramway Waiting Sheds
Public Telephone
144 Vacant
Davies, Alec E, tea rms
.... Here is Esplanade ....

Brockman av, Nedlands

Off left side of Waratah av

Right hand side

Norvell, Geo E

Left hand side

Kaufmann, Albt
Nicholls, E B

Browne avenue

Right hd side fr Gallop rd

5 Lynn Francis J*
7 Parker Jno*
9 Kingsbury Victor E*
11a New house, vacant
.. Here is Waratah ave ..
17 Daniels Alfd K*
25 Williams Arth T*
.... Here is Carroll st ....

Left hand side

2 McKenzie Lambt
... Here is Waratah av ...
32 Chrystal Edgar
34 Andrews —

Bruce st

Off left hand side Stirling Highway

Right hand side

1 Bloomfield R J, plmbr
3 Hall, Charles Victor
5 Crisp Jno C
5 Renouf Leo
7 Pullin, Harold M.
9 Victor, Ernest Edwin
11 Raynes, Albert W
13 Brushfield, Arthur
15 Young Jno Oliver
17 Ryan, Matthew J
19 Hayles, Wm Geo
21 Smyth, McVicker M
23 Baldwin-Wiseman Wm E
23 Denson, Henry Edwd
25 Purnell, Mrs Annie
.. Edward st intersects ..
27 Sawkins & Hardwick, grcrs
27a Mansfield Fredk, frtr
27b Watson, J, butcher
29 Gibbons Hedley
31 Devenish Geo
35 Barblett Percival J
37 Soutar Thos
39 Jenkins Geo Wm
41 Wilkinson, F M, dentist
43 Christie Augustine
45 Ranford Mrs Ivy
47 Wilson Alex Jas
49 Wilkinson, Raymond C
51 Read, Victor A, dentist
53 Olifent, Frank V
.. Elizabeth st intersects ..
55 Cowden B K, med prac
57 Lean, Mrs Emma C
59 Wirke Herman
61 Currie, John
63 Graham Harry*
67 Goulder Albt
69 Richards Albt L
71 Ewins, Arthur J
73 Lockwood, Leslie
75 Adkins Ernest J
77 Agnew Chas
79 Stafford Sid W
81 Jenkins Allan Henry
.. Princess rd intersects ..
83 Clancey, Arthur B
85 Hebditch Harcourt J R
87 Carlisle, Mrs Sarah
89 Leach John D
91 McGlew Alec C
93 Hope Stanley
95 Bennett, Edwd M
97 Stotter, Les W
99 Van Heurck Francis H
101 Darby Geo
105 Quin Jas
107 Dumsday, Mrs. L. J.
109 Harmer Arth A, tchr
.... Here is McKay rd ....
Melvista Park & Oval
Ladies' Croquet Club
Nedlands Bowling Club
Nedlands Park Tennis Club (Incorp), F A Fenn, hon sec
.... Here is Gallop rd ....

Left hand side

Here is Cooper & Clark streets
.. Edward st intersects ..
20 Clayforth Arthur

22 Halliday Leslie N
24 Dean Harold N
26 Bullmore Wm King
28 King Clarence Herbt
34 Allen Herbert E*
36 Taylor Sydney
38 Maddeford Walter R
44 Fewtrell Geoffrey
.. Elizabeth st intersects ..
46 Ralph Wm Henry
50 Barnes Wm
52 Pendlebury David
54 Warrell, Leslie
56 Julian, Joseph
58 Tassie Arthur J
60 Crompton Wm M
62 Gibbons Herbt G
64 Harrison, Wm E
66 Haydon, John F
68 Wake, Mrs Annie K
68 Bonnett, Mrs Elizabeth
70 Ward, Mrs Ivy M
.. Princess rd intersects ..
74 Coats Colin S
76 Emery Bert G
76 Viewway Tennis Courts
S O S Service Stn
(R V Emery, proptr)
.... Here is Viewway ....
78 Blyth Louis H
... McKay rd intersects ...
82 Thornton Frank
84 Lunnon Jack H
86 Mitchell Mrs K P
88 Ralph Jno J
.... Here is Hillway ....
92 Rogers Stanley
.... Here is The Avenue ....

Caporn st

Right hnd side fr Broadway
.... Fairway intersects ....
11 Hudson Geo
17 Parker, Ralph E
19 Anderson Walter
25 Tanian Patk
29 Horton, Alfred J
31 Crabb Frncs R
35 White Jno S*
37 Olivant, John P
.... Here is Parkway ....
Left hand side
12 Neave, Albert E.
14 De Marchi, E, grngrcr
16 Rowe Thos
24 Philip Richd Thos
26 Mason Mrs Lena
28 McKay Robt
30 Green Hamlet G
32 Whittington Arth S
34 Sandford Mrs M A
36 Laughton, Mrs Mary
38 Tyson Edwd Geo
.... Here is Parkway ....

Carrington st

Right hand side from Smyth road
3 Brearley Royden J*
5 Forsyth —
.. Kinnemont av intersects ..
Payton Jno B
Zeck Charles
.. Boronia ave intersects ..
Left hand side
.. Kinnemont av intersects ..
10 O'Mahoney Hy F
.. Boronia ave intersects ..
20 Main Jas H
... Here is Dalkeith rd ...

Clark st

Right hnd side fr Fairway
5 Pearce Mrs Emily
7 Miller Edwd
.... Broadway intersects ....
15 Hayes, Michel Francis
17 Facius, Gregory D.
19 Powell, Edward G.
21 Denton, James S
29 Ogborne, Mrs Amelia
31 Turner, Charles L.
33 Pritchard, Jos Wm
35 Flanagan, Edward
37 Carter, Thomas Reginald
.... Here is Bruce st ....
Left hand side
.... Broadway intersects ....
10 Maxwell, Geo Hy
18 Egan Horace J
18 Livingston —
20 Birch Roy W H
22 Booker Leslie A
24 Nind Roy P
26 Henderson Murray W
28 Vacant
30 Machin, Mrs. Ethel M.
32 Barnes, Walter James
34 Hancock Jas C
36 Henderson, William L.
36 Hogan, Mrs M J
.... Here is Bruce st ....

Clifton st

Right hand side fr Hardy st
9 Carter, Albert
13 Devine, Michael J
15 Legge, Ernest Edwin
17 Bide, Arthur Jas
19 Betty Mrs Rita M
21 Jenkins Alfd John
23 Smith, Harry John, senr
23 Smith, Harry John, junr
25 Wales Harry
29 Wells Mrs Martha J
31 Williams Jno Isaac
... Karella st intersects ...
33 Randell, Vivian
35 Smith Fred
37 Burke Mrs Jane
39 Dreyer Gordon Wm
39 Leake Estate Dairy
45 Ryan, John James
47 Allwinton Mrs Grace
49 Emery Ernst E
51 Hilliard John
53 Mahoney Morrison W
.... Park rd intersects ....
57 Outridge, Thomas
61 Brewer Albert A
63 Wilkinson Jas E
65 Gore Thos S
69 Searle, Alfred
71 Togni, Mrs Bertha
73 Ram, Alf Henry
75 Harris, Harold H.
....Gordon st intersects....
77 Sweeting, Cecil H
79 Creek Vivian R
81 Datchens, Joseph
83 Cameron —
85 Wolfenden Robt L
89 Kerr Jas T
91 Watson Jno
95 Lynas Jas
99 Mockridge, E W, mtr engr
Here is Perth-Fre rd
Left hand side
12 Green Wm E
14 Beviss Alfd
16 Walters H H
20 Lummis Geo Hy
22 Smythe, Mrs Mary
24 Crowhurst Wm D
26 Fraser-Macdonald Donald
28 Weir, William F.
30 Tickle, Wm A S
32 Harvey Mrs Ellen
... Karella st intersects ...
34 Ware, Mrs Catherine
36 Thomas, Mrs Agnes
38 Collett Jno H
40 Watt Mrs Annie
42 Dower Walter J
44 Thomas, James
46 Knight Hubert
48 Rees Mrs V
50 Cox, Henry E
52 Barlas Jas
54 Vacant
56 Easton, Mrs Evelyn
.... Here is Park rd ....
58 Tinsley, Henry
60 Boobbyer Peter
62 Johnson, Dexter
64 Rawlings, Edwin Wm J
66 Hassell Edwd
68 Lorimer, Leopold E
70 Musgrove, Alan
....Gordon st intersects....
Reserve
..... Stirling highway .....

Cook st

Right hand side fr Fairway
13 Lane Wm H L
17 Rann Wm Geo
21 Simpson, Louis V
23 Duffield Harold Fletcher
29 Willmott Wm J
31 Dennis Jas Hy
33 Hutton Wm F
.... Here is Parkway ....
Left hand side
12 Lightbody Wm H.
12 Fitzpatrick Mrs Kate I
14 Arthur Edwin F
18 Johnsen Albert J
20 Hodgson, Mrs Harriett
22 Oldham, Mrs Frances M
24 Bowden Fredk
26 Corr Mrs V W
28 Oders Alexr
30 Wade, Dudley F
30 Roberts Albt
30 Woods —
34 Crow Miss M
34 McCombe, Wm G
.... Here is Parkway ....

Cooper st

Right hand side fr Fairway
8 Kirby, Alfred C
10 Adams, Fredk Chas
12 Salter, Wm E G
... Broadway intersects ...
17 McEwan Mrs L B
19 English Mrs Jean T
19 Chalmers, Mrs. L. C.
23 Pearce, Henry E
27 Goldsmith Frank H
29 Benzie Robt H
31 Crafter Albt Hy
33 Collison Clive P
35 Lushey Archer C
37 Jones Owen T
.... Here is Bruce st ....
Left hand side
5 Lake Harold V
7 Kirby Edwd P
.. Broadway intersects ..
9 Sinclair Alexr
14 New house, vacant
16 Couchman Thos
18 Knight Mrs D P
18 Tyler Mrs Agnes
20 Mathieson Jno
22 Perry, Roy W
26 Morley Norman
28 Ketterer, Victor A.
30 Inkpen, Eric P
32 Evans, Cedric H
32 Evans Mrs E J
34 Wilson Alf
.... Here is Bruce st ....

CRAWLEY

Left hand side from Myers st
University of W.A. (The Hon Sir Walter James, K.C., Chancellor; J S Battye, Litt.D., LL.B., Pro-Chancellor; Professor H E Whitfield, C.B.E., B.A., B.E., Vice-Chancellor, Dr. H L Fowler, M.A., Warden of Convocation; R E Parker, Acct & Clk of Senate & Convocation)
Engineers School, University
St George's College residential qrtrs (Warden, Rev C B Law, M.A.; Sub-Warden, Rev. C E Storrs)
Crawley Bay Tea Rms (Hy Haydock, ppr)
Mortimer, Robt
Sea Scouts Head Qrtrs, Pelican Point
Bowers, Robt, caretaker
Nuttall, John W, gardener
Wilkinson A P E, patrol crtkr

Cygnet cres

Off Waratah av
27 Cox Rupert C

Dalkeith rd

Right hnd side fr Carrington st
7-9 New houses, vacant
11 Munyard, Frank W
13 Donovan, Wm J
.. Here is Bedford ave ..
Exley, Ira K
25 Fulker Arth
27 New house, vacant
Stirling Highway intersects
57 Watson Harold A
59 Tims, Mrs Emma
61 Allan, John R
63 Patterson Arth
65 Zimpel, Cecil E W
67 Newman, R L
69 Hull, Clive B
71 Renouf, Arthar A
73 Moore Donald
77 Mitchell, Wm
79 Hawksford Geo F
81 Millar, Jno C
83 Stirling, Selby H
85 Harrison, Donald
87 O'Neil Leslie J
89 Leaman, Henry A
91 Kessell, Wm W
93 Minchin, Hubert
95 Sanders, Edgar G
97 Maguire, Thos H
99 New house, vacant
103 Quin Graham H
123 Stephen, F W, joiner & carpntr
123 Lynch Jas D, grocer
.. Princess rd intersects ..
127 Stephen, Fred W
135 Gardner, Harold
.... Here is McKay rd ....
.... Here is Gallop rd ....
Reynolds Thos L*
.. Here is Waratah ave
Left hand side
34 Weatherburn Chas E
36 Davies Geo
38 Somes Fredk O
40 Mills Bert
42 Dixon Wm G
44 Shea Mrs G
46 Cole Jas R
Brock, Randolph E
50 Rail Wm M
Stirling Highway intersects
60 Michelsen Oscar H*
62 Corti, Jos
64 Manton, Herbert
64 Sheppard, Mrs Mary
66 Human, Miss Rita D
.... Here is Edward st ....
68 Blakeley, Jno
72 Hollingsworth G
76 Maloney, Jack
78 Jeanes Walter B
88 Dalkeith Tennis Courts
(W Mitchell, ppr)
92 Ives, Darcy P
... Here is Elizabeth st ...
104 Young Philip H, newsagt
122 Vacant
124 Vacant
.. Princess rd intersects ..
130 Hay Jas
134 Dulley Jas G*
138 Mather Wm J
142 Mazzucchelli Harold G
.... Here is McKay rd ....

Edward st

Right hand from Fairway
... Broadway intersects ...
3 Edwards John
5 Holmberg W P
7 Sugars, Hartle G
9 Howard Mrs M J
9 Fox, Arthur C
11 Vacant
13 Smith, Henry A C
15 Archer, Andrew
17 Sadlier Ralph C
19 Sutherland Wm
21 Trenaman, Cuth C
23 Catchlove, Glendower
25 Priestner, Sid
27 Edmiston, Hugh
27 Child, Mrs E M
Here is Bruce, Archdeacon
..... and Tyrell sts .....
Left hand side
.... Here is Highway ....
10 Morrison, John
12 Trenoweth Alf C
14 Vacant
16 Wilson, Max
18 Frith Moses Geo
.... Here is Viewway ....
20 McKie, John
22 Dawson, Samuel B
24 Buchanan Robt C
26 Bown Mrs Zenobia W G*
28 Mills, Mrs Kitty
Here are Bruce, Archdeacon
..... & Tyrell sts .....
... Thomas st intersects ...
52 Dix Mrs Edith M*
56 Jeffrey, Michael
58 Sharp Geo S, butcher
.... Here is Webster st ....
.... Here is Stanley st ....
.. Here is Florence st and..
..... Dalkeith rd .....

Elizabeth st

Right hand side fr Broadway
Highway & Viewway intersect
21 Brown Henry T
.... Here is Bruce st ....
Archdeacon st, Tyrell st & Thomas st, intersect

Everett st

Right hnd side fr Fairway
15 Hard, Carl
25 Conochie, David
27 Goddard Mrs Katherine
33 Thomas, James
39 Cameron Robert
.... Here is Parkway ....
Left hand side
16 Cadman Chas T
20 Powell W R
30 Layton, Jas Archer

32 Walters Mrs A E
32a Shields Vernon M*
34 Mellows Percy
40 Malmberg Chas A
.... Here is Parkway ....

Esplanade
Right hand side from Princess st
Carnaby Fred, boat bldr
.... Here is Broadway ....
45 Martin Mrs L
61 Toy Wm D, land agt
65 Albert Mrs Eleanor
Left hand side
Nedlands Jetty
Nedlands Baths (Horace F Sampson ppr)

Fairway
Right hnd side fr the Ave
156 Carnaby Eric
148 Power, Walter S
146 Hall, Henry G
Here is Princess rd & Everett
..... st .....
.. Caporn, Cook & Myers sts
Dowell, Oliver J, "Windsor"
. Here is Sterling highway .
Left hand side
161 Fenn, Victor
157 Fenn, W. C.
155 Fenn, Alfred G.
151 Rippin, Walter
..Princess road intersects..
139 Tomlinson Mrs Dorothy
135 Braunsdorf, O. E.
125 Scotland Thos
121 Browne Albt
119 Griffin, Edgar
117 Williams, Mrs Marie T
... Caporn st intersects ...
111 Campbell Wm E
109 Vacant
99 McEwan Jas M
95 Mather, Jas Jno
87 Bucktin Albert*
85 Jones Saml*
83 Bartley Jno H
81 Smith, Albert A
.... Myers st intersects ....
75 Brazier Wm
75 Turner Roy
75a Peterkin Roy A
73 Banfield Hewitt
71 McIntosh Roy
69 Tindal Wm L
65 Roach, Harold
63 Johnson, James H, plmbr
59 Knight, Mrs Florence
55 Hodgkinson, Chas J
51 Wheatley Mrs Eva
47 Miller, Charles
45 Pateman, Wm Francis
.... Here is Edward st ....
37 Orr, Geo E
37 Jones, Mrs Catherine
33 Case Mrs Clarice*
31 Thompson Geo
27 Sutcliffe Bernd O
.... Here is Clark st ....
Cooper st & Stirling hgway

Florence road
Right hd side fr Stirling Highway
1 Newman Richard*
3 Thomson Dugald C
5 Fudger, Chas E
7 Black Robt
7 Sullivan B M
9 Allson Frank
Edward st intersects
11 McCrae, O M
13 Ihlen Mrs M
15 Johnson, Alfred
17 Anderson, Gilbert Stewart
21 Sullivan, Cornelius T
23 Rogers Geo*
25 Hibble, Lloyd, builder
25 Hibble, Mrs Emily
27 Walters Wm A
29 Chittenden, Edward E
31 Greenway Hy R
33 Doberer, John
35 Smith, William G
37 Clarke, Arthur B
.. Here is Elizabeth st ..
41 Charman Roy*
43 Wilson Hankin
51 Green, Mrs Ann
61 Kennon Jas H*
63 Keough, Wilfred I
65 New house, vacant
.. Princess rd intersects ..
83 Robertson —
89 Holden Frank
.... Here is McKay rd ....
Left hand side
2 Townsend Wm G
4 Renouf Jno L
6 Leschen, Wilfred F R
8 Robertson Jno H
10 Haines —
12 Gibson, Vernon B
14 Vacant
.. Edward st intersects ..
16 Jeanes, Harold G
18 Connell, James T
20 Nicolson, David Geo
22 New house, vacant
24 O'Brien Mrs Harriet
26 Wood, Miss
28 Terelinck, Mrs Rose E
28 Watson, Eric M
30 Thomson, Harold L
32 Box, Fredk C
34 Scott Arth H
36 Williams Edwd H
38 Mathea, John
40 Lording Jno A
42 Forbes, Misses E E M & E W M
.. Here is Elizabeth st ..
44 Cornish, Harold
46 Abrahams, Oscar T
50 Mayhew Jack
52 Dudley Thos V*
58 Pratt Douglas
68 Watts, Arthur T
.. Princess rd intersects ..
86 Jones Sydney H
88 Hewett Edmnd J*
.... Here is McKay rd ....

GALLOP ROAD
from Bruce st
No houses

Gordon street
off Hampton road
Leura, Clifton, Merriwa sts intersects
.... Here is Smyth rd ....

Government rd
Left hand side fr Winthrop avenue
59 Holley Hy S
57 Gardner Frank
55 Stevens, Norman W
53 Muirson, Ernest H
51 Green Jack
49 Burton Percvl A*
47 Pritchard, Wallace D
45 Oats, Mrs Louisa M
45 Oats Ewart L
41 Halbert Keith G
39 Schofield, Alfred F
39 Schofield Christphr
.. Here is Kanimbla rd ..
27 Potts Wm H
25 Dixon Wm J
23 Reay Mrs M M
21 New house, vacant
19 Stewart Alfd C*
17 Vacant
15 Clayden, Mrs Clara
11 Plummer, John
9 Webster V H, med practr
7 Page-Wright Geo
5 Green, Chas H
.. Here is Hampden rd ..
2 Wilson, Wm B
4 Cheney, Geo Oliver
6 Rickey, Walter T, dentst
....Here is Leura street....
12 Forrest, John C
14 Waldeck, William F
16 Robinson Geo R
18 Boundy, Mrs Sarah
20 Jarrott Arth J
Here is Clifton st
24 Ramsay Leonard J*
26 Reilly Wm A
28 Watters, Leslie W
30 Rone Richard L*
32 Kendall, Thos F
34 Pope, Alex B
36 Truscott, Albert
38 Sullivan, Mrs Maud E
40 McEwen, Thos
.... Here is Williams rd ....

Hampden rd
Right side fr Government rd
3 Smith —
5 Parker Walter J
7 Cairns Albert*
... Hardy st intersects ...
9 Julian Haratio
13 Bradbury, Wm
15 Gee, Mrs Jean
17 Purser Miss Adeline
19 O'Connor, Edward F
21 Jose, Mrs J R, mxd bus
21 Jose, Harold J
23 Prendiville Mrs A, draper
27 Wearne O M E, grocer
27 (rear) O'Neill David
31 Houghton & Son, mxd bus
33 Watters, Ernest H, btchr
35 Owen Mrs Marie, nwsagt & Comwlth Sav Bank Agcy
37 Harvey, S A, mxd bus
.... Here is Karella st ....
33 Bowley C W, bkr & pstry cook
33a Mazzucchelli H, hrdrssr
35 Skipworth Alf, fish shop
35a Walkers Ltd, grocers
35a (rear) Evans —
39 Craig, Mrs Isabella
41 Meeks, Philip Hy
43 Robertson Miss Jessie
45 Pennington Geo, mxd bus
45a Benari R L, chemist
47 Benari, R L
49 Peirce Leopold Thos
51 Smith Alf Wm
53 Bradley Mrs Mary
55 Hughes Jno Roy
.... Park rd intersects ....
61 Armstrong, Syd
63 Jones, Edgar
65 Atkinson Edwd R
67 Brashaw, Leslie
69 Gruenert Frank R
....Here is Gordon st and....
.. Here is Stirling hway ..
Left hand side
..... Hardy st intersects .....
154 Creagh Albert
156 Smithson Robt
158 Beard Stanley J
160 Pawlson, Mrs Dora
166 Williams, Sidney H
168 Arnot, Frederick
170 Hampden Buildings
Bickford, Frank W
176 Campbell Leslie, bootmkr
..... Here is Karella st .....
180 Vacant
184 Delaney, Jno Pat
190 Lewis, Ern J, plmbr
200 Herbert Jas
202 Constantine, Geo
204 Green Thos
206 McPherson, Neil M
208 Sterrick —
.....Park rd intersects.....
212 Ford Fredk E
224 Dear Ernest H
.. Here is Stirling hway ..

Hardy st
Right hd side fr Winthrop rd
52 Goland, William A
44 Muller, Richard
40 Powell, Richard
.. Here is Kanimbla rd ..
32 Hatty, Wm
30 Thomas, Mrs C L
28 Moir Miss Margt B
22 Myers, Mrs Myrtle R
20 Croft Jos W J
12 Robinson Geo R
10 Geiger, Adolphus E
8 Crain, Wallis A
6 Mackay, John
4 Knight, Alfred C
.. Hampden rd intersects ..
61 Flannigan, John P. L.
63 Davies, Mrs. Annie R.
65 Frankenburg, Solomon
67 Dutson, Geo
69 Richards, William S.
..Leura street intersects..
77 Keeley, Fredk C
79 Dry, Alfred E
81 Howell Arth G
83 Smith, Miss Caroline M.
85 Parks, Mrs Mary A
.... Here is Clifton st ....
87 Williams, Wm
89 Wainwright, Thomas
91 Crabb Harold V
93 Shaw, Ernest Jno
95 Sanders Leslie F
97 Daly Timothy J
99 Davenport, Ray
101 Woolley, Arthur Wm
103 Cadby, Arthur E
105 Banks, Herbert Alfred
107 Power, John S
109 Hayles, Harold B
111 Doonan, Mrs. M. J.
113 Garth, Mrs Josephine G
113 Smith, Hugh S
... Here is Williams rd ...
Left hand side
Here is Megalong rd, Kanimbla
....rd and Tareena st....
..Hampden rd intersects..
....Here is Leura street....
....Clifton rd intersects....
98 Clement, Claude H
....Here is Merriwa st.. .
... Here is Williams rd ...

Highway
From Edward st
Right hand side
1 Wishart Mrs Beatrice*
1 Flesfader Julian
1 Richards Cliff
3 Dyson Jno
7 Herman Benj, dentist
9 Coulton, Harry H
11 Ashton, Howard White
13 Ross Alan
15 Norman, Wm J
17 Bonner Mrs Anna
19 Lawn Mrs Marion M
23 Elsner, Hubert C
25 Miller Jas L S
.. Elizabeth st intersects ..
Nedlands State School
(R B Cowden, hd tchr)
37 Garcia Robt S
39 Williams —
41 Sharman Chas
41 Andrew Miss J
43 Taylor Mrs Clara F
45 Flannagan, Rupert H.
47 Hooper Peter Jas
49 Goonan, Edmond
51 Holmes, Herbert H
.. Princess rd intersects ..
53 Evans David Arthur
53 Evans, Miss Lorna, tchr of music
55 Watson, Carl H
57 Gostelow Geo T P
59 Goody Mrs E J
61 Barnden, Harry G
65 Ewins Arth T
63 Marshall, Keith
67 Menkens, Mrs Letitia M
69 Smith Fredk C L
71 Mobsby Wm T
73 Garnsworthy, Stanley Y
75 Seldon, Oswald
77 Atkins, Wm Jas
79 Clark, F H, electrcn
79 Clark, Miss D. Winifred, teacher of music
79 Clark, Mrs Elizabeth A
81 Pearce Ern H (mgr Yorkshire Ins Co Ltd)
.... Here is McKay rd ....
Left hand side
2 Walton Miss Mgt*
4 Drummond Wm Yule
6 Coleman Ernest A*, inspr of schools
8 Beckwith, Kenneth Jas
12 Weymouth Mrs G S
14 Thomas Albert W
16 Goninon, Mrs E
16 McMeikan W G
18 Vacant
22 Read, Albert M
24 Vacant
26 Weston Albert Ernest
28 Clarke Mrs H
28 Human Mrs
30 Pirie, Robt W
34 Broadhurst Ern P
.. Elizabeth st intersects ..
36 Ramage Wltr F
38 Edwards Cyril M
St Paul's Presb Church
(Rev John Henderson)
42 Henderson Rev J (Presby)
44 Baird Adam J
44 Lynch Mrs M G
50 Smith Wm A
52 Goadby Harry T
56 Bales Geo
58 Priestner Wilfd
60 Hall Jno A
62 Walters Arth W
.. Princess rd intersects ..
66 Douglas Kenneth Wm
70 Baker Fredk G
74 Baker, Mrs Elsie
76 Killington Chas
78 Marshall David
80 Anderson, Miss Florence
82 Hatton Geo Traquair
86 Hannah Geo E
90 Green, Wm H
96 Permain, Harry G
.... Here is McKay rd ....

Hillway

Right hand side fr Broadway

1 Slatyer Thos H
7 Killington Chas J
11 Taylor Norman
11 Taylor, Rev Chas D P
13 Schwartz, W L
19 Anderson, Mrs E
19 Stratton John P
23 Gilbert, Mrs V L
23 Thistlebank Priv Hospital
.... Here is McKay rd ....
25 Townsend, Henry F
27 Tregurtha, Jas Edmond
29 Lillingston, Harold
31 Vacant
33 Bell, Geo W
35 Ellis, Jas Henry
37 Mills Mrs Constance E
39 Wroblewski Chas J
.... Here is Bruce st ....

Left hand side

2 Sweeting, Mrs Cath A
4 Simmons, Wm M
16 Corrigan, Geo H P
... McKay rd intersects ...
18 Hearn Adrian C
18 Law Wm C
18 Pridmore Mrs
22 Dawe, Arthur
22 Dawson, Mrs Ada
24 Ogborne Roy Noel
26 Towers Hy E
28 Tate Mrs C M*
30 Haynes, Robert B M
36 Butterly Henry
38 Rich, Mrs Elsie
40 Vacant
42 Anderson, Chas S
44 Teede Syd A
.... Here is Bruce st ....

Hobbs ave

Right hand side fr Gallop rd

5 Cook, Robinson
7 Rowden, Thomas F
9 Hewett, Clement E
11 Hammond Leslie
13 Schofield Henry
.. Waratah av intersects ..
37 Hatswill Herbert G
37 Thomson Mrs S C
37 Linton, Mrs Malina M
.... Here is Carroll st ....
43 Norman Wm J*
45 Rodda Fredk T*
49 Scahill Allan J
.... Here is Sadlier st ....
57 Tucker Ronald G
59 Ledger —

Left hand side

2 Vacant
4 Holman, Edward J F
6 Suteliffe, Thomas
8 Everson, Donald Wm
12 New house, vacant
.. Waratah av intersects ..
30 Plaistowe Edwd C
32 Honey Francis R
38 Maddren Eric
.... Here is Carroll st ....
40 Beatty, James
44 Telfer, Albert
46 Harburn, Wm R
52 Woods Alan G
.... Here is Sadlier st.. .

Kanimbla rd

Right side fr Government rd

.... Hardy st intersects ....
3 French Robt
9 Deans, Mrs Julien Lydia
11 Power, John R.
13 Bowen, Alfred
15 Evans Andw C
17 Rowe, Mrs Grace
25 Masters Harold W
.. Karella st intersects ..
35 Johnson Geo W
37 Hodson, Edwin T
39 Sims Robt L
41 Leach Matthew P*
45 Robb, George McL
47 McGerr Denis J
55 Kippin, Charles
.... Here is Park rd ....

Left hand side

6 Howell, Thadeus
10 Wolford Stanley C
14 Southworth, Hy
16 Kensitt Walter
18 Wilson, Geo Moffat
20 O'Shea —
22 Wyllie Percy T
24 Robertson Geo B
26 Henderson, James R
28 Hunsley, Stanley Edwd
30 Debnam, Alfred R
36 Kirwan Nicholas
38 Mignot-Cooke Earl J
40 Roberts —
42 Manuel Gordon S
44 Henley Gowan V
50 Taylor Mrs Cath
52 Miller, Edward J.
54 Hogg, Mrs Annie
.... Here is Park rd ....

Karella street.
formerly Vivian avenue

Right hand side from Hampden road

Truslove W H, butcher
Leura st, Clifton rd & Mer-
.... riwa sts intersect ....
.. Here is Williams rd ..
Portland st, Langham st Smyth rd, Kinnimont ave & Boronia
..... ave .....

Kinnimont ave

Right hd side fr Stirling Highway

46 Richards, Wm M
44 Scott, Joshua W
42 Bourne Stanley E
38 Bracks Hector W*
36 Duncan Hector
34 Wood Eric J*
.. Here is Carrington st ..
Sheridan Mrs M
14 Felton —
12 New house, vacant

Left hand side

47 Corney Harold Wm G
45 Leicht Cecil P
43 Isaac Arth D
41 Stewart-Dawkins Raymd
39 Roberts Mrs Millie
35 Hogan John F T
33 Wilson Geo
31 Cole Wm D*
.. Here is Carrington st ..
23 Wight Frank A*
19 Shepherd Alfd, agent
17 Miller Wm F*
9 Grace Maxwell B*
3 Owen Thos E*

Langham st

Right side fr Stirling Hghwy

50 Sexton Mrs Emily
50 Tennis Court
48 Stanes Keith Wm D
46 Pittman, Alfred Jas
44 Jaques Frank S
40 Melsom Finn M
38 Adderley Bertie
34 Wishaw Jno A*
... Gordon st intersects ...
32 Wilkinson Clar Edwd J
26 Scrymgour, Mrs E A
24 Klem, Mrs Lillian H
22 Ogden, Saml
20 Kent, Alfred H
18 Hodges Mrs Eliz, mxd bus
.... Here is Park rd ....
16 Sedgman Lloyd D
14 Vacant
12 Durrant, Frank
10 Northcott, John Wm R
8 Quinn Mrs Molly
6 Hosking Thos A S
4 Arnold Mrs Agnes M
2 Burlinson, Lionel
... Here is Karella st ...

Left hand side

51 Symonds Jno*
49 Bishop Chas F*
47 Connolly Arth J*
45 Turpin Mrs Molly
43 Olney Keith*
41 Legge, Hugh Donald
39 Duffy, Laurance
37 Cruse Chas Edwd
35 Simpson, William
33 Biggs, Leonard Walter
... Gordon st intersects ...
23 Deykin, Cecil
21 Wilkinson, Edwd Ian
19 Jeffrey, Arthur
17 Armstrong Thos
.... Here is Park rd ....
15 James Norman
11 Walter, Charles E
9 Slocum Hy H*
7 Sweeney Wm*
5 Leonhardt Keith E J
3 Tolchard, Alfred

Leura st

Right hnd side fr Hardy st

1 Inwood —
5 Morris, Andrew
7 Cruttenden Ewart N
9 Connery, Jas Thos
11 Kendrick, Miss Dulcie E
13 Sorley, James
15 Sheppard, James
17 Snashall Wm Saml
21 Smith Frank
23 Skeet, Nicholas T
... Karella st intersects ...
25 French Hy R
27 Burley Syd J C
29 Penrose, Mrs Hannah
31 Hewitt Alfd J S
33 Harris Alfd Edwd
35 Homewood, Mrs Ivy
37 Travers Jacob E
39 Thomas, Mrs A G
41 Ryan, James B
43 Robinson Albt
45 Morrell Athol
47 Hutcheson Wm
.... Park rd intersects ....
51 Stewart John
53 Smith, Raymond Thomas
55 Farrington, Lewis
57 Curran, Frank
59 Starke, Angus J
61 Bennetts Harold*
.... Here is Gordon st ....

Left hand side

2 Jeans Cyril W
4 Truslove Wm H
6 Thew, Fred
8 Plummer, William
10 Snaith Thos
12 Edwards, Geo N
14 Hewitt Harry Edwd
18 Houghton —
20 Miller Archd A
22 Vacant
24 Green Kelvin C
... Karella st intersects ...
26 Neilson Jos
28 Attwood, John E
30 Hawkins, Edward Q
32 Cooper Regd F
34 Allnutt, Wm Denham, elec
36 Byrne Kevin J
38 Williams Hy F
40 Hosken, W. Hy
44 Dutton-Smith James
46 Connolly, Mrs Grace
48 Brown Alfred
.... Park rd intersects ....
50 Armstrong Geo L
52 Waters Colin A
54 Bromley Wm J
56 Bowman, Philip F
62 Stringer Richard*
.... Here is Gordon st ....

McKay rd

Right hd side fr The Avenue

.... Hillway intersects ....
..... Here is Highway .....
.... Bruce st intersects ....
17 Walker Mrs A C
.. Here is Archdeacon st ..
19 Hammond Wm J
Here is Tyrell & Thomas sts
.. Webster & Stanley sts ..
Florance rd & Dalkeith rd

Left side

.... Hillway intersects ....
12 Philpott Geo E
.... Bruce st intersects ....
Nedlands Golf Club
... Here is Dalkeith rd ...
(off) Farleigh Jack K

Megalong st

Right hnd side fr Hardy st

1 Philippson, Alexr P
3 Brown Eric G
7 Dodd, Wm F.
9 Vacant
11 Turner Lionel H
15 Brownfield John V
15 Brownfield, Mrs Martha
17 New house, vacant
19 Pearse, Edwd Geo
21 Lewis, Mrs Beatrice J
23 New house, vacant
27 Job, Mrs Gertrude
31 Chisholm, Alex
33 Kennedy Patk J
39 Rhodes, Rupert G
41 Dynes Max R*
43 Carne, Clifton J
.... Here is Park rd ...

Left hand side

4 Smith Geo C
12 Jenkins Jno
16 Meadowcroft Les
18 Taylor, William
22 Giese Albt Edwd
24 Woodhouse, Wm M
26 Taylor Walter
36 Preston D
38 Filmer Mrs Constance C
40 New house, vacant
44 Broadhurst Wm H*
.... Here is Park rd ...

Merriwa st

Right hnd side fr Hardy st

1 Erskine, Alex James
1 Thatcher Mrs Ellen
3 Harvey Aaron*
5 Nolan Mrs Mavis*
7 Dodds, Jas
11 Kirby Chas P
13 Chaloner Danl
17 Smith Joseph
19 Gibson Cyril R
21 Bodycoat Clar A
23 McAloney Alexr M
... Karella st intersects ...
25 O'Loughlin Thos
27 Barrett Stanley R
29 Lochlin Wm B
31 Harvey Irwin B
33 Welch Jas
35 Wise, Francis
37 Carroll Norman G
39 Pennington, John G
41 Taylor, David
43 Jones, Stanley Robert
45 Clifford, Miss A
47 Powell, Frank
.... Park rd intersects ....
49 Wright, Ronald A
51 Harris, Edmund
53 Elletson, Ernest Geo
57 Ashton, Mrs Florence
59 Payne Jno
61 Armstrong Horace L*
69 Mell, Donald E
71 Bertram Ernst D
... Gordon st intersects ...
73 Day, Frank J
75 Smith, Henry
77 Toop, Lionel Jno
79 Gilleland, John R
81 Terry Alfred
83 Harrison Mrs Gertrude R*
85 Antill Alick McQ
91 Sales Mrs Anne E
93 Legg Hubert
95 Rich, Richd E
97 Brooks Chas
.. Here is Stirling hway ..

Left hand side

4 Stone, Mrs Minnie E
6 Carter Geo H
14 Edmed, Mrs Lily
16 Yeldon, Richard Chas
18 Riley, Reginald R
20 Canning Jno
24 Evans Norman C*
... Karella st intersects ...
26 Olliver Frncs C
28 Watts Jas Wm
30 Stevens Robt James
32 Simpson Mrs
34 Cleghorn Jas C
36 Thomas, Richd
42 Smith Frank
44 Joseph Louis J
46 Hugo Leond C W
48 Fudger Harvey
.... Park rd intersects ....
50 Gaunt Mrs Martha R, grcr
54 Carrick Regd
56 Selway Douglas M
58 Temby Mrs Mary A
60 True Fredk
62 Clements Leslie N
64 Parry Gabriel A
66 Hannah Thos
68 Beardman Jas K*

WISE'S DIRECTORIES
KNOWN THROUGHOUT
——THE WORLD——

70 Baker Basil E
... Gordon st intersects ...
72 Morgan, Wm Jas
74 Low Jno G
76 Angell Robt C
82 Nankivill, Glynde Wm
84 McLean Jas S
86 Rawll, Chas F
88 Gosnell Jas*
90 Dunk Edward J
92 McKay Miss R H V
94 Jolly, Jos Clyde
96 Isard Leslie P S
.. Here is Stirling hway ..

Myers st

Right hand side fr Broadway
... Fairway intersects ....
15 Carrie, John Masson
17 O'Brien, Mrs Minnie
27 Stringer, Harry Jos. T.
29 Pollitt Jno H
31 Bradshaw, Wm M.
33 Limbourn Thos A
35 Whitely, Erskin S
37 Agnew, Robt G
39 Moorehead, Robt
.... Here is Parkway ....
Left hand side
....Fairway intersects.....
12 Mizen Glengarry A D
36 Philp Albt
.... Here is Parkway ....
.. Here is Crawley reserve ..

Park rd

Left hd side fr Winthrop av
21 Sayer Walter D
19 Walton, Arthur Jno
17 Fox Lloyd B
15 Penaluna, Miss Wilhelmina J
13 Clinton Harry
11 Leeden Herbt
9 McKay Mrs Lena
7 Booker, Mrs Isabella
5 Collins, George Wm
.. Here is Hampden rd ..

Parkway

Left hnd side fr Myers st
Nimmo, R R, doctor of physics
Munns Geo H
.... Here is Caporn st ....

Perth-Fremantle rd

Now Stirling Highway

Portland st

Right hand side from Stirling Highway
48 Baragwanath Guy
48 Jensen Carl G B
44 Terry, Oswald M
42 Whitfield, Mrs. Christena
42 Nicholas Mrs Mary
40 Markland, Leonard R.
38 Devitt Raymond L
36 Lochlin Wm B
...Gordon st intersects...
32 Boyes Thos
30 Fudger, Geo Wm
28 Cook, Charles Noel
26 Koch, Miss Minna
18 Crack, David
.... Here is Park rd ....
16 Barker, Geo Edwd
14 Mell Geo E
12 Treen Norman L
10 Grenville Clar S M
8 Brown, Walter C
6 Gloster Walter E
2 Allen, Geo N
Left hand side
49 Stevenson Jno*
47 Greer David
45 Coad, Thos W
43 Lyall Mrs Emily
41 Gardiner Herbt E
39 Moyle, Victor
37 Martin, Arthur Gordon
35 Wahl, Fredk K
33 Hardy, Bertram
Gordon st intersects
27 Beard Robt H*
25 Grano Sydney A*
23 Bradford Syd E
21 Holmes, Mrs G D
21 Holmes, G B, mtr engnr
19 Webb Mrs R
17 Knight Alfd W
Park rd intersects
15 Haynes Harold
13 Bolles Jos T H
11 Nobbs Jno
11 Hitchings Rayd S
9 Darling Edwd P
7 Taplin Keith W
5 Crutchett Ivanhoe A*
3 Tattersall, Geo
1 Weston Leond J
.... Here is Karella st ....

Princess rd

Right hand side from Parkway
44 Thompson Chas W
38 Shepherd, Wilfred J.
34 Hatcher, Clifford
32 Kelly, Jno
30 Nenke Mrs Lucy
18 Twine, Gordon Bitts
12 Douglas Mrs A L
....Fairway intersects....
Thompson, Mrs. A. F.
Nichols J C
..... Broadway .....
Highway & Viewway
..... intersect .....
Methodist Church
(Rev H Lindley)
Bruce, Archdeacon and Tyrell
..... sts intersect .....
.... Here is Thomas st ....
Webster, Stanley and Florence
sts and Dalkeith rd intersects
(For contutn see Claremont)
Left hand side
....Here is The Avenue....
29 Camerer Theodore*
29 Kiely Jas R
29 Terill S E
29 Dawson Fredk
29 Keen Miss Enid
17 Foristal Isaac
....Fairway intersects....
Brown, Maurice
....Broadway intersects....
.... Highway intersects ....
14 Stephen, Andrew, builder
.... Here is Viewway ....
Bruce, Archd & Tyrell sts intersect
40 Bainbridge Robt S*
... Dalkeith rd intersects ...

Rene Road, Nedlands

Off Waratah Av
Right hand side
16 New house, vacant
14 Ferguson Stuart J
6 Cheffins G L
.... Here is Gallop rd ....
Left hand side
9 Williams Chas P*
5 Bentley Newton*
.... Here is Gallop rd ....

Smyth Road

Right hd side Stirling hway
110 Burkett, James
108 Fry, Osmond Philip
106 Shipway Harold
104 Maclean, Ernest Noel
102 Wilkins, Geo
100 Disher Mrs E A
98 New house, vacant
.... Here is Gordon st ....
84 New house, vacant
82 Gennoe Walter*
80 Cook Jas P
78 Lowe Wm*
76 Martell Albert H
.... Park rd intersects ....
74 McIntyre, Alex J
72 Wood Wm M*
68 Wells Edward S*
66 McDonald Archd
64 New house, vacant
62 New house, vacant
... Here is Karella st ...
Left hand side
101 Kumara Flats
a Saunders Horace
b Harris Mrs Rachel
c White Frank
d Vacant
99 Miller Arth E
97 Fordham Alfred G*
95 Morgan Jas
93 Connor Claude T
91 Hammond Colin L
89 McRostie Wm G
87 Greig Hy
83 Coultas Jas*
.. Here is Carrington st ..
81 New house, vacant
79 Allinson —
75 Laurance, Thos Clarke
71 McCarter, Geo Roy
71 Gieve, Albert J
69 Downing Talbot A W*
67 Johnson, Fredk
65 Reid, Jas
63 Wells Richard W
61 Jaggard Francis E
....Here is Karella st....

Stanley st

From Stirling Highway
Right hand side
5 Woodward Jno C
7 Davidson, Wm Jno
11 Hattam, Mrs Margaret A
17 Jukes Jas B
....Edward st intersects....
19 Trenaman, Norman
21 Lynas, Walter R
23 Hoffman Maurice D
23 Hoffman Mrs Gerte Z
25 Hoffman Jack
27 Legge Russell W
31 Matthews, Hubert R
33 Black Edwin E
35 Dashwood Mrs Edith S
37 Hamilton Jno C
39 Marshall —
45 Whitford, Frank
Here is Elizabeth st
51 Foley, Maurice
55 Gomme, H Eric
57 New house, vacant
63 Latham Chas G, M.L.A.*
69 Dent Alfred L
73 Taafe, Frederick
.... Here is Princess Rd ....
79 Reymond Henry
81 Everett Geo H*
85 Halcombe Ronald A
95 Thomas Clement, builder*
.... Here is McKay rd ....
Left hand side
2 Fowler, Hugh L
4 Wood, Geo T
6 Nielson Arth B
8 Glyde, Frank C
10 Ferstat, Jno
12 Brodie, William
14 Maclaren, Mrs M
14 Myers, Mrs J M
....Edward st intersects....
20 Lippingwell, Stanley
22 Wilkinson Lindsay F*
24 Baron-Hay, Geo K*
26 Uren M J L
28 Robson Mrs H
30 Seward Jas M
32 Reid, Donald C
34 Simmons Hubert*
36 Guthrie Jno G
38 Finey Norman H
40 Gentle Arth L
42 Huxtable, Eustace L
44 Stubbs, Albert R
.. Elizabeth st intersects ..
62 Napier, Dudley
64 Finney, John V
66 Dean Jno*
70 Hughes, Tom
74 Lister, Harry
Here is Princess rd
76 Angus Hartley B*
82 Moir Wm R
86 Brown, Horace W
88 Cutts Leond
90 Rodda, Raymond D
96 McLennan Hugh J
98 Lane Rubin
102 Faddy, Norman K
....Here is McKay rd....

Stirling Highway

Right hand side fr Winthrop avenue
... Here is Hampton rd ...
..... Here is Clifton st .....
23 Best Way Service Stn
25 Elvey Robt M, est agnt
25a Sutherland, Wm, btmkr
25a "Garbo" Dressmaker
25b Hitchings Chas W, grocer
27 Isard, L, butcher
29 Foley, Miss Lillian D, mxd business
33 Hoile, R C, chemist
33 Powell, F Baden, dntst, consulting room
.... Here is Merriwa st ....
35 Nedlands Post & Tel Office
37 Elvey Robt M
39 Hancock Jas C
41 Benjamin Regd D
43 Taylor Mrs Jno
(H L Armstrong, P M)
.... Here is Williams rd ....
45 Bantock, Kenneth
47 Day Frank B
47 Durkin, Mrs J
49 Willmott, Wm Jno
51 Bolton Fane K
53 Hamlyn, A. H.
... Here is Portland st ...
57 Haining Leslie J
61 Moran Frank E
....Here is Langham st....
65 Barrett Mrs Ethel
69 Eggleston, Capt Jack
69 Riley Mrs J H
.... Here is Smyth rd ....
73 Miller, Hector
75 McDonald, John E
77 Ollquist Jno E
.. Here is Kinninmont ave ..
81 McLean, Mrs Janet
83 Gilmour, Fredk
... Here is Boronia ave ...
.. Dalkeith rd intersects ..
Left hand side
..... Here is Fairway .....
17 Nelson, Jno Wm
15 Lucchinelli G G
.... Here is Broadway ....
4 Donaldson Jno R
6 Riley, Jas. elect
6 Commercial Bk Aust Ltd (branch)
8 Lewis Horace
State Saw Mill, branch No 2
18 Harvey, Francis C, nurseryman
20 Bloomfield, Wm Chas
22 Chappel, Cyril L.
24 Cohen Harris
.... Here is Bruce st ....
26 Wooler Mrs Annie, nurse
26 Kirkbride, John
28 Peers Harley E D
30 Troy Abraham
32 Hoepner, B T
34 Thompson Richd, bldr & contr
.. Here is Archdeacon st ..
36 Barnes, Wm E
40 Herlihy Leslie J
42 Hendy Hedley E
44 O'Meara, Patk M, med prac
.... Here is Tyrell st ....
48 Stirling Court Flats
a Bartlett Norman
b Ward Mrs A E
c Pearce Mrs Mgt M
d Walker Leslie G
50 Gollan, Alexander
52 Vandervelde Jan
52 Seppelt Jos G
54 Kiesey Hy E G
54 Weston Wm
....Here is Thomas st....
56 Vincent, Frank N
58 Tennis Court
62 Drabble Walter
....Here is Weoster st....
66 Turpin Mrs M
68 Dakin Jas
70 Flintoff, Thos W G
....Here is Stanley st....
Picture Theatre
New hotel, being erected
....Here is Florence st....
92 Collard, Mrs Mattie
94 Alwinton Miss N V, nwsagent
94a Vacant
94b Broadley D G, grocer
Dalkeith rd, continuation see Claremont

Tareena st

Right hand side from Hardy street
3 Drayton Fredk W
5 Crowe, Patrick R
7 Driscoll Jas A
9 Wells Edwd Saml
11 Charnley Wm C
13 Sparks Alf
15 Preedy Chas Edwd
17 Mogridge Chas
19 Ashford Allan F
21 Attey, John William
23 Wade, Miss A M
27 Kenny, Geo H
.... Karella st intersects ....
33 Betts, Horace E
35 Mazzucchelli Cecil J
37 Thom Wm
39 Butler E
41 Wilkinson Trevor C
43 Spragg, Misses D V
45 Crisp Jno W
47 Davidson, John G.
49 Crisp Jno C
51 Stevenson Alfd J B
53 Whitwell, Felix Jas
.... Here is Park rd ....

Left hand side
4 Roberts Gustaver
6 Hendry, Lewis A.
8 McLachlan Kenneth
12 Brand, Edwin
14 Hamley, John V
18 Jacobs, Arthur H
20 Gannon Jos T
24 Ross Graham
28 Cleal, Danel
.. Karella st intersects ..
32 de Young, Mrs B
34 Laing, Leslie
36 Noonan Mrs Mary S
38 Dunn- Mrs Melba
40 Deadman Wm Francis
42 Smith, Robt Arthur
44 Lehane Wm
46 Collopy Mrs Elis
48 Collopy Wm J
50 Pearce Francis S
52 Browning, Richard
54 Eliot Mrs E M
.... Here is Park rd ....

The Avenue
Right hand side fr Princess rd
52 Kinninmount, Mrs Minnie
Krantz Harold A*
Kalmund Alfred*
24 Ives, Misses M & A
24 Caple, Mrs Olive
.... Here is Fairway ....
20 Hatfield, Robt
.... Broadway intersects ....
29 Curwood Miss E J*
33 Threlkeld Henry Geo
35 ABC Flats
35 Snell Mrs M
35a Vacant
37 Knight Harry
39 Police Stn (Const A Washer in chge)
.... Here is McKay rd ....
45 Purkiss Jack
47 Cale Jos A
53 Samson Horace Fredk
59 Coupland, Mrs Emily
61 Vacant
65 Pickering W G
67 Davison Geo Reginald
69 Fenton Mrs M M
71 Hyde, Francis Jos
73 Napier John H H*
75 Archdeacon Jas W E
77 Newman Bertram
79 Myers Mrs Johanna
81 Lightfoot Albt E
Here are Bruce st and Birdwood Parade
Left hand side
Rodgers Mrs Kate
Tough Fred
Gloe Jno
Campbell Wm
Maguire Jos J*
Carnaby, Fred
Herman, Isaac
Fauckner Wm
.... Broadway intersects ....
40 Driscoll, Albert T
42 Harper Oliver
44 Perks, Gilbert
50 Crisp Jno H
54 Clarke Sydney W
56 Ball Robt E
60 Whyte Jno Duncan
.... Here is Bessell av ....
62 Darling Fergus D
64 Isbister, F W
66 Cummins Jno
68 Mehan Jack S
72 Humphries. Mrs Daisy
74 Rex, Ernest R
76 Donaldson, Thomas W.
78 Clark Clement
80 Foster Horace Victor
. Here is Birdwood parade .

Thomas st
Right hand side from Stirling Highway
1a Snowden, Clarence
1 Collins, Joseph L
3 Parsons Gordon M
5 Benson, David M (see R.S.L.)
7 Campbell, Mrs M E
7 Atwell, Lester N
9 Atwell, Percy E
11 Lilburne, Robt D
13 Hackett, Mrs H A
15 Flinn, Herbert
17 Hatch, John A
19 Greatorex, E F
.. Edward st intersects ..
21 Lapthorne Mrs A
21 Gardner-Old Mrs E
23 Rodsted, Mrs G
25 Hoare, Mrs Elizabeth
25 Hoare, Chas H
27 Gill, Geo F
29 Johnston, Jas Allan
31 Adams Jas Garfield
33 Gibson, William I.
35 Pearce —
37 Woodland, Leonard G
39 Genge Daniel R
41 Hocking, Edwd Jos
43 Collison Alfd H
45 Sterling, Mrs L E
.. Elizabeth st intersects ..
47 Holland, Percy Desmond
49 Smith Garland P
51 Ward, Mrs N S
53 Miller, Fredk W.
57 Synnot Fredk A
59 Rooney Wm Jas
61 Brooking Mervyn S
63 Connor Daniel
65 Kenworthy Frank M
67 Mortlock Bernard S
73 Huelin F J
.. Princess rd intersects ..
75 Morgan, Peter, builder
77 Davies Arth
79 Keeling Jno E
81 Lamb —
83 Edwards Jas A
85 Warren —
89 Shearer, John
95 Dent, John C
97 Ross, Harold Lee
99 Hale John
101 Tyler, Jno C
.... Here is McKay rd ....
Left hand side
2a Downe W J
2 Clarke, Harry T
6 Auld John
8 Jeffreson, John K
10 Kensitt, Walter G
12 Wright Cyril R M
14 McCabe, Matthew A
16 Forster Karl M
18 Delahunty, Wm S
20 New House, vacant
... Here is Edward st ...
22 Palmer, Clive R
24 Arklay, David H
26 Marshall, Harry D.
28 Beasley, Jack
30 Vacant
32 Macdougall Mrs V I*
34 Stacey, Mrs Hilda E
36 Williams, Albert E
38 Ames Rodney L
40 Waters —
42 Williams, Chas Herbert
42 Williams, Chas H, carrier
44 Hudson, Fredk Ernest J
46 Moss, Rev Father Catholic Church
.. Elizabeth st intersects ..
50 Mutton Geo
52 Tozer J H
56 Blakey, O F
58 Wright Peter Herbert
60 Reynolds Misses A F & E M
62 Carter, Raymond M.
64 Burgess Cecil G
66 Newman Harold C
68 Cheffins, George
70 Fryer Edmund Jas
74 Burns Wltr L
76 Robbins Francis J
.... Here is Princess rd ....
78 Trenoweth, Henry
80 Malloch, Frank
82 Bell, Wltr
84 Clark, Fredk J
86 George, Edward Albert
90 Young —
92 Teakle L J H
94 Selden Hector
96 Stanton, Percy S
100 Rutter Leopd G A
102 Killington, H V
104 Jones Edwd
.... Here is McKay rd ....

Tyrell st
Right hd side fr Stirling hwy
1b Bowman Jno F*
1a Marshall Saml B
1 Middleton Albt E C
3 Ireland Mrs L M
5 McCallum Geo*
7 Cusack Wallace B
9 McAloney Alexr M
11 Sinclair, Gerald
13 Eastwood, A N J
15 Clarke, Robt E
17 Mansfield, Mrs Florence E
19 Rogers Percy N
....Edward st intersects....
21-23 Tresillian Pri Hospital (Nurses B Hayman and M C Bennett)
25 Lukey, Alfred V
27 McLarty, Hector R
29 Bentley. Archibald P
31 Wilson Edwd F
33 Anderson, John Millett
35 Holmes, Kenneth T. M.
37 Lynch, Harold
39 Belt, Joseph F
41 Garland, Chas J
43 Thompson, Reginald
St Theresa's School
...Elizabeth st intersects...
49 Pallot Frank
51 Doonan, Geo. Gordon
53 Gardiner Wm M
55 Burgess Hy P
59 Lynas Richard S
61 Bird Cyril P*
63 Jones, A T
65 Collcroft Alfred G*
67 Francis Nicholas T*
69 Hames, A J
71 Kyle R J
73 Rowsell, John C
75 Lapsley Mrs E D
.. Princess rd intersects ..
79 Davis, Ray
81 Bennett Alfd R
83 Williams Cyril
85 Watson H K
87 Wade, Jack
91 Sampson, A J C, dentist
93 Carlisle, Gilbert Henry
95 Eddy, Richard
97-99 Maitland, Leslie C
103 Brede, Horace B S
.... Here is McKay rd ....
Left hand side
2a Williams Wm
2 McDonald Les K
4 Thomas Hubert C*
6 Kellett, Merton R
8 Woods Mrs Jessie
10 Thornber, Herbert L
12 Bradshaw, John W
14 Lapthorne, Reginald S
16 Bagshaw Edwd G
18 Langsford, Claud
20 Ames, Henry P
22 Wheeldon Murray W
.. Edward st intersects ..
24 Trethewey Stanley D
26 Radbourn Chas N*
26 Shapcott Louis A
28 Hamilton Jno C
30 Beckett Jno
32 Olds Alfred C*
34 Maxwell Robt W
36 Herrington Jas
38 Huxtable Edgar
40 Gibson, Clifford B
42 Oldham Edward Hugh
44 Robison, David
46 Ledger, Edson C
50 Pike, Mrs Florence M
.. Elizabeth st intersects ..
St. Marys Church of England
St. Mary's Hall
Kindergarten Schl (Miss Dora McQuie)
58 Vacant
62 Margolin Col Eliazar L
64 Temby —
66 Toy, Robert Duncan
68 Grieve Jno J
74 Spencer Harry Edgerton
76 Bull Stanley John
78 Crommelin Harold W
Public telephone
.. Princess rd intersects ..
80 Johnson Ewart
82 Morris, Mrs G M
86 Wells, Alfred J.
88 Braidwood, Jas R
92 Hinckley Miss L A
94 Wilton Harold H*
96 Allom, Henry Ogilvie
98 Sloan, Andrew G
100 Padfield. Cecil Arthur
102 Toy, Joseph H
104 Curtin Jas
.... Here is McKay rd ....

Viewway
Right hand side from Edward street
1 Kelly, Wm A
3 Newbery, John B
5 Moore Joseph N
7 Campbell Thos*
9 Vacant
11 Sharp Chas Haye
11 Sharp, Miss Margt, violinst
13 Thornton Jno Geo
15 Beste Arnold T, photogphr
17 Milward Sydney A*
19 Marshall Ern H
21 Dolan Peter John
23 Seddon Mrs W
23 Heyhoe, Lindsay G
25 Hendy Mrs M J
.. Elizabeth st intersects ..
31 Fraser, Arthur E
37 Taylor Danl
39 Thomas Clement
41 Foweraker, Percy F.
43 Scott Danl
47 Ahler Mrs Eliz
49 Halliday Wm H
51 Foreman Wm R
.. Princess rd intersects ..
55 Harrison, Claude E
57 Gammon, Robert A.
59 Lucas Alfred Wm H
Left hand side
2 Johnston Bruce
4 Hughes Benj
6 Bray Wm H
8 Bower Walter T
8 Lawford, A E
10 Harris Wm T
12 McKenzie, Mrs Emma M
14 Gunn Mrs Lily E
16 Hull, Thomas
16 Hull Mrs Catherine
22 Gorse, James W
24 Christian, Arthur H
26 Nash, Frank
.. Elizabeth st intersects ..
48 Mockridge Ern Wm
50 Couchman, Douglas C F
52 Counsell & Inglis Misses, dressmakers
52 Menzies, Ernest, mxd bus
.. Princess rd intersects ..
58 Stuart, Mrs. D. H.
58 Stuart, Miss Frances, tchr music
60 Jeffrey, Wm.
62 Woosnam Wm
64 Duncan, Wm
66 Watkins, Colin H.
68 Jones Keith Davis
70 Gartland Bernard J
72 Brokensha, Albert F
.... Here is Bruce st ....
.. Vivian av, see Karella st ..

Waratah avenue
Late Westana rd
Right hand side from Birdwood Parade
....Hobbs av intersects ....
5 Schofield Geo. J.P.
7 Fishwick Arth
Two new houses, vacant
.... Here is Browne av ....
21 Henderson Kenneth T
23 Coulsel —
... Here is Dalkeith rd ...
35 Sykes Wm J
.... Here is Rene rd ....
Left hand side
1 Hickey, Louis T
...Here is Hobbs avenue...
Wilderspin, Arnold J
New house, vacant
.. Here is Brockman av ..
Churchward Edwin C*
Campbell Colin T
... Here is Cygnet cres ...
48 New house, vacant
50 Cosson Arth J*
.... Here is Curlew rd ....

Webster st
Right hd side fr Stirling hwy
3 Hood Andw W P
5 Eustace Mrs Lily E F
7 Farrington Mrs Rosamond
7 Farrington Miss Eileen F
7 Sweeting C F H
9 Beaumaris Flats
a Moran Frank E*
b Morris Sydney L
c Harper Clement
d Halliday —
11 Powell Noel L
13 Davies Frank A
15 Sharp Geo S
17 Lane Richard D
19 Bogue Fredk A
....Edward st intersects....
21 Johnson, Francis D
23 Melrose Aubrey G
25 O'Hara Isidro C
25 Allen Jas G
27 Pilley Cyril F*
29 Woolcock Gordon

31 Fry, Eric
33 Moore Alfred*
35 Green, Mrs Bessie E M
37 Christoe Guy P
39 Drabble, Alfred
41 Clarke Claude W
43 Samuels Mrs Mary
45 Mansfield Sydney G*
47 Helms Andreas D
47 Jones, Sydney H
...Elizabeth st intersects...
Loreto Convent Day Collge & Kindergarten
71 Botterill, Sydney E
73 Middleton, Howard
75 Benney Percival S
...Princess rd intersects...
77 Moore, Donald W
81 McArdell Mrs W K
83 Warrell, Owen
85 Young Wm
89 McCabe Wm
91 Pascoe, Clarrie
93 Tweedie, Mrs Isabell A
95 Pass, William A
97 Badham Ernst J
99 Paterson Percy*
101 McCaul C A*
103 Stubbs, Bertram G
....Here is McKay rd....
Left hand side
10 McAlinden Chas J
14 House, Percy, bldr
16 Searle Herbert E
18 McLoughlin, Bruce
20 Adair, Maxwell R N
22 Paris, Kenneth L
....Edward st intersects....
24 Jeffrey & Son M, grngrcrs
30 Bingeman Roy H
32 Buddon Walter T
34 Marsh Mrs Louisa
36 Wedge, Fredk A
38 Quartermaine, Mrs Lilln E
40 McManus, William
42 Veitch, John
44 Harford Wilfred
46 Duttson Mrs May
48 Tindal Ernest
50 Dickson, Alexander
... Here is Elizabeth st ...
52 Colbert, Joseph R
56 Sawyer Samuel R*
58 Stewart Ian M F*
60 Finucane Kevin
62 New house, vacant
64 Worthington, Les W
66 Pittman Leslie
70 Jenkinson, Alfred L
72 Chapman Peter H
74 Lake, Miss Irene
74 Lake, Miss Veronica, mus teacher
76 Hooper, Harold
78 *Little, Richard*
.. Princess rd intersects ..
80 Nunn Jno*
82 Saunders Arth G*
84 Morris Jno*
86 Davies Samuel J
88 Munns Mrs Eva
90 Barker, Norman S
92 Chapman, Stanley
94 Dudley Cyril G
96 Hogue, Harry
98 Vacant
100 Day Brian S
102 Farrington, Keith
102 Durlacher, Mrs J S
104 Mills, Wm C
....Here is McKay rd.....
Westana rd, see Waratah av

Williams road

Right hand side from Perth-Fremantle road
110 Haselhurst Regd M
108 McCausland Geo
106 Inglis Mrs Thurza
104 Lazenby Jas W
102 Beard, Mrs A
100 Kitley, Ralph
98 Greenwood Albert*
96 Walsh Geo
94 Cummings Clarence A
92 Batty, Cyril V
90 Snow, Sydney
88 Grogan, Wm
86 Langdon, Ernest G
84 Farr Herbt C
....Gordon st intersects....
82 Bishop, Roy
80 Smith Edward
78 Vacant
76 Skitch Mason R
72 Traylen Neil
70 New house, vacant
64 Ritchie Robt T
62 New house, vacant
60 Hodges Geo H
58 Gascoigne Alfd G
.... Here is Park rd ..
56 Lambert, David, carrier
54 Carroll Norman G
50 Giltrap Wm
48 Johnson, Mrs Mabel
46 Hammond Fredk C
44 Simkiss Jos
42 Buchan Mrs Alice M
34 Vacant
.... Here is Karella st ....
32 Eastman Samuel L C
30 Lidbury Frank R*
26 Collins Geo W*
16 Fletcher Robt W
14 Ray Geo
10 Cable Jno W
.... Here is Hardy st ....
Left hand side.
79 Davies, Harry
79 Davies Mrs Annie
75 Wilkinson Edwd T
73 Pescod Jas
71 French Leslie J
69 Taylor Fredk
67 Forsyth Ralph H
65 Cook Arth
.... Here is Gordon st ....
61 Hughes Edwin A
59 Spencer, John E.
57 Gibbons, Wm Chas
55 Rippin, CCyril Howard
53 Parks, Mrs Isabella
51 Carlson, John A
..... Here is Park rd .....
45 Vacant
43 Caffrey Gerald J
41 Hogg Regd C
39 Press Thos H I*
37 Reid, John
35 Jones, Ernest W
33 Owens Cedric P
Salv Army Boys' Home
.... Here is Hardy st ....

Winthrop avenue

Right hd side fr Government rd
65 Tresidder Ernest V
.... Here is Hardy st ....
91 Tooker Leond
95 Pirrett, Samuel
97 Wilkins, Miss Lily A
105 Leaf Geo
107 Russel, Mrs Georgina
107 Baker, M G
.... Here is Park rd ....

North Perth, see Perth sts

Norwood, see Perth sts

Nukenburn, see Osborne **Park.**

OSBORNE PARK

OSBORNE PARK, A suburb 3½ m N W of **Perth**, by tram

Ablet, Harry, Main st
Agric Hall, Main st
Akenhead Jno G, newsagnt, Main st
Aldroyd Harold, Royal st*
Alton Mrs M, Cape st*
Ambrose Jos, Main st*
Anderson G, King Edward rd
Anderson, Martin, Wanneroo rd
Anderson, Sydney J, Main st
Anderson Wm, Powell st
Anglican Ch, Albert st
Antulov Ivan J, Main st
Arbuckle, Jas, Balcatta rd
Asbury Sam H, Main st*
Archbold Robt, store, Wanneroo rd
Ashby, Harry, Wishart st
Backshall Harold A, Main st
Backshall Wm, Cape st
Bailey, —, Hargrave st
Baker, Geo, Hector st
Ballantyne, Alex, pltry fmr, Wanneroo rd
Ballantyne, Jno, Royal st
Banducci, Pietro, Jones st
Barry J, Milner st
Bantock Pig Abattoirs (Ernst Caplin, mgr), Wanneroo rd
Bapt, Ch, Hector st
Barlow, Saml W, Albert st
Barrett, A, Oswald st
Bates Mrs Amy, Albert st*
Batley Mrs M E, Wanneroo rd*
Batley, Mrs M E, McDnld st
Beal, Jno Hrbert, Jones st
Beckett —, McDonald st
Bell, Wm F, Scarborough Bch rd
Bellman, Edwd, Edinbrgh st
Bennett, Albt S, Edward st
Bennett, Geo, Main st
Binch Geo, Hector st
Birkett Harry, Wanneroo rd
Black, Jos, George st
Blair, Leslie, Swan st
Blair Mrs, Main st
Bloffwich, John, Wanneroo rd
Blower Alfred, Edinboro st
Bolitho, W N, Wanneroo rd
Bollard Bros (J C & Ken), pltry frmrs, Powell st*
Bond, Geo, Main st
Bond Chas, Balcatta Bch rd
Bond Percy, Hamilton st
Borshoff, Vasil, Hector st
Born, Jno T, Waterloo st
Bradley, C L, Scarboro Beach rd
Brandon Jos, Main st
Branch Benj T, Waterloo st
Branch Wm, Stonhmn st
Brandt, G J, Govt rd
Brandt, Henry W, Govt rd
Brierley Edwd B, Main st
Broadcasting Station, 8-mile Wanneroo rd
Brooks, Chas H, Main st
Brown J, gen grocer, Cape st*
Brown, Herbt, Jones st
Brocklehurst, Frank, Swan st
Brown, Albt, Collingwood st
Brown Michl, Balcatta Bch rd
Brown Robert, Albert st
Brown, Thos, wood yard, Baden st
Bruce, Jno H, Main st
Bruce, Neil R, Edinboro st
Bryan, Richd, George st
Bryson Reg M, Main st
Boudrovich A, King Edwd rd*
Bumbak Simon, Tyler st
Burke, Mrs, Waterloo st
Butler Miss M, Frobisher st*
Butler, J, Roberts st
Butler, O, Roberts st
Buttler, Edgar T, contr, Roberts st
Burnett Wm J, Wanneroo rd
Callaghan J A, Wanneroo rd
Callaghan Nurse M A, Wanneroo rd
Cameron Hugh, Edward st
Campbell, Geo A, Cape st
Campbell, Percy Cape st
Campbell, Nrmn, McDnld st
Campbell Norman, Osborne st
Campbell Ern, Wanneroo rd
Campbell, Wm, Roberts st
Caplin, Ern, mgr Bantocks, Wanneroo rd
Caporn G E, McDonald st
Carboni, P, Bryan rd
Castiglioni, C, Albt st
Celanza P, Gribble rd*
Chant Geo, Frobisher st*
Church of England, Albt st
Clark, Ronald, Wanneroo rd
Clark Stan W, Edinboro st
Coates Harold H, King Edwd rd*
Coleman, Harry W, Hector st
Congdon Mrs Clara, Main st
Connolly, Ray,, Scarboro Beach rd
Connolly, Thos J, Cape st
Conway M, Balcatta Bch rd
Cook C H G, off Balcatta Bch rd
Cook, Mrs O, dairy Scarboro Bch rd
Cookson, Charles, A, Hector st
Cookson, Jno, Hector st
Coombs, John G, Milner st
Coonan, Ken J, Cape st
Cooper H, Balcatta Bch rd
Cooper, Jas, Wanneroo rd
Copley J, Wanneroo rd*
Coppock Guy, Baden st
Corlett Robt E, Hector st
Corrigan Jno, Wanroo rd
Cosgrove Michael, Main st
Costellow, Jno, Hutton st
Cotton Henry, bootmaker Main st
Cowell, John, Wanneroo rd
Crabtree Frdk, Wanneroo rd
Craddock C, Balcatta Bch rd
Craddock F, pltry frmr, Balcatta Bch rd
Craftsman Cabinet Wks, Ltd (A F James, mgr) Green st
Cressall, Henry W, Balcatta rd
Crossan, Hugh, Swan st
Crooks Mrs D, Wanneroo rd
Crouch Alf, Powell st
Cruickshanks, Archd, Main st
Cullen D, teacher, Cape st
Cunnane Jas, case factory, Main st
Cunnane Jas, Baden st*
Cunningham-Brown, Mrs R, (Scarborough Beach)
Curran, Patk, Wanneroo rd
Cusack Gregory, Main st
Cvitan R, Roberts st*
Cvitan G, Roberts st
Daly, Lawrence, dairy farm, Jones st
Daniele, Frank, Wanneroo rd
Darch N M, Balcatta Bch rd
Davies, H W R, McDonald st
Davies, Harry, Hutton st
Davis, Fredk W, Wanneroo rd
Davenpart Mrs Mary, Wanneroo rd*
Dawson Wm A, Waterloo st
Day Geo V, Jones st
Dayman, Thos, Cape st
Dean, Hy, Frobisher st

Dean Richd, Frobisher rd
Deed, Alfd, Albert st
Deering, Mrs L F, store & P O, Scarboro Beach rd
Dellabona P, mkt gdnr, Main street
Delli, Costi, ppr Osbourne Pk Garage
Dennison L, Oyama st
Depaz, C, mkt grdnr, Jones st
Derpich, Peter, mkt gdnr, Hector st
De Vaurno, Cassie, Watloo st
Devaney, Mrs B, Albert st
Dey John, Balcatta Bch rd
Dilletti A, Balcatta Bch rd
Dilly Mrs, Main st
Dingle, Mrs Elizabeth A, Roberts st
Donatti, Luigi, Govt rd
Donche, Geo, Jones st
Donatti, A, Govt rd
Donovan Alf, Baden st
Donovan Robt, Baden st
Duffy, Frdk, Balcatta rd
Duffy John, Powell st*
Dusting, —, Hargrave st
Duschka S A, Cape st
Dyson Alfred J, Hector st*
Eastman Jno H, Cape st
Ebrall, Mrs Thheresa L, Wanneroo rd
Eddy Mrs M, store & P O* Main st
Edwards Hector, Albert st
Edwards, Mrs Jane, mkt grdr, Hamilton st
Emery Fredk, King Edwd rd*
Evans, John W, Oswald st
Evans Miss, Powell st
Evans Wm, Wanneroo rd*
Ewen, D W, Scrbrgh Bch rd
Farrow Wm, Federal st*
Ferguson, Mrs, Edward st
Ferris Richard, Main st*
Few, James, Hargrave st
Field, Allan D, Waterloo st
Fisher, Arth T, Swan st
Fisher Mrs E A, Main st
Fitzgerald, John, Edinboro st
Fitch Wm, Swan st
Fletcher, Harry, McDonald st
Fletcher, Jno, Balcatta Beach rd
Float Mrs Florence, Swan st
Flower Mrs, Wanneroo rd
Flynn Pat, schl hse, Albert st
Flynn, Ed, dairy, Scrbrgh rd
Flynn, Jno, drymn & ice wks, Main st
Foley, Oscar C, Frobishen rd
Follezana Mrs C, Wanneroo rd
Fomiatti, Jerry, Albert st
Forbes Bros, pprs Victory Serv Stn, Wanneroo rd
Forbes, Chas E J, Wnnroo rd
Fomiatti, P, Albert st
Fomiatti P jnr, Albert st*
Forman Douglas, Main st
Forsyth, Sydney C K, Main st
Fortune, John, Govt rd
Franceschi, Luige, Albert st
Franin Bros, mkt gdnrs, Hertha rd
Frape Edgar, mkt grdnr, Swan st
Fuller Mrs E, Cape st
Garner Chas, Jones st
Geneve, Arth, Hertha rd
Geneve Illa, grdner, King Edward rd*
Genev Illa, gdnr, Tyler st
Geneve Jack, Main st
Geneve, Stephen, Hamilton st
Geneve, Geo, Oswald st
Gent, Thos, Hector st
Georgeff Michael, fuel, Hector st
Gibson, Harry J, Main st
Gieumelli, D, Jones st
Gill, Wltr E, pltry frmr, Baden st
Gillett, Frank, mkt gdnr Collingwood st
Gillett, Mrs P E, Clingwd st
Gillingham Chas, McDonald st
Gilbert, Mrs Hln, Edinboro st
Gilchrist Wm, Cape st*
Girando Antonio, Albert st*
Girando G, grdnr, Albert st*
Girando J, Albert st*
Glass, Andw, Main st
Glass, Jno, junr, Main st
Glass, Jno, Main st
Glass W, jam mnfr, Main st*
Glenn, Robert, Oswald st
Godfrey, James, Albert st
Golby Thos, Wanneroo rd
Gottsth, A E, Swan st
Gors, H W C, Swan st
Golf Links, Mt Yokine
Gould, Jas, Powell st
Graham Mrs E, McDonald st
Gray, Holmes W, McDonald st
Greaney Michael (G Bros), Hertha rd
Green, Phillip, Powell st
Groat Alex E, Edward st
Guelfi Bros, mkt gdnrs, Albert st
Guelfi, Frnscio, Albt st
Guelfi, Frnk, Albert st
Guelfi, Mando, mkt gdnr, Albert st
Guest-Sanderson P, Wanneroo rd
Gugiatta Bros, mkt grdnrs, Gov rd
Guille Harold, Main st
Guille, Wilfred, Main st
Guthrie Edwd, McDonald st
Hackett, David, Main st
Hackett, Francis J, Main st
Haeft J, Scarborough Bch rd
Hagan Cyril H, Edinboro st
Halley Mrs Agnes, King Edwd rd*
Halley R, dry, King Edwd rd*
Halsey Mrs S, King Edwd rd*
Hammond Jack, Royal st
Hare, Thos, Wanneroo rd
Harper T J, dairy, Albt st
Harris Mrs, Main st
Harris Geo A, Wanneroo rd
Harvey Josh, Main st
Hasler, Rudolph, senr, Balcatta Beach rd
Hasler, Rudolph, junr,
Hazell Richd, Wanneroo rd
Haworth Mrs, Victoria pde
Healey, Ptk D, Jones st
Healy, Jas, dairy, Main st
Herold E H, Baden st*
Hill Geo jnr, Cape st*
Hill Mrs M L, Baden st
Hill, Geo, Hamilton st
Hinchliffe, Mrs L, Edwd st
Holland Jno, Balcatta rd*
Holmes, Gordan, Roberts st
Holmes, Jas H, Frobisher st
Hoo On, mkt gdnr, Hector st
Hooper's Service Stn, Main st
Hooley, Thos, Baden st
Hopwood, Hy, Edinboro st
Hostead —, Cape st
Howard Edwin G F, Main st
Howe Witr, McDonald st
Hulme, Charles, Waterloo st
Iopolo Geo, Albert st*
Ireland, Miss L, pltry frmr, Curtis st
Jackson, George C, Federal st
Jackson S, Main st
James A F, bus ppr, Green st*
Janes, Leslie, Hutton st
Jarvis Wm, Federal st
Jodrell, Arthur, Balcatta Beach rd
Jodrell Arthur jun, Cape st*
Johns, Hy I (Roselea Ltd), Edward st
Johns, Ray, Edward st
Johns, Reg H, Hamlton st
Johnson Laurence F, Main st
Johnson Sentimus G, Tyler st
Johnstone Mrs A M, Main st
Julian, Eli, Scarboro Bch rd
Keane, D, dairyman, Wanneroo rd
Keenan, Richd, Swan st
Kelleher Mrs Mary, dairy, Jones st
Kelby Steve, Royal st
Kelly, Jno, gdnr, Jones st
Kennedy, Thos R, Robert st
Kidd C F A, Main st
Kilner Mrs M, Waterloo st
King, L P, Wanneroo rd
Kinghorn Ian A, McDonald st*
Kinsella Bros J & T, dairy, Roberts st
Kirk S (7 Ml), Wanneroo rd
Kirkland, Alec, Leige st
Kookaburra Picture Gardens, Main st
Kovacevich, —, Cribble rd
Lanigan Jas, Powell st
Lawrence Roy L, Albert st
Lazinbit Jno, McDonald st*
Leehane J S, Waterloo st
Leiper, Mrs Alice, Edinboro st
Levater —, Waterloo st*
Lewis, Fredk, Hector st
Lewis Jno E, Hutton st
Lewis Percy, Hutton st
Lewis Wm, Main st
Ligman, John P, Hargrave st
Lilac Dale Nursery, "Guelup" (J M O'Malley, ppr)
Lister Wm jun, Swan st
Lister Wm sen, Swan st*
Lockwood Wm, Cape st
Lockwood N, Wanneroo rd*
Loncar Ante, King Edward rd
Loncar Ivan, Balcatta Bch rd
Lone Ronald, Wanneroo rd
Lovelock, Oswald, Hector st
Lovelock, Jno, pltry frmr, Hector st
Lowan, Edwd, Jones st
Lucev Mrs Mary, Hertha st
Luizzi Jno, hrdrssr, Main st
Luke J H, McDonald st
Lukan B, Hertha rd*
Lulich Patk, Hector st
Lullfitz, Geo, Albt st
Luxford, Mrs Mary, Frobisher rd
McCarthy Mrs Mary, Main st
McDonald G, Balcatta Bch rd
McDonald, Hector, Main st
McGuinnis Mrs, Edward st
McGinn Terence, Main st
McGinnis, R, Hector st
McKay A, McDonald st
McNamara, Frnk, McDnld st
McNaul R M, Beryl st
Maher Kelvin, Royal st
Malley, J O, sec Agric Hall Gwellup rd
Malone, Wm, George st
Manoni, Tony, Jones st
Margaria, F, Albt st
Margaria Patk, Hamilton st*
Marinko G, bldr, Hamilton st*
Marinko Mrs Lucy, Hector st*
Marinovich T, King Edwd rd*
Martin, Jno M, Wanneroo rd
Martin, Samuel, Roberts st
Martin, Wm J, Main st
Martinavitch C, Hmlton st
Mason H, Hamilton st
Mathiason, Chas F, Balcatta Beach rd
Meagher, Jas, Main st
Meaney Patk, Hector st
Medlock Albert H, Hector st
Mellor, Wilfred, Baden st
Menaglia G, Balcatta Bch rd
Meth Ch, Federal st
Mervio, T, Bryan rd
Millar Henry, McDonald st
Miller Alf F, McDonald st
Miller David, Hamilton st*
Milner Mrs L E, Edwd st
Mitchell, Alex, Powell st
Mitchell, Alfred J, Hutton st
Mitchell G, Balcatta Bch rd
Moore, Jno, Edwd st
Mt Yokine Golf Links (E Charman, greenkpr)
Muir Geo, King Edwd rd*
Mullane, Wm, Waterloo st
Muller, R, butcher, Main st
Murray, —, Hargrave st
Murray, Frank, Waterloo st
Murphy, Jas, Hector st
Murray Mrs A, grcr, agncy C'wlth Bnk, Main st*
Mutton Jno, Eldorado st
Nicoll, J J, Main st
Nickols R J, Balcatta Bch rd*
Nilan Wm Chas, Robert st*
Njookenbooroo State School Scarboro Bch rd
Norman, Edwd, Hargrave st
Oberholzer, A, George st
O'Brien —, Powell st
O'Donnell, Mrs, Osborne st
Oldroyd E, Royal st
Oldroyd J H, Flinders st
Olson, Oscar, Main st
Osborne Pk Garage, Main st (Delli Costi, ppr)
Osborne Pk Pumping Stn, Robert st
Osborne Park Hotel (E Ward, licensee)
Osborne Pk R S L Hall, Main st
Ostle, John, dairy farm, Beechwood st
Pain Wm A, Milner st
Parker Thos, Albert st
Pascoe, Edgar B, Govt rd
Passanisi, J, Jones st
Pavicic Andy, Govt rd
Peet Geo, Albert st
Pensini, J, mkt grdnr, Hamilton st
Pepper, Fredk B, Hector st
Percy Chas F, Baden st
Perth Bible Institute Hostel, Osborne st*
Perrett, Wm E, pig frmr, Wanneroo rd
Perth Roads Board Office, Main st
Petricovich F, Collingwood st*
Phillips Percy G, Hector st*
Pilbeam, Arth H J, Wanneroo rd
Pitter Bros, dairymen, Scbrgh Bch rd
Pitter, Thos E, Edward st
Pitter Wm G, Frobisher st*
Plozza, Antonio, Balcatta Beach rd
Polinelli N, Balcatta rd
Poole Bros, dairy, Hector st
Poole, Mrs Elizabeth, Hamilton st
Poole, Robt, dairy, Hector st
Potter, Fredk, Frobisher rd
Prandi, G, Albert st
Pratt, Bert H, Leige st
Prosser A, baker, Main st
Prosser Thos A, Main st
Pozzie A, King Edwd rd*
Preston, Lionel W, pltry frmr, Balcatta Beach rd
Prior, Alfd C, Edinboro st
Public Hall, Scarboro Beach rd.
Pucca Mark, Robert st*
Pumping Station, Robert st
Pusey R, Frobisher st*
Roccanelli, E, Swan st
Rafferty Bros, dairy, Main st
Rafferty Frank, Main st*
Rainoldi, M, King Edward rd
Rainoldi A, Jones st*
Rainoldi A J, Curtis st
Rainoldi Bolso, Curtis st
Rainoldi Jas, Balcatta Bch rd
Rawlings Geo, Federal st
Reader Jas, crtkr reservoir, Roberts st
Reader Wm, Powell st*
Reader Nurse Flor, Powell st
Reid Henry, Hector st
Reisner, Geo, Wanneroo rd
Rhodes, —, Scarboro Bch rd
Richardson, Frank, Hamilton st
Robb Alex, Royal st
Robertson, Thos C, Baden st
Robinson, Fredk W, fuel Wanneroo rd
Robinson Mrs A B, store, Main st*
Robinson Leslie, Ida st
Roberts Arthur, Waterloo st
Robertson R, Federal st
Robinson, Mrs A E, Main st
Robinson, W C, Wanneroo rd
Robinson, Wm, Wanneroo rd
Rodin Durne, Balcatta Bch rd
Rolfe, Jas G, Swan st
Rolse T, Milner st*
RC Church, Cape st
R C School, Cape st
Roselea Ltd, nurseries, Balcatta Bch rd
Ross E W, Collingwood st
Rossatti Boridi, King Edwd rd*
Rowland Wm, Baden st
Ruse, Abenzie G, Scarboro Beach rd
Rushton Jos L, Cape st
Russell, Hy E, dairy, Govt rd
Russell, Jos, Hector st
Russell, T, Stuberfield st
Russell, Thos, Hamilton st
Russell Mrs E, Waterloo st
Russell Wm G, Main st
Ryan, Mrs Margt, store, Main st
Sampson Josh, Main st
Sargeant, Thos, Howe st
Saw, Chas R B, Royal st
Scanlan Patk, Hector st
Scarborough Sports Club, Scarborough Beach
Schofield Fred, Main st
Schofield, Thos, Main st
Scott, Henry, Wanneroo rd

Sculfer, Herbt Geo, Nogi st
Seckington Saml, Edinboro st*
Seddon O, Balcatta Bch rd*
Setorio Pitro, Bryan rd
Seventh Day Advts' Church, Hertha rd
Shaw, John E, Frobisher rd
Sharp Robt, Albert st
Shore, Robt, Jones st
Shugg, Harold, ins agt, Scarboro rd
Siggins Percy M, Edward st
Silverman, Michl, Powell st
Sim, John J, Govt rd
Sim, Mrs Elizabeth, Main st
Skipper, Leonard J, apiarist, 6¾-mile, Wanneroo rd
Smit, A, basket maker, Hector st
Smith, S D, Scrbrgh Bch rd
Smith Thos C, Scarboro Bch
Snashall, Edwn, Hector st
Smullen, Edw, dairy, Jones st
Somers, Jas, Waterloo st
Somers, Michl, Jones st
Sorenson Peter, Cape st
Squirrell, Hrld P, Edinboro rd
Stade, Herman, Lawley st
Stamporari Jack, Edward st*
Stancroff F G, pltry frmr, Cape st*
Stancock S, pltry frmr, Cape st*
Stanley, Chas T, Collingwood st
State School, Cape st, Tuart Hill
State Schl (M F Darcey, hd tchr), Albt st
State Schl, Balcatta Bch rd, Gwelup
Stephens, Frank Edward st
Stephens, Wm, Powell st
Stewart Mrs Emily, Royal st
Stooks, Wm, mkt gdnr, Liege st
Studman Jno, Hector st
Sturcke H G, Royal st
Symons Wm T, Balcatta Bch rd
Tapping Fred, Edward st
Taylor, Albt, Powell st
Teo Frank, Hector st
Thompson H J, McDonald st
Trotter Eric B, Wanneroo rd
Trussell, Ernst E, Roberts st
Tuart Hill Hall, Wanneroo rd
Tucker, H, McDonald st
Tunstead Jno, Baden st
Tyler, Jno, prod mcht, Main st
Valli, Angelo, Bryan rd
Valli, Toby, Bryan rd
Vann Clifton, Edinboro st
Vaughan Mrs Louisa, Main st
Vernon Mrs Laura, Baden st
Vernon, Hickman, Baden st
Vidler Wm, Baden st
Vladich C, Balcatta Bch rd
Vladich Mrs, wine saln, Balcatta Bch rd
Volkman Mrs L, Main st*
Vowles Robt, Wanneroo rd
Vrancican, Ivan, Hertha rd
Wade, Michl, Albert st
Wade, Stephen, Albert st
Walker P J, Green st
Walker Thos, Wanneroo rd
Wallace, Martin, Waterloo st
Wannell Mrs Alice Main st
Watkins, Mrs, Cape st
Watson Mrs Emily, Edward st
Ward E, Osborne Pk Hotel
Webb John, Main st
Whately Malcolm, Baden st
Wheadon Geo, Short st
White Chas, Howe st
White, Chas, Main st
White, Frdk C, Main st
White, Jas, mkt gdnr, Main st
White, Jas, jnr, Main st
White Jas H, Main st
White, John T W, Main st
White Wm J, Roberts st
Whitney, Raymond, Hector st
Whitney, Jno A, Hector st
Whittall Arthur, Powell st
Wilkie, F K, Hector st
Wilks, Thomas B, Powell st
Willis, Frank, McDonald st
Wilkinson Vernon A, Balcatta Bch rd
Wingrove, J S, 7-mile, Wanneroo rd
Woods Saml, Osborne st
Wright, Herbt, Main st
Wright, Wm, Wanneroo rd
Young Percy, Wanneroo rd
Yukich T, Balcatta Bch rd
Zabuka L, Balcatta Bch rd
Zilko, Mrs B, Hector st
Zucketti, T, King Edward rd

Has it ever **occurred** to you what an important part **Directories** take in the **Business** World of to-day and how they bring about **Trade Relations.**

You often wonder how firms or individuals get to know of **your existence**—Where they get the **information from.** You get **orders or enquiries,** not only **from firms** or individuals in your own State, but from Great Britain, America, and so on.

How else could they **get to know you are manufacturers** of just the goods they are after, but by turning up the **Trades of a Directory,** and you may be sure it is one of **Wise's** Post Office **Directories,** or **Wise's Buyers and Sellers Register of Australasia.**

They circulate throughout the World, and as an advertising medium are now unsurpassed.

Offices:

W.A. Trustee Building

135 St. George's Terrace, PERTH

Telephone B 9521

255a George-st., Sydney **317 Collins-St., Melbourne**

And all States and London

QUEEN'S PARK

QUEEN'S PARK, Canning dist, 7 m fr Perth by rail. Tel

Adams Wm, Wharf st
Albrecht Carl, Braebrise rd, Riverton
Anderson Anthony, Mills st
Baird, Mrs F, George st
Bale, A J, bldr, Railway par
Banister Geo, Centre st
Barron Mrs Laura, Rly st
Beasland, Geo, Railway par
Ball Geo E, Wharf st
Beer, Ernest, George st
Bentley, J H, Centre st
Beverage, D S, Railway st
Blackwell Mrs M M, Geo st
Black, Alex, Railway st
Blythe, Ernest, Railway par
Boorn A A, stn mstr, Rly par
Bourke, L, Railway st
Bowden Chas J, Wharf st
Bradley, Mrs J R, Railwy crs
Britzer Jno, Rly cres
Brown Wltr, Hamilton st
Brown Geo, Central ter
Brown Hy C, George st
Brown, Wm J, mxd bus, Rly street
Brownlee, Saml, electn, Rly Prom
Bruce, Robt, Hamilton st
Buckley Alf, Central ter
Burton, Arthur, Prince st
Burton, Fredk, Centre st
Burton Thos, Wharf st
Caldwell, Mrs F, Rly st
Calderwood, Roy B, Rly st
Caporn & Noonan, bkrs, Rly street
Caporn Mrs M A, Rly st
Caporn, Vernon, rly prom
Caporn, Wm A, Centre st
Caporn, Wm C, baker & mix bus, Rly Cres
Carlisle, Thos C, tyre repr
Carroll Mrs A, Wharf st
Cartwright, Alfred, Wharf st
Castledare Orphanage (RC)
Chamberlain, Reg, Centre st
Chicksfeld, Albert, Rly st
Chaplin, Hy, pig frmr, Wishpl rd
Church of Eng, Rly prom
Clark, Mrs Cath, Wharf st
Clark, Mrs Mary A, Wharf st
Clontarf Orphanage (RC)
Clutterbuck Sister Katie, Hamilton st
Coker R, est agnt, Rly prom
Comley Albt, Rly cres
Congregation Church, Rly st
Cook Arth, Hamilton st
Convent Schl, Rly cres
Coronation Hotel, Rly cres (J Mais, licencee)
Courtney, Michael J, Rly st
Cowan, Jno, George st
Cox, W H, Rly cres
Crooks, Robt, Hamilton st
Culbertson Thos, Stephen st
Cullerton Frank, Geo st
Davies, John, Hamilton st
Currie Jno, Rly pde
De Michelli, Gov, Centre st
Delaney, Horace, Deresleigh st
Devenish, Guy R, Rly st
Dingwell, Robt, Wharf st
Doran, Pat, Hamilton st
Douglass Jno, Rly st
Downey, Joshua, Prince st
Dow, Wm, Hlth insptr, Geo st
Douglas, J, asst SM
Dragett North, Rly st
East Mrs Ida M, Rly st
Eaton, W, Stephens st
Egeberg Jno M, Doust st
Feld, Philip, bldr, Hamil st
Firby Geo, George st
Fisher Lewis, Central ter
Fleming Mrs, Walton st
Fletcher H, Railway st
Fire Station, George st
Foster, Jos W, Rly st
Fennell, L, Gibbs st
Fuller, Arthur, Fremantle rd
Fuller, Walter, Railway par
Geard Alfd, Wharf st
Ghiza Robt, Federation st
Giles Mrs Lilly, Geo st
Gillings, Mrs M, George st
Godfrey Cecil J, Geo st
Green, Alfd J, Geo st
Green, Reuben, Centre st
Green, Roy, George st
Griffin Syd, Railway par
Hackshaw, Fredk, Railway st
Hammer Victor, Geo st
Hammer Mrs, Rly st
Hampton Edgar J, Rly st
Hardie Wltr, Walton st
Harry, Wm B, Fremantle rd
Hayward, John E, Rly par
Hawkins, Benj, Welshpool rd
Healy Jno, Railway st
Hennings Fred, Railway st
Hickey Gus, Rly pde
Hickey, A, Rly par
Hill, Hubert, Wharf st
Holman Jno, Burton st
Hopkins, Edwd S, dairy, Mill st
Hopkins Mrs Jane, Geo st
Hopkinson, Mrs F R, drpr, Rly Prom
Horan R, Geo st
How, Albert, Albany rd
Humphrys S C, Ashbourton st
Humble, Sam, Hamilton st
Hurley, Chas, George st
Hurley Ron C, Rly pde
James Thos, Wharf st
Jarratt, Jas, Thomas st
Johnson, Geo W, "Bankfield"
Joy, F, dairyman, Stephen st
Kearns, Miss Winifred, Walton street
Kelly, Chas J, Walton st
Kirk, Leslie, Welshpool rd
Kelly Matthew, Mills st
Klotz, Mrs, Wharf st
Lake, Saml Hamilton st
Lalor, Jack, George st
Litchfield, Frank, Rly Prom
Liddelow W, Ascot rd, Rivervale
Lockley Mrs, Rly par
Low L H, Wharf st
Lukehurst Geo, Rly cres
Lutz and Carey, Grge and Ser stn, Albany rd
Lyall Alf, Stephen st
Lynch, Danl, grdnr, Hamilton st
McCann, Frncs, Rly prom
McCann Jack, Rly st
McCormack, Mrs Helen, Walton street
McIntosh Jno, Welshpool rd
McIntosh, Walter, Albany rd
McKee, Henry, Railway st
McMillan, John, Shannon st
McNeil, Mrs Eliza J, Geo st
Mangoni Eugene, Centre st
Markell, Mrs E, Central st
Mais Jno, Rly cres
Melling, Wm, Rly cres
Melville Wm, Walton st
Memorial Hall, Rly cres
Mitchell Robt, Rly pde
Monaghan Tim, Rly st
Moore Bertram L, Rly st
Murdock, H, mnfr, Rly cres
Murrells Chas, Central ter
Newman, Chas, Rly st
Noel, A J, Railway st
Nolan Thos, Stephen st
Noonan Chas, Rly st
Nordstrom Jno F, Rly st
Northam, Mrs E B, Rly st
O'Neil, Chas, Wharf st
Pascoe, Wm, Central ter
Patfield B, Geo st
Payton, H, tlr, Rly prom
Patterson Alex, Centre st
Peadon Francis, Swan st
Potts, Mrs R J, George st
P O & Sav Bnk Agcy, Rly par (Mrs M Scott, PM)
Powers, Mrs Kath, George st
Presbyterian Ch, Rly st
Prior Wm J, Geo st
Proctor Albt, Wharf st
Prosser Edgar, Mill st
Pusey, Gerald D, Mill st
Reed Edwd, Albany rd
Reed Roland, Rly st
Reen, M C, George st
Reliance Clothing Co Ltd Rly cres
Richards, F J, River View
Riddell Mrs, Central tce
Robinson Hugh, Railway st
Robinson Percy F, Geo st
Rossitter Geo F, Wharf st
Ryan, Mrs M P, Railway st
Schofield, Mrs, Railway st
St Joseph's School, Rly cres
Savage, Alf H, George st
Scott Mrs Margt, store, P O, agncy Cwlth Bk, Rly par
Scott, W H, Railway par
Scott Henry, Spencer st
Shakespeare, Mrs H M, Geo street
Sharp, Les, Rly st
Sharp Bertram, Geo st
Shaw, Hy, Gibbs st
Shaw Frank, Walton st
Sheridan Stephen, Centre st
Sherville, Chas, poultry frmr, Wharf st
Sill, Mrs Jane, Pltry farm, Centre st
Sleight, E, grdnr, Rly st
Smith Wm, Rly cres
Smith N A, Stephen st
Speldewinde F A, Wharf st
Spencer, Jno, grdnr, Mill st
Spencer, Mrs F, Railway st
Stannard Arth, Hamilton st
Stannard N A, Dresleigh st
Starcevich Geo, Geo st
State School, Rly st crescent
Steinich Emil, Centre st
Stephenson, J B, Railway st
Tamlyn, C W, pltry frmr, Welshpool rd
Taylor, Chas, Railway st
Taylor Herman, Rly st
Taylor, Ern, Railway prom
Taylor, Geo, Rly st
Thomas, Fredk O, Rly st
Thomas Mrs C, Swan st
Thompson Geo S, Wharf st
Thorpe Geo, Geo st
Trouchet, A, Gibbs st
Trouchet Mrs M, Hamilton st
Tulloch, Miss J A, Wharf st
Turner, Wm H, George st
Uphill Robt
Vidler Jack, Wharf st
Ward, W F, pltry frmr, Cross street
Warwick, Mrs E, George st
Werner, Richd, carr, Rly st
West Ernst, Riverton
Weston, Wm, dairy, Gibbs st
White, Les, Centre st
Whyte, Geo, Rly prom
Williams W, Stephen st
Williamson, Wm, Fitzroy st
Willoughby S A, Welshpool rd
Wines, Harold, George st
Winsor Fredk A, Rly st
Witheridge, Mrs G, Belmont av
Woodley Herbt, Geo st
Woodley, Wm H, Stephen st
Woodley, Mrs S, Rly prom
Wooldridge, Geo, George st
Wright, E H, Welshpool rd

Queenswood, see Donnybrook

Quelegetting, see Northm sts

REDCLIFFE

REDCLIFFE (Belmont Park Rd Board), 10 miles by rail from Perth to Belmont Park, which also see

Auld, Tom, Guildford rd
Bailey, Frank, Redcliffe rd
Barry, John, Guildford rd
Bartoli Eugene, Clover rd
Barton, Albert, Henderson rd
Barwick, Percy A, Ben st
Beasley Jno, Henderson av
Beard Mrs M, Henderson rd
Bird Josh, Gldfd rd
Booker, Geo A, Henderson rd
Bowra, G A, Guildford rd
Brindlay Mrs, Redcliffe rd
Brown, Chas A, Boulder av
Brown, Arch, Central avenue
Brown Gordon, Henderson rd
Brown, Neil, Central av
Burns, Bob, trainer, Gldfd rd
Byrne, J, O'Neil Parade
Caisley Mrs E G, store
Caisley, Hy R, motor ppr, Guildford rd
Carr Benj, Fountleroy rd
Cassella N, Clover rd
Clayden, Wm E, Henderson rd
Coffey Mrs E E, Guildford rd
Coffey Michael, Guildford rd
Colyer Hy J, brickwks, Faun tiroy rd
Comoni N, Fountleroy rd
Corbett Mrs M, Central av
Davis Ronald, Central ave
De Cinque J, Clover rd
Dougall Mrs, Guildford rd
Edwards, Rowland, Central av
Egan, Mrs J, Central av
Garvey, Thos, trainer, Redcliffe rd
Grave, O W P, Guildford rd
Grave Wm G, Gldfd rd
Guazardi —, Clover rd
Guppy, G, Hay rd
Haines Mrs, Guildford rd
Hefferman W, Guildford rd
Herlihy Thos, Henderson av
Hillary, F, Henderson rd
Hurd, Geo, Guildford rd
Jagger Edw, Boulder av
Jones Geo, trainer, Gldfd rd
Jones H P, rcehrse ownr, Gldfd rd
Knight, Mrs C, Gldfd rd
Lance, Mrs, Redcliffe rd
Macpherson Geo, Guildford rd
Lyons, H, Guildford rd
McCarthy, A G, hd tchr S S, Henderson rd
McDonald, Dnld, trainer, Gldford rd
McLachlan, Donald, store Gldfd rd
McPhee, Mrs M, Central av
Marshall, W, M.L.A., Cntrl av
Marshall R, pltry frmr, Ben st
Mattocks, A M, Central av
Matthews Wm, Gldfd rd
Mazal F, mtr mech, Bldr av
Moore Flur D, Redcliffe rd
Moore, Mrs Nellie T. Redcliffe-rd
O'Brien, P, Guildford rd
O'Neill Wm W, Guildford rd
Noble Mrs, Bulong av
Pettit, Edwd, McCulloch st
Pinti —, Clover rd
Pritchard Geo, Fauntleroy ave
Redcliffe Brick Co Ltd, Arthur st
Redcliffe, Hall, Gldfd rd
Redcliffe P O (Mrs W Hefferman, postmistress)
Robinson, Jno F G, pstrlst, Gldfd rd
Schmidt, Ernest C, engr, Guildford rd
Shepherd, C, Redcliffe Srvc Station, Guildford rd
Steeth, H, Clover st
Sidler R L, pltry frmr, Guildford rd
Simpson Hector, Guildford rd
Sommers, A Geo, trainer, Guildford rd
State School (A G McCarthy, tchr), Fauntleroy rd
Taylor, Sam G, Fauntleroy rd
Thompson, Jas K, Central av
Waddell, Geo, Henderson rd
Walls, Danl, Central av
Walsh Fredk, Fauntleroy av
Walls, K, Central av
Warburton H, Boulder av
Watson, James, Central av
Wheeler Jno, Coolgardie av
Whelan, Peter, McCullock st
Whitchurch, Hor C bldr, Redcliffe rd
Wigmore, Fred, Guildford rd

SCARBOROUGH BEACH
See Osborne Pk

VICTORIA PARK

VICTORIA PARK, a suburb of Perth, 4 m by rl or tram. P. tel, M 0 0, & Cwlth S B Nwsppr, Swan & Canning Leader

Adelaide street
Off Railway cres

Albany road
Right h side from Causeway
... Here is Fremantle rd ...
... Here is Armagh st ...
49 (rear) Davis Hankinson & Co, machinery yard
49 Hopkins, Ed C, prod & fuel
53 Vacant
55 Steward, L, mtr & cycle works
57 Millar's Timber & Tradg Co Ltd (D C Mercer, mgr)
.... Here is Oswald st ....
97-99 Goodwin Wm, mtr engr
101 Colins, H, btmkr & sdlr
103 Mohr Chas, cycle reprs
107 Bahrs, Mrs Ellen
111 Spurling Jno
115 Bennett. Arth W
119 Moran Mrs A
123 Mansfield Chas
123 Holt Mrs C
127 Barker Mrs Alice
131 Duncan, Mrs J A
133-5 Buckley, Jno J, mx bus
.... Here is Colombo st ....
137 Causeway Fish Supply
137 Sutton, Mrs Ellz A
165 Strang's Motor Garage*
167-169 Two new shops
171 Taggart, Jas Alex
175 Mews, John W
175

SMITH & CO.; CHAS. H.
undertakers; funerals furnished and conducted. Tel B3416. See advt.

.... Here is Geddes st ....
181 Heads Edwd
181 Heads, Mrs M, smr
Vic Pk Schl (W C Armstrong, hdmstr)
.... Here is Cargill st ....
211 Burton O M, mxd bus
215 John, Mrs L, store
217 Allan A H, newsagent
219 Murdock W, draper
221 Trowbridge, Geo, butcher
225 Bell, Cecil G, farrier
225 Bennett, H, fuel
235 "Estelle" (Mrs Griffiths & Miss Harrison) drsmkrs
237-239 Vacant
241 Gathercole & Son A, butchers
243 Thomson V P, wine sln
245 Warrington, Wm, grngrcr
249 Read, Wm R, chmst, agt Cwealth Sav Bk
.... Here is Mackie st ....
253 Lloyd, Chas H, btmkr
255 Vacant
257 Calder, Walter, prod mcht
263 Bartlett, Wm
267 Hitchen, E, E, tob & hairdresser
269 Hogben P, grocer
271 Harvey Miss V J, mus tchr
275 Vacant
277 Pillow J R, grocer
279 Brown, John D, est agt
281 Laslett T, small goods
283 Victoria Pk Finance Coy
289 Gibb & Co, undrtkrs
.. Here is McMaster st ..
291 Anderson Jas S, grcr
291 Harvey Mrs Adeline
299 Vacant
307 Tennis courts
307 Abbott F H, carrier*
309 Nicholas Stan, tob
Victoria Park Pub Library (P J A Robins, sec)
I O O F Hopetoun Ldge (W Markham, sec)
A O F Memorial Court
UAOD Pride of Vic Prk (F W Haylock, sec)
Gable & Williams School of Dancing
Victoria Pk Horticultural Society
GUOF Free Gardeners (F Radford, sec)
Manchester Unity Oddfellows (H J Chamberlain, sec)
P A F S Pr Edward Ldge (R I Ames, sec)
319 James Jno, fish & chps
321 West P R, frtr, grngrcr

Harrold's Chambers
323 Duff Jas, butcher
325 Carter Ltd Charlie, grcrs
Millar W R
.. Here is King George st ..
363 Refrigeration Ser Coy Ltd engrs-refrig
365 Mickle Mrs E M, mxd bus
367 Wills & Co Ltd Jno, grcrs
.. Leonard st intersects ..
Vict Park Fire Station (J J Clapp in charge)
399 Standard Dental Institute (W S Raphael, mgr)
399 Whimpey Wm, bootmaker
401 Park Plumbing & Sheet Metal Works
413 Cwealth Bank of Australia
413 Cwealth Savings Bank of Australia
417 Paskett W F, mxd bus
419 Woods E, dealer
.. Here is McMillan st ..
427 Bank of N.S. Wales Brnch (— Hanton, manager)
429 Moore, N H, chemist
439 Gouldthorp B
441 Gouldthorp B, newsagent
Amusu Theatre (Johnstone & Thorogood pprs)
453 Long Miss M, dressmaker
455 Donagh J, smallgoods
457 Vacant
459 Harcourt W, radio dealer
Freemasons' Hall (Arth J Styles, sec)
.... Here is Temple st ....
467 Ashby, P W, land agent
471 Swift Cycle Works
475 Broadway Fish Supply
479-483 Vacant
487 Metaxas & Litis, grn grcrs
491 Vict Pk Benefit & Investment Society
495 Fowler, Benj B J
495 Fleer Ernst C
501 Greenwell, Mrs Rchl

507 Hildebrandt, Edw
513 Boland, Mrs Julia
.. Here are Manchester & ..
..... Rathay sts .....
555 Friendly Scty Dispensary
559 Jenner J V, mxd bus
561 Woodhouse Bert, est agnt
569 Guppy L, mxd bus
573 Spencer Mrs A M, drpr
577 Spencer A A, dlr
579 Menner, H, bakery
593-595 White Bros, grngrcrs
.... Here is State st ....
605 Vic Pk Hotel (J A Coleman, ppr)
621-623 Flint and Eldridge, prod
625 Corry Jos, tobacconist
627 Alexandra Bld Saln (Chas Cross, ppr)
629 Hille, Walter, tobcnst
635 Meston C C
639 Brehaut Mrs K, hrdrsr & tob
641 Macmillan, J R K, chmst
641 Cwealth Bank of Australia
643 Lewis J E, library
645 Turner E, fruiterer
.... Here is Tuam st ....
655 Pope, Jack
661 Simpson, S J M, dentist
661 Kitch A
663 Hall Mrs M G, mxd bus
663 Lamont David, hrdrssr
..... Here is Kent st .....
687-689 Carroll Jas, grcr
691 Bell Alex S, mxd bus
693 Fitzgerald E
699 Hood, Horace, hardware mcht
703 Duirs Mrs R, drsmkr
705 Central Hall
Bedfordale Growers Mkt (H A Ottaway, sec)
765 Williams Jack
767 Stewart Andrew Jno
769 Parker, Mrs Christina, mxd bus
771 Inglis, Jas B, mtr wks
.... Here is Sussex st ....
775 Taylor, Jas C, denst
779 Cornish, J C, pr res (chemist)
779 C'wlth Svngs Bank
787 Meagher, T W, med pract
787 Martin L W, med pract
East Vic Park State School (G W McLean, hd mstr)
845 Meacham A R, furn mart
847 Craig, Geo, bootmaker
849 Fuller —
....Here is Basinghall st...
851 Aitkins, Roy, genrl store
853 Mohr Ernest B, bootmkr
855 Smith Israel, mxd bus
859 Vacant
869 Outridge, Mrs H
871 Vacant
873 Cherubini C, grngrcr
875 Boulter Frank
877 Lansell F M, bkr & pstry cook
.. Here is Canterbury ter ..
881 New shop
882 New shop
889 Thompson T
891 Bateman Victor
891 Middleton Regd
893 Evans, Mrs A E, mxd bus
895 Allen Jno
897 Hunt Jno A, wood wrkr
.. Here is Westminster st ..
Balmoral Hotel (D C Donaldson)
903 Vacant shop
905 Curtin C C, hrdrsr & tob
911 Sublet, Mrs R, store
.. Here is Hampshire st ..
915 Brown, Bertram Jos
917 Finch, Abbt Isaac
919 Shields Jas
921 Wilde Jno C
.... Here is Willis st ....
925 Steadman Mrs M A, grcr
929 Stevens E, mxd bus
937 Kinane J P, butcher
....Here is Balmoral st....
947 Gorey, Mrs Bertha
949 Sadler Wm
951 Fullgrave H
.. Here is Camberwell st ..
953 Axon, Mrs Martha J
959 Hitch, Arthur H
961 Wright, Clarence A
963 Crowther, Alfred D
.... Here is Langler st ....
971 Savage, Fred Wm
977 Milne, Allen
975 Martin, Thos W
.... Here is Patricia st ....
977 Markham Mrs H, mxd bus
985 Davies —
.....Here is Baillie st....
Edward Millen, Sanatorium (Miss M Capon, Matron)
.. Here is Tram Terminus ..
.. Here is Hill View ter ..
and Alday st and Leichhard st
1047 Ahern Jos
.Here is Kimberley st.

Albany Road
Left hand side

Pryor & Garland, mtr srv stn
.... Here is Ascot rd ....
Causeway Service Stn
.... Here is Asquith st ....
.. Here is Twickenham rd ..
182 Children's Protec. Scy Infant Welf & Dy Nrsy
188 Wearmouth & Co, music shop
190-192 Mead, Son & Co, undertakers
.... Here is Teddington st ....
210 MacMillan Hamish, medical pract
236 Town Hall Supply Stores (H Newman, mgr)
238 Victoria Park Print (F G Wren, ppr)
240 Vic Park Unempl Relief Depot
242 Vacant
Public Hall
246 Ashton, Arthur, confctnr
....Here is Rushton rd....
252 Meehan, Richd, blrd sln
252 Beer, Regd, tob & hrdrsr
254 "Mabelle" (Miss O'Shannessy) drssmkr
256 Thorogood, Arth R, lnd & est agt
258 Turnbull, Mrs Eliz, minr
260 Riley, Walter, confr
262 Riley Wltr, fishmgr
264 Maloney, Cyril C, draper
266 Etheridge, Mrs E, grocer
268-270 Newman H, grocer
272-8 George, Har V, btchr
280 South Coast Fruitgrowers' Association
280 Goudge Syd, book library
282 Hicks Ernest A, btmkr
284 Hunter R S, ironmgr
286 Black J, tea rms & cnftr
.... Here is Harvey st ....
Memorial Garden
Recreation reserve
300 Osborne, W O, chemist
302 Vacant
304 Rhodes Ken, tobcnst
314 Broken Hill Hotel (T P Crisp)
.... Here is Harper st ....
328 Wright Clar, confctnr
330 Broadway Picture Palace
332 Hoskins Miss S, drsmkr
334 Walsh Mrs E, confctnr
336 Saunders Miss B, frock shop
336 Fryer Mrs L, drsmkr
338 Murdock H, draper
340 Hannay Mrs E, ladies' hairdresser
342 French, Stephen, tob & hrdrssr
344 Holt Mrs H, ladies' drpr
346-354 Hearn Bros & Stead, furn mfrs
356 Wells S W, frtr
358 Claffey, Mrs Thelma
364 Condren P J, milk depot
378 Pinnock F J, bldr
378 Wishart T, dry clnr & dyr
394 NATIONAL BANK OF AUSTRALASIA LTD. (C. A. Bott, Mgr.).
396-398 Thornton M, drapery
400 Pope, W, butchsr
402 Clarke Mrs G R, frtr
404 Treby, Thos H, dentist
406 Sporer, Chas H, psty and confr
408-410 Johnson A & N, drprs
412 Ashbolt Ltd, L & F, grcrs
.... Here is Duncan st ....
P & T O & Cwlth Sav Bk (R Counsell, P.M.)
422 Streatfield, Wm, butcher
424 Batterham E, mxd bus
426 Park Land & Estate Agency (The) (Blacklock & Morris, mgrs)
428 Walkemeyer, J, Wch mkr & jeweller
430 Henfry G J, tailor
432 Cohn B A, dry cleaner
434 Phipps W R, radio engr
436 Jennings Mrs B, tea rms, confectionery
438 Williams A T, irnmgr
440 Rae Robt, motor supplies
442 Rea Robt, confr & cl dks
444 McMahon Mrs A
446 Deakin Miss A
450 Vict Park Police Station (Srgt J Flinders in charge)
458 Cunningham A, est agt
458 Hogan, John, bootmaker
460 McNamara Brian, electn
466 Ranford, Hy G
Salv Army Citadel
486 Langridge, Jas, book exch
520 Leopold & Son, Chas J nurserymen & florists
.... Here is Salford st ....
526 Fletcher, Thos H
528 Peacock, W K, med pract
544 Hitchen Edward
546 Saunders, Wltr F W
552 Jennings, Jno H
.... Here is Gresham st ....
554 Sprint Cycles
556 Weiland, Roy, tob & hrdrssr
558 Speirs, Robt W, piano tnr
574 Pow, Wltr W
580 Vacant
586 Coleman G A, sec hnd dlr
588 Simson, Miss Elsie C, drapery & fcy gds
592 Fortious H, fishmngr
592a Taylor Harry, bootmkr
594c Provision Stores, grcrs
596 Onesti, N, grn grcr
602 Smith F A, tea rms & mixed business
604 Robinson, E B, butcher
606-608 Taylor, Wm, hrdrsr & tobcnst
618 Nicholas S, hrdsr & tob
646 Jones, Reg G
652 Oldfield, Rchd, btmkr
654 George, Mrs E E, btchr
656 Hunton Mrs K, confctr
658 Vacant
.... Here is Miller st ....
684 Ritson Robinson
688 Angel, Jno C, nws agt
698 Jacobson, Mrs R, drsmkr
700 Wainwright, Sl, grcr, dpr & mtr ppr
716 Rynor, Jas, painter
722 Vacant
732 Hayes, Miss N, tea rms
734 Dillon, M, lending libry
742 Jennings J H, butcher
774 Reed, L A, wine sln
784 Sewell W J, newsagent
786-788 Maloney, Mrs E J, soft goods
804 Begley E T, hrdrsr & tob
806 Endersby C, mxd bus
808 West, Percy R, grngrcr
810 Vacant
812 Murdock H, draper
814 Courtnay G A, boot mkr
816 Vacant
820 Hill, Jno E, school shop
822 Reynolds, Stan, btchr
824 Dewar, Mrs M, grngrcr
826 Ashbolt, L & F Ltd, grcrs
.... Here is Mint st ....
828 Read W R, chemist
830 Savoy Picture Theatre
832 Greatorex R E, confctr
834-836 Vacant, new shops
838 Tsigulis Victor, mxd bus
840 Beauty Salon, ladies' hdsr
842 Riddell Bill, hrdsr & tob
844 Milton's Fish Parlors
846 O'Brien E M, tea rms & confectioner
848 Georgeffe Spas, grngrcr
852 Terminus Wood Yard
862 Hendley & Colley, btchrs
872 Prosser, Ashley, med pract
874 Pratley Arth
876 Watson Mrs Catherine
880 Elphrich, Wm S
882 Muir Frank, prod mcht
890 Lane Miss A
902 Hawkins, Jas Arnold
904 Holmes, Walter
906 Keegan, Thos
908 Reynolds, Stanley Wm
910 Connell, Alfred E G
912 Hunter, Mrs Jane
.... Here is Dane st ....
916 Walkemeyer, Bernd, bkr
924 Ibbotson G R, mxd bus
938 Bentley, Jos
940 Harper, Edgar
942 Thomas B
944 Hendley Bruce
946 Gorringe, Reg Wm
948 Murphy Mathew
950 Robinson W A
952 Mudge Harold
954 Murley, Leslie W
956 Hawkins Phillip
958 Stevens Mrs Grace
960 Robertson, Geo J
964 Marshall, —
966 Rickert, Wm, elect engr
968 New shop
968 Whiteside H, bkr & cnftr*
970 Jennings Roy
972 Ridley, Clarence
974 Cairns Mrs Esther
974 Baxter Mrs Don
....Here is Somerset st....
980 Taylor F L
982 Goodwin, Reg Jno
984 Goodwin Cyril
990 Youngs, Mrs Harriet M
992 Selwood A U
994 Scott, Wm
996 Chinery Walter J
998 Stephen Francis
1000 Hewitt Robin
1002 New house
.... Here is Oats st ....
1006 Culligan W, gar & ser station*
1014 Claxon Thos C, grn grcr
1018 Meek, Wm H
1020 Trigg Arthur T
1024 Bennett, Hy
1028 Downey, Jos, blksmth
1030 Bryant, Geo J, bkr
1032 Bryant Geo J, produce*
.. Here is Welshpool rd ..

Alday Street
Right side for Albany rd
11 Murray Richard
13 Lori Mrs S
33 Culligan Arthur J
31 Jones K J
Left hand side
32 Meeks Wm

Anglesea st
..Gerard st to Carnarvon st..
Left hand side
3 Brown, Wm S
5 Radford, John F
7 Dyball Arthur
9 Snow Bert
11 Vacant
13 Wyburn Thos P
15 Bulmer Wm
17 Gallagher, J

Archdeacon st, off Balmoral st

Archer street
(Nth Bickford Est)
Right side fr Rutland-av
4 O'Donnell Mrs Johanna
.. Here is Raleigh street ..
48 Weston S
.. Here is Prince street ..
Roberts F S, grocer
Neck Alf L, butcher
.....Planet sts.....
Public telephone
Stables Hy, nws agt, Cmwlth Sav Bk
..Here are Mars & Star sts..
Boland, Mrs Sarah, grcr
24 McDonald, A T
... Weston st intersects ...
28 Hale Robert
26 Barbar Mrs C
38 Moore, Henry Edwin
.... Here is Marchamley st ....
Left side
3 McCallum Jno A
.... Here is Raleigh st ....
11 Kersley F E
13 Kersley F E, trotting stables
15 Woodley Arthur D
.... Here is Prince st ....
17 Kersley F J

17 Kersley F J, trotting stbls
....Here are Planet & Mar sts...
Methodist Church
.... Star st intersects ....
23 Langdown, Harry
.. Here is Hawkstone st ..

Armagh street

Right h side fr Albany rd
....Hordern st intersects....
27 Park Armour J
.. Washington st intersects ..
31 Wilson, James R
33 Rapley, Harry J
35 Knowles, Henry W
37 Ryan, Denis M
39 Burkitt Fredk W
41 Burns, Wm
43 Knowles, Eric O
45 Ross, Thos D
45a Shaw, Wm J
47 Jenning, Gerald
49 Gibbs, Lionel W
51 Pahl, A H
53 Taylo., Mrs G
55 Reed, Wm J
.. Gloucester st intersects ..
57 Hancock, Robert
59 McCaig Hamilton
61 Baumgarton Mrs
63 Griffiths, Geo
65 Nicoll, Alexander H
67 Bick, Mrs Margt E
73 Farrelly, Patrick
75 Ellis, Jos H, pntr
77 Hurlstone, Jno
79 Combs Walter Geo

Left hand side

2 Nicolay, Fred, blksmth
10 Hopkins, Edwd C
.... Here is Hordern st ....
14 Miller B J
16 Fitzpatrick M
18 Brennan, Raymond
22 Walmsley, Arth
26 Rogers, Wm E
32 White Jas
34 Perica Steve
36 Thompson, J J
..Washington st intersects..
Recreation Grnd
.. Gloucester st intersects ..
62 Robins, Mrs Alice A
66 Rossiter Wm O
70 Wakelin, Samuel
72 Birrell Mrs E S
74 McDonald Arthur
76 Excell, Robt C
78 Stewart, Vernon M
80 Benton Wilfred
82 Crispin Arthur
84 Price Mrs Clara
.... Here is Berwick st ....

Ascot rd
(Rivervale)

Right h side fr Albany rd
.. Here is Asquith st ..
Hunt Frank, furniture mnftr
Here is Twickenham rd
70 Harman, Stanley H
72 Fairbrother, Mrs Laura
86 Connaughton Harold
88 Ferguson R S, mxd bus
.. Here is Teddington rd ..
94 Kirk Mrs Maria
98 Grogan Thos
100 Keen Miss Doris E*
.. Here is Benporath st ..
114 Beach Jno
116 Rochi Jos
118 Smith, Wm Anderson
120 Coombs Harold
122 Bock Geo E
.. Here is Howick st ..
128 Day L A, mxd bus
130 Della Rocca Mrs Sadi
132 Beattie Jos
134 Darcy Thos
136 Goddard Chas J
138 Rees, Albert W
140 Harris, Jas
... Here is Egham rd ...
152 Anderson Albert
154 Lee Albert V
156 Whittle Geo
158 Read, Herbt
160 Kelleher Cornelius
162 Perham, George
164 Crane Mrs Alice M
.... Here is Enfield st ....
170 Hall Geo W
Red Castle Brewery Ld (The)
196 Leach, Sidney
..... Kitchener av .....
..... Railway crossing .....
..... Rutland av .....
... Here is Streathley rd ...
210 Vacant
Church of England
...Here is Cornwall st...
Vacant
....Here is Maple st....
Durham sts, & Orrong rd &
..... V P boundary .....

Left hand side

3 & 5 Harrold & Murray, prod stores
7-9 Stone, Roy, gen mtr wks
(off) Kinninment, F W, advtg contr
15 Wilson, Alfd E, nwsagcy & mixed business
17 Wigley Mrs Edith
17 Barron Mrs Eliz
17a Bothroyd, Mrs Minnie E
19 Vacant
21 Dunbar, Wm O, lndry
21 Nuway Bag Wash, lndry
25 Scott Inglis
27 Carr, Harry
33 Andrews Sydney
35 Pattison, Wm
37 Luck August J*
39 Halley, Alex S
39 Halley, Wallace
43 Dale, Edmnd
43 Deering, Leslie Jno
45 Harrison, Thos N
49 Walsh, Mrs F E
55 Young, Walter J
57 McDonald, John
....Here is Craig st....
63 Wilson, Geo D J
63 Mulberry Wm
65 Horrocks, Cris Norman
67 Williams Wm
69 Mutton Arthur S
71 Sherwood, Geo Fred
73 McIntosh, Mrs Eliza
77 Williams, Chas
79 Gunn, John
81 Shannahan Thos
85 Randall Edward Chas
103 Allen Mrs D, store
107 Cooper Stanley P
109 Redpath George
111 Fulcher, Jas H E
111 Ferguson Hugh J
113 Schultze Mrs H
113 Cronin David
115 McKenzie, Mrs Grace
117 Clements, John
119 Marchesi Jack
121 Hull Leslie F
123 Geary, Miss Selina M
127 Hartman Albert
131 Carado, Albert
133 Thomas, Philip W
137 *Hop On, mkt grdnr*
139 Jones Ernest W
141 Hunter, Walter S
149 Byatt Geo R
153 Sharp, Clif A
155 Scott, Chas
157 Johns D W
159 Moore, Ernest
161 Liddelow Wm
163 McKee Wm
163 Petersen L K
171 Billing Mrs Margt
Glenn Wm Jno, snr
Swan Portland Cement Ltd
(L J Sewell, mgr)
Hardie & Co. Ltd, James, asbestos cemt sht mfrs
Rivervale Railway Station
(H J Fimmell, SM; S J Chester, asst SM; W J Fugill, NSM)
Fimmell, Herbert J
.. Here is Goodwood par ..
259 Vellacott Wm A
(off) 265 Forrest Mrs C
269 Spence, Mrs Alice M, stre
Spence, Henry Geo
273 Fisher Peter, boot mkr
... Here is Griffith st ...
277 Milne, Mrs M A, newsagt
279 Clappe, Thos, mxd bus
285 Priesthouse A, carpntr*
293 Nield Mrs Maria*
Here is Orrong rd & V P
..... Boundary .....

Ashburton street
Right hand side from Gloucester st

15 Herkes Herbert D
17 Snudden Victor J
21 Murphy Jas J
23 Bradbury Hubert
25 Leonard, Edwd
29 Videan, Mrs
31 Jenkins Wm
.....Here is Berwick st....
37 Vacant
39 Black Cyril
41 King Albert T
43 West Wm J
45 Ellis Jas
.... Here is Gascoyne st ....
55 Coote Geo
57 Adams, James
39 McCutcheon Wm D
61 Barnett, Fredk A
63 Beste Max
.... Here is Devenish st ....

Left hand side

12 Helson Mrs Edna
14 Crane, Alfred C
16 Sanders, Lionel H
18 O'Dea Jas
20 Brown Fredk
22 Usher, Robert Jno
24 Roberts Albert
26 Vacant
32 Yaxley, G T, mxd bus
Here is Berwick & Gascoyne sts
54 Brown, Edwd
56 Harman, Percy H
58 Gallagher, Francis G
60 Pola, Charles
62 Humphries, Edwd J
64 Cooper, Arthur G
.... Here is Devenish st ....

Asquith st

.. Albany rd to Ascot rd ..
2 Wilson, James
30 Loughton Mrs E
4 Plunkett Jno T
8 Rigg Hy A
10 Davidson Mrs A*
14 Kennedy Hubert
14 Prout Samuel
.... Here is Ascot rd ....

Axon av, off Kitchener av
(No houses)

Balmoral street

..Albany rd to Devenish st..

Right-hand side

3 Simons Harold
5 Andrews Stanley
7 Jordan, Mrs R M
11 Strong —
15 Watson, Thos Brown
17 Hendry Henry
19 McWhirter, Andrew E
21 Freeman, Chas
23 Grose, Alfred J
25 McKenzie, J
31 Lickley Wilfred
33 Toy Wm G
35 O'Meagher D, baker
37 Hooton Henry
39 Bickerton Gordon
41 Kinane J P
47 Hardie Mrs B
49 Turner Percy
53 Beamish H A
.... Here is Berwick st ....
55 Chester, James
59 Lambert, Alfred E
61 Wilson, Charles
63 Jansey, John E

Left-hand side

4 Paterson, Alex A
10 Downer, Mrs Theresa
12 Tanian Thos S
14 Spruce A
18 Watson, Alex A
20 Schol Mrs R
24 Bulloch R A
30 Chalmers, John
.... Here is Carson st ....
36 Homer, John S
44 Pedley, Albert R
46 Beveridge Wm
48 Andre, Mrs Jessie
50 Hemsley Chas
52 Gregory, Joseph
54 Fleming —
60 Carade Eric
.... Here is Devenish st ....

Bank street
Right side from Miller st

State Saw Mill (A N Rutter, manager)
.....Here is Mint st.....
47 *Halse, Edwd, mxd bus*
55 Public telephone
Carlisle Receiving PO
55 Shalders, Jno, grcr
65 Bardwell, Everett E
69 Stonehouse Frank E
71 Ward, Albt E
73 Busse, Henry
83 O'Grady, James
.....Here is Dane st.....
O'Connor, Gerald M
Wells, Norman

Left hand side

Carlisle Railway Station (Geo E Fullerton, stn mstr; G B Burnett, asst stn mstr)

Barron Crescent

Goddard st to Roberts rd
Continuation Howick street
3 Daly Jas

Basinghall st

Right h side fr Albany rd
1 Stubbs Claude
3 Kidby, Fredk
.....Dundas st.....
11 Brown, Mrs E J
11 Culley, Adolphus Wm
13 McCleary Mrs M
15 Wilson, Wm
17 Jefferyes, Owen
..... Moorgate st .....
21 Weetman Francis R
23 Carter, Denis Jas
25 Abbott, Wm
27 Ferguson, Robert
29 Bull, Mrs Harriet E
33 Hazelhurst, Saml A
35 Howard, Chas
37 Scholefield Chas Ernest
.. Here is Hedland st ..
49 Hough, Mrs Mary
51 Berry, Mrs C J, mus tchr
53 Gable, Mrs Ann
53 Gable, Miss E, tchr dncg
55 Adams, Thos E
57 Williamson, John
59 Crouch, Wm
61 Steel, Mrs E A
.... Here is Berwick st ....
65 Jeffery Jos
67 Sairley, Mrs Margaret
69 Martin Wm
71 Hyatt Ern J
73 Upton Basil R
.. Here is Gascoyne st ..
79 Barbour Mrs Ernestine E
81 Stockdill, Mrs Amelia
93 *Cock, Wm N*
95 Wesley, Ernest C
103 Raine, Joseph
.. Here is Devenish st ..
107 Cameron Mrs Jessie
109 Jones Wm J
115 Fernley Ernest G
117 Tayler, Wm J
.... Etwell st intersects ....

WISE'S DIRECTORIES
KNOWN THROUGHOUT
—THE WORLD—

133 Virgin, Mrs Daisy M
....Here is Jarrah Road....

Left hand side
2 Burkitt, Geo W
4 Griffin, Thomas W
6 St Ives Hospital (Mrs Mary Jones, matron)
8 Blakemore Mrs Esther
8a Pritchett Mrs C
10 Graham C E
12 Kellaher Jno J
14 Purcell, Mrs
14a Gibson Alan C
16 Bowen, Peter J
18 Nankiville Sydney
20 Fisher, Reg
22 Sawyer Mrs Ruby
24 Hood, Wm
26 Gent, George E
28 Bassett, Fk W
32 Edwards Wm J
34 Gunn, Chris M
36 Quirk John Thos
38 Maher, Jos
40 Baikie Jno
42 Brakenhoff, Antonio
44 Webb, Ezekiel
46 Ellis, Mrs, Annie
50 Dawson, Thos
54 Jennings Jno
56 Hodgkiss, Geo
58 Colley, Robt W
.. Berwick st intersects ..
64 Tanner Thos
64 Fullarton Mrs Don
66 Rowell Sydney E
70 Robinson, Edward W
72 Gurney, George
74 Robinson, C S
76 Belstead, George W
78 Reeves Reuben
80 Shardlow Wm A
82 Sieber, Albert J
84 Moore Mrs E
86 Sladden Ernest
90 Munro, Mrs Winfd E
92 Evans, Miss Sophia
94 Pritchard, Jas
96 Vacant
100 Hollingworth, Geo
.. Devenish st intersects ..
120 Farley, Geo W
122 Loring Arthur G
.... Etwell st intersects ....
128 McCarthy, John
138 Pratley, Thos
140 Toussaint, Jas F H
.... Here is Jarrah road ....

Beatty avenue
Right side fr Miller st
1 Phillips, Fredk J
3 Petrodenie A
7 Doxey, Jno
9 Peden, Wm K
11 Farrell Geo
13 Ferguson Richd
15 Solly, Andrew Wm
17 Jones Robt
19 Whitby Geo Wltr
27 Flynn Mrs M
29 Cable, Sydney
31 Finlay S
33 Peden, Chas H
37 Oswell Frank H
37 Guppy Geo W
39 Jack, Mrs Mabel
41 Sawkins, Harry
45 Jones, Jas Amos
.....Mint st intersects.....
47 Jones Albert Ernest
51 Robinson Edward Thos
53 Parker, Edwd S
55 Smith, Frank
57 Hampton, Wm A
61 Hill, Mrs Mary
63 Devenish, Chas Rolnd
71 George W H
73 Phillips Mrs J J
73 McNess Edwd A
81 Brown, Percival H
83 Cartwright, Wm
85 Witty Ronald
.....Dane st intersects.....
87 Stenning Chas
89 Wills, Stanley
91 Larsson Wm
91 Larsson Oscar
93 Weston Mrs
99 Bate Bernard
103 O'Connor, Mrs
109 Cox, Louis F
.. Here is Somerset st ..

Left hand side
38 Daniels Mrs Bertha
42 Storey Mrs M
.... Mint st intersects ....
48 Smart, Alexander
50 Burns, Geo Wm
52 Harmer, Wm Augustus
52a Gallagher Jno
54 Ramsay, Alexander
56 Gilbert Wm J
58 Finch, Chas F
60 Kelly M F
62 Larter Mrs M E
64 Jones, Wm
66 Fleming Jno
68 Eastoe Percy D
70 Allison Mrs Emily
70 Hay, Jno
74 Howard, Wm
84 Aitchison Mrs Susan
84 Humphries Wm
.... Dane st intersects ....
88 Sullivan, Terence M
90 Beaton, Gordon M
92 Palmer, Adam
94 Wilkinson, Mrs Mabel
100 Hoskings R
102 Lathwell, Chas
106 Burnett, Chas H
112 Thomas, Alfred
116 Smedley Jno R
. Somerset & Oats sts .

Benporath st, off Ascot rd
Right h side
1 Polkinghorne Mrs Josepha
1 Robertson, Les A
3 Trunfull Mrs Victoria M
.... Here is Rushton st ....
7 Millen, Rennie Leslie
9 Rose Mrs Mary M
11 McGrath, Frank J
.... Here is Harvey st ....
Left h side
2 Carlisle Mrs A
4 Beasley Jas
6 Miles, Charles A
8 Chambers Geoff A
10 Smith F C
12 Ellis Benj
14 Martin, Harry
.... Here is Harvey st ....

Berwick street
Right h side fr Fremtle rd
1 Richardson Bros, grcrs
13 Jones Fredk
15 Fleming, Archibald
15a Cockle L, mxd bus
17 Helliar, Norman T
21 Dickinson, Wltr
23 Ross Alex
27 Windus, Norman Geo
29 Welsh, Herbt B
31 Gosper, Jack S C
33 Bulline, Mrs Mildred
.... Here is Second Av ....
43 Middleton Jas
45 Moscroft Jno
47 Horsfall, P Wm
49 Franklin, A R
51 Ahrens Gus
53 Ryan, Mrs Teresa A
55 Lawrence, Alfred Edwd
57 Taylor Chas R D
59 Rogers Frank Arthur
61 Piper Jno J
67 Maddison S, dairy
73 Miller Wm M
73 Miller D Curle, tchr music
75 Kielman C J, Lilyvale dairy
75 Ferridge W J
77 Blake, Daniel
79 Grace, Wm J
81 Ward, Francis J
.... Here is Mackie st ....
91 Urry, Miss M H, nurse, maternity home
97 Urry, Alfred Wm
105 Craichmore Rest Home (J Moon, matron)
117 Bury Geo E
119 Bowles, Jas
King George st intersection
123 Poole Thos
127 Robinson, Mrs Cath
129 Johnstone, Isaac S
131 Malland Mrs E, tchr piano
133 Munroe, Richard
135 Price, Robert Joseph
149 Rusconi, R, grocer
151 Jack, David
153 Whittlestone, George
155 Fullarton Allan R
157 Brown —
159 Hintze, Mrs Minnie
161 Staude, Fredk S
167 Hancock Mrs M A
167 Spencer Miss E B
173 Jones, Chas Alex
177 Jensen Mrs Gladys
181 Blunden, Albt
185 Saunders, Ernest
187 Hickmott, Sidney V
189 Banfield, Wallington C
191 Della, Jack
193 Tucker, Harry
201 Albury, Mrs Jane
201 Albury, Albert
203 Logan Robt T
205 Boy Scouts' Hall
213 Wood Mrs M, mxd bus
213 Lynch, Patrick
215 Johnston, Ernest
217 Layton, Robt M
219 Fullarton, Richard
221 Lockwood, Richd A E
223 Murton, Chas Hy
225 Howard Chas
231 Isles Henry
233 Scott, Alf S
235 Barr Mrs Margt
237 Clayton, A G
239 Marr, Robert
241 Fancote Fredk
251 Woods Edward F
253 Burke, Wm Henry
255 Hull, Chas
257 Keeley, Albert
.... Here is Kent st ....
259 Brooks Mrs M
.. Here is Balmoral st ..

Left hand side
....Here is Armagh st....
20 Probert Henry
.... Here is Colombo st ....
22 Reddall, Geo
..Here are Geddes, Cargill,..
..Mackie, McMaster, King..
....George & Leonard sts..
156 McManus, Stephen
158 Mitchell, Charles
160 Palmer, Anthony G
McMillan, Temple & Manchester streets
198 Doncaster Edwd
200 Pearce Thos
202 Jones, Llewellyn
204 Mackie Wm
206 Grayson Jno Stephen
208 Marron, Mrs L M
210 Locke, Albert
212 Stokes, Wm
.. Here is Rathay st ..
216 Barrey, Harold
218 Bailey Mrs
220 Price R C
222 Hunter Robert
224 Colley O
226 Bury Mrs Theresa
.... Here is State st ....
230 Crew Walter Jos
232 Stewart, Harold
234 Murton Jas
236 Knight, Ernest E
238 McCarthy P J
240 Walton, Mrs E M
242 Gibson, Mrs Eliz M
Here are Tuam, Kent & Ashburton sts
Yaxley, George T, mxd bus

Blair Athol st, off Gerard st

Boulder street
Carnarvon st to Gerard st
20 Hunt, Clarence V
22 Spencer W J
24 Carey, George E

Briggs st, off Welshpool rd
Allan J

Brookman rd, off Welshpool rd

Burlington st, off Kimbrly st
No house

Camberwell st
Right hand side from Albany rd
3 Collier, H J
5 Howard, Thomas
7 Graham, James
9 Fiswick, Reginald
11 Fry Arthur J
13 Dubber, Mrs G
15 Wilkes, Harold
17 Tychsen, Harold E
19 Nicholas Samuel
21 Lidlow Jas A
23 Reed Thos
.. Carson st intersects ..
31 Chambers, George G
33 Cusack Mrs Annie
35 Beckett Jack
... Here is Devenish st ...
Left hand side.
4 Curtis Mrs J
6 Walker, Mrs Gladys
8 Lane Albert E
10 Seymour Everard
12 Wilson Robert G
14 Dunn, Robert
16 Crump, John F J
18 Paddison, Edward
20 Luck H
.....Here is Carson st.....
32 Davies Mrs E H
34 Killmier Henry W
36 Miles Percy
38 Daly Paul

Cambridge street
Railway line to Orrong rd

Cannington rd, off Kent st

Canterbury ter
Right h side fr Albany rd
1 Goldfields Firewood Supply
5 Clark Jack
7 Kinnaird Harry
7 Maddigan, Henry
9 Chivers Percival Arthur
11 Reeves, Alfred H
13 Mohr, Ernest Edwd
17 Walker, Wm F
19 Holton, Victor
21 Clues, Mrs R A
23 Miles Wilfred
23 Pettit David
25 Adams, Chas
27 Edmunds Mrs A A
29 Kerr, Wm Bell
31 Holmes, Jos H
33 Towning Arthur F G
35 Bryant Roy
37 Percy Mrs
41 Smith, Jos
43 Moore, Percy
45 Ransom, Geo Webster
47 Diable, Christopher
49 Morrison, Harry
51 Barwise Wm A
53 Belstone, Mrs Frank
55 Bishop Albert
57 Tournay Mrs Florence
59 Mullins Sydney
61 Vodanovich, Fredk P
63 Smith, Jas H, mxd bus
.. Berwick st intersects ..
65 Guilfoyle Owen
69 Rae Geo
111 New house
.... Here is Devenish st ....
Left hand side
8 Lewis, Mrs Mary A
10 Kenny, Patk J
12 Kingman Geo F
14 Anderson, Arth B
16 Prowse Mrs R
18 Lloyd, Mrs
20 Kirkbride, John
22 Dent, Jno
24 Grantham, Wm
24a Gummow, Wm Arthur
26 Martin Ernest W
28 Ponton Laurence
30 Swanston Hugh
32 Davis, Wm
34 Hayward, Benj
36 Fisher, Vic A
38 Webb Wm C
40 Lamb, Andrew
42 Bryant Roy
44 Bach, Jno J
46 Finn Walter Gilbert
48 Davenport, Jos Hy
50 Skinner, Peter
52 Smith Herbert L
56 McKenzie, Murdoch E
58 Gray, Fredk
.. Berwick st intersects ..
64 Harrison Harry
66 Carlton Wm D
68 Finnegan Jno
70 Primrose Wm
72 Gordon Alex
74 Martin Mrs Elsie
78 Smith, John M
90 Strickland Miss M
92 Keaughran, James
94 McCallum Jno F
96 Baker W E
98 Donaldson, James

100 Hall Chas
.... Here is Devenish st ....

Cardiff st, off Gerard st
Left side
2 Gray, Bernard
4 Trewearne Robt
6 Stephens Arthur R
8 Alford, Albert G
8 Carlton Albert R
10 Graham, Geo Gordon
12 Fullarton, Allan
14 Johnston, Stanley
16 Balchin Wm
18 Dear Thos
22 Scrivener, Alfred
24 Whitfield Mrs G M
26 Vacant
Right side.
3 Young, Thomas
7 Calton Ern C
9 Gervase, J L
15 Jonghmans, Edward
17 Rogers, Jos W
... Here is Carnarvon st ...

Cargill street
Right h side fr Albany rd
9 Bates, Stanley E
11 Hendry, Allan Stuart
13 Haigh, Ernest
15 Walker Jno
17 Richardson, Mrs F H
19 Byrne Fredk B
....Hordern st intersects....
21 Foote, Albt E
23 Campbell, Mrs Mary
23a Hogan E H
25 Chester, Mrs A L
27 Wood, Mrs Edith
29 Ritchie, Harry G
31 McSwan Mrs Emily
33 McDonnell Mrs Charlotte
35 Addison Miss Patience
37 Glover, Philip
39 Crommie, David
41 Locke, Mrs Cath
43 Goldsworthy, Fred
45 Evans Chas
47 Hodgson Albt Wm
..Washington st intersects..
53 Horrigan, Wm J
55 Morrissey, Les
57 Goerke Franz W
59 Davies Chas
61 Kenworthy, Reg
63 Johns, Phillip D
65 Hewson, Robert G
67 Smallacombe Hnry A
69 Locke, Thos Jos
71 Griffiths, Mrs Rosemont M
..... Gloucester st .....
77 Petchell Wm A
79 Bennett, Mrs B L
81 Johnstone Miss Catherine
83 Gibbs Harry
87 Lewis Mrs Mary
87 Laughton Mrs Edith
91 Phillips Thos
95 Young, Edwin J
..... Berwick st .....
Left hand side
2 Robertson, George
4 Rimmer G & E, mixd bus
4a Carruthers G J
6 Bennett Henry T
8 Hall, Geo
10 Caldwell Mrs G J
12 Hendry, John P
16 George J J
....Hordern st intersects....
22 Simmons, Alfd T
24 Searle, Miss Mary
26 Kneebone, Thos Hy
28 Mellor Chas H
34 Reynardson, Edward
36 Wilson, Mrs Ellen
38 Batty, Thos H
40 Lucas, Jack
42 Vacant
44 Williams, David Geo
Washington st intersects
46 Kingston E E, mxd bus
48 Pusey Ivan
50 Sharland Chas H
52 Dawson Chas
54 Churchward, Sydney
56 Turton F M
58 Birch Jno E
60 Dimond, Chas L
62 Turton Forrest Raymond
64 Kennerly, Jno
68 O'Shannesy, Jno H
...Here is Gloucester st...
70 Corry Jno C
72 Williams, Mrs Mary A
76 Marshall, Jno
80 O'Connor, Henry A
82 Seery, Michl
84 Franklin, Ernest
86 Robinson S F
88 O'Neil Mrs
90 Smith, Jno
92Sumner, Stanley J
94 Dobell, Albt Henry
96 Winter, Mrs
98 Webb Geo
100 Locke, Howard N C
..... Berwick st .....

Carnarvon st
Right hand side fr Miller st
7 Johnson, Benj
11 Melville, Geo T
13 Gilbert Wm Jas
15 Francis Cuthbert J
17 Dwyer, Jas
19 Marshall Jno
21 Wilson, Jno H
.. Boulder st intersects ..
.... Here is Cardiff st ....
51 McKnight, Richard
55 Hellwig H A
57 Russell, James L
.... Mint st intersects ....
61 Newcombe Chas H, grn-grcr
67 Bush Violet H
69 Husk Hubert
69 Field Allan
...Here is Lake View st....
71 Datson, Chas
73 Jennings, Edwd A
75 Dyer Geo
77 Watkins Fred E
79 Langridge, Edwd W
81 Hudson, Jno R
83 Blee Hartly M
85 Magowan, Walter P
87 Bell, Jno K
Norseman, Dane & Angle-
..... sea streets .....
147 Gilmour, H
149 Chappell W A
153 Vacant
155 Pickering Mrs
163 Smith Donald
.. Here is Blair Athol st ..
Left hand side
2 Coward, Herbt
4 Sanguinetti, Mrs Esther
6 Vacant
8 Parrotte Jas E
10 Pickles Chas
12 Soutar W B
14 Smith Wm
20 Downes Will
24 Connor, Mrs Grace
24 Gosper Ernest
26 Challenger Fred J
28 Petersen, Clarence
30 Taylor, Mrs D E
32 Ehlers, Chas R
34 Middleton, Regd Jno
36 Roberts Jack
38 Wilson, Sydney S
40 Elston, Chas
42 O'Malley W
44 Johnsen Harry
46 Thormander David W
50 Vacant
52 Thompson, Ernest
54 Cummings, Donald
56 Green, Arthur H
58 Foster, Jno
60 McCutcheon, Wm Jno
.....Mint st intersects.....
62 Andrews, Alf E
62 Andrews Nurse
64 Grainger H E
66 Harrison Mrs Elsie
68 Smith, Edwd A
70 Hendren Wm
72 Grundy, Mrs Alicia
74 Thompson, Miss E
82 Deans Mrs Doris
84 Hand, James A
88 McCoy John
94 Bradford, Mrs Irene
96 Fox Cornelius*
98 Parkes Mrs R J
100 Kutcher Ernest E
102 Cummings, George H
104 Gosney, Chas
106 Smith, Mrs Hilda J
108 Foxcroft Wltr
110 Greig Jno
112 Suter, Thos F W
114 Carless, Mrs Ellen
116 Williams, Mrs Florance
118 Shaw Ron
..... Here is Dane st .....
142 Wright R
144 Nicol Robert
146 Webber Jos
148 Arthur, Leslie
156 Terwey, Chas H
164 Jordan, Chas
168 Upham, Thos W
172 Wright T
.... Here is Somerset st ....

Carson street,
Off Balmoral st
Right hand side
1-3 Elkington P G, store
5 Jensen C H
7 Norman Bruce
9 Randle, Gilbert
11 Lidlow, Harry
13 Mattner Methwin
.... Here is Langler st ....
Left hand side
6 Vincent —
8 Lupton, Stanley J
10 Wall Stanley, constable
12 Paddison Jas

Claude st, off Griffith st
1 Cutten, Claude B
26 Charles, Mrs Alice
30 Edwards, Charles
..... Here is Orrong rd ....

Clydesdale st
Right side from Teague st
2 Sexton, Chas L
4 Featherstone, Alfred F
6 Hodgkinson, Harold
8 Lewis Jno
10 Bates Thos
12 Vacant
14 Alexander Frank
16 Nicholas, Geo F
18 Larkin, Benj
20 Tunstill, Alfred V
22 Marshall, Edwin S
Left hand side
1 Noonan Mrs Eliz
5 Harper, Chas (C H & Co)
9 Appleton, Andrew
11 Johnson Mrs Eliz
11a Williams Jasper
15 Manning Edwd E
17 Nicholas Regd A
19 Spragg Mrs Ethel
21 Lee, Fred H, jun
23 Tasker, Percival Leslie
25 Cooper, C F
... Here is Kitchener av ..

Cohn street
Fr Rutland av
Lewis, Daniel R
Young, George
Giblin, Mrs Alice

Colombo street
Right h side fr Albany rd
1 Bowles Alfred
3 Ings Stan J
11 Scharf Adolf
13 Prater, Ernest W
15 Gilbert, Mrs Caroline
17 Passey, James H
...Hordern st intersects...
23 Hammond, Mrs Cath L L
25 Malone, Jas
27 Cropper, Henry Jos
29 Boys, Alf J
33 Vacant
35 Loftes, Mrs Rose L
37 Teague, Thomas J
..Washington st intersects..
Recreation Ground
..Gloucester st intersects..
43 Duirs, James H L
45 Meyer, Mrs Emily
47 Oxley, Charles
49 Gaved, Fredk E A
51 Reddall, Chas E
53 Dale, Mrs Florence M
55 Fraser Chas
57 Eddington, Jno Thos
59 Newport, Godfrey H
61 Gadeke, Richard
.... Here is Berwick st ....
Left hand side
4 Shires L J
6 Graham, James C
8 Hall R A
10 Neave Sydney
12 Jenkins, David J
14 Bufton Edwd J
...Hordern st intersects...
28 Chinese mkt garden
30 Read, Alfred
32 Barton Jas
34 Wren, Edward J A
36 O'Connor, Jas
..Washington st intersects..
Recreation Ground
..Gloucester st intersects..
42 Bloomfield, Mrs Jane C
44 Grant Mrs E
46 Sandilands Wm
50 Wren, Wltr Edwd
52 Parker, Herbt
54 Brooks, Fredk

Cookham road
(off) Rutland avenue
Right hand side
5 Smart Jno
7 Wall, Matthew
15 Coupar Walter
Left hand side
Trotting Stables (L Doyle, pptr)
14 Doyle, Leslie F
32 Charles, John R
34 Bullock, Harry W
.. Here is Gallipoli st ..

Cornwall st
Off Ascot rd
Right side
3 Nicol, James A
5 Delavale Hy
7 Hiscock, Fredk Jas
9 Harper Frank
15 Patterson Jno
17 Whelan Thos J
19 Midgeley Jno T,
23 Murphy Mrs M
Left side
6 Games, Mrs H
10 Brockett Wm
26 Platell Jacob Fredk
28 Wilson, Jno
.. Here is Gallipoli st ..

Craig st, off Ascot rd
11 Watson Mrs Mary*

Coventry rd, off Wyndham st

Dane street, off Albany rd
Right hand side
6 Stickman W
..... Hubert st .....
8 Davis Mrs Rose E
18 Goodlet Jas T
18 Ellis Mrs
..... Swansea st .....
....Gerard st intersects....
52 Butcher, Fred C, btchr
54 Elsdon, Fred
56 Buck, Geo R
58 Alford, Geo E
60 Addis, Thos
62 Mercer, Leslie Frank
64 Dudley Geo
66 Simons Eric A
68 Clancy Jas
70 Graham Allan
72 Ransted E, blksmith
74 Freeman Moses T
78 Hahn Walter
80 Alford Mrs S
82 Gleadell Eric R*
..... Carnarvon st .....
Left side
3 Deverall Walter
5 Cooper Wm Arthur
7 Carmichael Thos
9 Andrews A D Y
....Here is Hubert st....
11 Davies Chas, carrier
13 Cleland, Robert
15 Jenkins Jno
17 Trouchet Mrs
... Here is Swansea st ...
41 Cunningham, John
43 Grant, Mrs Margaret
45 Pow, Mrs Zoe
....Here is Gerard st....
57 Curtis G M, grocer
57 Bryant Mrs E A, grn grcr
59 Clayfield Mrs M*
61 Lupton Mrs G
63 Sefton, Henry
69 Wright Francis C
71 Tunbridge A P
73 Robinson, Thomas
75 Reading, Chas W J
77 Pratt, Sydney O
.. Carnarvon st intersects ..

Datchett st, off Cambridge st

BY ROYAL WARRANT

WISE'S DIRECTORIES

Embrace an area of over 3,169,872 square miles

HEAD OFFICE—

H. WISE & CO. LTD.

255a GEORGE STREET, SYDNEY

Phone — **BW 6085**

317 Collins Street, Melbourne. *Phone M 5155*

W.A. Trustee Building, 135 St. George's Terrace, Perth. *Phone B 9521*

ANNUAL PUBLICATIONS

N.S.W. POST OFFICE COMMERCIAL DIRECTORY

TASMANIA POST OFFICE DIRECTORY

WEST AUSTRALIAN POST OFFICE DIRECTORY

QUEENSLAND POST OFFICE DIRECTORY

BUYERS and SELLERS REGISTER OF TRADES and PROFESSIONS

N.S.W. COUNTRY TOWNS DIRECTORY.

PERTH METROPOLITAN and FREMANTLE STREETS DIRECTORY

BRISBANE METROPOLITAN STREETS DIRECTORY

H. WISE & CO. (N.Z.) LTD.

A.M.P. BUILDINGS, PRINCES ST. DUNEDIN

And at 155 Featherston St., Wellington, and Swanston Street, Auckland.

Publishers Annually of the N.Z. POST OFFICE DIRECTORY, and NEW ZEALAND INDEX ANNUAL

H. WISE & CO. LTD.

In conjunction with the

WISE'S TRADE PUBLICATIONS LTD.

FINSBURY PAVEMENT HOUSE, LONDON.

Publishers of the BUYERS and SELLERS REGISTER being the Names, Businesses, and Addresses of all Firms in existence representing the Trade and Commerce of the whole of Australasia.

Derby st, see Westminster st

Devenish st
Fr Kent st
Right hand side
7 Colvin Jas L
9 McIntyre, Thos
15 Johnson, Rowland
.... Sussex st intersects ...
21 Diamond Stuart
25 Parker, Reg
29 Richardson, Francis H
31 Dalton A Geo
33 Horwood, Alf C
37 Radford E V
39 Dunn, Daniel
.. Basinghall st intersects ..
41 Brodsky, Mrs Nellie
43 Boyce, Miss Mary Ann
.. Here is Canterbury ter ..
61 Prue Wm W
63 Lawrence Mrs C
Left hand side
10 Snudden Jas
14 Catchpole, Robert W
.... Sussex st intersects ...
26 Baron Reuben Auburn
28 Somerville Chas G
30 Robbins Lawrence E
Basinghall st & Canterbury
..... ter .....
52 O'Dowd Thos Jos
54 Hitchens, James V

Duke st, see Benporath st

Duncan street
Right h side fr Albany rd
.... Here is Lichfield st ....
2 Hardisty, Edwd G
8 Carse, W M
10 Preston, John
12 Langer, Sam
14 Washer, Mrs Eliz
..Shepparton rd intersects..
16 Dines, Geo, piano tuner
16 Campbell Wm D
20 Corry, Henry K
22 Wilkinson, Guy
24 Carwardine, Clarence C
... Teague st intersects ...
26 Carwardine, Mrs Mary
30 Owens, C H
... Sunbury rd intersects ...
38 Miller Mrs Alice
38 Stevens Mrs Vera
40 Bone Mrs Eliz
42 O'Connor Jno
44 Longbottom, Fred Wm
46 Doolan, Percy
48 Dale, David
48 Doolan Andrew
50 Fawkes, Mrs Esther
52 Anderson, Jas S
.. Here is Kitchener av ..
Left hand side
5 Groom R S
7 Diggins Albt E
9 Hughes J
Meth Hall
Meth Church
Shepparton rd and Teague st
27 Macfarlan Mrs Georgina
29 Senteneller, Walt
31 Brown, Mrs Ida M
31 Brown, Miss Luida, piano tchr
33 Read, Roger
35 McBride, Wm
37 Addison, Peter
39 Whimpey Wm Jno
41 Herring P C, mxd bus
...Sunbury rd intersects...
43 Megaw Sydney
45 Griggs, W J Clifford
47 Conduit Harry R
49 Flood, Fredk
..... Kitchener av .....

Dundas st, off Sussex st
Right hand side.
2 White, James L
4 Forward Horace A
6 Maxwell, John
8 Bird, Mrs J P S, mx bus
10 Taylor, Mrs M
12 Friend, Mrs A W
14 Fairclough, Mrs Edith
.. Here is Basinghall st ..

Durham st, off Ascot rd
Right hand side
3 Ward Mrs E
5 Reynolds Allan
13 Healy, Mrs Effie M
15 Gordon, Jas C
17 McLean Norman
19 Dungate Albt
.... Here is Orrong rd ....

Egham street
Off Ascot rd
Right-hand side
1 McKernan, Wm Jno
3 Whittington Ivan
5 Van Heurck, Edwd A
7 Keen, John
9 Clark G R
9 Collins L J
11 Bryant A
13 Lees Albert J
15 Andrew Hugh
19 Rogers Mrs A
19 Ruffle G
19 Chester Mrs Annie L
... Here is railway line ...
45 Reynolds, John T
47 White Walter H
.. Gallipoli st intersects ..
73 Marchant Hubert R
Left-hand side.
Curtis, Ltd, D, blk store
? Deuport, Geo J
8 Harwood Arthur
10 Witton Mrs Laura
12 Hubble, E G
14 Ambler Sydney
20 Chester, Stanley
....Here is Rly line.....
44 Mathieson, Mrs Ethel
.. Here is Gallipoli st ..
74 Bradford, Walter D
.. Here is Goddard st ..

Eliam st, Causeway est
Off Fremantle rd
Jones, Robt
Morrison, David C

Enfield st, off Ascot rd
Right side
1 Bentley, Harry
3 Taylor, Albt
5 Weston Ern W
9 McCutcheon W D
11 Braithwaite Jno D
13 Sims, Mrs Agnes M
Railway line & Rutland av
..... intersect .....
27 Warneminde Leond Dvd
31 Perry, Douglas H
33 Bushby, Stanley
35 Vacant
37 Dickie, Geo
39 Thomas A
.....Here is Gallipoli st.....
Left hand side
6 Horan Thos
.....Here is Railway.....
.. Rutland av intersects ..
26 Read, Norman
32 Brown Mrs Kate
34 Filewood Jack
38 Innes Mrs A
.... Here is Gallipoli st ....

Etwell st, off Sussex st
Right hand side.
33 Mullen, John
. Basinghall st intersects ..
41 Lund, Carl A
43 McNamara, Edward
Left side
36 Brewer Herbert B

Esperance st, off Moorgate st
Right side
11 Hickson Richard
13 Revell, Thos W
15 Annakin, Richard
17 Gray A J
19 Solly, Fredk
21 Matthews, Jno
23 Bottrell, Joshua
25 Johnstone Mrs Mary
.. Hedland st intersects ..
29 Lloyd, Eric F
31 Miller, Mrs A A
45 Ferguson Robert
.. Berwick st intersects ..
49 Mitchell, James
51 Henderson Jno
53 Bale, Alfred
.. Here is Gascoyne st ..
Left side
4 Healy H T
10 Brown, Richard J
12 Heloise Mrs Eliz A
14 Welch, Ernest
16 Holdsworth, Thos G
18 Butler —
20 Black, Wm J
22 Pritchett, Benj F
.. Hedland st intersects ..
24 Jose, Fred G
28 Corlett, John H
30 Tunbridge Alex
32 Doust Ernest D
34 Hall Edward
36 Martin Mrs Gertrude
42 Price Geo W
44 Eddington, Wm Jno
.. Berwick st intersects ..
48 Kendall, Mrs
50 Garden, Wm
52 Doyle D
54 Carlisle Robert
.. Here is Gascoyne st ..

FLINT STREET
Shepperton rd to Memorial Garden
Collins Benj David

Forster avenue
Fr Rutland av to McCartney cres
Right hand side
Nicholas, Alfred W

Fremantle road
Right h side fr Albany rd
25 Steedman, Harry
25a Mickle, John J
27 Potter, Wm J
29 McKenna, Walt T
31 McIntosh B D
33 McAskill, Allen S
33a Jones, Mrs Ellen, grcr
35 Ducle, Wltr
37 Cross Wm
39 Hilton Fredk J
41 New, Solomon
45 Williams Alvaria
47 Bennett Jas
49 Greaves, Fred, carrier
51 Jenkin —
.....Here is Taylor st.....
53 Stevens, Ernest A
55 Watson Mrs Ida C
57 Blick Henry
61 Rosser, Sydney L
69 Craigie, Alex
71 Hawkins W
79 Vacant
81 Neilson Jno
85 Wilson Hector
87 Duff, Jno, btchr
89 Lund, J T
Here are Eliam & Suburban roads
Left hand side
Here are Horden & Washington sts
30 Bevan G F
34 Ferguson, Mrs Annie
36 Elliott Mrs F
36 McWilliam Arthur
38 Capstick, Fred E
40 Elliott, Stuart
42 Gough, Mrs Bessie
44 Buttersworth, Richard
46 Kennedy Jas
48 Liddle, Mrs A
50 Dean Gerald J
52 Lyons Jos
54 Gordon Fredk
54a Easton Jno
.. Here is Gloucester st ..
56 Burke Mrs Martha
58 Taylor Chas
60 Mackie, Alexander
64 Angel Victor
66 Jennings Dayrell
70 Coyle Michl A
74 Scoble, Richard
76 Reddall, Chas H
78 Kinghorne, George
80 Hodgson, Jno
.... Here is Berwick st ....

Gallipoli street
Railway line to Nickalls st
Right side
2 O'Reilly, Bernard
...Here is Staines st...
4 Heywood, Robt
8 Mackay, Richard C
10 Thirley Wm
12 Meckelburg Mrs R C
.... Here is Saleham st ....
18 Jarvae Mrs Jessie
. Howick & Egham streets .
..... intersect .....
34 Brien Jos
36 Roy, Thomas
40 Hunter Edwin C
.... Here is Enfield st ....
44 Banee, Cecil W
.... Cookham st intersects ....
.. Midgley st intersects ..
64 Frankish Walter T
70 Robertson Mrs Mary
Left side
7 Chandler —
9 Lawrence, Albt E
13 Shadgett, Albt
...Saleham rd intersects....
15 Quain, Cyril J
19 Lawler, Jno Jas
23 Butler, Josh T, store
.....Howick st.....
27 O'Brien Geo
29 Boston, Edmd
Egham rd intersects
37 Basshan, Ray H
.....Here is Enfield st.....
43 Gude, Alfred F
....Here is Cookham st....
61 Brown, Wm Hy
63 Thomas, Albt Victor
....Here is Midgley st....

Garland street
(Resumed by Government)

Geddes st
Right h side fr Albany rd
3 Burnham, Edward
7 Evans, Hy F
9 Barron Hugh
11 Groom Regd M
13 Smith, Geo W
....Hordern st intersects...
19 Duncan, Mrs Isabella
25 Rodda, Harold B
27 Whittlestone, Nurse M
29 Mosley, Herbt
29a Miller, Sydney
31 Steedman Mrs Violet
31 Winchester Mrs Clara
35 Elliott, George
..Washington st intersects..
Recreation Ground
..Gloucester st intersects..
57 Ridley, Albt B
59 Haylock Fredk Wm
61 Duncan, James
63 Wright Mrs Agnes
65 Shaw, Wm
67 Massey, Arthur
69 Oldfield, Ernest H
71 Cooper, Harold
..... Berwick st .....
Left hand side
2 Marlow Fredk
10 Thomas, A E
12 Thomas, A George
....Hordern st intersects...
22 Mitchell, Richd W
28 Abrahams, Vernon
30 Kilburn, Mrs Mary J
32 Graham, J C
34 Lines, Arthur
36 Hackfath Ernest
36a Robertson, David grc
..Washington st intersects..
38 Griffiths, Harry A
40 Bousfield, Cuthbt
42 Vacant
44 Miller Wm
52 Hand, Jas
54 Rushton, Charles
...Here is Gloucester st...
56 Haythornthwaite Vin
58 Dunlop, Mrs
60 Vacant
62 McDonough, Mrs Annie
64 Wilkinson Wm
66 Leary, Frank C
68 Gould Joseph
70 Chute Jas H
72 Martin Jas W
78 Hooker Sydney C
80 Larner Herbt C
..... Berwick st .....

Gerard street
Right side
.. Miller to Somerset sts ..
1 Arbery, Jno T
3 Watson, George C
3a Kane Mrs A
5 Nichols, Malcolm G
7 Crofts Harold R
9 Rielly, Michael
13 Smith, Leonard A F
15 Hicks, Mrs Eliz
19 Belicke, Stanley
21 Sheppard Geo M

23 Muir, Frank Stanley
25 Collins Daniel
27 Davidson, Robert J
29 Dunning, Arthur Ernest
29a Bastowe R
31 Brown, Harold
33 Vacant
35 Shannon, Wm
37 Thorpe, Fredk Wm
39 Martin Henry
41 Braun Theodore B
41 Miller, Mrs Eliza
45 Bentley, Albert E
.... Mint st intersects ....
55 Day, George H
57 Tate, Ariel
59 Courtney, Mrs H
61 Sinclair, Jno
63 Shires Chas
65 De Jussing Geo
67 Tennis Court
85 Hague, Mrs M
87 Jones, Mrs Lily M
89 Phillips, Chas E
93 Brown, Charles R
95 Lingwood, B W
.... Dane st intersects ....
97 Wood Mrs E G
101 Muhleisen Mrs Annie
103 Hunter, Donald
105 Williams, Horace B
107 Finn, Leslie
109 Massey, Mrs J
111 Mead, Jno
147 Rowe, Albt J
... Here is Somerset st ...
Left side
4 Vaughan, James E
6 Coote Wm J
8 Mitchell, Wm K
10 Parry Frank
12 Fawcett Wm S
14 Moylan Francis*
16 Vaughan, Mrs Nellie
18 McKinnon Mrs Sylvia
20 Hubbard Frank
22 Miller Cecil
Here are Boulder & Cardiff
..... streets .....
52 Hayes, John
..... Mint sts .....
54 Howard, Robt Chas
60 Edwards, Thos
..Lake View st intersects..
70 Humphries, Wltr Fred
72 Marshall, Bruce W
74 Vacant
76 Lawrance Albert
78 Allen Jno
80 Gilmartin, John
82 Appleby Mrs A
84 Pedchell Stanley
86 Wallace, Ernest Wm
88 Scott, Jos
.. Here is Norseman st ..
.... Dane st intersects ....
... Here is Anglesea st ...
120 Bayliss, Chas
122 Woodford, Geo Edwd
124 Cleal Regd W
... Here is Somerset st ...

Gloucester street
Right h side fr Fre rd
1 Reid Alfred G
...Armagh st intersects...
21 Hutchings Wm Jas
23 McKinley, Miss Wil
25 Scharf, Christian A A
...Colombo st intersects...
27 Kidson, Albert
29 Donohue, Jno
31 Elliott, Mrs H
33 Venters, Max
35 Rossiter, H
39 Rowell, Robt M
..... Geddes st .....
53 Cahill Mrs Jane A
55 Chamberlain, Herbt Jno
Cargill, Mackie, McMaster, King George, Leonard, McMillan, Temple & Manchester
..... sts intersect .....
195 Woolley, George W
197 O'Mahoney Mrs E
199 Ellemor Geo F
201 Bunsell, Mrs Louisa
203 Denham Mrs Lilian M
205 Wisher, Mrs M H
207 Monti V
Rathsay & State sts intersect
223 Goldworthy, Chas
225 Shaw, Roger H
227 Thrower, Arthur Jas
229 Fox, Cornelius
231 Butler, Vernon A
235 Fielder, Gerald
239 Cluning, Mrs J
Tuam and Kent sts ..
243 Moore, Thos Wm
245 Hodsdon Leonard
247 Tree, Arthur R
249 Lynch Patk
Left Hand side
..... Kent st .....
244 Mercer, Mrs Ellen
246 Timms, Henry
.... Here is Sussex st ....

Goddard st, off Rutland av
Right hand side
Kronert, Carl
.. Here is Penton rd ..
36 Smith Ernst Wm
.. Here is Saleham rd ..
Left hand side
15 Whittlestone Jno A
35 McPherson Frazer
.....Here is Saleham rd.....
41 Quain Wm
.... Here is Howick st ....

Goodwood parade, fr Ascot rd
118 Lovejoy Mrs Alice
116 Ives, Percival H
94 Prater, George
92 Nicholls, Andrew
... Here is Griffith st ...
88 Whitford, Percy
84 Cutten, Alfred
80 Skane Thos
74 Cement Arts Ltd, tile mftrs
... Here is Vivian st ...
72 Harwood Robert
64 Fullerton Robert
60 Watson Mrs Martha
.. Here is Riversdale st ..
28-30 Furs & Leathers (WA) Ltd
24 Tondut, Louis
(off) Drage, Geo T
18 King Jno W
16 Elliott Mrs C
(off) Gourlay, Alex
Goodwood Race Course

Gresham street
Left h side fr Albany rd
5 Sparks, Alexander Bevan
7 Gathercole, Alf
9 Johnston, Robert
11 Robins, Percy Jas A
11a Vacant
15 Heagney, Mrs Kathleen L
17 Lawrence, Alfd I
....Here is Lichfield st....
21 Hammond, Chas W
23 Lewis, James
25 Angel Percy J
27 Hoepner Herbert A
29 Wearmouth, Rich
..Shepparton rd intersects..
31 Nolan Jno
33 Johnstone, Mrs Mary
35 Menner Gordon L
35a Kneebone G L
37 Butchart Aubrey Malcolm
39 Pyke, Mrs Carrie G
.... Teague st intersects ....
43 Falconer, Jas Andw
45 Caull, Wm E
47 Dennett, Arthur
49 Jones, David J
35a Gray Arthur
49 Sawyer Darrell
51 Green Mrs C
53 Sorenson Mrs Lilias E
.. Sunbury rd intersects ..
55 White Jas
57 Henry E J
59 Holmes Chas Jas
61 Wade, David J
63 Micklejohn Jno
65 Worthington, Wm A
67 Barsden Mrs L
..... Kitchener av .....
..... Railway line .....
Right hand side
"Swan & Canning Leader" (The)
4 Hardisty Chas
6 Langlands J
.... Here is Merton st ....
10 Greenslade Frank
12 Shepherd Mrs Margt
16 Combs, H V
18 Doe, Albert Ernest
18a McDonald, Arthur T
....Lichfield st intersects....
20 Bird Jno H S
22 Watson Mrs Janet
24 Hilford, Robert
26 Mackley, Chas G
28 King, Arthur
30 Woodhouse, Bert E A
..Shepparton rd intersects..
34 Williams, Chas H
38 Cook, Robt E
40 Kaberry, Sydney
... Teague st intersects ...
42 Loaring Alf Jas
44 Nicolay Arthur
46 McDonald D
48 New house
50 Woods Geo W
...Sunbury rd intersects...
52 Upton, Geo Wm
54 Savage, Robt
56 Jackson, Wm
58 Morris A W
60 Bowler Mrs G M
60 Bowler, Northam C, tchr musc
62 Wright, Mrs Naomi
..... Kitchener av .....
..... Railway line .....

Griffith st, see Ascot rd
No houses

Hampshire st
..Right hand side..
1 Oliver, Wm Geo
3 Marshall J E
7 McKinnon, Mrs Jean
15 Wood, Andrew F
17 Burchall, Wm
19 Graham, Mrs Helen
21 Francis, Bernd
25 Craven, Enoch
27 Start, Frank
31 Morrish, Dvd
35 Bennett Albt
37 Messenger, Mrs Jane
39 Weights, Robt
41 Hinam Mrs H
43 Jeffrey Geoff
45 Woodley, Charles
47 Gale, Edwin
49 Jarvis, Mrs Alice
51 Bradshaw Henry D
55 Bowden, Albert J
57 Calder, Alex
59 Sturtridge Henry
.. Berwick st intersects ..
65 Dayley Jas
69 Murray G
71 Wyatt Mrs
75 Senini Mrs May
83 Maskew Frank
.....Left hand side....
6 Scully Thos L
10 Dennes, Donald
12 Blaxell Thos
14 Sodeman, Mrs L
16 Reckie —
18 Maddigan Hy
20 Carpenter, Clifford W
22 Bills, Charles L
24 Stanley, Kenneth
26 Paterson, Thomas
28 O'Meagher Mrs N
30 Humfrey, Miss Ethel
34 Jones, Victor
36 Griffin, Mrs E
38 Martin, Jas A
40 McGann Fredk R
42 Cowderoy, Robert
44 Mansell, John Wm
46 Carney, John T
48 Jameson, Walter S
50 Howley W G
50 Hynard C G
54 Skinner, Arthur K
56 Burgess, Archibald E
58 Beamish G W
60 Hughes, George E H
.... Here is Berwick st ....
62 Staines Regd
66 Philpott, Ernest S
68 Wilde Henry
70 Smith Stanley G
72 Cooper Mrs Lily
74 Coffey Edwd
76 Wandenberg Rudolph
78 Henderson, Jas E
80 Clough, Walter H
82 O'Shannessy, Wm
84 Molyneux Stanley
86 Wood Frank

Hampton street
..Howick st to Teague st..
Right hand side
29 Witton Edgar Chas
27 Nicholas, Stanley
23 Riding P W
23 May Herbert H
21 Spragg, Edwin
17 Clayton, Mrs Eliz
15 Finlay, Mrs S
7 Halliday, Mrs Christina
1 Wylie, Miss Margaret A
Left hand side
20 Howard, Thos W
16 Wood Mrs Gertrude
14 Hamilton J C
12 Germon, Roland S
8 Holman, Fred
6 Harper, Chas
.... Here is Teague st ....

Harper street, off Albany rd
Left hand side
Rundell, Wallace N
Church of Christ
.. Here is Shepperton rd ..
.....& Teague st.....
Corser, Cecil L
.....Here is Sunbury rd.....
Right hand side
.....Here is Sunbury rd.....
22 Dowsett, Louis S
24 Ellerby Fredk
26 Buzzard Mrs Margt
.... Here is Kitchener ave ....

Harris st
Mercury st to Brookman st
Read, Ellis
.... Here is Oats st ....

Harvey st
Right h side fr Albany rd
10 Nordahl A, motor mech
12 Johnston Jno
14 Davis, Mrs Christine
16 Heagney Albert E
.....Shepparton rd.....
18 Hooper, Mrs Eliz
20 Woodman Frncs Wm
22 Gliddon Herbert
24 Garmony, Robert
26 Sutherland Mrs G
.... Here is Teague st ....
40 Arms Henry W
42 Perman Arthur S
44 Morley, Robt Hy
46 Gillies W R
48 Redfern, Wm
50 Munro, Colin A A
52 Hansen-Knarhoi Harry
56 Simmons, Rupt
58 O'Shea Roy V
60 Hagley Thos
62 Nichols Robert J
64 Goodall, Royce
66 Walker, Mrs Mary
68 Finlay Gilbert G
70 Diston, Wm A
72 Gooddy Wm H
.... Here is Howick st ....
Left hand side
5 Kelly Mrs Mary
7 Smith Walter
9 Wilmot Mrs Nellie
11 Fitzgerald Gerald
13 Bubbs George
15 Kerr, Archibald
17 Murdoch Mrs A M
19 Buckeridge, Richard L
21 Taylor, Thomas
23 Olsen Jas
25 O'Brien Mrs S
27 Bubb Albert
31 Bubb Chas
33 Smith, Mrs M L
35 George, Stan P
37 Klemm, Otto
39 Nordahl, Alfd A
41 Hitchcock Mrs Violet E
43 Austin, Albt E
45 Torrance, Robt
47 Merrilees, Hector
49 Sheridan Stephen
51 Pritchard Robert
53 McCulloch Alex
53 Kaplin Henry A
57 Papprill, Leonard H
.. Here is Benporath st ..
.... Here is Howick st ....

Hawkstone st
Right from Roberts rd
7 Kennedy W J
11 Hiron Mrs Phyllis
29 McLeod Jno
33 Fox Chas G*
.....Here is Archer st.....
Langford, John

Graham Robert
O'Dwyer, Jno Francis
Wilson, Andrew, mixed busns
.....Here is Lion st.....

Hedland street

Left side Sussex st to Basinghall st
(No houses)

Holden st

Left from Weston st.

3 Coupar, James
1 Hodgson, Wm H
5 Thomas Brenchly
7 Bowler Thomas

Hordern street.

Fremantle rd to Rathay st

Right hand side

Colombo & Geddes sts
..... intersects .....
51 Whitfield Mrs Muriel
Cargill, Mackie & McMaster sts intersect
113 Armstrong, Fred
115 Shadgett Les A
117 Law, Harry
119 Smith, W
... King George st ...:
Left hand side
.. McMaster st intersects ..
114 O'Connor Daniel
116 Longson, Mrs Marion
118 Cotterill, James
120 Button Horace Leopold
King George, Leonard & Mc-
... Millan sts intersect ...
160 Lazenby Jno
... Temple st intersects ...

Howick street

Off Ascot rd

Right-hand side

1 James, Wm E
3 Armstrong, Wm F
5 Bell, Mrs Sarah
7 Marquand, Sydney L
9 Nicholas Arthur S
...Here is Harvey st...
..Here is Hampton st..
Kitchener av, Railway Line
.. & Rutland av intersect ..
55 Brown J
.. Gallipoli st intersects .
81 Dewar A
83 Price C R*
85 Long Mrs Jessie*
91 Bufton, Ernest
97 Theisinger, Eugen
105 Fagerberg Chas
.. Here is Goddard st ..

Left-hand side

4 Davis Thos J
6 Wilson J M
8 Williams, Jno Jos
10 Tredrea, Victer J
12 Jennings Fred Wm
14 Blackie Wm
16 West, Eric G
18 Ellingworth, Wltr E
20 Bradshaw, Wm
24 Kinane W S
26 Smith, Harry J
28 Cooper, Mrs Maud
Kitchener av, Railway Line
.. & Rutland av intersect ..
52 O'Reilly Michael F
54 Hird Wm
56 Coleman Geo
60 Giles Mrs Marie
76 Newham Sydney
78 O'Mara, Mrs Zeo
.... Here is Gallipoli st ....
80 Chamberlain, Wm G
82 Gowans —
84 McDonagh, Wm J
88 Gale Albert G
90 Knifton Edw*
92 Hansen, Eric Wm
98 Hansen, Albert E
104 Byrne Hor H*
108 Marshall Har S
.. Here is Goddard st .

Hubert street

Miller st to Welshpool rd.

Right side

5 Gordon Alex
7 Nunweek Arthur
9 Bezant Wltr
11 George Jno H
15 Hare Wm
17 Downing Wm J
19 Flint, Jas H
23 Beach, Horace
25 Chinnery, Phillip
29 Quinlivan Chas Wm
31 Hartsnorn, Mrs V
33 Gray, Jno
35 Haugaard Brynjulf L
37 Landwehr, Henry
39 Moller, Mrs W
41 Dewar Mrs Maria L
43 Cowie Geo Jno
45 Taylor Jno R
47 Barker, Cecil K
49 Pymont, Geo S
... Mint st intersects ...
53 Vickers, Harry
55 Waller, Thos F
55 Waller, Mrs Annie, drsmkr
57 Hames Mrs Jane A
61 Beasley, Mrs Louisa
61 Rivers, Mrs Florence R
67 Orrock, Robt Geo
69 McCabe Mrs Eva
71 Brown, Percy A
73 Whitfield J B
75 Bromley, Mrs E
77 Treacy, Mrs M
79 Ruffles, Percy
81 Monty Mrs A
83 Tearle, Frederick
85 Parker E
89 Rees, Mrs Margaret E
91 Davis Jno H
97 Sloane, Walter
99 Engelbrecht, Jos, Thos
..... Dane st .....
107 Hoey, Jn Jos
113 Knight, Geoffrey B
115 Longman, Mrs E W
117 Brooker Les C
121 Arnold, Fred J
123 Cullen, Edward
125 Shehan Willis H
129 Smith Wm E
.. Somerset st intersects ..
167 Blackmore Hy
.....Here is Oats st.....
Gelatiey, Robert G
.....Here is Welshpool rd.....

Left side

2 Shepherd Jno
6 Smith Wm
8 Robertson, Victor J M
10 Main, Mrs Polly
10 Keeley Jas*
12 Parkey Geo
14 Roxby Jas
16 Jordan Wm
18 Willet, Wm
20 Varney J H
22 Thomson Mrs Gertrude
24 Mead, Henry Geo
28 Hutchinson Norman
30 Baird, Mrs E W
32 Magee Mrs G
34 Saunders, Owen E
38 Cruikshank, Andrew
42 Phillips H C
44 Alderslade Harry
46 Beech Mrs Irene
48 Mardon Mrs Eva
... Mint st intersects ...
56 Farmer L
58 McQueen, Walter
60 Sullivan M
62 Newcombe, Harold
64 Gynn J
66 Vacant
68 Dyson, Andrew S
70 Laurance John W
72 Newcombe, Jno J
74 Groom Jno
76 Moxham Fred G
78 Ross, Ronald R
80 Cowin Elden A
82 Slape, Alwyn C
84 Hughes Mrs M
Bapt Church
88 Parker Mrs Ivy
90 Warner M Jno
92 Henfry, Geo Jno
94 Sinclair Mrs Florence
96 Allan, Edgar
98 Forslum, Wm Jas
..... Dane st .....
102 Tuckfield Mrs S
104 Keegan Jas
106 Halliday J
112 Dwyer, W
114 Percy Mrs A
116 Ventris, Eric
118 Steele Thos
120 Grant, Clyde
122 Hindmarsh Alex
124 Sweetman, Mrs
126 Smithers, Mrs M A
126 Treby. T R
128 Westbrook Chas J
142 Hawkins Bros, bake hse*
144 Scadden —
146 Police Mrs Olga*
150 Vincent, Claude
152 Clarke Wm*
154 Campbell, Mrs Myra
156 McCart Thos J
.. Here is Somerset st ..
Clow Mrs Carrie*
Sublet Mrs W*
Dupree —*
Gardiner Bert
.. Oats street intervenes ..
198 Ranford E*
... Here is Welshpool rd ...

Jupiter st, fr Lion st

Left hand side

4 McDonald T
14 Morahan Geo G
16 Fletcher Jas
18 Futcher, Mrs T D
24 Marlow P E
26 Bennett Geo
28 Brehaut J
38 Bell, Miss W
.. Mercury st intersects ..
.... Oats st intersects ....
50 Dunn, James
58 Down A F
58 Pascho Mrs Lucy
62 Mercer Mrs Ivy
.... Here is Cohn st ....

Right hand side

13 Orr Thos
.. Mercury st intersects ..
35 Noble Mrs R M
.... Oats st intersects ....
51 Nicolai Miss Cecilia
61 O'Leary Jno W
69 Parkhouse, Mrs Margaret
.... Here is Cohn st ....

Kate street

Lake View st to Norseman st

2 Pollard Mrs Isla B
4 Rolliston, Richard D
6 Leopold, C J
8 Mills, S D
10 Ashfold, Mrs Bessie
12 Bell, John
14 Rogers Herbert W*
14 Reed Thos R
16 Smith H G
18 Richards, Albt
.. Here is Norseman st ..

KATHLEEN STREET

Oats st to Brookman rd

Right hand side

Vacant

Kent st, Albany rd to Devenish st

Right hand side

1 Longstaff Robson
1 Watts Arthur
3 Hooper, Victor
5 Lowes, Albt Victor
7 Vacant
9 Henfry, Miss Nita
11 Logan T
17 Burcham, Percy C
19 Kiely, John E
21 Harford Jas
23 Meyer, Hy
25 Morgan Mrs C
27 Turner Harold Herbt
29 Needham Edwd
31 Collins, Walter F
33 Brierley Alfd
35 Jackson Eric
37 Baverstock, Arthur C
39 Turner Herbt F C
.. Gloucester st intersects ..
43 Mathieson, John
45 Mazza, Jno
47 Sharpe Jos F
49 Allan, Mrs Isabella
51 Speechley, Jno
53 Sandercott Mrs E V
55 Hille, Roy
57 Langdon, John Lewis
59 Baines Mrs H
..... Berwick st .....

Left hand side

4 Phillips Mrs Mary
6 Smith Sydney R
8 Nettleton, George
10 Gulley, Mrs Ada G
12 Shepherd, Jno
14 Hamnett, Ern
16 Carter, Chas
18 Vacant
24 Shepherd, Stephen
26 Craig, Frederick
28 Young Wm
30 Cust, Norman Robt
32 McGow, Thos
34 Robertson, Duncan H
.Gloucester st intersects.
36 Fry, Edward Wm
48 Rampant, Raymond C
50 Marshall, Benjiman
52 Kilmartin, John Jos
54 Wallis, Arthur E
56 Kidd, John W J
58 Nicolsen, Robert
60 Brown, Mrs C
62 Wilkes Regd
64 Buck Cyril
..... Berwick st .....
66 Brooks Mrs
68 Lang Stanley R
70 Hoyle Bernard
72 Standfield T
74 Potter, Frank P
76 Walton Robert D
..... Gascoyne st .....
78 Burns Ralph
80 Geldard, Horace
82 Bower, Mrs Ada
84 McGeough, James
86 Goulding, Wm
90 Tychsen, Bruno
112 Scruton, Richard
..... Devenish st .....
Methodist Home for Children

King George street

Right h side fr Albany rd

1 Carrigg Mrs Catherine
3 Dowling, Mrs Ellen
5 Bird, Allen
7 Read, Fredk Chas
9 Ward, Edward
11 Turner, Mrs J
13 Allison, Richard E
15 Paramor Wm R
17 Johnson Albert
21 Richardson, Mrs Ruby M
23 Bradshaw Jos H
....Hordern st intersects....
25 Bott C A
29 Cadden, Jno M
33 Ashby, Jas E
35 Shepperd, Mrs E
39 Jackson Edwd F
43 Featherstone, Michael
..Washington st intersects..
45 Davis, Wm D
49 Baker, C
53 Collins, Hy
55 Meatchem, Herrick
57 Spencer, Wm Jas
59 Robertson, Geo Wm
..Gloucester st intersects..
69 Andrews Les F
71 Coombs Robt C
73 Rodgers, Steven
77 Mays, Charles J
79 Doddemead, Alec H
...Here is Berwick st ..

Left hand side

8 Harrold, Edmund
12 Creagh, Mrs Susanah
14 Hollands Jas E
16 Swan View Flats
Farrington J W
Walsh Mrs E
Lewis Mrs
Dunn Arthur
18 Polglase, Edgar A
20 Jones, Robt E
22 Bentley, Stephen Grafton
....Hordern st intersects...
24 Morris, Alfd R
26 Prinderville, John

WISE'S DIRECTORIES
KNOWN THROUGHOUT
THE WORLD

28 Cordell Mrs W C
30 Beers, G R W
32 Basham, Hugh G
34 Kosky, Mrs Sophia
36 Jones, Mrs Jessie
..Washington st intersects..
46 Mann, Peter W
48 Cassels, Mrs Emily
50 Brown, J D
52 McColl Cyril E
54 Vacant
56 Morton Les E
58 Coppin, Alfred Geo
60 Mitchell, Jno Fredk
62 Green, Arthur S
64 McKay Geo
..Gloucester st intersects..
66 Raphael Howard S
68 Hood, Cuthbert C
70 Wells Fredk Thos
72 Johnson, John
74 Kirby, Harold V
76 Joachim, Mrs L A
80 Ure, Alexr
..... Berwick st .....

Kitchener av

Right hand side fr Ascot rd
Red Castle Brewery
Port & Co., woodyard
....Here is Enfield st...
17 Golding, Ralph
...Egham rd intersects...
25 Tognini Jno
27 Moylan Wm A
29 Bowen, Mrs Isabella
....Howick st intersects....
31 Jackson Mrs C
.. Here is Clydesdale st ..
39 New house
41 Richards, Ron, const
43 Scheurer Jno M
45 Henry, Wm Jno
... Here is Harper st ....
47 Armstrong L, mixed bus
49 Bird, Claude
51 Pendal —
53 Maternity Hosp (Mrs L Millen, nurse in chge)
53 Millen, Herbt
61 MacMullan, Gerard
.... Here is Duncan st ....
67 Vacant
69 Bedford Mrs H J
71 Harcourt Wm
73 Hawkins H D
75 Fryer, Henry A
77 Rae, John
79 Tasker, Wm
.... Here is Axon av ....
81 Mayfield, Robert
83 Turbett, David
87 Webster Mrs J M
89 Kinson Jos
91 Smith, Mrs Emily
93 Barker Jno J
....Here is Gresham st....

Left hand side

....Ascot road to Harvey st....
Vict Park Rly Stn (Fred Flood, stn mstr; F J B Smith, asst stn mstr)

Lake View st off Gerard st

Left hand side

3 Roberts Mrs J
7 Robinson W
9 Hamel Geof
11 Dyer, Charles
13 Garwell P W
15 Gillon, Jas J
..... Here is Kate st .....
19 Moore, Mrs Caroline A
21 Morrow, Albert M
23 Harvey Jas G
.. Here is Carnarvon st ..

Langler street, off Albany rd

Right hand side

.... Here is Carson st ....
37 Charlesworth A E, bldr
39 Bailey, Harold N
41 Andrews, Thos, builder
45 Featherstone Geo

Left hand side

12 Gummery, John
14 Kiddy, Jno
26 Dean, Stanley
28 East Geo W
30 Borgas, Fredk W
32 Church, Reg E
.... Carson st intersects ....
38 Haynes, Edward A
40 Beer Regd
42 Charlesworth Fredk W
46 Brebner Jno J

Leichardt st, off Albany rd

Leonard street

Right h side fr Albany rd

1 Blake P J
Church of England
15 Baxter Rev Andrew (Eng)
17 Bell E W
21 Harvey, Wltr J
23 Murphy, J J
....Hordern st intersects....
25 Sporer, Carl H
27 Banfield, Chas
29 Pritchard A
31 Barnett, Wm A
33 Blake, Jonathan
35 Hutchison Mrs Annie
37 Totterdell, Edwin
39 Beaton Mrs T A
..Washington st intersects..
45 Thorman Jno
47 Watkins L
49 Clapp, Cecil R
51 Rowbottom Jas
51 Haughton C
53 Jackson Sydney Chas
55 Kerr, Godfrey
57 Jennings Jas
59 Turvey, Mrs S E
.. Gloucester st intersects ..
66 Binns Norman
67 Bacon, Alex R
71 Plank, James
75 Parker, Jas G
77 Stephens Regd
79 Ridley A G
81 Dean Clarence C
..... Berwick street .....

Left hand side

4 Fire Brigade Quarters
6 McPhail Jno
8 Ross, Mrs, nurse
10 Venicombe, Henry J
12 Biss, Norton
14 Roberts, Wilf
16 Wilkinson, Samuel
20 O'Reilly, Mrs P
22 White, Mrs S
24 Langridge, Stan W
..... Hordern st .....
26 Andrewartha Mrs Ivy
28 Goode, Jno Wm
30 Shelton, Herbt Rowland
30a Whitely Jas
32 Shaw, Horace A
34 Vandenbergh, Edmnd B
36 Stewart, Mrs M
40 Sharland, Thos A
42 Norgard, Wm
44 Kirwan, Richard
...Here is Washington st...
46 Forbes —
48 Devenish, Arth
50 Parr, Wm H
52 Robin, Cecil H J
54 Hill, Henry Daniel
56 Vacant
58 Hazlerigg, Guy M
60 Grossman, Mrs Elsie
62 Stead, Edwin Percy
64 Bates, Daniel T
...Gloucester st intersects..
66 Richardson Ern J
70 O'Connor M
70 Nind, Augustus P
72 Savage Jno
74 Fleer, Edgar E
76 Cherry, Leonard
78 Rowling C S
80 McLaughlin, Wm
82 Walton, Jno J B
..... Berwick st .....

Lichfield st

Duncan st to Miller st

Right hand side

1 Lazenby, John
3 Rea, R J
5 Brown Wm J
5a Cunningham Alex
7 Sullivan, Arthur J P
9 Feast, Alfred Leslie
11 Toogood, Louis
13 Stone, Albert
15 Read, Clem
17 Thorp, George
19 Beard, Francis E
21 Claby Emil T
.. Recreation Ground ..
.... Here is Salford st ....
.. Gresham st intersects ..
35 Butcher, Mrs Rachel
37 Henderson Mrs Janet
39 Viney, Gordon
41 Flynn Mrs Eileen
43 Thomson, Alex
45 Macauley Hugh
47 Minson Mrs Janet
49 Kirkpatrick Geo
51 Trembath, Wm L
53 Mathews, Mrs Flora
.... Here is Miller st ....

Left hand side

2 Peters, Mrs Ann
6 White, Barney
6a Underwood R B
8 Lee Samuel
10 Cox, Henry Jas
12 Caldwell, Morris Wm
14 Lagoraitis Jos
.... Here is Axon st ....
16 Parker Fredk
18 Heatly, John J
20 Gell Chas
22 Berriman, Mrs D E
24 Peady Mrs B
26 Vacant
28 Herbert, Charles W
.. Gresham st intersects ..
36 Brown, Geo
38 Lanley, Donald
40 Pearce, Frank A
42 Jenkinson Mrs E
44 Jones, David
46 Colley Ernest
48 Hill, Fred E
50 Laurissen Henry
52 Jewell, Thos J
54 Morrison, James
.... Here is Miller st ....

Lion st, from Rutland av

Left hand side

1 Schofield Dnl R C
3 Appleton Reginald
.. Here is Raleigh st ..

Mackie street

Right h side fr Albany rd

5 Lemmone, Geo W
7 Clarke, Horace Edwin
9 Carlton, Albt
11 Jones Norman T
15 Benton, Joseph G
19 Johns, Wm
25 Landquist, Bernard H
29 Rumford, Noel
35 White, Saml J
35 White, Saml J, jr
....Hordern st intersects....
37 Savage, Mrs Annie
39 Hedges, Horace A
41 Mackander, Francis W
43 Elshaw Jno A
45 Pearce Regd C
49 Strang, Oliver W
51 Combs, Mrs Mary
53 Smales Robt
55 O'Brien, Michl
57 Bingham E L
57 Johnston Jno
..Washington st intersects..
59 Hall Jno R
61 Esberey, Mrs J M
63 Williamson, Albert E
67 Millman Regd
69 Maudsley, Harry
71 Whittleston Joseph A
73 Watson, Fredk A
75 Williams Geo
77 McKay Sam
79 Roberts Geo
...Gloucester st intersects...
83 Lee, Harold
85 Francis Clement R
87 Kinson Harry
89 Foy, Wm
93 Longson, Abraham
95 Mead, Henry G
97 Keane, Jno Thos
99 Rodgers, Wltr
101 Healy, Eric
103 Toohey, Patrick
105 Clarke Jas G
107 Larwood Edwd Jas
111 Cox Jno
113 Cox, Harold, grocer
.. Here is Berwick st ..

Left hand side

4 Bartlett, Wm, fuel
6 Taylor Chas
8 O'Brien, Henry F
16 Flynn, John
18 Hill Robert
20 Ranks Ernest
22 Watts D
26 Gray, John
30 Carter Ernest R
34 Robins, Wm F
....Hordern st intersects....
38 Dowdell Reuben B
40 Rydings, John W
44 Walsh, Thos P
48 Itzstein A E
50 O'Hehir L R
52 Franklin J
54 Gook Robt
56 Hargrave Owen
60 Dwyer, Michael F
..Washington st intersects..
64 Hood Arthur
66 Lowe B J
68 Lucas Albert G
70 Betts, Robert
72 Ritchie Jas
74 Leech, Bruce C
76 Godecke Wm
78 Karlovsky Mrs A Eliz
80 Vacant
82 Steele Aliston
86 Spanney, Miss C
.. Gloucester st intersects ..
92 Wightman, Robert
96 Stott Arthur
98 Yeatman, Mrs Clara
98a Vacant
100 Ayling, Walter H
102 Mann, Mrs Lizzie
104 Newton, Thos
106 Jones, Richard L
108 Stewart Don
110 Bartley Bert J
.. Here is Berwick st ..

McMaster st

Right h side fr Albany rd

13 Young Mrs Alice
15 Macmillan Jos
13 Bannister Geo
17 O'Brien E
23 Harvey, Arthur E
29 New house
31 Herman Harry
....Hordern st intersects...
35 Howard, Geo Arnold
41 Tomsett Edwd A
43 Griesbach, Horst
45 Saurmann, Mrs A B
47 Wells Sydney
49 Connor, Roy Wm
51 Maltman, Jno L
..Washington st intersects..
53 Burke, Fred
Lewis & Spencer, bakers
61 Cunningham, Dav R
63 Nelson Arthur
65 Todd, Mrs Susan
69 Caple, Hy C
73 Hood, Miss Frances
75 Doubikin Francis H
77 Smith —, builder
.. Gloucester st intersects ..
79 Straughair, Robert
81 Kelly, Patk J
83 Anderson, John D
85 Lewis, Richard
87 Foley, Fred Jas
89 Wright, Ken
91 Webster, Wm P
93 Oliver, Terence P
97 Wren, F G
99 Mills, Donald
101 Hart Gerald J
..... Berwick st .....

Left hand side

Cong Church
6 Gwynne, Frank
8 Gunson, Geo M
10 Reddin Chas
12 Kevan, Lindsay
14 Metcalf, Jos E
16 Rebbechi Mrs Julia
16 Piper Mrs E
18 O'Toole, Thos
20 Saunders Mrs Eleanor
22 Montgomery, Jas
24 Thomson David
26 Cross, Chas
28 Firth, Jonathan
32 Caldwell Geo
...Hordern st intersects....
34 New house
38 Cooke Mrs Rebecca
40 Guilfoyle Mrs Ivy
42 Warman, Wm
44 Wigley, John
46 Hoddy Lionel
48 Empsell, Alfred
50 Stockdale, Jno
52 Murphy, Edward J
. Washington st intersects..
56 Hubon, Patrick
66 Ellis, Leslie R

68 Brown, Frank E
70 Condon Frank
72 Watson Robt
74 Schonell Mrs Agnes M
76 Leary Robt E
..Gloucester st intersects...
88 Meehan Richd
90 McMaster Allan
92 Purves, Robt
94 Blakers, Geo W
96 Gibbs Mrs E
98 Arnold, Fredk Chas
100 Joynes, Theo
..... Berwick st .....

McMillan street

Right h side fr Albany rd

1 Prosser's Bakery
3 Reeves W H G
3 Anderton Mrs Alice
5 Lamplough, Mrs
7 Moynahan, Timothy
9 Wilde, Chas Alan
11 O'Connor, Edwd C
13 Stiles, Arth Geo
15 Gribble Harry, senr
17 Dick, George
Seventh Day Adventists' Ch
21 O'Connor Jno
....Hordern st intersects....
25 Healy, John
25a Clough, C
27 Jones, Samuel C
29 Keirle, Mrs Catherine
31 Chandler, John T
33 Scott, Hy
35 Wilson Chris
37 Smith Mrs Ellen
39 McClymans Hnry
41 Buchanan Douglas W
43 Oulds S L, grocer
..Washington st intersects..
47 Stewart, Aug A E
49 Little, Thomas G
53 Aikenhead, Mrs Mary O
55 Grimmer, C W D
57 Toey, Albert
59 Dowell, Edw J
61 Wright, Wm J
63 Taylor, Geo M
..Gloucester st intersects..
65 Tregillas, Ernest
67 Martin, Jno H
69 Gordon Jno
71 Stephens Arthur W
73 Culleton Mrs A
75 Smith, John R
77 Campbell, Mrs
79 Dixon, Mrs Mary J
.....Berwick st.....

Left hand side.

8 Faulkner, Mrs Rosaria
16 Edmonds Mrs Annie
18 Warren, Mrs
20 Carswell Wm
22 Muirson Chas Richd
.....Hordern st intersects...
24 Sharpe, Joseph
26 Burt, Mrs Phoebe
28 Lazelle, Wm
32 Tucker, Harry
34 Clements, Albt
36 Dowell, Mrs Mary
36 Kinnersley Miss Audrey
38 Milner, Miss Millie J
40 Cronk, Edwin
.....Washington st.....
46 Gibson, Geo B
48 Dunning, Alfred
50 Edward, Jno H
52 Cox Ernst S*
54 Thomson Ernst W
60 Moon, Fred
62 Nelson, Albert Edwd
64 Cameron, Donald
..Gloucester st intersects..
66 McGovern Jno Patk
68 Hugo Fredk
70 Wall, Clement
72 Winton L A
74 Nelson Bert
76 Flanigan, Thos
78 Hancock Mrs D M
80 Lewis F A
82 Truslove, Chas R
84 Guy Jno A
86 Kennedy, Mrs S
..... Berwick st .....

Manchester st, fr Albany st

Right hand side

1 Straw, Charles
3 Matthews, Fredk
5 Martin, Henry
..... Hordern st .....
7 Gillett L, mxd business
9 King Ivan
11 Beck, Edwin C
13 Clements Mrs Florence
15 Burghall Vincent
17 Walsh, Matthew
19 Ayling Walter
21 Jones, Miss Pauline
23 Timms, Fredk W
25 Watson, Mrs M A
27 Farrell, Fredk T
.....Washington st.....
29 Cunningham Jno
31 Harvey, Alfred Chas
33 Vacant
35 Hams Fredk J
37 Johnson, Mrs Eliz A
39 Petersen, Peter
41 Paull, Chas
43 Matthew, Chas Edwd
45 O'Connell, Wm
47 Morrice, James
.. Gloucester st intersects ..
49 Giese, Mrs Lilean May mxd bus
51 Smith Mrs M L
51 Pescia Mrs Lily M
53 McDonald, John A
55 Slavin, Albert Edwd
57 Christie, Wm
59 Parker Geo W
61 Mellor, Geo S
63 McGillivray, Chas H
65 Massey, Augustus P
.. Here is Berwick st ..

Left hand side

8 Martin, Richard
10 Hanson, Fred E
12 Ashbolt Mrs Edith F
14 Glew G R
16 Woodcock, Fredk
18 Roddett, David
20 Palmer, Geo T
22 Smith Leslie
24 Mackintosh, Miss G
26 Vacant
28 Scott Victor
..Washington st intersects..
34 Pryer, Chas
36 Clackett, Chas F
38 Bullivant Reuben N
40 Shadforth, Wm A
42 Wright, Alf E
44 Shadforth, Donald A
46 Hulmston Mrs Emma
48 Harrison Wltr A
48 Shepherd Mrs Emma
.. Gloucester st intersects ..
52 Leary, R E, btchr
54 Buzza A W
56 Batterham Edwd
58 Bowd Chas W
60 Mullaney Mrs J
62 Dale G
66 Palmer Lawrence S
68 Turvey Mrs L
70 Whitely, Augustine P
72 Turner, Harry
..... Berwick st .....

Maple street

Off Ascot rd

Right hand side

1 Games, Arthur
3 Draggett, Ralph R
11 Hawkins, Mrs Alice
13 Fullerton, Wm J
17 Percival, Chas H
21 Blacklock Roland Wm
23 Flenberg David
.. Here is Gallipoli st ..

Left hand side

18 Emmerson, Albert
20 Peck Edwd
22 Rieusset Mrs F E
26 Ramsey, Stanley
.. Here is Gallipoli st ..

MARCHAMLEY ST, off Roberts rd

Spooner, Arth
McKenzie, Miss Sarah
Macrone, Alf J G
.....Here is Archer st.....
37 Ferguson Jos
38 Roberts Albert Wm
48 Cosstick A
.....Here is Lion st.....

Mars st (Nth Bickford Est)

Off Roberts road

Left hand side

12 Raphael, Mrs Zara
24 Smith Harry
30 Clark Wm Hy
32 Lush Chris
34 Greaves George
36 Nie, Francis H
38 Sutton Wm
44 Hunter, W H
.....Archer st.....
48 Gilsenan Leslie R
50 Bresland N C
78 Flower, Fred Burney
80 Tipping Fred
82 Puttick L
..... Lion st .....
92 Deacon Joseph
94 Everson Geo F
96 Gant Geo
..... Mercury st .....

Right side

13 Barker, Mrs Ethel M
15 Boorn, R A S
7 Mason, Geo
19 Whelan, —
23 Murray, Jas N
29 Marshall Wltr
41 McNess Mrs Madeline M
43 Beck Edwd
.... Archer st intersects ....
81 Daniels Wltr J
97 Robertson, John
99 Hayden, Arthur O S
... Lion st intersects ...

Maude st

Anglesea st to Blair Athol st

Right hand side

1 Russell Leonard J
3 Jocey Mrs A M
11 Griffiths Mrs Dora
13 Elder, Mrs Minnie
.. Here is Blair Athol st ..

Left hand side

2 Goodier Fred
4 Needham, Edward W
6 Cousins Michael
8 Markham Edwd
....Here is Blair Athol st....

MERCURY STREET

Rutland av to Hawkstone st

Right hand side

Anderson, J S
... Here is Weston st ....

Merton street

From Gresham to Miller st

Right hand side

1 Gartland, Bernard
5 Manson, George
9 Elsdon Harry
13 Brearley, Ernst Marsd
15 Tatam Leslie R
17 Pullin, Albert E
19 Barrow, Benj T
21 Joyce, Cecil G

Left hand side

2 Kilburn, Wilfred C
4 White, Wm H
8 Mounsey, Robert
12 Cusack, Wm M
14 Sharp, G S
16 Forrest Miss Winifred
18 Jacobs, John
.... Here is Miller st ....

Midgley st

Ascot rd to Goddard st

Left hand side

4 Moran, Harry
8 Hopkins, George W
10 Leckie Miss Eliz*
14 Sullivan, Thos
16 Beardman Cyril
18 Phillips Jno
26 Winslade, Richard
28 Nicholas, Arthur F
32 Humphries Geo F

Right hand side

7 Clements, Albt Edwd
15 Galligan, Mrs Agnes
17 Flanagan Mrs A
21 Beardman Richd A*
29 Gordon Chas W
35 Deas Wm
37 Milton Albert T
39 Bickerton Mrs Eliza
.... Here is Gallipoli st ....

MILFORD ST, off Swansea st

No houses

Miller street

Albany rd to Kitchener ave

Left side

1 George, Mrs Emily E
3 Pittman Wm
5 Magher Mrs A
7 Shurmer Sidney
.... Here is Merton st ...
9 Hughes, James
11 Mason Mrs Ivy E
13 Makin, Jas
15 O'Rourke, Geo Patk
17 Berle, Henry
..... Litchfield st .....
19 Branch Mrs K
21 Long, Mrs Sarah
23 White, Herbert Jas
25 Everard, John
27 Supply Cash Stores
.. Here is Shepperton rd ..
31 Barnett Fredk Jos
33 Carlisle, Wm E
35 Nicol Harold
37 Gozenton, Arth Fredk
.... Here is Teague st ....
39 Sutherland Mrs Jean
41 McRoberts, Mrs Clara
43 Hitchen V J
45 Veneda Mrs Eliz
...Here is Sunbury rd...
49 Jones Mrs M L
57 Morrison Jno
Aust Wood Pipe Co Ltd (The)
. Here is Kitchneer av .

Right side

2 Winton Mrs L P
4 Parker Mrs
.... Here is Hubert st ....
... Here is Swansea st ...
18 Dimond, S
20 Odgers Mrs M
22 Moncrieff, Wm E
.... Here is Gerard st ....
36 Nattrass Jas H, butcher
38 Miller, Mrs Emily
40 Beggs C, mxd bus
40 Kelly Michael
42 Pallier, Mrs Emily
44 Nattrass Jas H
Carnarvon st & Beatty av
State Saw Mills Office (Local trading depot) (A N Rutter, mgr)
..... Kitchener av .....

Mint street

Right h side fr Albany rd

2 Buzza, Jno
4 Smith Cyril Norman*
6 West Percy R*
8 O'Brien Mrs E M*
.....Here is Hubert st.....
8 Properjohn, Wm G
10 Lander Mrs L J
12 Vacant
.. Swansea st intersects ..
Presbyterian Church
20 Treloar, Jas
22 Carney, Wm J
24 Gibson, H M
... Gerard st intersects ...
34 Temby, Fredk, store
36 Combs, Robert C
38 Cox, Mrs Eliz
40 Courtenay G
42 Staines Mrs Florence
44 Robins, Fredk A
46 Brisbane, Arthur G
48 Andrews, Alfred
50 McGlew, Jas, Elsmere
52 Myers, Arthur A
.. Here is Carnarvon st ..
Clark & Son, W, woodyard
... Beatty av intersects ...
.... Here is Bank st ....
Railway

Left hand side

1 Dewar, Mrs Minnie
3 Lindley, Chas Hy
5 Daniell, Mrs M G
....Hubert st intersects....
7 Kirkham Mrs C M
9 Bennington, Jack L
11 Orr, Jno
15 Felton, Geo
Swansea & Gerard sts intersect .....
37 Temby, Fred
41 Scott Noel
43 Harmer G
45 Thompson, Arthur
47 Stobart Jno
49 Stapledon, John N
.. Carnarvon st intersects ..
... Beatty av intersects ...
Railway

Moorgate st, off Sussex st
Left hand side
2 Corker, Wm
4 Andrews Mrs Emma
6 Heal, Herbert Wm
8 Cheetham Albert
10 Snaith Mrs Clara
12 Clapp, Mrs I C
14 Edwards, Harry
.. Here is Basinghall st ..
Right hand side
1 Wallis, Alfd E
3 Sellers, Thos
5 Creagh H J
7 Mack Mrs E
.. Here is Esperance st ..
9 Graham, Allen

Newdegate crescent
Goddard st to Roberts rd
Right hand side
Kronert, Carl

Norseman st, off Gerard st
Right hand side
6 Burgess, Jno
8 Davieson, Theo T
10 Bewick, Wm
12 Sullivan, John V
14 Lyons Alfred J
16 Bennett Frank
18 Gee, Mrs Annie
20 Gregg Mrs May Edith
22 Quinn, Patk Wm
24 Heatly Gilbert
26 Senini Mrs L
28 Harvey Jas
.. Here is Carnarvon st ..

Oats st (Steinway Est)
Right h side fr Albany rd
Here are Hubert & Swansea sts
30 Feutrill H E
34 Bennett Benj J
36 Watson, Arthur
46 Griffiths, Alfred H
..... **Railway line** .....
...Rutland av intersects...
.. **Here is Tuckett st**
34 Crawford J Dexter
..Here is Jupiter & Raleigh sts..
Riddle, Wm
Harris W
..Kathleen st & Harris st..
Left hand side
3 Baxter Geo
Here are Hubert & Swansea
..... streets .....
Sparks Miss S
Here are Read st & Railway
..... line .....
.. Rutland av intersects ..
Binney, Frncs H L (B & Sn)
.Here is Jupiter st & Harris st.

Orrong rd
Right fr Ascot rd
..... **Boundary** .....

Oswald street
Right h side fr Albany rd
....Hordern st intersects....
19 Purvis-Ley, Wm R, electcn
25 Toplis, Edward
29 Haines Wltr Jas
31 Klemm Mrs Ada
35 Melonceili Andrew
Washington st & Recr res
Left hand side
2 McDonald, Thomas
4 O'Hara Mrs M A
6 Savage Mrs Mary
8 Wernert J
10 Few Ell
12 Huggins Edwd
14 Goodwin, Wm A T
16 Corser, Cecil H
18 Hudman, Walter R
....Hordern st intersects....
22 Jones, Mrs Lucy
24 Kett Andrew E
26 Ryan, Jno
32 Webb Mrs L
34 Haddock Jno
36 Pusey, Fred C
42 Andrews, Mrs G
Washington st & Recr res

Patricia Street
Off Albany rd
3 Dawson Harry
5 Schryber, George
7 Blee Mrs A
9 Hahn Leopold F
11 Steele Wm
13 Isbister G E
Left hand side
2 Hunter, Bernard

Penton road
Rutland av to Goddard st
Right hand side
1 Curtis F H
3 Spargo Geo
5 Connolley Jno
9 Wood J T
Left hand side
8 Bertram Edwin
12 Hainsworth Fredk W
. Here is Goddard st .

Planet st (Nth Bickford Est)
Right-hand side
..... Roberts road .....
29 Page Arthur G
31 Quinn, Robert D
45 Porter, Chas, grngrcr
... Archer st intersects ...
53 Trewern Mrs B
55 Johnson, Mrs
57 Pearse Wm J
59 Lorraine Mrs Phyllis*
61 Mason, Leslie J
65 Woods Edward S
67 Sebo Wm
69 Roberts Jos
77 Traine, A G
.... **Lion st intersects** ....
87 Lightowler Mrs E A
89 Olsen, John
97 Haigh Jas
99 Vacant
111 Gunner Mrs S
115 Blackburn Thomas
121 Carlyle, Wm
... **Mercury st intersects** ...
..... **Oats st intersects** .....
Left-hand side
..... Roberts rd .....
32 Palmer, Ernest
38 New house
42 Russell Alfred G
.... **Archer st intersects** ....
48 Staples Hny
54 Corey, Jno T
56 Turner Chas
66 Smith, Wm G
68 White, Fred, bus ppr
70 McBain, Mrs Hectoriana
72 Letch Keith
74 Hetherington, Mrs L M
80 Calder Alex W
82 Armstrong Herbert W*
84 Vacant
.... **Lion st intersects** ....
98 Stirling Jas
100 Peebles Jas K
108 Homewood, Fred
112 Peebles, Thomas
120 Bentley Harry W
126 Guttridge John
... **Mercury st intersects** ...
.....Here is Oats st.....

Prince st, from Roberts rd
Right side
19 Walsh Mrs
39 Truslove, Chas H
.... Archer st intersects ...
61 Down, Sidney
67 Haseldine, Cecil H
69 Tuffin Tom
79 Dick, George L
83 White, Frederick
85 Palmer Chas Wm
.....Lion st intersects.....
87 Bucci Mrs Evelyn R
91 Simpson, Ernest A
93 Williams Arth W F
103 Lynch Miss L M M, mus tchr
103 Lynch Jas F
105 Hutchinson, Harold
113 Simsen Mrs E
121 Hall Benj
.... Here is Mercury st ....
Left side
22 Savage, Horace
24 Carmichael, James A
28 Golding J
42 Haley, Mrs
.....Archer st intersects.....
48 Roberts, Francis S, mx bs
56 Beaton Chas
58 New house
60 Elliott, J F
62 Hancock, L
72 Harrop Mrs D
74 Strang Andrew Miller
76 Joyce, Leslie V
80 Brown Mrs Isobel
80 Purchase Mrs I
84 Gibbs Fred G
86 Traine Thos
.... Lion st intersects ....
88 Mazzuchelli Victor
116 Ashton Arth H
118 Manton James E
..... Mercury st .....

Raleigh st (Mt Bickford Est)
Right fr Roberts rd
21 Bathgate, David
23 Denham Mrs B
25 Robinson Hugh
27 Brown, Wm M
31 Ch of England
.....Archer st.....
51 Bates Fredk J
53 Selkirk, James
.. Here is Wakefield st ..
61 Roth, A
71 Firman, Wm Chas J
.... Here is Venus st ....
73 Mathews Mrs Dorothy
83 Carter Mrs A
85 Hutton R N, mxd bus
..... **Lion st intersects** .....
93 Lewis John H E
95 Butcher, Mrs Eliz
95 Reat, Andrew
97 Bowers Bert
.. Mercury st intersects ..
129 Mason Wm, "Wilhet"
..... **Oats st** .....
Left hand side
18 Vellacott, Harold
30 Fernihough, Edward R
32 Marsengo, John
40 Rayner Hermon G
....Archer st intersects....
52 Badenoch, James
58 Ward Geo
60 Abel, Andrew
62 Pike Harold N
64 Farrer, Arthur C
70 Dunne, Geo L
72 Fleet, Mrs Ellen
74 Youd, Mrs Eliza
74 Sydney, Mrs Eliz
76 Hitch, Mrs Rose
80 Paynter, J
.....Lion st intersects.....
100 Cook, Harold E W
102 Old Chas
106 Gleeson Daniel
110 McPherson T
.....Here is Mercury st.....
140 Clark, Mrs Maud
.....Here is Oats st.....

Rathay street
Right h side fr Albany rd
.... Here is Hordern st ....
1 Carless, Mrs Emma M
3 Robinson, Wealand B
5 Rowe, Mrs S A
7 Welch, Alb
9 Simcock Clive W
11 Bradshaw, Wm J
13 Hoddell, Thos
15 David, Mrs Mary
17 Owen E C
17a Alcock, Mrs Alice
19 Stuchbury Fredk A
21 Johnston, Ray
.. Washington st intersects .
23 Knight Mrs Nellie
25 Knight, Fredk
27 Chrystal, John
29 Westover, George Wm
31 Flint, Alfred B
33 Sertorini, E
35 Melville, Ernest
37 Fitzsimmons, Thos J
39 Bennett, Ernest
.. Gloucester st intersects ..
47 Coffen Wm
49 Martyn, Alfred, const
51 Fitzgerald Wm J
53 Davies Harry
53a Arrand Chas C
55 Clark, Arthur B
57 O'Donnell, Harry
.. Here is Berwick st ..
Left hand side
2 Ellis, Clifford
2a Murray, Wm
4 Oliver Mrs Alma
6 Bird Albert T
6a Manning Sydney
8 Vaughan J, fuel
10 Hoskins, Geo B
12 Cobb, Frank
14 Stahl, Herman
16 Blackmore, Mrs An M
18 Ashbolt Horace J
20 Kerr, Mrs Annie
. Washington st intersects
22 Elsdon Harry
24 McPherson, Duncan
26 Roeling, Herbt
28 Seale T
30 Harkess Mrs M F
32 Brazier, Arthur M
34 Rapley, Chas Thos
36 Howson, Thos H
36a Bennett, Wm Edwd
38 Parsons, Ralph
40 Hume Mrs Edith
42 Webster, Wm Arthur
.. Gloucester st intersects .
44 Reed, Clarence Wm
46 Cushing Alex
46a Hayes Mrs Rubena
46a Keeley Albert
48 Day Regd R
50 Coall, Harold
52 Hall, Mrs M A
54 Young, J L
60 Simons Mrs E
58 Martin, Mrs Ella
60 Hughes Mrs F
62 Baldry Thos
.. Here is Berwick st ..

Read st, Victoria Park
Left hand side of Oats st to Withnell st
No houses

Roberts Road
From Rly Line to Boundary

Rushton rd
Right h side fr Albany rd
Meehan, R T, bld sln
6 Glew Mrs Margt
6 Webb Gregory K
8 Clayton, Victor
12 Mills, Wm A
14 Carlson, David W
16 Burrows Sydney
18 Wells Arthur
20 Terrell Mrs Lilian
24 Watson, John
28 Bubb Bros, bakers
30 Allert Mrs Winifred
32 Guthrie, Mrs Mary
38 Reeks Mrs Lily
40 Rowlett, Mrs Hannah
42 Henderson, Rev H G (Cong)
44 Browning, Mrs Francis
46 Edis Jno Edwin
52 Quaife, Fredk, nursery
54 Feast, Louisa C
56 O'Brien Patk
58 O'Brien, Mrs Sarah M
60 Maley L C
62 Foster, Edwd, mxd bus
..... **Benporath st** .....
Left hand side
City Council Electric Strs
9 Butler, Matthew
13 Wallace Alexander
Vic Park Tennis Club (C Muirson, sec)
Vic Park Bowling Club
Vic Park Croquet Club
31 Claffey Richard P
33 Daniel Mrs
35 Mooney, Alfred
37 Higgins J H
39 Brown Arthur J
41 Letch Dallas
43 McCormick, John P
47 Edward, Alexr T
49 Kretzschmar W A
51 Clements J D
53 Gibson H
55 Fielding, Mrs M J
57 Mason W J
..... **Benporath st** .....

Rutland av, fr Ascot rd
Left hand side
6 Mercer, Hy
8 Curtis, Archd
10 Griffiths Mrs M A
12 Ivey, A E
14 Campbell Albert
14 Campbell Mrs Eliz
16 Harmstorf Wm
16 Dawson Robert
.. Here is Cookham st ..

BY ROYAL WARRANT

WISE'S DIRECTORIES

H. WISE & CO. LTD.

Head Office: 255A GEORGE STREET, SYDNEY.

—— AND AT ——

317 Collins Street, MELBOURNE; W.A. Trustee Building, 135 St. George's Terrace, PERTH; Finsbury Pavement House, LONDON; and 186 Strand, W.C.2, LONDON.

ANNUAL PUBLICATIONS:

New South Wales Post Office Commercial Directory
West Australia Post Office Directory
Perth Metropolitan and Fremantle Streets Directory
Queensland Post Office Directory
Brisbane Metropolitan Streets Directory
Tasmania Post Office Directory

Buyers and Sellers Register of Australasia

Publishers of the BUYERS and SELLERS REGISTER, being the Names, Businesses and Addresses of all Firms in existence representing the Trade and Commerce of the whole of Australasia, and incorporating WISE'S EXPORTERS, issued for distribution throughout the world by WISE'S TRADE PUBLICATIONS LTD. shewing English Houses specializing in Machinery and Tools, Engineering, Drapery and Textiles, Jewellery, Silverware, Cutlery, Pottery and Glassware.

LONDON ADDRESS - - FINSBURY PAVEMENT HOUSE

H. WISE & CO. (N.Z.) LTD.

A.M.P. BUILDINGS, PRINCES STREET, DUNEDIN,

Publishers Annually of the

New Zealand Post Office Directory and New Zealand Index Annual.

24 Wood, Geo R
26 Coupar, Mrs Sophie
28 Nunn, Dod Wm
... Enfield st intersects ...
30 Thompson Edwd
34 White, Mrs Lottie
..... Egham rd .....
42 Warren, George
46 Hardinge, Geo
48 Hegney, Patrick
..... Howick st .....
50 Wallace, George H, contr
52 Miller, Peter
..... Saleman rd .....
60 Griffiths Edwd K
62 Kiely Gerard
64 Bevan, Robert
...Here is Gallipoli st...
72 Neely, Mrs G M, mxd bus
74 Allen, Mrs Alice
78 Hendry, Jas
80 Everard Les
....Here is Penton-rd....
Swindell, Misses J & K
...Here is Goddard st...
108 Burgess Les
Here is Forster av & Roberts
..... road .....
154 Munro, Neil
156 Mullane, Thomas
158 Findley, Robt B
Here are Archer & Wake-
..... field sts .....
176 Godden, Fred
.. Here is Venus st ..
Bickford Soldiers' Memorial Hall
..... Here is Lion st .....
204 Lacey Hubert
206 Beedeison, Jno D
210 Barnfield, Cecil E
.... Here is Mercury st ...
244 Bridge, James
248 Hayes J J
..... Oats st .....
252 Leach, Jno F W
258 Jennings C P
..... Here is Cohn st .....
262 Cusworth, Austin
264 Pollard Jas
270 Rogers E R
272 Hurst Mrs C
....Briggs & Alexander sts....
.....Brookman rd.....
Welshpool rd Boundary

SALEHAM ST

Fr Rutland av to Goddard st

Right-hand side

5 Hodgson Wm F
7 Cooper Thos
.. Gallipoli st intersects ..
13 Kinsella, Thomas J
15 Letch Henry F
17 Wright, Wm
21 de Witt Miss D F M
39 Griffiths, Jos Edwd
41 Anderson Ernst V

Left hand side

2 Haughey, John T
4 Vacant
10 Harris Wm
12 Gibbs, Ronald F
.. Gallipoli st intersects ..
14 Franks, Cecil H
16 Roberts Robt H
20 O'Shea Mrs Agnes
22 Hoskings Edwd C
30 McConky W R
32 Newhill, Wm
34 Prideaux Mrs Frances J
36 Follezzani Mrs Alice
44 Leaning, Mrs Eliz
.... Here is Goddard st ....

Salford st

Right from Albany rd

2 R S L Hall
4 Johnston Alexander
6 Kavanagh, Harry T
8 Craig, John
10 Hodgkinson, Wm

Left side

Children's Play Ground
.. Here is Lichfield st ..

Shepperton rd

Right fr Harvey st

.....Flint & Harper sts.....
23 Priestley, Jno E
25 Porteous, James
27 Thompson Mrs Marg
31 Fennell, Rev H H (Meth)
..... Duncan st .....
33 Fennell, Albt J
35 Fitzpatrick Mrs Sarah A
39 Haynes, Albt Harold
41 Hopkins, Herbt I
43 Redfearn Thos
45 Teague, Philip E
47 Hughes Francis I
49 Brooks, George W
51 Newman Morris
.....Axon st.....
55 Fowler Jno
57 Kaine Alexander
59 Middleton Clyde
61 Rowan —
63 Molyneux, Jno carrier
65 Wilderspin, Mrs Amy
67 Kelly, Patk W
69 Edwards Mrs Josephine
.. Gresham st intersects ..
71 McGrath, Mrs Phillipa
73 Anderson Frank
75 Lyon & Sons, J, printers
77 Murphy Cyril Jno
79 Corry Saml
81 Turner, Edwd J
83 Turner, George
85 Fay, Herbt W
87 Beaton Harry G
89 Bramley, George N
91 Leevers W J
.... Here is Miller st ....

Left hand side

2 Forster G J
4 Moore Norman H
6 Dimond Mrs P*
8 Abbott Francis
10 Rattray John
..... Harper st .....
Brennan, Rev Dean (RC)
O'Connor, Father F J (RC)
RC Church (Rev Dean Brennan)
Convent School
Our Lady of Mercy's Col
Convt of Sistrs of Mcy
..... Duncan st .....
34 Leithhead, Mrs L J
36 Paterson, Henry
38 Dalton —
40 West Mrs Amy
42 Walmsley West
44 Davis Mrs
46 Chatham, Mrs E
48 Kelly Wm H
52 Carpenter, Thos
.....Axon av intersects.....
56 Valentine, Mrs Bertha
60 Allen, Geo Hy
62 Brooks Geo Henry
64 Dixon, Sydney Harold
66 Robins, Richard
68 Hannett, Miss
....Gresham st intersects....
70 New house
70a Waltho Geo E
72 Farrall, Edwd Jas
74 Button, Benj R
76 Winter, Geo C
78 Cole Jos
80 Baillie, Albert
82 Alexander Robt
84 Rogers, Wm Hy
.... Here is Miller st ....

Somerset st

Right h side fr Albany rd

...Hubert & Swansea sts...
Thomas, Mrs Mary E

Left hand side

... Hubert & Gerard sts ...
Dalgleish, Miss G C
.. Here is Carnarvon st ..

Stafford st (Resumed)

Staines st, off Gallipoli st

Right side

17 Trimming Alfd R J

Left side

4 Thompson Mrs E S
4 Hall Miss Lily
10 Hunter Stanley
.. Here is Goddard st ..

Star street (N Bickford Est)

Off Roberts rd

Left hand side

8 Kern, Wm Geo
10 Anthony, Mrs Alice
20 Neck Mrs A L
22 New house
38 Bedder, Edwd H
42 Mitchell, R
..... Archer st .....
48 Boland Andrew Quinton
50 Monkhouse Jos
52 Baldwin Mrs Agnes
56 Vose Mrs A
58 Vacant
76 Knifton Saml
78 Nash Edwd
80 Finlayson Jno T R
82 Hopkins, Norman R
.....Lion street.....
90 Mackie Allan C
92 Hayes, Wm
94 Appleton Geo
102 Vilkson, Mrs A
104 Green, Wm J
110 Vacant
... Mercury st intersects ...
140 Vacant
.....Here is Oats st.....

Right side

7 Green H
27 Harrison, Mrs Gert
37 Todhunter, Henry
41 Hatton, Charles
..... Archer st intersects .....
53 Kitch, Arthur
..... Here is Lion st .....
91 Powell, Mrs Mary C
93 Appleton Henry
121 Ingram, Harry
123 Harris G
.. Here is Mercury st ..

State street

Right h side fr Albany rd

3 Corry, Joseph B
5 Elsdon, Mrs
11 Lunt B
13 Miller, Robert
17 Reay Wm
19 Woodthorpe, Edgar
21 Lee, Samuel
21a Crowe, Temple J
23 Thompson Mrs Jane
23a Kennedy, Mi St John
. Washington st intersects .
25 Green, Bernard
27 Bone, James
29 Haggart, Andrew A
31 Miller, Herbert
33 Scarlett Mrs C
35 Dickie Mrs Dorothy
37 Hey, Clayforth
39 Bell, Fdk
41 Gildea Jno L
43 West, Charles
45 Cushing Mrs Catherine
47 Villiers & Duff, mxd bus
.. Gloucester st intersects ..
49 Ellis Peter
51 Marshall Jas Hy
53 Robinson Mrs Eliz S
55 Tournay Cyril B
57 Buckingham, William
59 Hogben Percy G
61 Lawrence, Mrs
63 Doughty, P
65 Johnson Thos
69 McKinlay Wm
71 Skeats, Robert E
.. Here is Berwick st ..

Left hand side

6 Donaldson, Robert
12 Jones, John
14 Robert, Ernest C
16 Wilson, Allan
18 Fullerton, Wm
20 Tondut, James E
22 Collins, Wm A
24 Wise, A W A
..Washington st intersects..
Drill Hall
34 Newington, Nurse Decima
36 Duff, John
38 Pike, Fredk
40 Croasdale Thos
42 Kuchel, Wm
44 Vacant
46 Pyke, Henry B
..Gloucester st intersects..
52 Ricketts, Fredk A
54 Taylor, Harry
56 McLaren Gavin
58 Allen, Wm
62 Gray, George
64 Stephen Richard
66 Curtis, Jno T
68 Marlow Chas
70 Hook Thos
.. Here is Berwick st ..

Stiles Avenue, off Griffith st

Right side

28 McLennan, Wm
46 Tyler, Robt E

Left side

25 Griffin, Wm
33 Treloar, Stanley
35 Priesthouse, Harry
41 Schrader, Wm
45 Whittington, Eric Geo
. Here is Orrong rd, Vic .
..... Pk Bndry .....

Streatley rd

Ascot rd to Nickall's av

Right side

7 Martin —
13 Hicks Mrs M
15 Gardner, Thomas
19 Farrelly Patrk

Left side

6 Buckley Victor
8 Robertson Claude W
14 Willmott, Albert V
16 Jordan, Mrs Minnie
20 Anderson, Arthur H
24 Barrett Wm
.. Here is Gallipoli st ..

Sunbury road

Right h side fr Clydesdale st

3 Corser, Cecil L
.. Harper st intersects ..
5 Lindsay, Jno, Forster
7 Atkinson, Robt
9 Seubert, Athol
11 Till, Fred C
13 Calder, Wltr
15 Roberts Mrs Annie
17 Phillips, Job D
19 Homewood Mrs
23 Farrell, Jas
25 Mottram, Chas Fran
27 Price, Chas Robt
..... Duncan st .....
33 Shove Harry L
35 Lloyd, Jos W
37 Holmes, Chas
39 Melvin Wm
41 Fielding, Colin Edwd
43 Harford Mrs Marg
45 Primrose David
49 Grannery Hugh
51 Harvey, Edwin Clarence
.....Axon st intersects.....
53 Black Mathew, mxd bus
55 Henry Mrs Poppy
57 Cragghill, James
59 Pyke Jos Henry
61 Kingston, Cecil J
63 Tournay Frank B
65 Mackay Norman
....Here is Gresham st....
69 Wood Jno T
71 Henry Cyril
75 Thomas, Colin E
79 Coleman, Cyril R
....Here is Miller st....

Left hand side

10 Seubert, Arnott Davd
14 Braille Rest Home for Aged Blind (Mrs B Higgins, matron)
16 Wright A T
18 Hunter W
20 Phillips Job W
....Duncan st intersects....
34 Rogers, Harry
34 Rogers, Mrs E J, drsmkr
36 Hood Horace
38 Vacant
40 Armstrong Patk
42 Smith, Mrs Madeline
44 Thompson Thos
46 Leopold, Arthur J
48 Armstrong, Harry G
50 Benson, Wm C
..... Axon st .....
52 Robinson, Chas
54 Barrett H V F
56 Smith Sydney
58 Keals, Percy W
60 Horgan, Gerald
62 Sheppard Mrs Edith
64 Hillard, Hubert
.Here are Gresham &..
..... Miller sts .....

Sussex st, right fr Albany rd

1 Robinson Stan
3 Vacant
5 Mackay Jno D
7 Harris Mrs Jane
9 Riemann, Ernest H, mix bus
21 Colton, Jos
23 Sladden, Clarence
25 Welch, Edward
27 James T
29 Henessy, Clarence R
31 Davies, Geo
33 Williams, Wm

35 Tilby, Mrs Lily V
.. Here is Gloucester st ..
39 Austin, Edward, store
41 Bake, Mrs Agnes
43 Larner, Albt E
49 Yeldon Mrs Fanny
51 Bousfield Robt Wm
53 Evans Gomer
55 Lock, Jas H
57 Robertson, Mrs J S
59 Weiland, Roy
61 Tatham, Mrs Mary J
63 Jelly, Allan T
.... Here is Berwick st ....
75 Vidacovich, Mrs Mary
81 Gorringe, Mrs Doris
83 Craddock, Frank C
. Gascoyne st intersects ..
85 Tilson, Wm F
87 Saunders Jno Jas
89 Fullarton Donald
91 Otley, Wm H
93 Rainsford Jno
97 Hendry, Rev Jas (Pres)
99 Hendry, Rev Jas, jnr (Bapt)
101 Jackson Thos
105 Jarvis Jas
109 Pennington, Gilbert
111 Smith Bartlett
.....Here is Devenish st.....
117 Fry, Mrs Mary F
127 Towers Geo
129 Porteous, Jas
131 Milton Wm, wood yard
.... Here is Jarrah rd . ..

Left hand side

4 Colt, Walter R
6 Leighton, Mrs
8 Campbell, Albert S
10 Picone Jno
12 Leckie, W S, builder
14 Gathercole Alfred J
.... Here is Dundas st ....
16 Carrier Arthur Jno
18 Allison Cyril
20 Turner Mrs M E
22 Graham Stan R
24 Shaw, Mrs Susan M T
26 Haile, Thos Hy
.. Here is Moorgate st ..
28 Linden, Frank
34 Price Mrs
36 Sykes, Herbt
38 Knight, Stanley
40 Rang Thos
42 Greig, Horace
48 Venn Jno
50 Wiffen Mrs E
.. Here is Hedland st ..
58 Thornton, Samuel
60 King Chas
62 Fairclough, Albert
64 Gough Daniel
66 Hooks, Wm Harold
68 Phillips Mrs A
.. Berwick st intersects ..
70 McKay, Benjn Jno
72 Johnston, Jas S
74 Joyce Leslie M
76 Bennett, James
78 Vacant
.. Gascoyne st intersects ..
98 Wallan, Wm
100 McLoughlin, Edward
102 Grace, John
106 Fairclough Robt
108 Stagg Fredk A
110 Wilks Jno
112 Sebo Mrs M
112 Maloney F
114 Broadway Wilfd
116 Watkins Jas
. . ... Devenish st .....
120 Adams Victor
...Here is Jarrah rd...

Swansea st

Right side from Miller st

5 Weickhardt, Mrs Rose
7 Bunsell, Rich F
9 Jeffries, Mrs Margaret
11 McLennan, Andw T
13 Marchant, Fredk A
15 Phillips, Isaac W
17 Hay, Edgar
19 Hay, Wm
23 Hutton, Cyril Edwd
25 Vacant
27 McKay, Claude
29 Starkey Jno
31 Fairey, Mrs Effie
35 Chant, Mrs K
37 Hawkes Wm A
39 Bailey, Fredk S
41 Reynolds Alexander E
43 Jones, Stephen Wm
45 Dixon Edwd Cyril
47 Raston, Frank
.....Mint st intersects.....
49 Bickford Sidney
53 Hooker Frncs R
61 Pearce Fredk
63 Holland, Harold F
65 Davies, David Wm
67 Fox, Edwd J
69 Winsor, Joseph B
71 Storey, Leslie Graham
73 Palmer Harry
73 Palmer, A H, tch violn
75 Burrell, Albert J H
77 French Mrs
79 Wilson, Arthur A
81 Nicholas Jno Briscoe
83 Jones, Hasemer T B
85 Capel Jas Percival
87 Flynn Jno A
89 Slatter, Geo
.... Dane st intersects ....
97 Goodlet Jas Thos
97 Ellis Mrs
99 Hinchcliffe, Geo
101 McLean, Alex
103 Lovell Fredk
109 Sneddon, David M
.. Somerset st intersects ..
.... Oats st intersects ....
167 Collins, Mrs Annie
173 Osborn Albert E
175 Vacant
..Here is Welshpool rd and..
..... Boundary .....

Left hand side

6 Hurman H P
8 Swann, Jos
12 Simpson, Wm
16 Thilemann, Chas Henry
18 Lyons, Wm B
20 Waltho Miss E M*
22 Chalk, Jno B
24 Poole, Harry D
26 Wood, Mrs E
28 Flanagan Cecil G
30 Thorogood Jas Albt
32 Fennell, Robt
34 Bagshaw, Jno S
36 Bignell, Mrs Mary
38 Hurst, John Lancelot
46 Palmer Arthur
48 King, Leonard
.....Mint st intersects.....
52 Jacobs Wm
56 Duncan, Robert P
60 Smith Thos H
64 Wren, Cuthbert C C
66 McGillivray Mrs Maud
68 Edwards, Geo
70 Marrett, Geoffrey
78 Barry, Mrs Mary
80 Muller, Richd
82 Kinsman Harry
84 Hodder, Herbert
86 Baddock, Edward J
88 Trinder, Cuthbert A
.... Dane st intersects ....
98 Ridley, Wilfred P, mx bus
100 Evans, Joseph
102 Gilbert, Wm A
104 Winn, Leonard B
106 Chandler Mrs T C
108 Hiscock Arthur
110 Baker Geo
112 McRae, Alex
116 Vacant
.... Here is Somerset st ....
.. Withnell st intersects ..
.... Here is Oats st ....
174 Street, C H
.....Here is Briggs st.....
206 Davies, Percival W
...Here is Welsh Pool Road....

Taylor st, off Fremantle rd

Teague st

Right hand side fr Harvey st

1 Morris, Wm
5 Godber, Dvd
9 Hearn, Ernest E
13 Hutchison, Robt
.... Here is Harper st ....
... Duncan st intersects ...
41 Eldridge, Roy L
43 Kiely Roger
45 Allison, Mrs Lucy
47 Ashbolt, Lewis
47 French Stephen
49 Reardon, Thos Jos
51 Mickle Montague
53 Fullerton, Geo E
55 Eldredge, Mrs E
.....Here is Axon st.....
Public Pound
57 Hope, Mrs Milly
59 Jones Arthur Chas
61 Wood, Mrs A
63 Grigson, Wltr Jno
65 Vacant
.....Gresham st intersects.....
79 Phillips, Norman T W
81 Longhurst Mrs Marie
83 Massey Victor Chas
85 Kilpin Richd Chas
87 Cassey, Andrew
89 Varney, James H
91 Hunton Mrs P
93 Kiely Patk
.... Here is Miller st .. .

Left hand side

4 Stubbs, R T
8 Bevilaqua Mrs S*
8 Salmon Mrs M
.. Here is Hampton st ....
10 Hammill, Joshua
12 Mortlock, Mrs E M
.....Clydesdale st.....
14 Nightingale, Wm H (pastor, Church of Christ)
16 Gardiner, Miss Ellie
16 Smith, Miss Nell
.....Here is Harper st.....
18 Burke Mrs Gladys
20 Forrester, Mrs Lilla
20 Haberley, Albert E
22 Kean, Jas Roland
24 Holden, Wm H
26 Freeman Wm
28 Truran, Percival S
30 Kidd Geo D
32 Hayton Mrs Gladys
34 Thomson Arthur L
36 Vacant
38 Gason, Harry C
40 Woolfitt, Chas Edwd
....Duncan st intersects....
42 Sunnucks Cecil
46 Jones, Walter G H
50 Porter Mrs F
Telephone Exchange Station
52 Perry Nicholas
54 McGinley Patk
..... Axon st .....
56 Lancaster, Wm
58 Redfern Thos
58 Vacant
60 Buckley Geo
62 Hill, Herbert M
64 Crews Regd D
66 Clark, Mrs Eliz S
..... Gresham st .....
76 Lynes, McCarthy
78 Ellard, Ronald W
80 Scally, Archibald
82 Powell Isaac B
84 Murphy Mrs Doreen
86 White, Mrs
88 Tolmie Wltr Alexander
90 Kennewell E A
92 Guy, Alb Geo
.... Here is Miller st ....

Teddington rd.

Albany rd to Ascot rd

Right hand side

2 Owen Edwin C
4 Iles Mrs
8 Anderson Walter S
10 Pearce, Fredk W
12 Smith Mrs K E
14 Grant Mrs E
14 Hall Mrs O*
16 Dufall Sydney
18 Goode, Harold B
20 Rafferty Miss J
22 Harding Frank
24 Farmer, Ernest J
24 Dunn, Miss Sophia
26 Fraser, Jas
28 Smith, Robt
34 Shaw, Richd
36 Bush, Norman F
38 Weir Alex
40 O'Brian, Francis T
42 Kanzler, Fredk B
.... Here is Ascot rd ....

Left hand side

17 Walker, Henry
19 Voss, George E
19 Smith Mrs M A
21 Globe Foundry, ironfndrs
23 Ryan, Jno, electrcn
25 White Gerald
27 Tennent, Mrs Ann
31 Penny, Mrs Gladys
33 Drummond Mrs E
... Here is Ascot rd ....

Temple street

Right h side fr Albany rd

1 Aherns Ltd, furn fac
3 O'Loughlin, Thos S
5 Hunt, Vivian Les
7 McNeil, Miss J M
9 Dunn, David
11 McMullen Alfd H
....Hordern st intersects....
15 Owen, Mrs Anna A
19 Cunningham, W T
21 Rendall, Richd
23 Towton, Lewis
25 Gregory, Mrs C M
25 Lougue Fredk R
27 Sparks Mrs F
29 Blackett, Mrs Louisa
31 Bowden, Jno
..Washington st intersects..
33 Smith Edgar Race
35 Duncan, Jas
37 Bantock, Fredk G
39 Muhleisen Lewis F
41 Cousins, John
43 Sperring, Leslie Arth
45 Evans, Jno
47 Evans, L J
49 Donovan Bert
51 Giles H (Adjt S A)
..Gloucester st intersects..
53 Iggo, Chas
55 McIntosh Wm F
57 Harding, Wm Jno
59 Austin, Arthur
6 Vacant
63 Sharpe, Fredk Wm
65 Llewellyn, Wm H
67 Dunn Mrs L
69 Kneale, Patrick
71 Hodgkisson Mrs Myra
..... Berwick st .....

Left hand side

8 Exley, Wltr V
.....Hordern st.....
14 Manning, Jos A, dairy
18 Cunningham Mrs Fanny L
22 Lance, Mrs E M
24 Duff, John
26 Sullivan Jack
28 Angwin A J
30 Hounslow Mrs Mary Jane
32 Hollis, Alfred E
..Washington st intersects..
34 Jervis Mrs M
36 Finlayson, Thos Ersk
36a Webster, Geo Henry
38 Brown Mrs C
40 Beard, Ernest
42 McClymans H, woodyard
44 Vacant
46 Franklin, George
48 Attwood, Wm
50 Plank Chas
52 Luly Mrs L
.. Gloucester st intersects ..
52a Taylor Robt W
54 Goddard, Harry
56 Mill Fredk C
58 Wrigley, Mrs Annie
60 Turnbull Mrs Jean A
62 Thomas, Wm G
66 Traeger Jno C
68 Evans Mrs S
70 Flottman Wm
..... Berwick st .....

Thorogood st

Off Craig st

Right hand side

2 Winsor, Geo
4 Barnes, Horace B
6 Ryan Mrs Helen
8 Stonehouse, Chris
10 Saunders, Frank
12 Syme, Chas
14 Harding, Mrs Rose E
16 Buckeridge, Albert S
20 Worcester, Mrs Alice M
22 Vacant
24 Winsor Mrs M
26 Bloom A

Left hand side

3 Brown Mrs Nellie
5 Brace, Arthur
7 Emery, Henry L
9 Cotty, Mrs K
11 Tomlinson, Jas
13 Starkey Mrs E J
19 Taylor, Mrs Eliz
21 Melling, Jas
23 Foster Jas*
27 Dillon Edwin
29 Dillon Percy

Tuam st, fr Albany rd

Left side

2 Watts Walter
4 Elston Fred
6 Garside, Tom
10 Hocking Lloyd C
12 Pledger Mrs Florence
14 Bracey, J, gen carrier
16 Boom Fredk
18 Candish, Chas J
20 Ramsden Mrs F
22 Aspinall, Albt W
24 Rothwell, Horace Percival
26 Willet, John
28 Woods, Geo W
28 Barnett, Frank P
30 Brophy, Matthew Jno
32 Markham, Wm
34 Crowley Mrs
38 Curtis, Sydney J
.. Gloucester st intersects ..
42 Huggins Mrs Eliz
46 Symes, Percy
48 Syms, Ernest Jas
48 Webster Arthur A
50 Tyler Fredk
52 Pooley, Albert M
54 Lloyd, Jack
56 Standfield A, mxd bus
58 Locke, Thos
60 Mitchell Wm
...Here is Berwick st...

Right side

1 Flint Mrs Margt
3 Vardy, Wm J
5 Blackmore Henry, wood yd
7 Rooney Mrs S
7 Lockett Mrs Marg
9 Cable, Wm H J
11 Ridley, Reg
13 Matthews, Herbt G
15 Rosekelly Wm Geo
..Here is Washington st..
25 McIntosh, Chas Jas
27 Kinane Wm
29 Pullen Norman
31 Ramsden, Fred
33 Montgomery, Wm J
35 Gardiner Wm
35 Clairs Mrs Ivy May
37 Darroch Mrs Jean
39 Turnbull Robt
.. Gloucester st intersects ..
45 Jessop Wm
47 Rowley Leonard A
49 Thickbroom, Jos
57 Vacant
53 Jordan, Mrs O
55 Gartner, Wm Hy Lacy
57 Scott Calvert
59 Cook Thos
61 Brooks Albert W
63 Rapp, George
...Here is Berwick st...

Tuckett st (Steinway Hst)

Off Oats st

Left side.

20 McLennan Mrs May

Twickenham road

Right h side fr Albany rd

Mkt Garden (Chinese)
14 Dudney, Mrs Mary
18 Jenkins Wm Henry
24 Cook, Archd
26 Appleby, Louis B

Left hand side

3 Mercer, Jno Wm
11 Munsey, Edwd Robt
13 McCarthy Jno
15 Haagensen Julius
17 West Mrs V
19 Walsh, Jno C
.... Here is Ascot rd ....

Venus st, off Raleigh st

(Nth Bickford Est.)

6 Doyle, John Francis
4 Keillor, Jno
3 Lynch Mrs Catherine
.. Here is Rutland ave ..

Vivian st

Off Goodwood Pde

5 Williamson J
9 Riordon Mrs Annie
13 Blake Mrs C

Right side

6 Noble, Wm
5 Riordon Eric
... Here is Orrong rd ...

Wakefield st

Fr Rutland av

2 Cowling Mrs Edith, maternity home
4 Carlisle Kindergarten (Mrs Agnes Coleman)
.... Here is Raleigh st ....

Washington street

Right h side fr Fremantle rd

..... Geddes st .....
55 Mifflin J, butcher
61 Passey Mrs E
Cargill & Mackie st intersect
95 Box, Raymond W
.. McMaster st intersects ..
105 Zeck, Ernest Mathew
107 Redfern, Mrs Eliz
109 Redfern Ernest J
111 Murphy, T P
113 Lenson, Francis Chas
King George, Leonard, McMillan, Temple & Manchester
..... sts intersect .....
193 Jones, Frank
195 Shields, Jno
197 Powell Wm
199 McIntosh, Percy
201 Cox James
203 Marks, Cyril F
.. Rathsay st intersects ..
.... State & Tuam sts ....

Left hand side

14 Dimond, Percy James
.... Here is Oswald st ....
16 Vacant
18 Griffiths Mrs Ruby M
20 Williams Wm
24 Clarke —
26 Vost, Jas
..Colombo st intersects..
28 Wainwright, Mrs
30 Cowley, Mrs Agnes
32 Lennell, Wm Thos
34 Clarke Mrs Dorothy
36 Gepp, George
38 Jessop, C J
...Geddes st intersects...
60 Kastner Eric
Cargill & Mackie sts intersect
98 Barratt, Jos H
100 Jubb Chas
McMaster & King George sts
..... intersect .....
118 Torrens, Mrs E M
120 O'Brien Rufus Hugh
122 Holmes Mrs Mary
124 Marshall —
128 Luttrell, Robt S
130 Meloncelli Jno
132 Dawson, Mrs Emma
.. Leonard st intersects ..

Welsh Pool road

Left from Albany rd

2 Shaw A E*

Westminster st

Right h side fr Albany rd

1 Neale, Ernest
9 Moynihan Jno S*
13 Maunton, Frank
15 Morahan Geo C
17 Vacant
19 Vacant
21 Greenwood Wm
23 Rickert, George
25 Puttick Leonard
27 Watson, Mrs Eileen
29 Ronan, Mrs Ellen
31 Bowring, Benjn E
33 Eastland Jno
35 Tichbon, Sam J
37 Beckwith, Sydney F
39 Bourke Norman
41 Smith, Edwd
43 Smith Wm H
45 Davis Mrs Mary
47 Whitford Alfred H
51 Tuffin Albert
53 Walsh Mrs A
55 Mavor, Leonard
57 Moore Wm
59 Armstrong, Thos L
.. Here is Berwick st ..
61 George, John
63 Barrow, Thomas S
65 Brennan Thos

Left hand side

6 Keylock W T
8 Gunn, Mrs S A
10 Rodgers, Robt Thos
14 Rowe Mrs C E
18 Smith Abraham Jas*
20 Beckwith, Edwin C
24 Taylor-Vernon Mrs Vena
26 Allatt Robt Chase
28 Armstrong Alfred
30 Stockton, Richard
32 Clark, George
34 McDonald, Jas Vernon
36 Brown, Ernest
38 Praed Albert
40 Hooper, Leonard
42 Cowell Jno H
44 Hayes, Thos Jas
46 Ross, James A
48 Vacant
52 King, Albert E
54 Coleman, Edward
56 Hendry, Phillip
60 Llanwaine, Geoffrey L
62 Polmear W J L
.. Here is Berwick st ..
64 Chester, Colin
66 Hilton, Wm H
68 Wallace Wm
76 Reid Mrs Martha

Weston street

Right from Roberts rd

15 Floyd Thos
17 Bradshaw, Mrs Nellie
23 Andrews Chas
25 Pind Geo
31 Lee Saml
33 Wilkins, Regd
35 Wilkins, G E M
.....Here is Archer st.....
37 Perron, Anthony
41 Davies Osmond
45 Boland Geo
53 Baron, Thos J
57 Manners, Geo P
65 Eastwood, Mrs Martha
.... Lion st intersects ....
67 Meyer, Adolph
69 Lally, Mrs
Davis, Herbt
... Here is Mercury st ...

Left hand side

12 Hastings Mrs E
24 Goodall Chas
30 Miller Jas M
34 McKinna, Peter
36 Monkhouse Robt, junr
Here are Archer, Holden
..... & Lion sts .....
68 McIlwraith, John
... Here is Mercury st ...

Whittlesea avenue

Off Cannington rd

Willis street, off Albany rd

Right-hand side

3 Egan, Joseph M
5 Neve, Rowland H
11 White Mrs Lucie
13 Stonor Chas
17 Henry Cyril
19 Reid, Robert
21 Robinson, Thos
23 Palmer, Wm A
25 Taylor Harold
27 Clark Mrs Edith
29 Harrison, Mrs
31 Smith, Mrs Mary Ann
35 Staines, Reg A L
37 Brown, Frank
39 Gray A A
41 May, Wm A
43 Gerrick W C
51 Hillard Mrs S E
.. Berwick st intersects ..
57 Nener Wltr
59 Gibson Gordon E
59 Blewett Thos
61 Rose Geo S
63 Shepherd, Walter G
65 Kelly Jos T

Left-hand side

8 Green Jno C
10 Fitzsimons Mrs L
12 Chappell, Chas P
14 Evans Lewis
16 Sanger, Edward
20 Leopold, John
24 Allwood, Jack
26 Mackay Eric E
28 Sammels Wm T
30 Lloyd Harry
36 Underwood Frank
38 Fraser, Alex S
40 Walton, Harold
44 Young Geo T
46 Edwards S H
48 Henderson, Wm
52 Phillips Stanley
54 Fraser, Alex
56 Dunston, Herbert
.. Here is Berwick st ..
58 Colley Stanley
60 Hinckley, Henry
62 Millen Roy Wm
64 Jones Sydney

Withnell st

Left hand side Swansea st to Road st

No houses

Wyndham st, off Albany rd

No houses

WATTLE GROVE

WATTLE GROVE (via Queen's Park), on boundaries of Queen's Pk, Darling Range & Gosnell's Rds Bd Districts

Bus service

Archer Chas J, Welshpool rd
Bassett, Mrs E J, Welshpool rd
Bassett, Walter, Welshpl rd
Brennan, Robt, Edward st
Brooks, Geo, gdnr
Brooks, Thos, Welshpool rd
Cantwell, Mrs M M, Welshpool road
Chaplin, Harry, frmr
Checketts, Jno E, Edward st
Cubbage, E N, Welshpool rd
Dawson, G E, William st
Dixon, Mrs, Gavour rd
Daddow, Stanley, A, Lewis rd
Dawson & Harrison, floristz
Draper Alexr, Welshpool rd
Draper, Fredk, Brentwood rd
Draper, F K, Brentwood rd
Easterbrook, Mrs Lily, Brentwood rd
Fennell, J W, Welshpool rd
Foley, Wm, Welshpool rd
Frye, L, Station st
Ferguson, Wm R, Brentwd rd
Gibbs Leslie, Wm st
Griffiths, J, Lewis road
Lawson, Edwd, miner
Hawkins, Ben, Welshpool rd
Hodges, —, Brentwood rd
McGinniss, B W, Welshpl rd
Macintosh, —, Welshpool rd
Offer, Mrs M, Welshpool rd
O'Connor, Jas, Welshpool rd
Peters R B, Forrestfield
Polkington, J, Gavour rd
Potter, Edward, Edward st
Rowe, Benj A, Welshpool rd
Rowe, Mrs E, Welshpool rd
Smith Albert, tchr State Schl
Street, Oliver T, Welshpool rd
Taylor, Chas William
Taylor, Fred, Lewis st
Virgin, Joseph, pltry frmr
Wattle Grove Progress Assn, Welshpool rd
Wattle Grove State School, Welshpool rd
Webster Sam, Welshpool rd
Wharton, Robt, St Johns rd
Wells, David, Gavour rd
White, F, Welshpool rd
Williams, Jacob, Welshpool rd
Williams, John, Welshpool rd

WELSHPOOL

WELSHPOOL, Canning dist, 6 m S E from Perth

Rail and bus service

A B B Mills, spinning mills (Westralian Knitting Mills Ltd, proprs)
Alsop, Chas, Welshpool rd
Athanasoff A, car, Hamilton st
Ashby, Percy, pig frmr, Divisn st
Ashton, Jas, John st
Austin Albert, Welshpool rd
Binney & Son, manure mfrs & refrigerating works
Boulter, Tom, pltry frmr, Division st
Brand, O, Ewing st
Breuchle Mrs C, Ewing st
Bryant Bros, bakers, Shannon street
Caswell Jno, Division st
Chinery, Walter C, John st
Church England
Clarke, Mrs E, John st
Clinton Miss P, Welshpool rd
Corps, Ernest, Spencer st
Clark, Arth, Shannon st
Cunnington, Saml, pltry frmr
Dawson, Chas B, Radium st
Dobridge, Mrs Julia, Welshpool rd
Doe, Arth, warehsemn
Dolman Jno, Welshpool rd
Dolman S, pltry frmr, Welshpool rd
Douglass J J, garage, Albny rd
Egan Andrew J, Welshpool rd
Eldridge Mrs E
Fitzpatrick, Gus, Welshpool rd
Fitzpatrick Arth, Radium st
Forwood Down & Co Ltd, structural steel works, John st
Fulcher, Robt, pltry frmr, Divisn st
Gaitskall Wm, Welshpool rd
Gibbs Wm M, Rly st
Goodie, Mrs
Grant Bros, dairymen, Albany road
Gray, G, Welshpool rd
Greenwood Fred, Welshpool rd
Head Michael, Railway par
Hedley, Jno, eng drvr, Divisn st
Henderson, Don, Welshpl rd
Hickford, D, Division st
Hickford, T, Division st
Hockley Mrs T, mxd bus, Welshpool rd
Holmes Mrs M, Ewing st
Hopkins, E, Mill st
Humble Geo, John st
Jackson C, Welshpool rd
Jolly Jno H, Ewing st
Jones, Richard, Shannon st
Jordan, H F, s m, Ewing st
Kent, Wm E, Welshpool rd
Kelly Tom, Welshpool rd
Leach, R H, Welshpool rd
Lehmann, Jno, pltry frmr
Lister Wm, Welshpool rd
Lucas A, pig frmr, Mill st
Lutz, R, Welshpool rd
McAllister, Jno, pltry frmr, Ewin sgt
McDonald Mrs Jean, Ewing st
McIlroy, —, Welshpool rd
McIvor, Mrs, Welshpool rd
McNeil, Jas, pltry frmr, Divisn st
McSwan Norm G, mxd bus, Rly crescent
Malcolm —, Division st
Mahon, Mrs J J, Welshpool rd
Mann C, Bank st
Marchessou Mrs M, Ewing st
Markham, Geo, Division st
Metcalf C A, S M, Ewing st
Mathews, C, pig frmr, off Divsn st
Methodist Church, Ewing st
Meyer, E T, pltry frmr, Welshpool rd
Milne, W Hy, store & pm Welshpool rd
Moran, Richd, Divisn st
Munchenberg Gerhardt, Welshpool rd
Oliver Mrs M, Welshpool rd
Ogilvie, A, Welshpool rd
Page Albt, Welshpool rd
Parker, —, Welshpool rd
Pascoe Mrs E, Welshpool rd
Paul Nicholas, Mill st
Pearse, Wm, Division st
Pearson, Mrs Ellen, Rly cres
Pike Roy, Welshpool rd
Pine, Robt Dvd, Welshpool rd
Psaltees Arthur, Welshpool rd
Rae Geo, A S M, Shannon st
Randle, Chas, Ewing st
Rask Mrs A, Welshpool rd
Regan, Geo, John st
Roberts Claud B, Division st
Robinson, Alex, eng drvr, Welshpool rd
Robinson, Ike
Russell, Wm H, pntr, Rly cres
Saunders, F, Welshpool rd
Seymour, —, Mill st
Sharples, Harry, Welshpool rd
Sims Chas, Ewing st
Smethurst, J, Division st
Smethurst, W, Division st
Smith Chas H, Mill st
Stanley, Thos, drvr, Rly Prom
State school, Welshpool road
Stevens, Wm Hy, John st
Stubbs Geo F, Welshpool rd
Structural Eng Co of W.A. Ltd, Ewing st (J Hamilton, mgr)
Teasdale, Jas, Ewing st
Thomas, Augustus, Divsn st
Templeton Frank, Radium st
Thompson Har, Division st
Towers Mrs M A, Radium st
Thompson Mrs A, Division st
Vincent, Archd, pltry frmr, Divsn st
Ward Jas, Uranium st
Warren, Mrs Mary S, Welshpool st
Welshpool Mech Inst
Welshpool Railway Station (C A Metcalf, S M; G Rae, A S M)
Whitehouse Thos, Rly parade
Woodward R, Uranium st
Wright, Geo, Divsn st
Zucal Gaetano, pltry frmr Ewing st

BY ROYAL WARRANT

WISE'S DIRECTORIES

Embrace an area of over 3,169,872 square miles

HEAD OFFICE—

H. WISE & CO. LTD.

255a GEORGE STREET, SYDNEY

Phone — **BW 6085**

317 Collins Street, Melbourne. *Phone M 5155*

W.A. Trustee Building, 135 St. George's Terrace, Perth. *Phone B 9521*

ANNUAL PUBLICATIONS

N.S.W. POST OFFICE COMMERCIAL DIRECTORY

TASMANIA POST OFFICE DIRECTORY

WEST AUSTRALIAN POST OFFICE DIRECTORY

QUEENSLAND POST OFFICE DIRECTORY

BUYERS and SELLERS REGISTER OF TRADES and PROFESSIONS

N.S.W. COUNTRY TOWNS DIRECTORY.

PERTH METROPOLITAN and FREMANTLE STREETS DIRECTORY

BRISBANE METROPOLITAN STREETS DIRECTORY

H. WISE & CO. (N.Z.) LTD.

A.M.P. BUILDINGS, PRINCES ST. DUNEDIN

And at 155 Featherston St., Wellington, and Swanston Street, Auckland.

Publishers Annually of the N.Z. POST OFFICE DIRECTORY, and NEW ZEALAND INDEX ANNUAL

H. WISE & CO. LTD.

In conjunction with the

WISE'S TRADE PUBLICATIONS LTD.

FINSBURY PAVEMENT HOUSE, LONDON.

Publishers of the BUYERS and SELLERS REGISTER being the Names, Businesses, and Addresses of all Firms in existence representing the Trade and Commerce of the whole of Australasia.

AUCTIONEERS - ESTATE and FINANCIAL AGENTS - SWORN VALUATORS

HALBERT SERVICE LTD.

FARM & STATION PROPERTY SPECIALISTS

600 HAY STREET (Opposite Town Hall) PERTH. Tels.: B 3417; Res. B 6498

COUNTRY DIRECTORY

For PERTH and SUBURBS and FREMANTLE, see under their own headings immediately preceding.

Abba River, see Group 16

Abbotts. Stopping place for coach between Meekatharra & Peak Hill, see Meekatharra

Abrolhos Islands, 40 m. from Geraldton, which see

Abydos, 1219 miles from Perth, via Pt Hedland; for residents see Wodgina

Acton Park, see Group 28.

Addington, see Beverley & York.

Airdale, see Group 84

AJANA, 372 m N by rl

Ainsworth, Chas, frmr
Atkinson, Leond, frmr
Atkinson, Sydney, frmr
Atkinson, Thos, farmer
Atkinson Wm, farmer
Blood Fred, stn mgr
Cornell, Robt C, frmr
Dwyer Frank J, farmer
Glass R, grazier
Harvey Geo J, grazier
Heelan Wm
Hulme Allen, farmer
Hulme, Jno J frmr
Ludbrook Robt, farmer
McCorkill Wallace
McEwen Chas, caretaker
Masterman, William
Mitchell Frederick
Mitchell Herbt G, grazier
Mitchell Saml
Morrison, Jno, frmr
Murphy, Jas, frmr
O'Brien, Thos, frmr
Porter Roy, farmer
Poster Frank, jnr, frmr
Poster Fredk A, farmer
Rochester A, jnr, frmr
Rochester, Allen A, farmer
Ruffin, Edwd G, farmer
Ruffin Wm E, farmer
Scott S crtkr
Shreeve Arth
Sutherland, Wm, frmr
Weir T, miner
Wilshusen Hy T, farmer

ALBANY, King George's Sound, 340 m fr Perth by rl; bks, N.S.W., Aust, Un, & National; tel, M.O., and savings bank. Newspaper Albany "Advertiser," pop 3966. See also Middleton Bch

Abel Hy
Aberdeen Line (Dalgety & Co., agts)
Adams M, rly emp
Adamson, E., clnr & dyer
Adcroft W, retired
Adelaide Steamship Co Ltd H Wills and Co agts)
Aggiss W, butcher
Ah Wah, market gardner
Ainsworth F C, crpntr

ALBANY ADVERTISER (1932) LTD. THE
General and Commercial Printers and Publishers. 'Phone 2. P.O. Box 72. See advt.

Albany Agric and Hort Soc (A J Collins, sec)
Albany Bowling Club (C Bruce, sec)
Albany Brewing Co Ltd (W J Brady)
Albany Chambr Commerce (C T Fletcher, sec)
Albany Club (A E Vivian, sec)
Albany Dog & Poultry Soc **A J Collins, sec)**
Albany Football Assn (C H Milne, sec)
Albany Golf Club (R Tomlinson, sec)
Albany High School
Albany Hotel (R Dickenson)
Albany Lmprs' Un (R A Pike, sec)
Albany Mechanics' Institute (R Goldsmith, sec)
Albany Milk Supply (W E Baker, ppr)
ALBANY MUNICIPAL COUNCIL (R. Houghton, Town Clerk). Offices: Town Hall. Telephone: 30.
Albany Racing Club (H R Rigby)
Albany Rifle Club (V C King)
Albany Rds Bd (W E Sibbald sec)
Albany Season Com (C H Milne, sec)
Albany Swimming Club (S Cowden)
Albany Tennis Club (A H Shannon, sec)
Albany Transport Service
Albany Tug Co, launch pprs
Aldenhoven E., dental mech
Aldred M
Aldrick, W E
Allen H
Allen L, Geo
Anderson A M nurse priv hosp
Anderson, G
Anderson H L mltry insptr
Anderson, J R, plumber
Anderson, Jno
Anderson, Mark L, mgr McIlwraith's
Anderson P, mech
Anderson, R
Anderson T G, frmr
Angove, A E
Angove, H. E. T.
Angove, Jno E
Archibald, Rev (Pres)
Armstrong A, tug company
Armstrong, Alex, jun
Armstrong Miss M
Armstrong, Wm
Atkinson, J.
Attwell, Joseph
Attwell, T A, frmr
Auguston, E, carrier
Austin Lionel R, boatbldr
Austin, Miss C. mllnr
A.M.P. Soc. (A Johnston & Co, agts)
A.N.A. (D. Collins, sec)
A.U.S.N. Co. Ltd.
Australind S.S. Co (Drew, Robinson & Co, agts)
Avins, Harry
Ayers, Geo, linesman
Aylmore, C M
Aylmore, F.
Bacon C
Baesjou, C S J, JP, com agt & stk & stn agt
Baesjou, J
Bagg G H, plumber
Bagg, Geo
Bailey, A E, tailor & sec Masonic
Bailey, Chas H
Bairstow Bros, mchts
Bairstow W J, prod mcht
Baker, W E, dairyman
Baldry, Mrs M A
Baldwin Mrs H
Bamford, E A
Bamford W J, labr

BANK OF AUSTRALASIA. (L. W. Kell, manager). See advt.
Bank of N.S.W. (E. M. Glyde, manager)
Bannister G
Barker G, woollen mills emp

BARNETT & CO. LTD., EDWARD.
Head Office, Stirling Terrace; Shoe Store, York St., Albany. Telephones 10 & 330. Wholesale and Retail Merchants and Importers, Hardware Merchants, Drapers, Clothiers, Grocers, and Wine and Spirit Merchants.

Barker, L A
Barnett & Co Ltd, Edward, storekeepers
Barnett, Leonard S (B & Co)
Barnett, Thos H (B & Co)
Barnesby, A J
Barnesby, J, mtr gar
Barnsby, W., bldr
Barrow Saml J
Bartley, Jno
Batelier, G L
Bath, F
Baumgarten E, pol sergt
Baxter, L H
Beasley, Hilson
Beal Thos H, drpr & tlr
Bebbington Thos, frmr
Beckett, Chas

Bedwell Wm A, frmr
Beetham, Jonas, contractor
Bell & Co H, mchts
Bell, I L
Benilaqua W E
Bennett, Henry F
Bergin Mrs F, storekeeper
Berryman A F, strekpr
Bell & Co R, genl mchts
Bethell, Gwyn & Co., London S.S. Co (Dalgety & Co Ltd, agnts)
Betts Mrs drsmkr
Bevan A, carrier
Bevan, Herbt
Bevan, Arthur
Bezante, R
Birchall, G
Bird Francis
Bird Jno, frmr
Birrell, R H
Birss G R fshrmn
Bishop & Rees, carriers & fwdg agts
Black Geo, clerk
Blackburn, Robt
Blackburne, Mrs. C. S.
Blake, G J
Blechynden Sister G A Neumylda Hosp
Blimtish D G
Boddie Hugh
Bolt, C., mngr Westralian Farmers Ltd.
Bolt W M labr
Bolton I, labr
Bonning, Mrs.
Booth Frederick W, orchdst
Booth, Mrs.
Boshill J E
Bosker Jno, labr
Bradley, Jno, labourer
Bradshaw Mrs F T
Brady M J, contr & prod mcht
Brady Wm T, mngr
Brennan, P
Brewett T
Brighton, A W C, frmr
Brighton, H
Brighton J M C, frmr
Brimble John E, frmr
Brooks Thos
Brooks W D, frmr
Broomfield Frank, frmr
Broomhall, Miss C E
Brough Mrs E
Brown, Alfred
Brown, E.
Brown F J carrier
Brown, Henry W
Brown Jno, foreman
Brown, L W, rly mtr drvr
Brown, T, chemist
Brown W J labr
Brown Mrs Emily, nurse
Brown W J tabr
Bruce A E, chmst
Bruce C J acct
Bullied R
Bullock A H, agt
Bunbury, Miss E
Bunker Mrs E
Burrell S, bdghse
Burrill, G, frmr
Burt Archd E
Burvill, Alfd
Burvill Bramwell, frmr
Burton, Chas
Butcher Mrs E
Butland, W R
Butler E T, res mag
Butter Factory Ice & Cool Store
Calcutt S, tchr
Cameron Mrs M L
Camp, W.
Campbell T, carrier
Callaghan, W
Canadian-Aust Royal Mail Line
Cannon, Mrs
Caplin, H
Carel-Smith J (Freemasons' Hotel)
Carlson Gustave, lumper
Carlson Mrs J
Carpenter, Chas S, labourer
Carson B M, solr (Haynes, *Robinson & Cooper*)
Carson, W H, newsagent
Carter A B labr
Carter Wm, agent
Carthew, Alfred
Castlehow H
Catt F B
Chapman F
Chapman, W, rly emp
Cheesebrough C
Chessher, W E, lighthouse
Chester, Geo, painter
Chester W lino typist
Cheverton, C G, bootmkr
Chopping, H A, painter
Clark, G
Clark, Thos
Clarke, E
Clarke, A
Clayton Miss M
Clinton Robt, frmr
Clough Jno, engr
Clutterbuck, C, mgr Union Bk
Cobley & Co A, btchrs
Coe-Jones, E J
Cole G C, phtgrphr
Coles, E
Coles S T
Colgrove J, rly emp
Collenson Mrs O
Colley, J H
Collins & Triblick, electns
Collins, A J, boot dealer
Collins D tchr
Collins K, electn
Col Gas Assoc (E Creighton)
Commonwealth Savings Bank of Aust
Compagnie des Messageries Maritimes (Dalgety & Co Ltd, agts)
Constable, Jas
Constantine Frank, tchr
Conway, P
Conway, T, labourer
Cooper Alan, fitter
Cooper J, fish mcht
Co-op Butter Factory & Cool Stores
Copland, Jno
Copley E, stn mstr
Corbett A W, bnk tllr
Corbett J (Gordon & Kewley), tinsmiths
Corbett, J H, plmbr
Cordery, George P, storekpr
Corley, E
Corner, E J
Corot & Co, ladies outfttrs
Couchman Mrs E
Cowden, Mrs Henry
Cowden, S, bootmaker
Cowen, Miss A. J.
Cowie W A, retired
Craig L, fish mercht
Craigie A H
Craigie, Mrs S W
Craigie, S W
Creighton, E
Crispe, Mrs H
Critch & Co, skin buyers
Crofts J, retired
Cronin, Mrs A
Crook L rly emp
Cross W W, labr
Crossing, N, dentist
Crossley Mrs M E bdg hse
Cuddihy's Motor Garage
Cuddihy A F, mtr gar
Cuddihy Frank, eng drvr
Cull, C, farmer
Cull E rly emp
Cull, H C
Cull, I. R., grcr
Cull, M, farmer, Gledhow
Cull, M L
Cull, Matthew, sexton
Cullinane, W.
Dalby H H, labr
Dale B, labr
DALGETY & COMPANY LIMITED, wool & produce brokers, shipping & forwarding agents
Dalton, Mrs S
Darby, N, upholsterer
Davey, Alfred, carpenter
Davey, Fred
Davey P J (A Johnston & Co)
Davey R F, bldr
Davies, F, clerk
Davis Edgar, retired
Davis Edwd, fish mcht
Davis, Mrs K
Dawson, D E, White Star Htl
Davies, Reg, tailor
Dawson, J, labr
Dawson, J. W.
Day & Phillips, bakers
Day Harold
Day J H
Day, John W (D & Phillips)
Deal Albt crpntr
Dedman C H, retired
Delavale H
Denham G H
Desmond Dennis munic emp
Dewar, D, hrdssr
Dewhirst L
Dickenson, R, Albany Htl
Dickinson J labr
Dickinson Jas, cbntmkr
Dickinson R A
Dicks A E
Digney, J. contry
Dixon A, municpl emp
Dixon, Edw
Dixon, F P
Dixon G, labr
Dixon, Mrs E G, frtr
Doggett, Jas
Doggett, John
Dorrington A E, draper
Douglas, Clement, seaman
Douglas, E W, frtgrwr
Douglas, Wm, sen, shipownr
Dowdell, Wm G
Dowsett, C H, agt
Dowsett, H C G, mtr driver
Doyle, P, mgr National Bank
Drew, Robinson & Co, mchts
Drew Thos, rly emp
Duke, S M
Duncan, W, ladies' hrdsr, etc
Dunn, I R
Dunn P H, stwrd
Ebbeson Mrs A
Edwards Benjamin, farmer
Edwards J H drpr
Edwards, Mrs J
Edwards, Mrs S J
Elliott, F L, stevedore
Elsegood Hy, bdghse
Emery, J E
Emms F A
Empire Theatre (Kanzler Bros)
Erickson C, retired
Evans, F, tel linesman
Evans, F T, postmaster
Evans, R J.
Evans, Wm
Everett & Co, strkprs

EZYWALKIN LTD., Boot & Shoe Dealers (W. Whimey, Manager).

Fallows Mrs H
Farley, J V
Farrell, T F
Faulkner, Mrs A
Faull, B
Fay, Hugh
Fell Wm, frmr
Fell, Wm
Felton F W, tlr

FERGUSON'S ENGINEERING WORKS

(William P. Ferguson, Propr.), Stirling terrace, Albany, Marine & General Engineers, Boilermakers & *Blacksmiths, Brass, Iron* Founders & Coppersmiths, Oxy-Acetylene Work. All Descriptions Catered for. All Classes of Engine Room and Deck Stores. These Works are Controlled by First-Class B.O.T. Engineers. Tel.: 71.

Ferguson, Mrs A M, boarding house, Emu Point
Ferguson Mrs A M, cafe
Ferguson Wm P, engnr
Field L R frmr
Field Mrs C, frtr
Field, Mrs J, bdghse
Findlay, A J
Fisher, G
Fisher Mrs J
Fisher T carrier
Fitzgerald, D, cust officer
Fitzpatrick J A
Fitzpatrick, J T
Fitzpatrick, Jack
Fitzpatrick, W H
Fiveash Henry A, mngr
Flanagan Wm, cabinet mkr
Fleming, R L
Fletcher, C T
Ford A P, phtogrphr
Foreman Geo, draper
Forte, Wilson T (W G Knight & Son)
Foster E, rubber tyre retrds
Fowler Hv
Francis & Meyers, aerated wtr fctry
Francis D S, Shell Oil Co
Francis, G C, Vacuum Oil Co
Francis Geo C (F & Meyers)
Francis R, mtr drvr
Franey J, tea rms
Franklin, G A
Franklin, H G, farmer
Franklin, S G, carpenter
Frappell R, clrk of crts

FREEMASONS' HOTEL

(J. Carel-Smith, Manager), Stirling Terrace. Albany's Oldest Hotel, Re-modelled and Re-furnished with all Modern Improvements. Tourist, Family & Recognised C.T.A. House. First-Class Cuisine and Service.

Freemasons Lodge (A E Bailey, sec)
Fuller, E P
Fuller, C
Fuller, W
Furby T, frmr
Furby, Wm
Furlong, W P
Fyfe H, mech
Gablisch, Andrew
Gablisch G crtr
Gablisch, Thos
Gale Thos, confr
Gallop A C, taxi ppr
Galvin, M
Gealer G, plmbr
Genoni J, retired
Gent, Wm, tailor
George Eric, mech
Gerdes, A
Gerrard, W, labr
Gibb R, frmr
Gibb Seton, frmr
Gibbons F B wtchmkr
Gibbons, H J
Giblett, Jno
Gibson, Chas H, garage propr
Gibson Jno
Gilmour T G, rly emp
Gilroy, Rev (RC)
Glazebrook Robt first
Glenister Mrs M G
Glyde, E M, mgr Bk N.S.W.
Goddern, R
Godfrey, Edwin W
Goldsmith S
Gomm H F, frmr
Gosling, J W, mgr wlln mills
Grabham, J E
Gray Jas S, frmr
Gray, Leonard
Great Sthrn Butter Co Ltd
Greatrex Ernst, frmr
Greatrex H G crtr
Green, C W
Green, G H, farmer
Green, M, fruiterer, etc
Green E E
Green R R
Green Richd crpntr
Green, Thos
Green, Wm, carpenter
Green Wm, dairyman
Greenwood, R H
Greeve C F, baker
Greeve, Hugo
Greeve J F C
Gribble Jas, agent
Griffiths, T
Grossen Jean
Grove G E clrk
Grove, W
Guilfoyle A J, bkr & pstryck
Gunn, E J, frmr
Hagg, Aubury
Hague, A J
Hague, Mrs M
Haines Harry, lineman
Haliday, W E, gdnr
Hall E labr
Hall J C
Hall Jack, mill wkr
Hall, Jno T
Hamilton, A
Hamilton, J H
Hamilton, Mrs E J
Hamlin, Mary Grace
Handley, T P
Hanrahan Hy J, med pract
Hardie A E, frmr
Harding E W
Hardy J., fisherman
Harkness, Mrs L
Harper Allan J, saw mill
Harris A W blksmth
Harris, Albert
Harris B P
Harris, George, blacksmith
Harrison, A, brick layer

THE

ALBANY ADVERTISER

(With which is incorporated "The Albany Despatch")

Established 1883

PUBLISHED EVERY MONDAY AND THURSDAY

A Splendid Advertising Medium with a big circulation throughout the extensive Town and Country districts of Albany, Broomhill, Cranbrook, Denmark, Esperance. Katanning, Mount Barker, Phillip's River, and Tambellup.

Telephone **2** P.O. Box **72**

ALBANY ADVERTISER (1932) LTD.

GENERAL & COMMERCIAL PRINTERS & PUBLISHERS

YORK STREET :: ALBANY

Hartman H L, mon mason
Hartman J A, mon mason
Hartree Chas H, rly emp
Hartshorn, Jno
Hartshorn, Pearl, phtghr
Harvey, A R, carter
Harvey, C, carrier
Hassell Ed, retired
Hassell, Harold, frmr
Hassell Miss E
Hawkes E W, inspr
Hawkesworth A
Hawkesworth C, labr
Hawkins W, frmr
Hawley T C, frmr
Hay A, mill worker
Hay J
Hayes, Mrs Charlotte
Haynes, Robinson & Cooper, solrs, York st (B M Carson)
Haywood E M mcht
Haywood, Geo H, gen mcht
Hazlitt E, tlr
Hazzard Wm E, frmr
Head, Mrs V M
Hender, Thos A, painter
Henning M A **solr**
Henson, Mrs. L. H.
Herbert, Mrs Eliz
Herbert, Mrs M
Hicks Samuel J, frmr
Hill, A, mgr Premier Stores Ltd
Hill, A G, butcher
Hill, Geo
Hill Hubt H, btchr
Hill J, mgr, butter fctry
Hill, L, rlwy inspr
Hill L L, fmr
Hird Albt W
Hird, Mrs C E, Royal Geo htl
Hobbs R, rd fremn
Hodge, Mrs E
Hogg H, tea rms
Holdsworth, H., btmkr
Holland, Archd H, agent
Holmes Jno, draper
Holmes Mrs A
Holmes, R R, dentist
Home A R, med pract
Hopson, A. J., frtgrwr
Hortin F V, frmr
Hortin H C, frmr
Hortin Thos, frmr
Horton, Herbert, Grassmere
Hosk R
Houghton R, twn clk
House Mrs F M
Howe, Geo
Howe, W J
Howson, Mrs M
Howson P, crpntr
Huddart, Park Ld (Dalgety & Co Ld, agts)
HUDSON & HENNING, Solicitors, Stirling Terrace, and at Mt. Barker. (McAllum Henning, Notary Public, Commissioner for Affidavits.) Tel. 261, and Private Residence, 185.
Hughes, F
Hughes Thos, engr
Hutchens W mtr mech
Hutchens W J
Hutchinson Jno **fmr**
Hyde A E
Ick, F H, chemist
Iddles Miss S J
Iles **Miss A**
Imperial Aerated Water Fctry
Ingham Fredk **eng drvr**
Ingoldby Fredk J, med pract
Ivey, C H
Jacka, F. S., rly emp
Jackman H C
Jackson **F M**
Jackson H A
Jackman, Mrs G
James H, frmr
James Mrs M, grngrer
Jarvis, R L
Jefferis V E
Jefferis W H, archt
Jennings B V, btmkr
Jennings C R, truck driver
Jennings F
Jennings H, frmr
Jensen Nurse Maternity Home
Jensen, Wm, taxi prop
Jilbert T
Johns, Wm, electn
Johnson & Co (P H W), **chmts** (F H Ick)
Johnson & Lynn, coal agts
Johnson **Frank**
Johnson, Geo
Johnson, Lawrence
Johnson, N O, tea rooms
Johnsor, Neil, **carter**
Johnson R seaman
Johnson, W
Johnston & Co Arth, shpg, ins, land & com agts
Johnston C fmr
Johnston V M labr
Jones C P G
Jones Robt **labr**
Jones Thos, retired
Jorgensen A, blksmth
Jorgensen, Mrs M
Kanzler Bros, Empire Theatre
Keane Agnes L, mus tchr
Keeble, Mrs E M
Keeley, B, postl emp
Keeley, J
Keith A E engnr
Kell L, bk mgr
Kelly, J. P.
Kelty Miss F, frmr
Kelty, Mrs H S
Kennedy **J labr**
Kennedy, Matthew, **laborer**
Kennedy Montrose **carrier**
Kennedy Terence **tlr**
Kershaw J, mill wkr
Kenworthy, E R
Kerr Mrs M J, guest hse
Keyser, Gavin
King Vernon C, shop
Kinnear E R, mech
Kirby, H W
Kit Jack, blcksmth
Kitcher W J mgr
Kitson Clem, baker
Kitson Cyril, rly emp
Kitson Hubt, lghthse kpr
Kitson, John
Kleennan, Mrs
Knaggs, W H, draper
Knight & Son, W G, customs, shpg & com agts (W T Forte)
Knight Fredk
Knight, T S, labr
Knott, J W, labr
Kristensen Peter, frmr
Laird, Mrs T
Laing, H B
Lamb, Nurse
Lamb, J
Lambert Ernst, picture ppr
Lambert Hy
Lanchester E N, pntr
Lane Cecil, carter
Lane, Francis
Lane W
Langdon W H
Langley T, contr
Laurisen W, mech
Lawless, J R
Lawrence E
Lawson I
Leask H W acct
Ledwith W, milk vendor
Lee, Thomas
Ledwith, Frdk
Leggatt W
Lemin, W H
Lewer H J, bldr
Lewis R W, acct
Lewis V, hrdrsr
Lillico, Mrs J D
Lindfield C H labr
Lindfield, W
Lintern, W
Linton, G C, inspr fisheries
Little Jas, frmr
Liverpool Underwriters' Ass (Dalgety & Co Ld, agts)
Liversey S, frmr
Livesey, Leo
Livesey, Mrs J
Lloyd's (London), **(Dalgety & Co Ld, agts)**
Lloyd, Miss H
Lloyd, Mrs H
London Hotel, W A Schurer, ppr
Lockwood, E
Love, Mrs O, drsmkr
Loxton, Mrs Alice
Loxton, Saml J
Luckaford, W. F.
Lulofs, Alexr
Lunt L N

Macara Geo, carpenter
McBride, George
McBride J H
McBride P W
McBride, Richd, fisherman
McCallum A E
McCallum G H
McCarthy, C D, pilot stn
McColl, A J, btmkr
McColl, Mrs A
McCormack John, green kpr
McCracken, Mary E
McCreath David
McCusher P, truck driver
McDonald, Charles, contr
McDonald James H, rly emp
McDonald W G, labr
McDougall A, first & seedsmn
McDougall Eric, rly emp
McGlade, Jno
McGlade S labr
McGovern, E A
McGregor G, frmr
McGregor, R
McIlwraith, McEacharn, Ltd stmshp owners
McKail D B, carrier
McKail N W, frmr
Mackay C C
McKenzie I R, inspr
McKenzie Miss S J
McKeown, Jas W
Mackie, Miss P, dressmaker
McLellan W A lndry
McLeod, D
McLeod, Ken
McNamara Jno bkr
McNamara W J
McNie's Print Works, J Norman, junr, propr
Madgen W labr
Madson C, rly emp
Maher, Wm, stationmaster
Mair, Claude, steward
Manea Cosmo
Manley, H G, motor gar
Manea, S, frtr & tea rms
Margetts F J
Marshal Thso, frmr
Marson I, Esplanade Htl
Martin, A V
Martin, Arthr
Martin Frank pumper
Martin W A fshmngr
Martin, W. H.
Maslin F (retired)
Mason, Rev A (Meth)
Mason Brian, bnk tllr
Mason, J
Mason Ralph, carrier
Masters, Mrs C
Mather, Mrs W
Matheson, Colin
Matthews, J E
Mawson Wm fruit grwr Napier Creek
May, H, butcher
Mayfield, Mrs. A.
Medcalfe F G, surveyor

MELBOURNE STEAMSHIP CO LD (Dalgety & Co Ld, agents)

Menghini, E, baker
Mercer D asst Town Clerk
Mercer F clerk
Mercer, George
Mercer Mrs K, dairyman
Merfield Mrs M J
Merrifield & Sons R B, agts
Merrifield, R B (M & Sons)
Mews, J C, undertaker
Meyers Arth (Francis & M)
Meyers, Chas
Meyers, James
Meyers, Jno
Meyers, Mrs. Jane
Meyers Wltr
Millars' Timber and Trading Co (Ern Norman)
Miller, Mrs. C. E., bdghse
Mills Jno T
Mills, L A
Mills P C, taxi ppr
Milne, C H
Milne, L E, crpntr
Milner Miss E, drsmkr
Minehan Mrs S
Miner, Jos
Mitchell, Jas
Mitchell, Mrs. F. E.
Mitchell, Mrs W W
Moir, A J
Moir, Eliz
Moir, John, J.P.
Moloney, F
Monck, Mrs R, bdghse
Montgomery Mrs J
Monument Stores, grocers
Mooney, Miss I
Mooney Mrs E M
Mooney W labr
Moore P A, acct
Moore S, bank tllr
Morgan G H, frmr
Morgan Jas A, frmr
Morgan Mrs M
Morrell Edwd T, pol const
Morris A B, frmr
Morrison & Co, G, Saddlers
Morrison A C
Morrison G K
Morrison, P, sddlr
Moseley Frank, wooln ml emp
Moss, David
Mossley, J.
Mossley Miss E, drsmkr
Mothershaw W, rly emp
Mouchemore and Co Pty Ltd mfg tnsmths, plmbrs & gar
Mouchemore-Barnesby Motor Co (Jno A Barnesby)
Mouchemore, Hy B
Mouchemore, P H, fisherman
Mowatt, Wm J, frmr (Ten Mile)
Mowfort W
Mowforth J frmr
Moyle, S, junr
Moyle S carter
Moxon G, farmer
Moxon Miss A M
MUIOOF (H A Chopping, sec)
Muir, Andw, JP, jun
Muir, R T
Mulhall, Mrs. M. T.
Mullenger W E
Murray A, dairy
Murray Alexander, frmr
Murray, J
Murray N B frmr
Musgroves Ltd, music whse
Narrogin Co-op Butter Co Ld
Nash A, plumber

NATIONAL BANK OF AUSTRALASIA LTD. (P. Doyle, Mgr.) See advt. in front of work.

Natnl Mutual Life Assn of Australasia
Naughton, Mrs I O
Neal, T
Neall K cabt mkr
Neilson Jno, frmr
Nelson Alfd
Nelson Nathaniel
Nesbitt, Clarence R
Nesbitt, K, hairdresser
Nesbitt, R A
Nesbitt, T, grocer
Nesbitt, W H E, btchr
Nettle, C, hrdsr
Nettle, H, hairdresser
Nettle, Mrs E
Neumylda Hosp (Sister G A Blechynden)
New Zealand Ins Co (O K Norman, agt)
Newby F C
Newby Jos, hrdrsr
Newby, John
Newby, W R
Newman, Jno E, carpenter
Nichols J H labr
Nichols T G ortr
Nicholson Robt, frmr
Nicholls Wm
Nichols W A, grngrer
Norman Bros, bksirs & news
Norman & Co O K, agts
Norman A R, crpntr
Norman, Ern J, mgr Millar's
Norman Jno, retired
Norman, Jno, junr (N Bros.)
Norman, Josiah, bldr & contr
Norman M crtr
Norman O K (N & Co)
Norman Ronld, chemist
Norman Thos, crpntr
North, Frederick, Grassmere
Northcott, T W
Nott N R, storekpr
Nott, R O, fruiterer, etc
Nourse, S
Noxton, H E, labr
O'Callhghan Mrs
Ocean Steamship Co & W A SN Co (Dalgety & Co Ld)
Oceanic SS Co, A & A Line (McIlwraith McEacharn Ltd agents)
O'Connor, Mrs C
O'Grady D btchr
O'Halloran Mrs J M
O'Keefe, Alfd
O'Keefe, M
O'Kefe T labr
Ollett, Charles, frmr
Olliver S grcr
O'Neil, Max, bandmaster
Orient Steam Nav Co Ld (Arth Johnston & Co, agts)
Otley, T G
Overington, A, rly emp
Owen Mrs R E
Owen Roy, labr
P & O Steam Navigation Co. (McIlwraith, McEacharn Ltd, agts)
Page Frank, truck drvr
Page, H. T.
Page, J., wood mcht
Page, James E
Palmer H C, Premier Htl
Pannett, Geo, carpenter
Pannett Geo, jnr, crpntr
Parker, Cyril, carrier
Parker T, labr
Parker W J
Parry, G A
Patterson, D R, contr
Patterson, Jno
Paul Jno, labr
Paul, M
Payne, F, drpr
Payne Joe, line repr
Peacock, T W
Peake Rd I, grcr
Pearson, H, mgr
Pearson H B btchr
Pedler, Thos H
Peel Mrs E H, Weld Htl
Pendergrast, A G
Pendergast Wm, painter
Penter, Mrs H, confectioner
Perkins, C E, watchmkr
Peterson, Mrs. R.
Pfeiffer Gustavus A, frmr
Phillips D frmr
Phillips, John
Phillips, W C
Pierce, Mrs. E. B.
Pierce S, carter
Pike, R A
Plantagenet Rine Club (A P Ford, hon sec)
Playne R H, frmr
Polkinghorn, F, farmer
Poole H C, frmr
Potter, Frank
Potter Mrs J
Potts, Geo J
Potts Mrs E
Powell, Mrs E
Premier Stores Ltd (A H Hill mgr)
Price C, bkr
Prideaux Wltr T
Princess Royal Sailing Club, (J Norman, jun, sec)
Prior, Albt
Prior, H C, undtkr
Prior W, labr
Proudlove W, bus ppr
Pryor, A W
Puls Max
Quartermain, J B
Quartermaine G W, dairyman
Quartermaine R W
Quicke, W G.
Quitman J agent
Radford, A E
Ralph, Jno
Ralph, Wm
Ramsay, H. G., pstl mech
Rasmussen P B, musician
Rawlings C J, bldr
Reddin, Chas W
Reddin, John
Reedy F M hd tchr
Reeve, R. G., mil hand
Reeves N O, bldr & contr
Reeves O J, rly emp
Regent Theatre (H E Lambert)
Reid, Mrs J
Rendell Mrs
Rennie, Jno
Retell, Mrs P, Albany
Rew, Edwd, painter
Richards M, ret med pract
Richardson, A H, mgr Dalgety & Co
Richardson A H, secr
Richardson, Wm H
Reilly Matthew C, rly emp
Rigby, H R
Riggs, H, frmr
Roberts Carrie
Roberts, George
Roberts, S
Robertson P T, pilot mstr
Robins, Geo E
Robins, H, dyer and cleaner
Robins J, dairy
Robins M L, Burgoyne rd
Robinson, E., frtgrwr
Robinson, Mrs M
Robinson Thos H, med pract
Rogers, C, labourer
Rogers J H, rly emp
Rogers John, frmr
Roots S, carrier
Ross, E A
Ross, F W
Rourke Mrs M
Rowe, Mrs Jane
Rowtcliff, Mrs. G. B.
Royal George Hotel (Mrs C E Hird)
Russel Ernest engine driver
Rust F W, statnrs
Sangster R
Saunders O A
Savage Thos sec
Scaff, Arth, frmr
Scanlan, J P, agent
Scascighim, Wm
Schaffner Joseph G, frmr
Schnaars R C, pstl clrk
Schumann John H, fisherman
Schurer F, milk vendor
Schurer Fred crtr
Schurer Waltr A London Htl
Sexton, Fred, mechanic
Selby, Mrs I
Selby, Robt
Shanhan Arth
Shannon A H, retired
Sharp E
Sharp T, labr
Sharpe, Malcolm, farmer
Shell Oil Co
Shenfield J
Shenfield, Mrs E
Sheridan J, pol const
Sherratt, Walter, grocer
Shiner, Rev F
Sibbald, W E, sec road board
Simper, Mrs J H
Simpson Bros, butchers
Simpson E, btchr
Simpson W labr
Sinclair J V, mtr drvr
Singleton H strmn
Sinnott W P, retired
Sismey Tom, frmr
Sisters of St. Joseph School
Sloman H, tchr
Sloss, H, mgr Commonwealth Savings Bank
Smith, A, labr
Smith C
Smith E A
Smith, Geo, rly emp
Smith, H W, carptr
Smith J
Smith, Jos
Smith, L W, police const
Smith, Mrs R, fruiterer, etc
Smith, T E, baker
Smith T H, pstl clrk
Snowball Alexander, frmr
Sounness W E, frmr
Spencer, P. F., mtr mch
Spershott Chas A, frmr
Spettall, Wm
Stanford, James
Steele, Hy. cooper
Stephens Robt, acct
Stevens, W
Stevenson & Langley, san contrs
Stevenson T, contr
Steward, Wm
Stewart, D, mgr Drew, Robinson & Co
Stirling H F, acct
Stokes, Jos, brickmaker
Stonehouse Mrs J J
Stonnell Geo, plmbr
Strettell H H, painter
Strike C H labr
Suey Wah, mkt gdnr
Stubbs Percyl, pstl clk
Sutton, F
Stutley, F
Swarbrick, Wm, fisherman
Symmers, B W
Symmons A
Tanner, H V
Tanner Rupt, grcr
Tarbottom, H R
Tarbottom Regd
Tarbottom, S, labr
Taylor, S., rly emp
Taylor S W
Taylor-Foulkes Mrs, Middleton Beach

Tennant, Geo
Terry, Jno
Tneaker, Ernest
Theaker, H
Theaker, R J
Thomas E
Thomas F R
Thomas, Geo, stnmsn & bklyr
Thomas Mrs E drsmkr
Thomas Oliver
Thompson, Newton
Thompson S G frtr
Thompson, William
Thomson, F J
Thomson, Jas
Timewall, Geo, btchr
Timewell H F, store
"Toc H"
Todd's Arcade (F W Rust), newsagts
Tomlinson R H, lnd & com agent
Tompkins, E G, carpenter
Toms H mill hand
Tonkin T H
Torrens, Wm
Townsend A, mech
Townsend, Mrs A
Trezise A E, farmer
Tribbeck P, electn
Trinder, Anderson & Co, London (Drew, Robinson & Co, agents)
Turner Edith E, drsmkr
Turner, G E, carrier
Turner, Henry J
Turner, Jas H, carpenter
Turner, W H
Tutt, M
Uglow, George
Union Bank (C Clutterbuck, mgr)
UNITED INSURANCE CO LTD (W G Knight & Sons agts)
Vacuum Oil Co (Depot)
Vaughan, A C, frt inspctr
Vaughan, Mrs M
Veitch, A
Verran Benj, carrier
Verran, H
Verran, Mary
Verran Roy, shop asst
Verran, W J
Vivian, A E, med pract
Walker C H, storekpr
Walker, G
Walker, Mrs M
Walker, R
Walker T labr
Wallbank, Mrs J S
Walter George, grdnr
Walter Wilfd, stremn
Walton Chas A, frmr
Wansbrough, Alan
Wansborough Arth, MLA
Ward J T labr
Ward Thos, frmr
Ware, A., carter
Ware H E
Warner, G H, labr
Warner Mrs L
Warthwyke H G, frmr
Wass, F J const
Waters Mrs S
Watt Ernest W, grcr
Watt, F H, bdghse
Watts, Miss M
Wear, James W
Weaver, F H
Webb, Ernest, carrier
Webb, Geo, dairyman
Weddall, C H
Weeks A
Wehr, H, frmr
Wehr, J B
Weight H, plmbr
Weight Wm H, crpntr
Weld Htl (Mrs E H Peel)
Welshman G A
Weltch C T
Weltch R
WA Shipping Assoc (Drew, Robinson & Co, agts)
WA Steam Navigation Co Ld (Drew, Robinson & Co,
West Australia Worsted Mills Ltd
Westerberg, C H
Westerberg, Victor
Weston E
Weston, Jno, frmr
Weston, W H
Westralian Farmers Ltd, mchts (C. Bolt, mngr)
Wheeldon, Jno
Wheeldon, Wltr, auctnr
Wheeler E W seaman
Wheeler J H
Wheeler, L A
White Star Htl (D E Dawson)
White Star Line (Dalgety & Co. Ltd, agnts)
White, Rev A (Eng)
White Arth health insptr
White, E J
White, E W
White, R A
Whiteford, N, ed "Albany Advertiser"
Whitfield R G
Whitford, H., frmr
Whyte, Cecil
Wild Mrs M D
Wiley's Motor and Eng Wks (Jno A Barnesby)
Wiley Hy, bldr & contr
Wilkie, Mrs A W
Wilkinson, Mrs S A
Wilkinson, Raymond
Willett, A D, manager
Williams E A
Williams, Fred, laborer
Williams Lloyd F (mgr Wills & Co Henry)
Williams R O labr
Williams, S., rly emp
Williams, Thos, laborer
Williamson J A I (Bishop & Rees)

WILLS & CO. LTD., HENRY

Shippers, Bark & General Merchants, Shipping, Customs & Forwarding Agents, Fruit Exporters; Telegraphic address, "Syndicate." Tel 109. Cable address, "Nobility," P.O. Box 60

Wiltshire, Clar V, drpr
Winter, Brandt & Co, fishmongers
Winterhalter Mrs
Wiseman O E, labr
Wittenoom C H, M.L.C.
WCTU (Mrs Robins, sec)
Wolfe R T
Womersley, F
Woods Mrs R
Woollett J H rly emp
Workman M, dairy
Wray Miss M J
Wright A J bricklayer
Wright, F G, pstryck
Wylde, V C
Yates Hurtle M, crpntr
Young, Andrew
Young, Dvd
Young, Hy P
Young, Mary M
Young, Oliver
Young, P.
Young R M, farmer

ALDERSYDE, 137 m fr Perth by rl. Tel

Aldersyde Frmrs' Co-op Co Ltd (R Thompson, mgr), storekeepers
Allen H, frmr
Austin, C, frmr
Barlow Wm, frmr (Mears)
Bateman Harry, retired
Beard & Marwick, farmers (Mears)
Beard R E, frmr
Bouron Alfd, frmr
Cartwright, H J, frmr
Costello & Co, farmers
Douglas, H, frmr
Ellingham J H, sec Agric Hall & bdg kpr
Fairhead E H, farmer
Falls R, frmr
Forrest J, frmr
Gerricke A H, blacksmith
Gray Mrs Mabel, farmer
Gray Stevenson J, farmer
Greig Robt, frmr (Mears)
Hancock A E
Hansen, Jens, frmr
Jaensch B
Jaensch, A M
Johnston, Thos, frmr
Lukin, F
Lukin, G R, frmr & grzr
McCooke & Sons, frmrs
McCooke A J P, frmr
Mears, R W, farmer
Mills & Sons, frmrs
Moeser E G, frmr
Newman H, frmr
Powell A W, frmr
Powell, G
Pyke F W, frmr
Sandercock Thos, frmr
Scott-Watson, T C, frmr
Smith, C. H.
Smith P A
Spargo Miss, tchr
Stone Saml E, farmer
Thompson, H R, mgr Farmers Co-op Co Ltd
Turner S J
Walton Edwin, farmer
Walton Hubt T, farmer
Watson Thos S, farmer
Watts Raymd A, frmr
Webb A W J
White, Mrs V, farmer
Williams, C E
Wilkinson, P, frmr
Young, A H

Aldinga, see Stratherne

Alexanders, see Maida Vale

Allanooka Swamp, see Walkaway

ALLANSON, 121 m fr Perth, by rail

Ballingall, F, frmr
Bastow Wm, farmer
Berg Herman, farmer
Boyd W, timber worker
Brown S V, miner
Brown T, farmer
Bruice R E, frmr
Buckle, S, frmr
Buckle Sam, farmer
Cain Arth, miner
Cameron, Mrs, frmr
Campbell Robt, farmer
Clarke J, miner
Dawes J, miner
Dunn, L, frmr
Dunn Sanford, farmer
Formitti Frank, farmer
Galvin Jack, farmer
Gill Harry, farmer
Goldsworthy Bert, tmbr wkr
Harrison Joe, farmer
Harrison Thos, schl mstr
Heil Bert, tmbr wkr
Heil E, miner
Howie Fredk, farmer
Howley Dave, farmer
Ireland A, miner
Ireland J, jnr, miner
Ireland Jno, farmer
Ireland Mrs E, postmstress
Laulds J, under grnd mgr mine
Lum Wm, milkman & frmr
McCaughan —, timber wkr
MacDonald Jno, farmer
Mawson Mark, farmer
Moir, C, frmr
Morton Jas, miner
Mulcahy J, timber worker
Noakes L, miner
O'Brien Andw, miner
O'Brien, J, frmr
O'Brien Jno, miner
Osborn R, miner
Osborn Wm, farmer
Patstone, T, frmr
Rennie L, timber worker
Rossiter Wltr, timber wkr
Ryan Jack, tmbr wkr
Saunders A, miner
Scott C F, miner
Steptoe, C, farmer
Steptoe Jno, mkt grdnr
Steptoe, M, farmer
Steptoe W, miner
Stone A M, frmr
Studsoe E, miner
Sykes, J, frmr
Thomas B, tmbr wkr
Thomas D, miner
Thomas J J, miner
Uren Jno, frmr
Warren Wm, farmer
Watt Andy, farmer
Westralian Coal Mining Co
Williams Alfd, miner
Williams Joe, farmer
Williams, A, frmr
Young L, miner

Alma, see Northampton

Alverstoke, see Brunswick

Ambergate, see Group 44

Amelup, see Warperup

AMERY, 119 mls fr Perth by rail via Northam

Gamble, F, farmer
Harris,, Geo H E, frmr
Johnston, Wm, frmr
Lundy, George, farmer
Maisey, A J, farmer
Metcalf A A
Miles, Arth F, frmr
Ward, Wm L, frmr

Amherst, see Smith's Mill

Anaconda, see Eulamiana

Andersons, see Harris

Annandale, see York

Annbrook, see Beverley

Annean, see Cue

Appadene, see Group 88.

Applecross, see folling Perth sts

Arcada, see Wellington Mills Bush Landing

ARDATH, 211 mls E fr Perth by rail. Bank N.S.W. (rec off)

Adams Harry A
Allen Jas, farmer
Ardath Babakin, sub-branch R S L
Ashbury, A E, farmer
Bell Robert, miner
Bowler David
Box Norman, farm mgr
Breakell, T E, frmr
Brice Thos, farm hand
Bristow J W, farmer
Bromfield Fredk W
Burgoyne E, frmr
Cant Jack, farm mgr
Clark, Mrs J, frmr
Clegget Gordon, fttlr
Cook, H J, farmer
Cooks Harvey A, farmer
Cunning Wm, farm mgr
Cunningham Leo G, farmer
Eckett Wm, fttlr
Edkins Geo H, farm hand
Egan, Michl, frmr
Farrell Harold, farmer
Fidge, Chas & Alfd, frmrs
Foss, John S, farmer
Foss R, farmer
Frost, B H, frmr
Garrett Geo, frmr
Gee Edward, fettler
Gordon Peter, farm mgr
Hackett Edwd P, ganger
Harrison Eric F T, mgr Co-op Co
Hayes, J, clearer
Ince Walter, farm hand
Johnstone Adam, farmer
Jones, D, jnr, frmr
Karkenin Progress Assn
King Albert, farm hand
King Lennard, farm hand

WISE'S DIRECTORIES KNOWN THROUGHOUT —THE WORLD—

King Victor, farm hand
Kirk Leslie, farmer
Knipe E O drpr
Knipe Mrs F M
Knipe Steve, farmer
Lang, J D, frmr
Lay Albt T, teacher
Lee Saml P
McCall, L V & A, farmers
McCormick Andw, farmer
McCormick, G A, frmr
McCormick, J, contr
McCormick, J, frmr
MacPherson Donald, frm mgr
Meredith, W W, frmr
Morphett, A E, frmr
Morphett, L E, frmr
Mullane, Patk, frmr
Newell, T, frmr
O'Donohoe Bernard, Ardath Htl
Powell Jno, farm hand
Pratt Jack, frm mgr
Rae, Jno S, frmr
Robertson, J D, fttlr
Searle Robt, farmer
Shawcroft Cyril T, shop asst
Shepherd R, fettler
Simmonds, J, frmr
Slade, George B, butcher
Smart Frank, fettler
Stevens David, frmr
Stevens Ernst
Stoodley Allen, farm hand
Sunter-Smith Frank, farmer
Thomas Horatio S, farmer
Thompson, J, trapper
Turner, A, contr
Veitch Cyril J, frmr
Veitch, Geo, frmr
Veitch, H S, frmr
Watters Miss Doris, pstmstrss
Watters, W, fttlr
Webedale Geo, clearing contr
Winton Herbt J, frm hand
Wuttke A W A, farmer

ARGYLE, 128 m fr Perth by rl. Tel

Apps, mill hand
Boettcher, L, fruit grower
Budd, George, mill hand

BUNNING BROS. LTD.,

Sawmillers.

Cassidy, D, mill hand
Cross J fruit grower
Crouch W G, mill hand
Dempster, Wm E, frt grower
Gavin, Jno, fmr & grzr
Gemmell, J, orchardist
Hardaker Jno, orchdst and farmer
Holling Fredk, teacher
Howell & Son, store
Howlett, Harry, archdst and mil hand
Jolly D, frmr & labr
Knight, C G, fmr & frt grwr
Lee, Harvey, fruit grower
Lewis, F, pltry frmr
McDonald, F, mill hand
Mason Mrs, postmistress
O'Sullivan, Jas, foreman
Parke, A E, orchdst
Parke, G P, orchdst
Peniston, Thos, farmer
Richards Geo, orchrdst
Richards Jno, orchardist
Robinson C I, orchdst
Rudd, G, orchdst
Scott, Fredk, foreman
Summerset & Webb, orchdsts
Summerset, C (S & Webb)
Titchbon, H, orchdst
Turrell, H F, orchdst
Webb, V P, Summerset & W)
Young Mrs E bdg hse

ARMADALE, Kelmscott dist. 19 m by rail fr Perth. Tel. MOO & S Bk, Bk N.S.W. (rec off)

Aitken Hugh, J.P., orchrdst
Aitken, Mrs B, orchdst
Alexander, Geo, labr
Alexander, Jno, carter
Allan J
Allan W J
Anderson H
Andrews —, bus drvr
Armadale Bakery
Armadale Brick Wks (R O Law, ppr)
Armadale Carrying Co (T Billing, ppr)
Armadale - Kelmscott Co-op Society, storekeepers
Armadale-Kelmscott Roads Board (A B Bone, sec.)
Armadale stone quarries
Baggs, Jno W, orchdst
Bailey, Edwd, labourer
Bailey, Saml, labr
Balsdon, Jos W, pltry fmr
Banks —, dealer
Barbary Miss Marj, clrk
Beard, H
Benson, F S, Travellers' Arms Hotel
Berry S E, btchr
Billing, Thos, propr **Armadale** Carrying Co
Billingham Mrs R, orchdst, & pltry frmr
Blackburn R K, tea rms
Blackburn Robt, bkr
Bollard Mrs J, tchr
Bone, A B, sec Arma-Kelms Rds Bd
Boneham W, foreman Main Rd Board
Briggs, A, farmer
Brixey T, poultry farmer
Broadhurst, Harry, labr
Bryant Rev T O (Cong)
Buckingham, Doug, bus driver
Budge Rev (Eng)
Capstic —, pol stn
Carraill W, frmr
Casserley Fredk, rly fireman
Challis, Cecil W, pltry frmr
Challis, Ernest, frmr
Chamberlain, J T, frmr
Champion Gordon
Champion, Roy, frmr
Chancellor, —
Chidsey A, poultry farmer
Clarke Arth, frmr
Clements, Geo C, poultry farmer
Cloutt, A C, contr and gar
Cockshott, R T, farmer
Collier, J, farmer
Cornish, Bertram
Cosgrove Mrs E
Cull, Cornls, frmr
Craig, F H, fttlr
Craigie R, pltry frmr
Culley T, dairy
Curtis & Co, sawmillers
Currie, Andrew, farmer
Daly Mrs A
Davidson, Alfd G
Davidson Mrs J, tchr mus
Davey L M
Delamotte, A E, fitter
Delaporte — surveyor
Derrynasura Vineyard
Devereux Gordon, gntr
Donald Robt, contr
Dornan Miss P, chmst
Douglas —, eng driver
Douglas, Mrs P M
Dow, Alex, dairy
Dowell, Richd, gdnr
Drummond, H O, frmr
Duncan Chas, blacksmith
Dunn—, wood carrier
Dutton, Chas, frmr
Dutton, Reg, orchdst
Eagles, T, farmer
Elliott N J, mail contr
Ellis, C L, orchdst
Evans L
Ewen —
Fahey, Edwd, senr, porter
Fahey Ned, garage
Fairless, Colin, bus driver
Fallon G, railway employee
Fels E D
Fenton, —
Finlay, L, fireman
Fisher, J
Follett G W, frmr
Follett, Mrs, bdghse
Ford, —, mgr Derrynasura Vineyard
Fowler & Son, F J, butchers
Fowler Harry, milk vndr
Fowler, J H
Francis, Harry, mot drvr
Gallager, L, orchdst
Gayton, C A
Gifford Miss F
Gilbert D, frmr
Gillam J, stre asst
Glendenning M, secty Main Rd Board
Gomm —, greengrocer
Gordon, W A, Railway Hotel
Grafham Arth, crpntr
Grafham Mrs H, bdghse
Graham Archd, quarry mngr
Granberg, F, brickmkr
Gray Frnk, frmr
Grealis, Thomas
Green, Frank
Green, Mrs A
Gregson, E H, mot engr
Gregson, G, engr
Griffiths A C, pltry frmr
Griffiths, Jas C E, pltry fmr
Gummery H, electrician
Halliday, Thos, brckmkr
Hammerstone T, pltry farmer
Hanlin R T, orchardist, Mt Paradise
Harapeet C J,
Harden G
Harden, Leslie, grcrs asst
Harris, A E, farmer
Harrison, Jas, J.P., grcr
Hastie B, draper
Hayes J, teacher
Haynes, W A B, orchdst
Herring —
Hillbrick H, hrdrssr & tob
Hockley E, contr
Hugo —, rly employee
James, J, rly emp
James Mrs S J, bdghse
James Thos
Jamieson, Jno, frmr
Johnson, Jno, engr
Johnston, A, farmer
Kelsey —, bus drvr
Kerbey, J S, Ye Old Narrogin Inn
Kinsella Miss
Kirwin Frank, bus drvr
Knight I W, pltry frmr
Knight, Mrs M, nwsagt
Lamb Mrs M A
Lambley J P, modeller
Landgren, R, guard
Leonard Bert, pltry farmer
Ley, Jno A, farmer
Linham, Mrs S, ldghse
Lockard W H, mgr Armdle-Klmsctt Co-op Society
Logan Miss Margt, telephnst
Logan, R B, rly guard
Lovell —, gardener
Lysaght, Jno
McCarthy, G V P, vign
McCarthy, J, bus driver
McCormack —, orchardist
McDonald —, pltry frmr
McGurk, Mrs N
McKinlay, Wltr
McLoughlin, A, pottery wks
McNerney M
McVeigh —
McWhirter Sydney
Maltby A, Frmr
Marsh, Claude, agent
Marsh, Robt, farmer
Marshall, N, carptr
Matthews, D, rly ganger
Millar's Timber & Trading Co Ltd
Millett, H D, mgr Bnk NSW
Mills Emanuel, contr & pltry expert
Minawarra Orchard (W L Owen)
Mitchell D, tractor driver
Moennich, Fredk, dairy frmr
Mole W F, guard
Morgan, Mrs W, farmer
Mullane Mat, gardener
Murphy, Samuel, farmer
Neilson, P, labr
Norris, H J C, frmr
Notley Fredk, carpenter
Owen, W L, orchardist
Partridge H, farmer
Powell F, frmr
Powell H
Powell Jas
Price, A, asst stn mstr
Price, H J, farmer
Ramm, Arnold
Ramsey, Jno, gdnr
Reid Percy
Robinson Frncs, pltry frmr
Roe, V, orchardist
Roots, Mrs A
Rosenberg, K, orchardist
Rowe V
Sasse E, contr
Saw, Fredk J, pltry frmr
Saw Francis F
Saw, Harold T, pltry frmr
Saw Lionel, farmer
Saw, Mrs Hannah C, frmr
Scott Nurse, mtrnty
Scott Thos
Selkirk Mrs Robt
Serls, J, farmer
Sexty, Reg G, frmr and agt
Sheedy Mrs, drpr
Smith, Leslie, Strekpr
Smith Mrs J
Spence P, foreman
State Brickworks
Stevens Mrs R E H, pltry fmr
Stewart Mrs, tea rooms & bdghse
Stidfold R J, bnk asst
Stone Bros, frmrs
Stubber J, truck driver
Symes F C, orchdst
Streich, Carl I, med practnr
Taylor —, rly guard
Thompson G, rly emp
Thorpe, J, mot propr
Tichbourne, Mrs E
Ticklie, Jas, farmer
Townsend, Jas, farmer
Tredennick, N M, ranger
Treeby Jos, mkt grdnr
Turner J W, J.P., sec Armdle-Klmsctt Co-op Soc & agt
Turner, Michl, bus driver
Turner M, bus drvr
Turner Miss L, mus tchr
Turner Mrs A M, mus shop
Turner, Thomas, teamster
Turnock W
Ullmann, Harry
Upton, L W, contr
Vetter Otto
Waburton —, guard
Walker, C
Walker, R, pltry frmr
Wall, Mrs T, bdg ho
Walton, Geo A, mill employee
Ward, S A, post mstr
Watling, H, farmer
Wattling, Mrs A
Webster Louis
Weedon, H S, pltry frmr
Westlake J, pltry frmr
Whitehead, Sister L, priv hosp
Whitely, J, farmer
Whiteley Mrs M, storekeeper
Whittle, Wm, whlwrght
Wilkinson, Mrs K, cabaret & ref rooms
Williams —, orchdst
Williams Reg, carrier
Williams, V J, frmr
Windsor —, rly porter
Windsor N, bus drvr
Woods, Hy, carptr
Wright —, stn master
Wright, A J C

Armadale W, see Armadale

Arnott, 287 m by rail fr Perth

ARRINO, 205 m fr Perth by rail, Nat Bk (rec. off)

Ackley B, farmer
Angel L F, labr
Anthony G L, schl mstr
Barr & Sons, R W, frmrs
Barrett F L, share farmer
Bertollito J, share farmer
Bishop Fredk, grzr
Bowtell A F, farmer
Burgess W, gardener
Bygrave L, R, mgr farm
Carroll Emma
Connolly R W
Cousins, Albt H, farmer
Cousins, Hy, farmer
Cousins, Mary A, farmer
Cousins, Percy, farmer
Cousins Wltr L
Cuff, Jno, frmr
Dee G, labourer
Dee J, labourer
Dees, Wm, Labr
Dodd Chas, labr
Dodd Mrs E
Durack Bros, farmers
Fawcett H B, shearer
Ferguson, Danl, farmer
Ferguson, Vernon, frmr
Fraser A G, pensioner
Hart H, labr
Hines T, labr
Lewis Mrs M A
Linthorne E, stnmstr
McCagh Wm, labr
McCagh, Jas, farmer
McCagh, Jas, jun, frmr
McCagh, Jno, frmr
McCann J W, farm manager
McGeachin H K, schl mstr
McNeill B, farmer
Maisey R, frm mgr

Maley Claude E, farmer
Maslin V R, shop asst
Mutter Wm, farmer
O'Neill R, farm manager
O'Shanassey, Jas, farmer
Pearce E J, share farmer
Pearce, Edwd, freeholder
Rowe H, farmer
Saunders, Arth, farmer
Sheppard & Sons, frmrs
Sheppard, Jno, farmer
Smith, A, frmr
Smith Alfd, labr
Smith, Howard, farm mgr
Smith, Wm, farmer
Stacey, H C, frmr
Stacey H J, farmer
Stokes, Nicholas, farmer
Stokes, Sydney, farmer
Stokes, Victor, frmr
Strahan P N, frmr
Sweetman, Benj, farmer
Sweetman, Hy, farmer

TOWNSEND, H. G., Store & Postmaster.

Tunbridge A H, carrier
Turner Bros, frmrs
Turner, Mrs W, farmer
Walters J F, farmer
Wilson E T farmer

ARTHUR RIVER,

West Arthur dist, 223 m SE fr Perth; rl Wagin, th 30

Bates, T E, farmer
Beaton A
Brown, Albert A, farmer
Brown, John A A, farmer
Burnett Bros, frmrs
Clugston E J, frmr
Dodds S, farmer
Forward D A, farmer
Francisco, Dev, farmer
Fraser A, farmer
Galbraith A, farmer
Good Mrs, tea shop and garage
Hamersley, Hubert, farmer
Harvey Miss —, postmistress
Harvey, Richard, farmer
Hatherly, J E, farmer
Lowe, E R J, frmr
McKenzie, Jas, frmr
Madden, Arthur, farmer
May L, frmr
Mercer, Keith, frmr
Nicholls, W, frmr
Orr, Robert, farmer
Orr Wm J, farmer
Owens Miss M, schl tchr
Piesse, G Austin W, JP, frmr & grzr
Preston, J, farmer
Saunders Geo A, frmr
Smith E W
Thompson R F, farmer
Trimming Alfd, farmer

Ascot, see Belmont Park.

Ashburton Downs, see Onslow

Ashburton River, see Onslow

Ashfield, see Mourambine.

Ashtondale, see Cranbrook

Attadale, see Bicton, Fremantle Streets

Aubrey Hill, see Beverley.

Auburn, see York.

AUGUSTA, 227 m S by

rl to Flinders Bay, th 3 m

Allnutt F G, crtkr cmpng grd
Augusta Stores
Baskerville, Geo, postmstr
Brennan, Matthew, labr
Brennan, P, bdg hse
Brindley Miss A, bdghse
Cape Leeuwin Lighthouse
Chamberlain G C, asst lightkeeper (Cape Leeuwin)
Dahlberg, Albert, boat prop
Deere, Wm, frmr
Donovan, E, farmer
Eatt, Herbt, labr
Ellis, Jno E, frmr
Ellis, Misses, frmrs
Ellis, Mrs A, sen
Ellis, Wm, butcher
Ewing Percy S
Howe, H R, hd light keeper (Cape Leeuwin)
Jackson, J W, agric bank insp
Jacobs, L, asst light keeper (Cape Leeuwin)
Kerr Thos, garage
Linney, F, storekeeper
Pearce R, carpenter

STANES, H. A.,

Proprietor Augusta Hotel and Augusta Stores.

Stanes, Spencer R, gar prop

Austin Downs, see Cue
Aurora, See Cranbrook

AUSTRALIND.

Wellington, 122 m S from Perth; rail to Brunswick Junct. th 23 m

Clifton Douglas M, frmr
Clifton, Frncs M, frmr
Clifton, Francis J B, frmr
Clifton, Miss L C, Upton Hse & postmistress
Clifton N F, "Holiday Hse"
Coutas A B, fisherman
Dixon Wm
Dunne, John, farmer
Flanagan, A J, farmer
Fry J G, "Holiday Hse," frmr
Gibbs Bros, "Holiday Hse," farmers
Gibbs Saml, farmer
Hayward Roy O, "Holiday House," farmer
Hough Colville, frmr
Jones Norman, farmer
Jones Wm, labr
Klaebe Benj, caretaker
Manning Ernst, frmr
Milligan Miss Mary, frmr
Milligan Thos, farmer
O'Dwyer, F J, teacher
Pearce Geo, farmer
Pearce Noel, farmer
Piggott Benj
Plunkett Alfd, labr
Plunkett Harry, labr
Reading Dvd, farmer
Reading Wm, farmer
Rodgers Dick, farmer
Rodgers, Frank
Rodgers, George
Rodgers Mrs Ellen, frmr
Rodgers Patk, grdnr & frmr
Rodgers Percvl, frmr
Rogers Thos, farmer
Sherman Wm, labr
Smith Reuben, labr
Talbott Thos, farmer
Taylor Dvd, btmkr
Thomas Clara, frmr
Travers Fredk, farmer and fruit grower
Wright, Chas, farmer
Wright Mrs, frmr

Austin, see Day Dawn.

Avon Bend, see Brookton

Avondale, see Forest Hill

Avondale, see Toodyay.

Avondale Park, see Gilgering

Avondene, see York

Axeville, see Wuraming

BAANDEE, 149 m fr

Perth by rail on Eastern rly. Nat Bk (rec off.)

Anderson, W R, farmer
Arthur, Ern J, farmer
Atkinson J J, frmr

BAANDEE FARMERS CO-OP CO. LTD., Store (Jno. Kinloch, Mngr.).

Ball, Ern A, frmr
Barr, Andw, farmer
Barr, David, farmer
Barry G, tea rooms
Barton, Richd, farmer
Barton, Wm, frmr
Beresford, H J, farmer
Birch, Harold, farmer
Boyd Sydney Clure, frmr
Bryant, Wm, frmr
Davies R F, labr
Donnison Thos, carrier
Donnivan J, farmer
Drane, H, farmer
Ebsary, H R G, farmer
Fewster, Jno C, frmr
Fisher, A G, farmer
Fitzpatrick, C, frmr
Germaine C G, farmer
Gigney, A E, frmr
Gigney, Arth, farmer
Giles, Wm E, frmr
Gliddon Maxwell, frmr
Goodier, M, frmr
Hearle & Lang, farmers
Hearle, C (Hearle & Lang)
Hedt E, farm mgr
Henderson M
Hunter E, farmer
Hunter Thos E, farmer
Hurley, Jos P, baker
Jackman, H M, Universal Strs
Jackson F, farmer
Jolly D St M
Kay, Jno, farmer
Kinloch W, asst mgr Co-op Co
Lawrence Jno C, frmr
Lawrence R, farmer
Levings, Alf C, blksmth
Lewis, M, frmr
Lewis T, farmer
Linquist, H E, frmr
McQueen, Jno, farmer
Martin L, labr
Mutter, Jno H, farmer

NATIONAL BANK OF AUSTRALASIA LTD (receiving office of Kellerberrin).

Noack, A E, farmer
Noack W E, farmer
Ormisher Hy, frmr
Patterson, J P
Plumeridge J, farmer
Pontifix R, farmer
Prior, Geo, farmer
Redrop, George, farmer
Redfern, W, frmr
Reedy M, farmer
Rimmington W, farmer
Rowett W L, pstmstr
Ryan C, farmer
Ryan, Jno, farmer
Ryan M J, frmr
Saunders, G R, frmr
Sharp, W E, frmr
Southcott, C, farmer
Spillman, David J, farmer
Spillman, J W, frmr
Stone Wltr, frmr
Talbot, W, farmer
Tickle Matthew, frmr
White, Arth, farmer
Wynne, Fredk, frmr
Wynne, Hy E, farmer

Baandee Nth, see Baandee

BABAKIN. Williams

River Dist; 219 m fr Perth by rl; Bk, N S W

Akesson, B T, farmer
Ashbury A E frmr
Bee, E S, farmer
Babakin Frmrs' Co-op Co

BABAKIN TRDG. & AGCY. CO., Store (E. R. Gimson, Mgr.).

Blechynden, Ern W, J.P., frmr
Boundy, Har V, frmr
Boyd, Jno S, frmr
Branson, H H, farmer
Brooks Wltr J, retired
Butler Geo frmr
Button, Alan A, frmr
Chivell, C A, farmer
Cooper Arth S, farmer
Coyle, Thos M, frmr
Crombie, J, farmer
Crooks, Harvey A, frmr
Dermody, Gus, bdghse keeper
Faulkner D H frmr
Francis, Albt E, frmr
Hancock W frmr
Haywood, Wm A, frmr
Hughes Bros frmrs
Jones, D, farmer
Lutley, Robt F, frmr
McMeikan J R frmr
McMeikan W G frmr
Marshall, I I, farmer
Martin G H frmr
Retalic, T G, farmer
Riley, F F, farmer
Robins, Benj, frmr
Robins J B frmr
Robinson Bros frmrs
Ryan H H frmr
Sorenson, Clifford N, frmr
Sprigg Har T, farmer
Sprigg, S H, farmer
Sprigg, Wltr J, frmr
Ward T A, farmer
Whittington, A J, farmer
Wheeler A W frmr

Babyalla, see Beverley.

Back Flats, see Greenough.

BADDERA, Vict dist,

346 m N; rl Geraldton, th 40 m. Tel

Chisholm Arth J, frmr
Chisholm Ernst H, frmr
Chisholm Wm, frmr
Clifton Marshall W, frmr
Cragan Jno P, road emp
Cragan Timothy M, frmr
Hipper Wm, frmr
Logan Leslie A, frmr
McMinn Geo A, frmr
Reynolds Dvd J, farmer
Reynolds Jno R, frmr
Reynolds Thos A, rly repr
Reynolds Wltr E, frmr
Rob Alex, farmer
Ronan Steve, farm hand

Badgarning, see Wagin

BADGEBUP, 247 m SE

by rail; tel.

Asplin, F J, frmr
Asplin, Jas R, frmr
Barrett H, farmer
Caldwell J L, farmer
Caldwell, Oliver A, farmer
Clegg Edward A, farmer
Clegg, Ern A, frmr
Fininley Edgar, frmr
Flugge Albt L, farmer
Flugge, C H, farmer
Flugge, E W, farmer
Garlick, W G, contr
Goodchild Geo S
Hall R S, labourer
Hobart B H, farmer
Hood, Fredk H, frmr
Johnson, J H, frmr
Kemble Saml, frmr
Kiddie Mrs S A, farmer
Lavis, W D, frmr
Longmire, Stewart W, **frmr**
Martyn, Wm M, frmr
Meredith, Victor A, **frmr**
Nagel Jno, farmer
Poett A W, farmer
Reynolds, J
Richardson & Co Ltd, R J, storekeepers
Robertson, C B, farmer
Russ, Ted E, frmr
Shaw, J D, frmr
Simper, Geo, frmr
Smith, J F, frmr
Stott, F C, farmer
Tee W A, labourer
Tee, Wm T, frmr
Toms Jas, store mgr & P M
Turner, Robt, frmr
Warren, Jno C, frmr
Winnecke, N J, farmer

Badgerin, see Dowerin

Badgerin Rock, see Koorda

Badgetopin, see Kellerberrin

Badgin, see York

Badja, see Yalgoo

Bagingarra, 27 m fr Dandarragan, which see

Baildon, see Forest Hill

BAKER'S HILL (Mt Baker)

47 m E by rail from Perth

Ashman A, vigneron
Berry Brow Estates (P Tait, manager)
Champion, J, vigneron
Chrimes Basil, frmr
Chrimes, Harry, tmbr wrkr
Clackline Firebrick Co (wks)
Clarke J, rly emp
Coates, Geo F, orch & grzr
Coates, Sarah
Coates, Wm, frmr
Cook, Percy, frmr
Corrigan A, farmer
Corrigan T, orchardist
Dawson, W, Hy orchdst and grzr
De Castilla, F S, frmr and grzr
Duffy, Jack, tmbr wkr
Evans, Dvd, frmr
Evans, S H, tmbr wrkr
Gwynne, Geo, frmr

Hill, Jas, orchdst and frmr
Hooper Bros, vignerons and gzs
Hooper, E and L, storekprs
Hooper, Edgar (E and L Hooper)
Hooper, G R A
Hooper, R A (H Bros)
Jeffrey, Edwd, mot mech
Jeffrey, J, frmr
Jeffrey, Jack, tmbr wkr
Jones W, stnmstr
Jose, Alfd S, farmer
Kell L, vigneron
Kelly, W, emp B B Est
Kristiansen, P, orchardist
Lewis, Geo H, grzr
McPherson, Hugh, wat sup emp
Mason, Geo, frmr and tmbr wrkr
Matthews, Miss V., pstmstrss
Mitchell G W, Langton
Myers, J, apiarist & vigneron
Newman & Keene, pltry frmrs
Omodei, P., orchdst and wdwkr
Oyston, H A, orchdst
Oyston, Leslie, orchdst
Pumphrey R, orchardist
Pumphrey W, timber worker
Rankine, S, school master
Reddin C W, Bakers Hill Htl
Sims Frank, orchardist
Sims, Francis G, frmr
Skewes, J F, frmr and grzr
Sutton, S, rly signalman
Tait, P, mgr Berry Brow Est
Trott, Percy, frmr and grzr
Walsh, Jas, rly emp

Balbarin, see Wogerlin

BALBARRUP W.A. 174

mls from Perth by rail to Pemberton, th coach

Angus, H L, frmr
Angus, J L, frmr
Arnott, G W R, frmr
Arnott, Geo, frmr
Arnott, James, frmr
Arnott, John, frmr
Arnott, Walter, frmr
Bashall, Bertha
Berry, Frank, frmr
Blechynden, Clytn A, frmr
Blechynden, Walt, frmr
Bloxsome, Chas Enos, frmr
Bloxsome, J R, frmr
Bott Claude, farmer
Brennan, P, farmer
Brown, Saml, frmr
Chatley, Arth S C, frmr
Clarke, L Wells, frmr
Clarke, Miss K F
Crow Robt F, farmer
Dawson, K, farmer
Dawson, Wm G, frmr
Doust, Frank, W, frmr
Doust, Matt J, frmr
Eaton, R, farmer
Edwards, R H, frmr
Fontanini, Archd, frmr
Fontanini, Germaus, frmr
Frayne, Jno H, frmr
Frayne, Rgnld H, frmr
Fursey, J O, frmr
Fursey, L C, frmr
Giblett, E J, frmr
Giblett, G S, landowner
Giblett, George, grazier
Giblett, Hbt J, frmr, Dingup
Giblett, Hubert J, frmr
Giblett, Jesse, junr
Giblett, Wltr J farmer
Glauder, Florian, frmr
Golding, E, frmr
Green, E, frmr
Griffith, A R, frmr
Griffith, Geo, frmr
Hills, N E, frmr
Hind, J T, frmr
Hind, T, frmr
Hofe, Kurt K, frmr
Hughes, T, landowner
psen, Jno, farmer
Ipson, Jno Saml, frmr
Johnson, Jos, frmr
Johnson, Jos R, frmr
Johnson, Math J, frmr
Johnston, Wm
Jones Bert frmr
Kammann, Arth, frmr
Kammann, Fred, frmr
Kammann, Henry, frmr
Kammann, Mrs L, frmr
Kay, Fish, frmr
Kosonen Wm frmr
Kurt F
Liddelow, Alf, frmr
Liddelow, E R, farmer
Liddelow, Fred, frmr
Liddlelow, Jno, coachdrvr
Little, J H, frmr
McArdell Jno O frmr
Manjimup Tdg Co, storekprs
Margereson, A M (Dingup)
Mottram, John, grazier
Mottram, Wm C, frmr
Muir, And G, frmr, Mordalup
Muir, Henry, landowner
Muir, J W, junr, landowner
Muir, Robt, frmr
Muir, Wm P, frmr
Naylor, W H, frmr
Nelson, Jno J, frmr
Notley Edwd, farmer
Palmer, W B, frmr & fcty manager
Parker, Francis Jos, frmr
Parsons, Harold E, frmr
Parsons, T H, jr, landownr
Patani, Michele, frmr
Pollitt, C W W, frmr
Ralph, Alfd, frmr
Ralph, Wm, frmr
Ralston, Alex Robt, frmr
Rebell, Fred, frmr
Reeve, Alfred, grazier
Reeve, Arthur, farmer
Reeve, C A, farmer
Reeve, E, farmer
Reeve, Hy, frmr
Roberts, Jos, frmr
Rowley, —, frmr
Rose, J C, J.P., grazier
Rutheford W S frmr
Sawyer, G, farmer
Scott, W, landowner
Shaw Rachel frmr
Smith, Chas R, frmr
Spencer Jack frmr
Sproge, R, frmr
Starkie, Robt G, frmr
Stewart, W B, frmr
Swindell, Edwd H G, frmr
Towie, John, frmr
Trudgeon Arth frmr
Warne Mrs Elsie
Waterfield, Jno, frmr
Wheatley, Claude H, frmr
Wheatley, Jno H, frmr
Wheeler, T, frmr
Wheeler, Wm, frmr
Wise, J, landowner
Young, Chas Hy, frmr
Young, Percy W, frmr

Balbarrup Rd, see Balbarrup

Balbinia, see Israelite Bay

BALCATTA, 12 m N.

Tram to Osborne Pk, then rd 8 m, postal address, North Beach

Anderson Thos R, Balcatta rd (Nth Bch)
Arbuckle J, jnr, mkt grdnr
Arbuckle, Jas, mkt gdnr
Auger, P, mkt gdnr
Bagge D
Bansbury, Edwd, mkt gdnr
Beetles R, dryman (Carrine)
Bentley, Richd (Waterman's Bay)
Best J
Bestry J, mkt grdnr
Birrell M
Booth B
Browne W
Burtonwood Hannah, Flora ter (Nth Bch)
Carson C
Crawcour, Isaac (Waterman's Bay)
Day F F, Flora ter (Nth Bch)
Day J
Duffy, Ernst, mkt gdnr (Carrine)
Duffy H, mkt grdnr
Duffy W, mkt grdnr
Edwards, Edwd (Nth Bch)
Fletcher Mrs
Floyd T A, Sorrento st (Nth Bch)
Fraser Jno C, carptr (Nth B)
Frazer, J, mtrmn (Nth Beach)
Frazer Jno bdg rse (Waterman Bay)
Gallacher J
Gibbs, A, mkt gdnr
Godicke, F, mkt gdnr
Godicke, Harold, mkt gdnr
Gordon, Dvd, mkt gdnr
Groats, Alex, baker
Hamersley Miss E
Henderson Miss F L, strekpr (Nth Beach)

HENDERSON MRS. F. L., Postmistress.

Hodder A
Hodder Edwin A, est agt
Hopkins, Jno, carrier
Hotchkins J
Hurley F, jnr
Hurley F, senr
James M A, drymn (Carrine)
Jenkins Mrs R
Johnson Albt V, Flora ter (Nth Beach)
Kelly J, grngrcr
Kerr W, guest hse
Kirke Gordon S, Balcatta rd (Nth Beach)
Lee F, Castle Htl
Lefroy Mrs
Leslie, Sarah S, tea rms
Linton Mrs bdg hse
Littlewood F
McLaren A, tea rooms
Mann C D
Mevio, Tobia, gardener
Mills M
Milner F M
Moore B, mkt gardener
Muller C, butcher
Munyard Mrs C, guest hse
Norton, Jos, carpenter
Nutt T
Orgill Mrs
Park H
Parrett A, bee frmr
Peglar F
Pegler, Mrs Janet (Watermans Bay)
Richards A, bldr
Richter E, mkt grdnr
Rodgers T
Sargeant F
Scott Robt L (Carrine)
Scudder Robt J (Carrine)
Shultz, Edwin P, gardener
Shultz Emil, mkt grdnr
Skinner, Chas (Watermans By)
Skinner H
Soon Lee, mkt gdnr
Spence, Wm, strkpr
Spyvee C
Thomas Mrs B, strekpr
Tough, Wm A (Watermans B)
Tyson G, baker
Valli Tobias, grdnr, Bray rd
Vance —
Wallace J
Waterman Mrs
Wells Ellen M, Malcolm st (Nth Beach)
Wells Miss E, guest hse
White J, schl mstr

Bald Hill, see Northam

Balgarrup, see Kojonup

Balgobin, 12 m fr Mundijong

BALINGUP, Nelson dist, 152 m SW fr Perth by rl, agncy Bk N.S.W. Tel, MO & SB

Allan Herbt, frmr
Allsop, P., timber hewer
Armstrong, O L, farmer
Armstrong, E, frmr
Bailey Jno, butcher
Bailey, Mrs G
Bailey, W J, farmer
Bank of N.S.W. (agency)
Baruffi, P, frmr
Baxter N E, farmer
Bearne, A, grcrs asst
Bell, R H, frmr
Betti, G, farmer
Bird, C, teacher
Blakeney, E P, Gldn Vlly stn
Blight, J E, store
Blechynden, R J, "Dororeu"
Blythe, G, frmr
Bond, Vivian, timber wkr
Bornatti, L, farmer
Brennan, Maurice, frmr
Brennan, Miss A, farmer
Brignoli, R, farmer
Brockman, E, Dudimalup Stn
Buchanan, E, frmr
Bunt, J J, frmr
Busby, W, labr
Churchill, W, frmr
Cleveland, Frnk, frmr
Cluning, A
Collins, E, motor garage
Commercial Bank (agency)
Cullity, M, dept of Agri
Darbyshire, E H C, farmer
Darnley, E, stnmstr
Davidson, J, blksmth & gar ppr
Dearle, Geo, Rds Bd foreman
Draper, E, farmer
Drummond & Son, farmers
Dudinalup Stn
Dunn Jno, labourer
Dunstan, M T, Balingup Htl
Elliott, S
Ellis, T H, farmer
Exton J E, sec Balingup Rds Board
Firth, J W, farmer
Fullarton, Allen, frmr
Gale, R H, mgr "The Bend"
Grenfell, W, labourer
Grime, Miss R, tea rooms
Grime, Walter O, farmer
Hancock, Fredk, bdghse
Harbin, Alfd, frmr
Hawcroft F W, frmr
Hawter's Nurseries
Hawter, E H, agent
Henderson, T, labr
Holbrook Frank, frmr
Holbrook, Thos
Hore, H R, frmr
Hyde, H, farmer
Jaecock, F W (retired)
Jarvis, E J, frmr
Jenkins, Wm, frmr
Jones, J S, farmer
Knapton, C W, frmr
Lake, F W, Balingup
Lindsay & Co H E, strekprs
McDonald Bernard, farmer
McDonald, G, carpenter
McDonald, Mrs
McDonald, T, grcrs asst
Mahnert, Paul O, frmr
Maidment, S C, Mylor Stn
Mauger, Frnk A, frmr
Mauger, Mrs C
Menegola, A, frmr & mail con
Menhennett J H, frmr
Millington, S L, farmer
Morgan, Chas, frmr
Moore, Alfd, frmr
Moore, Edmund, frmr
Moore, H G, frmr
Moulton, W, frmr & land agt
Nelson, F O, frmr
Nicholas, Miss A, frmr
Offer, A E, frmr
Pendreigh, J A, pstmstr
Perks, J, frmr
Phillips, H T, frmr
Rogers, A E, crptr & carrier
Rose Ada, frmr
Rose, C, teacher
Russell Chas, frmr
Ryan Bros, frmrs
Sambrell, S L, frmr
Scarr Herbt, frmr
Scott Dvd, frmr
Shepherd, E, frmr
Smith Robt, Riverton Est
Somerset, Chas, frmr, Frndle
Stevenson T W, frmr
Thomas Hugh, frmr
Thomas, Miss F, drsmkr
Timbrell, C, frmr
Tomerini, A, frmr
Trotter, Ralph, frmr
Tuia, L, frmr
Uphill, Rbt G, frmr, Brook Up
Waddingham, F, frmr
Waddingham, R J E, labr
Walker Dvd, frmr
Walton, E., timber hewer
Walton, W., cartage contr
Waters E, frmr
Wauchope A, frmr
West, F W, pict prop & frmr
White, G E, frmr
Whitfield, W M, frmr
Widdup, P B, frmr
Williams, H Hurtle, frmr
Wright, Allan, frmr
Wright, Henry, frmr
Wright, Mrs S, frmr
Wright, Percy G, frmr

Balingup Brook, see Balingup

BALKULING, Avon dist, 104m from Perth by rail

Aiken, Wltr, frmr
Anderson Chas S, frmr

BALKULING FARMERS' CO-OP. CO. (E. Rues, Sec.).

Blakiston, L L, frmr
Davies, F J, frmr

Droper Lewis, frmr
Fowler, A H, frmr
Hastings, W J, frmr
Hayman Frank, frmr
Higginson Frncs H, frmr
Lonergan Rose, P M
Lonergan T F, frmr
Loudon, Jno, frmr
McDonald Frnk, frmr
Martin Kenneth J, farmer
Maynard, F L, frmr
Minchin, Arth Dvd, frmr
Minchin Doug M, frmr
Minchin, Jas Andw, frmr
Minchin, Jas B, frmr
Minchin, Stanley A, frmr
Morgan, Herbt, frmr
O'Hanlon, M J, frmr
St Jack Thos, frmr
Solomon, Saml, frmr
Veitch, Andw, frmr
Waghorn Wm E, farmer
Wallace, C H, frmr
Whitley Albt, frmr
Woodroffe Chas J, frmr

Balla Balla Pilbarra **dist,** 1099 m NE of Perth; **by** *stmr to Detruch* **Est, thn** boat. See Whim **Creek**

Balladong, see York

BALLADONIA, Balladonia dist, 609 m E from Perth; rail to Albany, stmr to Israelite Bay, thence 110 miles; tel

Baesjou J A, grzr & pstmstr
Cook, Harry, grazier
Cook, Chas N, grazier
Cook, Malcolm S, grazier
Crocker M C, stn hnd
De Freitas Fredk stn hnd
De O'Donovan Wm, pstrlst
Dimer, Heinrich, grazier
Dimer, Hy, jun, grzr
Evans Glyn, stn hand
Hogarth Vance, pstrlst
Madura Downs Past-Sett Co Pty Ltd
Mason, Jno (Ponton **Bros &** Sharp)
Nancarrow Jno, stn hand
Ponton Bros Sharp pastoralists
Ponton, Wm, junr (**P Bros &** Sharp)
Simon Phil, Eucla, pstrlst

Ballagin, *206 m SE; rail to* Wagin; thence coach 15 m. See Wagin

Ballagundi, see Bulong

BALLAYING, Wagin Co, 206 m SE by rail

Baxter Russell, frmr
Height, Wm T, frmr
McPherson, Chas, frmr
Murdock, Jas, frmr
Smith Geo, frmr
Smith Hy, farmer
Smith Wm frmr
Spencer, J, frmr
Sugg, Bartham, frmr
Ward Bros, frmrs
Ward, Thos W, frmr
West, Christopher S, frmr
West, Francis, frmr

BALLIDU. Ningham dist, 158 m NW by rail, Bank N.S.W.

Arnold Norm L, farmer
Barrows, L W, frmr
Baner, Arth, frmr
Baner, Oscar, frmr
Beilby, A H, frmr
Belford, W, frmr
Boulter, W L, frmr
Bradford Fredk, frmr
Bradford Leslie, frmr
Bromell Malcolm, farmer
Bradford, Regd, farmer
Byrnes, Jos, frmr
Cadwallader, C P, frmr
Cadwallader, W, frmr
Clarke, A J, frmr
Clarke, W T, frmr
Collins Jas, farmer
Cox, Wm, frmr
Craske Sidney, garage
Cullerton, Jno, frmr
Curtis, W A, contr
Curtis Wm, farmer
Dempster L, farmer
Dorizzi Fredk, blksmth
Flavel, Jno, frmr
Goodie H, storekpr
Gorley Geo, dairyman
Growns, F, frmr
Growns, J, frmr
Hagan P, mgr Westralian Farmers Ltd

HALL, C. H., AGENT.

Hasson N & W, frmrs
Hasson, K, frmr
Heydon, Jno, frmr
Hicks, T L, mgr Bk N.S.W.
Hooper, W B, agric bk inspr
Hopley, W H, rly emp
Hull, Jas, stn mstr
Jenks, Edgar, btchr
Johnson (*Est of*), store (G F Woolfe, mgr)
Jones David H, farmer
Jones, Hy D, frmr
Kelly, Cyril, frmr
Kimber, Alfd E, frmr
Kimber Austin, farmer
King, W A, asst stn mstr
Kirkby, E, baker
Knapp, Geo, frmr
Knapp, Jno, frmr
Knapp, Robt, frmr
Latham H A & P, frmrs
Lines, Wm, frmr
Lyon, D, frmr
Lyons, Fred H, frmr
McCullagh Terence, pstmstr
McKenzie, W, frmr
Moore Cyril, hdmstr
Murphy, W, hostel
Nelson, T, frmr
O'Shea Jno, farmer
Petchell, R, frmr
Phillips, A W, *frmr*
Quain Jos, farmer
Quain, Thos, farmer
Quarrier, Fred, frmr
Ranger, Jno, frmr
Rannard, Dudley, frmr
Regan, Danl, frmr
Regan, Jno, frmr
Roche, Edw, frmr
Roche, Jno, frmr
Sainsbury, Hy, frmr
Shaddick Jas, farmer
Shanks, D, frmr
Silver, G, frmr
Sinclair, G, frmr
Sparkes, Syd C, contr
Squires & Curtis, tea rms
Squires Miss E, mus tchr
Stocker Geo, garage
Sutcliffe, Jos, frmr
Swift, Mrs Ida, frmr
Symonds K, Ballidu Htl
Thomas, W, frmr
Tomlinson Wm, hrdsr
Vince, Mrs F, hostel
Wallis, Arth, frmr
Wallis, Wm, frmr
Webb Conrad, farmer
Westralian Farmers Ltd
White, A D, farmer
Whyte, D, frmr
Wilson, David, frmr
Wilson, Robt, frmr
Woolfe G F, store mgr

Balline, see Northampton

BALLY BALLY, Avon dist. 124 m E by rail to Mt Kokeby, thence 10 m

Allen, Geo, contr
Carr, G, frmr
Carr I, farmer
Chester, S C, frmr
Edwards, H D, frmr
Edwards, J R, frmr
Edwards, R T, frmr
Fisher Bros, frmrs
Johnston, Wm, frmr
Kilpatrick, Arth, frmr
Kilpatrick, Fraser, frmr
McLean, J & W, frmrs
McLean, Jno, frmr
Messenger, Geo, frmr
Nicholson, J & R W, frmrs
O'Shea & Sons, Mrs E, frmrs
Poyser, Bert, frmr
Poyser, Geo, frmr
Poyser, Wm J, frmr
Richards, W H, frmr
Sutherland, G, frmr
Wansbrough, C P, frmr
Wansbrough, E C J, frmr
Wansbrough, R M, frmr
Wood, Alfd A, frmr
Young, Frank, farmer

Balmaningarra, see Derby

Balmain, see Cannington

Balmoral, see Mardie

Balydon, see Forrest Hill

BAMBOO CREEK, 128 m NW fr Perth, stmr to Pt Hedland, th by rl once a wk to Marble Bar, th co twice a month, 42 m; tel

Anderson, A L, **mine owner**
Arberry F, miner
Baxter F, miner
Boylan, Joe, miner
Broadhurst R, miner
Burgess, Danl, miner
Burgess, Thos, miner
Campbell, Colin
Connors, W, miner
Daly, Wm., mine owner
Darlington-Wraith, Calawa Stn
Field W, miner
Goodridge, Geo, mine owner
Green, J. F., mgr Talga stn
Greene Bros & Welsh, **Talga** stn
Greene, Hy E (G Bros & Welsh)
Kelly, G E, miner
Holthouse C E, mng director Muccan Pastoral Co
Jackson H, ownr Kitchener Mine
Jeffries W, miner
Jones, W, miner
Kenifix, R, miner
Knight, J C, miner
Lastella A, miner
Lefroy Geoffrey, owner & mgr Barrimine station
McAlister L W, miner
McCallum D, miner
Miller, L L, mgr Warrawagine station
Moxan, W, mine owner
Ryan D, miner
Ryan Tom
Scott, R, linesman
Smitherim F, miner
Swan Archd, miner
Terelinck —, miner
Two Oz Gold Field
Watson R, owner Mt Prophecy Mine
Weeks, Harry
Wells F, miner
Welsh, Fk (G Bros & W)
Woodman, Wm, miner

Baneygo, see Laverton

Bangemall, see Carnarvon, also Gascoyne Jun

Banksia Forest, see Northam

BANNISTER, Williams dist, 67 m S fr Perth by rd; rail to Boddington, th 9 m; Tel

Pollard Hor O, farmer
Radford —, tea room
Rowbottom Jas F, farmer
Smith Wm, serv stn, Nth

BANNISTER NORTH, Williams dist, 67 m S fr Perth; rail to Pingelly, th 40 m. Tel

Henrickson Danl, farmer
Holness Steve, farmer
Hueston —, farmer
Johns Dvd, farmer
Lovegrove —, farmer
Pollard Hor, farmer
Radford Danl
Rowbottom Thos, farmer
Stockley Jos, road maintnce

BARABUP, Lower, Blackwood dist, 171 m SW by rail to Cambray, th 6 m. for residents, see Nannup

BARBERTON, 101 m N fr Perth by rail; mail del fr Moora

Battams, N. J., frmr
Brown, J. A. V., frmr
Cook, Alexr, frmr
Cook, H., labr
Cooper, J, frmr
Ferguson, Percy D, MLA fmr
Holmes Ern, frm labr
Joyce Bros, frmrs
Leishman Bros, B and A, Ranfurly Stn
McKinley, Alexr, frmr
McKinley, L A, frmr
Moss E, farmer
Nicholson Col J H, farmer
Powell, R H, frmr
Reid, H, farm mgr
Rowley, Hy, frmr
Seidle Bros, frmrs
Summers, A, frmr

Bardeen, see Northam

BARDOC, 405 m from Perth, by rail.

Anderson, Chas, prspctr
Ashleigh Albert, prospector
Astle Frank
Austin W
Bull Geo, mine owner
Clark, Joe, prspctr
Cunnington T
Dawley Wm, prospector
Duncan Geo, prospector
Dunn Edwd
Dunne A A, mine owner
Farrell, B
Hansen T
Harrop, Wm, mine owner
Huggins J S
Hughes, Kenneth, wood getter
Jessop Thos mine owner
Jose J
Main Jno, mine owner
Malling, Oscar, prspctr
Mills G
Morgan Alex, mine owner
O'Keefe, —, prspctr
Pearce, E, pstmstr
Pearce, E W, station hand
Pearce, W N, grzr
Quedenfeldt, M, prspter
Russell G
Russell R
Salt W
Severn, Fredk, mine owner
Smith Harry, prospector
Sovenssen E
Spargo, Jack, prospctr
Thorby, Herbt, mine owner
Vowls Peter
Walker, Harry, prospctr
Walker Wm, mine worker
Wassell, J, prspctr
Weston, Jas, prspctr
Woods T
Wright Ernst, prospector
Wright Wm, prospector

Barkintangy, see Onslow

Barndon Swamp, see Northam streets

Barralong, see Northam

Barrambie, Murchison dist **670 m NE fr Perth;** coach weekly; for residents, see Nannine

Barton, see Piesse

Barronhurst, see Group 8

BARTON'S MILL, Dampier dist, 39 m SW rail Pickering Brook, th 13 m

Anderson, Geo, sleeper carter
Andrews Victor, ganger
Berry, Jno, mill emp
Bowman Mrs L, schl tchr
Brown Frank, ganger
Brown Joe, mill emp
Browne, W. D., mill emp
Campbell, Fred, mill emp
Carroll, Fred, mill emp
Chester, Len, mill emp
Cook, Alfd, mill frmn & mgr
Ferguson, Len, mill emp
Fitch Alfd, forestry emp
Flanagan, Michl, clerk
French R, mill hand
Gibbs Geo, mill emp
Hall, Len, wood cutter
Jacques, Wltr, mill emp
Johnson Eric, mill emp
Kelly, Michl, mill emp
Killick Miss V, bdghse propr
King Jno, mill emp
McCaskill, Rodk, jr, mill emp
McCaskill, Rodk, mill emp

McKee Jas, forestry emp
McKee, Mrs Barbara
McManus, Patk, wood cutter
Magowan Ray, mill emp
Martin J, ganger
Mettleton Geo, mill emp
Millars Timber & Tdg Co
Newton Basil, forestry offcr
Nicholls Jos, mill hand
Ostwald Andy, mill emp
Catchpole Harry, mill emp
Sala, Peter, orchdst & grdnr
Scari Jos, night wtchmn
Scari, Thos, mill emp
Scoboria, Chas, mill emp
Selkirk, Fred, mill emp
Silver Fredk, forestry emp
Thompson, Arthur, mill emp
Wallis Richard, mill emp
Weedon, Wm, mill emp
Weir, Leo, mill emp
Wharton, Roy, mill emp
White, Wm, mill emp
Wight Wm, mill emp
Wignall Sidney, ganger
Williamson Jno, forestry emp
Wood, Jas, mill emp
Woods, Hubert, mill emp
Wright, Cecil, mill hand
Zola Louis, mill emp

Baskerville, see Herne Hill

Bassendean, see following Perth sts

Bayswater, see following Perth sts

Beachlands, see Busselton

Beaconsfield, see Fremantle streets

BEACON, 211 m fr Perth; M O & Tel

Andrews Wm F, frmr
Askew Ernst, frmr
Baley Alfd J, frmr
Ball Ernst, farmer
Barnett Jack, contr
Bergland Gustav R, frmr
Bird Geo C, frmr
Birtley Harry, frmr
Blakely Robt, frmr
Blight L J, store mgr & P M
Bonnett Wltr, frmr
Boota Alex, contr
Broadbent Harry F, frmr
Broadley Bruce, frmr
Broomhall Frank H, frmr
Burnett Edwd, frmr
Burnham I E, frmr
Burns Geo S, frmr
Caulfield Rodger, frmr
Chalk Fredk, frm labr
Chamberlain Jno, frmr
Chesson Jas, frmr
Chesson Thos, frmr
Clark Robt, frmr
Coff Ernst T, frm labr
Cook Carlisle, frmr
Cook Norman, labr
Cotton Geo, shop asst
Crimp Ernst, farmer
Dimoff Thos, contr
Dorman Guy E, frmr
Dorman Jack, frmr
Douglass Geo, frmr
Drummond Robt, wheat lmpr
Dunne Harry, frmr
Eddy Noel, frmr
Elkins Harry, frmr
Farrell Miss Eileen, schl tchr
Fartch Hector, frmr
Faulkner Harry, frmr
Feavearyear Benj, frmr
Fry Mrs Gertd, bdghse
Fullwood Hurtle N, frmr
Gardner Victor M, frmr
Gordon Jas, labr
Graham Thos K, frmr
Grant Robt J, frmr
Gray Norman S, frmr
Green Mark, frmr
Hamence Rayd N, frmr
Hamilton Leond W, frmr
Hammond Theodore A, frmr
Harvey Jno, frmr
Hawkins Jas, contr
Hawthorne Hugh, frmr
Henderson Jno, frmr
Hodgetts Frank, frmr
Hodgetts Wltr, frmr
Hopwood Mrs J A, frmr
Jess Robt Mc, frmr
Johnson Harry L, frmr
Kalatchkas Victor, contr
Kauppila Chas, contr
King Jas W, frmr
Lavars Bernd, frmr
Lawlor Wm C, labr
Lawson Saml, frmr
Lucas Wm T, baker
MacDonald Kenneth, labr
McMullan Jas, wheat lmpr
MacPherson Jesse, frmr
Manton Harold, frmr
Medlin Godfrey E, frmr
Menner Regd, labr
Miller Thos K, frmr
Mills Geo, frmr
Milward Ernst, frmr
Moody Percy E, frmr
Moorhead Anthony, frmr
O'Kane Jack, frmr
O'Rourke Albt B, frmr
Pratt Edwd, frmr
Rawson Stanley, bdghse

ROWLAND, E., Storekeeper & Agent.

Rowland E, post office
Shemeld Geo H, frmr
Shields Lancelot M, frmr
Shipway Jack B, frmr
Shipway Wm B, frmr
Smith Jack, frmr
Stark Albt J, frmr
Starr Peter W, agt (W A Frmrs)
Stinson Wm T, farmer
Sutton Jack B, frmr
Taylor Edwd A, frmr
Taylor Fredk R, frmr
Taylor Geo W, frmr
Thomas Geo, contr
Thompson C T, garage ppr
Walpole Albt B, farmer
Ward Dvd J, carpenter
Ware Arth T, frmr
Watson Alex, frmr
Wilkinson Royle P, frmr
Woodgate Amos J, frmr
Worth Fredk, frmr
Wright Vernon H, frmr

BEAGLE BAY, Kimberley dist, 1486 m fr Perth by steamer to Broome, thence 100 m by vessel & 80 m by motor road, via Broome

Beagle Bay Miss, via Broome
Boettcher Anton, P S M
Graf Jno, P S M
Helmprecht, Anton, P.S.M.
Herold Rev Father J, P S M
Pious Society of Miss Inc
Puesken Rev Father Benedict, P S M, in chg B Mission Stn
Sisters of St John of God Cnvt (Rev Mother Mathew)
Sixt, August, market gdnr
Wollseifer, Mathias, P.S.M.

Beambine, see Mourambine

Beaufort Hills, see Arthur Riv

Bedamoney, see Gingin

Beddillia, see Nannup

BEDFORDALE, Swan Dist, rl to Armadale, th 4½ m. Roadside ml dly. Tel

Bedfordale Ag & Hort Soc
Beverley C, schl mstr
Bowden Alfd, orchrdst
Bunney, B F, frmr
Cann Bros, orchdsts
Cann A B (Cann Bros)
Cann W S (Cann Bros)
Chandler, J H
Cross Benj, orchardist
Cross Benj V E, frtgrwr
Cross Hammond, orchdst
Curtis, Chisholm & Co sawmillers
Curtis, Horace (C. C, & Co)
Davidson, N G, orchardist
Davidson, W, orchrdst
Diamond W
Davis F W, orchrdst
Douglas Thos E
Dmitrieff, Alexr, frt grwr
Dowell, J Ed, gardeenr
Dowell, Jos R, crpntr
Drummond, J R, orchardist
Egan A E, orchrdst
Gale, Edgar H, dairymn
Gerring Miss E, tchr
Graham A, Trav Arms Htl
Hanlan Mrs, guest hse
Harris Cliffd, orchrdst
Harris Kenth, orchrdst
Johnson B, gardener
Lindsay D, dryfrmr
Mack R, orchardist
Mack, Thos B, orchdst
Millen Jas R
Moffat J Campbell, dryfrmr
Ottaway, Ken A, frt grwr
Payne Mrs E
Pridmore, L V, gdnr
Raven B W, frtgrwr
Reid Geo (W S Dept)
Roberts J, orchardist
Skewes N L, orchardist
Smith R, frtgrwr
Stevens, Jas, gardener
Stirling Miss Victoria
Stirling Roy E
Trewarn Fredk
Vickers S
Ward G W, dairy frmr
White Edgar
Wood E, gardener

BEECHBORO', 10 m fr Perth by rl to Bassendean, th 3 m by rd

Addison, Frank, Widgey rd
Bailes, Richd, Benara rd
Bailey, Geo H, Benara rd
Bailey Jas, labr, Benara rd
Beechboro Hall, Benara rd
Bell Wm, dryman, Widgey rd
Bidwell C, drymn, Benara rd
Brockley J, drymn, Benara rd
Bradshaw J A, Benara ro
Callaghan Jno, pltry frmr, Hamersly av
Coulson, Clive, Benara rd
Church of Eng, Benara rd
Cuttler Edwd, Benara rd
Della Franca J Benara rd
Dumbril, Henry N, tnr, Benara rd
Elliott Wm, grngrcr, Benara rd
Furness, Wm, Benara rd
Gittos, Thos, pltry frmr, Benara rd
Glover Alex, grdnr, Benara rd
Grause Bros, pltry frmrs, Widgey rd
Green Arthur, Benara rd
Hawser Chas G, Widgey rd
Hawser, Chas G, Benara rd
Ho Yen, gdnr, Beechboro rd
Holden T, Benara rd
Hull, Albert C, Benara rd
Jones L, drymn, Ivanhoe st
Keurrish E, vign, Benara rd
King, Jas, Beechboro rd
King, Mrs. M., Benara rd
Latham Fras, frmr, Ivanhoe st
McDonough, Jos A, Benara rd
McGrath Arth, Benara rd
McKenzie J, vign, Benara rd
McLeod, John, Benara rd
MacPherson C, Benara rd
MacPherson W, electn, Benara rd
Main J, drymn, Beechboro rd
O'Brien G, pltry frmr, Hammersley rd
Richards Geo A, pltry frmr, Benara rd
Smith —, drymn, Benara rd
Stokes Bros, drymn, Benara rd
Sullivan Michl, Benara rd
Valencia Vineyard Co Ltd (Jno Wilson, mgr)
Virgin J, drymn, Benara rd
Waldeck Chas, frmr, Benara rd
Walker, Thos, Benara rd
Walters Mark, drymn, Benara rd
White Wm, pltry frmr, Benara rd
Wilkinson, Mrs T A, Benara rd
Wilson C H, vign, Benara rd
Yee Ying & Co, mkt gdnrs, Beechboro rd

Beeming Hill, see Beverley

Beeming, see Bullaring

Beenup, see Byford

Beering, see Goomalling

BEERMULLAH, Swan dist, 64 m N by rl fr Perth. Tel

Bandy Jos A, sheep frmr
Darch F J, mail contr
Edgar Allick, sheep farmer
Edwards Herbt, farmer
Fraser Jas, farmer
Harris Albt, road contr
Harris Jos, road contr
Harris Wm, road contr
Hodges Wm, farm hand
Horton Hy, farm hand
Masters Mrs Mary
Minchin Geo, farmer
Nelligan Danl, gardener
Rock Fredk, frmr
Rock Jno, frmr
Rock Wm, frmr
Sharpen Fredk, farmer
Troy Jos, frmr
Truslove Wltr, labourer
Turner Cecil J, frmr
Turner Hy J, labr
Turner Iva, postmistress
Turner Leslie R, farmer
Turner Richd, farmer
Turner Wm, sheep farmer
Turner Wm J, frmr & P O

Beermullah, see Gingin

Beete, 498 m rl from Perth

Behanging, see Wongan Hills

BEJOORDING, 81 m E by rail

Cousins, Herbt J D, frmr
Cousins, Joe, frm labr
Cousins, Thos G, frmr
Fawell Herbt, frm mgr
Finlay E C clearing contr
Jefferys, Gerard J, frmr
Johnson Wm, blksmth
Lord E J frmr
Lucas J C, labr
McPherson Duncan, frm labr
Ralph, Jas, frmr
Ralph, Wm, frmr
Smith Fredk, frmr
Smith Geo, labr
Smith, Mrs Annie M, pstmstrs
Syred, Geo, frmr
Towler, Andw, labr
Tyndall Eileen, teacher
Tyndall, Michl, frmr
Wroth Preston, farm mgr

BELKA, Avon Co, 189 m E by rail. Bk N.S.W. (rec off)

Anderson L, frmr
Armstrong, Jas, frmr
Auld Chas, frmr
Bailey L O, frmr
Balcombe, Les, frmr
Brissenden, L, frmr
Bristowe L, frmr
Bristowe Rex frmr
Campbell, J, fttlr
Clark Geo, tmstr
Clarke, Saml, frmr

CLEWS, THOS., Agent.

Clothier H frmr
Collins, Hy frmr
Couzner, V, frmr
Cummins, Colin, frmr
Dolton, Leslie, frmr
Fletcher, Squire, frmr
Flockart, —, frmr, Belka
Garside, E
Garside, Jas, frmr
Gosling, A R, teacher
Hancock, R S
Harling, Harry, frmr
Harling, Hugh H, frmr
Hay A, store & pstmstr
Henry W, frmr
Jackson Percy, frmr
James H, frmr
Johnston Wm, frmr
Kilminster, Stanley G, frmr
McGellin, Thos, frmr
McGellin Thos G, frmr
Melvin, Bob, frmr
Melvin, Frnk, frmr
Melvin Mrs frmr
Melvin W frmr
Milliard R frmr
Mussared E, frmr
Nix, R, store mgr
Norris Bros, frmrs
Norriss, H W, frmr
Nunn, F, wheat agent
Osborne J frmr
Perkins, C, frmr
Perry, Joshua, frmr
Plant Frank, frmr
Plant W, frmr
Pollock, Robt, frmr

Richardson, A W, frmr
Rutter, Tom, frmr
Schilling, —, frmr
Smith, A C, frmr
Smith R I A, frmr
Spence, Jack, frmr
Spence, Jas, frmr
Stock, Jno, frmr
Stone Tom, frmr
Teasdale Fredk, frmr
Teasdale, Geo, frmr
Teasdale, J S, frmr
Thomas W frmr
Totadgin Farmers' Co-op Co
Walker, T, frmr
Ward Bros, frmrs
Ward, C, frmr
Wegner, Chas, frmr
Westbrook —, farmer

Bellair, see Darlington

Bellevue, Swan dist, 12 m fr Perth on Mid Rly. See Midland Junction streets

Belmont Park, see following Perth sts

BELMUNGING, 130 m

E fr Perth; rl Balkuling; th hire 8 m, see also Doodenanning

Boyle I, frmr
Christie, J, frmr
Davis F, frmr
Evans & Maynard, frmrs
Gault, Wm, frmr
Godfrey, Jas, frmr
Hall, W. frmr
Hinkley —, frmr
Kelly —, frmr
Lawrance & Sons W H, frmrs
Lonnigan —, frmr
Marwick, T W, frmr
Mills, Uriah, frmr
Whitely, Albt, frmr
Wicks, Edwd, frmr
Woodroffe, Chas J, frmr

Beltana Park, see Group 117.

Benalla, see Gracefield

BENCUBBIN, 191 m fr

Perth by rail; Banks, NSW and Comcl. See also Welbungin

Adams J, com trvllr
Andrews Jas, farmer
Appleby W G, carrier
Atkinson T, inspr, Agric Bk
Bagshaw Mrs Ada, frmr (Mt Marshall)
Bk N S W (M L Fry, mgr)
Baracha Manuel, farmer
Barnes, Wm. T.
Barrow Jno, bk clk
Bartley J M, clerk
Beagley Harry, frmr
Blyth W, shop asst
Botsis C, storekeeper
Bowden Richd A, mech
Bradley Jno B, farmer
Brand, Duncan G., bksmth
Breakell Hy, frmr
Breakell Robt F, frmr
Brindle Richd, farmer
Broadbent, Hy E, frmr
Broadley Sidney L, farmer
Brookes G, farmer
Broomhall Frank H, frmr
Byng, Harry, frmr
Byng, Jos R, frmr
Cameron Robt A, farmer
Carthew, T. H., frmr
Clancy Jas, schl tchr
Clayden E W, frmr
Colling, Robert, frmr
Collins, E. E.
Collins Edwn C, frmr
Collins, R H, frmr
Collins, H J, frmr
Collins, Wm. frmr
Comcl Bk (S Benallack, mgr)
Cook, Carlisle, frmr
Cooper Sidney C, farmer
Creagh V M, const
Ellis, Mrs., frmr
Faulkner Hy, farmer
Felstead Herbt, frmr
Felstead Herbt E, farmer
Felstead, Percy, frmr
Fleming Thos M, labr
Flinn J M, stnmstr
Fry Hy, labr
Fry M L, mgr Bk N S W
Fulwood H N, farmer
Gazey, J K, frmr
Gibson Alan, mech
Gilham Fredk, frmr (Mt Marshall)
Gillespie, A J, sadlr
Gillett, B M
Goodier F, rly foreman
Gordon & Addison, btchrs
Grace Jno J, frmr
Grant Robt H, farmer
Green, Albt E, frmr
Griffin, Michl H
Hackshaw, Albert, frmr
Hackshaw, F
Hackshaw, H F
Hamence, Raymond N., frmr
Hamence Wltr A, farmer
Hamence, Wm, frmr
Hammond Leond K, frmr
Hamilton, Leonard W., frmr
Hammond Phillip G, farmer
Hammond Theo A, farmer
Hannam D W, frmr
Hardwick H G V, frmr (Mandiga)
Harpin Wm S, farmer
Harrison, E
Hawkins Jas, frmr
Hawkins V J L, frmr
Hawthorne Hugh W, farmer
Hitch, Herbert V., sec Mt. Marshall Rds Bd
Hodgetts Frnk, farmer
Hodgetts Wltr, farmer
Hogan Les J, farmer
Hogan Lloyd G, farmer
Hopwood, B W G, frmr
Hopwood, Mrs J A
Hounslow, E G, frmr
Hounslow S A, farmer
Hunter Geoff, bk teller
Hymus Geo M, frmr
Irvine Chas R, Bedarlo stn
Irvine Claude L, Bedarlo stn
Johnson J H, labr
Jones, David O, contr
Kelm, Max F. frmr
Kempe, Marguerite M
King J W, farmer
Kirby S, agt Goldsbrough Mrt
King B E, frmr
Lamperd, Geo F, frmr
Lamperd Jos, frmr
Lamperd, Violet F., frmr
Langford, J P, frmr
Le Cras Frank P, bookkpr
Liddell & Thompson, frmrs
Lockett Robt A, frmr
Lucas Thos W, farmer
McAndrew, Eliz
McAndrew Wm, frmr
McCrann D, postmaster
McKenna Hy, rly emp & frmr
McKenzie Stephen N, frmr
Medlin, Geoff E, frmr
Marriott J, butcher
Marsh Albt E, frmr
Martin, Mrs. J. E.
Martin Rvd, frmr (Welbngn)
Miller Jno, labr
Miller Thos R, farmer
Mitchell Jas P, farm mgr
Mohr Robt, hrdsr
Moir & Sons, R. M., frmrs
Monger, E C, store
Monkhouse Noel, bk clk
Moody, Percy E.
Morrison Archd, salesman, Vac Oil Co
Mortimer Wm, frmr
Mt Marshall Rd Bd (H V Hitch, sec)
Munro D G, baker
Nicholson R (Bencubbin Htl)
Nolan Denis, labr
Nolan R A, JP, frmr
Pashby S, rlwy emp
Pavy L, Banna stn
Pergande Edwd J, frmr
Perrin E J, farmer
Perry, C. G., frmr
Perry, G A, frmr
Perry, Chas frmr
Perry Russell, trvllr, Shell Co
Planta Jas, frmr
Pinkerton, Robt, lbr
Pinkerton, Thos, labr
Pohlner, F. W. G., frmr
Polak F R L, mgr Bencubbin Htl
Polkinghorne, I. L., frmr
Polkinghorne J G, farmer (Wellbungin)
Polkinghorne, Jack D., frmr
Postlethwaite, Richd, frmr
Potts, Herbert H., frmr
Pratt J F, frmr
Pritchard, W N, frmr
Purdy, Mrs E C, frmr
Rafferty Robt S, frmr
Raison, Wm, L., frmr
Roberts M K, farmer
Rogan, H J
Rowlands R E, store
Roy, Jas, labr (Waddouring)
Roy, Mrs O
Rupe Mrs E, farmer
Ryan B O, bk acct
Ryan J B, pstl emp
Sachse, Walter R., frmr
Scholefield Cliff, clerk
Sharp Len, baker
Shaw H C, bank clerk
Shell Co of Aust Ltd
Shemeld H G, frmr
Shields Launcelot N, farmer
Smallwood Wm, frmr
Smith, H Cecil
Smith Jno, sandalwood cutter
Smith-Ryan B, bank clerk
Stevens, Edward, frmr
Symes, Cyril H, agent
Thompson, Miles A., frmr
Thurstun, C G, frmr (Yaming)
Walker Edgar S, farmer
Walters Reg J, frmr
Walters Robt, frmr
Walton Geo, frmr
Webster, Chas, confr
Westralian Farmers Ltd
Weyman, Mrs Fred C, farmer
Wilkinson, R. P., frmr
Williams, Wm. M.
Wood Wm, frmr
Wood Wm R, frmr
Wren Jos, frmr
Young, A L, frmr

Bendering, see Kurrenkutten

BENDERING SIDING,

257 mls fr Perth, via Narrogin.

Bowler, Thos, wheat lumper & frmr
Brennan, Mrs D, frmr

BROWN, FRANCIS, E., J.P.,

Store & Postmaster. Telephone Exchange for W. Bendering, and Agent, Grain Pool of W.A. and Ashton Hunter Ltd.

Brown, Geo P., frmr
Butler S, frmr
Chance, G, frmr
Chance, J, frmr
Dean, Edmd C, med pract
Dean, Spencer, frmr
de Gruchey, Wm, frmr
Fisher, H, frmr
Flinn, Arthur, frmr
Flinn, Jas, frmr
Foster, Walter, frmr
Garswood, J, lumper
Hardy, W, frmr
Hepden, M J, frmr
Hill, F, frmr
Hill, R C, frmr
Hinch J, frmr
Llewellyn, S, frmr
Lullfity, B J, frmr
Lullfity Ernst
Martin, Wm, frmr
Memnur, Alex, frmr
Milburn, Wm, frmr
Parsons, C, frmr
Parsons, F G, frmr
Parsons, G F, frmr
Pond, Chas E., frmr
Pond R, frmr
Pond, S, frmr
Remmant, Wm R., frmr
Richardson, H S, frmr
Shorthouse, A (Vincent & S)
Smallshaw, W, frmr
Smith, W G. frmr
Stower, J C, farm mgr
Thompson, Harold, frmr
Turpin R A, frmr
Ullyott, Jno F., frmr
Ullyott, Wm. L., frmr
Vincent & Shorthouse, frmrs
Vincent, H (V & Shorthouse)
Want Bros
Whyte, Alex, frmr
Whyte, J, frmr
Whyte, W H, frmr
Young, A J frmr

BENGER, Wellington dist,

93 m SW fr Perth by rail

Barnes, Arthur C, farmer
Butcher, W E, frmr
Camden, R J, frmr
Clark & Co, C L
Currie Francis frmr
Dean, A F, frmr
Dempster, Geo M, frmr
Frisina, D, frmr
Fry, Hy, frmr
Fry, Stephen, frmr
Giddens, Hy, frmr
Grapes, O, signalman
Harvie, Alvine, frmr
Harvie, Ernst, frmr
Italiano Jack, frmr
Kennedy, W F, frmr
McGregor, R F, frmr
Maddaffari Rocco
Mammolite Jos, farmer
Marriott, J H, frmr
Marshall Thos P, tchr
Miller, Alexr, frmr
Nutley, H E, frmr
O'Connor P J, farmer
Offer, Charles, frmr
Offer, R T, frmr
Offer, Thos, frmr
Orifici Joe, farmer
Partridge W S, farmer
Pearson, L, frmr
Piggott, Lewis Wltr, frmr
Pinner, Albt, frm mgr
Prebbles Frank, farmer
Raebel, Frnk, frmr
Retallack Percy, P O & grcr
Robinson, Geo W, frmr
Robinson, Jas, frmr
Sanderson Geo, frmr
Taylor, Wm J. frmr
Thain H and D carpenters
Youngson Jno, farmer

BENJABERRING, Toodyay dist, 132 m E by rail; tel

Avery, H A, frmr
Avery, R, frmr
Beck Wm, well-sinker
Begley F, frmr
Benjaberring Frmrs Coop Co Ld, strkprs
Bradshaw J, schl tchr
Carter, Gordon, frmr
Carter, Jno S, frmr
Cottrell Bros, farmer
Cottrell, W H, frmr
Crute, Jno, frmr
Davies, Hedley J, frmr
Davies, Wm H, frmr
Edwards N J, store mgr & postmaster
Garn, F, frmr
Harrison, Lawrence A, frmr
Harrison, Law A, jr, frmr
Harrison, Victor, JP, frmr
Hewton A W, frmr
Hewton, C, frmr
Hewton, J, frmr
Jess, Wm, frmr
Kain, A, frmr
Kain Norman, labourer
Lawrence, Albt E. frmr
Lawrence Roy F, farmer
Lewis, M, frmr
Lewis, W G, frmr
McKay, Neil F, frmr
Mitchell, E C, JP
Mott, Geo, frmr
Olney A S, clerk
Pancoust, F A, frmr
Reilly, Regd, frmr
Sutherland, O G, frmr

BENJINUP, see Boyup Brook

Benolucking, see Brookton

BERIA, Mt Margaret,

591 m E fr Perth; rl Laverton, th 5 m; Tel (see also Laverton)

Erlistoun Pstrl Co
Harris & Leonard, strkprs & pastoralists
Lancefield (W A) Gold Mine (N L)
Rymir A, bird room
Tonkin C T, restrnt

Beringarra see Murgoo and Cue

Berkshire Villa, see Busselton

Berne's Flat, see Moolyella

Bernier Island, see **Carnarvon**

Berrigrin, see **Sandstone**

Berring, see **Goomalling**

BEVERLEY,

Beverley dist, on the Avon River, 99 m SE fr Perth by rail; bks N.S.W., A'sia and Un; newspr, "Times." Tel M.O. and SB. Pop, 2340.

Abbey, C. T., mail contr
Adamson, Mary, frmr
Aiken, W S, frmr (East)
Anderson, Robt, frmr
Allen, Geo J, contr
Avon Motor Garage
Avondale State Farm (H Bailey mgr)
Bailey, C F, frmr
Bailey H J, mgr (Avondale State Farm)
BANK OF AUSTRALASIA (W S Jarrett, mgr.). See advert
Bank of New South Wales (C S Clark, mgr)
Barnsley E B, agent
Barrett-Lennard, A F, frmr
Barrett-Lennard, E G, grzr
Barrett-Lennard, E T D, frmr
Barrett-Lennard, F, frmr
Barrett, Leonard G, frmr
Barrett-Lennard H, frmr
Barrett, Leonard T B, frmr
Bartram, Jno R, frmr
Bateman, Cecil, frmr (East)
Bateman Wm H frmr (East)
Beckett O C, postal offcl
Bell, Arth G, frmr (East)
Bell Geo, frmr
Bell, Jno S, frmr
Benson Mrs Ellen, frmr
Beswick R J, rly ref rms
Beverley Agric Socy (W R Williams, sec)
Bev Bowling Club (E Ford, sec)
Bev Elect Light Co (S A Ford ppr)
Bev Farmers Co-op Soc (G E L Wrench sec)
Beverley Golf Club (S Blackett & J McGowan, secs)
Beverley Hosp (W L Price, sec; E A Connor, matron)
Bev Mech Inst
Beverley Motor Garage (W Dean)
Beverley Racing Club (O C Beckett, sec)
Beverley Rifle Club (E W Edwards)
Beverley Roads Board (R L Duffield, sec)
Beverley Tennis Club
Beverley Times Newspaper (A L Oliver, propr)
Birch Harold, whlwright
Bishop, Fredk
Bishop, Jasper
Blackett S, acct Bk A/asia
Blechynden, F & H, frmrs, Roselands
Blechyndon, A, frmr
Blechynden H G
Blechynden Mrs C
Blechynden Syd T, frmr
Blechynden W H, frmr
Boyle W J S, contr
Bremner, J R, frmr
Bremner Ross, frmr
Brockman, Drake L L, frmr
Brockman, F B, frmr
Brody, Mrs A A
Broun, F T, frmr
Broun, G L, frmr
Broun, Jas W
Broun, Miss M
Broun, W H, frmr
Broun, W O T, frmr
Brown, W, frmr, **The Park**
Burgess E, draper
Burgess T J
Butcher, A, frmr
Butcher Edgar, frmr
Butler Bros, frmrs (East)
Butler F S, med pract
Carr G E, frmr
Carr, J R, frmr
Carson J mgr Millars' T and T Co
Caudle, Sydney, frmr
Chester, Roy F, frmr
Chester, Stan C, frmr
Christiansen Rev F P (Meth)
Clements Bros, frmrs
Clifford R E, State Frm hnd
Cooper, Walter C., frmr
Crisp, S., acct Union Bank
Curtis W J, frmr
Dalgety & Co Ld (D H Forbes, agt)
Danaher P J, stnmstr
Davey, Fredk, contr
Davey Robt Frncs, bldr
Davies, David H, frmr
Davies, F J, frmr
Dean, Wm H, motor gar
De Lisle, Mrs Marion
Dobson, J F (mgr Porter & Efford)
Doncon, Robt C, frmr
Doncon, H C, frmr
Draper, A W, frmr
Draper R T, frmr
Draper, Wm, frmr
Duffield R L, sec Bev Rds Bd
Eastern Districts Agency Co (G M Wansbrough, mgr)
Edwards, Cyril H, hairdrsr & tobcst
Edwards, Edw W, farmer
Edwards H T, frmr
Edwards J R, frmr
Edwards, Louis A, frmr
Edwards, Mrs E
Edwards, Mrs Ivy
Edwards P E R, agent
Edwards, R Thomas, frmr
Edwards, Stephen, draper
Elder, Smith & Co Ltd, mchts
Ellis, Hy W, Avondale Park,
Ellis, Jos
Elphick, Rev W K (Eng)
Eyre Hy, frmr
Fairhead E T, undertaker
Fairhead, A T, undertaker
Fawkner & Price, accts
Ferguson & Forbes, tea rms
Filmer, Geo B W, vet surgn
Ferguson, G, motor prpr
Fisher C F, ppr Avon Mtr
Fisher, F J, farmer
Fisher, H M, frmr, St Aubyns
Fisher, W E, mtr car ppr
Fleay, Alex F J, frmr
Fleay, Ernst H W
Fleay, Onslow E H
Fleay W J B
Fletcher, Joshua
Forbes & Co, D H, stock & stn agts
Ford Ern, sec Bev Bowling Club
Ford, Selby A, ppr Elect Sup Co
Ford, Thos, frmr
Fowler, S S, contractor
Jale Geo H senr lineman
Gard L F, mech
Gartrell A frmr
Gartrell G frmr
Gillespie Mrs
Gillespie, W R, store
Gors, H A, frmr
Gray N S, frtr
Grigson, G, frmr
Grist, Wm
Grover, E, frmr
Grover H I, frmr
Grover, Onslow, mtr carrier
Gulliver Edgar, drpr
Hack Mrs M
Halbert A R, agcy Bev Frmrs Co-op Co
Heal, A, frmr
Hammersley Er B, frmr
Hammersley, Miss, drssmkr
Hammersley Mrs E A, frmr
Hancock, Aubrey J
Harwood M, clk of courts & govt land agt
Heggie, Geo, plumber
Hicks, Harold, frmr
Hicks, Thos, frmr
Hinde, Alan, saddler
Hine Alick, labr
Hill, A. J., frmr
Hislopp F J, tea rms & baker
Hobbs, Fredk, frmr
Hobbs Wm T, frmr
Hodgson, R P, med pract
Holman, F, wood merchant
Holmes & Lodge, frmrs
Howell, Geo J, store
Hunt Alfd, line repr
Hunt P W, salesman
Hunter, J W, blksmith
Hunter, H
Hutchinson, Sydney, frmr
Jackson, Alfred, frmr
Jackson, E, frmr
Jackson, Ernest, frmr
Jackson Geo
Jackson, Saml, frmr
Jackson, Thomas, frmr
Jarrett W S, mgr Bk A/asia
Johnson Thos
Jones, E J, frmr
Kemp, Jas, contr
Kilpatrick, Dvd, Frns & Arth, frmrs
Kirkwood W J, asst stn mstr
Krigg & Bullied, painters
Lawrence, H. M., mgr Union Bank
Lodge, Frank
Lodge Verne frmr
Lucas Milton, frmr
Lukin, H J, frmr
Lupton, Hy, frmr
Lupton, Paul A
McCallum R E frmr
McDermott G, rep Shell Co
McDonald, F, frmr
McDonald, F M, frmr
McGee, Mrs Ellen
McGlew, A J, frmr and grzr
McGowan J L, mgr Elder Smith & Co
McGrath Alan, grocer
McGrath, J W
McKellar, J D, frmr
McKinnon, Roger, teacher
McLean, Jas
McLean Jno
McLean Witr
McManus C L, Freemasons Hotel
McManus, C S, dentist
McMullen, Jas H, contr
Makin Mrs S
Mann, Jas, frmr
Manuel Stanley, frmr
Marshall Bert tailor
Martin Jno
Marwick & McDonald
Masonic Lodge (R S Williams, sec)
Meckin, Thos, pig frmr
Messenger Geo frmr
Miles, A W Boyadine, frmr & grazier
Millars' Timber & Tdg Co Ltd
Miller, Matthew, frm mgr
Miller Miss J, drsmkr
Montague & Pritchard Misses, ladies' hrdrsrs
Moses Mrs S, rly ref rms
Moulton, B J, frmr
Moulton, Louis J, frmr
Moxon, W. E., frmr
Murray, Adam H, farmer
Murray Alex S, frmr
Murray Douglas, frmr
Newman, Geo, frmr
Newman, Wm J
Nicholson W R, frmr
Noonan, A E, frmr
Norman, Arth, newsagent
Norman Hugh Boyd Romilly Stn frmr and grazier
O'Callaghan Rev G P (RC)
Oliver, Arth L, "Times" newsp
O'Shea Mrs J J
Panton, Stanley, mech
Paulsen W, labr
Petchell, Ivan J, frmr
Porter & Efford, chemists
Potts, David H, frmr
Potts, Robt S
Powell, Jno, wtchmkr
Poyser Bros, frmrs
Presentation Convent
Price W L, acct
Priest W J, labr
Rea, Samuel Const
Prior, C., salesman
Reidy, Thos, ganger
Reynolds, Geo, crpntr
Richards A D, labr
Robertson W M, frmr
Robins, Mrs L, frmr
Rogers Chris frmr
Rogers, Fred, frmr
Rule S W, contr
Ryan J J, hrdrssr
Safe, J A, frmr
Savage, H Y, frmr, **E Bvrly**
Seward Leo, farm mgr
Sewell, Henry E, frmr
Shackles, E E, mgr
Shackles & Sons, butchers
Shackles, John
Sheehan, Jno, contr
Sims, H O, frmr
Sims, O O, frmr
Sims Sydney R, frmr
Slee, J, dairyman
Smith A K, rly emp
Smith, Albert, frmr
Smith, C, frmr
Smith H O, frmr
Smith Hubt D, frmr
Smith, Kenneth, farmer
Smith, L Herbert, frmr
Smith, M, frmr
Smith, Samuel, frmr
Smith, Septimus, farmer
Snook, C, teller, Bk of NSW
Stewart D H, contr
Sutherland G J, frmr
Swan, Leslie P, cord. mfr
Strange, Andw, jun, farmer
Strange, Fredk, farmer
Strange, Richd J, frmr
Strange, Wm, frmr
Talbot Geo N, frmr
Tepper, Jno, frmr
Thomas & Son, J L, frmrs
Thomas, Jenkin L
Thomas, Tom J, frmr
Tickle, F R, draper
Townsend, Wm. C.
Trevellyn T K
Twine Jas S, frmr
Valentine, T W, frmr
Walker Bros, frmrs
Walker, A R, frmr
Walker, T G, frmr
Walker, W L, frmr
Wansbrough, C P
Wansbrough E W, pstmstr
Wansbrougr, G M, mgr E.D. agency
Wansbrough, Jos, crpntr
Warden J, frmr
Way R O (Dalgety & Co)
Weaver, Chas S, frmr
Weaver G L, frmr
Weaver, Jas
Webb Geo, btmkr
White, F A, dairy
White, W, motor gar
Whittington, Hy W D, frmr
Willey, Alfd C, farmer
Willey Jno T, contr
Willey, Wm H, frmr
Williams, Reg S, solicitor
Williams W R, sec Bev Agric Society
Williamson, R, frmr
Woodley, Albt C, farmer
Woodley, Alfd N, farmer
Wood, Albt "County Peak," farmer
Woods Bros, farmers
Woods G & G T, farmers
Woods A (W Bros)
Woods, Geo, farmer
Woods J (W Bros)
Woods, Jas, farmer
Woods, Jno, farmer
Woods, Wm, farmer
Wrench Gerald E L, sec Co-op Soc
Wyatt Geo ppr Railway Hotel
Young & Robertson, frmrs
Young D McM, frmr

Beverley Nth, see **Beverley**

BIBRA LAKE,

7 m E fr Fremantle & 20 m fr Perth

Bosci, Stephn, Warwick rd
Bracewell Mrs S
Brown A K
Bush A
Dixon, Jno, wood carter, Wthwycke rd
Fortini J
Gwilliam N E

WISE'S DIRECTORIES KNOWN THROUGHOUT THE WORLD.

Hankinson W E
Hicks Wltr
Krygger Alex, Warwick rd
Marchant, Frank R, drymn
Marks, W, stud farm
Merritt, J P
Mosedale Geo M, frmr
Parkinson, Wm, orchdst
Pitchford Wm
Poginoni Mrs Lina
Raynor J
Stokes Roy F, labr
Stokes W
Stone A
Tapper Danl, pltry frmr
Tapper Jno J, carter
Tapper Reg D, dairy
Trantham Wm, labr
Webby, Geo, orchdst
Yee Lee, mkt gdnr
Young Quong Lee, mkt grdnr

BICKLEY, 24 miles

fm Perth, by rail

Bay Chas, labr
Deering Davd builder
Gersback A W, fcty hand
Hand Wm, bldr & pstmstr
Hockley & Co, A, basket & wicker wkrs
Hockley, A (H & Co)
Houghton Sarah A orchadist
Jones Hugh, woodcutter
Laird Allan, carrier
Lloyd, G. T., orchdst
Loaring Fred J orchardist
Loaring A C R orchardist
Loaring Wm H poultry frmr
Lyon, D., orchdst
McWhirter Andw, orchrdst
Martin, W., labr
Mauger Thos P, orchrdst
Moulton Claude orchard hand
Noell Fredk, orchrdst
O'Hara A, teacher
Palmateer Geo orchardist
Palmateer, Gordon, orchd hnd
Palmateer Mrs L A J
Payne, A, orchard hand
Posselt Ronald, carrier
Powell A W
Putland Geo orchardist
Robinson Arth E orchardist
Ruffley, T, orchdst
Simcock Donald orchard hand
Simcock Mrs
Thomas, A., labr
Tognella & Co D, frt case factory
Trickett Arth btmkr
Turton, T, orchdst
Walker, L, orchdst
Whiteside H orchardist
Williams, Chas, orchdst

Bicton, see Fremantle Streets

Big Brook, see Pemberton

BIDDELLIA, Nelson co,

206 m SW rail to Nannup, th 18 m

Bana G, farmer
Beaton Jas, farmer
Bickford Jno, farmer
Cole, D, frmr
Collins Wm, farmer
Cox, O, frmr
Cox S, farmer
Dempster, Jno, dairyman
Dennis Tom, farmer
Dickson, Emma, frmr
Dickson, F E, frmr
Dickson, Thos S, frmr
Dickson L J, frmr
Edwards Doug, farmer
Groves, A, frmr
Guthridge F, farmer
Hansen L, frmr
Harrison Geo W, farmer
Henderson Robt, farmer
Houghton, W, frmr
Hutchins, Victor, frmr
Ledger Sol, farmer
McKettrick A Harry, frmr & postmaster (Carlotta Brk)
McKittrick, Jno, frmr
Marlow, G, frmr
Moore, G, frmr
Nelson Wm, farmer
O'Mahony Patk, farmer
Oliver Albt, farmer
Pears Wesley, farmer
Pollock A G, farmer
Scott, Jno, frmr
Scott, Wm, frmr
Scott T D
Simpson Ken, farmer
Smith, R, frmr
Talbot, J, frmr
Taylor Ken, farmer
Watson Stan, farmer

Big Bell, see Cue

Bila, see Brunswick Jctn

BILBARIN, 220 m E

by rl fr Perth, see also Billaricay & Corrigin

Akesson, T B, frmr
Barclay, R R, Bilbarin
Caley, W, frmr
Childes, Herbt, frmr
Chitty Mrs, frmr
Clapp, Zephaniah P, frmr
Crombie A, frmr
Crombie, J, frmr
Dunn, Alex, J.P., frmr
Gasser H L
Jackson J, labr
Jacobs F W, frmr
Jeffrey Bros, frmrs
Kraft E V, frmr
Malcolm C A, frmr
Marshall, Wm, frmr
Nichols, Wm, frmr
O'Hare, M P, frmr
Petchell, J T, frmr
Reed, Albt A, frmr
Reed, Lawrence, frmr
Russell W J, frmr
Smith Alex, blksmth
Swithenbank J, frmr

TOBY, R.,

Store and Postmaster.

Tullock Jas, frmr
Tullock Wm, frmr
Walton, Fredk A, frmr
Walton and Son, Geo S, frmr
Walter, Geo, junr (W and Sn)
Walton, S E, frmr

Bilbertha, see Yalgoo

BILLARICAY, 266 m fr

Perth, by rail, via Narrogin.

Brindley A, farmer
Brown, Hyram, frmr
Brown, Wm E., frmr
Butler, S B, frmr
Carroll, Wm, frmr
Cullerton, F R, frmr
Diggles, Jas, frmr
Fare, R, frmr
Garnett, Geo E., frmr
George, Edw, frmr
Gray, Jno, frmr
Harring Bros, frmrs
Harring N (H Bros)
Harring W E (H Bros)
Johnston, Wm, frmr
Johnston, R, frmr

LOW, HY.,

Storekeeper, Commission Agent and Postmaster.

Lowrie H L, farmer
Luck & Luck, farmers
McGee, E, frmr
Parkin, O E, frmr
Roddick, J, frmr
Tapson, E D, frmr
Tonchell, Thos. J., frmr
Tucker, Ernest H., frmr
Van Ooran, Chas, frmr
Wallace, H J, dealer
Wasley, F, frmr
Whyte, J, frmr
Whyte, W, frmr

Billdonia, see Norseman

Bindareing, see Jarrahdale

BINDI BINDI, 10 m fr

Walebind. Tel

Bartlett-Day Regd, farmer
Brian Jos, farmer
Brian Kath I, pstmstrss
Chadwick Regd F, farmer
Crane Arth A, farmer
Cunnington Albt, frmr & grzr
Cunnington Clem, frmr & grzr
Gaudion Edwin, farmer
Groves Jno, labourer
Joyce Jno, frmr & grzr
Linane Hy J, frmr & grzr
Linane Mchl, frmr & grzr
Liston Arth D J, farmer
Longman Jas, frmr & grzr
Morrow Cyril W, storekeeper
Piper Percy R, farmer
Spencer Vict H, frmr & grzr
Taylor Edwd, farmer
Tierney Thos B, junr, frmr
Tierney Thos, frmr & grzr
Wood Robt H, farmer
Woodhead Jno R, schlmstr

Bindoon, see Mooliabeenie & Murchea

Binelaking, see Shotts

Binjanabin, see Burracoppin

BINNU, 363 m N by rl

Angel, C, frmr
Bandy, A, frmr
Brown, J O, frmr
Criddle Bros, frmrs
Duncan Bros, frmrs
Glass, Saml, frmr
Hensen, W H, frmr
Henville, A C, frmr
Keyte, F H & J, frmrs
Martin, G P, frmr
O'Connor M, pstmstrs & frmr
Ralph Bros (Cornls, Geo & Chas), frmrs
Simkins Bros, farmers
Simkins, Herbt, frmr
Turner, Geo, frmr
Waun, J W, frmr
Wickens Bros, frmrs
Wilson J H, farmer
Wright, N G, frmr

Biswae, see Group 56

Black Adder Park Estate, see Mid Jctn Street Directory

Blackboy Gully, see Wandering

Blackboy Hill, see Northam

Black Flag, 408 m fr Perth, rail to Broad Arrow, th 10 m. See Broad Arrow

Black Hills, see Bulong

Bick Mns Ptch, see Lennonville

Black Range, see Sandstone

Black Rock, see Cookernup

Black Snake, see Group 87

Blackwood, see Balingup, Bridgetown, & Lr Blkwood

Blackwood Lower, see Nannup

Blackwood Park, see Bridgetown

Blackwood River, see Kulikupp

Blackwood Road, see Forrest Hill

Blackwood Vale, see Bridgetown

Blithwood, see Pinjarrah

Bluff Pt, 2 m by rail fr Geraldton, which see

Blythe Park, see Group 48.

Boalia, see Group 59.

Board Mill, see Jarrahdale

Bobalong, see Tambellup

BODDALIN, Yilgarn

dist, 205 m E by rail; tel

Baskerville, E, per way
Basnett C P, frmr
Bestwick G A, strkpr & p m
Biggins A, btchr
Bilford A frmr
Birtles W, frmr
Brown W G, frmr
Butler F, frmr
Cameron D, frmr
Campbell T D, frmr
Cox H frmr
Cox P S B, frmr
Craig E J, Htl propr
Cunningham E, frmr
Dean C W frmr
Dickman W frmr
Ding Mrs W A, frmr
Douglas W, frmr
Earle A, frmr
Foley J frmr
Gaig P M frmr
Geldert A per way
Gooney J, frmr
Graham W frmr
Jackson W, frmr
Jennings G, frmr
Johnson E, frmr
Johnson E, butcher
Jones W GWS
Lamzed S frmr
Lamzed W frmr
Lavery R, frmr
Maclean F frmr
McDonald J H frmr
McNabb D frmr
McNabb F frmr
Marshall H, frmr
Moffit J, frmr
Morgan A M, frmr
Neal S frmr
O'Sullivan, G, per way
Parsons E A, frmr
Penton H, frmr
Priest E frmr
Robb D, rly emp
Robinson A R, frmr
Rogie A M frmr
Rose J, frmr
Roswell A frmr
Sherlock H E, frmr
Rose W frmr
Sisson T frmr
Stack T frmr
Stewart D per way
Temby W J frmr
Truslove W frmr
Urwin J frmr
Wheatley W G
Willesmere W frmr
Wunnenberg, Jas W, frmr

BODDINGTON, 98 m S

fr Perth by rail. See also Farmers Crossing

Allen, A J, frmr
Atkins Wm R, frmr
Austic, R, fettler
Bates Jno E, farmer
Billington Jno, fettler
Bingham, J E, timber wkr
Bosse, H, fettler
Brown A E, timber worker
Crane, A H, blksmith
Crane F J, jun, farmer
Crane, Fredk J, farmer
Crane, Jno T, frmr
Day V V, butcher
Day Wm F, farmer
Dewhirst Herbt N, farmer
East David C, farmer
Farmer, C A C, frmr
Farmer Chas H, farmer
Farmer, D N, frmr
Farmer Jno, farmer
Farmer Jno G, farmer
Farmer, Robt J, frmr
Farmer Thos, farmer
Farmer Thos W, rly ganger
Faulkner, F W, timber wkr
Faulkner, Syd
Firns, Harry, farmer
Gray, Fredk, frmr
Gray Mrs A M, pstmstrss & general store
Guttrey, F, frmr
Hall, Chas, fettler
Hall Douglas G, labourer
Hall, H E, timber wrkr
Heffernan, R, fettler
Henrickson, Andw, farmer
Henrickson, Dnl, blksmth
Hewson, Chas C, frmr
Holness, Stephen, farmer
John & Hanson, frmrs
John David, farmer & sec Marradong Rds Bd
John W A, frmr
Keen, Albt W, farmer
Keen, H, pensioner
Larson K A, timbr wkr
Lovegrove Edw B, frmr
Marradong Rds Bd (David Jno, sec)
Pollard, Horace O, frmr
Pollard, Thos H, frmr
Rawlings H C, labr
Ray, F, hairdresser
Roberts, A, fettler
Robins C J, timber wkr
Robins, Mrs E M, frmr
Rutherford Ian G, frmr
Sanderson, R P, teacher
Smith, F J, frmr
Stagboner G L, storekeeper
Strange, R, frmr
Thompson Arth J, labourer
Ware, Jas M, farmer

Weston, H, stonemason & baker
Wood, E J, Boddington Htl

BOKAL, West Arthur

dist, 227 m S E fr Perth; rl Wagin, th 34 m. Tel

Cuthbert Mrs G, frmr
Davis W G, frmr
Earnshaw S A, frmr
Harrison Howard, frmr
Harrison L, frmr
Holmes W H, frmr
Jack Jas, frmr
Johnston J D & C, frmrs
Lawrence W L, frmr
McKeon W, frm mgr
Ness R E, frmr
Noble A, frm mgr
Quill M, farmer
Quigley J, farmer
Thrum E, farmer
Young E P, farmer

Bokerup, see Cranbrook

BOLGART, 89 m E by

rail, tel, S B Bnk N.S.W. agcy. See also **Toodyay.**

Barnett A J, stnmstr
Barrett, F G, frmr
Butterly, J, frmr
Camerer, L, frmr
Campbell T, State Htl
Chartres, M M, tea rms
Chartres, W L, strkpr
Cook, J N, farmer
Coppin, J, frmr
Cousins, H J, frmr
Cousins, W R, frmr
Davey, Arnold, frmr
Donegan, J T, frmr
Edmonds, E, farmer
Edmonds, J, frmr
Edmonds, Mrs, farmer
Falconer, R, frmr
Gavin, J, frmr
Ludeman, E, frmr
Ludeman, W, frmr
McGregor J, frm mgr
McKie, S, frmr
Macpherson, D, frmr
Macpherson, Jno, frmr
Marlow W, farmer
Martin C J, farmer
Martin, H, frmr & labr
Owen, E E, baker
Podd W, agt
Pritchard, J, farm mgr
Rouse T, rly emp
Shakleton, Jno, hrdssr
Smith, W A, strkpr
Syred, C E, frmr
Syred, E J, frmr
Syred, W C, farmer
Thacray, R F, frmr
Travers, L, frmr
Wyening Mission Farm & Vineyard

Bondfield, see Bridgetown

BONNIE ROCK, 243 m

E fr Perth by rail. Tel

Arnold Jno P, farmer
Atkins J Leigh, frmr
Atkins Mrs A M, frmr
Baker A, farmer
Blanche Edwd, frmr
Boyes Archd, frmr
Caffin N S, farmer
Calder Edwd L, frmr
Callen K M, farmer
Carbutt F, farmer
Caunt F W, farmer
Clyne M, farmer
Colling A W, frmr
Comerford Jas, frmr
Coyle Theo C, farmer
Crean W, farmer
Davidson A E, frmr
Duncan J, farmer
Eldridge E, farmer
Friedman L, farmer
Fuss K R, farmer
Hamilton Alan, frmr
Hammond Clem, agt (Dalgety & Co)
Hammond Keith, frmr
Hayes Brian T, frmr
Higgs Hubt, lumper
Home Hubt A, frmr
Jackman Robt C, frmr

JARROTT, WM.,

Agent.

Jennings Robt T, frmr
Jepson Bros, frmrs
Johnson Geo A, frmr
Johnson W, farmer
Lacey D G, farmer
Lacey L B, farmer
Lacey W Ernst, frmr
McConnell Bros, farmers
Macham J, farmer
McInerney M & J, restrnt
Makinson A, farmer
Mann C G, farmer
Mann Chas, farmer
Martin Stan T, farmer
Masefield Mont, frmr
Matthews Wm H, farmer
Moore Jas, farmer
Morgan Chas, farmer
Moseley Saml, farmer
Musty F, farmer
Musty Jos, farmer
Peters Edwd, farmer
Naylor C W, farmer
Price & Wise, farmers
Reid Alfd, shop asst
Ridge Bros, farmers
Rigby Jas, lumper
Roberts Edwd H, farmer
Robins Wm T, farmer
Rudge Fredk, farmer
Rutley Alfd, farmer
Smith Bros, storekeepers & com agents
Smith Alban H (S Bros) postmaster
Smith Wltr C (S Bros)
Spregg W L, farmer
Stephens Jno T, farmer
Tebbutt Stan J, farmer
Teesdale Alex W, frmr
Terry Hy, agent
Terry W, farmer
Trim Ronald, farmer
Turner Regd C, frmr
Wallace Alex, farmer
Webb Albt F, farmer
Webster Wm, farmer
Whitcher Jas T, farmer
Whitcher Robt, farmer
Wood L C, farmer

Bonnifield, see Dongara
Boodarie, see Condon
Boogarie, see Northam
Boojetup, see Group 11
Boolardy, see Murgoo
Boolathna, see Carnarvon
Booloolo Camp, see Onslow
Boondi, 302 m fr Perth by rail, see Boorabbin
Boonmill, see Greenhills
Booraan, see Burracoppin
Booralaming, see Dowerin
Boorara, see Golden Ridge

BOOTENAL, Victoria

dist, 294 m N fr Perth by rail. See also Greenough

Beattie, E J, frmr
Bone, Jno B
Brady, Jas
Buckly T T, contr
Caligaro Bros, brick mkrs
Hogan, Patk
McCagh Jos, pstmstr
McCagh, Patk
McGuiness, Adolphus, frmr
McGuiness, Owen
Perigann, Vincent, frmr
Reynolds, J B, frmr

Bootine, see Gingin
Boranning, see Williams Rvr
Boranup, see Karridale

BORDEN, 295 mls fr

Perth by rl; Tel

Banks Douglas **frmr**
Buncle J, frmr
Bungey, C, frmr
Bungey, E R, frmr
Bungey Ralph, frmr
Cameron, W, frmr
Campbell, J, frmr
Cooper Fras T, farmer
Cooper, G, frmr
Davies, C J P, frmr
Davis, N P, frmr
Evans Bros, frmrs
Farrant, H L, garage
Freeser Alex, frm mgr
Galloway W, farmer
Gaze, F O, frmr
Gaze, W O, frmr
Gnowangerup & Dist Co-op Co Ltd store
Godfrey, A C, frmr
Godfrey, E J, frmr
Gremerick, C F T, frmr
Hall, R, frmr
Harris, R A, frmr
Hassell E A, grzr
House Wilfred L, frmr
Johnston Arth, frmr
Kingston, A G, frmr
McLennan Alex
Miller, G M, frmr
Milne, D, frmr
Milne, M A, frmr
Milne, W A, frmr
Moir Andw G, frmr
Moir Andw J, frmr
Moir Clarence C, frmr
Moir Edmnd B, frmr
Moir Ern G, frmr
Moir, G C, frmr
Moir, Gordon, frmr
Moir Jno A, frmr
Muir, T, frmr
Mulkevin, J, labr
Murray, W W, frmr
O'Meehan Frncs, stn ownr
Moir Jno
Parsloe Fredk W, frmr
Rout, A W, frmr
Rout, B A, frmr
Smith Geo H, farmer
Stone Chas D, strekpr
Stone, E J, frmr
Stone, F D, frmr
Stone, J D, frmr
Stone S G frmr
Strachan, May, tea rooms
Trappitt, H C, blcksmth
Venning J Howard frmr
Wellstead A, frmr
Wellstead Edwd, frmr
Wellstead, F K, frmr
Wellstead J, junr, labourer
Wellstead R W T, frmr
Wellstead Rod, labourer
West, F C, frmr
Wickham Percy C, frmr

Borden Siding, see Gnowangerup

BORNHOLM, 340 m S

by rail fr Perth. Tel

Anderson Thos, rly ganger
Angove, E, potato grower
Angove, H, potato grower
Ayres, G A, fr mr
Baldwin —, rly repr
Board Alfd J, farmer
Bolitho, W., mkt gdnr
Cake, E W, frmr
Cake, L., frmr
Cake Les E, farmer
Cook, E, mkt gardnr
Daley J, frmr
Eastland, H., frmr
Gannaway Bros, farmers
Gannaway Mrs H W
Gannaway Rose, pstmstrss
Gannaway, V E, frmr
Hortin, H C, potato grower
Hortin, T, frmr
Hutchings Saml, rly repr
Kendall, A A, teacher
Martin Albt E, farmer
Martin, K., frmr
Minchin Thos, farmer
Mitchell, F, frmr
Ross, A., mkt gdnr
Spencer H M, farmer
Sussex Wltr, rly repr
Truslove Herbt W, farmer
Ward ,F., frtgwr
Whittem G & R, frmrs
Whittem, J, frtgrwr
Winter Jno H, farm asst
Wolfe, F, frmr
Wolfe, J, potato grwr
Wolfe Robt, frmr

BOSCABEL, 273 m S by

rail to Kojonup, then 15 m

Armstrong, Regd, **farmer**
Bailye Harold E, frmr
Balloch, Robt, frmr
Benn Bros, frmrs
Benn, Ernst, frmr
Benn Mrs R, pstmstrss
Benn, R, frmr (B Bros)
Benn Ralph, frmr & store
Benn Roland
Bennecke Bros, farmers
Blythe R, farmer
Colinston M K, schl mstrss
Crapella Luis frmr
Dyson Norman, frm mgr
Fallon, Jno, frmr
Fergusson, Alex, frmr
Harrison, Claude C, frmr
Harrison, Glen O, frmr
Harrison, Herbt B, frmr
Harrison Louis frmr
Hunt, Geo, frmr
Hunter, Geo H, frmr
Johnstone M K, schl mstrss
Kelly, W H, farmer
Macdonald, Wm, farmer
Marinoni Angelo G, frmr
Mathwin Rodwin, frmr
Norrish, Richd, frmr
Palm Hy, frmr
Starr Wm, frmr
Woolridge, Caleb, frmr
Woodridge, Hy, frmr

BOULDER (Boulder

City, Bldr Blck (Fimiston) **Williamstown & Sundry Leases), East Coolgardie** G.F., 379 m fr Pth by rl; banks, Com. & N.S.W.; tel, telephone exchange, MO & SB offices. A municip., see Local Govt mining leases and residential areas of Fimiston, Brown Hill, Hill End, Trafalgar, Lakeside, Golden Ridge, Feysville. Pop 6,800

Bendigo Street.

15 Rourke Mrs V O, confr

Boulder Block (also known as Fimiston).

See Sundry streets and leases

Brookman Street.
Clancy st to Oroya st
Right hand side
Davis & Wittenoom sts ..
Dixon, Wm C
.... **Moran st intersects** ....
Lyric Palace Pictures (E P Nelson)
Irwin, H O, med prac
.... **Burt st intersects** ....
.. **Piesse st to Oroya st** ..
47c Nicholas James A
Left hand side
.... **Davis st to Burt st** ....

Burt street.

Both h side fr **Hamilton st**
1 Hotel Metropole (John Wholley)
3 Havlin, Jno A
5 Dunstan, Fred, tlr
9 Boulder Racing Club (J C Williams, sec)
11 Vacant
13 Robinson, H F, hrdssr
15 Tavernini Amabile
17 Taylor Mrs F, aprt house
19 Vacant
21 Cohen, Moss, com agt
27 Bank of N S Wales
27 Fealy, F, teller Bk NSW
29-31 Fashion House, frock spec
33 Wasley Fred A
35 Brown, Cecil, auctr
37 Cash Furn Co (Myles Sharkey ppr)
39 Alman Bros, printers
41 Puddy Mrs, frock shop
41 Polkinghorne, Mrs C M, mxd bus
43 Polkinghorne, H L, motor garage
47-49 Wills & Co Ltd, John, storekeepers
51 Massey, Chas, printer
Samson Alfd
53 Gray, Jas, butcher
55 Spoors, Arch, tailor
57 Ferguson C, hrdrsr
59 Sertis S, ham & beef shop
61 Tatts Htl (H J Hollis)
.... **Lane st intersects** ....
63 Bell Ltd, Albany, confr
65 Boylen R J, chmst
65a Richards Mrs Ellen
67 Hebbard, Frncs W, hdsr & tob
69 Kirkwood Bros, tea rms
71 Dugan Chas
73 Co-op Butchers
75 Sheahan, J, grcr and sprit mcht
77 Julians, furniture shop
79-83 Brennan Bros, drprs (W White, mgr)

85 Radisich, T, cycle shop
87 Teahan Jno D
91 De Lalour W, dentist
93 Michelson, Mrs E, drsmkr
95 Conway, Francis J, grngcr
97 Douglas Mrs N D, fishmgr
99 Court Hotel (Arth Chesson)
101 Hamilton, R J, hairdrssr
103 Cumming & Smith, auc, est agts
103 Cumming G M
105 Craig, Geo C, btmkr
107 Harris, Fred, tailor
107 Spiering Jas
109 McPherson Mrs Eliza A
113 Tatamiya, T, laundry
115 Beer Wm, confcr
119 Woods T, agt
119a Smith A, hrdrsr
121 Grand Hotel (D Power)
.. Brookman st intersects ..
123-5 Lyric Palace Pict (E P Nelson, ppr)
129 Davey D R C
131 Rowe, Richd J
131a Cogan Mrs Caroline
133 O'Brien Mrs E, confr
133a Marks Harry
Boulder C Caledn Socty
135 Gunn Wm
137 Shields, Jno
139 Richards, J T G
141 Everitt Frank
.... Wilson st intersects ....
Recreation Reserve
... Thomson st intersects ...
179 Cotterill, Jas
181 Anderson J U
181 Merritt, L
183 Beaton, Jno
185 Perkins, Chas T
187 Gully, Syd
189 Corrigan, Jos P
191 Hollman, Wm F
195 Cook Geo
.. Ivanhoe st intersects ..
197 Gallant, Wm
207 Elder, Henry
.. Keegan st intersects ...
213 Guyatt, Fredk
215 Forrest, Chas E
Cranage Mrs Louisa
217 Edwards Richard
219 Bousustow, Arth R E (mgr Bldr Elec Light Stn)
221 Richards Herbt A
223 Chenhall Alfd R
225 Hingston Frncs A
.... Here is De Baun st ....
227 Coyte, Arth S, assayer
229 Stables H T, solctr
235 Murray, Donald
239 Rowan, Wm
.. Kingsmill st intersects ..
243 Simpson, W C
243 Montgomery, Max
247 Wills, Richd
249 Hill, Melville L
251 Flett John
253 Wolff, Neville
257 Dingle, Wm, newsagt
.... Here is Gregory st ....
265 Gleeson, Hubert
267 Sladovick Michl
269 Tucker, Robt
271 Smith, Frank
273 Brown H L
.... Rason st intersects ....
275 Wiles, Geo A, sec & librn Public Library
275 Wiles, Mrs Edith Acland, JP
281 Jackson, Mrs Mary
287 McLean, G E
.... Here is Nanson st ....
..... Here is Leake st .....
Bates, Robt W, bone mills
W.A. Airways (E H Williams, crtkr)

Burt street
Left hand side

2-6 Ardagh Bros, clothrs & boot dlrs
8 Ashdown Mrs R, mxd bus
10 Edwards A, hdrssr
12 Dundas H
14 Jackson, Matw, storekpr
16 Byrnes, L T, hrdssr
16 Wilkie, Geo, bird saloon
18 Harris, J, wine saloon
20 EZYWALKIN LTD. (T. Leggo, manager).
22 Jones Arth

26 **BROWN & CO., CECIL,**
House, Land, Insurance and General Commission Agents, Auctioneers and Valuators. 'Phones: Boulder 35 and Kalgoorlie 70.

26 Regan, Miss S, dressmkr
28 Greenwood & Son, undertakers
30 Back, Richd, fancy gds
32 Wilson's Sports Depot
34 Laffin Mrs M, ham & beef dealers
36 Anderson, Oswald
Pellews Cash Stores (Jno Morris, proprietor)
42 Torpy, T J, tailor
Co-op Cash Stores (J W Creed, mngr)
46 Leslie, Mrs Amy M
46 Saxon-Lee, N D, chemist
48 Simpson, W C, newsagent, stnr & fcy gds
50-54 Montgomery Bros Ltd, drprs & furnshrs
56 Silver Prince Cycle Works
Albion chambers:
First floor

MUIR & STABLES (H T Stables, Notary Public, comcr for Affdvts), barristers & solicitors & commissioners, etc. Tel., Boulder 80.

58 Wright, Bert, tob

UNITED INSURANCE CO LTD (Bert Wright, agt)

60 Albion Htl (W H Trythall)
62 Bairds Co The (George Hewitt, mgr), irnmngrs
64 Don Leo, cafe
66 Comrcl Bk of Aust Ltd (D R C Davey, mgr)
.... Lane st intersects ....
Post & Tel Off & C'wealth Savings Bk (Thos F Bennett) postmaster)
Law Courts
Goldfields Water Supply (Wm Smith, rec office)
Workers' Hall
Westralian G F Mng Brnch AWU (Geo McKennay, sec)
Bldr Fire Brigade (W H Haynes, foreman)
Bldr Untd Frndly Soc Med Inst & Disp J H Whitlock, dispnsr)
Bldr. Utd Frndly Socy's Hall (J G Williams, sec.)
Bennet, Miss Annie, mus tchr
Mitchell, Frank
Bldr Infant Health Centre (Sister M Parker)
Boulder Pub Lib (G A Wiles, sec and librarian)

BOULDER TOWN HALL
MUNICIPAL COUNCIL CHAMBERS (H. J. Edwards, Town Clerk and Treasurer; W. C. A. Jones, Accountant; Dr. J. Way, Health Officer; M. F. Wilson, Health Inspector).

.. Brookman st intersects ..
122 Pennycuick & Reed, confectioners
124 Trembath, Jas H
126 Pearson, Mrs Emma
128 McLlheney Chas L
130 Hogan Catherine
134a Masonic Hall (S Wilson, crtkr)
136 Hall, Morris C
136 Joyce, Mrs Minnie M
136a King, Edward
138 Owen John
138a Rosenbrock Ernest
140b Mines Rovers Club Rms
140 Smith, H, hrdssr
140 Recreation Hotel (J. W. Fitzpatrick)
... Wilson st intersects ...
142 Ardagh, Jas J (Ardagh Bros)
144 Harvey Cecil Jno
146 Waltham Mrs Amy M
148 Fisher Herbt
150 Cocks, Wm H
154 Slater Robt L
156 Truscott Mrs N
158 Geary Michl F
160 Uren, Percy
162 Cameron Mrs Nellie E
164 Eddy Wm
166 Rosenius, Mrs May
168 Millington Percy J S
170 Paynter, Mrs Adel L
174 Marinoni P
174a Bowden, Edwd Chas
.. Thomson st intersects ..
176 Eustice Dvd R
176a Boyd Wm
178 Cranage, John
178a Dean, Fredk J
180 Smith Andw V
180a Maynard Stanley
182 Whitlock, John
184 Rudwick, Geo F
186 Reid, Francis E
188 Brennan, Kyran (B Bros)
190 Ide Wm P
190a Callahan Wm
192 Matthews, Wm J
194 Mills, Wltr Edwd, store
... Ivanhoe st intersects ...
196 Maher, Wm
Boulder Racecourse (Wm Vosti caretaker)
Hingston, Mrs S
Here are Milner av & Leake st
Linton & Reeves, pig frmrs

Cemetery rd, Sth Boulder

Ryans Dairy

Chaffers street, Boulder City.
Right h side fr Scott st

3 Crocker A E M
5 Read, G H
11 Stephens, Fred L
13 Stephens, Mrs Jane
.. Trafalgar st intersects ..
... Shannon st intersects ...
33 Rourke, J
. Chesapeake st intersects .
.. Columbia st intersects ..
.. Hamilton st intersects ..
.... Lane st intersects ....
.. Brookman st intersects ..
... Wilson st. intersects ...
. Thomson to Rabbish sts .
.... Here is James st. ....

Chaffers street, Boulder City.
Left h side fr Scott st.

.. Trafalgar st intersects ..
20 Younger Mrs Lavinia
24 Vacant
26 Doody, Jas G
28 Grazziadelli, Mrs Euphemia
30 Zininovic, Antonio
32 Smith Alfd A
.. Shannon st intersects ..
38 Walshe, Regnld Le Poer
54 Kelly, Geo
.. Here is Chesapeake st ..
.. Columbia st intersects ..
78 Vacant
80 Delamare, Ronald L
.. Hamilton st intersects ..
90 Evans, Hector
92 Mitchell Mrs L
.... Lane st intersects ....
.. Brookman st intersects ..
..... Wilson st intsets .....
150 Hayes Jno R
164 Moyle, Wm
Reeves, E C
..Thomson & Rabbish sts..
..... Leake st intsets .....
.... Here is Shenton st ....
Long Thos E
McCracken Robt

Chesapeake street.
Right h side fr Dwyer st

.... King st intersects ....
Left hand side.
... Hopkins st intersects ...

Clancy street.
Right h side fr The Crescent

1 Wellington, Mrs Eliz
1e Steel, Wm J
7 Wenmouth Wm A
9 Edgell, Archibald G
11 Edwards, Mrs Annie
.... Lane st intersects ....
31 Holt John
33 Turner, Mrs Bertha
35 Holliday Wm A
37 Skipworth, Ernest
39 Corbett, Theodore
41 Miller, Len
43 Brajcic Josip
45 Brijcic Rada
47 Coward Jno
47 Warren Jos A
49 Armstrong Mrs Ellen
.. Brookman st intersects ..
51 Gordon Alex, store
53 Vernon, Thos
59 Moore Wltr T
61 Lowry Mrs Annie
63 Kelly, Newman Edwd
65 Deering, Wm
67 Goss A J, strekpr
69 Shield, Jos
... Wilson st intersects ...
75 Schoppe, Max Wm H
77 Hopkins, Fredk C
81 Unsworth Jas
85 Little, Colin
85 Georgeson, Mrs Edith
... Thomson st intersects ...
... Ivanhoe st intersects ...
113 Hardy, Corrie
119Logan, Samuel
.... Here is Keegan st ....
.. De Baun st intersects ..
Left hand side
6 Baldock Alex L
8 Cleasby Wm H
8a Fisher, Sidney B
10 Wilson Robert
.. Here is Hamilton st ..
12 McCullock, David
14 Johns, Mrs Mary
16 Wellington Percvl N
18 McLeod Jas H
18a Moyle, Thos
24 Cronin Michl
26 Mardon Arth W
28 Armstrong, Thos
30 Jones, David
.... Lane st intersects ....
32 Johnston Fredk A
34 O'Dea, Danl J
36 Claridge, Mrs Mabel
36a Grose, Mrs C
38 Elsworthy William
40 Stewart Ivor W
44 Marchant, Spencer
46 Bloxham, Frank B
48 Johnston, Austin M
50 Pascoe, Wm J, grngcr
.. Brookman st intersects ..
54a Cousins Chas
56 Cody Richd
56a Ryan, Martin
58 Lennell, Edwd
60 Younger Alex J
64a Gibson Mrs Kate
70 Novak, Wm
... Wilson st intersects ...
72 Tamblyn, Jas C
72a Trembath, Nurse
.. Thomson st. intersects ..
96 Weary Cyril J
102 Glasson Jas Percy
... Ivanhoe st intersects ...
112 Tredinnich Mrs Maria
..Keegan & De Baun sts..
.. Kingsmill st intersects ..
.... Here is Gregory st ....

Columbia street.
Right h side fr Hesperus st

.. Pirie st to Chaffers st ..
... Oroya st intersects ...
Vivian, Hopkins & Dwyer sts
Left hand side.
... Pirie to Dwyer sts ...
.... Here is King st ....

Coronation street
Johnston st to Violet st
.... Here is Violet st ....

Dart street.
Right hand side.

9e Lee Joseph
7e O'Halloran, Mrs Nora
5e May Geo
1e Hassel, Joseph
.... Lane st intersects ....
1 McLean, Mrs Robina, nurse
5 Norris, Zachariah
.. Brookman st intersects ..
25 Steel, Hubert
... Wilson st intersects ...
45 Roberts, Vincent W
49 Butler Stan R
57 Boon, Albt
Hassell Mrs Jane E
Left hand side
14e Vallis, Peter
10e Nicholson, Alfred
8e Phillips, Mrs A A
6e Blake, Waltr
.... Lane st intersects ....
14 Rowe Robert L
16 Pillage, Fredk
18 Bowden, Wm J

20 Evans, Jas, blksmth
.. Brookman st intersects ..
22 Stillman Wm C
28 Mason Mrs Margt M
30 Wallace, Wm
34 Ford Frank
...Wilson st intersects ...

Davis street.
Right h side fr Railway

3 Derrington, Percival H
5 Mellowship Fredk T
7 Peribonis, Mate
.. Hamilton st intersects ..
9 McLean Jno F
9 Huxtable Hy A
11 Oldham, Arth T
13 Maloney, Jas
15 Bourke, Michl J
17 Martin, Andrew **Thos**
19 Taylor Richd J
Wren Jos
21 Broom Alex
23 Daws Thos
.... Lane st intersects ....
27 Darmody, Thomas P
29 Cotterell, Lewis T
31 Taylor Richard
33 Manley, Jno
35 Martin, Chris B
37 Bull Percy T
39 Way, Inman, med pract
41 Hendry James
43 Scott Thos D
45 Osborn, E F
47a Nicholas, Jas
.. Brookman st intersects ..
49 Wood, Jno B
51 Groves, Albert
51 Peart. A. A.
53 Roberts Thos Jno
55 Bowen Alex G
55a Truscott Mrs M A, stkpr
57 Funnell, Thos
57a Richards Jacob P
59 Tonkin Jno T
61 Havlin, Robt M
61a Rowe, Thos
63 Truran Wm T
65 Sullivan Wm
... Wilson st intersects ...
67a Wallis, Robt J
69 Grainger Arth O
71 Mair Andw R
71a Braine Jno
73 Head Donald
75 Morby, Wm
79 Portch Enoch
79a Liesfield Jno D
.. Thomson st intersects ..
103 O'Neill Jno
103a O'Neill, Chris
111 Lazarivich Marko
... Ivanhoe st intersects ...
125 Hosking Mrs E M
131 Watkins, Walter G
135 Galbraith, C J
.Keegan & De Baun sts int.
.. Kingsmill st intersects ..
Broughton Jas R

Left hand side

.. Hamilton st intersects ..
6a Cox, Fredk
10 Baldock, Chas D
12 Dillon Jno L
14 Kirby, Wm
16 Toia Francis
18 Andrijic, Visko
20 Hastie, Jno
22 Bailey Harold C
24 Richards, Wm F C
26 McNerney Percy F
.... Lane st intersects ....
28 Williams, Mrs Cath
30 Best, Wm W
32 Beck, Harry
34 Kirkham Mrs S J
McArdle Patk J
36 Birmingham, Jno
38 Neill David R
40 Hare Fredk C
40a Treloar Albt E
42 Winton, Silas
44 Peacock Arth W
46 Drinan, Mrs N
.. Brookman st intersects ..
48 Brown, Stanley
50 Smith Andw V
50a Leslie Stewart E
52 Kent Mrs Alice M
54 Delbridge Casworth W
56 Smith Roland T
56a Launder Wm G
58 Hurley Wm J
58a Turner Geo N
60 Leslie Mrs Margaret A
... Wilson st intersects ...
62 Dove Percy C
68 Johnston, Andrew **Geo**
74 Baldock Alfred T
76 Gregory, Alfd
78 Anderson, James
88 Coxon, Frank
100 Zowe, F.
... Thomson st intersects ...
102 Morrison Godfrey M
108 Keogh Wltr J
110 Tregillas, Albt E
110a Gibson Geo A
114 Honey Richd Wm
120 Scattergood, Isaiah
... Ivanhoe st intersects ...
124 Willcocks, Wm H
128 Gray Jas
..Keegan & Kingsmill sts..
.. Gregory st intersects ..

Dwyer street.
Right h side fr Shannon st

3 Zani, Antonio
5 Prince, Mrs Lena
11 —
..Chesapeake st intersects..
13 —
15 England, Mrs Elvira
23a Linkson, Clarence
27 Slabbich, A
...Columbia st intersects...
31a Shillinglaw, Wm C, plbr
33a Hocking Albt H
37 Cooper, Albt W
39 Robustellini Giovani
41 Coleman Rose
43 Brophy, Michael
45 McGibbon Jas
45a McGuire Fredk
47 Zanotti, Geovanni
...Hamilton st intersects...
49 Lanfranchi, Mrs Elena
51 Crisp, Mrs L
53 Torpy Thos J
53a Horton Wm T
55 Coffey Mrs Myra
57 Kelly, H. J.
61 Martin, Jno Fredk
63 Eustice, Peter
65 Visca Fredk
67 Johnson, Wm H
.....Lane st intersects.....
69 Morgan, Clarence J
71 Angelini, Carlo
73 Gillett Wm B
75 Pollard, Wm H
75a Wilkie, George
79a Monaghan, Basil
...Brookman st intersects...
91 Dowson Joseph W S
95 Campbell, J C
97 Ludwig August
99 Edgell, Ronald E
101 McMahon Edwd
107 Maynard Mrs Jane C
....Wilson st intersects....
109 McMahon Bridget T
111 Strather, Stanley
113 Evans, Harry Norman
121 Harris Arth G
...Thomson st intersects...
..Ivanhoe st to Racecourse..
Marinovic L J

Left hand side

4 Marchesi Mrs Flor L
12 Vacant
..Chesapeake st intersects..
18 Hall, Hy
22 Salmon Maurice A
26 Nevill Margt E
28 Beldon Lloyd G
...Columbia st intersects..
30 Main Reef Htl (G Maffina)
40 Rundle, Geo H
40a Terrell Mrs Emily
42a Donohoe Victor O
42 Eustace Dvd
46a Date, Saml H
48 Powell Mrs Grace D
...Hamilton st intersects..
50 McKeown William John
54 Knight, Ern
58 Dunston Fredk
58a Watson Fredk
66 McNamara, T.
68 Oates Fred T
.....Lane st intersects.....
70a Roberts George B btchr
72 Brokenshire, Chas A
74 Kennedy, Jno
76 Freap Wm Jas
78 Moore Thos Jno
80 Epis, Mrs Lucie
...Brookman st intersects...
92 Fagan Thos
94 Clarkson, Jarvis
100 Holland Arthur
106 Beilken Walter John
106a Forrest, Chas
108 Hamence, Edwd
....Wilson st intersects....
114 Brandt, Jno
...Thomson st intersects...
Brajcic Rado
.....Here is Ivanhoe st.....
....Keegan st intersects....
...Rabbish st. intersects...
.....James st intersects.....
.....Here is Shenton st....
Milner av & Illingworth st
Pollard, Mrs Margt
Smith, Hy
.... Here is Leake st ....

Evans street
Right h side fr Lane st

1 Brown, Ralph
19 Rosewarne Albert E
...Brookman st intersects...
21 Pope, Wm C
23 Allan, Jos K
25 Stewart Peter J

Left hand side

2 Gobbart Wm G
6 Gleghorne Jno
14 Gilbert, Harry P, btchr
16 Myers, Mrs Eliz
18 Roberts, Edgar
20 Catilini, Harry
...Brookman st intersects...
....Wilson st intersects...

Fimiston (also known as Boulder Block)

(See sundry strts & lses)

Forrest street, Boulder City.
Right h side fr Boundary

Regolini, Peter
Maffina, Louis
.Hamilton st & Rly intersect.
1 Vacant
3-5 Coath, Witr, wood mcht
5 Coath Walter F, fuel
9 Carroll Austin
11 Vacant
11a Morratti, Peter
13 Curtis Jas W S
15 Gabelish Anthony
19 Pollard Alan M
.....Lane st intersects.....
Broken Hill Htl (G Furia)
45 Aylward, Hy J, blksmth
55 Kirkwood Wm J
57 Harvey. Joseph W
57a Brighton Fredk H
59 Mackeney Mrs A
...Brookman st intersects...
63 Pauley Bros, pdce mchts
67 Pauley, Edwd (P Bros)
69 Axell, Gustaf
69a Vacant
71 King, John E
73b Weeding, Mrs S R, strekpr
Robjohns Alf J
75 Williams, Mrs R
77 McCarthy, Jas
79 Sharp, Mrs Ada
....Wilson st intersects....
111 Sizer Albt H
115 Dorter, Peter
117 Siles, Thos
119 Henderson, Mrs M J
123 Roberts, Henry
125 Donnelly Ann
137 Williamson, Robt
141 Gundry, Victor A
141a Piper William I
143 Pember, Cecil W
147 Gardner, Thos L
Coombs Albt
...Thomson st intersects...
.. Ivanhoe st intersects ..

Left hand side

...Railway & Outram st...
Bonavetti, T
2 Noble Bertram F
4 McPhee, James D
6 Downing Syd A, carrier
...Hamilton st intersects...
6a Gilbert Mrs Mary
8 Kelly Mrs Ethel
10 Martin Ada M
12 Tillett, Mrs Louisa
14 Malbon Mrs Mary A
16 Hutchinson, George
18 McMahon Mrs Mary
20 Pascoe, Leslie
24 Treloar, Norman
26 Duca, Peter
28 Whiteley, Victor
30 Smith Mrs Sarah A
32 Tomlinson Jno
34 Trinder, Mrs Mary
36 Chapman, Thos G
.....Lane st intersects.....
38 Kittelty Chas H
40 Pavey, Mrs Sarah
42 Collins, Arthur Chas
44 Hogan, Mrs K, store
46 Colmer, Wm T
48 Weary, Ernest Geo
52 Neilsen, Francis C
54 Peters William D
54 Rintoul, Waltr F
56 Dick Chas E
58 Johnson, Francis
60 Parker, Cyril S
64 Brown, Jno
68 Colgan Jno
70 Bartram, Louis
...Brookman st intersects...
76 Hutchinson, E H
80 Reilly, Fredk
82 Polly, Jno
86 Fraser, Wm Alex
88 Corin Albert J
90 Beilken, Chas
Renton Jno H
92 Moyle, Mrs Elsie
.. Wilson st intersects ..
114 Harris, Mrs M
116 Jenkins, Mrs Eliz
126 Normington Mrs K
130 Gonsalves Wm C
134 McInerney Jas C
136 Bailey Wm
144 Fraser, Geo
.. Thomson st intersects ..
152 Bennett, Robt A
.. Ivanhoe st intersects ..
172 Alcock, Joel
174 Rainsford, Geo H (R & Co)
.. Here is Keegan st ..
Rear Mrs Cath A
Vlasic Jaka
Maffina Luige

Hamilton street.
Right h side fr Clancy st

... Davis st intersects ...
8a Halton Hy
Hamilton & Toy, brding hse
..Wittenoom st intersects..
.. Moran st intersects ..
Copley, Wm
Beaton, J, prod mcht
Metropole htl
.... Burt st intersects ....
Ardagh Bros, clothiers & boot dealers
Galle, R, bimkr
2c Miller Jos F
2d Vacant
Bldr City htl
.. Piesse st intersects ..
2e Antony J David
2f Reed David A
2g Edwards Wm
2h Weir Jack W
McFarling Miss Jean, store
Vacant
..Richardson st intersects..
Municipal Stables
1e Miller, Mrs Margt A
1d Oates Chas R
1c Perkins Chas H
1b Hughes, James
1a Thomas Wm J J
1 Galle, Raffello
Hanson Alf R
Forrest, King & Dwyer sts
..Hopkins to Chaffers sts..
Leviathan, Pirie & Hsprs sts

Left hand side

.. Davis st intersects ..
6 Smith Wm J
Cox. Frederick
33a Francis, Mrs Mary
33b Summers, John
33c Moore Thos
33d Birkman Peter
..Wittenoom st intersects..
Bldr City Rly Stn (Jas Lush, stn mstr)
.. Gardens to King st ..
20 Vacant
20a Scahill, Jack
20b Scott, John J
.. Dwyer st intersects ..
.. Hopkins st intersects ..
Adkin Mrs Eliz
Hutchison Geo
Matthews Wm R
Vivian, Oroya & Chaffers sts

Hesperus Street
Right h side fr Scott st

...Trafalgar st intersects..
31 Taylor, Chas B
.. Here is Shannon st ..
43 Kelly, Jas
.. Here is Chesapeake st ..
Left hand side.
14 Gansberg, Neil
.. Trafalgar st intersects ..
24 Tillett Geo
.. Shannon st intersects ..
50 Wearing, Wm R

Hopkins street.
Right h side fr Trafalgar st

1 Matulovic, Marko
3 Brown, Wm
7 O'Connor, Mrs C I
.. Shannon st intersects ..
..Chesapeake st intersects..
Cornwall Hotel (Giovanni Furia, propr)
27 Furia, L
31 Vacant
35 Vacant
.. Columbia st intersects ..
47 Marendoli Giovanni
49 Franchi Louis
51 Hallinan, Michl J, grngrcr
.. Hamilton st intersects ..
67 Jones, Mrs Jane
69a Mutton, Fredk G
71a Godenzi, Jno
75 Zanotti Teresa
75a Hiorns Jno T
77 Carratti, Domenico
79 Wills & Co, Jno, grcr
79 Norton, C F
.... Lane st intersects ....
85 Larsen Severin
89 Kelly, Roy H
91 Becke Herbert B
93 Eddy, Thos
95 Moyle, Harold R
97 O'Keefe, Jno
97a Kirkwood Chas S
..Brookman st intersects..
101 Babirch, Mathew
103 Hunter Ronald W
103a George, Harold B
105 Bradford, Douglas A
.... Wilson st intersects ....
121 Kirkwood, Wm
... Thomson st intersects ...
141 Holliday, Jno W
... Ivanhoe st intersects ...
171 Perry Wm A
... Keegan st intersects ...
177 Williams, Edw J
.. Rabbish to Shenton st ...

Left hand side.
2 Africh, L
4 Marengoni, F.
... Shannon st intersects ...
10 Azzola, Mrs Margherita
.. Chesapeake st intersects ..
26 Dighton, Ernest
28 Daine, Mrs C
30 Terrell Mrs J
.. Columbia st intersects ..
44a Cogan, Jas
46 Mileson Albt
46a Williams, Ern C
48a Leevers, Fredk J
54 Howes Chas G
56 Uren Albt F
58 Vacant
... Hamilton st intersects ...
64 Kilmartin, B P, baker
66 Auger William J
70a Pollard Francis B
72 Tooth, Geo
74 Gard, Mrs Emily
.....Lane st intersects.....
82 Sheehy, Mrs E
90 McDonald William H
90a Guidica, Toni
.. Brookman st intersects ..
102 Lowe, Clarence
104 Doody, Patk
.. Wilson st intersects ...
140 Young, Walter
... Thomson st intersects ...
... Ivanhoe st intersects ...
168 Julian, Jno J
.... Keegan st intersects ....
... Rabbish st intersects ...
.... James st intersects ...
Adamson, Robt J, dairy

Ivanhoe street
See sundry streets & leases

Johnston st fr Rail Stn.
Right hand side

Grant, Mrs —
Golden Gate Rly Stn
1 Donovan Jno
3 Miles, Albt J
7 Elari Mrs Catherina
9 Guzzardi Mary
11 Reddic, J
13 Johns, Wm
19 Goldsworthy Ernst J
21 Nilsson, A P & E, grocer
.... Lane st intersects ....
23 Marchesi, Ernionio
27 Kew, Arthur
29 O'Dwyer, Jas
33 McMorrow Jos G
35 Louden Wm J
39 O'Neill, Patk
.. Brookman st intersects ..
41 Payne, Fred
43 Herbert, David J
51 Laffin Mrs Violet E
... Wilson st intersects ...
59 Grant Mrs Beatrice E
61 Regan, Thos
63 Tennis-court
65 Pasco, F J
Grant, John

Left hand side

Daly Carl
Mackenny, Thos Jno
2 Fisher Hugh A
4 Hutchinson Herbt J
4e Wilson Alex
6e McFadden Mrs Louisa
8 Lee George
10 Collins Mrs Annie
12 Tannahill, D
12e Cole, Mrs Cath
14 Taylor, Leslie
16 Barton Elsie M
18 Purcell, Michl
..... Lane st intersects .....
22 Vacant
24 Cox, Geo
26 Martin, Wm J, btchr
26e Smith, Thos
28 Geach, Jos
28e Ogg, Wm
30 Munro, Wm B
32 Rorke, Chas
34 Browne Arthur
40 Byrne, John
.. Brookman st intersects ..
56 Moore, Henry R

Keegan street
See sundry streets & leases

King street
Right h side fr Columbia st

5 Duff, Leslie
5 Norris Geo
7a Evans Arth E
11 Thomson, David
13 Whyte, Wm
15 Bridgeford, W, med pract
.. Hamilton st intersects ..
19 Zowe, Mrs R
23 Gould, Thomas
25 Buxallen, Jas
27 Holt, Rich G
29 Lithgow, James
35 O'Grady, Victor
37 Harris Gwen W
39 Menon, Miss F
41 Thornton, John
43 Winzar, Joseph
45a Graham, Mrs Emily M
49 Cragan, Alf J
Donohoe Mrs Ellen
51 Deason, Jno E
53 Vacant
55 Williams, Mrs H
57 Saunders Eliza A
59 Collins, Thos C
63 Hill, Alan M
65 Larson Allan J
.... Lane st intersects ....
69 Dillon Jas W
67 Smith, Peter
71 Byfield Henry
73 Billett, Geo J
75 Leggerini, Leo
77 Crick Mrs A
79 Nugent, Mrs Bridget
81 Dair Dvd
83 Treloar, Mrs A J
85 Waters, Saml
87 Gundry, Fredk J
89 Swar, Chas
91 Collins Geo R
.. Brookman st intersects ..
103 Northey, Robt J
103 Northey, Mrs Caroline
117 Wearn Josh H
119 Brain, Mrs Mary
123 Blackmore, Barzilli J
127 Paull, Mrs E E
129 Mc Martin, Henry L
... Wilson st intersects ...
139 Bisset John
143 Ruddick, Jos G
147 Lancaster, G W
... Thomson st intersects ...
169 Mostabetti Mrs Angelo
185 Day, Matthew
... Ivanhoe st intersects ...

King street
Left hand side

8 Duggan, Michael
12 Conway, Thomas
14 Gabelish Anthony
14 T and G Life Society
14 Sun Fire Insurance
16 Schroeder Rev Alwyn
18 Vacant
...Hamilton st intersects...
20 Williams Alfd D
22 Ali, Mrs A L
24 Hill, Mrs Alice
26 Davis, Thos Chas
28 Valentine Ruth
28a Gould, Harry A
28a Slee Mrs Amelia
30 Vacant
32 Fontana Annie
34 Thomas Mrs Mary I
34a Rees, Mrs Margt
36 Slee, James
38 Turner, Jno
38a Bennett Alice M
40 Pool, Thomas
... Lane st intersects ...
44 Darcey Ivy I
44a Schoeffler, Mrs E
46 Mitchell, David
48 Walton, Jno
50 Wood, Arthur
52 Anderson, Arth
54 Pinkerton Witr H
56 Clarke, Mrs J V
58 Durkin Michl
60 Olsson Mrs Mary
...Brookman st intersects..
64 Smyth, Wm
68 Harris, Fredk N
70 Stockdale Arth H
72 Cahill, John J
72 Steinhauser Harry
.. Wilson st intersects ..
74a Smith Thos W
80 Davies Adin T
82 Brown Jas F
88 Polkinghorne, Abnor, fuel
94a Boggons, Wm B, grngrcr
96 Barnett, Arth D, carrier
...Thomson st intersects...
120 Savage Jno C
.. Ivanhoe st intersects ..
.... Here is Keegan st ....

Lane street.
Right h side fr Dart st

Public Telephone
.. Johnston st intersects ..
Vacant
.... York st intersects ....
.... Here is Milien st ...
.. Here is North terrace ..
Stewart Arth, grcr
Holt Jno
.. Clancy st intersects ..
Nelson, Ernest
.... Davis st intersects ....
Williams, Leslie
Sheed, David, grcr
.. Wittenoom st intersects ..
Manual Training School (J W Ferguson, instr)
House Management Centre (E Wasley)
Boulder Central State School (V White, hd mstr)
... Moran st intersects ...
RSL Bldr Brnch (Vic O'Grady, sec)
Robinson, Miss Jean, music tchr
Kinna, R J, bootmkr
Richards, Miss Alison, dressmaker
.... Burt st intersects ....
Post & Tel Off & C'wealth S Bank & Old Age & War pensions off)
.. Plesse st intersects ...
Julian, J J, garage
Broken Hill Hotel
....Forrest st intersects....
Seventh Day Adventists
.. Hopkins st intersects ..
Left hand side
.....Johnston st.....
....York st intersects....
Jones, Robt W, engnr
Kalgoorlie Elect Power & Lighting Corp Ltd (W R P Marmion)
Marmion, W R P, mgr Kalg Elec Power & Light Corp Ltd
157 Jones Wm V
163 Martin Hy R
165 McKay Angus
167 Smith, Jas E
169 Wearne Leslie M
Wearne Mrs Bessie
171 Wicks, Richard
173 Dockerty Peter
175 Johns Wm C
177 McNamara, Edmund
179 Yates Chas G
Smythe, Thos
Ince Robert
....Clancy st. intersects....
Jones Mrs Ann
25 Thomson Mrs Violet
....Davis st intersects....
White, Mrs Eliza
Hardeman, Ernest
..Wittenoom st intersects..
19b Golden Eagle Hotel (J Main, mgr)
19a Crompton Jno A
19 Casey Mrs J, aptmts
....Moran st intersects....
Prosser, Chas
Terminus Motor Garage (Chas Prosser, mgr)
Tattersalls chambers:
Baker, Arthur, blrd rms
Tattersall's htl
...Burt st intersects....
Berryman, W, jeweller
Dixon, Geo, tobcst
6 Nield Mrs, frtr & confr
Small Pty Ltd Bruce, cycle dealers
Jones, A B, watchmaker
Watts, E A, painter
Darcy, Miss M, ladies' hairdresser
Munyard, Fredk, tobcst
Boggons, W, grn grcr
Petrids, Geo, restrnt
Elliot, S, hairdresser
Treloar, A, bootmaker
Shamrock htl
..Piesse & Richardson sts..
Newman, Mrs M, confr
...Forrest st intersects...
.....King st intersects.....
....Dwyer st intersects....

Leviathan st., Boulder City.
Right hand side

....Scott st intersects....
5 Haning, Saml
..Trafalgar st intersects..
27 Hill Ronald R
29 Burgess Samuel
...Shannon st intersects...
33 Tamblyn & Sons, strkprs
35 Tamblyn, Harold
..Chesapeake st intersects..
51 Omacini, F
63 Hendry, Cyril
...Columbia st intersects..
83 Helson, Bertie
..Hamilton st intersects...

Left hand side.
Day, Jno
Sclanders David A
....Scott st intersects....
Wicks Wm
2 Hobba, Hy
12 Bushby, Wilfred
14 Shillinglaw Claude W
..Trafalgar st intersects..
20 Taylor, Arth J
32 McGann, Michl
34 Leeder Jno
Gilders Percy
...Shannon st intersects...
..Chesapeake st intersects..
...Columbia st intersects...
84 Dorrington, Percy
...Hamilton st intersects...
.....Lane st intersects....

McLaren street
Fr Miller street
Right hand side
Coronation Reserve

Left hand side
5 Willoughby* Mrs Annie M
9 Heron Thos G
17 Green Mrs Eliz

Millen Street.
Right h side fr Lane st
3 Steven Hugh
7 Mason, Arthur S
9 Heslop, Solomon
11 Lynch, Owen
15 Hosken Jno
19 Hudson, Thos
..Brookman st intersects...
29 Casley Mrs Josephine
31 Brokenshire, Mrs Eliz
35 Stewart, Roy A
....Wilson st intersects...
47 Norman, Mrs Mary
47 Stephens Eric S
51 Judge, Mrs Ada
McLaren st & Salsby rd int
....Here is Norman st....
83 Green, Wm J
Left hand side
4 Riggs, Mrs Ellen
6 Radich Geo
16 Richards Wm G
18 Welland Mrs S J
20 Norman, Syd
..Brookman st intersects..
26 Burns, Saml A
28 O'Keefe Mrs Edith M
30 Moore, John
32 Williams Chas B
34 Jones, Mrs Jane A
....Wilson st intersects....
44 Reed, Arthur
54 Emmett H E
56 Heslop, Geo
..Salisbury st intersects ...
74 McConville, Hugh W
80 Normington, Jno
... Here is Ivanhoe st ...

Milner Avenue
From Burt Street
5 Pollard Mrs Margaretta
Smith Henry

Moran Street
Right h side fr Hamilton st
1 Armanasco Elia
3 Croatin Slavin Soc (T Berich, sec)
Kriskovic Stvepan
7 McGrath, Mrs Eliz
7 IOOF hall (W T Piper, sec)
9 MINES & CITY WORKERS' CLUB. President: S. A. Anderson; Secretary: F. G. Davies. Moran St., Boulder. Tel.: B 118.
11 Workman's Club (Robt Yelland)
11a Hilton R T
13a Reid Wm
15 Ruddick, Walter
15a McKinley, Chas
17 Burgess, Richard
19 Hogan Philip C
..... Lane st .....
41 Teede C R (Pellews Cash Stores)
41a Bourke, Wm
43 Maher, Mrs K
..... Brookman st .....
All Hallows' Ch (R C)
47 St Joseph's Convent
53 McKeown Wm J
55 Shervill Jno McK
....Wilson st intersects....
Recreation Reserve
...Thomson st intersects...
61 Sheridan, Jno
63 Head Arthur
63 Hendry, Mrs Selma
65 Armstrong, S E
67 Armstrong, Lionel W
69 Johnson, Eaner Andrew
71 Brain Jno
73 Smith, Alfd W
75 Littlewood Arth W
....Ivanhoe st intersects...
83 O'Brien Thos W
....Keegan st intersects....
101 Walsh Maurice
...De Baun st intersects...
..Kingsmill st intersects...
.. Gregory st intersects ..
137 Fanning Harold D
.... Rason st intersects ....
....Nanson st intersects....
153 Tangey Jno
Left hand side
2 Smith Joseph
6 Little Colin
10 Mitchell, Geo
8a Purdie, Ernest
10a Campbell, James G
12 Best Wm W
12a St. George's Presb Ch
16 Robinson, Mrs E, ldghse
20 Canny, Mrs Bridget
26 Young James
28 Scanlan, Thos R
.... Lane st intersects ....
30 Forbes, Rev W R (Eng)
36 Brown, Fred
36a St. Matthew's Church
38 Smith, Mrs Dora
38a Brown Mrs Mary
40 Green, Herbert
Sheridan Jno A
..Brookman st intersects..
42 Irwin, Henry O, med prac
44 Russell Jno
44a Risberry, J
46 Crimmins Jas
48 Creed, Mrs Annie
50 Sharpe Ernst
52 Casley, Richard
54 Maxwell Jos R
56 White, Michael
58 Hopkins, R C
58a Forward Wm
60 Crompton Albt A
....Wilson st intersects....
Recreation Reserve
...Thomson st intersects...
70 Pettit, Wm
72 Morck Jno A
76 Creed Jno W
80 Kidd, Jas A H
...Ivanhoe st intersects....
82 Appleby, Donald
84 Bosustow Ernest C
....Keegan st intersects....
104 Curtis, H H
108 Ivey, Wm A
110 Selkirk Leslie J
112 Mitchell James H
...De Baun st intersects...
120 Richards. Alfd
..... Kingsmill st .....
.... Gregory st intersects ..
.... Rason st intersects ...

North terrace
..Right h side fr Lane st..
3 Samson, Mrs A W
5 Aquino Nicolo
, Hudson, Jas
9 Peters, Wm H
11 Fletcher Robt W
13 Goldsworthy, Peter Wm
15 Huxtable, Miss Thelma, mus tchr
17 Anderson Jas
19 Toms, Harold J
.. Brookman st intersects ..
21 Barnes, Mrs Mary
23 Bracegirdls, Walter
25 Hobba, Henry
27 Parer Chas J
29 Goldsmark Michl
31 McDonald, Thos
33 Anderson, Geo A
35 Wood, Richard N
39 Waddell, Archd
....Wilson st intersects....
41 Doyle Jas A
43 Hefron, Mrs Kath
45 Treby, John
49 Daley, John
51 Skane, Edwd E
55 Coffey, Joseph
57 Godfrey, Robert S
59 Kennett, Percy E
61 Sladovich Mico
...Here is Salisbury rd...
65 McMahon, Edward
71 Tindall, Edwd
73 Mair Andrew
75 Macallum, Jno
77 Pugh, Jos
....Ivanhoe st intersects...
Left hand side
2 Stewart, Arth, grcr
4 Davis Harold I
6 Gaunt Roy
8 Toia, Bart
14 Grey Wm H
.. Brookman st intersects ..
32 Weir Donald D
34 Cawrse Edwin
36 Guerin, Mrs A G
40 Anderson, Wm T baker
....Wilson st intersects...
42 Collins, Daniel
44 O'Halloran, Mrs Mary
46 Goldsworthy, Frank
54 Herron Wm
56 Scott, Robert
....Here is Thomson st....
66 Dellamarta Bernard J
70 Normington, Jno, junr
72 Woods, Thos H
74 Birkman Peter
78 Kennett, Richard
...Ivanhoe st intersects..
82 Brokenshire, Alfd

Oroya street
Right hand side
11 Rowling, Chas
...Trafalgar st intersects..
..Shannon st intersects...
35 Giles, Mrs Mary
Collins C W
37 Trewhella, Roy
39 Shillinglaw Mrs Beatrice
41 Gaughan Richard
..Chesapeake st intersects..
53 Spangler, Mrs Eliza J
...Columbia st intersects...
77 Haythornthwaite, Richd J
....Here is Hamilton st....
State School (Patk J Ryan, tchr)
85 Cornelius Mrs R
.....Lane st intersects.....
113 Davey, Chas A
..Here is Brookman st..
Sheahan Jas
....Wilson st intersects....
..Thomson st. intersects..
Council Reserve
...Ivanhoe st intersects...
....Keegan st intersects....
...Rabbish st intersects...
Left hand side
...Trafalgar st intersects...
16 Hammer Clar R
18 Hearn, Alex
24 Defelipi Anton
30 Bonazzi Mrs Mary
34 Hall Mrs Laura A E
...Shannon st intersects...
42 Thomas R C
48 Bowler Jas R
..Chesapeake st intersects..
52 Main, Jno S
...Columbia st intersects...
84 Snelling, Walter
..Hamilton st & Reserve..
.... Lane st intersects ....
112 Castlehow, Thos
..Brookman & Wilson sts..
...Thomson st intersects...
Council Reserve
..Ivanhoe st intersects..
West Boulder State School
....Keegan st intersects....
196 Wasley Wm T
...Rabbish st intersects...
168 Lonsdale Richd
....James st intersects....

Outram street
Left h side fr Shannon st
14 Laffin Wm
16 Caveridge, Milla
11 Haslam Barrington
..Chesapeake st intersects..
Marron, Jas
. Here are Climba & Frrst sts .

Piesse street
Right h side fr Hamilton st
11 Boulder City Hotel (Dave Weir)
13 Eastern Gldfids F E D & F Union (Carl Daly, sec)
15 Ruther Mrs A, lndry
19 Thompson Jno E
21 Selak, M, bootmaker
23 Woolley Harold
25 Lee, Norman D
27 Bowden Mrs Flor
29 Newnham Alfd
39-41 Treloar, Mrs H M
47 Bodinner, H, rstnt
51 Keegan, Mrs Eliza
53 Anderson, Arth, photogr
55 Wood T H
57 Orr, Thos A
61 O'Dea, Daul J, sadlr
65 Daws Alfd
Shamrock Hotel (Geo Newburn)
.....Lane st intersects....
Police Stn (Sergt Ern E Moloney in chge)
Prevention of Gold Stealing
Boulder City Elec Light Stn (Arth R E Bosustow, mgr & engnr)
Boulder Technical School (L E Zeffert, act officr in chge; R Fields, caretaker)
..Brookman st intersects..
121 Daniel, Mrs A M
123-125 Pavy, Edgar
131 Russell Herman
131a Clause, Mrs Rhoda
133 Wilson, Regd Wm
135 Dick, E C
137 Robertson, Jno D
139 Oates Edwd E
141 Slater Richard
... Wilson st intersects ...
143 Coulter Frank C
145 Whitbread, Mrs
147 Scullin, Mrs Cath
149 Coleman, John
153 Cain, Jas R
157 McGowan, Thomas
165 McDermott, Chas
167 Coles, Frank
169 Lemon, Dvd
171 Hill Mrs Rachael M
175 Hobba, Wm A
177 Wilson, Mrs C M
179 Northey, Percy
...Thomson st intersects...
181 James, Jack
183 Salter James
187 Bishop, Francis C
189 Seaborn, Edgar
193 Bryant, W I
199 Fletcher, Herbert
...Ivanhoe st intersects....
Left hand side
2 Leslie Mrs Amy M
10 Bldr Meat Sup Co Ltd, btchrs
18 Reid Jno
20 Ruane, Miss Olive, music teacher
22 Massey, Charles, printer
24 Leighton, Harry
26 Hefron Philip J
30 Gill Mrs M
32 Budge Donald, share brkr, estate and insurance agent
34-6 Goss & Co, H, undtkrs
Queens Meth Church (Rev G E Jones)
46 Coolgardie FMU Hall (L Pascoe, sec)
Boulder Foo'ball Clb Rms
50-52 U A O D (W F Bingley, sec)
52 Jordan, Wm G
54 McLeod, Mrs A, brdhse
Man Unity I.O.O.F. (J Walton sec)
56 Gazia A, hdrssr
58 Goldfields Group Hostel (Mrs E Fraser)
66 Sertis, Steve

WILSON & CO. (R. B. Wilson). Tel.: Boulder 39. And at 181 Hannan St., Kalgoorlie. House, Land, Financial and Commission Agents, Auctioneers and Valuators. Agents for Commercial Union Assurance Co. Ltd.

68 Wilson & Co, est agts
....Lane st intersects.....
70 Julian J J, furnshr
74 Julian Wltr J, mtr access
78 Keown Wm J
80 Moroney, Thomas
82 Turner, B
84 Edgar, Thomas
86 Duggan Matthew
88 Fleming, A L
90 Honey, Jas A
92 Wilson, Mrs Margaret
98 Deas, Jas F
100 Hunter, T
106 Dowglass Robt N
108 Costa, Unice
110 Hewitt Harold F
112 Hardy, Jno
114 Browne Ronald E
116 Gleeson, Wm
118 Greig, Alfred H
120 Jones, W C A
Brookman st intersects..
122 McBride, J, ldghse
122a Taaffe, P C, cake mnfr
126 Oates, Alfred
126a Lovering, Thos A
128 Guy Arnold E
132 McFadyen Athalie H R
130 Faul, Thos V
134 Matthews Wm J

136 Edwards Wm H
138 Peters Jno
140 Bartlett, Luther E
144 Hodges Ken H
....Wilson st intersects....
150 Burgess, Stan C
152 McKeown Wm J
156 Barber, Wm H
158 Smith, Jas
162 Thomas Wm J
164 Bennett Wm P
166 Hebbard Francis W
178 Gleeson Jno
180 Fiori Giovanni B
...Thomson st intersects...
184 Norris, Wm H
188 James Regd
190 McEvoy J
192 Olsson Olaff F L
194 Smith, Alfd
200 Bourne Mrs Flor A
...Ivanhoe st intersects...
..... Keegan st .....

Pirie st, Boulder City
Right h side fr Kenilworth st
Roneberg, Mrs J
204 Hanning, Thos M
....Consol st intersects....
205 McVicar Mrs Flor E
209 Doody Jas G
210 Collins, Albt H
....Scott st intersects....
..Trafalgar st. intersects..
19 Vacant
....Shannon st intersects...
..Chesapeake st intersects..
...Columbia st intersects...
...Hamilton & Lane sts...
Left hand side
....Consol st intersects....
.....Scott st intersects.....
...Trafalgar st intersects...
20 Ruddick Allan Fyfe
24 Wearing, R
30 Glasson, Lewis C
....Shannon st intersects...
40 White, Mrs Eliza
..Chesapeake st intersects..
...Columbia st intersects...

Powell st. (see Sundry sts & leases

Rabbish street
See sundry streets & leases

Richardson street
Right h side fr Hamilton st
5 Skewes Roy E
5a McLeod Norm T
7 Sharkey, Myles
11 Pascoe Mrs Henrietta
13 Morris, Malcolm F
19 Woods, James Edwd
Shamrock Cordial Factory (W A A Watkins, propr)
23 Duncan Chas J
25 Halliwell, V
27 Owens, Francis
29 Stephens Edwn A
31-33 Clifton, Chas, livery stables
35 Head, E S
34 Kelly Harry B
39 Wicks, James
.....Lane st intersects.....
41 Osborn, G R, med pract
47 Matthews Albt
49 Taffe, Patk
51 Reddie, David J
53 Mitchell, Mrs Mary
57 Abbott Sidney
59 McKennay, Mrs Amy
61 Weir D D
63 Davies Fredk G
65 Bray, Fredk
71 Matthews Wm
..Brookman st intersects..
73a Dixon Chas H
77a Keleher, Mrs Grace A
79a Finch Geo
81 Lindsay, Mrs M E
....Wilson st intersects....
87 Pilkington, Henry
91 Heitmann Jno H
93 Morgan, Wm J
00 Letts, Jno J
111 Doherty, Mrs Mary
117 Tinkler, Mrs Mary J
125 Hill, Geo
.Thomson st intersects..
131 Gardner Geo N
133 Lynch, Stephen R
135 Riley Richd E
141 Short Albt Jas
151 Ede, W W J
...Ivanhoe st intersects...
157 Mossop, Tom
..... Keegan st. .....
Left hand side
2 Marriott Wm
6 Hughan J M
12 Shamrock Cordial Factory (stores)
12 Michell, Geo T
14 Flynn J P
16 Hele Frnk H
22 Smith, Mrs Marie
24 Stevens Mrs Elsie M
28 Bennetts, Mrs Eva
30 Anderson Stanley A
32 Polmear Saml R
34 Noonan Mrs Mary
.....Lane st intersects.....
Reserve & Band Retunda
Bowling Green & Tennis Club (Horace Goss, sec Bl Club, Jas Cook, sec Tennis Club, E J Williams, crtkr)
..Brookman st intersects...
66 Kennelly, Con
68 Moore Arth
Salv Army Hall
Salv Army Officers' Quarters
72 Marsden S (Sal Army)
76 McRobert Jas
78 Gilders Percy J
80 Plant, Alfred
82 Nolan Jos K
84 Jose, Alfred
....Wilson st intersects....
90 Smart Wm
98 Atkinson, Jno F
100 Paull, Jos Thos
102 Hodge, Wm
122 Hill, Jno T
124 Billing Arth E
...Thomson st intersects...
128 Aylward Henry J
134 Gilbert Samuel J
....Ivanhoe st intersects....
..... Keegan st .....

Salisbury road
Right h side fr Thomson st
King Mrs Mary
10 Fox Wm J
12 Linton Robt I
54 Nancarrow Mrs Annie
14 Boyes, Mrs Jane
Left hand side

Shannon street
Dwyer st to Hesperus st
O'Connor Mrs Catherine I stre
..Hopkins to Leviathan sts..
8th Boulder State School
Murphy Danl

Thomson street
Left side fr North ter

Thompson st
Left h side from North ter

Violet Street
From Salisbury road
Toia Albert green grocer
Toia Francisco
Tomick Mate
Sullivan Mrs Cath

Vivian street
Right h side fr Trafalgar st
1 Selich Vincent
5 Kenyon Wm
11 Storey, Robt
15 Epis Givoani M
27 O'Macini, G
...Shannon st intersects...
Methodist Church
..Chesapeake st intersects..
41 Easterbrook Mrs Rachel
43 Kilderry Richd A
47 Poleson, Nicholas
...Columbia st intersects...
51 Maxwell Leo B
55 Webb, Bertie
57 Murray, Patk J
59 Tamblyn Mrs J
63 Andrews, Mrs M
65 McGregor, Mrs Martha
67 Yates, Mrs E B, confr
...Hamilton st intersects...
69 Piskulich, F
81 Dowson, Parkin, grngrer
83 Batten, Wm T
87 Rodgers, Michael, baker
.....Lane st intersects.....
89a Hall Geo F
93 Brown, Wm C G
93 Brown Mrs Elizabeth J
95 Anderson, Jas
97 Moyle, Mrs Annie
101 Moyle, Mrs Lily
103 Shields, Mrs Susan J
107 Williams, Ifor
...Brookman st intersects..
113 Bray, Mrs E
123 Hunter, Chas I
....Wilson st intersects....
...Thomson st intersects...
....Ivanhoe st intersects....
177 Gundry Mrs Maud L
179 Carroll Jno C
183 Robinson, Mrs Sybella
....Keegan st intersects....
....Rabbish st intersects....
....James st intersects....
Left hand side
Dozninick, Mick
2 Parker Mrs Mary
10 McCullock, Thomas A
14 Humphries Thos H
18 Wilson Mrs Jane
...Shannon st intersects...
20 Burke Bridget
22 Doupe, Mrs Mary
24 Villa, Arthur
30 Williamson, Mrs A
32 McNamara, Wm
.Chesapeake st intersects..
38 Sullivan, Denis M
46 Wilson, Jos
48 Scanlon Danl
...Columbia st intersects..
50 Kipps, Geo
62 Preen Thos W
64 Vernon Fredk
68 Duthie, Mrs Catherine, storekpr
...Hamilton st intersects...
72 Harris Mrs Millie
74 Vacant
76 Prideaux, Richard
78 Collins, Thos P
.....Lane st intersects.....
90 Gray Mrs Cath F
92 McMahon, Mrs Alice
100 Parer Chas J
102 Roy, Angus J
...Brookman st intersects...
118 Corcoran, Patrick
....Wilson st intersects....
138 Smith Saml J
...Thomson st & Reserve...
....Ivanhoe st. intersects...
....Keegan st intersects....
....Rabbish st intersects....
.....James st intersects.....

Williamstown
See sundry streets & leases

Wilson street
Right h side fr Evans st
....Dart st to North ter....
....Clancy st intersects....
Left hand side
King st to Dwyer st

Wittenoom street
Right h side fr Milton st
1 Ercegovic Josip
15 Radisich, Mrs Yela
.....Here is Milton st....
23 Collins, Daniel
25 Phelps, Geo
29 Page Edwd
31 O'Hara, Wm
....Here is Rly crossing....
35 Angel Htl (Jack Bizzaca)
...Hamilton st intersects...
37 Carmody, John
39 Veal, Thos
41 Treloar, Mrs Emily
41a Young, Fredk
43 Hudson, Wm
46 Davey Richard
45a Naughton, Jno
47 Bingley Wm, carrier
49 Perks, John H, fuel
53 Ryan, Wm
.....Lane st intersects.....
57 Erceg Evan
59 Grulich, N
61 Flockhart, David
61a Meyers William H
63 Phillips, F
63a Millward, E M, nurse
65 Guyatt Mrs Grace M
67a Perkins Jos H
69 Jenkins Robt A
69a Tillett Thos
71 Tuxtable, Alfred
71a Armstrong Jno
73 Pollard Jos R W
73a Franklin, Robt
...Brookman st intersects...
75 Dixon, Wm C
77 Hamilton Stanley A
77a Davis Mrs Sarah
79 Rodgers Frances V J
81 Cahill, Francis Thos
81a Berrey Arth J
83 Androvich Steve
85 Smith, Fredk Jos
87 Castlehow, Stanley
89 Eaton, Mrs E J
91 James, Mrs M J
91a McNally, Chas
93 Pocock Mrs Kath
93a Cock, Jos Reynolds
....Wilson st intersects....
97 Waldock Mrs A
99 Hardy, C
101 Godley, Mrs Mary A
105 Smith, Henry J
107 Opacak Ivan
113 Joyce Jos
113a Beaton Thos F
115 Moebus Bernd T
117 Hickey Mrs Annie A
119 Bradford Alick H
121 Grow, Chris J
123 Long Edgar H P
125 Maher Maurice
127 Lawrance Wm F
131 Wood, Walter
...Thomson st intersects...
133a Brown, Mrs Frances
135 O'Neill, Michl J
145 Duncan Chas J
149 Hollman Wm F
...Ivanhoe st intersects...
157 Curtis, Mrs Laura
159 Potts, Wm J
..Keegan & De Baun sts..
...Kingsmill st. intersects...
....Gregory st intersects....
205 Scott, Wm J
....Rason st intersects....

Wittenoom street
Left hand side
..Powell & Hamilton sts...
40 Boyd Myrtle V
42 Lutey, Richard
Taylor P A
44 Marrett, Hector Roy
46 Banner, Mrs Caroline
46a Adamson, Alfred Wm
48 Forth Leo C
48a Beale Mrs B M
52 Ridley Cecil L
52a Carpenter Francis F
Terminus Hotel
.....Lane st intersects.....
Infants State Schl (Miss Mrgt Davy, tchr)
State School (Roy E Potts) head tchr)
..Brookman st intersects..
76 Butler Jos P
80 Wright William J
80a Perkins J H
St. Joseph's Convent
All Hallows' Conv Schl (RC)
Hibrn A'sian Cath Benefit Soc (John Rutherford, sec)
92 Harper, Hamilton
94 Hosking, Jno
94a Tyler, Jno H
....Wilson st intersects....
Boulder Recreation Reserve
Ridley, Ed J, caretkr
...Thomson st intersects...
134 Hooks Robt A
146 Golding Jno
....Ivanhoe st intersects....
154 Polkinghorne Jack
158 Hayward Wm F
160 Treacy Mrs Catherine M
162 Pugh Charles
....Keegan st intersects....
...De Baun st intersects...
....Here is Kingsmill st....
204 Rowan, Wm, dairy
....Gregory st intersects....

York street
Right hand side
Scully, Mrs H M
.. Hamilton st intersects ...
1 Thomas Mrs Isabella
3 Donovan, Jno
5 Miles, Wm J
7 Proctor Nichls
9 McLean Thos D
11 Casley Henry E

13 Colgan, Mrs Mary
15 May, Fred J
17 Entwistle Albt
19 O'Loughlin, Mrs Mary
.....Lane st intersects.....
23 Greengrass Arth E
25 Small, Jas T
27 Hughes Les C
31 Marrin, M
33 Darcey Leond C
37 Kelly, Fredk
39 Jay Josh
...Brookman st intersects...
45 Titcombe Albt H
47 Toia, Vincent
49 Tanner, Wltr
51 Ryan, Wm
53 Nutall, John
57 Ditchburn, Thomas
Left hand side
Cotterell Les L
Hutchinson, Jno
Sully Leond A
... Hamilton st intersects ...
2 Harris Geo
4 Angwin Thos
6 Wood Albt
20 Jones, Robt W
.....Lane st intersects.....
24 McGowan, James
26 Nilsen Jno S
28 Marshall, Robt
34 Cartledge Mervyn R
36 Triatt, Lucien J
38 Turrell Herbt W
40 Gunn, Richard
..Brookman st intersects..
42 Brown, R
42 Wills and Co Ltd, Jno (John Coulter, mgr), strkeepers
52 Farrar Thos
Hutchinson Jno
Cotterell Leslie L
Sully Leond A

Sundry streets and leases (including Boulder Block).

Allen, Isaac N, Kalgurlie lse
Agnew R J, Associated Nthrn
Anderson, Rich, Hidden Secret lse
Anthony, Joshua, foreman Ivanhoe GM lease
Assoc Nrthn Blocks WAGM
Aston Wm, Maritana Hill
Atkin Wm, W Bldr lease
Austin, Mrs Anne, Maritana Hill
Aylward, Wm G, Boulder Block Hotel
Baker, S, Great Boulder Mine
Barker Arth, Cassidys Hill
Bawden Jno T, Hannans Reward G M lease
Bennet, Thos K, engr Ass G M W A Ltd, Fimiston, Bldr
Bennett Hy F, Hidden Secret lease
Berthold, F, teacher state school, East Kalg
Black Blatchford & Grut, Assyrs, Bldr Blk
Black, Mrs Mary, Gt Bldr lse
Blacker, Edmd P, True Blue lse
Blackett, Chas E, mgr Perseverance GM
Blewett Sid, Oroya Sth lease
Bond Jos, Hidden Secret lse
Bosustow, Henry, Gt Bldr lse
Bldr Cemetery, Lynch st sth, Bldr
Boulder Morgue, Powell st,
Bldr Munic Ccl Stone Crshr, Powell st
Bradley Jas C, Great Boulder Perseverance
Bradley, Stephen, engr Pers. G.M.
Brajcich Yahov, Bldr lse
Bright, Fredk K, Perseverance gold mine
Bright Hy E, Prsvnce G M, storekpr
Brinsden F, mgr Sth Kalg G M & Croesus Pty G M
Bryan, Jas, Plumer st
Buchanan, Jno, Grt Bldr lse
Cadiolo Jno W, S Kalgurli G M lease
Callinan, Wm, Bldr lse
Campbell Rodk, Assoc Nrthrn G M
Campbell W, Hannans Brwry, residence
Carroll Jas, Hidden Secret lse
Chinnery, Mrs M, Hannan's Rwd lease
Coleman, Wm H, acct, Bldr Pers GM Ltd
Collins R G, mgr Broken Hill Pty Ltd G M
Cook, T H, asst metalurgist, Golden Horseshoe GM Ltd
Corry, Jno L, electrician Lake View GM
Cosgrove Jas A, Hannans Star lease
Costello Thos, Hainault lease
Craddock F, Bldr No 1 lease
Cribb, A L, metallurgist, Lake View and Star
Cribb, Vernon H, assayer, Sth Kal Con GM Ltd
Crutchett, Edgar, surveyor Gt Bldr G M Co Ltd, Bldr
Culpan, Arth, electrn Pers G.M.
Cutler Wm J, Hidden Secret lease
Daly Jas, Croesus Lease
Darcy, Wm J, Bldr lease
Dickson, Jno P, Hainault lse
Draper Ern H, Maritana Hill
Drummond Evelyn M, Assoc **Nthn Blks W A Ld, Bldr**
Duffy, Jas M, Croesus lse
Duzevich, Mrs Mary A, Bldr lse
Eddy Jno T, Great Bldr G M
Elliott, Colin, Fimiston Hil
Elliott, Mrs E, bdghse, Bldr No 1 lse
Escott P C, Gt Bldr Perseverance
Fahey E F, New Nth Bldr G M lease
Fimiston Police Station
Fimiston Post Office (R E Robinson p m)
Ford Fleta M, Ivanhoe G M lease
Ford Jno H (strmn), Horseshoe mine
Fraser, Alex, Boulder No. 1 lse
Fraser, Alex, junr, metlugst
Fuller, Mrs L, Barton st, E. Kalg
Gellard, Herbt, Plumer st, E Kalg
Gianini Lodovics, Hidden Secret lse
Gibson Geo, Bldr No 1 lease
Gibson Jas A, S Kalgurli G M lease
Gilbanks, Josh, Pers G M
Glasson, G, Grt Bldr Mine
Godfrey, Percy, Barton st, E Kalg
Golden Horse Shoe Estates
Golding Jas, Trafalgar Mining lease
Gould Harry, Oroya lease
Grant Robt S, Oroya Links G M lease
Great Bldr Persey GM Co Ltd (C E Blackett, mgr)
Great Boulder Prop G M Ld (J Warwick acting mgr), (Richard Hamilton attny)
Greenhill T, mgr Paringa Mining & Exploration Ltd
Greenhill T M, Trib frmn, Oroya Links lse, Bldr
Greenhill, Thos W, underground mgr, Oroya Links
Growcott, Geo, asst undrgnd mgr, Golden Horseshoe GM Ltd
Hall Fredk T H, Mt Charlotte lease
Halliwell L V, New Bldr Co N L
Halls J A, Hannans Consols
Hamilton Richd attorney Gt Bldr Propy G M Co Ltd
Hannan's Reward Btty, E Kalg (Hunt Bros, ppts)
Hardeman, John M, Milton st
Harris, W C, acct Assoc Mine, Fmstn Bldr
Healey, Wm J, tribute foremn, Assoc Nrthn Blks
Henningson C, Bldr lease 380
Hill Wm, Bldr No 1 lease
Hilton, Leslie F, engr Lake View & Star
Hinchcliffe, Chas A, Park st, E Kalgoorlie
Hodges, L, Grt Bldr lse
Hoyle Jno T, West Bldr lease
Hunt Bros, Btty owners, E Kalg
Hunt, Chas, Hannan's Reward lse, E Kalg
Hunt, Geo, Hannan's Rewd lse, E Kalg
Hunt, Mrs E J, nurse, Eclipse lse, Bldr
Hunt, Wm, Hannan's Rewd, lse, E Kalg
Hunt, W H, Eclipse lse, Bldr
Hunt, Wm Jas, Eclipse lse
Hyland, Mrs Jane, Assoc GM
Johns Thos J, Golden Pike lease
Jones Jno H, Ivanhoe G M lease
Kimpton Wm E, W Bldr lse
Klesura, Jack, Bldr lse
Knight, Fred, Assoc Nrthn lse
Kovacic Jno, Brown Hill Extended lease
Lacey Richd, Hidden Secret lease
Laurence, Annie J, storekpr, Fimiston
Lauri E J, Gt Bldr Perseverance G M lse
Lauri Geo M, Gt Bldr Perseverance lease
Lawn, Geo, metallurgist, Pers G.M.
Law Mary A, Gt Bldr lease
Lawson Chas, Golden Ridge G M lse
Lewis Chas, Hannans North
Lewis, Frank H, Enterprise lse
Liddicoat, Wm, Powell st, Bldr
Little, Robt, Jblee lse, Gldn Gate
Lynch, Wm E, Maritana Hill, E Kalg
Lyons, Mrs M, Golden Gate
McAulay, Duncan F, mgr Assoc G M of W A Ltd, Fmstn, Bldr
McCloy Wm J, Gt Bldr lease
McCook, Jas, Powell st, Bldr
McCullock, Herbt, Plumer-st., E. Kalg.
McCutcheon Wm H, Hannans Reward G M L
MacGeorge A J, mgr Imperial G M Ltd
McIver, Allen, Barton st, E Kal
McKenzie, Dvd, Under-grnd mgr, Sth Kalg Consols
Macmillan Nathl, W Bldr lse
McNamara, Ed T, Fimiston
McNaughton Alex, W Bldr lse
Maher Har C, Ivanhoe G M lease
Martin Thos, Kalg Consl lse
Matulich, Antoni, Launceston st, Boulder E
Maxwell, Joe, **Bldr lse**
Medlin Jos W, Hannans Nth G M L
Miller, Mrs E A, Launceston st
Milner Thos, Block 45
Mitchell, Jas A, Bldr lse
Mitchell Jas H, W Bldr lse
Molan, Jno, Grt Bldr lse
Moody, C J, assayer, Lake View & Star
Moore, Hy L, surv, Kalg GM
Moratti, Mrs D, Bldr Nth lse
Morgan J M, Kalgurlie G M lease
Moyle, Mrs E J, Hainault rd, Bldr
Mundle, Edwd, surv, S Kal Con GM Ltd
Munro W, actg mgr, Lake View & Star Ltd
Munro, Wm M, undrground mgr, Assoc G M, Boulder
Murray, Jas, engr Kalgrli GM
Naylor, Mrs M, Paringa lse, Golden Gate
Neal Wm, Maritana Hill
Newman Hy B, undrgrnd mgr, Sth Kalg G M
Norris, Wm, Barton st, E Kalg
Oates, Edwd E, hairdsr & tob, Boulder Block
Oates Thos, W Bldr lease
Olds, Jas, Hainault lease
O'Malley Jas, Golden Gate
O'Sullivan Jno, Paringa lease
Oswell Wm, Kalg Consols lse
Palmer, Horace, Menindie Hill lse
Paddick Hy G, Kalg G M lse
Paddick, Richard, foreman Pers G.M.
Paton, Adolph, metalurgist, Oroya Links
Patterson Jas, True Blue lse
Penman, David N, Milton st
Pettit, James W, Bldr lse
Pettit Robt, Golden Pike lse
Phelan Jas G, Adelaide G M lease
Playford Maxwell E, Gt Bldr G M Ltd
Poole, Jos, Wt Bldr lse
Powell, Jno, stkpr, Powell st
Prosser Sidney, Devon Cons
Ray, Ernst A, Barton st, E Kalg
Richards W R, W Bldr lease
Roberts, Geo M, gen magr Ass Nthn Blks W A Ltd, Bldr
Roberts, John, Oroya E lse
Rosman Ethelred C, Ivanhoe G M lease
Rosman Har, Lake View & Star G M L
Ryan Michl, Bldr lease 380
Schellenberger, Herbt L, mill mgr, Gt Bdr m, Bdr ls, Br
Schram, Chas, Boulder lse
Shackleton J, Hidden Secret lease
Scott, Thos, Gt Bldr lse
Shaw, Edwd W, engr, Oroya Links, Bldr
Shaw Colin C, Ivanhoe Lse
Smith Geo T, West Bldr lse
Smith, Thos, engr Lake View lease
Smith W, mgr B A N Z Cō
Solomon Carry, Gt Bldr lse
Stahl Fredk H, Devon Consols G M L
Stanton, Harry D, engr, G H mine
State School, E Kalg
Steadman, Fredk J, Nrthrn Assoc lse
Stephens Alf, Barton st, E E Kalgoorlie
Stevens, Thos B, consulting mtllrgst, Lake View Con, Boulder
Stone, Mrs Clara, Asso lse
Terrell Jas H, Bldr Perseverance Ltd
Thielicke C, actg mgr, Lake View & Star Ltd
Thorn J F, mgr, Lake View & Star Ltd
Toy, Frank, Eclipse lse, Bldr
Thomas Wm, G Bldr lease
Thomas Wm J, N Kalg lease
Tretheway Hy, Lucknow lse
Truscott R H, Golden Horseshoe lease
Turrell, Wm, Royal Mint lse
Tyrrell, Harry, engr North Kalgurlie lease
Urlich, Maty, W Bldr lse, Boulder
Vincent Ednam H, Hannans Reward lease
Walker Jno, Bldr No 1 lease
Walker W J, mgr Nth Kalg Ltd
Walker, Wm, assayer, Bldr Blk
Walker Wm, ppr Blatchford & Grt Bldr Blk
Wallace G W, Gt Bldr lease
Wallace, Mrs E, bdghse, Fimiston rd, Bldr
Warburton Cath A, Hainhault lease
Warwick, G, Grt Bldr Mine
Warwick Jno actg mgr Gt Bldr mine, Gt Bldr lse
Watson, Albt, fitter, Bldr Pers G M Ltd
Watson Arth, Bldr No 1 lse
Watts Thos F, Lake View & Star lease
Westcott L A, mgr Gold Mines of Kalg Ltd
Williams E, mgr Grt Bldr Pty Ltd
Williams Geo H, Hannans Reward G M L
Williams K L, N Kalg lease
Wilson, Hy, Hannans lse
Winter Fredk, Golden Dream G M L
Yates Mrs Emma B, Nivian st
Zurich Ivan Bldr lse

Boulder Block, see Boulder

BOUNDAIN, Williams River dist; 171 m S fr Perth by rl. Tel

Bates, Jno A, farmer
Boothby, Fred, farmer
Borgas, Chas, frmr
Borthwick Jos, frmr
Danning, Thos, farmer
Fiffe, Jno, farmer
Fraser Robt, frmr
Gillingham Arth, frmr
Hallett, Thos M, farmer
Hamming, Leonard, frmr
Jamieson Rodk, frmr
Job Herbt, frmr
Kemp Vic frmr
Lock, Wltr, farmer
Marshall Wm P, frmr
Rowe Harold frmr
Sharp Harry, frmr
Rowe, Jno, farmer
Rundle, Harry, farmer
Stewart, Dvd, frmr
Thornley, Mrs, frmr
Whittaker, Wltr, frmr

Bountiful, see Broad Arrow.

BOWELLING, 147 m f Perth, by rail, via Collie.

Cameron J, farmer
Chapman H E, farmer
Curley Michl, frmr
Fallon R, frmr
Fleay J, farmer
Gardner S, sleeper cutter
Grave S R B, ganger
James, C, frmr
Loynel E, farmer
McIntyre E B, fettler
Mills S F, farmer
Munday G H, fettler
Munday H A, fettler
Robinson E, schl tchr
Tormey W L, stnmstr
Varis C P, sleeper cutter
Welsh G, fettler
Worthington J, fettler
Wunnenberg J H, farmer
Wunnenberg W A, farmer

Bowes Est, see Northampton & Geraldton

BOWGADA, 257 m N fr Perth by rail. Sea also Koolanooka, Perenjori and Mingenew

Andrews F, frmr
Arthurell H, farmer
Barrett, E J
Box, L K, frmr
Butcher, W, frmr
Chomley A C, frmr
Clayden A J frmr
Cunningham, P, frmr
Davis, F, frmr
Duthie Bros, farmers
Gilmore Jas, frmr
Gray, G, frmr
Gray, H, frmr
Henworth & Son, frmrs
Hill V frmr
Jones W A frmr
Knight, Fredk W, frmr
Lutze E
Macfadyen, R G, frmr
Maley Kenneth
Metcalfe F, frmr

MAURICE, S. J., Store & Postmaster.

Moss P L, farmer
Murray Malcolm
O'Dea Mrs, frmr
Payne A, frmr
Pearson Bros, frmrs
Perenjori & Dist Farmers Co-op Co Ltd (br)
Rogers, V, frmr
Row, Mrs A E, frmr
Saint E, frmr
Schneider, A J, frmr
Sharp D frmr
Sharp, D, junr, frmr
Starkey Bros, frmrs
Thompson Bros, frmrs
Walker Leah, frmr
Wardrop Robt, frmr
Young W C frmr

Bow River, see Kent River

Boya, see Darlington.

Boyacup, see Cranbrook

Boyadine, 15 m from Beverley, which see.

Boyagarra, see Brookton.

Boyanining, see Katanning.

BOYANUP. 122 m S W fr Pth by rl. Tel, MO & SB

Back, Andrew G C
Barrett, W G, frmr
Best, Jas H, tchr
Boucat, Parkin, frtgrwr
Boyanup Dairy Co Ltd
Braithwaite, E, per way
Brown, Edwd, frmr
Bryce, Arthur
Bryce Wltr
Buckenara, E A
Clifton, K
Duce, Basil, frmr
Duce, Gordon, farmer
Ecclestone, E P, frmr
Ecclestone, Jas H, farmer
Emmett, Mrs C, senr
Fimmell, C, rly emp
Fitzgerald, E, frmr
Fowler, A J, frmr
Fowler, F
Gaines, Fredk C
Gardiner, Claude, frmr
Gardner, Fred, frmr
Greep A, rly emp
Griffiths, T, frmr
Grizzeli —, labourer
Hitching, A, mtr garage
Hubert, A
Hurst, A, farmer
Hurst, Aubrey
Hurst, Gordon
Hurst, G E, orchardist
Hurst, Jas H, orchardist
Hurst, Jno T, orchardist
Hurst, Mrs E A
Hurst Wm, frmr & btchr
Kent, G J, per way
Kilpatrick, Edwin G
Kilpatrick, S, farmer
Kitchen, Frank, frmr
Kitchen, Sam, frmr
Lawrence, S T, frmr
Leitch Mrs Colin C, farmer
Lerpiniere, Rev A C H (Eng)
Lovelle, H
Lovelle, Ivor
Lucraft F, store
MacFarlane, Mrs
McGhie, F, per way
Marsh, E J, san contr
Mead, F, frmr
Mercuri J, farmer
Neil, W J, frmr
Page, Mrs W, frmr
Palmer, Richd, farmer
Payne A J frmr
Payne Ernst
Payne, M, frmr
Payne, N, frmr
Payne, P C, confr
Payne, Raymond, frt grwr
Peacock, A, frmr
Peak, Mrs Alfred
Peak, Mrs E
Peake Frank
Peake Sid
Penny, W J, frmr
Reilly, Edwd J, frmr
Reilly, Joe, frmr
Reilly, B, frmr
Renfree & Son, J, frmrs
Russell L W, asst stn mstr
Scott A Geo, farmer
Scott, D M, farmer
Scott Geo
Scott Jack H, farmer
Scott, Mrs
Sellar G
Shenton, G, frmr
Simmons, George, farmer
Simmons, Jno, farmer
Simmons, Mrs
Simmons, Thos, jun, frmr
Simpson, J E, frmr
Smedley, C, frmr
Smedley Mrs E A, farmer
Smith E G frmr
Smith Frank
Smith Geo
Smith, Mrs, senr
Smith, Percy
Smith, W H, jun, farmer
Stephens, J T
Stephens, W, frmr
Swansen A D, Railway Htl
Taylor, Chas, farmer
Thomson Geo P
Timewell, G, store
Trainer B, firewood contr
Trainer D C, farmer
Trainer W (retired)
Trigwell, A, frmr
Trigwell Fred orchardist
Trigwell, Harry
Trigwell, Miss L
Wallington, H, fettler
Walton, J, post mstr
Ward, W, frmr
Williams, Henry, farmer
Wilson, A, per way

Boyerine Siding. 207 m rl fr Perth. See Woodnanilling

Boyndie Park, see Group 60

Boyup. see Forrest Hill

BOYUP BROOK. 179 m S W by rail: tel. M O. Banks, Comcl, N.S.W. & Savings

Abel, H P, farmer
Abel Max frmr
Bank N.S.W. (A T Reeves, mgr)
Barron, Saml T, farmer
Bird, Collis, frmr
Blechynden, Ernst C, frmr
Bostock, H P, foreman Rd Bd and Vermin Inspr
Branchi, G B, frmr
Brooks, Jas, farmer
Brooks V, frmr
Brown, C J H, frmr
Butterley, M
Cailes, Albt S, orchardist
Cailes G, apiarist
Campbell Bros, frmrs
Cockerill, E B, agt Dalgetys
Cowley W, mgr Muradu Co-op Co
Davey J W, frmr
Dent Patk W frmr
Denton A, blksmith
Dickson, Geo A, frmr
Dodd, John, frmr
Doust C R, frmr
Eastcott —, tchr
Eccleston C, fttlr
Ellett, W, stn mstr
Fairgrieve, N J P, carrier
Farleigh, Eric, wool classer
Gale, G, frmr
Gates, Mrs C E, draper
Gifford, H, frmr
Graham R L, storekpr
Hack M S, farmer
Hales F W, butcher
Hales Miss E, storekpr
Harrison, J
Hester, Gerald, frmr
Hicks R H, store & bkr
Hiscock, H S, carrier
Hopkins, H, dist forester
Hurst, T, carptn
Inglis David, farmer
Inglis W, frmr
Johnson Robt T, farmer
Jones, G B, mgr Comcl Bank
Knapp Fredk T, frmr
Knudson, K, frmr
Lee-Steere A W frmr
Lee-Steere Alex frmr
Letchford, H G, frmr
McRobb, R, baker
Meagher, F
Meagher, G, frmr
Miller, E A, Agric Bk insp
Moore, Len W (Power Hse)
Moore, Lewis W, frmr
Morgan R H, med pract
Muradup Co-op Co Ltd, stre
Murdoch, J H, frmr
Murray J, frmr
Neal W, sddlr & btmkr
Nix Bros, frmrs
Nix A, farmer
Nix F (N Bros)
Nix G P (N Bros)
Nix H (N Bros)
Pennifold Bros, frmrs
Proctor, Ernst A, farmer
Reeves, A T, mgr Bk N.S.W.
Ritson, Roland, frmr
Robinson Bros, frmrs
Sangster G, sleeper contr
Satell, Jas, frmr
Scammell, W P, frmr
Seeber F sleeper contr
Shiell C sleeper contr
Shoesmith, W, stre and bkry
Siderns, G, frmr
Simpson, J, postmaster
Skinner, J, carrier
Smethurst J, sec Upr Bwood Rd Bd
Stanton, Chas, farmer
Stark, Jos, farmer
Spencer T, sleeper contr
Treloar, Wm J, farmer
Upr Blackwood Rds & Vermin Bd (J Smethurst)
Upr Blackwood Soldiers' Memorial Hosp
Vale R D (Boyup Brook Htl)
Wagner, A W S, frmr
Wass, R, const
Whitham, G R, garage and rep Elder, Smith & Co
Wiles Miss F, frmr
Wright A H, hrdrssr
Wright, F W, farmer and orchardist
Wright J F, frmr
Wright Mrs, grngrcr

Bradleys, see Greenough

Braeside, see Bamboo Creek.

Braidwood, see Gracefield.

Bramley, see Group 17.

Breaksea Island, see Albany.

BREMER BAY (South Coast) Kent dist. 438 m S E fr Perth; rail to Albany, th 100 m stmr, wkly. Tel

Murphy, Arth C, kangaroo hunter
Sparkes Wm J (retired frmr)
Sparkes Wm J, senr (retired farmer)
Wellstead, Chas, sheep frmr
Wellstead G grazier
Wellstead Mrs Jno
Wellstead R contr
Wellstead, Wm, sheep frmr

BRIDGETOWN, Nelson dist. 174 m S from Pth by rl; bks, N.S.W., Comcl, Nat & Sav Bk. Tel MO and S B "News Advocate" and "Times." Pop, 1000

Abbott Fras, orchdst
Abbotts E, orchdst
Abbotts W B, orchdst
Aceituno, F D, farmer
Adams, J, frmr
Allanson-Wynn J V, orchdst
Allnutt Geo, farmer
Allnutt, J G L, frmr
Anderson Geo orchardist
Annells A A frmr
Arkle, Alb S, frt grwr
Armstrong, C, orchdst
Armstrong, Evelyn L

WISE'S DIRECTORIES
KNOWN THROUGHOUT
— THE WORLD —

Armstrong, Jos J, eng drvr
Atkins G F B orchardist
Ausden, Geo, bldr
Ausden, Wm, orchdsts
Backhouse Mrs E M
Bagshaw Jas S
Bain S, frmr
Baker, M, gdnr
Bank of New South Wales (A Ferguson, mgr)
Banting T S
Barnes, H, labr
Barnes J H, farmer
Barnes, S A, Blackwood Coffee Palace
Bartlett A E, JP (B & Co)
Bartlett, George, farmer
Bartlett, Mrs Annie
Bartlett & Co, A E, drprs
Bazeley, Wm, labr
Beatty Bros, frmrs, Up Bkd
Beavis E, grngrcr
Bennetts & Nichols, bakers
Bevan, Stephen, farmer
Billington E P frmr
Blackwood mtr garage
Blackwood Times (Ray H Doust, mgr)
Blackwood Upr Rds Brd (W Scott, chrmn)
Blechynden H & C, frmrs
Blechynden, Benj H, frmr
Blechynden, C (H & C B)
Blechynden, Arth, J.P., fmr
Blechynden, H (H & C B)
Blechynden, Jas, Springfield stn, Up Blackwood
Bloxsome, J R, frmr
Boath, D, labr
Bolton Stanley N, orchrdst
Bolton, Thos E, frmr
Bolton, Wm, frmr
Bon Marche Stores
Bond, Chas, farmer
Bounsfield Mrs M, frmr
Bradshaw, E, frmr
Brett, J W, frmr
Bridgetown Agric Soc (A E Bartlett, sec)
Bridgetown Bowling Club (E L Mitchell, sec)
Bridgetown Electricity Supply (G, H. Randell)
Bridgetown Freemsns' Ldge (W Toyer, sec)
Bridgetown Hosp (Sister McCabe, matron)
Bridgetown Mech Inst
Bridgetown Motor Gar & Gen Engrng Works
Brdgetwn Picture Co (Kanzler Bros)
Brdgtwn Race Club
Bridgetown Rds Bd (C V Draper, sec,
Brockman Annie
Brooks Arth F, orchrdst
Brooks, Jas, Up Blackwood
Brooks P, farmer
Brooks, P C, frmr
Brown, H M (Maranup)
Brown, L, frmr
Browne, D, med pract
Bruce Mrs E
Bugden, E R, frmr
Bugden, H N, frmr
Bugden, J, frmr
Burrows, Jas H
Cailes, Horace N
Campbell, F, frmr
Campbell, M, orchdst
Campbell Norman, frmr
Caporn, C F, farmer, Up Blackwood
Carr W J orchardist
Carter V C, farmer
Chambers, W, farmer
Champ, Miss D, frmr
Chapman, A C, orchdst
Chester T loco frmn
Chevis, W J, frmr & orcdst
Chidgzey Geo, trvllr
Chrisp W J, contr
Christie, H L, tailor
Clark, Francis A, porter
Clough Geo, farmer
Collins, C W, contr
Comel Bank (W Rae, mgr)
Cwlth Savings Bank (O R Turton, mgr)
Connell, Mrs A, nurse
Connell W R, mill owner & contr
Core —, const
Cornell, Mrs S A
Cornell, W, labr
Cornwall Mrs C
Coverlay, W F, btchr
Coverley, Mrs M A
Coverley, Wm, contr
Cowen Wm J, frtgrwr
Cowley, E, lbr
Cox, G F, frmr
Craddock, J R, orchdst
Crocker, A S, frmr
Crockett Neil, farmer
Crowd, George, farmer
Crowd, Mervyn, frmr
Cullen, Alfd, farmer
Cutmore W B, mgr
Dakin, F H, carpntr & undtkr
Dallas, H M, land inspctr
Davies Miss Kate, Ford House
Davies, W, farmer
Davis, E G, frmr
Davis, Rev Fred (Eng)
Day & Co, orchdsts
Day, Miss M, farmer
Day, Mrs Emma
Dent P W, frmr, Up Blckwd
De Rusett, N D, frmr
De Rusett, W H, frmr
Dixon Geo H, frmr
Donaldson Allan, orchrdst
Doust, Alfd, farmer
Doust C E, frmr, Wenigup
Doust, C R, farmer
Doust Hy T, frmr, Wenigup
Doust, L H, frmr
Doust, Roy, mgr Blackwood "Times"
Doust V
Doust, W A, frmr
Dowie, Geo, frmr
Draper J W, orchdst
Draper Jas, frmr, Up Blckwd
Draper, C V, sec Rds Bd
Draper, F S C, orchdst
Ducas Claude R
Duncan, E, eng drvr
Dunderdale, J, labr
Dyke, Robt, farmer
Eastcott, H J, eng drvr
Edmond Thos, farmer
Edmonds Mrs
Elder Smith & Co (C Malcolm, mgr), mchts
Elliott Chas J, frmr
Elliott, W H, frmr
Ellis Mrs F, crtkr, Mech In
Ellis, W F, Terminus hti
Elphick A E frmr
Elwin, F J, orchdst
Emmens, A E, frmr
Evans Louis A, tmbr contr
Evans, R G, farmer
Ewing, Percy A, solr
Farleigh, E, frmr
Frmrs & Sttlrs Assn
Farquhar, Jno, farmer
Farquhar, W, frmr
Feazey P H, baker
Ferguson A (mgr Bank of N S W)
Fisher, E A, mgr Westralian Farmers
Fleeton, Robert, farmer
Fleeton Wltr
Fleeton, Wm J, butcher
Fletcher, G, rly grd
Fletcher, G H, orchdst
Flint, F S, frmr
Flintoff A, orchrd inspr
Foale, H, eng drvr
Forbes, Jas, contr
Foreman, J T, mech
Foreman W, clerk of courts
Forrest, C W, farmer, Up Blackwood
Foster Fredk, farmer
Foster Mrs M E, Up Blkwd sec)
Fruitgrowers' Assn (Roy Doust)
Fuller Arth, Up Blkwd
Fuller, W, frmr, Up Blkwd
Gibbs, F W, frmr, Up Blkwd
Giblett, E J, frmr
Giblett, Wltr, frmr & btchr
Gibson Alex, rly emp
Gifford, H, frmr
Gilchrist, Jas, farmer
Gisborne, W A, frmr
Glover, G, timber wkr
Godley, J, labr
Gower, J, labr
Goldsbrough Mort & Co, wool brokers
Graham Thos eng drvr
Graham, S L, farmer
Gratham, R W, postl emp
Gray, P, orchdst
Gray R P, farmer
Green Chas, frmr
Green H J orchardist
Greenwood, J, frmr
Gregory, D, farmer
Greville Mrs C H & Sons, farmers
Griffiths, S, rly emp
Grover, John, farmer
Gunn, W, farmer
Hadgecock, Thos
Haines Ern A, agt
Hall, E G, farmer
Hall J, dist survyr
Hall, J, labr
Hancock Mrs
Hanks, H, frmr
Hastie, T, rly emp
Hatt, Mrs Mary A
Hearn Jno H, carrier
Heath Fd F, frmr
Heath Mrs C R, frmr
Henderson, J P, orchardist
Henderson, R, frmr
Henry, H, orchdst
Henry Thos, retired
Herold, E Herman, frmr, Up Blackwood
Hester & Sons, G W, frmrs
Hester, Ern, frmr
Hester, Evelyn, frmr
Hester, Godfrey W, frmr
Hester R S, orchardist
Higgins, Alex, labr
Higgins, Edwd
Higgins, Mrs, nurse
Hill & Day, frmrs
Hill, Ern E, frmr
Hill, Walter, farmer
Hogg J (Freemasons Hotel)
Holdsworth, C Hester
Holdsworth Chas E H, swmllr
Holdsworth, H A G, artist
Holdsworth, N M, frmr
Howell, Jas, frmr
Hubble C (ppr "Nelson Advocate")
Hubrey, F J, frmr
Huggett, W A, orchdst
Hunt, Mrs Blancche
Hyder Bros, frmrs
Hyder, W E, frmr
James, A, frmr
Jefferies, G F, frmr
Jefferies, J F, frmr
Jenour, A N, frmr, Up Bkwd
Johns, T W, frmr
Johnson, J N, frmr
Johnston, J B, orchdst
Johnston Neil Chas, frmr
Jones H C, plmbr
Jones J L, btchr
Kelly, A, farmer
King, C W, fireman
Kirby J A, grcr
Klopper, L. V., frmr
Kneale, J J, frmr
Ladhams, Geo T
Ladhams, Richd
Lake, H., orchdst
Laverty Mrs A S
Lee, Mitchell Gordon, frmr
Leonard, H. W., labr
Letchford Hy G, frmr
Lonsdale, W, frmr
Lowe, W C, frmr
Lucas, C, carptr
Lynam, Geo, labr
Lynam Laurence, labr
Lynn, Mrs Annie G
Mabey Ernest S, frmr
McAlinden, F P, cord mfr
McAlinden, J J, farmer
McAlinden Nurse, mtrnty hosp
McCabe Sister (mtrn Brdgetn Hospital)
McCay, C, storekpr
McClure, D, frmr
McDonald, D P, farmer
Machin, H J, frmr
McGlinden L A, tmbr contr
Mackie Jno, farmer
Mackinnon, C. A., agent
Malcolm C (mgr Elder Smith & Co)
Malone Mrs
Marcussen Albt, bldr
Markey & Sons, D J, swmlrs
Marshall, C, orchdst
Martin, G W, farmer
Martin Gladys C, nurse
Maslin, Fredk, frmr
Maslin, Geo, restnt
Maslin, T H, hewer
Matthews Mrs C
May, E J, frmr
May, Jno, farmer
May, T H, frmr
Meade Mrs S A, farmer
Meares F S, farmer
Mears, Wltr, frmr, Wenigup
Mechanics Institute (C V Draper sec)
Mischler, C, frmr
Mitchell, E J, mill owner
Moncrief B, farmer
Monk Mrs M A
Moore Bros, butchers and orchardists
Moore H O, orchrdst
Moore, L W, orchdst
Moore, Thos L, frmr, Up Bkwd
Moore, W, frm mgr
Moriarty Arth W, frmr
Moriarty F, farmer
Moriarty, John, farmer
Moriarty, Jno C, orchdst
Morrison A frmr
Mottram, John, jun, farmer
Mottram, Wm, frmr
Moulton Jas, orchdst
Moulton, Lewis C, farmer
Moulton, S J, orchdst
Moyes, E T, frmr
Moyes, Mrs L
Moyes Wm, builder
Moynihan, C., const
Muir, John, farmer
Munro J
Nash, Geo, frmr

NATIONAL BANK OF AUSTRALASIA LTD. (W. R. Panton, mgr.). See advt., front.

"Nelson Advocate" (R S Sampson ppr)
Nelson, Les, saddlr
Nelson W L chemist
Newport, T, barman
Nix, Fred A, farmer, Dwalganup
Nolan Thos, contr
Nye, Thos, contr
Nye, W, contr
Oddfellows Lodge (E Little, sec)
O'Neil Fredk, carrier
O'Reilly, J, sleeper cutter
Ozanne, C H, orchdst
Ozanne, Mrs Rosalie, orchdst
Palmer, C A, orchdst
Palmer, D, mus tchr
Palmer Dnld T, orchrdst
Palmer, W, frmr
Paterson & Co, orchrdsts
Patterson, P, frmr
Pearce, E H, farmer
Pearce, W E, farmer
Peterson, C, frmr, (Up Blkwood)
Pollard, Clarence, fmr, Up Blackwood
Pollonelli, V, frmr
Powell J W, orchrdst
Powell, T, orchdst
Prastidis C, frtr, confr and restr
Price, Albt, baker
Price, H S, farmer
Rainoldi, R, contr
Ramage J (Paterson & Co)
Randell, G H, elect engr
Rankine Miss N, draper
Rankine, Wm H, plumber
Raper, R, frmr
Reeve, Alfd, farmer
Reeve, Solomon, farmer
Regan, J, labr
Reid, D, frmr
Reid W G, farmer
Returned Soldiers' League
Roberts J, labr
Robson, Geo F, blksmth
Rodgers Mrs R, Bridgetown Hotel
Root H J, farmer
Rose, J C, frmr (Wilgarup)
Rose, S C, hrdrssr & tobcnst
Rowe & Zinnecker, mtr grge
Ryalls, Jno A, orchdst
Sampson R S ppr "Nelson Advocate"
Sawyer, N B, frmr
Sawyer, Saml, hewer
Scott, F A, stnmstr
Scott C (Farmers Home Htl)
Scott, R W, frmr
Scott, Thos, frmr
Scott W P, chrmn Rds Brd
Scott, W R, frmr
Scriven W, farmer
Sells, D
Sells, Geo, farmer

Sells, M, frmr
Shell Co of Aust (D G Crawford, rep)
Shepherd, C, farmer
Shepherd, W, farmer
Shervill, A H, rly emp
Smart, J S, frmr
Smith Bros, frmrs
Smith, H S, frmr
Smith J F, storekpr
Smith, Jno H, MLA
Smith R engr
Smith, T W, frm & sec agric soc.
Smith, Thos E, farmer
Sparks, Owen, farmer
Speers, Geo, orchdst
Spence, Jas V, farmer
Spencer, R G, frmr
Stanley, P J, marine survyr
Stanswood, C E, orchdst
Stephenson, S, orchdst
Stevenson S, farmer
Stevens, Wm, teamster
Sticpwick, Wm, frmr
Stinchcombe, Miss A
Stockins, J H, farmer
Stockins, R, labr
Strauss T A, farmer
Stuart Mrs I R, farmer
SOUTH WEST CO-OPERATIVE DAIRY FARMERS LTD. (Local Manager, O. A. Boyce). Tel.: Bridgetown 106.
Summers, Jno D, farmer
Sutton & O'Neil, carriers
Tait, A F, labr
Taylor, E W T, orchdst
Taylor R A elec engr
Thomson Miss M, frmr
Thorley & Son, motor mechs
Thorley E
Tomelty H, grcrs' asst
Tourist Assoc (W A Huggett, chrmn)
Toyer, Wltr, orchdst
Tozer, Ron S, acct & agt
Travis, S, watchmaker
Turner Jas, orchrdst
Turton O R, civ servt
UAO Druids' Lodge (C Lucas, sec)
Unstead, Alf, farmer
Urquhart R, prod mcht
Vacuum Oil Co Pty Ltd
Veale, F A, cordl mrfr
Waddington A, JP, agnt
Waddington, J., pntr
Walker, E, plasterer
Walker Mrs M, bdghse
Waller, Fred, rly emp
Wall, L. T., pstl emp
Walter Jno R, JP, frmr
Warburton, G. G., frmr
Warburton, P. E., frmr
Warburton, R E, farmer
Ward, E J, hdsr
Water Supply Dept (C V Draper, sec)
Waters, M, farmer
Westralian Farmers Ltd (E A Fisher, mgr)
Wheatley, Irving, frmr
Wheatley, Robt, farmer
Wheatley Sidney, frmr
Wheatley, Thos, farmer
Wheeler, W, rly guard
Whistler, Jno M & Rbt, fmrs, Up Blackwood
White, A E, grcr
White, D, labr
White Martin, farmer
White, Robt J, farmer
Whittell H M frmr
Wilkins E K, orchardist
Wilkinson, A E, blksmth
Wilkins K, farmer
Wilks Lewis acct and agent
Williams H, dentist
Williams N S, med pract
Williams T H, farmer
Williams, R C, clerk of court,
Willmott F E S
Wistlecroft, Geo, frmr
Wood, A, frmr
Woodhead, A, farmer
Woods Geo, farmer
Wright Mrs N L
Wyer, T, strmn
Yates, Chas farmer
Yates, Mrs T, frmr
Yates, Wm
Yornup Progress Assn (W O Hyder, sec)
Young, Chas
Young, J, orchdst
Young, S, btmkr
Zaina J, farmer
Zeeb, K, frmr
Zinnecker E, gar

British Flag, see Laverton

BROAD ARROW (Kurawa).

Broad Arrow G.F. 398 m E fr Perth by rail. 4 mails weekly from Kalgoorlie. (Number of miners & prospectors here also, but are always changing)

Beaton M, pstmstrss
Beaton Wm fettler
Berthon Wm, prspctr

BOWDEN & SMITH,

Storekeepers.

Bowden Chas D, strekpr
Broad Arrow Hosp
Catchpole, Herbt J, baker
Fletcher, G
Fortington Ada J matron hosp
Green, Arthur E, miner
Griffin, Thos, prosptr
Harris H, tchr
Hill W F, fettler
Hughes K, sndlwood gatherer
Ibbottson, Jno, miner
Ibbottson, Jos W, miner
Jose, J
Lees, A A
Mell, Danl, prsptr
Meyers W, motor driver
Meynell Hy, prspctr
Newman —, grcrs asst
Oates Mrs Mary, Rly Htl
Probert, Arth, prospctr
Ross, Martin, prsptr
Shaw, Jno, sandalwooder
Shillito Chas, prspctr
Weston, E

Broads, see Fields Finds

Broadwater, see Busselton

Brockman, see Group 2.

Brockman's Creek, see Halls' Creek

Bronzewing, see Mt Sir Saml

Brookdale, see Pinjarrah

Brookfield, see Brunswick.

BROOKHAMPTON,

Nelson dist, 136 m fr Perth by rail. Tel

Amos Fras, schltchr
Bradshaw Holland, farmer
Cain Hy, farmer
Cain Owen, farmer
Cain Richd, farmer
Cain Robt E, farmer
Clifford Alfd, farmer
Dallow Fredk, farmer
Dunn Jas J, fettler rly
Eastman Ernst, farmer
Eastman Rupt E, farmer
Foan Oscar, farmer
Gardiner Herbt, farmer
Gerrard Jno B, fettler rly
Gibbons Arth, orchdst
Mance Jno, farmer
Moore Flor, pstmstrss
Moore Roy, orchdst
Moore Wm H, fettler
Myers Jno E, farmer
Parsons Chas E, farmer
Read Thos, ganger

Brooking Ck, see Fitzroy Crossing.

Brooklands, see Balinghup, Canning & Preston.

Brooklyn, see Green Hills & Gracefield

Brookside, see Northhampton.

BROOKTON, Avon dist, 118 m fr Perth on GSR, Bk N.S.W., Tel, MO & SB.

Algar Harold, farmer
Allan Alex
Allan Mrs G, Bedford Htl
Austin, Geo, horse driver
Baker, Geo G, frtgrwr
Baker Maxwell, frm mgr
Ball G F, farmer
Bank of N.S.W. (P. E. Porter, mgr)
Barnard, Henry, contr
Barnett, G M, saddler
Bassett, Francis, farmer
Bateman, Hy J, farmer
Bennier Arth J
Bottcher, Fredk, grcr
Bowman M
Bowron, Thos, farmer
Breaker, Chas, farmer
Brookton Farmers' Co-op (D Ratcliffe, manager)
Brookton Flour Milling Co
Brookton Hosp (P Porter, sec)
Brookton Rds Bd (A W King, sec)
Brown, Frnk, orchdst
Buckingham, J, frmr (Connellys Gy)
Burnside Mrs M A (Raploch)
Burnside, Roy J, frmr
Carter, H D, contr
Chapman, —, post mstr
Chesters S, farmer
Chittleborough, Chas, farmer
Chittleborough Keith, farmer
Coad, M, blksmith
Coles, Walter, frmr
Cooke Chas, farmer
Cooper Percy
Copping, H, frmr
Costello & Co, P., frmrs
Craig, Robt L, frmr
Craig, Wm, frmr
Crawford, Algernon, frmr (Milroy)
Crawford Morris L
Crawford, Rbt L S, J.P. frmr
Crawford, Wm M, com agt
Davis J L, farmer
Dick, Wm, station mstr
Dixon, Robt, butcher
Dolling, A C, farmer
Eaton Bros, frmrs
Eaton, Jno, frmr
Edwards Alex, stk agt
Ehrich, A, frmr
Era Bros, farmers
Eva, H M, farmer
Evans A H, farmer
Evans Rev Jones (Ang)
Fitzgerald R, baker
Floyd Sister, mtrn Brktn Hsp
Forbes, G W, agent
Ford, Martin, farmer
Ford, William, farmer
Fulwood, Richd E, frmr
Gartrell, Archie, frmr
Gartrell, Thos, frmr
Gill Miss, tchr
Goode, W E, frmr
Greaves Gerald, farmer
Grice, Chas, teacher
Hall, Wm T, frmr
Hansen, J, farmer
Hansen Bros, frmrs
Hansen Peter, frmr
Harwood, Walter, frmr
Heithersay, Mrs Rose, farmer
Heithersay Norman, farmer
Hess Jas,const
Hicks, Ernest, carrier
Hinckley, Thos, frmr
Hine, Thos, carrier
Hogan, Jno L, frmr
Holdsworth, E A, shearer
Holdsworth, Wm, frmr
Hopkins G J farm mgr
Howrie Jno fttlr
Humphreys Edgar, fttlr
Humphreys Mrs F A
Humpheys, Percy, dairymn
Jackson, H E, frmr
Jacoby, H G, farmer
Jaenseh Berthld, farmer
Jaenseh Mrs M (Avon Bnd)
Jefferson, Jas, farmer
Jefferson, Jno, farmer
Jones Robt, guard
Jones W H, contr
Jones W J, baker
Justice, Thos, frmr
King, A W, sec Rds Bd
King, Miss S B, dsmkr
Langley, Wltr H, frmr
Lewis, Miss K, mllnr
Lukin Fraser, farmer
Lukin, Reid, grzr
McAlister, Dave J frmr
McBride, Mrs V, farmer
McCooke and Sons, frmrs
McCooke, Archd (McC Bros)
McCooke, D (McC Bros)
McCooke, Jas (McC Bros)
McGeoch Wm D
McGeough Bros, farmers
McGeough Jas (McG Bros)
McGeough Wm (McG Bros)
McGrath, Jno, jun, frmr
McGrath Mrs S M, Club Htl
Marsh, Geo F, frmr
Matthews, Jno, frmr
Maxwell, Jno Q, frmr
Mercer —, store mgr
Miles, Geo, frmr
Miles Jas, carpenter
Miles Mrs, tea rooms
Miles, Mrs A, frmr
Mills, W T, farmer
Moeser, Adolph G, fmr, E Brktn
Moeser, Edwin G, frmr
Montgomery Bros
Morgan, Chas R, frmr
Morgan, Mrs Amy
Morgan R, frmr (Rocky Ford)
Mott, Edwd E, farmer
Mott, R E, confr
Mott, W S, contr
Moulton E (Brookton West)
Newman, Geo, farmer
Noack, Martin C
O'Connor Miss, tchr
O'Shea, B, contr
O'Shea Mrs, confcr
Overheu, C H, farmer
Peck, Carl E, frmr
Penny E M, mtr mech
Phillips, Wm H, farmer
Pike, Alex W, frmr (Gibbs Gulley)
Pike E M (Connolly's Gully)
Pike, Jno J, farmer
Pope Frank, night officer
Porter Alex grcr
Porter, J. labr
Porter, P E, mgr Bk N.S.W.
Price Wm H, farmer
Prideaux, John M, farmer
Ratcliffe D, mgr Brktn Co-op
Ratcliffe, Jos, shearer
Ratcliffe. Mrs. J., Coffee Pice
Robinson Wm E taxi hire
Rogers, E, fettler
Rose, Syd F
Rushton, J, stnr & newsagt
Sanderson, G H, frmr
Schmidt Wm, horse drvr
Scudds Jno
Scudds, P, foreman
Seaby, W, caretaker rly
Seal H, pltrymn
See Geo, mtr carrier
See Mrs, laundry
Severin, Carl, frmr
Shaddick Lionel, frmr
Shannon, B H, teller Bk NSW
Shephard, Stanley, strkpr
Smith Bert, mech
Smith, J, frt grwr
Spiers Jos, fettler
Spurr R
Stevenson, Mrs Agnes, dairy
Symes, Alfd H, farmer
Symes, Jno T, farmer
Symes, T A, farmer
Thompson, Alfd C, farmer
Thompson, Alfd P. farmer
Thompson, W, skin buyer
Turner, L V, electn
Tyrer Jas, mail contr
Ulbrich Chas, senr
Ulbrich Chas, junr
Viney-Sister, matron
Walker, O N, med pract
Walters H
Walters Ronld, farmer
Waren, Wltr
White, Frank, frmr
White, Wm B H, farmer
Whittington E W, frmr
Whittington H I C, frmr
Whittington, Ivan, mgr Co-op Co.
Whittington, Jno, gdnr
Whittington, Saml, farmer
Whittington, Selby M, frmr
Whittington, Thos J, orchds
Whittle Rev (Meth)
Williams, C E, farmer
Williams, Percy, farmer
Willmott Lionel, mtr mech
Wills, Wm J, farmer
Wood Alfd, farmer
Woods Miss H, lndrss
Woods Thos, farmer
Woods Wm
Yandal —, farmer
Yeo, Chas, frmr
Young Bros, farmers

Young, Arth H
Youngman Fredk, fettler

BROOKTON WEST, 12 m fr Brookton, which see

BROOME, on Roebuck Bay, W Kimberley dist. 1374 m N E by stmr fr Perth; bks Union & Bk N.S.W.; Tel. MO & SB wireless stn & pearl fisheries. Pop, 1750

Afleck A, aviator
Ah Chee, baker
Ah Ling, grngrcr
Airways W A Ltd (Hangar)
Aitken J, labourer
Allen J, bldg contr
Allen, Jno, engr
Anderson Andw P, carrier
Araki K, bdghse
Araki O, bdghse
Arata T, bdghse
Archer, T K, acct & pearler
Astilla D, waiter
Bacci Jos, shell opener
Bank New South Wales
Bank New South Wales (J P MacDermott, mgr)
Bardwell, Beresfd E, whrfmgr
Bardwell, Bernd E, agt
Biltson L, stockman
Blake H J, stn hand
Bourke J, const
Bourne, R, pearler
Brabazon S, labourer
Broome Hospital
Broome Ice Cordial Co
Broome Lit Inst (Wm Hill, sec)
Broome Local Brd of Hlth (Wm Hill, sec)
Broome Motor Garage & Serv Stn (C Talboys, ppr)
Broome Pub Cemetery (Wm Hill, sec)
Broome Rifle Club
Broome Rifle Club (J Sutcliffe, sec)
Broome Social & Sports Club (G Bardwell, sec)
Broome Tennis Club
Broome Tennis Club (F Wells, sec)
Broome Rds Bd (Wm Hill, sec)
Broome Water Supply (Wm Hill, sec)
Buddivent I A
Buddivent, Peter
Byass L, clerk
Carmody, Sister Mary, missnr
Carroll Wm, pol insptr
Castilla J, shell-opener
Chappel M, labourer
Chapple, E H, pearler
Chi J J, taxi
Chin Lim, storekeeper
Clark, W F, quarantine offcr
Cleveland Dairy (D Tighe, ppr)
Cleverley J, labr
Cooper H F, tel mech
Corpus S, fisherman
Courtney, Sister M, missnr
Cousens J A, postmaster
Creedon, Sister M, missionary
Cryer A B, storeman
Dalgleish —, gardener
Daly, Sister K, missionary
Davey A G L, storeman
Deering, W W, pearler
Denham, H J, stn mgr
Dep C L, tailor
Dobson, Geo, prod mcht
Dobson Les J, strkpr
Dobson Wm H, strkpr
Doyle, M, missionary
Dyson & Co, merchts
Edgar, David, stockman
Egan Cecilia, clerk
Electric Light Power Stn
Ellies, T B, jeweller
Ellies W B, storekeeper
Enomoto D, storekeeper
Errington Mrs H, stre
Evans, C
Evans Jno, stckman
Everett, Fredk Alfd, pearler
Ferguson, A O, pearling inspt
Fidler, J M, bio operator
Fielding S W, gaoler
Finch, E C, clerk
Flanagan J H, linesman
Fletcher R G, mgr Union Bk
Flannery Sister M
Fong Bros Tom
Fong & Co Jas, strkprs
Fong Henley, tailor
Fong Kam, baker
Fong Saml, storekeeper
Fong Yow, tailor
Flack J, pstrlst
Forbes H D, solr
Frewer, Right Rev Jno (Eng) (Bishop of Nor' West)
Garrett Mary
Gath, Sister M
George E, teacher
Gill, Conrad L
Gill Jas P, tchr
Glazebrook H, nurse
Glenister J, postal official
Goldie, L J, pearler
Gonzales, Hy J, clerk
Goode Durrant & Co Ltd, wrehsemn, mfrs & imptrs (R Strutton, rep)
Gorokitchi H, carpenter
Grant J R, radio telegrphst
Greatorix, J, labr
Greene, Mary M, missnr
Gregory & Co, pearlers
Gregory, A C, pearler
Griffin Wm, Oxom agt
Gulson W T, const
Haldane, Andrew, hrdrssr
Haldane, Wm
Hama Y, bdghse
Harrington, T, interpreter
Hatch E W, stockman
Hatfield Amy A, pearler
Hatton W, cook
Haynes, Arth, med pract
Healy R J chemist
Heinke & Co, diving apprts engnrs
Henly, F, tailor
Herrin Ron M
Hill Wm sec Rds Bd and health inspctr
Hillard, Mrs, nurse
Hogarth Sidney, pol const
Hollaway, O L, engr
Hong Hing & Co, strekprs
Hornsby Rodk H, pearler
Howard H, labourer
Hudson Constance
Hunter H G, pearler
Hutchinson C E, radio tlgrphst
Ibasco T, hairdresser
Ineson Chas E, acct
Ishii T, bllrd sln
Iverson Wm, mtr drvr
Izett E C, radio telgrphst
James & Pigott, wine & spirit mchts
Japanese Soc (— Fukuda, sec)
Kanegai M, storekeeper
Kavanagh, M B, missnr
Kenin Matilda
Kennedy, H, customs & com agt
Keyser, T, carrier
King Bin, eating house
Kirby J J, bootmaker
Kirby, Robt, contr
Knight, Rupt L, com agt
Knowles J K, pearler
Krallmann, Hy, missnry
Kunmunya Mission (Pres), Rev J R B Love, supt
Lee F, sub cllctr of customs
Lee Jas, labourer
Lister, Graham M, mast mar
Lock B, Continental Htl
Locke, Chas, labr
Lyons M, pearler
McCann J, postal clerk
McDaniel, D, pearler
MacDermott J P, mgr Bank N S W
McDonald & Low, engnrs
McDonald T
McDougall W B, mssnry
Mackie T F, mariner
Mackenzie, Jas T, prlr
McKenzie J, A.I.M.
McKinnon, J, btmkr
McMahon J M, mtrn
Macnee, H, prlr
Maiden, B, pearler
Male Arthur S, acct
Male Kimbereley, stn mgr
Marshall, L W, pearler
Mason, Annie A, missnry
Meldrum A, linesman
Merry R, pstrlst
Milner & Low, ice mchts
Milner J H, ice mfr
Milner, Wm H, engnr
Morgan Alfd C, prlr
Moseley A, dentist
Moss B, labourer
Moss, D, labr
Mukai R, crpntr
Mulgrue Jas A, prlr
Mullen F S, stn mgr
Mummery H V, chemist
Murakami Y, photographer
Murnane, Eileen, missnry
Murphy —, shell opener
Murrie, Robt T, eng driver
Naughton, J, strmn
Norman, E DeB, prlr
Nugent, Mary, missnry
Ogilvie, L S, mgr Heinke & Co Ltd
O'Keefe W, Governor Broome Hotel
Olsen Ole, labourer
O'Mear M J, labr
O'Neill, Sister M Patrick, mis
Oslington G, pstrlst
Owen, Tudor H, clk
Owen, Thos H, pearler
Paton Jno R, clerk
Patterson J, bank officer
Pegerang L, seaman
Peterson C H J, customs offcr
Pevis A, sailmaker
Pigott, Stanley (James & P)
Pritchard Thos, clerk
Pryor, Sydney J, pearler
Puertollano A, labourer
Puertollano T, baker
Redfearn Fredk W, plumber
Reid H, stn mgr
Riable, Rev O (R.C.)
Retd Soldrs' & Sirs' League (J Mackenzie, sec)
Reynolds E S, S M
Robison & Norman Ltd, marchants
Roe E W, butcher
Roebuck Bay Ice Wks (J H Milner, ppr)
Roebuck Masonic Lodge (L
St John Edwd L, pearler
Sakamoto G, bdghse
Sam Sue, merchant
Sawdon J, labourer
Scott, Hy, mariner
Secombe J R, butcher
Seto, N, crpntr
Sheosaki T, laundryman
Shiozaki Madame, masseuse
Simpson Rev H (Eng)
Sisters St John of God Convt
Sixt A W
Skehan Thos, shell opnr
Smart L A, hairdresser
Smellie E H (O I C radio stn)
Solway G, butcher
Spurling J
Stainton Ernst N, prlr
Stoddart, Jas D, ironmngr
Streeter & Male Ltd, pearlrs, merchants & graziers
Sun Chang Shing, tailors
Sun Pictures
Swarbrick P, bank offcr
Tack L L, storekeeper
Takimoto C, bdghse
Takimoto O, bdghse
Talbot G, nurse
Taylor Saml, engr
Taylor C O B, shell pckr
Thompson S, pol sergt
Thomson H, pol const
Taylor, Saml, station hand
Thorning, T, labr
Tighe, Jno stn ownr
Tobin F, waiter
Tonan Shokai (M Tsuml, mgr), storekeepers
Tonkin, Luke, labr
Trappist Mission Station, Beagle Bay
Tytherleigh J, Star Htl
Union Bank (mgr, R G Fletcher)
Venner F A, orderly
Vickars A, med pract
Walker, Sister M Jno, missny
Ward, Dorothy
Ward W A, Roebuck Bay Htl
Ward Wm, Roebuck Bay htl
Webb, A A, warder
Wells F, bank official
Weng Seng & Co, tailors
Whitworth N, mech
Williams C, radio telegrphst
Wills G & R & Co
Wilson, R H, missnry
Wing, Lee & Co, mchts
Wong Geo, gldsmth
Wright C, stockman
Wyndham Geof, strekpr
Yamana Sue, bdghse
Yee Ming, grocer

BROOMEHILL, Kojonup dist. 237 m fr Perth by rl; Un bk. Tel, MO & SB. Pop, 900

Ackley, Benj, labr
Adkins Jno, farmer
Allardyce, Arth H, frmr
Anderson Norm (Condeena)
Annice E, labr
Annice Jas H, frmr
Annice Jno L, frmr
Annice W C, labr
Atkinson A M, farm mgr
Bailey, E G, pstmstr
Barber, Wltr, farmer
Bario Dominico, fettler (Peringillup)
Bario, Michele, frmr
Barnard, Chas E, frmr
Barrett, H, frmr
Batchelor Alfd, frmr
Batchelor Alfd E, farmer
Batchelor, Wm, frmr
Baxter, Ralph, farmer
Bradbury, Hy, labr
Brooks, Harry A, frmr
Broomehill & Dist Co-op Co Ltd (N L Skewes, mgr)
Broomehill Rds Bd (J G Stephens, sec)
Bruce, J F, mgr Richardson & Co
Burridge A W, Rds Brd emp
Burridge, J W, frmr
Cagnola, Luigi C, frmr
Clayton, Robt, farmer
Clune Thos, btchr
Cockram A E V, frmr & grzr
Cooney, Jas, frmr
Craig, H J, carrier
Crothers J F, mgr Un Bk Ltd
Darcy, Con J, frmr
Darcy, Timothy, contr
Dawson, F, frmr
Denny, Chas, frmr
Doust, Aubrey H, labr
Downer J H, farmer
Duff A W, farmer
Dwyer, Pat, frm mgr
Elworthy, Geo G, frm mgr
Evans C, farmer
Fenn, A R, farmer
Flannigan E, frmr
Fleay, C, frmr
Fletcher Guy, frmr
Fletcher Roger T
Foulds, Arth, frmr
Genoni, Chas, frmr
Gilbert, L, agt & crtkr stn
Glover G, Imperial Htl
Green, George, farmer
Green, Herbt, frmr
Green, Saml, contr
Gromm E J, farmer
Grose J hrdrsr
Hall, Edwd J, contr
Hall, G, frmr
Hall, H B, head teacher
Hardie Geo L frmr
Hardie R A, farmer
Harrison, Wm, frmr
Heron R, frmr
Hillman, J F, farmer
Hobbs Gilbt, baker
Holding, Saml W, frmr
Holly, W L, farmer
Holmes, E E, farmer
Holzhnecht Abel, farmer
Hornsey, Arth J, frmr
Hustler Miss M
Johnston, Arth, frmr
Jones, R H, newsagt
Jones Wesley, farmer
Jowett Gordon A, frmr
Kindred, Hy J, frmr
Hindred J, farmer (Peringillup)
Loudon, Robt, frmr
McDonald, L, farmer
McGill, E J, rd bd empl
McGuire, Jno B, frmr
McIntyre & Olsen, blksmths
McKenna, Jas, carpenter
McQuire, Arth P, frmr
Marsh A C, farmer
Marshall Bros, frmrs
Meyer G F, frmr
Miley J Rds Bd emp
Millar, N D, frmr
Miller, Geo M, frm mgr
Moir E, carrier
Murray, Frank, Beeginup stn
Nalli, Filippo, frmr
Nelson Wm A, farmer
Newbey G H
Newbey J R

Newby Rayd, contr
Newby, S G, frmr
Newby, Saml J, farmer
Norrish, George, Oak Farm
Olman, Gil, frmr
Olman, W, farmer
Olsen F, garage
O'Neil, P T, frmr
O'Neill W J, frmr
Patterson Alan, farm hand
Potter Fred J, frmr
Potter N, contr
Pratt, S M, frmr
Radborn A Rd Bd emp
Richardson & Co Ltd, R L, store
Richardson E F, frmr
Richardson, J C, farmer
Richardson, T E, Langwell stn
Richardson, Lomas
Rischbeith W E (Woodlarrup)
Rodney H, farmer
St Jack, J, constable
Schultze, R G A, farmer
Scott, Jno G, frmr
Secombe W E, bk tllr
Shearer, J, telgrphst
Sheehan, Jno, frmr
Skewes, N L, manager
Spry, H B, frmr
Stanford-Bluntish, Robt V, fmr
Stephens, J G, sec Broomehill Rds Bd
Stewart, W T, frmr & grzr (Malladup)
Stone, Eugene J, frmr
Sweetser, Geo, frmr
Thompson Clem, farmer
Thompson, F S, farmer
Thompson, G A, frmr
Thompson J, frmr
Tilling, H, frmr
Timms, Harry O, frmr
Tindale, R E, frmr
Townsend R H, labr
Treasure, Jno J, frmr
Usher, Donld, farm mgr
Walker, W B, frmr
Wallis & Underdown, frmrs
Watterson, Geo F, frmr
Webb Ware T
West, Fredk C, contr
Whitt Geo E, farmer
Whitton Roy
Wilkinson, Jno
Wolfe Wltr, farm hand
Wray Dvd J, frmr
Wray, W J, frmr, Roundwd

BROWN HILL. 378

m by rail (mails fr Boulder)

Bailey, Wm, Bris-st.
Armstrong, Jas M, miner, Brown st
Bailey, Jno W, miner, Sydney st
B Hill PO (C Miller, pm)
Collins Martin, miner
Colma —, schltchr
Crown Lands Sanitary Depot (J Sheehan, mgr)
Day Frank, miner
Davis Harry, san drvr
Flynn, Thomas, Boorara-rd
Francis, Guy, mgr, Melb st
Graham Ronald, tchr
Harries Carl A, fttr Kalg Pty Lse
Hoppner Capt H A, mine mgr
Miller, Chris, post mstr, Brisb st
Neave Harry, san dept
Northey Eustace H eng driver
Norton, Ed, Bris-st.
Norton, Jno, miner, Melba st
Patterson, Hy D, salesmn
Scott, Geo, Syd st
State School, Brisbane st
Steadman, Fredk
Taylor Edwd J, san drvr
Taylor Percy, mill hand
Thorne, Chas, dairy
Walker, Wm, essayer
Wilson Mrs Sarah
Young, Ralph, Bris st

Brucedale, see Group 21

BRUCE ROCK (late Nunagin), 172 m E by rail; Bks, NSW and Comcl newspaper, "Post" (wkly) tel

Agricultural Bank (G S Gillies district inspector)
Agricultural Soc (P A Pinel, sec)
Aitken F K, civil servant
Allen Bruce, clerk of courts
Allen Chris, frmr
Allen, E M, frmr
Allen Ken, frmr (Kumminin)
Allen R N frmr
Altham, Ben, farmer
Anderson W D, dentist
Andersen, Wilhelm G, frmr
Arnold, Wm, frmr
Atkinson, Geo A, sddlr
Baillie, Wm F, carrier
Bank NSW (F L Pearse, mgr)
Basden, A C, shop asst
Baxter and Sons contrs, carpenters and undertakers
Baxter A, State Hotel
Baxter, E E, carpenter
Bedells, S, farmer
Bell, M S, med pract
Bishop A, linesman
Black, Duncan B, agent
Black F H, agent
Blackwell, Jos, labr
Boase, E M, farmer
Bourne, S J, frmr
Brewster, C F, carrier
Bristow, E S, farmer
Bristow J W frmr
Brown, Stan A, frmr
Bruce Rock Cordial Fcty
Bruce Rock Dist Farmers' Co-operative Co Ltd general agencies
Bruce Rock Dist Rds Bd (H L McGuigan, sec)
Bruce Rock-Corrigin Post
Bruce Rock Memorial Hosp (W H Hood, sec)
Buchi, J E, poultry farmer
Buegge, Albt E, farmer
Buegge, Gus, frmr
Buegge, H G, frmr
Buller A M, frmr
Bullimore, Fred, drpr
Butcher, Ern A, contr
Butcher, Hubert E, frmr
Butler, Bertram H, frmr
Butler, W J, JP, frmr
Cameron A, tailor
Campbell M A, dentist
Carne H A
Clair, J W, frmr
Clark S, farmer
Clarke, Mrs E D
Cole Robt T, frmr
Cole Wltr F, farmer
Connor —, postmaster
Courtney J P mgr State Saw Mills
Craigie J, farmer
Cram Percy G, inspctr Agric Bank
Crouch, Lawrence R, frmr
Cummins, Geo H, frmr
Currie, A, frmr
Cusbert, Leon C, farmer
Daniels —, acct, Bk N S W
Dean, F W, storekeeper
Dean's Bakery
Dewar G, reporter
Doig J (Shell Oil Co)
Drummond, Jack F, farmer
Ewan, J E, san contrctr
Dunstall, E
Eeles, J T, baker
Falconer G A, tailor
Farrall F C, J.P., farmer
Fergusson, Angus, farmer
Fitzpatrick G, frmr (Kumminin)
Flugge, Ben O, mot mech
Francis D, clearer
Fuchsbicher, Michl, frmr
Gardiner, Andrew, pumper
Gibson, Jno, solicitor
Gillard M, storekeeper
Gillies G S, chf inspctr IAB
Goldsbrough, Mort & Co Ltd
Gordon, A, farmer
Grant J F, stnmstr
Green R U, carpenter
Gregory, Jos, btchr
Guest Rev F W (Eng)
Gwynne, V H, mgr Co-op Co Ltd
Haddow J L frmr
Haggerty H J frmr
Hall, C J, farmer
Hardingham D, farmer
Harris, S, ironmonger
Hawke M C, chmst
Hedges, W N, frmr
Herbert F, shearing contr & wood yard
Hodges, Jno W, frmr
Holtfreter, Maxwell G, blksmh
Hood, W H, clerk I.A.B. and sec hospital
Horner, R P, mgr Comcl Bnk
Hyams H, storekpr
Industries Assistance Board
Jackson H, bookkeeper
Jamieson Jno, carrier
Johns Emanuel, strkpr
Kenrick S, mtr mech
Laffer, Wm H, civil serv
Landquist Carl W, frmr
Langford Edwd J
Lawrie B C, farmer
Leevers W T
Lethlean, Jno, farmer
Lewis, Saml E, frmr
Lewis T hd teacher
Lewtas, Hy, frmr
Liebeck E A frmr
Locke W B, farmer
Loller, J L, blcksmth, mtr gar
Lonsdale, Stanley, btchr and tea rooms and picture theatre
Lovell, G W, frmr
Lynas J S (rep Shell Co)
McAlinden B, bdghse
McAullay J, teller
McCarthy, P B, wireless mech
McCorkindale, Dunc, electrn
McCracken, Huon R, frmr
McKay H, frmr (Kumminin)
MacLean, J E, clerk
Martin, W J, frmr
Matthews Bros, farmers
Melvin, Frank, frmr
Mettam Alf H, agt
Millar's Tmbr & Trdng Co, tmbr mchts
Miller Jno, newsagt
Miller Wltr J, frmr
Mitchell, Hy, frmr
Morphett, A E, farmer
Morphett, A S, farmer
Morphett, L E, farmer
Morrow E, const
Negri, Dominico, frmr
Osborn, Hy, frmr
Osborne, H L, farmer
Osborne, Wm H, com agt
Packard, Jno, frmr
Palmer, R U, farmer
Pearse, F L, bank mgr
Pilmer D (rep, Vac Oil Co)
Pinel, Phillip A, stnr, newsagt & fancy goods
Plant Horatio, frmr
Pope, A, butcher
Posa M, Bruce Rock Hostel
Prideaux Wltr H, acct
Ranford R H, manager
Redfern Danl, sddlr
Reeves Robt C, frmr (Kumminin)
Roberts, W, frmr
Roggerini, P, dairyman
Rutherford J
Rutherford J T H frmr
Ryan H F, dairy
Sanderson — (Kumminin)
Sandwell C, labourer
Schilling, C E, frmr
Schubert, F R, frmr
Scott A, mtr drvr
Secker L (mgr, Millars T & T Co)
Sedgwick, E A, frmr
Seinor J, Agric Bnk Insptr
Shell Co of Aust (J Doig)
Sherlock, G H, mgr
Shields, Jno, frmr
Silvester Syd, frmr (Kumminin)
Simonds Fredk W, strkpr
Sippe, Stephen G, frmr
Slater, Rev S (Meth)
Smith & Sons, C, frmrs
Smith N, garage
Spalding J G, painter
Snelling, R, mtr mech
State Hotel
State Saw Mills
Stewart, Mrs I, frmr
Strange Percy A, frmr
Taylor, F J D, frmr
Thomas, J J, carrier
Tibbs, J A, farmer
Tomlinson S, labourer
Turnbull T, bootmkr
Turnor, Dnld R, labr

UNITED INSURANCE CO LTD (P A Pinel, agent)

Vacuum Oil Co (J E Lisle, manager)
Warren Clifford J, frmr
Watson E C, cordl fctry
Webb, Mrs A
Websdale, Geo H, labr
Western Australian Bank
Weymouth, G S, electric light concessionate
Weymouth G S, gar & agcy
Wilkins, H J, frmr
Wilkins, H W, frmr
Wilkinson, W E, farmer
Wilkinson Wm E, farm mgr (Kumminin)
Williams J P, solr
Williams, W H, fruiterer
Withall Richd H, Agric Bnk Inspctr
Woods T J, hairdresser
Wyatt, W
Wylie, Syd S, agent
Yelland, H C, farmer
Yelland, H J, M.L.A.

BRUNSWICK JUNCTION, Wellington

dis; 97 m fr Perth, on S.W.R. Nat Bank (rec. off). Tel MO & S Bk

Andrews, R W, frmr
Arthur, W, frmr
Ashman Geo, fireman
Ballard R, gar ppr
Bignell J, carrier
Bignell N, hairdresser
Bignell T, senr, stnmstr
Blake D, farmer
Bolt J
Bowers, Stanley
Bowes Geo, farmer
Bradshaw H, shunter
Bray —, cleaner
Brennan J, eng driver
Brenton B, irrigation wkr
Britza, Gustave, blksmth
Brown H, stnmstr
Brown T, carpenter
Brunswick Clover Co, seed mchts
Brunswick Farmers' Assn (Arth E Clifton, sec)
Burt A, farmer
Campbell C, farmer
Campbell T, farmer
Carlson, S E G, frmr
Carrill, W, frmr
Chamberlain S, line & sig maintainer
Clarke J, fettler
Clifton, Algernon F, J.P., frmr
Clifton, Arthur E, sec Frmrs' Assn
Clifton, Emily, tchr
Clifton, Robt A, frmr
Cosby B, fettler
Cruikshank J, farmer
Curtis, F, store
Dawson Mrs E, Brunswick Jnctn Htl
Develin Jas
Ellis J, farmer
Fawcett —, farmer
Ferry M
Flannachan —, farmer
Fleming M, drains emp
Flynn, Ignatius J, med prac
Foley F C, rly emp
Foster, J G
Gardiner, R J
George, Arth, frmr
George, Frnk, frmr
Gibbs, B S, frmr
Gleed E, track exmnr
Gray F, irrigation wkr
Gray Mrs B A
Green D, fireman
Green G, linkman
Hakesley T, farmer
Harding W, farmer
Harrison A, fettler
Harrison W, farmer
Heppingstone, Robert, farmer
Hewitt R
Hill, S, engine driver
Holland —, shunter
Holly, H H, frmr
Howard, Wm, caretaker
Jackson J W, foreman
Jackson R, goods porter
Jackson W, shopkpr
Johnson S, postmaster
Johnstone E, rly emp
Kasten, C F, sec W A Potato Growers, Ltd
Kelly J, irrig wkr
Knights F, frmr
Knights Fredk, frmr
McGhie —, irrig wkr
McLean Mrs R
McPhee, J
Marriott, Thomas, farmer

Marsh, John, farmer
Marston A, butcher
Marston G, farmer
Marston, G M, butcher
May, J J, frmr
Migra C, shunter
Miskavicz S, ref rooms
Mitchell, S A
Morgan, D, farmer
Morris, Wm

NATIONAL BANK OF AUSTRALLASIA LTD (receiving office for Bunbury).

Noakes, W, **frmr**
O'Neil, F, baker
Page S, baker
Partridge, John, J.P., fmr & grzr
Pearson T W, fr
Perren, Arthur, fmr & grzr
Piggott, Herbert, farmer
Piper C J, teacher
Pittard —, greengrocer
Potts H, clerk
Procter D W A, farmer
Reading, B T, farmer
Reeves F, farmer
Retallack P, strkpr
Rogers, Jas, farmer
Rogers, Wm, farmer
Sagar, Alfd, rly emp
Salem B, farmer
Scott A, farmer
Scott T, irrig wkr
Shine, J, frmr
Smith, Geo, farmer
Smith, James, farmer
Smith, Mrs M A, farmer
Smith, Reg C, frmr
Smith, T J, farmer
Smith, Thos, farmer
Smith, William, farmer
Sommerville, W, tallyman
Stanley T B, frmr
Stannard A, farmer
Stewart, A, fireman
Stone & Sons, F J, frmrs
Struthers W, salesman
Sweeney P, fettler
Tait, Chas
Talbot, A J, frmr
Templeman L, porter
Thompson J, irrig wkr
Tice F, fuel mcht
Tothill, Robt, frmr
Tredrea D, fettler
Venables, F, rlys
Wallace F, shunter
Walters, G
Walton J, shunter
Warburton, A S
Warburton, G, frmr
Watts, W, rlys
West D, fettler
Westralian Potato Growers' Ltd (G F Kasten, sec)
Williams C E D, shunter
Woolstrand, T, ganger
Wright, Alick W, farmer

BUCKINGHAM, 136 m S W by rail

Armstrong Andw, schlmstr
Bable, A, mill hand
Barber, Harold, tmstr
Brown G
Brown, R, mill hand
Brown, W, junr
Buckingham Bros, mill owners
Buckingham, Ernst A (B Bros)
Buckingham, Herb J (B Bros)
Buckingham, Jas T (B Bros)
Carrol, H, timber hewer
Collins, Fk H, fmr & orchdst
Coops, J, benchman
Coops, Jas, senr, farmer
Coops, Jas, jun, mill hand
Costa Geo, faller
Deveson, R, miner
Faucate Alex, bush boss
Fleay, J H, frmr
Lawrence, T, caretkr
Masters, R, mill hand
Merrill Herbt G, farmer
Merrill Mrs A A, pstmstrss
Nebb Richd, faller
Piper, Jno, mill hand
Riley Wm, loco driver
Shepherdson, Chas, mill hand
Shepherdson, K, stacker
Shepherdson, O R, mill hand
Shepherdson, R C S, mill hand
Spice, Geo, tmstr
Stewart, E G, strekpr
Stewart, Levi, foreman
Stolze, Thos, blksmith
Whittington, L N, fireman
Wright, Alfd, miner
Wright Geo, mill hand

Bucklands, see Northam

Buckland Hill, see Cottesloe Beach

Buckley's Tank, see Koorda

Buidania, see Norseman

BULADING, 156 m SE fr Perth by rail (Bulading), via Collie

Bloxsome, Edwin, frmr
Curnow, Jas, fmr & whlwrght
De Garis K, schl tchr
Gibbs Mrs S A, tele exchge
Gibbs, Thos H, frmr
Hawthorne, —, frmr
James, Thos H, farmer
Lloyd, Saml R, frmr
Lucas Chas, farmer
Moule Reuben, frm labr
Pola A C, farmer
Rajander Jno frmr
Ricetti, S, frmr
Shields & Sons Geo, farmers
South J N, farmer
Spencer, Herbt E, frmr & frt grwr
Steddy, Jos H, frmr
Wunnenberg, Jas W, frmr

Bullading, see Boolading

Bullagin, see Arthur River

BULLARING, Avon Co, 241 m S by rl

Alcock, G W, frmr
Alcock, R, farm hand
Alcock, W S, frmr
Anderson, J, frmr
Baker, Geo, farm hand
Baker, Thos W C, frmr
Bell, Chas, frmr
Bell, Ernst, frmr
Bell, Thos, frmr
Bell, Thos L, farmer
Bodman, T F, farm hand
Chipper, Arth R, frmr
Clark, Fredk, frmr
Clark, Geo E, frmr
Clark Hy F, farmer
Cole, Les J, frmr
Davenport Stan, frmr
Davies, E O, frmr
Ferguson Wm, farm hnd
Harvey, W, shop asst
Hewett, Frank, frmr
Hewett, Jas, frmr
Hovell, Herman H, frmr
Hovell, Mark, frmr
Hovell, Richd J B, frmr
Langford, A J, frmr
Marchant, Thos, frmr
Marley, T E R, farm hand
Metherall, R, farm hand
Metherall, W, frmr
Mooney, Wm F, farmer
Murphy, Jno C, frmr
Murphy, Wm, frmr
Noack, M C, frmr
Rafferty, J, farm mgr
Sainsbury, C W, frmr
Seimons, Geo, JP, frmr, and strkpr
Simpson, A, farm hand
Thornton, Jas, frmr
Tyers, S C, acct
Vale, E A, frmr
Verge, R, farm hand
Vivian, D R, frmr
Vivian, H M, frmr
Watts Fredk A frmr
Watts, Fredk J, frmr
Whiteford, A B C, frmr
Whiteford, W, frmr
Wills, H G, frmr

BULLFINCH, 259 m N E fr Perth by rail; tel, M O & Sav Bk. (Floating pop of miners)

Bacon, Wm, frmr
Baird, R, Mc N, frmr
Barr A, mine owner & frmr
Berrey Fredk, farmer
Bodman S, farmer
Brear and Doonan, fmr
Broadway B S and Claire, farmers
Brown, J, frmr
Burns, Jno, blksth
Clarkson W, stn mgr (Mt Jackson)
Clements Jno W, mine ownr
Cole W, wheat lumper
Colson P (Sands Treatment Plant) (Marda)
Contessi E O, miner & farmer
Cooke W, frmr & miner
Copley C W, farmer
Cox, Harry, frmr
Cox, Owen, frmr
Craven J Geo, farmer
Dellabosca Jos, eng driver
Doust —
Downey C J, farmer
Eacott, A L, frmr
Edwards Thos C, frmr
Elliott E, mgr, Mt Jackson G M
Elphinstone, H K, frmr
Elsbury Alex, eng drvr
Elsbury J, baker
Empson Syd, frmr
Evans R J, carrier (Marda)
Frost B W, farmer
Frost F W, farmer
Glendinning, J, prosptr
Godfrey Fredk C, farmer
Goodwin Arth F, eng drvr
Goodwin Edwd A, miner
Grubb F, bldr & miner
Hardwicke Ernst E, frmr
Hatt D, battery mgr
Hockley Herbt L, miner
Hockley Saml
Hoffman A, farmer
Hoffman O B, farmer
Houston Miss, schl tchr
Ickeringill Thos, retired
Ickeringill W Roy, carrier
Jeffries K, farmer
Keenan H, rly emp
Kelly Jno, retired
Kelly L F, J.P., strekpr
Kelly Richd
Lang S, frmr & mine ownr
Lazlett H A, Exchange Htl
Liedle, B, Agric Bank Inspt
Mann Fredk J, J.P., farmer
Mason A, farmer
Mason D R, farmer
Morris Joe, prspctr
Neave A E, farmer
Nicholls Geo H, farmer
Norman J E, farmer
O'Neill Phil A, miner
Page Jno, miner
Parker Jno J, prspctr
Pringle J M, frmr & pstmstr
Reynolds, Maurice, frmr
Roberts C, farmer
Roberts Frnk A, frmr
Roberts, Herbert H, frmr
Scongall, Wm, frmr
Scott, C, strekpr
Smith Albt J, tmstr
Symonds Jos, battery owner (Marda)
Totham J, farmer
Wallis W, carrier
White Geo, farmer
White S, garage
Williams S, garage
Young C

BULLOCK HILLS, 215 m fr Perth, rl to Katanning then hire. See also Glencoe

Clancy M P, farmer
Forbes, B J, frmr
James Gilbt O, farmer
James Percy D, farmer
Kenward Regd T, frmr
Ladyman Clem, farmer
Ladyman Gordon, farmer
Ladyman T E, farmer
Leathard Alfd, farmer
McDougall A V frmr
McPherson Chas, farmer

Bullrush Creek, see Donnybrook

BULLSBROOK, Swan dist, 27 m fr Perth by rail; tel.

Adams Wm, pltry farmer
Anderson, J C, grzr
Beales, Ernst, mgr orchrd
Bestry, Peter, frmr
Bovell W A, mgr
Brand, G frmr
Burley, J, frmr
Burnett, Richd E, frmr
Bush, Frank, gardener
Cairns S, labr
Cannell, Jno, crpntr
Carpenter Chas W, farmer
Chitty E, labr
Cook C J, retired

COPEMAN, S., Store and Postmaster.

Copeman, Wltr J
Cunningham, A E, frmr
Davidson Bruce frmr
Davidson C H, labr & cart
Dawson J, farm mgr
Della, P, gdnr
Edwards Miss, schl tchr
England & Laming, frmrs
Etchells, G, frmr
Ferrari E, farmer
Fitzpatrick, T, frmr
Fowler Alice pltry frmr
Fraser, David, gardener
Gibb, J, frmr
Graham D, gar
Graham Mrs S A, gardener
Gulley, R J, frmr
Haendel, Gustav A, frmr
Harding, Jos R, grdnr
Harrison, W R, lime burner
Hart Wm, labr
Hill, C C, tchr
Hill Jos, farmer
Hoad, Chas, farmer
Hunter, Thos, gdnr
Jordan, Alfd, gdnr
Jordan Mrs A A, dairy frmr
King, Albert, farmer
King, C A, frmr
King, E W, grdnr
King Lionel G frtgrwr
King O, farmer
Kinnane & Sons, farmers
Kirby, R, frmr
Kirby Syd, farmer
Lage, F, frmr
Larkin, J, labr
Lee, W, pig frmr
Lines, S, dairy frmr
McIver & Tempe, grdnrs
McKay, Thos, gdnr
Martin, Arthur T, carter & fruit grower
Martin, Stanley, farmer
Matthews Wltr J, farmer
Morley, Chas R, labr
Nasmith, W, orchdst
Newton, W, Htl Bullsbrook
Palfrey, J, frmr
Pearlman —, gardener
Pease, H, labr
Pianta Aloysius fruitgrower
Pickett, Geo, farmer
Pickett, Wltr B, farmer
Quin Geo labourer
Rackham, G, frmr
Rae, Richd, farmer
Ragless Bros, farmers
Reynolds, G, labr
Robinson Irwin, grdnr
Rutland Jas, retired
Scantlebury Bert, labourer
Scott, R G J, frmr
Simons, France, gardener
Smiley Dvd, labr
Smith L O sheep frmr
Stevens, J, frmr
Stoddart, R J, orchardist
Strcsor, H R, labr
Summers, Jas, farmer
Summers, Jno, farmer
Taylor, Geo, junr, farmer
Taylor, Robt S, farmer
Thomas, W, gardnr
Tolley, Edwd, frmr
Walker, Chas, farmer
Walker, Jno W, grdnr
Walker T, gardener
Warren, Edwd, gardener
Warren, Geo, blksmth
Warren, Robt, labr
Warren, Sydney, contr
Warren, Wm R, farmer
Watson Mrs L A pltry frmr
West Har, farmer
West, Rupt, frmr
White, W, labr
West, C, dairy & orchdst
Wilson, F, frtgrwr

Bull's Creek, Canning river, 8 M E fr Fremantle. See also Canning Bridge

BULONG, N.E. Coolgardie G F, 394½ m E fr Pth; rl Kalg, th 19 m cch

Backlund, Martin
Barth Thos, prospector
Bulong Mnrs' Inst
Cameron C, prospector
Carne, Hy, prospr
Clifford Paddy, prospector
Coen Jack, pstrlst
Coen Jas, prspctr
Cottingham Ernst, prspctr
Creedon, Jeremiah, **pastoralist**
Delware Wm H, prspctr
Dodman T, prspctr
Evans, E, ganger
Fincher, T, prospector
Frost —, prspctr
Gessner Alfd, prspctr
Gessner Frncs, prspctr
Haffa Thos, prspctr
Heenie Saml, prospector
Hill A L, Bulong Htl
Johnson, Alf, carpntr
Jones, E F, frmr, Hmptn Hill
Kavanagh Chas, prspctr
Lamb Jno, prospector
Lee Jno, prospector
Ltwart Chas, prospector
Moncrieff Chas, prospector
Partridge Edwd, prospector

BULYEE, 151 m by rail fr Perth

Bettridge P J, farm mgr
Broun, L H, frmr
Broun, R C, frmr
Brownley A E, farmer
Corry F W, frmr
Corry J H, frmr
Corry, Saml R, frmr
Cousins, L, frmr
Forrest B S frmr
Hadfield Bernd J, farm hnd
Harvey, C A & G S, frmrs
Harvey D H, agent
Hathaway, J, frmr
Poultney, Mrs, frmr
Rigby, T, frmr
Ryan G J, frmr
Sandercock, J W, frmr
Watman, Hy, frmr

BUNBURY, Wellington dist. Seaport for the Sth-West; 115 m S by rl or stmr fr Perth; newsp "South Western Times" (twice weekly); Banks, Cwealth, NSW, A/asia, Natl & Union; Tel M O. Pop, 5100

Abrahamson, H H, Wittenoom-st
Abrahamson Miss H, Rathmines
Adams, Archdeacon Hy J, Princep st
Adams J H, Molloy st
Adcock Bros, grcrs, Charles street
Adcock Chas Jas, Carey rd
Adelaide, SS Co Ltd (W E McKenna, agnt)
Agric Bank, Stephen st
Alexander Cafe (G A Ovenden)
Allen A A, baker, Spencer st
Allen Eli, vigneron, Geelorup
Alvia Hrdrsg Saloon (Miss E Ridley & Carlson, pprs)
Anderson, Hartley M, sec Rds Bd and Agric Soc
Anderson, Ian W (Slee & A)
Anderson Miss Eliz A, Molloy st
Anderson R L, elect contr, Vict st; p r, Tuart st
Andrews Harry B wtr frmn Zoe st
Aram Thos J, Carey st
Arcadia Tea Rooms (E Bartlett), Victoria st
Armstrong Jno R, Ramsay rd
Athans Constantine, Rathmines
Atkins Geo, Moore st
Atkins Les, Wittenoom st
Atkinson S, mgr Union Bank
Attey J R W, Parkfield st
Auguston Frnk E, Spencer st
Auguston V W, taxi ppr, 72 Spencer st
Austin Hy E, Norwood st
Austin Miss L, sec Bunbury Theatres Ltd
AMP Society, Stephen st (L R Honey, agent)
AUSN Co Ltd, Hayward & Son Ltd, agts)
Austn Stmshps Pty Ltd (Spencer & Co, local agts)
Auto Electric Co, Victoria st
Ayton A, Wellington st
Baldock A H, clothes peg fcty, Stirling st
Baker Miss B, drsmkr, Vict
BANK OF AUSTRALASIA (J. S. Fawcett, Manager), Wellington St. See advert. front.
Bank of NSW (B O Canny, mgr)
Banting Bridget, Sampson st
Banting Michl W, rly emp, Spencer st
Banting Miss E, mlnr, Victoria st
Banting Thos J, crptr, Moore st
Barboutis John cafe, Vict st
Barrett A W, engdrvr
Barron Mrs B, Wittenoom st
Bartlett E, Arcadia Tea Rms, Vic street
Bartlett Edwin, crpntr, Beach rd
Bartley, Ellen, Spencer st
Bbidecud Wine Saloon (G H Joel, mgr), Victoria st
Beaglehole Samp, Carey rd S
Beaglehole Hy, Australind road
Becker Gustav A, Cross st
Bedford Hall, Arthur st
Beer Geo, Stuart st
Beer, Lilly, nurse, Spencer st
Beer, Robt Jun, bath's ppr, Columbia st
Beer Wm J, Tuart st
Beigel & Co H M (J O Macnish, mgr), wine sln and spirit mchts, Princep st
Bennett —, mtrn, Govt Hosp
Benson & Crute, btchrs
Benson Arthur R, butcher, Symmons st
Bentley L M, Wellington st
Bickley Alex, Forrest av
Biesot, Mrs H M, Carey st
Biffen, Har C, Jarrah st
Birch Eric, Hayes st
Birch, H E, Stockley rd
Birchall John, tailor, Stephen st,
Bird, E, Sampson rd
Birmingham B, optcn, Victoria st
Black Dvd P, Teede st
Blyth Geo, Oakley st
Blythe Herbt, btmkr, Albt rd
Blythe Hor, Albert rd
Blythe Mrs E L, Spencer st
Bolden J J L, Rose st
Bolden Jno L, motor car ppr, Rose st (s)
Bon Marche (L J Craddock, ppr), drprs, Vict st
Bonser, Harriet, Charles st
Bonser V (mgr Manchester House), drapers
Borrett Raydon, Tuart st
Bostock Fredk, Gibson st
Bostock, Wm H, Tuart st
Boulter Alf H, mercer & clothier Vict st: pr Haig rd
Bourne R G, Money st
Bowden Eric C, Karri st
Boyce, Fredk, Jarrah st
Boyce Jno P: rcecrse sth
Bradley Arth F, Spencer st
Bradshaw S H, mgr Millars Tim & Trading Co Ltd, Carey st
Bradshaw Stan H, Carey st
Bray Jas, hrdrssr & bkslir, Vict street
Brede Wltr, Moore st
Bright Alfd, Zoe st
Brittain & Son Wm, undrkts and & mon masons, Spencer st
Brittain Alf E, Clark st, S
Brittain Jas E, Clarke st Sth
Brittain Mrs C G, Rathmines
Brittain, Percy D, crptr
Britza, Geo F, Latrelle rd
Brodie Sydney, Carey st
Brown, Albt W, Moore st
Brown F M, mtr gar, Spencer st
Brown Michl, Princep st
Browne, Miss M, St Claire Prv Hosp, Lovegrove ave
Bruce Geo, Stuart st SB
Buck Geo R, Tuart st
Buck Jas, eng drvr, Blackwood rd Sth
Buck, Roy B, Fielder st
Bunbury Agric Soc, Vict st (H M Anderson, sec)
Bunbury Benev Soc (A Mitchell, sec)
Bunbury Ben Bdg Invest & Loan Soc (Perm) (Edith Steere sec) Stephen st
Bunbury Broadcasters Co (6 BY), Arthur st
Bunbury Cemetery, Wgton st; & Picton
Bunbury Convent of Mercy, Wittenoom st
Bunbury Court Hse (R Rees) Clk of Courts)
Bunbury Cycle Club (W Milligan, sec)
Bunby Dioces Reg (W S Hales Stephen st
Bunbury Golf Club (D Parry, sec)
Bunbury Harbour Board
Bunbury High School
Bunbury Hospital
Bunbury Hosp Comm (R A Fowler, sec)
Bunbury Lawn Tennis Club, James st
Bunbury Lighthouse, Marlston Hill (J T Sinclair, actg lighthouse keeper)
Bunbury Local Bd Health (M Renton insptr)
Bunbury Lumpers' Union of Wrkrs (R W Guppy, sec), Vict st
Bunbury Municipal Chambers (J Vincent, town clerk), Stephen st
Bunbury Munic Electric Light (F Chas Halkyard, engr), Princep st
Bunbury Pol Stn, Wittenm st
Bunbury Post and Tel Office
Bunbury Power House (Wm McCulloch, eng in ch)
Bunbury Public Wks
Bunbury Race Club (H M Anderson, sec)
Bunbury Repatriation Industries (N C Ryder, sec), Vict st
Bunbury Rifle Club
Bunbury Rds Bd (H M Anderson, sec) Victoria st
Bunbury Rowing Clb (R Fullerton, sec)
Bunbury Show Grounds (C F. Dodson, sec)
Bunbury Soccer Club (J L Mackenzie, sec)
Bunbury Stirs Rst, Wollstn st
Bunbury State High School, Haig rd
Bunbury State Schl (R F Trotter, hd tchr), Arthur st
Bunbury SS Household Management Centre, Stirling st
Bunbury SS (Infants) (Miss Gow, hd tchr)
Bunbury S S Manual Training
Bunbury Stevedoring Co
Bunbury Surf Life Saving Club
Bunbury Tech Schl
Bunbury Theatres Ltd (regd off), Vict st
Bunbury Traders' Assoc
Bunbury Yacht Club
Bunn Geo, carptr, Stirling st
Bunbury Water Supply
Bunning Bros Ltd, saw mlrs
Burcham Wm E C, painter, Spencer st
Burlington Hotel, Victoria st (R C Connell)
Burnell, Wm A, Spencer st
Buswell Albt, Fielder st, SB
Buswell Arth W, Vasse rd
Buswell Claude H, Fielder st S
Buswell Llewellyn J, Wittenoom st
Butler Jos, Moore st
Cahill Geo, Blackwood rd
Caporn's Shoe Stores, Vict st
Caporn, Fredk Sam, saddler, Wellington st
Caporn Geo J, Ocean Drive
Caris Bros, jwlrs, Vict st
Carlson Hy, Forrest av
Carlson Miss (Alvia Hrdrsg Co)
Carr & Co J H, chmst (A V Parkes, mgr), Vict st
Carroll, Jos, mgr Elder Smith and Co Ltd
Carter Robt, Spencer st
Carter Saml, fire stn; p r, Wellington st
Cash & Carry Stores (H H Sherry, ppr), Vict st
Cavalier Cafe (J Salvarez)
Chadd & Whitty
Chadd, T P, grcr, Stirling st
Chadd Thos P, Jarrah st
Chapman Edw, Clarke st S
Chester Frnk H, Wittenoom st
Chinnery Albt, Gibson st
Christie, Allan D, Tuart st
Church of Christ, Spencer st
Clarke Brett, store, Stephen st, p r Austral pde
Clarke, G E, J P, est agnt, Wgton st; p r, Oakley st
Clarke, Jack A, dntst, Vict st
Clarke, Jas C, Picton
Clarke Mrs E M Picton cres
Clifford Wm T, Symmons st
Clifton, Richd H, Eileen st
Coir, A, ice cream mfr, Park st
Cole, Jno, Spencer st
Coles, Fredk W, Tuart st
Collett C R, wtchmkr, Vict st
Col Mut Fire Ins Co Ltd
Comcl Club Ltd, Symmons st
Cwlth Bk (C J Franklyn, mgr), Stephen st
C'wlth Mercantile & Marine Office, Vict st
C'wlth Navigation Service, Vict st
C'wlth Div Ret Offr Swan
Cong Church (Rev G Morris), Princep st
Connell, R C, Burlington Htl, Victoria st
Convent School, Columbia s
Cook Hy R, Forrest av
Cooke Edwd, The Strand
Cooke, Jno J, The Strand
Cooke, Wilfd F, Lovegrove av
Corbett, Edward, Ommaney et
Corot & Co (W Knucken), Victoria st
Cotter J J, Wellington Htl, Vict st
C W A Rest Rooms, Wellington st
Coutas, Apostolas, Rathmines
Cowan Les M, Princep st
Cox Bros, Stephen st
Cox Geo, studio & photographic sup, Wellington st; p r, Tuart st
Craddock Lewis J (Bon Marche)
Crews, Albt C, elct ftr, Geo st
Cridland Arth B, Carey st
Cridland, Geo, Gibson st, S Bunbury
Cridland Hy W, Gibson st
Cridland, Mrs E, Gbsn st S
Crockett L L, Zoe st
Cross Teresa, Gibson st
Cross, Wm R Gibson st Sth
Crute, David H, Rathmns Est
Cullen, A E, med pract, Spencer st
Culph, Robt, Queensbury st, SB
Cuming Smith & Mt Lyell Farmers' Fertilisers Ltd
Cunnold, Oliver A, Rathmns
Customs & Excise Office (C G King, offcr) Vict st
Dale, Flora, Cross st
Dale, Hy, painter
Dale Mrs Dora, Clifton st
Dalton Mrs M E, Cornwall st
Davey C J B, Stirling st
Davies Mrs M A, Spencer st

WISE'S DIRECTORIES
KNOWN THROUGHOUT
THE WORLD

Davis-Moore F J B, Stirling st
Dean, J, dntst, Stephen st
Dean, Mrs Hilda, Beach rd
Delaney, Wm T, blksmth, Stirling st
Delaporte, Aubrey G, Spencer street
Delaporte, Herbt T, Fielder st sth
Delaporte Horace, Vasse rd
Delaporte, Miss E R, Symmons st
Delaporte Richd, Rathmines
Delaporte Subert A, Spencer st, S By
Delaporte, Thos R, contr, Spencer st (sth)
Delfs, Jno, stevedore, Symmons st
Denning, Herbt E, King rd
Denning Wm L, King rd
Depiazzi, Jno, Forrest ave
Derby G G, blksmith, Stirling st
Dillon, Jno, Rly parade
Dillon Terence J, crtr, Spencer st (Sth)
Dillon, Thos, George st
Dodge Brs Motor Cars (Thos Hayward & Son Ld agnts)
Dodson, C F, Picton cres & sec Wigton Agric & Past Soc, Vict st
Dodson Chas, mgr W Crosby & Co, & agt Adel S S Co, Vict st
Donaldson, Clair, George st
Donaldson, Fredk G, Jarrah st (Sth)
Donaldson Capt Jas, Harb Mstrs Off, Vict st
Donaldson Tom L, Federal Htl S
Donaldson, V A, gar, Arthur st
Donovan, Frank R, Charles st
Donovan, Jno, Forrest av
Donovan Percy, Beach rd
Downes Thos G, prntr, Wllgton st; p r, Fraser st
Doyle Patk Spencer st Sth
Drill Hall (P Tweedie, in ch), Wittenoom st
Duce, Caroline, Molloy st
Duckworth Miss S, Stephen st
Duff E, Koombana Hse, Vict st
Duff, Edwd, pstryck, Vict st; p r, Money st
Duff's Flats, Money st
Eadie A R, Victoria st
Eastman and Jenour, solctrs, Vict st
Eastman, Kenn McC, solr (E and Jenour) Austral par par
Edwards, Capt Rowly R, mstr stevedore, Vict st; p r The Strand
Eggleston, Chas, mkt gdnr, Forrest av, S B
Elder Smith & Co Ltd (J Carroll, mgr), mchts
Elite Tea Rooms (Mrs B Donaldson)
Ellson, Geo D, sdlr, Chas st
Emmett H W, carrier & wood mcht, Beach rd
Emmett, Howard, Beach rd
English, Jas N
Ennis, Arth J, mgr Westra-
Evans Geo, blacksmith, Beach rd S
Evans Percy J, confr & tea rms & tob, Vict st
Evill, Saml J, Karri st

EZYWALKIN LTD. (J. Zampatti, manager), Boot and Shoe Dealers, Victoria St.

Farnell, Chas R, btmkr, Stephen st
Farnell, Jos, Beach rd
Farnsworth Alex, tea rooms, Victoria st
Farquhar, Harry, Charles st
Fawcett J, mgr Bk of A/sia, Wellington st
Fee Wm H, clk goods shed, Blackwood rd
Fehr, T J, Wittenoom st
Ferguson, P R, mgr Natl Bk A/asia
Fenlon, Thos, Buchannan st S
Fire Station (W H Turnbull, supt)
Firth Mrs H, Wellington st
Flaherty Miss E E, artist, Spencer st, SB
Fleming Hy, ,George st
Flindell Geo, Clifton st
Flindell Geo S, Beach rd
Flynn Ignatius J, med pract, Stirling st
Flynn J, med pract, Stirling st
Foale Percy, Stirling st
Foreman Arth R, JP (Hayward & Son), Clifton st
Forrest Estate (offices), Vict st (A E Properjohn, mgr)
Forrest Robt, prod agt
Forster's Garage, Spencer st
Forster Jas, Minniup rd
Foss Mrs Mrgt, Wittenoom st
Fouracre & Wass, butchers, Vict st
Fowler Geo, Moore st
Fowler Russell A, Tuart st
Foxwell Lionel, Hayes st
Franklyn C J, mgr Cwlth Bk Aust, Stephen st
Freeman Annie, Karri st
Freeman Leslie L, Beach rd
Freemasons' Hall, Wttnm st
Fresh Air League Home
Frewin Arth J, Clifton st
Frewin Dvd, Rathmines
Fritchley, Roland, Beach rd
Fullerton R (sec Bunbury Rowing Club)
Ganfield Robt, Spencer st
Ganfield Wm, Patrick st S
Gardiner & Martin, bkrs, Blackwood rd
Gardiner Hy J, Lovegrove av
Gates Fred C Zoe st
Gibbs, Mrs Jane, Wittenoom st
Gibson, Chas R, lager saloon, Spencer st
Gibson Clarence, Clarke st
Gibson Geo, ctr, Constn rd
Gibson H E
Gibson Har E, Stockley rd
Gibson Hy, swyr, Spencer st S
Gibson Jesse, gdnr, Halsey st South
Gibson Leond, Clarke st
Gibson Mrs A, Constitution rd, SB
Gibson W J, baker, Vict st
Gibson Wltr, Mangles Est
Gibson Wm, Clarke st
Gibson Wm, Wittenoom st
Gillett Clifton, Stirling st
Gilmour Robt B, cycle agt, Stephen st; p r Spencer st
Glencross Jas, Wttnm st
Goldfields Children's Fresh Air League
Golding H R, sec Sth Westrn Club, Money st
Goode, Durrant & Co Ltd, warehousemen (smple rms), Princep st
Goodlad, Matt, Constitutn rd
Gorman, Har A, Vict st (& ppr Municipal Baths)
Gorman, Lawr, Vict st
Goss Albt V, Stockley rd S
Govt Labour Bureau, Court House
Govt Weighbridge, Vict st
Graves G, bdghse
Green Geo, Rathmines
Green Mrs Emily, Kings rd
Greenmount, May E, Vict st
Gregory Robt W, Minninup rd S
Greive Lilian S, King rd
Griffen Brnd C, cptr, Clarke st Sth
Griffiths Mark, Thos st
Griffiths Mrs Clara M, Forrest av
Griffiths Thos, Clifton st
Guppy Rudolph W, lumper, Francis st Sth
Hague Mrs M M, nurse, Wittenoom st
Hale W A, Wittenoom st
Hales J, Queensbury st S
Hales, Wltr S, agent & Diocesan sec, Stephen st
Halkyard, F Chas, engr Elect Light Sup; p r, Jarrah st
Hall Jno, crtkr, Rec Grnd, Symmons st
Hall Mrs E, Queens st S
Hancock & Sons Ltd, mon sclptr, Spencer st
Hands J E, Wittenoom st
Hansen Chris, Moore st
Hansen Miss L Haig rd
Hansen Mrs Eliz, Stirling st
Harb Mstrs Off (Capt James Donaldson), Vict st
Harland Eliz, Jarrah st
Harris Mrs A, Kings rd, SB
Hartzer, Richd, Norwood st
Hastie Bernd, Charles st
Hastie Chas A, Queens st
Hastie Jas F, fttr, Spencer st
Hastie Jas L, loco dept, Spencer st
Hastie L R, Turner st
Hastie Robt, Blackwood st
Hastie Robt, cptr, George st
Hastie Thos, Fielder st, SB
Hastie Wm, Spencer st
Hatton, Mrs C, drsmkr, Victoria st
Hay, Albt E, Forrest av
Hayes & Donaldson, gen engineers, Arthur st
Hayes Alexr, Thomas st
Hayes, Andw, Albert rd
Hayes Jas, Albert rd
Hayes, Very Rev Dean Peter (RC)
Hayes Reginald, Hayes st
Hayward & Son Ltd, Thos, mchts & agts, Stephen st
Healy Thos W, Charles st
Heatley Jno W, Vasse rd
Heeps, Laura, tea rms, Victoria st
Henderson, Clarence, Skewes st
Henderson Robt, motor car & bus propr, Stephen st; p r Clifton st
Henshaw Henry L, Cornwell st
Hewett, R C, drsmkr, Tuart st
Hickey, E H, Clifton st
Hicks Sydney Chas st
Higgins C J W Tuart st
Higgon Dvd M, Rly par, SB
Hill W, Charles st
Hislop Fredk J, Hayes st
Hislop Fredk N, The Strand
Hislop, Harry, Spencer st
Hislop Henry W, Stirling st
Hislop, L, Vict st
Hislop Wltr, Blackwood rd
Hislop Wm, Stirling st
Hobbs Hy, Clifton st
Hollis, Jno, bklyer, Symmons st
Hollole Robt, Francis st
Holloway A E, Wittenoom st
Holmgren, Jno, Sampson rd
Holtzman Mrs E F, Park st
Holtzman Norm G, plmbr, Stephen st; p r, Karri st, SB
Holywell Mrs E, Bch rd Sth
Honey & Co, L R, cust agts
Honey Lionel R, JP, Spencer st
Horn Aubrey S, painter, Stephen st
Horne Syd A, Eliot st
Hosking Herbt, Karri st Sth
Hoskins W H, cstms offcr, Jarrah st
Hornsby Ada C, Blackwood road
Hotchin, Chas L, Stirling st
Hough & Sons Ltd Jos G, bldrs & contrs, Vict st; p r, Austral par
Hough B, Rathmines
Hough G M, Austral par
Hough, Jas, Sen, The Strand
Hough Percy, Tuart st
House Albt, Minninup rd
House Chas H, Rly par
House H T, Clarke st S
House Jas, Charles st
House Mrs Susan, Beach rd, South Bay
Household Mngmnt Schl, Stirling st
Houston Jno, Spencer st
Hovey Thos, Thomas st
Howard Frank, plmbr, Stephen st; p r, Wittenoom st
Howie W A, Parade Htl, Stirling st
Howieson J, Picton cres
Huddart Parker Ltd (Hayward & Son Ltd, agts), Wollaston st
Hughes J O, Stirling st
Hughes Jas, White rd
Hughes, Jno, Albert rd
Hume A H, Mangle st, SB
Hunter Chas M, Charles st
Hunter Jno, Clifton st
Hyde F J, Ocean Drive
Inkpen F J, pstmstr; p r, Money st
Inman Geo Alf, Fraser st
IOR Hall (J L Hollis sec), Princep st
International Harv Co (G E Clarke, agent), Vict st
Iron Age potato machy ,Thos Hayward & Son, agents)
Irvine A J, hdmstr high schl
Ivey Ernst H, Spencer st
Ivey Stephen R, Stirling st
James Arth V, Stirling st
James Francis J, Clarke st
James Mrs E, Queens st
Jane & Co, A J, mtr gar, Wellington st
Jarvis Chas R, crtr, Chas st
Jarvis Ed T, Bch rd, S B
Jarvis Frank, Jarvis st
Jarvis Fredk J, stremn, Bch rd, S B
Jarvis Ivon J, Moore st
Jeanes W H, car propr
Jeanes Wm, Charles st
Jeffrey Alexr, Lovegrove av
Jenkins C J, Parkfield st
Jenour Chas E, solr (Eastman and J) Vict st
Joel G H, mgr Bbidecud Wine Sln; p r, Tuart st
Joel Neville C, med pract, Stirling st
Johanson Mrs Ada, Rathmines
Johnson & Lynn Ltd, shipping & coaling agts, Victoria st
Johnson A C, Prince of Wales Htl
Johnson Fred W, Eileen st
Johnston Bros, dairymn, Leschenoult
Johnston Herbt F, see Butter Co Ltd; p r, Spencer st
Johnston, Jno Foster, Stockley rd
Johnston Miss E C, Eliot st
Johnston Mrs M, Spencer st
Johnston W, pltry frmr, Australand rd
Jones Harry, Ommanney st
Jones, Hy, Jarrah st
Jones Hrbt, com travel, Goode, Durrant & Co, Jarrah st
Jones Mrs E, Ommanney st
Jones, W E, Indry, Vict st
Kaeshagen W H, Picton cres
Keddie Andw R, Mary st
Keddie Wm, Rathmines
Kelly E I, Stirling st
Kelly M J, carrier and fuel, Charles St; p r, Blackwood rd S
Kelly Michl, med pract
Kelly Mrs Max, Ocean Drive
Kendle Leon, The Strand
Kenny Jno O, mkt dlr, Kngs rd
Kenny Mrs Ann, King rd
Kessell, Wm A, Stockley rd
Kimber A N, nurse, Wittenoom st
Kimber Miss F M, Molloy st
Kimber Mrs A L, Cross st
King A G, bdghse, Wgton st
King Geo H, Tuart st
King Jas, Beach rd
King Mrs H, Wgton st
King Wm, Carey rd, SB
Kinnane P, Rose st
Koombana Roller Flour Mills (A E Properjohn, mgr The Strand
Larkins Horace G, Carey st
Langlands Motors Ltd, Stephen st
Langlands, D (L Mtrs Ld)
Larkin & McKenna, stnrs, Wgton st; & Stephen st
Larsen O W, Mininup rd
Lawrence, Preston J, Forrest av
Leguier B M A, Stirling st
Levy, Jack, Spencer st
Lewin, Blanche, Grand Cent Coffee Pal, Vict st, p.r. Picton
Lewis E E, nurse, Stirling st
Lincer, Hy C, Wellington st
Linn, J G, blksmth, Ednie st
Littlefair Albt, Queen st
Liverpool Lndn & Globe Ins Co, Stephen st
Locke Ltd C & H, furn whsemen, Wellington st
Lucas Miss E, mus tchr, Austral par

Lucas Thos H, Austral par
Luscombe E S, dntst, Wellington st
Lyons Lois, Stirling st
McCall, Mrs S, Charles st
McCarthy C D, Carey st
McCaul Jas, const, Wttnm st
McCulloch, Wm, engr, Haigh st
McDonald Jno E, jun, Spencer st
McIlwraith, McEacharn and Co Pty Ltd (Hayward and Sons Ltd, agts
McKay Hugh V, Sunshine Harv (Hayward & Son Ld, agents)
McKenna W E, agent
McKenzie Dnld, Beach rd
McKenzie, Jno, Roe st
McKerness, G F, Wollaston st
McKernon Jno, Stanley st
McKercher J, mercer, Vict st
McLeod Mrs R, Moore st
McLernon Mrs I, Stanley st
McMahon, J, refresh rooms, Vict st
McMahon Wm H, Thos st
Macnish, Jeffrey O, Princep st
McWeau Miss N, tchr, Ocean Drive
Magi, Geo, fishmgr, Vict st
Main Rds Bd Office, Stirling st
Malden, Mrs Nellie, Welgtn st
Maley, Rev Milton (Meth)
Malloch Bros, Stephen st
Manchester Assur Co Ltd, Vict st
Manchester House (V Bonser, mgr), drapers, Vict st
Mann F R, Rose Htl
Manning Geo, crpntr, Tuart st, (sth)
Marshall Wm, Teede st
Martin, Fred, Spencer st
Martin Mrs Maggie, Jarrah st
Martinson Geo, Zoe st
Maslen, Steph, Wittenoom st
Maskell Edw, Sampson st
Maslin Miss A, Spencer st
Masonic Temple, Wttnm st
Massey Harris Machy Co
Mawdesley Stanley, Chas st

MELBOURNE STEAMSHIP CO LTD (Geo Wills & Co Ltd, agts)

Mercer J F, Princep st
Meyer Hy, btchr, Vict st
Michaelis & Athans, fish supply, Vict st
Michelis J, Rathmines
Midgley Frank, Russell, Espl
Mighell J J (off) Queen st, SB
Mill Danl, caretaker, Stirling st
Millar's Tim & Trdg Co Ltd (H S Bradshaw, mgr, Carey st
Miller H, ref rooms, Vict st
Miller, H E (Miller's L T Depot); p r, Rathmines
Miller H E, tailor
Miller Harry, Symmons st
Miller, Mrs A A, Fraser st
Miller's London Tailoring Depot, Vict st
Milligan J, blksmth, Bch rd, SB
Milligan Wm, mtr & cycle wks, Arthur st
Mills Mrs L, Eileen st
Mitchell, Amy, florist, Victoria st
Mitchell Ben, Tuart st
Mitchell Miss Kate, Vict st
Moffatt John Wm, Stuart st
Moffatt, Mrs Mary, Geo st
Moignard, L J, Symmons st
Mongoni, Mrs, mtrn Fresh Air League Home
Monkhouse,Jno, Zoe st
Moorabinda Croquet Club (A V Parkes, sec), Sampson st
Moore, Lewis, Forrest av
Moore, I I, St Barbe
Morris C D, acct, Blkwd rd
Morris, Robt H, Cross st
Mort, Stella B, Stirling st
Mouritz, Frank, Beach rd
Muir Jas, Ednie st
Munckton Chas, Moore st
Munro Jas, Rathmines
Murray D & W, warehsemn, sample rms, Princep st
Murray Arth, tlr, Stephen st; p r Tuart st
Musgroves Ltd (H C Smith, mgr), mus whse
Nash Geo L, Zoe st
Nash Isaac, Bray st

NATIONAL BANK OF AUSTRALASIA LTD. (L. R. Ferguson, mgr.), Vict. St.

Naylor Miss L, frtr & confr Spencer st S
Naylor Mrs E, Spencer st
Neal Aubrey T, Park st
Neil Mrs M A, Wittenoom st
Neilson, N C, Carey Pk
Nelson Hy, Spencer st
Nenke L, Molloy st
Newman G, Pier Htl
Newman L J H, High st
NZ Ins Co Ltd (A Parkam agt) Wellington st
Nichols Mrs A, Ednie st
Nicholls T H, impr, Spencer st
Nicholsons Ltd, Victoria st
Nilsson Axel, Moore st
Nimmo Mrs M, pstryck, Vict st
Nisbett Jas, Jarrah st, S By
Nix, Mrs Cath, Molloy st
Noonan B Spencer st
Norwich Un Ins Soc, Wilgtn st
Nuttall, Jno, Arthur st
Oakley Herbt, Rathmines
O'Byrne Wm E, Moore st
Ocean, Accid & Guar Corp Ltd
O'Connor H, Molloy st
Oddy T J, btmkr, Stephen st
Oldfield & Merritt, gar pprs, cr Spencer & Stirling sts
Oliver Wm Hy, contr & tea rms, Stephen st
Olsen, Jno H, plmbr, Spencer st
Orchard, Arth E, Wellington st
Orient R M S so, Stphnn st
Osborne Ernst G, Stirling st
O'Sullivan, S, pntr and Signwriter, Spencer st
Owen Chas, Victoria st
Owen Dvd, Mary st, SB
Paddon, Mrs M, Carey rd
Pain Harold M K, Chas st
Paino & Basile, shpkprs, Victoria st
Paisley Miss I, library, Stephen st
Paisley Mrs M, Stirling st
Palin Ltd R, drprs, Vict st
Parham, A F, Jarrah st
Parham Mrs W, Picton cres
Parkes Arth V, chem (mgr Carr's) Victoria st
Parker, Rose, Karri st
Parry D, sec Bunbury Golf Links
Pastime Cricket Club
Pastime Football Club
Patterson Mrs Jane A, Wittenoom st
Payne Harry, Queen st
Pearce, Frank, Forrest av
Pearce, G, Pier Hotel
Pearless Chas, Spencer st
Peat Jno, eng drvr, Zoe st
Perkins Geo W, Beach rd
Perkins Jas W, Kings rd
Phillips Harry, hrdrsr, Vict st; p r, Symmons st
Pickersgill Geo, Bch rd
Pickersgill Harry, Beach rd
Pickersgill Mrs Geo, Beach rd Sth
Pickersgill Josh, Bch rd (s)
Pickersgill, Wltr, Moore st
Pickersgill Wm, Fielder st
Piggott Edwd J, Stirling st
Platts, Herbt, blllrd sln, Vict st, p.r, Symmons st
Police Quarters, Wttenm st
Pope Mrs J, Braund st
Pope Wm A, Charles st
Power, Chas E, est agent
Power Wm A, White rd
Prentice Jno, Braund st
Price Sydney, Tuart st (s)
Prichard J Lewis, dentist, Wgton st; & Picton cres
Princess Theatre
Prior Chas, sec Rlwy Inst, Arthur st
Prior Chas, Spencer st
Properjohn C E, mlr, Vict st
Properjohn E A, mgr, Spencer st
Properjohn L, Karri st S
Prosser's Stores, Vict st
Prosser Robt, Fielder st (s)
Prosser Robt junr, Gibson st Sth
Prosser Theo, Stockley rd S
Prosser Wm, Rathmines
Radford Jno S, Fraser st
Rafferty Wm, Brashaw st, SB
Railway Inst (Chas Prior, sec), Arthur st
Read Louis, Charles st
Read, W J, hrdrsr, Stephen st
Reading G E, ppr "South Western Times" & "Blackwood Times," Vict st
Reat J S, bdghse, High st & Wellington st
Rechabite Hall (J L Hollis, sec), Princep st
Recreation grd (J Hall, caretaker)
Rees, R, clerk of courts
Reid A R, acct, 14 Wgton st
Reid Mrs E S, Spencer st
Rendell Ern A, Stanley st
Rendell Harry M, bkr, Moore st
Renton, M, health inspector, Jarrah st
Repacholi Mrs P, frtr & confr, Arthur st
Repacholi Pat, Impr, Arthur st
Returned Soldiers' Associatn (A Murray, sec)
Reynolds Chas E, Eliot st
Richardson Geo, Spencer st
Richardson Mrs Grace, Wittenoom st
Riches, Maude K, Tuart st
Ridley Miss E (Alvia Hairdressing Sln)
Riley, Chas E, Wellington st
Robb, Jno, Karri st
Roberts F W, Spencer st
Roberts, Gordon W, Jarrah st
Robertson, Evander S, High st
Robertson, Harold C, Beach rd
Robinson, Mrs E, Spencer st
Robinson Mrs S E M, Rathmines
Robinson Mrs Mary A, Wittenoom st
Robinson Robt W, Turner st
Robinson Wltr C, Clifton st,
Rodgers Charlotte, Blkwd rd
Rodgers Dennis, Thomas st
Rodwell Andw, Spencer st, S
Rodwell Geo, Holsey st
Rodwell Clarence Latrielle st
Rose Ann B, Beach rd
Rose, Arnold J, Austral par
Rose, Edwn, stn owner, Spencer st
Rose, Mrs M A, Beach rd
Rose, Perc, frmr, Moorlands
Rose Piercy H, Rose st
"Rosette" Hrdrsg Salon, Vict st
Ross, Alex, rly ganger
Rowe, A W, confr & pastrycook, Lovegrove av
Rowe, Mrs R, Spencer st
Rowland Miss M, Spencer st (sth)
Roy's Hardware Store, Vict st
Royal Ins Co, Stephen st
Rural Mtrs Ltd, Stephen st (D E Muir, manager)
Russell, W, rep Singers, Wel st
Ryder & Co, N C, accts, Stephen st
Ryder, Norm C (Ryder & Co), p r, Karri st
St David's Church (C of E), Spencer st, SB
St John of God Hospital, Bury Hill
St Joseph's Schl (R C), (Rev Mother Finian), Wittnm st
St Paul's Cathedral (Bishop Cecil Wilson), (Eng)
St Clair's Priv Hosp (nurse Matilda Browne), Lovegrove av
St Patrick's Church (R C), Church Hill
Salvarez J Cavalier Cafe
Sanders Arth, Reading st, SB
Sandridge Park Golf Club Hstl
Sargent Cecil H, Blkwd rd
Schmitteau F, Eileen st
Scott Jno, Constitution rd, SB
Scott Jos E, Norwood rd
Scott Wltr, blksmth, Moore st
Seman & Gavranich, woodyd
Shanahan Mrs J, lghse, Wittenoom st
Sharp Harry W, Moore st Sth
Sharpe, Alfd E, Albert rd
Sharpe J A (mgr Tippings Ltd), Tuart st
Shaw, Archd O, Wllngtn st
Shaw Dugald J, Oakley st
Shaw Hugh T, Tuart st, S Bunbury
Sheard, Eric E, Molloy st
Shearer, Jno, chmst, Arthur st; p r, Spencer st
Shenstone Mrs Ann J, Ocean Bch Tea Rooms
Shepherd F W; p r, Armitage rd
Sheppard Alfd T, electn, Albert rd
Sherry, H H, Cash and Carry Stores, Vict st; p r, Tuart st
Shute Rufus, mgr Bunning Bros, Stirling st
Simmons Chas E, comp, Doris st
Simmons Jno W, lmpr, Blackwood rd
Simpson Edw, Symmons st
Simpson Jno T, Moore st
Sinclair Danl L, Symnds st
Sinclair J T, lighthouse kpr, Carey st
Sisters of St Elizabeth, Spencer st
Slade Frank S, Stone st
Slee Chas E Princep st
Slee & Anderson, solicitors, Stephen st
Slee, F D (S & Anderson, Spencer st
Sloan Jas H, fishmngr, Austral par
Sloan W G, vet surg, Vict st; p r, Jarrah st
Smart, Robt A, sec St Johns Amb Assoc, p r, Eliot st
Smeeth Thos, Buchanan st
Smith Alf, confr & frtr, Stirling st
Smith, Arth, eng driver, Wittenoom st
Smith C H (mgr Musgroves Ltd)
Smith Frank D, Eliot st
Smith Jno, Charles st
Smith Luke Moore st
Smith, Mrs C, Wollaston st
Solomon H, Charles st
Sorrell & Co, btchrs, Vict st
Sth Bunbury Football Club, Spencer st
South British Fire Ins Co Ld (Hayward & Son Ld, agts) Ltd
South T, Stirling st

SOUTH-WEST CO-OPERATIVE DAIRY FARMERS LTD. Head Office, Bunbury. (Manager, L. M. Bentley.) Tels. Bunbury 100 and 264. Factories also at Busselton, Harvey, Manjimup, Margaret River, Pemberton, and Bridgetown.

Sth Western Club, Stirling st
Sth Western Newsppr Co Ltd (Geo E Reading, mgr)
Sth Western Timber Hewers' Assn, Vict st
Sth Western Times, nwspr
Sth West (affiliated), Traders' Assoc, Wellington st
Southward Clem, Spencer st, Sth
Spencer & Co A F, frwdg & com agts, Vict st
Spencer Mrs M A, Stirling st (sth)
Springman D, Wellington st
Springman Miss G, Australind
Stafford Mrs L, Symmonds st
Staples Chas G, store, Rathmines
State Agric Bk (J J White, mgr)
State School (Miss Thomson, tchr), Queen st S

Steere Edith, sec Bunbury Bldg Soc
Stephens Miss C, tchr Stockley rd
Stephens Richd, Symmons st
Stevens Wltr J, Zoe st
Stewart Jas, Rathmines
Stokes & Co Thos, aerated water mfrs, Wellington st
Stokes, Alfd, Tuart st
Stubbs, Chas J, Jnr, carrier, Stirling st
Styants J E, sergt pol, Clifton st
Sturmer Bros, bkrs, Stirling st
Sulas Nicholas, Sterling st
Sullivan Tim, ftlr, Qnsby st
Sun, Sung, mkt grdnr, Beach rd, S Bunbury
Swanson, A D, mgr, Lyric Pict Theatre, Vict st
Swanson, Saml A, Symmonds street
Sweeting, Lily, Vasse st
Sweeting Mary, Banksia st
Swensen, B, Carey st
Symes P, bdghse, Princep st
Symes, Phillips, Princep st
Symonds Lawrence, rly emp, Oakley st
Tarrant S F, tailor, Victoria st
Tassell Wm, Wittenoom st
Taylor's, confrs & grngrcrs, Arthur st
Taylor Alf, Chas st
Taylor Dvd C, btmkr, Australind rd
Taylor Geo, frtr & confr, Vict st; p r, Karri st
Taylor Harry, Kings rd
Taylor Mrs Maud E, Spencer st, SB
Teede D V, hrdrsr & tob, Vict st; p r, Spencer st
Teede, E M, Stirling st
Teede G H, est agt, Victoria st
Teede, G H, Wellington st
Teede Geo, hrddrsr & tob, Stephen st; p r, Picton cres
Teede Jno S, comp, Stnly st
Texas Oil Co (Aust) Ld, Zoe st
Thomas & Co, chemists, Victoria st
Thomas Fredk, Qnsby st sth
Thomas, Mrs H, Wellington st
Thompson T, Stephen st
Thomson's Ltd, mtr gar, Arthur st
Thomson, Miss F, tchr, Queen st
Thorley M, Stirling st
Tiernan Edw, Sampson st S
Timber Corp Ltd (A F Spencer & Co, agts)
Tindall & Freeman, grcrs, Vict st
Tippings Ltd (J A Sharpe, mgr), Victoria st
Tobitt Geo, Edward st
Toc H
Tomkins, Thos C, Stirling st
Tomkinson, C H, btchr, Spencer st Sth
Trebilco Miss M, ldies toilet sln, Vict st
Trigwell Arthur T, farrier, Stephen st; p r, Beach rd
Trott Geo F, Rathmines
Trott Hy J, Rathmines
Trott, Jas, Beach rd
Trotter R F O, hd tchr, Bun S S, Arthur st; p r, Stirling st
Tuck Lillian Forrest av
Turnbull W H, supt Fre Stn, Princep st
Turner, Geo, Stirling st
Tweedie Mrs Margt, Jarrah st
Tweedie Thos, Jarrah st
Tyler Enoch E, Forrest av
Union Bnk (S Atkinson, mgr)
Uren, N R, hardware mcht, Vict st
Uren S E, Tuart st
Urquhart Geo, Austral par
Urquhart Jno, Stirling st
Vacuum Oil Co Pty Ltd Henry st
Vaughan Wm A, boiler mkr, Ednie st
Veale Victor, Francis st
Veale Michl J, Francis st
Veale Patk, Carey rd (sth)
Verschuer J, Clifton st
Victoria Tea Rooms (E C Mort, mgr), Vict st
Viking Separators (Thos Tayward & Son Ld, sole agts)
Vincent C B, Town Clerk
Walker, Edwin, Tuart st
Walker, Ern, Symmons st
Walker Harold, btchr, Stphn street
Walker, Jno, Spencer st
Walker Jno L, soir, Picton cres
Walker Mrs E, Symmonds st
Walker, Robt, Spencer st
Wallace Mrs Mary J, Stirling st
Wallis, Matt E, mgr Comcl Club; p r, Carey st
Wallis, Mrs D, Carey st
Wallrodt, S, btchr, Vict st S B
Wallwork W J, res mag, Spencer st
Ward, H L, Banksia st
Wasley, Hy J, Stirling st
Wass Mrs J (Fouracre & W), Cross st
Waters Mrs Frncs E, Queensbury st
Watson, S, mgr Geo Wills & Co
Watts, Miss M, matron Women's Hosp, Stirling st
Watts, May E, bdg hse, Symmons st
Webb Ern, The Strand
Webber Fredk, Stirling st
Webster Herbert, Russell esp
Wedge, Jno, Bray st
Wellgtn Agric & Pstrl Soc, Wellington Htl (M E Punch)
Wells, Ernst J, fitr, Oakley st
Wendt, Mrs H, Jarrah st
Wenn Clarence R, Vict st
Wenn, Doug Jas, Wtnm st
Wenn, H, Halsey st
Wenn M A, Armitage st
Wenn, Terence. Gibson st (s)
Westralian Farmers Ltd Stephen st
Wharton Richd H, Symmons st
Wheeler Wm, Rathmines
White, A J, rly emp, Moore st
White, Mary A, Stirling st
White, Mrs M, Albert rd
Wight and Emmett, prod mchts, Wellington st
Wight, Chas H, Arthur st
Wilkes F, King rd
Wilkinson, Jno, Tuart st, S B
Williams, H C, Picton
Williams J B, Spencer st
Williams, Peter, Charles st (newsagt)
Wills & Co (Bunby) Ltd, mchts, Vict st
Wills & Co Geo, merchants & shipping agents
Wills and Co Ltd, G & R, wrehsmn, smple rms, Prnsp st
Wilson & Butler bldrs, Ocean dr
Wilson, Flor, Clifton st
Wilson, Rt Rev Cecil, DD (Bishop of Bunbury)
Winwood Arth C, Stocklay rd
Winwood, Mrs M, Wlngtn st
Withers, Edward H, carrier (Rathmines)
Withers Frederick J, MLA, Albert rd
Women's Hosp (Miss M Watts matron), Stirling st
Wood C, stnr, Vict st; p r, Spencer st
Wood Jesse, Wittenoom st
Woodhead, Mrs M, Stephen st
Woodhead, Mrs M A, Stirling st
Woods, Jos M, Rathmines
Wright, Mrs A, drsmkr, Vict st
Yardley, Frank, eng drvr Spencer st
Yorkshire Insurance Co, Vict st
Young, Jesse S, Beach rd
Young, Mrs M, Wellington st
Zampatti, Jno, mgr Ezywalkin Ltd., Vict st

Bundawadra, see Cue

Bundilup, see Wokalup

Bungaring, see Beverley

Bungil, see Perenjori

BUNGULLA, see Kellerberrin

Bungulluping, see Bruce Rock

BUNJIL, 231 m N by rl

Allen Douglas (D Bros & A)
Bowers Cecil L, frmr
Brett Mrs Hilda, storekpr & bdghse
Brown A K, share farmer
Brown Jno R, frmr
Byne Edwd, agent
Dring Bros & Allen, frmrs
Dring Geo (D Bros & A)
Dring Wm (D Bros & A)
Galbraith Edwd, frmr
Gellatley Wm, frmr
Hall G C & A H, frmrs
Jacobsen Carl S, frmr
Jaeschke Fredk F, frmr
Just Eric F, frmr
Liebe F W, frmr
MacLaren Dvd, farmer
Shannasy T J & R M, frmrs
Smith Dvd, jnr, frmr
Smith Dvd, snr, pltry frmr & butcher
Smith Eric, farmer
Smith Jas C, farmer
Smith Jas J, farmer
Spencer Edmund C, farmer
Spencer Jno M, frmr
Stratton J P, farmer
Turner Jno H
Williams Weseley, frmr

Bunker's Hill, see Northam

Bunkin, see Wagin

Bunnings, see Lion Mill

BUNTINE, Dampier Dist, 204 m N by rl from Perth, SB

Anderton Geo frmr
Anderton, Jack, frmr
Augustine B, farmer
Baker, E, frmr
Bryant Geo H, conductor
Burgess Alfd T, farmer
Cartwright Jeffrey, frmr
Cheeseman Godfrey E
Cheney Saml, farmer
Chisholm, D, frmr
Christie William, frm mgr
Counsel, P W, frmr
Counsel Roy F, frmr
Dale Keith, mgr Co-op Store
Dalwallinu Farmers Co-op Co Ltd, store
Day Jas frmr
Dinnie, Alex, frmr
Dinnie, Wm, frmr
Evans —, farmer
Field Eric, tchr
Fitzsimons Wm, farmer
Flynn J, frmr
Hammat, R, frmr
Harle Stephen, farmer
Harms Chas R, pumper
Heath, W A, frmr
Jackson, E F, frmr
Jackson, L, frmr
Kenney, Morton, farmer
Lee, Geo, frmr
McFarlane, G & R, frmrs
McPherson, J, frmr
Manby W frmr
Manuel, J, frmr
Moffet Duncan, farmer
Nelson Allan, frmr
Noble Wm, farmer
Orr Edwd J, asst stnmster
Palfrey, Albt V, frmr
Palfrey, W G, frmr
Payne Edith, confr
Payne Glen E, pstmstr & agt
Pearce Jeffery A, frmr
Porter, Geo, frmr
Purchase Jno H, stn mstr
Ring Coleman, farmer
Shaw, Jos, frmr
Smith Alan, farmer
Surtees, G, frmr
Syme, D, frmr
Syme Jas, farmer
Syme Robt, farmer
Vaughan Ernst J W, frmr
West Albt, frmr
West L, frmr
West, P, bdghse & confr & store
West, Wm J, frmr
Westbrook Fredk, carrier & agt
Wilkins, H, frmr
Young Robt, farmer

BURAKIN, 167 m from Perth by rail

Barley Geo, lumper
Barrows, H, frmr
Broadhurst, W E, frmr
Broadhurst, W L, frmr
Broadway Frank, tmstr
Clare, T, frmr
Collins Mathw, fttlr
Cousins, H, fettler
Danes, A E, frmr
Davies, J B, frmr
Duschka Travice, frmr
Harris Geo, fettler
Ion, T P, frmr
Jones, D H, frmr
Jones, D J, frmr
Jones, F H, frmr
Jones Geo, fettler
Kalajzic, E, frmr
Kelsall, V M, frmr
Kuhue Ernst
MacLennan, J, mgr Westralian Farmers Ltd
O'Keeffe, J, fettler
Reid, J P, frmr
Reid, P, frmr
Robinson, R B, frmr
Smith, J Freeman, frmr
Smith, J H, frmr
Spencer L, charcoal burner
Thompson, J K, frmr
Thompson, R, frmr
Thompson, W E, frmr
Wallis, A, frmr
Watson, H A, frmr
Westralian Farmers Ltd, gen stre and agencies

Burbanks, see Coolgardie

BUREKUP, Swan Co, 103 m S.W. by rail

Best & Son, strkprs
Burekup Progress Assoc
Carter Mrs A
Clarke, Chas L, frt grwr
Cox, Geo, farmer
Crampton, Alfd, farmer
Crampton Lewis
Dungey, Alfd T, farmer
Ferris A, frmr
Ford, Albt E, farmer
Gardiner, C L, frmr
Greeve, Geo, frmr
Hartley, J, frmr
Hedges W S frmr
Hutchinson Robt orchardist
Ketteridge, A, frmr
Long, V, frmr
McConvill, Albt E, frmr
Money, G C, farmer
Moore C H frmr
Morgan, Leonard, frmr
Offer, Frnk, frmr
Offer, Harry, farmer
Pugh, Wm, farmer
Quigley, R E, frmr
Ramsey, Wm C, farmer
Reading Chas frmr
Rose, D B, frmr
Rose, P, farmer
Rose, Robt H, farmer
Shier, Geo H, saddler
Stone Wltr frmr
Thomas Mrs L
Waters, W, farmer
Walker, E, frmr
Winduss, Wm, farmer

BURGES' SIDING (Tipperary. York dist, 71 m fr Pth by rl. Tel

Armfield, E, farm hand
Armfield Mrs M K, pstmstrss
Ashworth E, frm hnd
Blakeston J, frm hnd
Burges, P Newton, frmr
Burges, Wm G, frmr
Carroll R, farmer (Mackies Crossing)
Collishaw, A, farm hand
Cowan T, schl tchr
Grigson, Alfd, farmer
Jones Edwd frmr
Lennard D B frmr
Mackie, John R, farmer
Morrell, Sidney F, farmer
Sermon, John, farmer
Sermon, Ray, frmr

Burlong. A siding 65 m fr Perth. See Northam.

Burmullah, see Gingin.

BURNAKURRA, North

Murchison. 618 m fr Perth; rl Nannine, th cch 18 m. Tel

Edwards Vernon H, prspctr
Longmore Ivan S, prspctr
Longmore Jno R, prspctr
Longmore Noel V S, prspctr
Snell Geo E, prospctr

Burnside, see Pinjarrah

BURRACOPPIN, 182 m

fr Perth by rl. Tel & MOO Bk N.S.W. (agency)

Adams, Henry D, farmer
Anderson B, fettler
Arnold P, farmer
Ashurst H, farmer
Austin Les, frmr
Backman —, farmer
Barnaby, A A, contr
Bell G, fettler
Booker P, farmer
Brown A W, teacher
Bullock, E, labr
Bullock, H, garage
Bullock, T, garage
Burgess W, Burracoppin Htl
Bush G, farmer
Cavanagh C, farmer
Chant R, water supply
Coleman C J, farmer
Cook W T, frmr
Crees E P, labourer
Currie W S, frmr
Davies H J, farmer
Davis J, water supply
Day, G, frmr
Diss, S, frmr
Downsborough, J, frmr
Dvoretsky, D, frmr
Enright J, bkr
Few, V E, frmr
Gebert, E, farmer
Gebert, J B, frmr
Haggarly J A, frmr
Haines, W J, farmer
Hall W N, Rabbit Dept
Horlyk J T, frmr
Jacques, F A, frmr
Jarvis L E, frmr
Jenks F, farmer
Johnston G, farmer
Johnston J, farmer
King, H E, frmr
Knapp —, frtr
Lambert, J, frmr
Lee A S & H W, frmrs
Lee, Mrs J
Loneragan A, teacher
McConnell, J R, frmr
McNally, Jos, fttlr
Meiklejohn, L J, frmr
Merton A J, G W S Insptr
Miller, J H, store
Morgan F, contr
O'Donohue F L, farmer
Ogden C, store & postmaster
Podmore, C, frmr
Quinn C, fettler
Randolph E, store
Ray A E, farmer & butcher
Reichett W, farmer
Rice J, farmer
Robertson R, labourer
Robins, H, frmr
Rochester and Thompson, frmr
Russell, Mabel, frmr (Booraan)
Stack, Jno, farmer
Taylor, C M, frmr
Teggerth A, farmer
Tracy R, labourer
Wakeford: R, farmer
Watson J, farmer
Williams, Bert, frmr
Willis, G A, frmr
Wilson A, farmer
Wright, R, frmr

BURRAN-ROCK, see Nungarin

Burswood, see Rivervale

BURSWOOD ISLAND,

a suburb of Perth; rail to Rivervale. Tel (mail bag fr Perth)

Belmont Prk Racing Club Ld, (J Mitchell, sec)
Belmont Park Stud Farm (A E Cochram, mgr)
Clydesdale, A (sec Goodwood Race Club)
Curedale, Alf C, mgr Goodwood race Club
Mitchell J (sec, Belmont Pk Racing Club)
Goodwood Race Club (A Clydesdale, sec)
Yeates, H, course mgr

BURTVILLE, Mt Margaret Goldfields.

616 m N E fr Perth; rail to Laverton, th cch 18 m. Tel, MO & SB

Aitken, Douglas, prspctr
Anderson, G, prospector
Bergman, H, prospector
Bulk, J, prospector
Bulk, Wm, prospector
Carter, H, prospector
Dwyer, G, prospector
Dwyer, M, prospector
Gaunt, E, stn hand
Hambleton, G, prospector
Laidlaw, J, prospector
Meredith, Fred, stn hand
Phillippe, J, prospector
Probert, Arth, prsptr
Thompson, J, prospector

Burwood, see Northam

BUSSELTON, Sussex

dist, 149 m S fr Perth by rl or strm; bks, Bks NSW; Comcl and Nat. Newspr "S.W. News," Tel M O and S B. Pop, 1600

Abbey, Albert
Abbey, C J
Abbey, Jno, farmer
Abbey, N I, farmer
Adamson, D
Adsetts, J, fctry emp
Allen, J B, car propr
Alsford, A, traffic inspr
Anderson Alfd carpntr
Andrews, Chas B, strkpr
Andrews, Mrs A E, grocer
Armstrong, A J
Armstrong Arth T, farmer
Armstrong, E
Ashley Thos, farmer
Armour, A, jnlst
Ashton, G, frmr
Aspley W G L, blksmith
Atkinson J H, mason
Avery, A, contr
Avery, E
Baddley, H, frmr
Baird Mrs E F, crtkr Weld Inst
Balchin W crpntr
Bank N S W (L Mackintosh, mgr)
Barker Mrs
Barnard & Sons, G W, strkprs
Barnard C M, Comcl Htl
Barnard, Chas (B & Sons)
Barnard Eliza J
Barnard, Geo W (B & Sons)
Barnard, Geo W, junr (B & Sons)
Barnard Percyl J, stre hand
Barnes Wm J, btmkr
Barratt Chas V, rly emp
Barrett Alfd J, farmer
Barrett W, undrtkr & bldr
Beach, S G, tailor
Beckett Kenneth, bnk clrk
Beckwith Regd J, paymstr
Bedford, A, frmr
Beer, L, frmr
Bennett Fredk, rly emp
Bennett Wltr, farmer
Benson, H M, med pract
Berryman, O L, frmr
Beveridge Andw, fttlr
Biggs, E
Bignell's Serv Stn
Bignell Clement, mech
Bignell Henrietta
Bignell Percy contr
Billinghurst, H W, frmr
Black Jno B, frmr
Blake, J G, frmr
Bloor Jno H, blksmth
Blue Don A, stnr
Blythe Ron G, farmer
Bonell Cecil, rly emp
Bonola Sarah A
Bovell, Alex R, com agt
Bowling Club (P S Bignell, pres)
Boyle, R, frmr
Boyle, V, frmr
Boyle, W, frmr
Breedon S A, ironmngr
Bridle, H A, frmr
Brockman, I H, frmr
Brockman Mrs H S, farmer
Brown, C, frmr
Bunbury, E R, farmer
Bunbury, Mrs A M R
Burge, J, frmr
Burt S, lumper
Bussell A J, fishmonger
Bussell, F A, farmer
Busselton Bowling Club
Busselton Chamber of Commerce (J H Atkinson sec)
Busselton Hosp (Nurse Doyle, matron)
Busselton Library (W Diggins, sec)
Busselton Mtr and Eng Wks (R C Forsyth)
Butt, A E, carrier
Caddell, Madame, drssmkr
Cameron Adrian C, farmer
Cameron N A
Cameron, R, bdghse
Cammilleri, Fredk W
Cammilleri Kate B
Cant Susan McC
Cant, W A, acct bank
Carmichael, E, foreman
Carter Ada, bdghse
Carter, H, frmr
Carter, P, frmr
Carter, S, frmr
Cass B P, med pract
Casselton C W
Chadwick Clarice, strekpr
Chadwick Herbt, garage hnd
Chadwick Mrs Florrie
Charles, W S, strkpr
Chatt A G, rly emp
Christian Douglas B, mtr driver
Christie, J, strkpr
Coates, E, chemist
Coates, W, farmer
Cockerill J, frmr
Cocking Mrs C, strekpr
Coe, A, strkpr
Colcom F, tlr
Coleman & Lyddy, btchrs
Coley, F J, frmr
Collett, W, lineman
Collins, F, forester
Conrau A, farmer
Connelly, Tim, crtkr, Caves
Cook, J W, strkpr
Cooper C R contr
Cooper E J, frmr
Cooper H frmr
Cooper, L C, bk inspr
Cooper, Mrs, frtr
Coulls A F, frmr
Cowells A, ppr, Premier Talkies
Cross, A D, frmr
Cross, G, phtgrphr
Cross, Mrs E F, frtr
Cross, Walter
Crouch Norm D, strekpr
Cugley Frank frmr
Curtis A G, farmer
Curtis, H G, frmr
Curtis, W H, farmer
Cuthbert E A frmr
Cuthbert, T A, farmer
Dalby Robt W, schl tchr
Darnell, W, strkpr
Davidson Geo
Davies Evan, bank clrk
Davies Rev R E (C of Eng)
Davis J K, baker
Dawson, Edwd, crtkr, Caves
Dawson J J, frmr
Dawson Vernon E, farmer
Dickhart H, labr
Diggins, W, clerk and sec library
Dodds, Jno G, harbour mstr
Donald, R, frmr
Dowell, J, farmer
Dowell, R, electrician
Doyle, J, frmr
Drummond Edith S
Dryborough W, retired
Duffield W, sub mgr Agric Bk & sec Sthrn Dist Agric Soc
Dugdale, R, schl tchr
Duncan Jos L, frmr
Edwards G L music shop and picture show ppr)
Elliott, R T, Esplanade htl
Falkingham, R, stne msn
Farrel, J
Falkingham & Son R, bldrs & undertakers
Fenner, E J
Fenwick H E, music shop
Fidge, S, bk acct
Fildes, G, contr
Fire Brigade (P Barnard, sec)
Fish W, frmr
Fitzgerald Thos J, rly emp
Floyd Wilfd, health insptr
Fogarty L, dayman
Foord, W, contr
Forrest John
Forrest, M A C
Forrest, W C
Forster, A C, plmbr
Forsyth R C, ppr Mtr Engng Wks
Fyfield, E, bdghse
Galbraith Peter, frmr
Gale, Mrs R, farmer
Gannaway, P, police
Gill Leslie H, frmr
Goldie T, labr
Gowans Wltr, mason
Graham, T, frmr
Gregory H, pensioner
Grinham, E, frmr
Grosser, K, carter
Gutherie Arth, carter
Guthrie Allan, timber contr
Guthrie, M, contr
Guthrie, W, carrier
Haddon Jas W, frmr
Hadley, Wm, labourer
Hampton, T, strekpr
Hann Mrs Annie, retired
Hanson, Mrs, bdghse
Hanson, T G, carrier
Harris, A
Harris, G B, frmr
Harris W
Harrison, Thos
Hart Mrs D (Vasse Htl)
Hart, H
Harwood, W J, farmer
Hatton, J, mech
Hawkes, E W
Hayes H carrier
Helyar, C, foreman
Helyar, C
Hesford R, Busselton Htl
Higgins, C
Higgins, Jno A
Higgins, Mrs H
Hill Arth, lumper
Hills Alfd J, frmr
Hinson, B, contr
Hobson, J, strkpr
Holgate, John, sen, contr
Holgate, S R, btchr
Holgate, Wm R
Holman, Mrs H, bdghse
Holmes, J Wallace, soir
Hooper J A, rly emp
House, A, frmr
Hurley Johnson, labr
Hutchins, W, lumper
Ironmonger, W, frmr
Jaggers, V, frmr
Johnson, W, frmr
Johnstone, J, farmer
Joyce, H
Kauri Timber Co Ltd
Kealy & Son, J, strkprs
Keane G, retired
Keast E, hrdrssr & tobcnst
Keenan, I, frmr
Keenan, R
Keenan, W S
Kerr G (mgr, Miller Tmbr Co)
Killerby Benj K, store mgr
Killerby Mrs strekpr
Kinear, W
King, C R, frmr
King Rev L (Cong)
Kinsella E E
Kinsella T E, car ppr
Klaehn, F
Knapton, Alfd E, carpntr
Knapton A S, crpntr
Knapton, L
Knapton, Mrs Margt
La Mancusa G, btmkr
Lady Campion Hostel (Mrs Hatton, matron)
Lailey G W mtr gar
Lailey, Mrs, Cool drinks
Langenbach, Hy
Langmead Father (R C)
Law, Wm
Layman, I
Layman, M St C
Layman, N G
Layman, S F
Leahy, T, const
Leece J pstry cook
Levey, J, frmr

Lloyd H, teller, N S W Bk
Locke, Alton G F, frmr
Locke, Justice B, contr
Lockhart, Alex, farmer
Lockwood E H, baker
Lodge, T S, farmer
Lowe, G
Lumpers' Union (br), (J McFadyen, sec)
Lund, Geo, junr, per way
Lyddy Jno P, btchr
Lyle, L
McAllister, W L, frmr
McCusker Bros, prod mchts
McCusker, J, contr
McDaniell, Edw, tobacconst
McFadyen, H
McFadyen Jno, frmr
McGowan, J
McGregor, D W, frmr
McGregor W drymn
McIntosh Jas, eng drvr
Mackintosh, L J (mgr Bank NSW)
McMurchie Mrs K
McNabb, J, contr
MacPhail D, labourer
Mann, W J, "South Western News" & stnr
Matson F
Matthews J, const

MELBOURNE STEAMSHIP CO. LTD.

Meleri, G
Merchant, K, timber clerk
Mewett, A
Mewett, R, contr
Middleton Mrs Agnes
Milne, H M
Milne Lorna E, asst Twn Clk
Milner, Harry, farmer
Molloy Sergt J
Molloy Sergt M
Moore Mrs C, bdghse
Morgan, A
Morgan, A E, factory mgr
Moriarty L, timber wrkr
Morris, B, carpntr
Morris H harness mkr
Morris H, shoemaker
Morris, W
Muir, J, stone mason
Muir, Miss A, drsmkr
Mulgrave E J, brdrsr & nwsagnt
Munic Council (Miss Lorna E Milne, actg town clrk)
Neville, E H, solr
Nockels, G, eng driver
Norman, F, lineman
Norman S asst stn mstr
Nutchey P J, pstmstr
O'Byrne, H J, frmr
O'Donnell Bros, grzrs
Oldfield, F W, frmr
Olensloger Rene
O'Meara, Hy
Onion, B
Ost, Jas L
Packard M
Palandri, A F, Ship htl
Patterson, A, frmr
Paull, R, butcher
Payne, A J
Peake, M, draper
Peake Thos W, strkpr
Peaker Thos, undrtkr
Pearce, L
Peille, A, frmr
Pepperwell A G, drvr
Peterson W, rly emp
Pettit, Edwd G, contr
Pettit Stanley P, grcr
Pickard H, frmr
Pifferer, Jos
Pilsbury, W S, frmr
Plaislowe, F E, frmr
Porter, W, lndry
Power Kieran, crpntr
Pries, A F
Pries, A H
Princep, E, frmr
Pritchard Miss, hrdsr
Prosser Thos, retired
Prowse Benj, farmer
Pugh, Dvd, postl asst
Rafferty, E, frmr
Ral, P
Reeves Les, rly clerk
Reid D H, clrk, Agr Bk
Reilly, W R, frmr
Retd Soldiers' League (— Kelsey, sec)
Reynolds Miss G, frmr
Reynolds P L, frmr
Reynolds, T H, farmer
Richards, Thos, farmer
Richardson G
Robertson T L, hd tchr
Robinson Sami W, eng drvr
Robinson, Thos, hairdresser
Rogers Alfd J, rly emp
Rose, A N, frmr
Rose, W C
Rotherham D A, rly emp
Rowlands, Rees, frmr
Rutherford, G
Ryan J mill mgr
Ryan Phillip D tmbr mgr
Sainsbury, Lilo, frmr
St Joseph's Convent
Samuel Wm J, frmr
Sands, Mrs, drssmkr
Sansom, B
Sansom, T G, frmr
Savage James, frmr
Saxey, E, carter
Sayers, Carlo, farmer
Sayers, F
Scaddan R J, labr
Scanlan Cecil R, drvr
Scott, C, fcty emp
Semmens, H, farmer
Seymour, F C
Seymour, R J, frmr
Shaw F J mtr gar
Shepherdson E H
Sherlock P, mech
Siddons F, carter
Slee, M, farmer
Smith, A, engr, Main Rds Bd
Smith A J
Smith, E A, frmr
Smith F C, frmr
Smith G, furn
Smith G, vet surg
Smith Geo, dlr
Smith Geo, frmr
Smith, Geo E
Smith, Jno
Smith, I

SOUTH-WEST CO-OPERATIVE DAIRY FARMERS LTD. (Local Manager, M. M. Wade). Tel.: Busselton 16.

Sowry, A, farmer
Staddon E, clrk, Bk N S W
Staples F, dayman
Stella Maris Convent
Sticpwich, W T
Stokeld R, store mgr
Stokes Geo W, cleaner
Stone Mrs E drpr and mlnr
Storrie D K
Strachn, W, fisherman
Stream A, pensioner
Strom E, mgr Sussex Meat Supply
Strom, L, music teacher
Stroud, C, frmr
Summers, W, drpr
Stroud, F W, frmr
Sussex Meat Supply
Sussex Road Board (Lorna E Milne, actg sec)
Sutton, Benj, farmer
Swan Saw Mills J Ryan, mgr
Taylor, Alfd W, mtr driver
Taylor Arth, btchr
Taylor, D E, contr
Taylor, Hedley, frmr
Taylor, R G , farmer
Taylor-Thomas Miss M, dntst
Theaker, J J, taxi propr
Thomas, H J, contr
Thomas, M E
Thomson T, cycle dlr
Thurkle, A E
Thurkle W G, farmer
Tomlinson, E, contr
Torrent, M, frmr
Tonkin Miss drssmkr
Thornton E, frmr
Toomey W, cleaner
Torrent E
Tutton, G H K, frmr
Veall, Mrs C
Veall, Mrs A
Veasey, F, store
Vickery W W (Agric Bk mgr)
Vincent Harry, shearer
Vines, Fredk B, grzr
Wade, M, mgr, Butter Fcty
Walsh, R, hrdssr
Waterhouse, J
Wauchope, W G
Weld Institute (Mrs E F Baird, crtkr)
Wells, H, frmr
West Michl, frmr
Weston L, frstry mgr
Welton, Chris, teamster
Wharf Lab Union
White, L
Whiteland, G, grngrcr
Whitmore, F C
Whittle J, frmr
Wilkinson, A H, frmr
Wilkinson, G, frmr
Wilkinson, L G, frmr
Williams, J, hrdrsr
Williams V V, engr in chge, elect light
Willmott, H, frmr
Wilson A, cordl mfr
Wilson, R, mkt grdnr
Winter, C G, group foreman
Wood, Geo, rly emp
Woods, A F, frmr
Woodvine, C, frmr
Wright, H E, farmer
Wright, T H
Wright W Agric Bnk Insptr
Yates, W P, med pract
Yelverton, H G, farmer
Yockins S, eng drvr
Young, D, agent

Butterfly, see Kookynie.

Byerine Pool, see Katanning.

Byfield's Mill, now known as Wooroloo

BYFORD, Murray dist, 24 m SW by rl. Tel

Abernethy, Jno, frmr
Aldridge W
Alexander, Hbt, gdnr
Annan, Miss
Barge E, labr
Barrett J C, brickyd emp
Bateman S
Bourman, J F, frmr
Boyle, Victor
Briggs, Robt H, farmer
Briggs, Thos, dairy frmr
Brockwell, J, brickmaker
Brosman, W, acct
Brown Chas S
Brown S R B
Bullock H, brckmkr
Burnside, Robt S
Burnside Wm, fitter
Calloway J, brickmaker
Cardup Brick Works
Carr, A V
Collins, Wm, burner
Cooper Miss
Cornish Bert, mgr Cardup Brick Works
Coxhead, J, grdnr, Cardup
Dalley C R, garage
Dean Chas
Doley, Jno, farmr
Dougall, T W, dry frmr
Durrant G H, Group 33
Evans R, frmr
Foster, J
French, R
Gordon, Arthur J, farmer
Hesketh A E
Hewitt, J J, brickmkr
Jamieson, J, butcher
Jordan G, pltry frmr
Kershaw, H, brickmkr
Kirman, Mrs, ldghse
Kunicic, Ivan, vigneron
McGurk, Neil, strekpr
Main, D, timekpr
Martin, Alfd, brkmkr
McKavanagh —
Martin, Mrs E R, bdghse
Masters, Harold J, frmr
Mathieson, A J, frmr
Mead, Mrs Henry, farmer
Millars T & T Co, Cardup Brick Wks (B Cornish, mgr)
Morris, J, labr
Nairn Eric, frmr, Cardup
Nairn Wm P, frmr
Neill S J
Neville J
Newman, W H, dairy frmr
Orton, A E, dairy farmer
Passmore F
Phillip, W, gdnr
Phillips W, brckmkr
Plaimar, Ltd
Pryce J W
Randall G
Reid, Jno
Richardson, W, dairyman
Roberts Timothy, dairy frmr
Scott, W, stn mstr
Sladden, Arth, contr
State Brick Works
Stephenson, —, mgr Millars T & T Co
Thatcher E T, dairyman
Thomson J E
Willis W J, drymn & frtgrwr
Wills, W, painter

BYRO, 645 m N by rail

to Mullewa, th coach 210 m fortnightly; mail bag from Mullewa. See also Murgoo & Yalgoo

Buscombe W, stockman
Craggs G, bkkpr
Cronin D, stockman
Darlot Bros Ltd, Byro stn
Eastaugh C, driller
Fletcher S, labr
Greenway G, stn overseer
Johnston, J, stockman
Keogh Jos mgr Byro Stn
Love P, yardman
Morrison, R W, overseer
Nairn W
O'Mara W, cook
Smith, M, stockman

CADOUX, 149 m from Perth by rail

Applegate, R, frmr
Bates H H, mgr Cadoux Agcy Co
Booth, Robt, frmr
Booth, Wm J, frmr
Boyce Patk, farmer
Carter C, junr, farmer
Cassey, C, frmr
Cave B S, farmer
Chapman, W frmr
Clarke A J, farmer
Clarke, Alfred J, frmr
Clarke W J, farmer
Clarke, Wm J, frmr
Cockram C, farmer
Cochrane M S, com agt
Cockrane, P, frmr
Hayes, —, frmr
Jackson, —, frmr
James, V, frmr
Joynes F, farmer
Kallazzie Edwd, farmer
Lego, E J, frmr

LEGO, Mrs. L., Store and Postmistress.

Lego, W J frmr
Lilliwhite A, farmer
Lilliwhite L, farmer
McCashey, P, frmr
McKenzie, G frmr
McSweeney J, farmer
Mann, —, frmr
Martin Louis, farmer
Mincheston Harry, farmer
Mincheston, J, frmr
Mitchell J, farmer
Mitchell S, farmer
Murby L A, farmer
Scott Bros, frmrs
Scott J, farmer
Scott R M, farmer
Trundall Leslie, farmer
Venn Kenn, farmer
Woods W, farmer
Wright Alice, farmer

Cæsar Anna Plains, see Wallal

Caitup, 574 m rl fr Perth
Calawa, see Warrawagine

Calcamine see Northam

CALINGIRI, 104 m E by rl fr Perth, Bank N S.W. (agcy)

Adams, Thos, farmer
Anderson Wm, farmer
Bowes, Thos, frmr
Brain Bros, farmers
Brennan, Thos, frmr
Campbell W, frmr
Chitty, C, Edwd, farmer
Chitty, David, farmer
Clifford, P, teacher
Corry Gordon, farmer
Dobson, Jno, frmr
Edmondson, A, blksmth
Fordham Bros, frmrs
Franklin H, frmr
Garrigan, T, farmer
Goudge, Jno, frmr
Halse, Thos H, farmer
Hansen, Martin F
Haynes J, fettler
Hill, Herbt, frmr
Hollingsworth, J, baker

Hoyne, J, frmr
Jones D & W, farmers
King, A D, farmer
King, R H
Lambert, Harold, agent
Lindsay Godfrey, farmer
Lloyd, Alfd, farmer
McCormick Rodk, fettler
McGill Bros, frmrs
McKenzie, H
Manuel, Fred, frmr
O'Dea, Edwd, frmr
O'Dea, Ern, frmr
O'Dea Hy, fettler
O'Dea, Jno, sen, farmer
O'Dea, Patk, farmer
O'Dea, Wm, fettler
Opie Mrs C, grngrer & confr
Opie, W, contractor
Parnell & Giles, farmers
Plant, F, strekpr
Plant Mrs J, pstmstrss
Plumbridge Norman, fettler
Pratt, Jno, frmr
Purser, L, fettler
Rogers, Fred, farmer
Rogers, Mark, frmr
Stone A, frmr
Tate, S, frmr
Thackeray, Richd, frmr
Thompson, J, frmr
Vines, E, blacksmith
Vines Mrs, restrnt & bdghse
Wade, Jno J, frmr
Waite, G, fettler

Caljie, see York

Callion, see Davyhurst

Calooli, see Bulla Bulling

Camballing, see Maradong

Camballup, see Forrest Hill

Cambridge Gulf, see Wyndham

Campion, see Nungarin

Camtray, see Jarrahwood

Candyup, see Kalgan Lower

CANNA, Champion Bay,

296 m fr Perth by rl. Tel

Croot Hy, farmer
Goldthorpe Harry, farmer
Hales Wm, farmer
Henley Robt, pumper
Jenkins Har S, farmer

KNIGHT, HUGH H.,

Storekeeper & Postmaster.

Lanagan Gwyder, farmer
Macke Fredk W, farmer
Macke Julius, farmer
Mitchell B F, stn mgr
Morgan Arth, farmer
Morris Leond, farmer
Peace Gordon R, farmer
Pike Herbt S, farmer
Robertson J A, farmer
Tavling A F, farmer
Tuohy Jas M, farmer
Williamson C C, farmer
Williamson P E, farmer

Canning Bridge, see following Perth sts.

CANNING MILLS,

Swan dist, 31 m fr Perth by rl; mail fr Kalamunda

Anderson Geo
Saunders A L
Sharpe Johnston
Weyman Mrs Kate

Cannington & Cannington East, see following Perth sts

Canningdale, see Bedfordale

Canning Timber Station, see Pickering Brook

Canning Vale, see Cannington

CANNING WEIR,

Kelmscott Dist, 30 m rl fr Perth. Tel

Baker Norman G
Barrett Joseph
Baxter Ernest
Beaney Saml
Belcher Wltr
Black Harry
Bonfield Albt J
Brennen Fredk
Brennen Terence W
Bryce Gilbert
Brown Austin H
Bucknall Harry
Campbell Keith C
Collins R H, foreman fitter
Cox Hy F
Croudson Frank
Damon Percy J
Dewar Wm D
Dixon Jas A
Donovan Jas F
Doubikin Leslie H
Dunne Joseph
Duthie Alex
Dyson Harry
Fewson Bruce C
Geilman John
Grist Leslie F
Guidice A
Hemy Paul H
Higgins Russell
Higginson Wltr R
Hynes Robt
Joyce Herbt G
Judges Herbt E
Kays Hy R
Kent Godfrey J
Keyser Tyson E
Lambie Andrew
Lewis Clar A
McAullay Leslie A
McGlinn Louis A
Merritt Irwin F
Millard Ernest
Montgomery Wm J
Nelligan Frank
Newstead Charles
Olsen Alex E, cook
O'Sullivan Rodger
Parker Sidney G
Pitts John L
Porter John H
Pumfrey Jno K
Reynolds Leo
Riva A H
Rowe Ernst H
Secrett Albt S
Selfe Fredk J
Sermon Lancelot
Sharp Walter
Slingsby W H, foreman
Stone Sidney
Thompson Edward
Tongue Stanley H
Torr George H
Weighell Wm
Wilson Robt M
Yeo Jack
Yuill Jas
Yuill Jas D

Canterbury, see New Norcia

Cape Inscription, see Sharks Bay

Cape Leveque, via Broome

Cape Le Grand, see Esperance

Cape Naturaliste, see Busselton & Yallingup

Cape Riche, see Broomehill

CAPEL, Wellington

dist, 133 miles S W from Perth by rail. Union Bk. Tel, M O and S B

Alp, P, baker
Anderson Ernst C, labourer
Anderson Gustave, frmr
Anderson W, frmr
Aspden Mrs L, farmer
Attwood, A E, farmer
Bentley, F G, blksmith
Bentley J L, carpenter
Blake, T, garage
Bryant Hy, san contr
Capel Cricket Club
Capel Dairy Co Ltd
Capel Race Club
Capel Rifle Club
Capel Rd Bd (J. O. Roberts, sec)
Chapman, D J, carpenter
Craig & Nicholls, frmrs
Davies, F G, orchardist
Davis J, frmr
Davis Mrs S J, farmer
Delaporte Harry, frmr
Delaporte Wm, frmr
Devlin Michl A, orchardist
Dilley, Geo E, wtch rpr
Doyle W H, orchardist
Dunkley Frank S, farmer
Dunkley, H A, frmr
Dyer, Edwd M, agent
Edwards Frank, frmr
Farley David, frmr
Farley Mary, frmr
Fennell, C B, labr
Fisher, S orchdst
Fletcher Jno B, carpenter
Gibson Jno, orchardist
Green, Mrs Rose, frmr
Gutman Ferdnd, frmr
Hall J W, frmr
Hancock, C M, frmr
Hardey R, frmr
Harken Leslie, grocer
Harris Edwd, labourer
Harris Fred, frmr
Harris Rex F, labourer
Harrison Julian
Hart, R S, accountant
Hazelton A, labourer
Hedley, R, mgr Union Bank
Higgins Chas, frmr
Higgins, Clarence, frmr
Higgins Jas E, frmr, Minninup
Higgins Wltr, mail contr
Hornibrook, Mrs M, orchdst
House Fredk, frmr
House Geo W, frmr
House, H G, frmr
Hutton, F G, frmr
Hutton Hor H, labr
Hutton Stan R, farmer
Hutton Thos, frmr
Hutton, W T, frmr
Hutton, Wltr W, frmr
Hyder Fredk O, farmer
Hyder Jno E, farmer
Jamieson, T, frmr
Kidd W, orchardist
Lamming, Mrs K, bdghouse
Lamming, T M, frmr
Layman A G, frmr, com agt
Layman F
Lodge, R J, frmr
Lovelle, H D, frmr
McCormack A C, frmr
McTaggart N, orchdst
Maidment Ron L, farmer
Maidment W C, frmr
Maitland F O, farmer
Merritt A H, farmer
Meyer W V, frmr & btchr
Moriarity W J, farmer
Mort, J H, storekpr
Murname A R, farmer
Norton Jas, frmr
Payne Albt, frmr
Payne Alfred, frmr
Payne, G E, farmer
Payne Geo, frmr
Payne L A, frmr
Pettit, A, baker
Plewright Arth W, labourer
Prowse B W, cttle dlr & frmr
Prowse Raymd W, farmer
Reynolds, C L, orchdst
Richardson A R, Capel Htl
Roberts, C B, frmr
Roberts Felix G, farmer
Roberts Fredk A, frmr
Roberts, J O, sec Rd Brd
Roberts Jas, frmr
Roberts Jas O, frmr
Roberts Thos, jun, frmr
Roberts, W F, store
Roberts Wm, farmer
Scott, A E, frmr
Scott, D H, frmr
Scott E R, farmer
Scott Thos H, orchardist
Scott Wm J R, contr
Smillie, G, motor engr
Stirling Drainage Board
Strong, J R, manager
Summers, E J, frmr
Summers Geo L, farmer
Summers Jno, frmr
Sykes C H, pstmstr
Thomas Jas H C, orchardist
Thomas Ralph, frmr
Thomas Stephen, frmr
Tompsett Albt, orchardist
Tucker, F R, orchardist
Tucker Robt W, orchardist
Turner, A H, frmr
Turner, C C, frmr
Turner, H H, frmr
Turner Hy, btchr
Turner Wm J, orchdst
Upson E R, bkr
Urry, C H, stn mstr
Vollrath, H, frmr
Waddingham, A B, frmr
Waddingham Geo, frmr
Waddingham H, frmr
Warn Jas B, hairdresser
Washer, W, frmr
Watts, E, butter maker
White, F, teacher
Williams, C G, frmr
Williams Dvd, labourer
Williams, G C, frmr
Williams Henry, frmr
Williams, R A, frmr
Williams, Stephen, carrier
Wittfoht Jno, orchdst
Wynne Jas, frmr
Yates, H L, orchardist
Yates, R B, orchardist

Capel River, see Capel

Carabing Springs, see Korrelocking

Carbarup, see Mt Barker

Carbetup, see Broomehill

CARBINE, Coolgardie

G F, 391 m fr Perth; rl Coolgardie, th 40 m cch

Anderson, A, miner
Beaton, H N, miner
Besta, J
Bettini, Angelo, miner
Biltoft, H C, miner
Bird, T, engine-driver
Bray, R L, prospr
Brealey A, eng drvr
Cother Jno P, blacksmith
Cutler Edwd, eng driver

CRAWFORD, JAS. M.,

Storekeeper & Mine Owner.

Davies W, miner
Dillon, Richd, prospector
Dunford, H, mine owner
Dwyer, Thos, stockman
Dwyer, Wm, stockmn
Halford A S, grazier
Halford Wm C, grazier
Hamilton Wm, miner
Hannan, G, prspctr
Hansen Hy, mine mgr
Hawkins, D J, prspctr
Isles Julia
Jonasson J
Lennon, A, prspctr
Mason, Thos, miner
Melvin Frank, blcksmths asst
North Saml, shearer
Nyborg, A, miner
O'Loughlin, E, driver
Pady, H, miner
Pimley, Frk, mine ownr
Prinley, F J, amalgamator
Robinson, J, stockman
Rowe Jas, grazier
Ryan, J T, mine owner
Strike, A, miner
Sunter, Wm, prospr
Wallace Jno, Carbine Htl
Walsh Edwd, eng driver
Wrightson Thos, dry blower

Carbunup Bridge, see Marybrook

Cardenia Ck, see Malcolm

Cardiff, see Collie Cardiff

Cardup, see Beenup

Cardup Brook, see Beenup

Careydale, see Donnybrook

Carfineficup, see Katanning

Carisbrook, see Donnybrook

Carlaminda, see Yalgoo

CARLINDI, 1172 m fr

Perth, by rl via Pt Hedland, by stmr to Pt Hedland then 53 m by rail

Hocking Wm J, stn mgr
McGregor Don (mgr Riches & McG)
McGregor Mrs Emily (Riches & McG)
Riches & McGregor Msdmes, pastoralists
Riches Mrs Harriet (R & McGregor)

Carlisle, see Guildford; 25 m

Carmarthen, see Groups 41 & 42

CARMEL, 25 m fr Perth

by rl. Tel off

Abbott, J, accountant

Annett Albt E, frtgrwr
Ashcroft Frank, frtgrwr
Bain Geo M, orchardist
Bear Arth E, orchrdst
Bradley, Miss, acct, Granose factory
Chapman Wm, tchr
Clark, Miss E, teacher
Fawkes & Sons G M, nursery
Fawkes, G S, orchardist
Fawkes, M O, orchardist
Fernie Alex, frtgrwr
Gardiner, Miss U, teacher
Garland Mrs Gwen G
Gray Jos
Jackson E A, tchr
Kayser, A, frtgrwr
Littlely Ernst E, frtgrwr
Mason E J, teamster
Negroni Valento, frtgrwr
Owen Oliver, orchdst
Palmer, C S, mgr Missionary College
Pryor & Dell, frtgrwrs
Richards, Wm, frtgrwr
Roberts Wm, frtgrwr
Rutter, T, teacher
Sanitarium Health Foods Factory
Senior Schl (WA Missionary College; C S Palmer, mgr)
Shaw, Arth, frtgrwr
Stirling, Miss A, teacher
Thrift, W, mgr Granose Fcty

Carnage, see Kunanalling

Carnagie, see Kunanalling

Carnagon, see Northam

CARNAMAH, Irwin

dist, 179 miles fr Perth by rl, Tel Bks NSW & A/asia Newsp, "Nth Mid Times"

Atkinson W, tel linesman
Ancliffe and Cave, frmrs
Andrews, E C, btchr
Aunger M S, farmer
Baker, M P, mgr Millars T & T Co
Balmer J, farmer

BANK OF AUSTRALASIA (C. A. Mettam, mgr.). See Advt. front.

Bank N S W (R D Gell, mgr)
Bastian Miss M, shop asst
Batty R, farmer
Bedwell, Luderman & McIntosh, frmrs
Bennett Sid, labr
Bentley Tony, farmer
Berrigan Miss E, schl tchr
Bierman, A C, sec Rd Bd
Berrigan, T J, agent
Bodycoat W
Bolland R, agent
Bonnerup & Henning, frmrs
Booth A, agts' asst
Booth, Geo, labr
Booth J, labourer
Bowman J, frmr
Bowran R, farmer
Bradshaw G, store mgr
Brady H, labourer
Brewer Mrs F E, Carnamah Hotel
Broad, S E, frmr
Brown, G, ldghse
Bryce A A, labourer
Buckingham T J, farm hand
Burns J, sddlr
Bussenschutt, C, frmr
Carnamah Rds Bd (A C Bierman, sec)
Catte, G, frmr
Cawley J, teacher
Chapman J, farm labourer
Chattell F, hrdrssr
Clark M B, farmer
Clark R W, farmer
Clarke E, contr
Clune M, frmr
Clune M J, butcher
Cole W, farmer
Cowderoy A, store
Cumming, A S, frmr
Dallimore, C, bldr
Davison W, baker
Dewar P & W, frmr
Diamond R W, frmr
Dixon, J, frmr
Drage R C, labourer
Driscoll J, labourer
Dunning H, frmr
Dyke Rev Dvd (Pres)
Edwards, E, farm labr
Ferguson G, contr
Ferguson, L, contr
Fitzgerald A, farm labourer
Ford S, bank clerk
Forrester J K, frmr
Foster Mrs, laundry
Frame J, farmer
Gallehawk H G, farmer
Gething G W, labourer
Gething H, mgr Vacuum Oil
Gibson G F, farm labourer
Giles-Stephens Misses, tea rooms
Gould Bros, frmrs
Graham, N M, solr
Grant R W, labourer
Green J W, farmer
Haig P K, farmer
Harvey H, bank clerk
Heales A S, mech engr
Hellewell, E, labr
Hellewell H, S.M. asst
Himbury Miss E, tea rms
Hollingsworth R, farmer
Hollingsworth S, farmer
Humphries J C, farmer
Iles, J, senr, frmr
Jackson J, schl tchr
Jackson, S E, frmr
Jackson V F, farmer
James R, farmer
Johansen L, farmer
Johnson I, motor garage
Johnston T, frmr
Kenny, J, blrd saln
Kroschel, Mrs C, ref rms
Lang Jno, frmr
Lawton Sister E A
Lang J, junr, frmr
Leask J, frmr
Lockwood W E, labourer
Lucas F, frmr
Lynch C, labourer
McGowan G, labourer
McGowan J, store asst
McIntosh J, farmer
McSwain M, frmr
Mathews P, turner & fitter
Mettam C A, mgr Bk A/asia
Millars T & T Co (M P Baker, mgr)
Mitchell & Strachan, frmrs
Moore W H, bank clerk
Moran G, labourer
Morrison H, labourer
Morrison, Mrs, ldghse
Mortimer A, stnmstr
Murray Mrs E E, farmer
Newman Wm, frmr
Nat Mut Life Association of A/sia Ltd (A Smart)
Nineham Bros (H & C), farmers
"North Midlands Times" (R A Pike)
Niven Bros, frmrs
Niven Mrs A, farm mgrss
Nth Midland Farmers Co-op Co Ltd, store
O'Grady Bros, farmers
O'Grady, D S, motor gar
Olsen C, farmer
Otte E W W, farm labourer
Palfreyman Robt
Parker L P, labourer
Parkin & Sons, blksmths & whlwrghts
Parkin Hy, eng drvr
Parkin Miss E, drsmkr
Parkin T, electrician
Paterson T, foreman Rds Brd
Perry T H, farmer
Pope H, frmr
Pope V, farmer
Powell J J, vet surg
Ralff T, labourer
Price, W W J, frmr
Rayner C, farmer
Reading Bros, frmrs
Reynolds, N W, strekpr
Rich F, farm labourer
Robertson C, farmer
Robinson H R, farmer
Roochi J, farmer
Rooke J F, farmer
Rosenthal, C P, med pract
Rowland Bros (L & M), farmers
Rowland C A, farmer
Rowland J H, farmer
Rowland R, frmr
Ryan, C, bkkpr
Salter, G F, frmr
Sargent W, frmr
Saunter A, labourer
Sharp Mrs A, farmer
Sheahan, C, frmr
Shell Oil Co (bulk depot)
Sheridan W, agt
Slater G, P O asst
Smart, A, strekpr
Smith H, store mgr
Sowerby O S, agent
Stone C, hairdresser
Taylor J, labourer
Teede P, postmaster
Thompson A, blacksmith
Timms A, mgr Shell Oil Co
Tobin J, trvllr
Tucker A, frmr
Tully J, frmr
Turner C W, frmr
Vacuum Oil Co (bulk stores)
Watson N, farmer
Watson R, contr
Watson W H, frmr
Wells, E K
Wylie, R R, contr

CARNARVON, on Gascoyne river, 574 miles N fr Perth by steamer & aerial mail by weekly; banks Union & Bk NSW; tel MO & SB offices & telg ex; newsp, "Northern Times"; pop 1000

Adams T S, mgr Brickhouse Station
Ah, Tow, store
Alexander G H, Port Htl
Angelo, A E (mgr Goldsbrough Mort & Co Ltd)
Angelo Edwd H, J.P., M.L.C.
Appleyard E
Atkinson J, saddler
Bailey F, mgr, Dalgety & Co
Baston G H, Quobba Stn
Balston, W, mgr Maron Stn
Bank of NSW
Bassett, A, mgr Carnarvon Meat Supply Co
Binnie, H, woolpresser
Binning T H, Windarie stn
Bird S & R, Mt Sndmn stn
Bird Edwin
Bird, M M, mgr Meedo Stn
Bird Robt (S & R B)
Bishop, Geo, Gov whrfngr
Bowers Robt, carrier
Brickhouse Pastoral Co
Brown C, Carnarvon Htl
Bullbeck, E, planter
Burbridge J W, Junction Htl
Burkett and Gostelow, chartd accts (Aust)
Burns Arth, crpntr
Burt Geo H, Yinatharra stn
Butcher Bros, Hill Springs stn
Calder A, clerk
Campbell Hy, Booloogooroo stn
Campbell Hubt, Boloogooroo stn
Campbell R, Booloogooroo Stn
Carnarvon Chmbr of Comrce
Carnarvon Club (R V McCracken, sec)
Carnarvon Electric Light & & Power (R V McCracken, sec)
Carnarvon Govt Lands Dept
Carnarvon Hospital (Dr. F Stewart, med officer)
Carnarvon Irrig Farm
Carnarvon Loc Bd of Health (Dr F Stewart, med officer)
Carnarvon Meat Supply Co (A Bassett, mgr)
Carnarvon Motor Co (C H Hammond, mgr)
Carnarvon Municipal Council (R V McCracken, town clerk)
Carnarvon Picture Hall (H W Green, propr)
Carnarvon Traders Ltd (A Perrit, mgr)
Chidelow A
Chimery E, Boolathanna Stn
Chinnery W, mgr, Bk N S W
Collins C D, butcher
Collins N, carpenter
Cooper, Wm, mkt gdnr
Cornish C R, mgr Gascoyne Hotel
Craig F, Yalbalgo & Maroonah stns
Craig Jno, mgr Yalbalgo stn
Crawford Bros, Eudumulla Stn
Crawford J G, mgr Davis, Hankinson & Co
Crosswaith C H
Cumming, A E, clerk
DALGETY & COMPANY LTD (F Bailey manager), Merchants & Shipping Agents
Darcy, R L, mgr Lyndon Stn
Daulby, H, painter
Davis & Thornett, carriers
Davis Hankinson & Co, boring contrs
Dawe W H, Geralia stn
Dawson Frank
Day & Co, plumbers
Day, S, plmbr
Dempster F G, Yalobia stn
Dempster N, Meedo stn
Dempster, W E, Cooralya Stn
Dillon, J, planter
Donohue, E, officer-in-charge Junction Pol Stn
Donleavy Mrs Louisa
Drummond, J, planter
Edwards E H, saddler
Eden, Rev Basil (Eng)
Egan, Geo F, ppr "Northern Times"
Egan, R G, compositor
Elder, Smith & Co Ltd, mchts
Fane Chas E
Fenner H C
Fleming A T, stock agt
Forbes G J, warehouseman
Freeman F, carrier
Freeman G, carrier
French Chas F, Cardibra stn
Gascoyne Htl (C R Cornish, mgr)
Gascoyne Minilya Rd Bd (Chas A P Gostelow, sec)
Gascoyne Mot Transport Co
Gascoyne Pastoralists' Assn
Gascoyne Planters Assoc (A Bulbeck, sec)
Gascoyne Racing Club (W G Isles, sec)
Gascoyne Upr Rd Bd (Myles Worth, sec)
Gascoyne Vermin Board
Gilbert, J, undtkr
Giles Bros, planters
Glaris N, jwller & fcy gds
Glasgow Mrs Louisa M
Glass G T
Glass Jno, hrdrssr & tobcnst
Goldsbrough Mort & Co Ltd (A E Angelo, mgr)
Gooch Gordon, Wandajee stn
Gooch, Jno, Manberry Stn
Gostelow, Chas A P, ACA (Aust) (Burkett and G) and sec Gascoyne-Minilya Rd Bd
Government Hospital
Gratwick, E, custms officer
Green, H W, ppr Picture Hall
Hall, A, stockman
Hall, E H, Wooramel Stn
Hamelin Station (W H Taylor, mgr)
Hammond C H, mgr Mot Co
Hatch, W, mgr Onslow Creek Station
Healey & Co P, Mt Jas stn
Hearman, Geoff, Middalya Stn
Hewitt, Geo, planter
Horn, A C R, mgr Union Bk
Horton, St John A, acct
Holden E H, solr
Howard J, carter
Howell W A, carrier
Hunt, A
Hutton Bros, C & G, contrs
Hutton Geo
Hutton J J, contr
Ichi Laundry
Iles F W, carrier
Iles Robt G, carrier
Iles, W G, acct & auctnr
Inglis Bros, Williambury stn
Inglis Alex, mgr Wimbry stn
Johnstone, S J, Cobin Stn
Jones, C, mgr Bellgravia Stn
Jubilee Libry & Read Rms
Kidd A, cordial manfr
Kirwan Frank
Kirwan Nichls, contr
Knuckey, W, drpr
Kopkie, A, Yeringa Stn
Lamond, A
Lefroy, H G
Lefroy Jno R G, mgr Ella Valla stn
Lewer C J, JP, Wahroonga stn
Lockwood E S H
Lowden, Hy
Lund W, dentist

Lyall, W M, mgr Minilya Stn
McCracken, R V, town clerk
McDonald A, Mangaroon Pastoral Co, Mangaroon stn
McKenna, S, mgr Mia Mia Stn
McLeish Rev A (Pres)
McLeod Guy, Minilya Stn
MacLeod J, Minilya stn
Mangaroon Past Co, Mangaroon stn (A McDonald, mgr)
Marmion F F, solcr
Mendelawitz D, chmst
Mia Mia Stn (S McKenna, mg)
Minnie Crk Stn (K D Messer, mgr)
Morgan Jas, carrier
Morgan Jno
Morgan Mrs
Morgan Norman
Morrell & Hearman, Edaggee stn
Morrell Jos A, mgr Edaggee stn
Morrell Percy
Mortimore, A, mgr Dairy CK Stn
Newman Robt
Oakley A E, Mt Phillips Stn
Page, A, sergt pol
Parry B, storekeeper
Parry S E, grocer
Perrit, A, mgr Carnarvon Traders Ltd
Phillips & Viveash, Jimba Jimba stn
Plustcke, H (A Alexander, mgr)
Port Hotel Co Ltd
Presentation Convent (Rev. Mother Joseph, supt)
Price B, tobcnst
Price C E, tmstr
Price W H, bookmaker
Proctor, R
Quince C, baker
Quong, Sing, grcr
Ransley Peter, labr
Riley Thos
Roberts, W G, electn
Rook Jos, tmstr
Ross, A, drpr
Ross W, draper
Scherzinger, Rev Albt (RC)
Scrivener, G, carrier
Shallcross V, mgr Elder, Smith & Co
Shaw Wm H (Shaw Bros)
Skipworth, R
Smith F
Smith H, grcr
Smith Mrs W H
Smith, W S, mgr Towrana Stn
Snook, Arthur
Snook Sarah
Somers, R, constable
State Steamship Service
Stewart, Dr Fergie, med offcr hosp
Strickland, H, mgr Sandhurst Hotel
Sukroo, W, plumber
Suter F W, Settlers Htl
Thomas, W & N, carriers
Tooms, E, postmstr
Tonkins Foster E, blksmth
Tonkins, H, linesman
Tow Ah S, storekpr
Travers Georgina, store (Yankee Town)
Turner Jno J, carrier
Union Bank (A Chidlow, mgr)
Viveash Guy, manager Jimba Jimba stn
Walker Geo
Watkins Jno
Watt Robt
Wheelock, D, teamster
Wheelock, May, drpr
Whiteside P, carpenter
Whitworth, B
Williams A J
Williams, E, mgr Gascoyne-Mot Transport Co
Wilson Fred
Wise, F S, M.L.A., Carnarvon
Woodhay Farm (W G Iles, mgr)
Worth, Myles, sec Gas Upr Rd Board
Wright Alfd

Carney's Hl, see Narra Tarra

Caroline, see Spencer's Brook

Caroline, see York

CARON, 237 m N fr Perth by rl. Tel

Reid Mrs Annie E, pstmstrss
Spencer E, farmer
Wetters Mrs G M, storekpr

CARRABIN, Yilgarn G

F. 195 m fr Perth by rail, Tel

Bone Frank, stnmstr
Godwin Wm B, stre & p m
Goodwin Ralph, farmer
Graham G J, frmr
Graham Geo, frmr
Jones I H, asst stnmstr
Kelly Wm, frmr
Lewis Arth, farmer
McMahon, T P, farmer
McMahon Thos, frmr
Negus Norman, farmer
Pyke L Geo, Carrabin Htl
Robertson, Jas N, line rpr
Smith Arth, water supply
Waddell Wm, farmer
Wood Thos, farmer

Carrabin Springs, see Yorkrakine W

Carrarang, see Sharks Bay

Carrine, see Balcatta & Wanneroo

CARROLUP, Williams

dist, 10 m by co fr Katanning, which see

Cartmeticup, see Woodanilling & Wagin

Cataley, see Dandaragan

Catogin, see Northam

Causeway, The, see Perth sts

Cave Hse, see Yallingup

CAVERSHAM, 11 m fr

Perth, rail to Guildford, thence 3 miles. PO; tel

Adams Frank K, De Burgh rd
Anderson Jas W, Swan rd
Anderson E J
Bedwell Alfd, Benarra rd
Bessell-Browne, Cyril, W Swan rd
Bracken, Mrs, Benarra rd
Bradrich Wm W, Swan rd
Brooks, Arthur, Harper rd
Cartmell Jack, vign
Bailey, Harry E, vign
Crabb W, vign
Chatfield, Fredk T, vign
Chatfield, Thos, Arthur st
Creer, Mrs Annie, Harper rd
De Burgh, Mrs M
Della, Dominic, Benarra rd
Dew, Walter C
Drumbrill, Mrs E, Benarra rd
Ducas T R, De Burgh rd
Duff, Jas
Duff, James, jnr, Hammersley rd
Duff, Gordon, W Swan rd
Finlay P W, Hammersley rd
Finlay Robt, Hammersley rd
Fox Geo J, W Swan rd
Fox, Mrs Mabel, W Swan rd
Fox, Norbet, jnr, Harper rd
Francis, Edgar, Hammersley rd
Gillam Hy, orchdst
Guy Alfd A
Hamilton Bruce, vign
Hamilton, P F, Hammersley rd
Hanrahan Geo (schl master)
Hardman, T, W Swan rd
Hargraves, G, Benarra rd
Haufe, Ernest, De Burgh rd
Howie Miss Anne, Patricia st
Howie, Robert
Hulgich Mark, W Swan rd
Illich A, Hammersley rd
Kellow Frncs J, vign
Kerruish, Chas, jnr, Arthur st
Kerruish, E M, Benarra rd
King Dvd, vign
Lefroy, Jno H
Logue, Clar E
Logue W
Lubich G
McDonough, J A, Benarra rd
McKenzie, B R, Benarra rd
McPherson, C W, Benarra rd
Marshall Albt E, vign
Marshall, C, Hammersley rd
Meechin R M, strekpr & p o & Motor Service Stn
Morris, W J, W Swan rd
Nardini N, W Swan rd
Palmer, Owen E, labr
Palmer Wltr, mkt gdnr
Preston Fredk, vign
Reed, Robert, Arthur st
Robinson, Mrs, Hammersley rd
Roe Jno F, fruit grower
Rupe Alex
Smart Arthur, Benarra rd
Smith Harry H, W Swan rd
Smith, T, dairy, Benarra rd
Stent Wm, vign
Stokes, Nelson, Benarra rd
Strieby, Mrs, W Swan rd
Sutton Mrs E
Tanner Geo, vign
Tanner, H, Woodward st
Tanner, Jas W
Taylor P H, orchardist
Thomas H, vign
Thomas, Mrs M
Valhor N, Harper rd
Waldeck C K
Waldeck, K, vign
Waldeck N
Westlake, Fred, Hammersley rd
West Swan Soldiers & Sailors' Memorial Hall
Wheelwright Chas H
White, W J, Benarra rd
Wilson, Harold C, draughtsmn
Wilson C H, vign, Benarra rd
Wilson, Jno A, vign mgr
Wilson T C
Wimbridge Matthews
Woods J P, vign
Wray, Albt E, pstl offcr
Wrightson Edwd, W Swan rd
Zannie Mrs P, W Swan rd

Champion Bay, see Geraldton

Chaneybearup, see Group 49

Chandalla, see Gin Gin

Chapman Road, see Geraldton

CHAPMAN STATE FARM (via Geraldton), 334 m N fr Perth; rail Nabawa, th 3 m. Tel

Chapman Experimental Farm
Gishubl, F, manager
Gregg, J
Jupp, W A

Chapmans Hill, see Group 40

Cheangwa, see Murgoo

Cheapside, see Burbanks

Cheriton, see Gingin

Chesterfield, see Fremantle Streets

CHIDLOW, Swan Dist, 29 m rl fr Perth. Tel, MO & S Bk

Barnes J M, frmr
Bransby R J, orchardist
Bray A W, farmer
Brown Jas B, frmr
Brown T, orchardist
Buck W, orchardist
Campbell, W, rly emp
Clark Wm G, orchdst
Cook Alfd, fruit grwr
Cook, Wltr, orchdst
Crosse C E, farmer
Cruys C, orchardist
Davey E, manager
Davey P M, storekeeper
Day C E, night stnmstr
Dellabosca P, frmr
Dillon H, barman
Dowling, W, frmr
Eggert F, farmer
Elsdon H, farmer
Flynn, H, frmr
Fountain Gerome, frtgrwr
Golder, D, orchdst
Gorrie, R, frmr
Green W, orchardist
Grundey Frank, frtgrwr
Guild A, charcoal burner
Ham Chas B, chacl brnr
Ham R, frmr
Hearne, C R, asst stnmstr
Hickie W A, Oxford Htl
Hill L, water supply dept
Hoffman B, orchardist
Howe, Mrs Annie
Irwin Hy, rly emp
Johnsen, F, signlmn
Jones, Fredk J
Keenan F, rlwy emp
Keenan Percy, wood contr
Kirk W W, frtgrwr
Knight W, charcoal burner
Knowles, G, orchardst
Lindquist C, labr
Lord Mrs J, frtgrwr
Manders W J, teacher
Manns L, farmer
Martin, P, orchardist
Martyr Wm, woodcutter
Mason Mrs Sarah
Mason R, woodcutter
Matthews S, retired
Mitchell, Chas, mgr ref rms
Mitchell Fred, orchdst
Monger, F, orchardist
Mozzoletti L, orchardist
Neumann, W, orchardist
Nicholas J F
Nicholas R
O'Connor P, rly ganger
O'Donohue P, labr
Osborne, —, retired
O'Sullivan G, rlwy emp
Packer, J, orchardist
Pauley C, signal adjuster
Paulin Edw, railway emp
Pusey, A, rly emp
Roberts Wm, blksmth
Shaw Jas, orchdst
Sharpe, W, contractor
Smith C J, stnmstr
Somerville Wm
Sowerbutts Geo, frmr
Spencer P, barman
Stagg, W N, orchdst
Stoker Mrs F
Stonehouse C, piecook
Sutton I, labourer
Taylor —, water supply dept
Todman A, baker
Tonkin W F, wood contr
Trevana, T, rly emp
Trowbridge C, water sup dept
Trude S, retired
Tucker Hy, orchdst
Urquhart A, rly emp
Watters Jas
Wesley Albt & Arth, charcoal burners
Wilkinson A, postmistress
Winter W, htlkpr

Chidlow's Well, see Parkerville

Avenell Frncs W, chmst

Childe Harold, see Euro

Chilimony, see Ogilvie, also

Chinocupsee, Katanning

Chirclillys, see Gnowangerup

Chittering, 9 m fr Muchea,

Chrins Crk, see Kalgan

Chungarrup, see Balbarrup

Cilliming, see Pingelly

Cirancester, see Beverley

CIRCLE VALLEY, 541

fr Perth by rl. or steamer fr Fremantle to Eperance, thence 60 m.

Alexander Ronald, farm labr
Attwood Ronald, farm labr
Boyes Alfd, farmer
Burnside Jno, farmer
Burnside Jos W, farmer
Burnside, K, frmr
Burnside Robt, farmer
Casey Rodk, farmer

WISE'S DIRECTORIES
KNOWN THROUGHOUT
——THE WORLD——

Clark, W, frmr
Davies Fredk C, farmer
Donaldson, T, frmr
Donaldson Wm, farmer
Donaldson Wm S, farmer
Eldred Alfd, farmer
Ellis Jno, labourer
Evans Albt E, farmer
Fattorini Felecha, farmer
Fletcher Geo, farmer
Gislingham Geo H, farmer
Heggart Richd, labourer
Hobby Alfd, farmer

KNIGHT, MRS. A.,

Storekeeper & Postmistress.

Lee, F J, frmr
Lewis, J W, frmr
McElwee Jos. labourer
Machen, L, frmr
McMahon, T, frmr
Moore, Egbert A, frmr
Munro, Dnld, frmr
Parker Thos D, farmer
Proctor Geo M, farmer
Sassella, Guiseppi, frmr
Stareevich Anton, farmer
Wicksey Thos, frm labr

CLACKLINE, 51 m rail fr Perth. Tel

Augustinelli, Benedictine
Brimblecombe Wm, rly repr
Burgess Fredk R, stnmstr
Champion —, farmer
Clackline Fire Brick Works
Crouch, F, labr
De Castilla, —, frmr
Friend, Dvd, labr
Friend Geo, frmr
Friend, Lionel, frmr
Genefini Jno, frmr
Genefini Mrs, frmr
Guerney Geo, rly emp
Hayman, Wm
Hayman, Wm, junr, labr
Hunter C H owner and mgr fire brickworks
Johnson, —, frmr
Jones D E, Warrinine
Jones, H, frmr
Kimberley Enoch, frmr
Kimberley, Jos, rly emp
Ladhams, A, lineman
Lamb Geo, frmr
Letch, Edwd A, frmr, Eadine
Letch, T A E, frmr (Eadine)
Mason H J, farmer
Moffat Jno, eng drvr
Moore Jno, wood contr
Murphy Jno, night stnmstr
Murray James
O'Donahoo Saml, frmr
Oliver E, frmr
Oliver, H M, frmr
Pring, F, labr
Purser, S, frmr
Roberts, R M, stre & PM
Roser Alfd G
Senini Antoni, frmr
Stevenson Tony, farmer
Sturges —, ganger
White Wm, ass stnmstr
Whiteman Leslie, tchr
Windsor H, wood cutter

Clare Hills, see New Norcia

Claremont, see Following Perth sts

Clearlands, see Forrest Hill

CLAYMORE, 159 m fr Perth by rail, via Busselton

Hackett, C J, ldghse
Ryan, Jos, mgr Swan Saw Mills Ltd
Shelley, A E, acct (saw-mill)
Stoles G, forestry wkr
Swan Saw Mills Ltd, saw millers
Tatam, W N, eng driver
Walton L, forestry overseer

CLEARY, 198 m E by rl fr Perth. Tel

Alexander Lionel C
Anderson Geo, farmer
Anderson Jas A
Anderson Jno C
Ball Ernst
Black Robt, farmer
Blakeborough Jno
Blakely Robt J
Burnett Albt E
Burnett Christopher
Burnett Edwd
Calderwood Clyde D
Caulfield Roger
Chester Edwd C
Cooper Bertie B P, farmer
Croll Wltr G
Daniels Alfred G
Deegan Dennis
Drew Alfd F
Drummond Jno, farmer
Eddy Noel W, farmer
Elkins Harry
Fartch Hector L
Feaveavyear Benj F, frmr
Gooder Herbt I
Gooder Luis A
Green Mark, farmer
Green Wm R
Hardiman Chas F
Hollow Fredk J
Hollow Stan H, farmer
Hollow Richd
Howes Wm
Kelly Edwd, farmer
McAra Dvd C
McDermid Gordan, farmer
McKenna Joseph
McLeod Wltr
McMeekan Richd B
Manton Har W
Martin Jesse, farmer
Millward Ernst
Mitchell Dvd
Moorhead Robt W
Pickering Robt, farmer
Redhead Wm, farmer
Rixon-Nixon Jas
Robakidye Shalva C
Robb Oliver S, farmer
Rucklidge Geo
Saunders Jos I, farmer
Shilock Jas F
Spalholtz Fras J, store
Stark Jas A
Stawpert Leond, farmer
Sutton Jno G
Taylor Edwd
Taylor Fredk R, farmer
Turner Jno W
Valentine Thos, farmer
Ward-Thomas Esmond

CLIFFORDVILLE, 178 m fr Perth, rl to Pingelly, th 24 m by rd

Clifford Michl, farmer
Clifford Timothy P, farmer
Crabbe Frank, farmer
Elliot R (E Bros)
Elliot T R (E Bros)
O'Callaghan Jas T, farmer
Simpson Claude D, farmer

Cohens Soak, see Boscabel

COLLIE, Coal Fields,

Wellington dist. 124 m fr Pth: bk, Com; nwsppr, "Collie Mail" (w) "Harvey-Waroona Mail" (w), and "Preston Mail" (w) Banks Comcl, Cwealth & N S W. Tel, M O. Pop 4,500

Adams Wm
Adamson, J
Ainsworth Chris, 7 Medic st
Ainsworth, L, miner
Aitken A, 77 Venn st
Aitken J, 11 Gladstone st
Alcorn A E, 56 Roberts st
Alcorn, Wm E
Allen Jos, 129 Wittenoom st
Allen T C, 92 Jones st
Allison Robt K
Amalg Collieries W A Ltd
Anderson, Jos, miner
Anderson, Mrs A E
Annandale W, 8 Atkinson st
Annesley F, 138 Wittnm st
Annesley Jos
Annesley Les
Appelbee Cecil M, crpntr
Appleford Annie, 81 Wllsnd st
Aramini, Joseph
Archer Jack
Archer, Robt
Archer Thos, miner
Arnold Miss S E, smlgds & confr, Throssell st
Ashley J, 17 River av
Ashton Lillias, drsmkr
Ashton Mrs C, 19 Clifton st
Atherton F, 23 Clifton st
Atherton J, frtr & confr, 21 Johnston st
Atherton, J L
Atherton, Jno
Atherton Mrs J, 21 Steere st
Atkins Mrs R W, 23 Coombe st
Atterton, Sydney A, rly emp
Atwell V, 70 Jones st
Austin Ezra, eng drvr
Austin, Saml H, fireman
Avenell F W, chemist, 58 Throssell st
Avenell Mrs F W, 49 Wittenoom st
Ayres Jack
Baker, Wltr H, eng drvr
Ballard E J, 30 Coombe st
Bamford J E, 38 Raymond st
Bancroft F, 2 Raymond st
Bank N.S.W. (H E Forwood, mgr)
Banks, Wm, miner
Barnes, R J, tailor
Barnes R, 18 Steere st
Barrett H, 50 Venn st
Barron C, 56 Hughes st
Barry H F, acting p m, 53 Wittenoom st
Barry W F, 29 Coombe st
Bartlett H E, Economic strs
Bartlett Mrs H E, 18 Prinsep st
Basley —, 4 Bedlington st
Bastian H, 3 Coombe st
Bastow, Arth A, miner
Bastow Mrs M J, 37 Raymd st
Bastow Mrs W, 11 River av
Bastow W, 69 Coombe st
Battern J, 42 Johnston st
Bayley Lottie, 56 Clifton st
Beauglehole W G, 63 Coombe st
Beauglehole, W H, miner
Bebbington N, 13 Deakin st
Bebbington, Wm B, miner
Bedlington Mrs W C, 62 Venn st
Beehive Drapery (W O White, ppr)
Beever, Geo, forest ranger
Bell I, 13 Medic st
Bell J R, 1 Regent st
Bell, Norman R
Bengal J R, 46 Hughes st
Bengall Ellen, 51 Coombe st
Bennett S E, 44 Venn st
Bennit A F, 34 Jones st
Bennitt H, 44 Jones st
Bent T, 46 Bunbury st
Bentley, Frank, bt.kr
Bentley Mrs F, 54 Roberts st
Bessell Mrs A, 64 Coombe st
Biggins, C J, mtr garage
Bignell W, 17 Bunbury st
Blair Les, 112 Wittnm st
Bilsby L C, 54 Raymond st
Binnington, Wm, fireman
Birch, Danl, miner
Birch Miss Mary, 28 Johnston st
Bird, F H, eng drvr
Blackford, C T, miner
Blackhurst A, 50 Prinsep st
Bilbe M E (Premier Htl)
Blair R, carrier, Throssell st
Blakemore, Cyril, miner
Blakemore, L M, miner
Bolton J E, 11 Jones st
Bon Marche Co, gen mchts, 29 Forrest st
Bonser —, 52 Throssell st
Bourke Mrs C F, 27 Medic st
Bourke T, 25 Medic st
Bowers, Hy, council emp
Boydell A L (North C)
Boyle, Jas, miner
Boylen L, 119 Wittenoom st
Bradbrook —, 47 Coombe st
Bradbury Jane E
Branley W F, Throssell st
Bray, Ambrose, miner
Brennan C, bookmaker
Brennan, C, Crown Hotel
Brennan, Ferguson & Spencer, pprs Theatre Royal, 33 Forrest st
Brennan J J, 3 River av
Brennan R J, 63 Wittnm st
Britten, Edmd A, salesman
Britten Mrs A, 81 Wittenoom st
Britten, W H, taxi driver
Broidv, Rev P (RC)
Brooks C, 40 Raymond st
Browder, Wm, timber wkr
Brown, Isaac, council emp
Brown, Jas, miner
Brown R S, 28 Hughes st
Brown T S, 45 Forrest st
Buckle F, timber contr, 50 Roberts st
Buckle, Fredk, drvr
Buckle H F, tmbr contr, 20 Raymond st
Bucktin F J, miner, 42 Steere st
Buhl Mrs E, 9 Coombe st
Bunning Bros Ltd, saw mills
Burgess Thos, under mngr
Burke Mrs E, 50 Johnston st
Burns L J, Throssell st
Burton J, 26 Johnston st
Butcher, Myles H, miner
Butt J, 61 Forrest st
Byfield K, 20 Bunbury st
Bynon W, jnr, 78 Johnston st
Bynon W E, 133 Wittnm st
Calder J A, confr, 62 Wittenoom st
Calder Mrs J, 48 Raymond st
Caldwell Harold
Callaghan O, storekpr, 19 Princep st
Cameron D, med pract
Campbell, Wm, fireman
Cannon Bernard V, miner
Carrigg J, Colliefields Hotel, 50 Throssell st
Carrigg Mrs D, 27 Venn st
Carter H W, 58 Prinsep st
Carter M G, 56 Prinsep st
Carthy A, ppr Premier Htl, 38 Forrest st
Casey J, 11 Wallsend st
Casey Mrs J, 14 Medic st
Cassidy Mrs Mary A
Chapman A J, 6 Regent st
Chapman Wm F, 3 Lane st
Cherry Mrs, 12 Hutton st
Cherry S, 5 Hutton st
Cherry T D, 45 Deakin st
Chippington, T K, mne mgr
Christinger R, 23 Wallsend st
Clapton P, 7 Bunbury st
Clarke Const J, 35 Throssell st
Clayton E, 76 Throssell st
Clegg, Chas, rly fireman
Close J H, 53 Roberts st
Cocker S D, 59 Forrest st
Cola A, 55 Steere st
Colbran E S, 16 Roberts st
Collie Bowling Club
Collie Club Ltd
Collie Court House
Collie Croquet Club, 78 Wittenoom st
Collie Hospital
Colliefields Hotel
Collie Ice Works, Johnston st
Collie Indstrl Co-op Soc Ltd (E Knights, mgr)
Collie Mail Newspprs Ltd, newspaper
Collie Meat Supply
Collie Muncpl Cncl
Collie Power Co Ltd
Collie Rds Bd (Jno Johns, sec)
Collie T M, 9 Medic st
Collie Tennis Club
Collie Trading Co
Collie Mrs E, confr
Collins F H, 11 Prinsep st
Collins W, 3 Christie st
Colman, Jno, miner
Comcl Bank (J Doherty, mgr)
Compson S J R, bldg contr, 43 Venn st
Conlin Mrs G, 25 Wittenoom st
Connell C, Victoria Htl, 70 Throssell st
Cookson S H, 39 Throssell st
Cooley T C, 13 Bunbury st
Cooper, Frnk, tailor
Cooper, Syd, acct
Coote Annie M
Corby L, 16 Swanstone st
Corfield E D, 57 Deakin st
Cormie G, 28 Hutton st
Cornish L C, 111 Wittnm st
Cornwall Mrs T, 27 Deakin st
Cornwall T, newsagt & fcy gds, 67 Throssell st
Corot & Co, frcks & minry, 80 Throssell st
Corti C A, 27 Wittenoom st
Corti, Wm A
Country Women's Assoc, 101 Throssell st
Cox B, 10 Venn st
Cracknell Rev (C of E), 3 Harvey st
Craig —, 11 Lane st
Crocker Jas
Crowe F, 88 Johnston st

Crowle L J, 103 Throssell st
Crown Htl (R Gray, ppr)
Cornwall, Stan T, newsagent
Cullen, N De B, solicitor
Curran J, 52 Raymond st
Dais D, fish shop & frtr
Dais Mrs D, 7 Johnston st
Daniels, J J, miner
Daniels W, 7 Hughes st
Dartnill W J, 146 Wittenoom st
Davies A, 19 Gladstone st
Davies M E, 14 Roberts st
Davis Evan, 20 Wittenoom st
Davis J, 18 Hughes st
Davy L E, 55 Johnston st
Dawes C, 56 Forrest st
Dawes Geo, 14 Hughes st
Dawes R, 9 Lane st
Dawes, Richd, miner
Dawson J, guard, 18 Deakin st
Dawson W F, 4 Roberts st
Deans Mrs, 14 Jones st
Delicatessen The, confr & smlgds, 44 Forrest st
Della Jos, 95 Throssell st
Della V, 33 Hughes st
Della-Vedova M, 5 Jones st
Dempsey Wm
Deveson Mrs B A, bdghse, 1 Bridge st
Dewhirst H, mgr, Locke & Co, 73 Wittenoom st
Dewhirst, Herbt N, mgr
Dickson, Jack, miner
Dick R, 11 Bunbury st
Digwood H, 41 Roberts st
Dixon B, 45 Coombe st
Dixon M, 39 Coombe st
Dixon W, 122 Wittenoom st
Dodd C, 20 Coombe st
Dodd, Jno, miner
Dodd, Lowes
Dodd Mrs L, 54 Hughes st
Doherty W, bank mgr, 61 Throssell st
Donovan Mrs E, 4 Lane st
Dorsett N, 12 Roberts st
Dorsett N, 45 Throssell st
Doubekin Mrs A E, 130 Wittenoom st
Dougall W H, 59 Steere st
Doyle B, 28 Clifton st
Doyle, Sydney C, carpenter & undertaker
Dransfield Colin
Dransfield W
Duff Robt, 22 Wittnm st
Duffy E H, 62 Hughes st
Duke, C E, survyr
Dunn E F, 14 Coombe st
Dye B J, 1 Wallsend st
Dyer M H, 33 Prinsep st
Earl, Jno R, **miner**
Earl Mrs M A, 4 Medic st
Earl, R, **engine fitter**
East R W, clk of crts, 66 Wittenoom st
Elias D T, 8 Forrest st
Elias, T, garage
Elias Wm, 131 Wittenoom st
Etherington O C, 124 Wittenoom st
Evans A A, 25 Coombe st
Eans E A, 56 Coombe st
Evans F E, 72 Throssell st
Evans H R, 73 Johnston st
Evans, W, **bootmaker**
Eyre W

EZYWALKIN LTD.
Boot Store, Throssell st

Fairbridge, John R, **miner**
Farquhar J, 15 Jones st
Farrant E W, librarian, 24 Venn st
Farrant, Jno F
Farrell Frank
Feibig O, 31 Throssell st
Fell Les
Ferguson R A, 123 Wittnm st
Ferris J, 106 Throssell st
Ferris, R, miner
Fetzer, Gustave, miner
Fewster K, 42 Coombe st
Fielder C, 23 Gladstone st
Filsell J R, 10 Gladstone cres
Fimmell, Geo, rly **clk**
Finlay, A M, acct
Finlay, Jas, fettler
Finlay Mrs A M, 15 Hutton st
Finnie, Jno, **streator**
Fischer, Eliz, **dressmkr**
Fisher E, 7 Hutton st
Fisher J R, 31 Hughes st
Flanders M M, 140 Wttenm st
Fleming C F, 115 Wittnm st
Flynn Jos
Flynn L J, 84 Coombe st
Fogarty, G M, miner
Fogarty J N, grcr, Throssell st
Ford B, 58 Clifton st
Forgan Dvd, btchr, 57 Throssell st
Forgan Mrs E, 79 Wittenm st
Forrest, Archd, miner
Forrest, Jno, rly **emp**
Forster A L, 14 River av
Forward H E, 67 Venn st
Forwood, H E, **mgr bk NSW**
Foster A, 8 Robert st
Fowler E C, 20 Swanstone st
Franke H C, 10 Medic st
Fraser J, 20 Princep st
Froude, H W, baker
Froude Mrs E J, sec C W A, 137 Wittenoom st
Fulthorpe A, 14 Wallsend st
Gaffney J
Gallop, George R G
Galloway D, 8 Medic st
Gamage A, 1 Hutton st
Gane Wm, miner
Gardiner A F, auctr, 28 Forrest st
Geary H, baker, 21 Wittenm st
Geldert & Sons, oxywelders, 55 Forrest st
Geldert T, 91 Wittenoom st
Ghillotti Mrs F, 38 Wittnm st
Giaoncelli C, 2 Wittnm st
Gibbs Harry
Gibbs J, 13 Lawley st
Gibbs N, 60 Coombe st
Gibson Herbt
Gibson S, 114 Wittenoom st
Giddings A, 26 Wallsend st
Giffen, Thos, miner
Gilbert J, 1 Steere st
Gilbert, Jas, miner
Gillies E J, 26 Coombe st
Gillies, Jno, **blksmth**
Gilliespie A T, 7 Jones st
Gilliespie J, 38 Clifton st mine mgr
Gilliespie J, 10 Roberts st
Giralt J J, 79 Venn st
Glancy, J, miner
Glancy Jas, 10 Lane st
Glancy Mrs J, 1 Lane st
Godden A J
Goltz, E, miner
Gordon C, 46 Steere st
Gorey Mrs, 19 River av
Grafham J E, 59 Venn st
Graham D, 43 Coombe st
Grant A, senr, 18 Wittenm st
Grant, Alex D, miner
Grant, Wm, miner
Gray David, miner
Gray R F, ppr Crown Htl, 63 Throssell st
Green A
Green E, 41 Raymond st
Green H, 76 Johnston st
Green J, 32 Throssell st
Green M, 24 Hughes st
Green Mrs M A, 23 Medic st
Green T H, bus driver, 34 Harvey st
Griffin Coal Mining Co
Griffith E A, auctr, 71 Throssell st
Griffith E A, auctr & land agt
Griffith Mrs L J, 64 Wttnm st
Griffiths, J M, miner
Griffiths Mrs M, 18 Raymd st
Griffiths, Wm E, emp Forests Dept
Grondal A, 74 Venn st
Grondal C, 53 Coombe st
Grondal E, 22 Raymond st
Grosvenor F, 60 Forrest st
Hale D J, 19 Wallsend st
Hale Wltr B, rly **emp**
Hall, J G, fireman
Halliday R S
Hambly W, 8 Prinsep st
Hambly W, 36 Roberts st
Hamill Mrs J, 27 Bunbury st
Hammond Mrs Ivy, bdghse, 9 Forrest st
Hammond V E, 23 Bnbry st
Hancock W, prntr, 77 Throssell st
Hann H F, 46 Raymond st
Hann, Herbt, Miner
Hannan S J, 16 Medic st
Hansen, F A, aerated wtr mfr
Hardman R, 49 Clifton st
Hardman R J E, junr, bldr & undertaker, 20 Harvey st
Harnett M P, 34 Jones st
Harris, Mrs D A
Harrison E M, 11 Forrest st
Harrison, Frank **grn gcr**
Hartup E A
Hartup Mrs, senr, 21 Jones st
Hastie Thos J, loco fireman
Hatton W J, 28 Jones st
Hawkins C, 10 Wallsend st
Hay, Geo L, blksmth
Henderson E, 27 Johnston st
Henderson Frank, miner
Henderson, Jno, miner
Henderson, Wm J, plumber
Henny D, 105 Wittenoom st
Herbert Mrs E B, tchr, 60 Wittenoom st
Hetherington, Wm, **mnr**
Hicks Arth
Hicks H C, 9 Hutton st
Hicks, P W, **tailor & mrcr**, 47 Throssell st
Hill A
Hiscox F T, 5 Steere st
Hoddell, Len, miner
Hodgson B
Hodgson J W, 12 Steere st
Holland J W, 57 Clifton st
Hollings Const J, 68 Wittenoom st
Holmes, Jno, miner
Hopkins J E, 3 Bunbury st
Host, Alf, rly emp
Hovey, Wm, miner
Howard Srgt, 34 Throssell st
Howden J T, 30 Raymond st
Howden Mrs R, 15 River av
Howe H W, 73 Venn st
Howe R H, 14 Ogden st
Howells L, 10 McKinley st
Howie Frank, 59 Johnstone st
Howie Fredk
Howie Mrs E, 39 Jones st
Howie S, 30 Gladstone cres
Howie W, 2 Gladstone cres
Howley E A, 22 Medic st
Hughes Dvd
Hughes E M
Hughes Esther, 37 Venn st
Hughes, J, miner
Hughes Peter
Hunt Olive, 16 River av
Hunter E, 12 Raymond st
Hunter E S, 3 Ogden st
Hunter F S, hrdsr & tob, 32 Forrest st
Hunter Irene, 14 Gladstone st
Hunter, J C, miner
Hunter Jack, 8 Ogden st
Hunter Jno, 72 Johnston st
Hunter Mrs E F, 49 Johnston st
Hunter Stan, 34 Prinsep st
Hutton, Mrs L M, tea rooms
Inglis R, 34 Wittenoom st
Ingram L, 9 Steere st
Ingram R, 2 Bunbury st
Irving, Andw, miner
Isaac Mrs Lily, 18 Roberts st
Jack, Jno, miner
Jackson E M, 16 Wallsend st
Jackson J S
Jacob J C, 69 Steere st
James D, 43 Raymond st
James D J, 4 Steere st
Jamieson, A J, grcr
Jamieson Mrs A J, 7 Gldstne st
Jarman H, men's mercer & clthr, 55 Throssell st
Jarman Mrs E, 12 Throssell st
Jeisman G, 21 Hughes st
Jeisman S, 38 Hughes st
Jelliff R, 25 Wallsend st
Jesnowski E, 21 Hughes st
Johns A G, 13 Hutton st
Johns, Jno, sec Rds Bd
Johnstone Mrs E J, 16 Harvey st
Jones, Douglas & Co, timber mchts
Jones A M, 4 Prinsep st
Jones Alice, 77 Coombe st
Jones Arth, 54 Forrest st
Jones E, 6a Ogden st
Jones F J, 36 Raymond st
Jones F H, 10 Ogden st
Jones Graville, 9 Deakin st
Jones H H, 43 Prinsep st
Jones Mrs E, 27 Steere st
Jones Thos, 25 Hughes st
Jones W A
Keeling Amos, 32 Clifton st
Keenan, Wm A
Keir Jas, miner
Kelly J J, 2 Harvey st
Kelly Mrs H, 106 Jones st
Kemp J J
Kennedy B, 32 Wittnm st
Keough W, 5 Throssell st
Kilpatrick A
Kilpatrick M A, 28 Roberts st
King & Co, H, hardwre mchts
King, Harry, **crpntr**
King R E, 6 Forrest st
Klop, Rogier W, **Collie mtr gar**
Knights, E, mgr Industrl Co-op Soc
Knights Mrs E, 12 Jones st
Knox, A H, **pstry ck**
Krentzin, W C, **miner**
Knuckey W, draper
Lack A J
Lake E, 44 Wittenoom st
Lamb H, 48 Johnston st
Lambie, Andrw, **miner**
Lambley Mrs C, 31 Coombes st
Lane Richd H, miner
Larney L, 69 Johnston st
Laurie Frank, 33 Jones st
Laurie Jeff, 43 Roberts st
Lawley E, 42 Forrest st
Lawson H, 6 Atkinson st
Lawson S, miner
Lee D, 46 Raymond st
Lee W E, 30 Robert st
Leitch G, 65 Venn st
Leitch Miss D, hrdsr, 16 Forrest st
Lennox, Patk, miner
Lewis A, 23 Swanstone st
Lewis F, 11 Deakin st
Lewis Wilfred H, miner
Liddell A E, confr & frtr
Linden, Wm A
Linham P, 23 Venn st
Lloyd J W, **crpntr**
Locke, Ltd., C & H, **furn wrehse**
Logan W, 26 Raymond st
Loughran, Paddy, **bottle mcht**
Lowry Thos, 40 Throssell st
Luce Mrs W J, 86 Throssell st
Lutz L, hdmstr, 41 Wittnm st
Lynch Rosina, 16 Bunbury st
Luce Wm G, plumber
McCabe, B, **miner**
McCamish, Alex
McCamish Cecil, 10 River av
McCamish, Chas
McCamish R, 2 Bridge st
McCamish R, 8 Coombe st
McCamish, Wm
McCaughan J
McCaughan T, 6 Wittnm st
McClelland T, blksmth, Wittenoom st
McClelland T, 26 Clifton st
McCluskey L, 11 Hutton st
McCluskey, W, bookmaker
McCulloch, H, miner
McDavitt Geo L, miner
McDavitt G P, 28 Ogden st
McDonald A, 29 Wallsend st
McDonald A T, 34 Roberts st
McDonald D, 3 Bridge st
McDonald R J, 25 Swnstne st
McDougall W H, 59 Steere st
McGeachie, Jno, **mine mgr**
McGeachie Jno, supr Amal Collieries, 16 Steere st
McGeachie Mrs M, 69 Venn st,
McGeachie P, fncy gds & nwsagt & agt Nat Mut Life Assn
McGinn A, 1 Swanstone st
McGinn M, 28 Prinsep st
McGorlick Chas, mgr, Collie Mail Nwspprs Ltd
McGough C J, 58 Venn st
McGurk M, 15 Wallsend st
McIntyre Mrs A, 1 Wells st
Mackay W L, 71 Coombe st
McLaren D, btmkr, 20 Harvey st
McLaren G, 24 Jones st
McLaren M A, 7 Deakin st
McLaren P, 59 Coombe st
McLaren Peter, miner
McLaren S, 10 Harvey st
McNab A
McNamara —, hrdsr & tob, Throssell st
Macrow's Ltd, furn warehse (C Price, mgr)
McSweeney C, 39 Clifton st
McVee Jas, 112 Jones st
McVee Mrs E M, 112 Jones st
McVee, J, insptr mines
McVee, R, mine mgr
Maddern J, 34 Johnston st
Madeo G, 70 Venn st
Maitland T, const, 22 Venn st
Malcolm A C, Collie Dairy
Malcolm Jno
Mann, P A L, rly **emp**

Manchester House, drapers
Marshall J W & E M, joint secs Parents & Cits Assn
Marshall H L, 20 Deakin st
Martens W H, 14 Hutton st
Martin J S, 4 Wallsend st
Martin J S, jnr, 56 Steere st
Martin, Michl W
Martin, T
Martin W R, 109 Wittenm st
Masonic Lodge, 46 Venn st
Mathers F W, 10 Bunbury st
Mathers J F
Mathers L F, 6 Bunbury st
Mathewson Mrs B, hostel & confr, 13 Steere st
Mathieson W, 13 Coombe st
Matson W, 83 Wittenoom st
Matthews F, 18 Gldstne cres
Mattnews R M
Mawson M D, 36 Wittnm st
Maxwell L J, 19 Deakin st
May H, 62 Coombe st
May Mrs T, 28 Raymond st
Mazzuchelli, Chas, blcksmth
Mazzuchelli, Mrs, bdghse
Meachan M, 60 Venn st
Meadows F W, 29 Prinsep st
Meagher D, cordial factory
Meakin J, 23 Gldstne st
Mechanics Inst, 39 Throssll st
Meechan M, infrmty hosp, Venn st
Melrose H L, 92 Wittnm st
Merritt M A, 6 Steere st
Miles Rev E J (C of Christ)
Millen D P, 52 Steere st
Miller Allen F, check wgnmn
Miller Jos, 33 Raymond st
Miller Mrs Kate, 86 Johnstone st
Miller P, 6 Hughes st
Miller Robt, miner
Miller, Thos, miner
Miller T, senr, 50 Raymond st
Milligan F, 125 Wittnm st
Milligan M T, 40 Steere st
Milward T C, 9 Jones st
Miners Union Off, 40 Throssell st
Mitchell, Helen E, drsmkr
Mitchell Jno, miner
Montague Mrs S, 47 Jhnstn st
Montgomery Mrs M, 117 Wittenoom st
Moore J, 6 Harvey st
Mordecai, F H, rly guard
Moretti, Domenico, mnr & wine saloon
Morey Ted
Morgan, David
Morgans, W H
Morrison Jas S, coal inspr
Morrison R, 90 Wittnm st
Morton, Jessie, strkpr
Motion Geo, 79 Coombe st
Moulsdale J, jnr, 28 Wittnm st
Mousdale, Jno
Mow, Roylance F
Moyle L, 74 Venn st
Moyses H, Moira rd
Moyses J W, 14a Harvey st
Muir Alf E
Muir K, 23 Jones st
Mumme E E, 34 Hughes st
Mumme J, 6 Deakin st
Mumme Mrs, 114 Jones st
Muncaster R W, 92 Jhnstn st
Murray F J, 2 Regent st
Murray Jas L, 29 Bunbury st
Murray Mrs D, 94 Jones st
Musgrave —, 33 Coombe st
Nadebaum L, 31 Raymond st
Nattrass Mrs E, 4 Harvey st
Nazzari E, 40 Johnston st
Neale, Alf, rly employee
Newbey Thos, san contr, 91 Wallsend st
Newburn, Frank, miner
Nicholls J W, 65 Steere st
Nisbet F, 1 Coombe st
Nolan P, 31 Wittenoom st
Noonan J, 21 Bunbury st
Noonan, Jas, carpenter
Noonan, Jas E, miner
Noonan Mrs B A, 27 Gladstone st
North, Frank W
North Mrs F, 16 Hutton st
Noyes Memorial Hall, 1 Harvey st
Nunn W J, 40 Forrest st
Oakley H H, 17 Clifton st
O'Callaghan O, strekpr, Prinsep st
O'Donnell, Dan, miner
O'Donnell F, 89 Throssell st
Ogden, Mrs A V, shoecraft boot store
Ogden Mrs A V, 67 Wllsnd st
Ogden Mrs E, 40 Venn st
Old F G, owner brick works, 46 Wittenoom st
Old Jas, 19 Lawley st
Oliver J C, 41 Coombe st
Olsen, A
Orsatti G, 67 Coombe st
Oswald G W, ppr Federal Htl, 23 Throssell st
Owen Edwd, miner
Owens C, Lane st
Packer, Miss, bdghse
Palmer, R, fuel
Palmer W, 41 Jones st
Palmer Wm, 7 Throssell st
Partridge E, 12 Forrest st
Patterson J, 6 Gldstne cres
Paynter J W, Moira rd
Pearson Rev (Meth), 30 Cliftn st
Penniment Jas T, crpntr
Perryman Miss M, tchr, 55 Wittenoom st
Peters Miss, confr & tea rms, 56 Throssell st
Peters W V, 53 Johnston st
Pettit J P, dntst
Phease, Mrs Agnes B
Phease P R
Phillips F W, 40 Clifton st
Phillips F W, draper, 37 Forrest st
Pianto E, 64 Jones st
Pianto E M, 40 Forrest st
Pianto M, 65 Wittnm st
Pike Albt R, frmn
Pike E J, store, 23 Prinsep st; p r, 43 Jones st
Milligan, Frncs D, ostler
Pool Lionel D, miner
Powell J M, 32 Johnston st
Powell L, 10 Hutton st
Price A C, 1 Gldstne cres
Price W T, 18 Ogden st
Pritchard Mrs A E, 95 Wittenoom st
Proffitt Mrs S F, 143 Wittenoom st
Proffitt Syd, saddler, Throssell st
Prosser W J, 1 Hughes st
Provis A, 66 Venn st
Pugh, Harry M, jnr, elcn
Pugh Hy, 48 Hutton st
Purling J, postmaster
Pusey Mrs, 11 Hughes st
Quarrel G D, 21 Ogden st
Queen J H
Rae Capt (Salv Army)
Rankin J
Ransom J E
Read H
Read N, 28 Steere st
Read Wltr, butcher
Rees F W, C'wealth Htl
Rees G, 16 Hughes st
Rees G F, 20 Hughes st
Rees S W, 39 Johnston st
Reeve B, 21 Prinsep st
Reeves, A J, miner
Reeves E, 6 Medic st
Reibling W, 8 Hughes st
Reid J, 62 Jones st
Reid Mrs A, 55 Clifton st
Reston, Robt, mill hand
Retchford J, 26 Harvey st
Richard T A, 29 Johnston st
Richards E, 20 Clifton st
Richards, Stanley, miner
Richardson M, 23 Ogden st
Ricketts H, btmkr, 18 Harvey st
Ricketts Hy, 24 Bunbury st
Ricketts P, 31 Steere st
Ricketts W C, 22 Bunbury st
Rigby, Wm H, med prac
Riley Ed, 33 Steere st
Riley J W, 21 Coombe st
Riley Mrs H J, 19 Coombe st
Rimmer W, 19 Johnston st
Ritchie, Mrs J
Robb Chris, 4 Throssell st
Robb Mrs C, 42 Wittenoom st
Robb Saml, miner
Robb Wm, 10 Throssell st
Roberts A, 58 Hughes st
Roberts D C, 134 Wittnm st
Roberts H, grcr, 15 Forrest st
Roberts, Les, Collie
Roberts Mrs A, 107 Wttnm st
Robinson J
Robinson J D, hrdsr & tob, 51 Throssell st
Robinson W H, 5 Lane st
Rodwell G, 144 Wittnm st
Rogers C H, Throssell st
Rogers J, 23 Deakin st
Roney E, 16 Raymond st
Rosel Jno F M, miner
Rossiter C, 10 Forrest st
Rossiter J, 136 Wittenoom st
Rothney W, jnr, 37 Wallsend st
Rothney Wm H, rly emp
Rowden E J, carrier, 6 Wallsend st
Rowe A W, 15 Patterson st
Rowe J S, 31 Jones st
Rowland A J, 71 Venn st
Rowland, J A, Watchmkr & Jeweller
Rowland Mrs A, 23 Jhnstn st
Ruggeri Mrs D, 48 Wttnm st
Rumble S, 39 Roberts st
Rushforth J, 81 Venn st
Sampey J, 99 Wittnm st
Sanders, Geo H, rly emp
Sanford, Alfred, miner
Sanford J T, 8 Lane st
Sarre Thos H, miner
Saunders, Albt, grcr
Saunders D C, 27 Coombe st
Saunders F, 11 Coombe st
Saunders S J, 53 Clifton st
Scandrett Edmund, miner
Scanlon Claud L, miner
Scharfe F A C, 36 Coombe st
Schraufe P, wood merch, 14 Harvey st
Scott A M, 26 Forrest st
Scott C L, 2 Venn st
Scott E J, 8 Lawley st
Scott F M, 11 McKinley st
Scott R, 139 Wittenoom st
Scott Sydney, miner
Searles —, 20 River av
Seddon G L, mgr Com Sav Bk, 22 Steere st
Sellick Jack, 12 Gldstne cres
Shannon Mrs Amelia J
Shannon S
Shannon T, 38 Coombe st
Sharp Mrs J, 51 Clifton st
Sharpe Ernst, 22 Clifton st
Shepherd E & T G, 25 Prinsep st
Shepherd F J, 21 River av
Sheppard E C, 48 Steere st
Sheret G, 55 Deakin st
Shilling C S, 93 Wittnm st
Siggs, Len O, chemist
Simmonds J, 49 Forrest st
Simpson Dennis, 7 Regent st
Simpson J, 7 River av
Simpson Jos, eng drvr
Simpson S, town clerk
Simpson W
Skerman A, 22 Prinsep st
Slater E & D, 8 Swanstone st
Slater G, 1 Throssell st
Slater T
Slater Tearson, 31 Clifton st
Slater W, Forrest st
Slattery Jos, 26 Wittnm st
Slattery S E, 44 Johnston st
Smellie, Jack, fitter
Smith —, 6 Throssell st
Smith A E, 53 Hughes st
Smith F C G, dentist, 23 Forrest st
Smith F N, 31 Johnston st
Smith G F, 27 Prinsep st
Smith, H R, med pract
Smith J W (North)
Smith, M, guard
Smith Mrs, 14 Wittnm st
Smith, Susan, sec hd shp
Smith W A, 39 Raymond st
Smith W H, 108 Wittnm st
Smith W H, 14 Wittenoom st
Sneddon A, 52 Coombe st
Snell E, 17 Patterson st
Snell, Geo, miner
Sowden R, mgr delicatessen, 44 Forrest st
Spear E M, 51 Hughes st
Spencer Arth
Spencer Bert, 10 Bedlington st
Spencer, Clem, miner
Spencer E W, 10 Steere st
Spencer W
Spice E
Spice T, 8 River av
Squance Bert
Squance Miss M, 22 Forrest st
Stacey Motors Ltd, 101 Throssell st
Stacey H G, 83 Throssell st
Stafford C E, 48 Venn st
Stanton A E V
Stapledon, H D, solr (Gibson and S)
Stapledon N, 2 Steere st
Steel D R, 126 Wittnm st
Steel J
Steer E W, 5 Wallsend st
Steer Edwd, 87 Wallsend st
Steer H, 32 Coombe st
Stephens Wm H, tob & hrdrsr
Stephens, Wilfd H, hdsr
Stevens J, 31 Venn st
Stone A, 5 Christie st
Straw, Mrs Jessie
Straw T A, 52 Clifton st
Straw, Thos
Strongman Mrs M C, 11 Johnston st
Strudwick A H
Stubbs J W, 24 Prinsep st
Stubbs Jack, 20 Hutton st
Stuchbury Herbt H, miner
Sturke F, 12 Prinsep st
Sturm C O, 7 Steere st
Suckling Alan, 41 Clifton st
Suckling G
Suckling L J, 14 Gldstne cr
Suraski A, 32 Steere st
Sutton, Wm P, health inspctr
Swallow E
Swan Dvd, 39 Deakin st
Sweeney A H, 44 Steere st
Sweeney C K, 33 Wallsend st
Sweeney Mrs A M, 13 Wallsend st
Swift S
Symons H O, 74 Wittenoom st
Tanian E, 3 Hutton st
Taylor J H
Telfer, A W, mot engr
Telfer Mrs A W, 4 Atknsn st
Telfer Roy, 18 Venn st
Thomas A M, 56 Venn st
Thomas, G E, rly emp
Thomas H, 26 Gldstne cres
Thomas W R, 63 Venn st
Thomasini J, 52 Johnston st
Thompson E, 4 Holmes st
Thompson J, ganger
Thompson J, 45 Roberts st
Thompson J G, 86 Jones st
Thompson J T, frmn
Thompson Mrs Bessie, 51 Roberts st
Thompson R, 56 Wittnm st
Thomson A, 9 Johnston st
Thomson H B, 54 Coombe st
Thomson Jos D, store
Thorn L A, 141 Wittnm st
Thornber C N, 36 Venn st
Tibbets F G
Timms W E, 24 Clifton st
Tippett G
Tivoli Theatre (J W Ferguson, mgr), 62 Forrest st
Toc H, 64 Johnston st
Trott S, 10 Hughes st
True A B, 77 Wittenoom st
True Mrs A B, 58 Coombe st
Tucker T
Tucker W M, 14 Coombe st
Tunze P, 30 Wallsend st
Turley P, 63 Johnston st
Turner S R, 17 Jones st
Tweede W E J
Tyrie R, 118 Wittenoom st
Underwood E J, 28 Venn st
Vernon Gordon L, miner
Vickers, Ellen
Vince Arth D, rly emp
Virgo, Chas, miner
Walker Alex E, butcher
Walker Arth J
Walker E, 29 Jones st
Walker Robt
Wall, Jno B, electn
Walsh C, 40 Wittenoom st
Walters N, 26 Jones st
Walters W, 35 Jones st
Walton A, 16 Ogden st
Walton A E, 50 Forrest st
Walton A W, 42 Bunbury st
Walton J, 13 Hughes st
Wansborough Percy, blksmth
Wansborough R, 54 Wttnm st
Wansbrough Mrs, 34 Forrest st
Ware, Archie, W, grcr
Ware Mrs, 11 Hutton st
Ware, Wyburn, electn
Warne E J, 30 Steere st
Warne M J, 76 Jones st
Warne Mrs M J
Watkins Jas, 7 Swanstone st
Watkins Mrs J, 15 Coombe st
Watkins Mrs P, 12 Coombe st
Watson A, 18 Coombe st
Watts C, 80 Johnston st
Watts Geo, 17 Coombe st
Waugh D, draper, 39 Forrest st
Waywood Mrs S M, bdghse, 48 Forrest st
Waywood, Stan, miner

Waywood Wallace, 45 Johnston st
Webb Harry, miner
Weir Stan, 27 Clifton st
Wendt Emil H, farmer
Wells, Robt V, eng driv
West W J, 107 Throssell st
Westerman C, 58 Forrest st
Wheals M E, btchr, Steere st
Wheals Mrs M E, 4 Jones st
White Isaac, 33 Clifton st
White J S, 29 Venn st
White L, 16 Deakin st
White Mrs J B, 94 Wttenm st
White, W O (Beehive Drapry)
Whiteaker, D, miner
Whiteaker L (North)
Whitford J H, 4 Gldstne cres
Whitton Thos, 55 Raymond st
Wiggins, Hubt H
Williams E, 55 Coombe st
Williams G M, rly clerk
Williams H, 26 Prinsep st
Williams P E, 10 Deakin st
Williams Wm, 25 Johnston st
Wilson A, jnr, 66 Coombe st
Wilson, Arth A, M.L.A.
Wilson Dick, 20 Steere st
Wilson E L, prod mcht & agt, Throssell st
Wilson G
Wilson M J, 1 Holmes st
Wing Lee, laundry
Winters, Francis
Wood S, 68 Clifton st
Wooding Normn
Woods E
Woods L G, 9 McKinley st
Woods M E, 6 Hutton st
Woods N, 22 Gldstne cres
Wray, Wm, miner
Wright L M, 5 Forrest st
Wright Mrs J, 84 Johnston st
Wright W J, 84 Johnston st
Wright W R, tchr, 13 Ogden st
Wright W, 72 Jones st
Wright, Wm, miner
Wright, Wm J, btchr
Wyatt, S, barman
Youd Arth, 36 Forrest st
Young Mrs M A, 64 Clifton st
Zappa T, miner, 32 Hughes st

COLLIE BURN, Wellington dist. 129 m S W fr Perth by rl. Tel

Crowe Norman E, miner
Davey Hugh, labourer
Dickens, Arth, crpntr
Dickson, Hugh, miner
Ealing, Geo, shearer
Freeman, Sydney, miner
Griffiths, Arth, miner
Griffiths, Mrs J, postmistress
Hampton Alfd, pltry frmr
Hetherington, Jas, miner
Hetherington, Robt, miner
Hooton, W, labr
Jackson, Frank
Lake, Geo, carter
Little, Wm, miner
Massi, Bonifacio, miner
Mountford —, labr
Piavaninni Peter, grdnr
Snell, Geo, miner
Spencer, Mrs G, fruit grower
Spice T, labr
Weir, Alfd
Wing War, market gdnr

COLLIE CARDIFF, Wellington dist. 131 m fr Perth by rl. Tel

Anderson Alex, miner (Cardiff)
Biggins, Ernst, fitter
Clapton, Geo, miner
Crowe, Chas, miner
Daniells, Edwd
Ferguson, P, junr
Ferguson, P, senr
Ferguson Peter, miner
Fewster Saml, miner
Hewson, Edwd, miner
Hosken, Percy, miner
Howie, O R, mine mgr
Hunter, Alick, farmer
Hunter David
Hunter, Robt, miner
Ingram, Clarence, miner
King, Alex, miner
Little, Wm, miner
McAuliffe, M
McAuliffe Michl, timber flr
McDermott, —
McElroy, Charlie, miner
McElroy, Robt, miner
Mitchell, Chas, miner
Norrie, Jno, jnr, miner
Norrie, Jas, senr
O Carroll, Thos
Robb, Wm, engine driver
Simmonds, E, ldghse
Simmonds, Wltr, miner
Smith, Hector, miner
Stocks, Alex, miner
Sydenham, O H, miner
Wheeler, Edwd, miner
Wilson, Mrs M E, stre and post mistress
Woodward, Herbt, groom

Collie Plains, see Dardanup

Collie River, see Collie

Collingrove, see Bridgetown

COMET VALE, N Coolgardie G F. 437 m from Perth by rl. Tel & MOO Floating pop of miners

Adams G, prospector
Baker, J, miner
Blackmore, Mrs M
Evans —, prospector
Fox R, contr
Fox T, contr
Gladstone Gold Mine
Henderson L, wood carter
Hook, G, miner
Long Mrs E, storekpr
Maher W P, prsptr
Morris S, contr
Murphy R, prospector
Needle S, crpntr
Pascoe W, crpntr
Pascoe W T, crpntr
Pike Llonel, Comet Vale Htl
Pugh —, prospector
Rock, C, miner
Starkie, E
Wilce —, prospector
Williams Miss L, pstmstrss

Como Beach, see Sth Perth sts

Condeena, see Broomehill

Condening Hill, see Wagin

Condinup, see Dinninup

CONDON, De Grey dis, 1187 m N fr Perth by steamer to Pt Hedland th cstl vssl 70 m. Tel, MO & SB

Corbett, Jack, stn hand
Corbett, Joe, acct stn
Davis, W H, stn hand
Hocking W J, ovrsr De Grey stn
Hogan Fred, kangaroo hunter
Johnson H, stn hand
Jones, M E, stn hand
McPhee Wm, mgr De Grey stn
Monagan Jas, stn hand
Peter R, stn hand
Price W, stn hand
Shaw H, stn hand
Simpson J, stn hand
Stewart Alf, stn hand
Stewart, Gordon A, mgr Mulvie Stn

Conestoga, see Slab Hut.

Coneglin, see Narrogin

Connallion, see Kunanalling

Connolly's Gully, see Brookton

COOGAN, 1,200 m fr Perth; stmr to Pt Hedland, th rl 81 m. Floating pop miners and shearers

Coppin, W & H C, stn ownrs
Fisher Mrs C L, pstmstrss

FISHER, WM., HOTEL COOGAN.

COOGEE (LAKE MUNSTER), 17 m fr Perth & 5 m S fr Fremantle on the Rockingham road; rl to Fremantle

Alford Mrs Jean
Allen, Jos, Russell rd
Anchorage Butchers Ltd, Rockingham road
Anderson Alex
Anderson, Jas, Pearse rd
Anderson, Jno, gdnr, Andrsn rd
Anderson, Wm, gdnr, Russell rd
Bentley H T
Blain J W
Bostleman Miss E J
Brooks, Mrs
Carrello, Joseph, gardener, Faucett rd
Carrello, Philip, gardener, Faucett rd
Colliss C, Rockingham rd
Collova L
Coogee-Spearwood Agric So Rockingham rd
Dadley, Maurice H, poultry farm, S Coogee
Davis, Jno, school house, teacher
Dean, Jas, labr
Dunne, Michl, pltry frmr
Dumble, H A, foreman, Quarantine Stn
Evans, Geo, merchant, Rockingham rd, N Coogee
Evas J
Gauntlett, Geo, kpr magazine, Woodman's rd
Govt Magazine, Wdmn's Pt
Greenham A, Rcknghm rd
Greenham Mrs, Rcknghm rd
Greenlaw, Geo A, gardener, Faucett rd
Greenlaw, Robert S, fruit grower, Coogee
Hansen, Chas J, lightkpr
Hitchcock, Jos Augustus, Rockingham rd
Ingram Mrs, Yanchp rd
Ingram T J, Yanchp rd
Ingram, T P, gardnr, Yangebub rd
Ingrille S
Jones W H R
Jordan Geo, Hamilton rd
Kiesey Geo J, lime burner
McKinnon J, Naval Base rd
Momber H G
Muir, Campbell, gdnr, Rockingham rd, S Coogee
Newman A, gardener
Newman, Frank G, gdnr
Peddie P T
Polkinghorne J
Poole J T, Britannia av
Powell, Geo F, Rockghm rd
Quarantine Stn, Woodman's Point
Reddiford A
Rendell, Frank, labr
Rodonich S
Sandercock T H
Sawle, Richard, gdnr, p & tel office, store
Shark N
Showell S G
Sparks, Wm Robert
Spashett A, Coogee rd
Ward R H
Wilson A

COOKERNUP, Wellington dist. 80 m on SWR fr Perth. Tel, MO & SB

Adams, Chas, farmer
Adams, Jos, per way
Adams, Wm, farmer
Brescianini Rickardo, labr
Buchanan, N, frmr
Clifton, Geo H, frmr
Cook, Edwd, J.P., farmer
Cook J H, pltry farmer
Corker, Mrs C, farmer
Craigie, F, farmer
Cunnold, Arth L, farmer
Douglas Dick, farmer
Eastcott, C R, foreman
Eastcott, Hubert, dairy frmr
Fowles, W, farmer
Green, Jas, frmr
Hardy, H O, farmer
Hayward, F, potato grwr
Homebush Stud Farm
Hughes, Edwd, farmer
Jackson, Jno, frmr
Jackson, Jos, farmer
Jennings, R C, teacher
Judd, Mrs, postmstrss
Ker E De B, dairy recorder
McCann, C, farmer
McEwin, Jos, frmr
McKay, Andrew, farmer
Marston Ernst, frmr
Meredith, Geo W, farmer
Miller, G B, invent engr
Mitchel, S, farmer
Mitchell, R F, mill hand
Murphy, J, farmer
Nicholson, Ashley I, frmr
Nicholson, Chas, farmer
Osborne A, farmer
Perkins, A T, frmr
Randall, Geo, blacksmith
Rice, Jno, farmer
Ritchie, H F, mgr Homebush Stud Farm
Robinson, Geo J, ganger
Rogers, Les, farmer
Rogers, Mrs C, sen, farmer
Sceresini, P, gardener
Schock, Mrs F, frmr
Smith, J McCallum, owner
Testar, A R, farmer
Trevenen, F P, frmr
Wamsley & Sons Geo, store, baker & newsagt
Waters Capt, grazier
Wilkes, Geo, bootmkr
Winduss, L, frmr

Cookernup Brk, see Cookernup.

Coolabilling, see Narrogin.

Coolakin, see Marling

Coolearup, see Kojonup

COOLGARDIE, Coolgardie electorate. 351 m E fr Perth by rl; tel M O & S B

Alford Thos, wood d'r
Allen Wm, prsptr
Aylen Mary, pensioner
Bailey Alfd, labr
Baker Anthy, labr
Baker Arth, labr
Beare W G D, accnt
Beets Victor, labr
Bell Wm B, carrier
Bensen Jack, labr
Brown Alfd, labr
Carroll Jno, miner
Carson Arth, prsptr
Coates Frank, hrdssr
Cocking Fredk, carrier
Coolgardie Brilliant G M
Coolgardie Press Ltd (P Stonehouse, edtr)
Coolgardie Roads Board (P A Moran, sec)
Crawford Jas M, pstrlst
Crowley Thos, pstmstr
Cullen A, schl mstr
Cullen Thos, dairyman
Cust Patrk, labr
Davidson Robt, strkpr
Despard Matron, hosp
Domney Wm, miner
Dower Lance E, pict mgr
Dugan Chas, labr
Dunkel Geo, miner
Dunstan A, Denver City Htl
Eddy Jno T, mine mgr
Ensor Wm, labr
Faahan Wm M, retired
Ferguson A R, labr
Franks Herbt, miner
Gamblin Clarence, mech
Gaskin Frank, mech
Gear Geo, llc Rlwy Hotel
Golden West Gold Mine (R Lugg, mgr)
Grahame Mrs Agnes
Gregory Mary, pensnr
Green S J, miner
Hall Mrs Mary
Hammer Vera, tea rooms
Heron Archd, miner
Hess Robt, foremn Rd Bd
Hewitt Harry, prspctr
Hewitt K M, strkpr
Hillier Geo, retired
Hobbs F R, dining rms
Hogg Jno, miner
Holden Robt, santry contr
Hollands Jno, pensnr
Hughes Wm, labr
Hurley Jack, gar ppr
James Thos, labr
Jebb Harry, miner
Kelly Peter, pensnr
Lambert Jno, labr
Lathrope Geo, labr
Lawrence Hy, pensnr
Lewis Mrs Iris
Lillis Bros (M & M), btchrs
Lillis Martin, miner

Linquist Arth, miner
Longwood Wm G, miner
McAuley Mary, pensnr
MacFarlane Fredk, labr
Macfarlane Jno B, formn
McMain Jno, pensnr
McRostie Geo, strkpr
Maisey V, miner
Marrett Frank, miner
Mason Chas, caretaker
Meadows C, insptr wtr supply
Miskelly Robt, bldg contr
Moloney Wm, labr
Moran Michl, strkpr
Moran P A, sec Coolg Rd Bd
Murray Jas, labr
Nettle Albt, labr
New Venture G M (R Lugg, manager)
Nichols James P, baker
O'Connor Jos, tobcnst
Oswald Jas, pensnr
Paul Allen, miner
Paul Jno, miner
Peat Allen, pensnr
Penglase Jos, labr
Penna Robt, miner
Pernich Mate, mkt grdnr
Pimley Frank, pstrlst
Porter Edwd, labr
Prior Benj, elect engr
Purdy Alfd, miner
Purdy Frank, miner
Read Wm, miner
Reid Jack, prsptr
Reynolds Arth, miner
Rodda Jas V, labr
Rossetti Benj, labr
Scahill Ernst, contr
Shaw S A, stnmstr
Shonberg Wm, truck drvr
Simonetti Frank, miner
Simpson Wm, miner
Stahl Regd, mining regstr
Stonehouse Frank, edtr nwspr
Sunter A K, pol const
Wallace Jos, Carbine Hotel
Walsh Arth, miner
Walsh Morrice, State Bttry
Wann Edwd, mgr State Bttry
Waples Jno, frtr
Websley Wilfd, labr
Wells E M
Woods N G, pensnr
Wray Emma, pensnr

COOLUP, Murray dis, 62 m from Perth by rail

Abbott, T, frmr
Barrey, Thos, farmer & gdnr
Birch, E C, frmr
Birch, L B, farmer
Birch, R, farmer
Blake, D, farmer
Branchi, A, frmr
Branchi, T, farmer
Church, Geo, farmer
Clarke, Mrs K, frmr
Collins, A W, frmr
Coolup Trading Co, store
Counsell, Wm, farmer
Cox Bros, vignerons
Cox, J N, fmr, frt grwr & vignrn
Crouchley W, teacher
Davidson, J, farmer
Deeble, W T, farmer
Donald, J, frmr
Edwards, D, farmer
Fairweather, J, pltry frmr and postmaster
Fields, Patk J, farmer
Fields, Wesley A, orchdst
Fride, D, frmr
Gibbings, A W, frmr
Gilbert, W, frmr
Gratham & Whitney, frmrs
Gunnerson, E J, frmr
Hannay, J H T, farmer
Harris, Henry, farmer
Harris, Jas, frtr & vignrn
Harris, Jno, farmer
Hergreaves, Mrs, farmer
Herron, Robt, fmr & grazier
Holland, John, farmer
House, Les, orchdst
Howard, W, fisherman
Hudson, B T, frmr
Kirkham, Jno, farmer
Kirkham, M, frmr
Lillicrap, E W, farmer
McKay, Jno, frmr & frt gwr
Maddison, G H, farmer
Maguire, J, farmer
Miller, A, orchardist
Moore, A, farmer
Morgan, W E, frmr
Munday B, farmer
Nancarrow, H, frmr
Nancarrow, J, frmr & carter
Newman, R T, orchardist
Nicholson, A, farmer
Philippe, Jas W, fmr, frt gr, & vignrn
Philipps, B, farmer
Philipps, J A, farmer
Price, J, vigneron
Price, Jas H, stn mstr
Reid, Terence Jno, farmer
Ritcher —, farmer
Rosenthal, Arth, farmer
Rosenthall, Chas, frt cse mfll
Sinclair, L M, stationmaster
Skidmore, H, frmr
Smith, W, frmr
Sorrell, M, frmr
Sparks G, farmer
Tapper, C, frmr
Thomas, L A, farmer
Thompson, J A, frmr
Trickett, Ronald, frmr
Tuckey, Edw J, fmr & frt gr
Urquhart, Jno A, store
Vance, H, farmer
Ward, J, frmr
Williams, Fnk, frmr & ftgrwr
Woodhouse —, storekeeper

COOMBERDALE, a siding on Midland rly, 120 m fr Perth. Tel

Angel J, fttlr
Biss L, farmer
Brandis, Geo, labr
Brown, H, labr
Brown, M, contr
Bullock, Leonard F, farmer
Butcher, L frmr
Cameron E, farmer
Clarkson M, tea rooms
Della, J, farmer
Della, V Geo, farmer
Dix, Wm, frm mgr
Doust S, farmer
Doyle H S, labr
Evans H H, frmr
Hagan, Hans, frmr
Hammond, W B, labr
Hart G, labr
Hehir, F frmr
Jackson, J, farmer
Lang Ed H, farmer
Lang Geo, farmer
Lang W H, farmer
Langman, G, frmr
Lingwood A, labr
Lingwood W, farmer
McCuish, Angus, fmr
McHugh, E, labr
Meehan, J P, grzr
Meehan W P, mgr, M & Sons
Michael, J I, farmer
Monks, Gilbt frmr
Morgan, J H, farmer
Murray, J P, frmr
Newnham, L V, farmer
Porter, J H frmr
Prior J, frmr
Prior L, blksmth
Ridgway, J P, farmer
Royce, A H frmr
Stanley, W H, pstlst
Sutherland, J, contr
Sweet, F strekpr
Symonds, Jack, farmer
Tonkin, Jno A, farmer
Topham, Geo frmr
Trimm, Ed, farmer
White, Basil, frmr
White, Latimer, farmer
White, R, farmer
Yelverton, W C, frmr

Coompatine, see Katanning.

COONDLE (Dewar's Pool), 72 m rail fr Perth Tel

Britt, Jno, farmer
Chittey, Jas, farmer
Coleman, W E, farmer
Cook, Arth, frt gr & apiarst
Cook, E S, frmr
Cook, Saml, apiarist
Cook, W A, farmer
Fawell E, mail receiver
Fawell, Thos W, farmer
Ferguson, Mrs R, farmer
Ferguson Miss R, pltry frmr
Ferguson, P J, farmer
Ferguson, Robt, farmer
Forbes E W, farmer
Fraser, Wm, frmr
Gilbert L, farmer
Hodgkinson W A, frmr
Jarratt, W H, farmer
Lee, A J, farmer
Lee, Hy T, farmer
Lee, S J, farmer
Lloyd, A J, farmer
Lloyd, Arth B, frmr
Lloyd, Dvd E, frmr
McCluney L M, farmer
Roberts, Maurice, frt gr
Rogers Robt, contr
Stott, Robt, frt grwr
Waters, A E, farmer
Waters, Edwin Jas, farmer
Waters, Thos, farmer
Yocklunn C S, gardener

Coongan River, see Marble Bar

Coorang, see Youanme.

COOROW, 162m N by rail, Bk NSW (agcy). See also Marchagee

Battersbee, A, hostel
Battersby, Geo, jun, fmr

BINGHAM, L. S. & F.,

Storekeepers.

Bingham Miss, pstmstrss
Bonnam, T, frmr
Bothe, H W, agent
Bothe, Baxter, farmer
Bothe, Chas C, farmer
Broun A C, farmer
Broun C, farmer
Broun V W, farmer
Callagan O, Rd Bd worker
Casey Eva, storekeeper
Cooper S, farmer
Cox, W, stn mstr
Davies Bros, frmrs
Downes Albyn, farmer
Edwards, H & M, frmrs
Folland, S L, frmr
Fowler D, frmr
Grant, A, frmr
Greenwood, Geo, frmr
Greenwood, Guy, frmr
Gronow & Son, frmrs
Heales Alan, garage
Hill A, contractor
Hogbin, R H, frmr
Hughcraft G, farmer
Hunt, F W, frmr
Hyde, C, frmr
Johns W H, contractor
Jones, Alex H, farmer
Jones K E, frmr
Kau, Fred, farmer
Kitson Keith, Rd Bd foreman
Lambert & Casey, frmrs
Lampard, J, frmr
Lannam & Co, frmrs
Long, Ernst A, farmer
McCan, D, frmr
Macdonald, D, frmr
McGilp, Angus, farmer
Melvin Bros, frmrs
Miles F, farmer
Morcombe P T, frmr
Morcombe, Wm, frmr
Nth Midlands Farmers' Co-op Co Ltd, store
Patton, Malcolm, frmr
Peters, G E, frmr
Read J, frmr
Reidy-Crofts R E, Coorow Htl
Rudduck, A, frmr
Rudduck, Saml B, farmer
Thomas Frank S, grazier
Thomas, J T, frmr
Todd D, blksmth & wheelwright
Tomkin, S, frmr
Tyler E P, farmer
Underwood, G, frmr
Underwood J, frmr
Wells, R J, butchr & baker

Cootabilling, see Cuballing.

Copper Fields, see Derby.

Copplestone, see Picton Junct

Coralin, see Muresk

Cordering, see Collie

Cornevale, see Groups 37 & 39

Cornhill, see Marradong.

Corralin, see Korrelocking.

CORRIGAN, 273 m SE by rail; Bks Nat & NSW & Union, nwsppr, "Chronicle"

Abe Edwd L, farmer
Adams, Jas, frmr & chairman Rds Brd
Ainsworth, H A, survyrs asst
Alcock, W S, frmr
Alexander G, State Htl
Anderson Jas, farmer
Angell C, salesman, Vac Oil Co
Atkinson S & H, butchers
Atkinson Jno
Bailey, A, frmr
Bailey Carl, mech
Baker, F WC, frmr
Baldwin, N W G, bootmaker
Banfield, Jas, frmr
Bank N.S.W. (G B Rossi, mgr)
Barber J N
Barber, S H, frmr
Barclay Bros, frmrs
Bell, Mrs Kate, frmr
Bell G E L, frmr
Bell, Thos, senr, frmr
Berry F, farmer
Bond, W E
Bowron, Geo, frmr
Bowron, Jas, frmr
Bowron L E
Bowron L M P
Bowron Lawrence farmer
Braidwood & Broadhurst, tea rooms
Brankstone Hy, farmer
Bremner, Jno, frmr
Brooksbank J W, farmer
Brown, Arth, frmr
Brown, R C, frmr
Browne, J G, frmr
Bunker, R N, carrier
Burrows Miss C N, farmer
Butler, Sydney B, frmr
Button A A, farmer
Caley, Wm, farmer
Campbell, A C, frmr
Campbell & Christie, stock and stn agents
Campbell, J W, mgr Co-op Co
Chambers, G F, aerated wtrs
Channon Alfd, builder
Childe, M, frmr
Chitty, Mrs R H, frmr
Christie, J P (Campbell & C)
Clapp, R R, frmr
Clark, Jas, stn mstr
Clarke Frank E, saddler
Cole, L J, frmr
Congreve, F J, frmr
Connelly, P, frmr
Corbett, S, shop asst
"Corrigin Chronicle," newsp
Corrigin Dist Farmers' Co-op Co Ltd, store
Corrigin Dist Hospital
Matron Wells
Corrigin Rds Bd (M V Keating, sec)
Corry, J H, frmr
Cosh, J G, frmr
Cousins, J R, frmr
Creek Wm H, farmer
Cronin, J, frmr
Cross, Ernst D, frmr (Kunjinn)
Cross, Percy, frmr
Culleton F, farmer
D'Arcy, F G, frmr
Darroch Jas, farmer
Davenport, S A, frmr
Davies, Eric O, frmr
Dhu, Wm G, frmr
Dickinson, C W, frmr
Diggles Jas, farmer
Dillon, Jno, frmr
Ding, J B, frmr
Dougan, Jas, agent
Doyle, Jno, farmer
Duncanson, C R, frmr
Dunn Alex, farmer
Edwards K F, med pract
Edwards S E, storekeeper
Elsegood G J, farmer
Ewen C A, farmer
Ewen E A, farmer
Fare, Richd, frmr
Flower A (mgr Shell Co of Aust)
Fowler, AW, frmr
Fry, A S J, frmr
Fulwood, Clar, frmr
Fulwood, Hurtle N, farmer
Gardner Edwin, farmer

Gasser H L, farmer
George, G, frmr
Gibbs, H E, frmr
Giles, Donald, A, farmer
Gill, S C, frmr
Gottsch W G, labr
Grasby, Colin C, frmr
Greay C C, farmer
Greay Ralph, farmer
Guiness Julian, farmer
Guard, Wm, carpenter
Hallet T M, farmer
Hartley Mrs Marian, farmer
Haskell, Thos, mail contr
Hatwell J W, farmer
Hewett, R R, frmr
Hewitt Frank, farmer
Hewitt Jas, farmer
Hill, J T, frmr
Hill, W P, strekpr
Hill, Wm, frmr
Hills C R, farmer
Hindle, Jos, frmr
Hobbs H, tea rooms
Hodgson J D, farmer
Horner Wm, mech
Hovell H H, farmer
Hovell M V, farmer
Hovell, R J B, frmr
Ingram P P, farmer
Ingram S S, farmer
Innes, H R, grcr
Jackson Jno, labourer
Jacobs, F W, frmr
Jeffrey, Geo L, frmr
Jenkins, Richd M, farmer
Jenkyn, Jas P, frmr
Jenkyn, Jno E, frmr
Jessett, Thos, frmr
Johnson Chas, farmer
Johnson Les (mgr Vacuum Oil Depot)
Johnston Robt, farmer
Johnston Wm, farmer
Jordan, Gerald, frmr
Jose Allan, farmer
Jose Chas, farmer
Keating M V (sec Rds Bd)
Keays, J, farmer
Keays, Patk, frmr
King F A, farmer
King V L, farmer
Knight, Jno A, farmer
Knox Jno, farmer
Lake B F, farmer
Larke Eric M, farmer
Larke, Clifford, farmer
Larke, Edwd I, frmr
Larke, Hy W, frmr
Larke, Raymd, frmr
Larke, Wm P, farmer
Lawson, G A, mercer
Lindsay Jas F, agent
Ling A H, farmer
Linto A W, barman
Lithgo Mrs Hannah
McAndrew, Robt, farmer
McBeath, Jas, frmr
McGregor Chas W, frmr
McIntyre A C, farmer
McKenzie, A R, frmr
McKenzie J C, frmr
McLaughlin, Hy, frmr
McMiles W C, farmer
McPharlin, W H, frmr
Madill T A, farmer
Marchant T O, farmer
Marshall Wm, farmer
Martin A C, farmer
Martin, Mrs A M, frmr
Martin, Wm, frmr
Menmuir A, farmer
Merrick H, contr
Merrick T, contractor
Merryweather, Fredk C, frmr
Middleton Norm, farmer
Mitchell, Robt, farmer
Mooney W F, farmer
Murphy J C, farmer
Murphy W, farmer

NATIONAL BANK OF AUSTRALIA LTD. (C. L. Wilson, Manager).

Natl Egg & Rabbit Freezers
Nichols E V, farmer
Nichols Wm, farmer
Noack M C, farmer
Noack, W C, frmr
Nottle, E C, frmr
Overheu F R, farmer
Overheu W P, farmer
Parker, Richd K, bldr
Parsons F G, farmer
Parsons G F, farmer
Pedroli G, farmer
Petchell J, farmer
Phillips, Evan, contr
Pitman F W, farmer
Pitman S T, farmer
Polkinghorne A S, farmer
Polkinghorne D A, farmer
Polkinghorne J R, frmr
Porter & Efford, chemists
Poultney Mrs Kate, farmer
Preats Bert, gar ppr
Price G W D, farmer
Reed, Albt J, farmer
Reed, F R, frmr
Reed Percy C, frmr
Reid J C, labourer
Rendall Elsie M, farmer
Rendall Fanny C, farmer
Rendall W A, farmer
Rennie, R, agt
Rompotis G, fish shop & grngrcr
Rossi, G B, mgr Bank N.S.W.
Russell C, farmer
Ryan C J, farmer
Sainsbury C W, farmer
Sainsbury J L, farmer
Salathiel H F B, farmer
Sandercock J W, farmer
Scorgie, D, frmr
Seimons G W, storekeeper
Shell Co of Aust (Depot), (A Flower, manager)
Sibley A J, farmer
Sim, Hedley G, frmr
Smith, A J, frmr
Smith A L, manager
Smith, C S, frmr
Smith, R A G, frmr
Spanney, Alfd, elect light contr
Sparkes, W J, frmr
Speak, G W, mgr Un Bank
Stirling & Son L, carriers
Stokes, J, frmr
Stoltz J H, farmer
Stone, Wm, farmer
Szezecinski R, farmer
Talbot, Reinhold, farmer
Tassell Norm J, frmr
Tate, J M, frmr
Taylor D P, supervisor
Taylor, J B, frmr
Tennant, Max, frmr
Toby R, storekeeper
Tomlinson J, truck driver
Tranter A C, farmer
Traynor, J, frmr
Trott, W H, frmr
Tulloch Jas, farmer
Tulloch Wm, farmer
Turnbull, Jas, frmr
Tuia, Angelo, farmer
Union Bank (W Speak, mgr)
Vacuum Oil Co Pty Ltd
Van Zuilecom & Lings, mtr engineers
Vivian D M, farmer
Vivian D R, farmer
Wakefield, W M, rly guard
Walden, Percy N, contr
Walton Flor, farmer
Walton Fredk, farmer
Walton Geo, farmer
Walton S E, farmer
Waterhouse, A, farmer
Watts F A, farmer
Were A N, frmr
Westphal, F W, farmer
Weylandt W G, farmer
White, F S, frmr
White, Geo A, storekeeper
Whiteford A B C, farmer
Whyte, Jno, farmer
Wills H G, farmer
Wilson G F C, frmr
Wood Jno, farmer
Wright, Frank G G, tailor

Coryinup, see Flat Rocks

COSSACK, Roebourne

dist, 1024 m N fr Perth by steamer to Pt Sampson, thence 3 m. Mail bag fr Roebourne

Austn Canning Co
Bruce L, boatman
Bruce Mrs E, pstmstrss
Cooke E, labr
Cossack Lightering & Traders Ltd
Cotton T, labr
Edney, Harry, labr
Edney J, labr
Gregson C, contr
Hall, Ernst
Hudson K, clerk
Lyons J, contr
Mathiesen, Harold
Muramats, J & T, mchts and pearlers
Ramsamy Jno
Reitze A, wharfinger
Sasaki, S, carpenter
Shigeno, Y, clerk
Stone, D Mc A, Weld Hotel
Tsakalos, Con, btmn
Tsakalos, J, boatman
Vallianos, G, btmn
Turner, Capt (mgr Austn Canning Co)
Wyatt, V C, wool scourer

Cottesloe, see following Perth sts

Courtney, see Group 78

Cowaramup, see Group 12

COWCOWING, 154 m

by rail fr Perth. Tel

Chilman Herbert, farmer
Clifford Frederick, farmer
Cooke Roy, farmer
Gamble Robert, farmer
Hall Les, farmer
Jenesague —, farmer
Jones Wm W, farmer
Lehman —, farmer
Martin Har C, farmer
Martin Jno, farmer
Metcalfe Jno
Neal Thos J, farmer
O'Donnell —, farmer
Robinson Stan, farmer
Whittingham Har, farmer
Woods Jno, farmer
Woods Thos F, farmer

Cowering, see Pingelly

CRANBROOK, Plantagenet Dist; 274 m by rl from Perth; Bank N.S.W. (agcy) & W.A. Bank. Tel, M.O. & S.B.

Adams Miss J, tchr, "Yarralena" Schl
Addis Bros, farmers
Allardyce A H, frmr
Armstrong, W L G, frmr
Arundel, R, contr
Ashton, J W, frmr
Atlas Motor Garage (F Schmael)
Baker, G, frmr
Bank of N.S.W. ,agency of Tambellup)
Baxter, W F, farmer
Bevis & Son J, farmers & graziers
Billings, L, plate layer
Birchenall, H, frmr
Brewis, Miss D, teacher
Brierley, A, frmr
Brown, Alf frmr
Brown, Geo K, frmr, "Boyacup"
Bunny Bryce, farmer
Burnet, A J, frmr
Carlisle, R, sec Cranbrook Roads Board
Carpenter, Owen, farmer
Carter Mrs H C, tchr, "Gordon River"
Chantler, F, frmr
Childs, H, btchr & frtr
Clapin, H E frmr
Climie H S, farmer
Coe, V A, asst stnmstr
Collins D, frmr
Cranbrook Roads Bd (R Carlisle sec)
Crosby J, contr
Cuss, H N, frmr
Davis, N M, frmr
Dawson, V, farmer
Devine, Jas, frmr
Donalson, J R
Dunn Keith, carrier
Dunn, Mrs S
Dunn, R H, labr
Edge, Thos, plate layer
Ferry Rowland, J.P., frmr
Fleming T, contractor
Forrest Bros. Blackwattle Stn
Furness, G E, frmr
Gardiner Etst, late A C, store (J M Woulfe mgr)
Gardiner, H G, contr
Gardiner, Mrs A C
Gaunt, H S, frmr
Gaunt, R L, frmr
Gillam, A E, contr
Gillam, A L, stre asst
Gillam, C, labr
Gillam, Geo, labr
Gillam, Jno P, contr
Gillam, Mrs Roy
Goddin, Jas, farmer
Gray, I A, frmr
Groves, Chas (Pootenup)
Gunn F, station master
Hadley F A, Riversdale
Haynes, Geo, farmer
Haynes, J, frmr
Haywood, Joe, labr
Hazell, Mrs E M
Henville, Mrs, frmr
Herbert G E, farmer
Herbert, Richd T, farmer
Herbert, Thos, frmr
Hicks, Jas (Pootenup)
Higgins, Jas, frmr
Higgins, W E, frmr
Hill, A G, frmr
Hitchens, F E, frmr
Holland, Wm, farmer
Holmes, Mrs A P, frmr
Hough, Jos, frmr
Hunter, G N, strkpr & genl agent
Irving, A, frmr
Irving, Frank, frmr
Irving, G, frmr
Irving John, frmr
James, L P, frmr
John B A
John Geo, mtr transport serv
Johnston, L, frmr
Kleeman, H B, ppr Cranbrook Motor Garage
Knapp Miss P, tchr
Lathwell Ron, farmer
Lawrence, A, farmer
Lewis, T R S, frmr, Gunwarrie
McDonald, Claude J, frmr
McGregor, Miss J, teacher, Haynesdale
McLean, David, farmer
Marshall, F J, frmr
Marshall, W, frmr
Maynard, T W H, stn mgr "Blackwattle"
Meek, L L, baker & tea rms
Michel, H G, frmr
Moore, Les J frmr
Moretta, M Della, frmr
Morgan, David E, farmer
Napthali, A, frmr
Napthali, J, farmer
Naylor, A C, agent Dalgety & Co Ltd
Naylor, Geo, farmer
Newton, J T, frmr
Nicholls, J, fettler
Norrish, R J (Pootenup)
Ockerby A, tchr, Frankland
O'Keefe, J, platelayer
Palmer, E S J, agent Elder Smith & Co Ltd
Palmer Jas B, farmer
Parsons, C, frmr
Parsons, M, frmr
Parsons, Mrs J
Peacock, G C, frmr
Peacock, Mrs S, frmr
Peggs, C M, frmr
Phillips, S G, farmer
Pick, Percy, frmr
Pope, E S, frmr
Pope, W W, farmer
Porteous Bros, frmrs
Powney, Richd, farmer
Richardson, G, rly ganger
Robinson, Geo, farmer
Ronald, Mrs, Frmr
Schmael, Rudolph, blksmith
Scott & Son G J, frmrs
Sewell, C E, frmr
Singh, Sunder, store
Slattery Mrs A M, postmistress
Smith, E R, frmr
Smith, Henry, frmr
Smith, W A, frmr
Stevenson, C G, farmer
Stone D, "Lenham"
Stubber, S E, frmr
Swaby, J W, farmer
Swiney, G J A, frmr
Theyer & Son, frmr
Thompson, W, engr & frmr
Togno, M, farmer
Toovey, G P, frmr
Toovey L G

Tuckett, I H, frmr
Tuckett R, farmer (Gordon Bridge)
Tunney Bros, agents Goldsbrough, Mort & Co Ltd
Tunney, E H, frmr
Tunney, J R, frmr
Tweedie, Robt, tchr
Vaughan, Basil
Vaughan, Thos, frmr
Vernon, W, frmr
Waite & Irwin, frmrs
Walter, P H, bldr & contr
Walters, S L, frmr
Warburton, P G E, Yerimin-up Stn
Watt, E A, farmer
Weller, A E, farmer
Wetherall, W, rly emp
Wilkinson, W J, frmr
Wilks, J W, frmr
Williams, & Sons, Hy, frmrs
Williams, Hy, frmr
Williamson, J L, Cranbrook Hotel
Williamson, Len
Wills-Johnson, Mrs F, frmr
Woolcott, Gordon, frmr
Woulfe, Jno M, J.P., store mgr and frmr
Wright, A M, mgr Westfield Station

Crawley, see Perth sts

Creaton, see Pinjarrah

Credo, see Broad Arrow

Crendon Downs, see Donnybrook

Creslow, 131 m fr Perth, via Round Hill

Crockerdine, see Northam

Crooked Brook, 119 m from Perth by rail. See Dardanup

Crossman Siding, see Boddington

Crowther, see Narngulu

Croydon, see Whim Creek

CUBALLING, Williams dist, 153 m fr Perth on GS Railway; tel MO & SB

Andrews, H W J, frmr
Appleton, T, farmer
Archer F, farmer
Ashmore, A, frmr
Bailey Mrs B, farmer
Bartholomacus, A, frmr
Bean, L I, frmr

BEE, ARTH. E., Storekeeper.

Bird, Wm, frmr
Bland, J A, frmr
Blatchford, C S, farmer
Boehm, F W F, farmer
Bow H C, farmer
Bowden E, farmer
Box H W, farmer
Bravin, G, frmr
Brown, J H, frmr
Brusaschi, F F, frmr
Bryan, Saml, frmr
Buchholz, C C, frmr
Burges, F, farmer
Butcher, —, farmer (14 Mile Brook)
Cameron G L, dairy frmr
Campbell, Duncan, farmer
Canalli P, mailman
Candy, F J, frmr
Carn, J Jas, frmr
Carr, R D, frmr
Carter F J, farmer
Chipper Mrs E, farmer
Christensen M, farmer
Clairs G C, Cuballing Htl
Clipston J J, farmer
Cox G W, farmer
Cuballing Rds Bd (F E Davis sec)
Darby J, farmer
Darcey, W, frmr
Darcy, Mrs M, frmr
Dart, Jos, frmr
Davey Bros, farmers
Davey, Edwin H, farmer
Davey Ernst (D Bros)
Davey Richd (D Bros)
Davidson, J L
Davis Frnk, orchrdst & sec Road Board
Davis, W, farmer
Dew, A G, frmr
Dew, E F L, frmr
Dowling, J, farmer
Eaton, J, frmr
Edwards J E, farmer
Elliott, Thos H, farmer
Evans, J K, frmr
Fans, Geo, farmer
Falls, William, farmer
Ferguson, J T S, farmer
Fitt, F, Nebrekinning
Fowler, J F, frmr, 14 Mile Brook
Gannaway W, farmer
Gard, Jno H, labourer
Gath, Wm A, frmr
Gath, W S, frmr
Gilbert, A D E, frmr
Giles, H J, farmer
Gilmour D (Johnston & G)
Gilmour L, farmer
Gould, J H, frmr
Gould J W, farmer
Grainger Mrs E
Granger Mrs L R, nurse
Grout, Geo, farmer
Grout, Wm, farmer
Hadlet, J, frmr
Harris P, farmer
Hart. Eli, farmer
Hart Percy, farmer
Hawksley, R J, frmr
Hayden, L, frmr
Hearn, W, farmer
Hilder, C L, frmr
Hilder, H A, frmr
Hodges G C, farmer
Holmes, F W, frmr
Holmes, T C, frmr
Horley Mrs A E, farmer
Howard A, farmer
Howard Mrs L, farmer
Howells Har, farmer
Hughes, W C, farmer
Johnston & Gilmour, frmrs
Johnston Jno (J & Gilmour)
Kerriust, J T, frmr
Lange E O, farmer
Lange, Geo, farmer
Lange, A W, farmer
Lange, S L E, farmer
Leserf, Mrs N, frmr
Lloyd, F H, frmr
Loton, A L, farmer
Lowe Jno, farmer
McGarrigal C J, cretkr
McGowan J, farmer
Major, S J, frmr
Martin, John, labourer
Metzke, J, frmr
Mitchell E, farmer
Modra, E M, frmr
Morrell, Mervyn O, farmer
Moyses A, farmer
Moyses J E, farmer
Murfitt J, farmer
Nairn Jas, farmer
Nairn W, farmer
Nelson B A, farmer
Parsons, W A, frmr
Parsons W W, farmer
Patullo, G, farmer
Pauley E, farmer
Pauley, Thos, farmer
Penny A E D, farmer
Penny J T, farmer
Quartermaine A C, farmer
Richards A & C J, farmers
Ridley Alfd, labr
Robbins, A F, frt grwr
Rose Bros, contractors
Schoolar G D, farmer
Searles P, farmer
Senior Geo, caretaker
Seward Bros, farmers
Seward L M (S Bros)
Seward M E (S Bros)
Shaddick W H & J N, frmrs
Simpson, S, frmr
Sims, A G, farmer
Snow H, farmer
Spragg Bros, farmers
Spragg Mrs, farmer
Stacey H P, farmer
Stevens C H, farmer
Stokes, F W, frmr
Taylor, A C frmr
Townsend, Fredk, frmr
Townsend Mrs E, farmer
Tunnircliffe J W, farmer
Turner, T P, frmr
Velly Mrs C M, farmer
Wade, J frmr
Wake F, farmer
Walsh J, farmer
Walton S E, farmer
Watts, F H, farmer
Watts, G E, farmer
Watts, F S L, farmer
Watts S R, farmer
Watt, W F, frmr
Weatherhead I A, farmer
West Mrs H, postmistress
White, Jos
White, W, frmr
Whittaker, J A, frmr
Wiles A, farmer

Cubbine, see York

CUE, Murchison dis, 528 m NE by rl fr Perth

Bk NSW (agcy), news paper, "Murchison Times," tel MO & SB. Pop 600.

Alder, Geo, miner
Aldus, Quin, rds brd emp
Allsworth, L
Anderson, A E, prspctr
Anderson, O, grngrcr
Anwena O W (Reedy)
Atkinson, F, contr
Bailey, R, Austin Downs Stn
Baker, A, prospector
Baker A E, miner
Bass A J, rly emp
Bastian A, miner
Bath W, tailor
Bayley, E W, prospector
Beaton A, Cogla Downs Stn
Beckett, Berti, motor mech
Bell & Co, store
Bell J A, mercer (Reedy)
Bennett, Jas, miner
Bianchi, A
Bianchi, D, contr
Boddington, F A, Yarraguin Stn
Booy, H, labr
Bowler Miss M
Boyce, J, prospector
Boyd Jas, Kyarra Stn
Boyer J (junr)
Bridson W, teacher
Brooks W T, pol const
Bruce S C, mining regr
Buckland, W, prospector
Butcher, W J, Yarraquin
Byrne A, Dominican Convent
Cant J, rly emp
Carlson A, rly emp
Carlson, G
Carmody —, schl tchr
Catic, M, miner
Chalker —, Lake Austin Htl
Chalkley —, tel linesman
Chapman V C, stnmstr
Chesson A
Clarkson A, patrist
Clarkson A, junr, Lake Side Stn
Clarkson E E
Clarkson, J W, Lakeside stn
Cocking, T, drover
Cocking W, miner
Cogla Downs Pstl Co (Cogla Downs Stn)
Collins, C, Beringarra stn
Costello, Mrs
Coster F, acct
Crockford, A, prospector
Crooks & Brooker Ltd, hardware mchts
Cue Cash & Carry
Cue Hospital
Cue Motors
Cue Rd Bd (B Gale, sec)
Curtis F, prospector
Daly V, Cue Hotel
Daniel R, labr
Darcy Mrs, restr
Davis E, bkkpr, Tuckanarra
Dawson F, mgr Murchison Traders Ltd
De Coro N, hairdresser
Deeble Miss M, draper
Deeble, W M, prospector
Della, Bona E
Della, Bona W
De Vis W
Denton J, mercer
Diggins A S, grocer
Diggins W R
Docker, W
Dominican Convent
Dorigo, G, contr
Dorn, C, prospector
Dorn, W, prospector
Dunn —, labourer
Edwards F, grocer
Elliott G, miner
Elsey, A
Emery, Chas, btchr
Etalides L, tailor
Fanning, Wm, const
Fienberg, Maurice, cordl mfr
Fleming —, postmaster
Fouhey, Jno,
Gale B, sec, Rd Bd
Gibson J, gar ppr
Gill E J, contr
Gillam & Pearse, patrlst
Glanfield H, miner
Goeldner Mrs
Golconda G M, Lake Austin (A C Walker, mgr)
Gould, C, tmbr mrcht
Graham C F, miner
Gray —, rly emp
Great Nrthrn G M, Day Dawn (— Pearsall, mgr)
Gribble & Son, J, mot gar
Gribble J J, mtr gar
Guy —, rly emp
Haines W C, store mgr
Hall, G
Hallern G, Milly Milly Stn
Hallinan, F
Hallinan, J, engine driver
Harvey, Mrs M
Halvorson J A
Hancock L
Hanna E
Hasted, R (Poona)
Herman I, Occidental Hotel (Reedy)
Herman Mrs (B & Co)
Herman R, shop asst
Hessler, J J, eng drvr
Heydon Chas, mtr mech
Hicks J, pstrlst, Tuckanarra
Hill End G M, Pinnacles (J Sharp, mgr)
Hince, J S, baker
Hinchley, Alister, med practn
Holding G, mercer
Hollard H, gar ppr
Howard Ron
Howson, A, Coodardy stn
Hudson, W, prospector
Iles, F, prospector
James, W, prospector
Jay, C, miner (Reedys)
Johns Hy, miner
Johns Phil, teamster
Johnson Bert, c/o Austin Downs stn
Johnson, R
Jones F, prspctr
Kelly E, miner
Killick, R
Kingsbury P, rly emp
Kinnane Mrs I
Kirkland T, Beebyn Stn
Lady Forrest G M, Cue
Lake Austin Eureka G M (— Meachem, mgr)
Lang W, Milly Milly stn
Law G T, mgr Bk N S W
Lefroy, L B, Coodardy Stn
Lehmann G, p m (Reedy)
Lind, F (Reedys)
Lind, M (Reedys)
Lloyd, A L, Kalli stn
Lloyd P, prspctr
Logue E A, rly emp
Long N D, rly emp
Lonsdale J, miner
Lush, H, battery emp
Lush, Jos, engr in charge Water Supply
McArthur, Ray, miner
McDonald J, eng drvr
McDonald Mrs, hairdresser
McGillivray, A
McGillivray, Chas, prospector
McGillivray, H (Big Bell)
McGillivray, R
McInnes J M, miner, Tcknrra
McKenzie, J, Mileura Stn
McNeece, —, rly emp
Maley H
Mansbridge Col W O, warden
Maringoni, P
Mawley, G, (Nookawarra) Meehan & Sons Ltd, J P, Austin Downs Stn
Meehan, Arth (M & Sons Ltd)
Meehan, J P (M & Sons Ltd)
Merton, W, miner
Michael, Con, frtr
Michael, Geo, frtr
Mitchell J, miner
Molinari B (Big Bell)
Molinari, D, blksmth
Moloney F W, bttry mgr, Tcknrra

Moran, P (Berringarra Stn)
Morrissey P M, Poplar Downs Stn
Munro, Geo, c/o Coodardy stn
Murchison Goldfields Racing Club
Murchison Frmsns Lodge
Murchison Times (W Pitman ppr)
Murchison Trdrs Ltd, grcrs
Newton, W, miner
Nicholls, A, prospector
Nicholls, W, prospector
Nickels, W L, Yarraquin Stn
Nookawarra Pasti Co
North A, rly emp
Northrop, J, rly emp
Oborne B, prospector
O'Brien Mrs A, Tuckanarra Hotel
O'Connor W W, rly emp
O'Dea J, pastoralist
O'Dea T, butcher
O'Donnell, A
O'Halloran J
Oliver J, prospector
Officer, Jas., acct
Palla J
Panfini J, miner
Parker Geo, carrier, Noondie stn
Peachey M, matron
Pead, E, State Battery
Pearse E, miner
Pearse, R, Madonga Stn
Pearson G, btmkr
Pearse W A, Madonga stn
Peken, J G, carrier
Phillips, G, market grdnr
Pitman W, ppr "Murchison Times" & Agcy
Poletti, J, carrier
Pollard —, rly emp
Pratt E, mtr drvr
Premier G M Co, Big Bell (D L Pitt, mng engr)
Prendergast G E, pict ppr
Price, M G, mgr Coodardy Stn
Ricci, L
Riddle, J C, contr
Roberts A, Milewa stn
Robinson, A
Robinson W, hrdrssr
Rodgers, E
Ross, O, prospector
Rumble F (Reedys)
Ryan, J, prospector
Ryan, Morg, Milewa Stn
Ryan, P, pstrist
Sampson Miss, teacher
Sceresini A, contr
Schmidt, J, Mileura Station
Seiler, H, rds brd emp
Selvewright, Chas, tmstr
Smith, Chas J, Taincrow stn
Smith E B
Smith, Ern, eng drvr
Smith, G, rly emp
Smith, Jas, miner
Smith L, nurse
Smith R, stckman
Smith, W, saddler
Stevenson, J (Judal)
Stewart, T
Strowdger —, prospector
Sullivan, R (Yarriquin Stn)
Sweeney J, postal clerk
Taylor A, rly emp
Taylor, E B, Rly Htl
Taylor, G
Tempera, J, labr
Thomas W H, prspctr
Thompson, A
Trezise, F W, acct
Triffitt A C, rly emp
Triton G M, Reedy (A A McLeod, supt)
Tucker, A
Turner, N, rlwy emp
Waldeck, S H, Beringarra stn
Walsh W F, Judal stn
Warlow Rev N F (Eng)
Watkins T J, Murchison Club Hotel
Watson, E C
Watts A, mtr drvr
Western Mining Corp
Westralian Mchy Corp Ltd
Wharton L, rly emp
Wheatley —, mgr State Bttry
Willcock C
Willcocks, E, rlwy emp
Williams C L
Williams, Geo, labr
Williams, J
Wilshusen H, miner
Wingrave, Edwd, H, miner
Wood A C, mgr Berringarra Stn
Woolam —, Afghan camel driver
Wright G A
Young Aust G M (Dorigo & Pty)
Young, A
Young, I

Culham, see Toodyay.

Cullail Siding, see Mooliabeenie

Cullculli, see Nannine

Cumminin, see Doodlakine

Cundenup, see Bridgetown & Jarrawood

CUNDERDIN, Avon

dist. 104 m by rail fr Perth Bk NSW tel MO & SB nwspr "Argus"

Aitchison, G A, frmr
Armstrong, W (G W S) "Avon Argus," newspaper
Baxter R A, farmer
Baxter R L, farmer
Baxter, R, frmr
Bell, D A, mgr Bk NSW
Blyth, C H, motor engineers
Blyth, Wm, farm mgr
Brd Hlth (N L Hodgson, sec)
Bunfield, Jas, frmr (Nth)
Bycroft, J
Cameron, Dnld, med pract
Candler's Garage
Carter, A J, frmr
Chatfield, Albt, frmr
Chatfield, Alfd. E, ganger
Columbus, P, frmr
C'wealth Htl (Miss L M Furze, mgr)
Crowley, W, fitter
Cummerford, J
Cunderdin Farmers' Co-op Co Ltd, store
Cunderdin Hospital
Daniels, Mrs
Dickerson, W, frmr
Dillon, Miss, tchr
Disher, A G, agent
Doherty, H, frmr
Donovan & Hastie, strkprs
Donovan, S B (D & Hastie),
Donovan, P Jas, frmr (Nth)
Duschka, M, farmer
Eaton, Albert, frmr
Eaton, Alfd, jun, frmr
Eaton, Richard, frmr
Egeberg Jules M, eng
Feigert, Chas A, frmr
Flack, Edward, frmr (Nth)
Flanagan, J J, pst mstr
Flynn, John, frmr
Fulwood, R H & P H, frmrs
Fulwood, P, farmer
Gliddon, O H L, carrier
Gordon K, mgr garage
Gray, Thos, farmer
Green, H G, frmr
Green, Wm, frmr
Halbert Jas, com agent
Halbert Miss M, drsmkr
Hanson, Andw, agt
Hanson O, decorator
Harris, Edwd, frmr (Nth)
Harris, Thos, repairer
Harrop, Mrs F, frmr
Hayes E J, hd tchr
Herley, M, frmr
Hird, Mrs E, farmer
Hird & Sons, store
Hoddy, J, frmr
Hodgson, T C, sec Board Health & Meckering Rds Bd
Hodgson, T C, farme r
Hollett, F W, farmer
Hughes, S, chemist
Humphreys R, nwsagnt
Hunter, T, engr
Huntley, C, muscn
Jasper, Arthur, frmr
Jasper, Geo, frmr
Jasper, H E, frmr
Jasper, T W, frmr
Jenzen, Hy, frmr (Nth)
Joakes, J, chaffcutter
Johnson, J, frmr
Jordan, W G, mgr Co-op Soc
Keast, W, rabbit insptr
Kitto & Horwood, frmrs
Kitto, J A, frmr
Kitto, J B, frmr
Kitto, Thos, frmr
Large, J, firemn
Lee, J, ganger
Lawson, J, frmr
Lewin, Wltr T, frmr
Lewis Ltd, F S
Lo Cras A P, Cwealth Hotel
Logan, Cedric J, med practn
Lundy, Jno S, frmr (Nth)
Lundy, S A, frmr
Lynch, P, newsagent
McKie Geo W, agt Comcl Un
McLellan, S, tailor
McNamara, M
McPherson, J M
McPherson, Luke L, fr (Nth)
McQueen, D, frmr (Nth)
McWaters, G C, farmer
McWilliams —, Madew, Herbt T, frmr (Nth)
Marshall, H
Martain, Geo, jun
Martin, T G
Matthews, Davis A, frmr (N.)
Meadows, Chas, frmr
Meckering Rds Bd (T C Hodgson, sec)
Mewett, E C, grocer
Miller, G, builder
Milton, W, frmr
Mulhall, Jos. frmr (Nth)
Nat Mut Life Assoc of A/sia (A G Disher)
O'Shea, Jno, frmr (Nth)
Pascoe, Edwd, frmr
Pascoe, Jos, frmr
Pate, L
Pearce J J, frmr (Nth)
Pearson, Lyon & Son, solrs
Public Nursing Home (Matron Lowe)
Reading L C, contr
Rees, Wm, frmr
Reynolds, Alfred
Rooke, T, Vermin Dept
Shaw, Edwin, engnr
Sherrington, Enoch, btch
Shoosmith, H, frmr
Shoosmith, T, frmr (S)
Shove, A
Snooke, L, frmr
Snook, S, solr
Stewart, W E, frmr
Stokes, A, sddlr
Stokes, Jas, farmer
Svendsen, Lars, frmr
Taylor, G & C, frmrs
Treasure, Jas, frmr (Nth)
Vierk, J, baker
Warnes, J T, frmr
Weiu, John, rly repr
Weir M E, ref rms
White, —, Rabbit Dept
Whitmore, Jas, engnr
Wilkins & Sons, F, frmrs
Wilkins, Fredk, frmr
Wilkins, H S, frmr
Wilkins, Israel, contr
Wilkins, Jno, frmr
Williams, T, frmr
Wright, F W, chaffctr

Curran's Find, see Youanmi

Cut Hill, see York

CUTHBERT Plantagenet dist, 334 m S by rail; tel

Ackley Richd, mkt grdnr
Allen Bros, market grdnrs
Allen, C (A Bros)
Allen, Fredk, mkt gdnr
Allen, R (A Bros)
Andrews, Jas
Attwell, A, market grdnr
Attwell, Ross, mkt grdnr
Attwell Stanley, labr
Attwell, Thos, mkt grdnr
Brown, T A, mkt gdnrs
Gilbert, C W, med pract
Gilbert Robt, farmer
Hadrill Herbt, mkt grdnr
Kavanagh Mrs H
Kavanagh, Thos
Reddin, W, lime turner
Walker, Hugh, dairy
Walker Mrs C, postmistress

Cuttening, see York & Kellerberrin

Cygnet Bay, see Derby

Daglish, part of the municipality of Subiaco, 3 m by rail from Perth

Dale, see Beverley

Dale Bridge, 92 m by rail fr Perth. See Gilgering

Dalgerup, see Cookernup

Dalkeith, see Claremont sts

Dalomoney, see York

DALWALLINU, 185 m

N fr Pth by rl; bk, Nat & N S W; newsp "Courier"; see also Gowrie

Abrahams G, saddler
Allen, Wm, frmr
Anderson B, const
Anderson, C W, med pract
Annett, Waltr, frmr
Arbuckle, A, frmr
Arbuckle, A W J, frmr
Arthur, Jas, frmr
Arthur, W, frmr
Arthur, W P, frmr
Bk N S W (W H S Bell, manager)
Bell, Allan, frmr
Bell, Anthony, frmr
Bell, Arth J, frmr
Bell R, farmer
Bicket, R, frmr
Brown, Arth, farmer
Brown, Arth W J, frmr
Brumby B, farmer
Campbell Jas, farmer
Carwadine P, bnk offcl
Chong J, farmer
Clark A W, frmr
Clegg H, dairyman
Coleman A R, carpenter
Coleman H B, carpenter
Collyer, J, frmr
Coole, P H, frmr
Cousins M, postmaster
Cox P, farmer
Cranfield, H P, mgr Co-op Ltd
Dalwallinu Dist Hosp
Dalwallinu Electric Light Co
Dalwallinu Farmers Co-op Co Ltd, strekprs, H P Cranfield, mgr
Dalwallinu Road Board (J E Ellis, sec & supt)
Davies, J K, frmr
Davis, M L, frmr
Dowie, Jas, frmr
Dungey, E B, agt Dalwallinu
Eaton & Cook, fancy goods
Eaton W H, contr
Edwards, E R, vet surgeon
Ellis J E, sec Rd Bd
Farnworth W, farm mgr
Ferrari J C, farmer
Fimmell & Arbuckle, greengrocers
Flynn, L, frmr
Flynn Martin, farmer
Flynn, Maurice, frmr
Folland E, mtrn D D Hosp
Freedman, C N, dentist
Garcia, J, clrng contr
Gardiner E T, farmer
Goatcher Jas, farmer
Grandell, A C, frmr
Grandell S J, farmer
Grave, J, frmr
Griffiths, O, contr
Harris, Alfd J, frmr
Harris, E R C, frmr
Harris, J, farmer
Harris, Melville, frmr
Harris R W, frmr
Hathway A J, farmer
Hatton W H, farmer
Hazlett D J, farmer
Hazlett Mrs H, farmer
Herr Rev W (C of E)
Hetherington, T, frmr
Hill, A G, frmr
Hinkley C, farmer
Hodgson, G R, frmr
Hodgson, Thos, frmr
Honner C V, farmer
Honner, Clement, frmr
Honner R J, farmer
Hyde, A B, frmr
Hyde, Jas, frmr
Hyde, N F
Hyde, W H, frmr
Inglis, M J (Reid & I)
Inglis, M J mot garage
Jaeschke, H, postal mech

Jenner A C, farmer
Johansen, J, frmr
Johnsen, —, frmr
Jones G E, farmer
Jones N, teacher
Jones, V, stremn
Juggins, T H J, frmr
Keisey E, farmer
Kelly E B, bank off
Kelly, W, carpenter
Kowald, H A, frmr
Lind, Jas, frmr
Locke F C, frmr
Lown J D, farmer
Lucas J W
McCann, H T, frmr
McConnell, J D, frmr
McCreery & Jenkins, frmrs
McGovern G, farmer
McHenry A J (Dalwallinu Hotel)
McLaren, J C, frmr
McNeill, Chas H, frmr
McNeill, Geo D, frmr
Mauchlin Mrs, farmer
Merry F R, farmer
Middleton L, bank offcl
Moore, J T, frmr
Muller, R, frmr

NATIONAL BANK OF AUSTRALASIA LTD. (E. R. Biddell, Manager).

Newton, A, frmr mgr
Nicholls, R, frmr
Nixon F D, farmer
Nixon, Jno, frmr
Nixon, Thos, frmr
Nixon W, farmer
"North Eastern Courier" (A H Sampey)
O'Brien, F, carrier
O'Neill J P, rep Shell Co
O'Neill, P, contr
Orr H L, frmr
Orr, Wm, frmr
Orsini, F, labr
Osborne F H, farmer
Osborne, J H, frmr
Osborne, M H, frmr
Owens, G H, strekpr
Pascoe, L, traveller
Patrick, W, frmr
Paulett S, aer wtr fctry
Paulett J W S
Pearce L, rep Elder, Smith
Peterson, F, frmr
Poore, L E, frmr
Rayner, Chris J, farmer
Rayner, E, farmer
Rayner, Jas A, frmr
Rayner, S C, frmr
Reid & Inglis, garage
Reid, E (R & Inglis)
Richards, E, asst stn mst
Rinaldi J, farmer
Roberts, E T, frmr
Roberts, E E, farmer
Roberts, M, htlkpr
Robinson, S P, frmr
Rolinson, R B, farmer
Rowe, A H, plumber
Rowe V N, clerk
Rutledge, C, chmst
Sampey A H, "North Eastern Courier"
Sanderson, R, frmr
Saunders R, plumber
Sawyer J C, farmer
Sawyer J H, farmer
Sawyer, Wm H, frmr
Shaddick H J, const & clk of courts
Shidson R, labourer
Siggs V, grngrer
Smith, E, mech
Smith H G, tailor
Spark J, bank official
Stacey C, tractor driver
Stewart, J B, frmr
Stone B H, farmer
Strickland, D E, frmr
Sullivan, Rev R A (Cong)
Taylor E, truck driver
Thompson, F J C, farmer
Tibbenham R A, carrier
Toesland, W R, butcher
Treasure, F H, farmer
Turner, J E, frmr
Wakes Garage
Whyte Geo, contr
Williams H H E, linesman
Williams W, labourer
Williamson C A, farmer
Williamson, C E, frmr
Williamson, Thos, frmr
Wilson, Hy E, frmr
Wilson, S E, farmer
Wilson W L, farmer
Withell F S, farmer
Woodbridge & Alp, bakers
Wright, F W M
Young, A E, crptr
Young, W T, frmr

Dalyup, see Esperance

DAMBORING, 165 m fr Perth by rail

Anderson, P A , frmr
Bradford Bros, frmrs
Bradford Fredk E, farmer

CUMMING, C. J., Store & Postmaster.

Cumming, L, frmr
Edward Bros, farmers
Harrington Syd C, farmer
Hasson, K, frmr
Jones, O, frmr
Latham Bros, frmrs
Lind J (junr), farmer
Lyon L D & O M, farmers
McKay & McKay, frmrs
Meadows, F C, frmr
Mincherton J (junr), farmer
Murphy, T, frmr
Pipe, F A, frmr
Pipe, A F, frmr
Quain, T, frmr
Renk, H R, frmr
Samaha, E, frmr
Sutcliffe, J, frmr
Webb J C, farm hand
Wilson, R A, frmr

Danberrin, see Nungarin

Dandanning, 202 m E by rail to Nungarin; th 15 m. See Nungarin

DANDARRAGAN,

Melbourne dist, 128 m N from Perth; rail to Moora th 20 m cch. Tel

Batt, R, contractor
Bayliss Jno, stckmn
Boota, T W, contractor
Bower, Hy A, jun, frmr
Bower Regl, grzr
Bower, Wltr, hrse brdr & grzr
Bower, Wm L, grzr
Broadhurst F, stn overseer
Brown, J V, grzr
Burnett, Alfd, frmr
Butler, Harry, stckmn
Clinch, A W, frmr
Clinch, J, farmer
Cook, Ernst, farm hand
Cook, Fred, frmr
Cook, Jno
Cook, Vernon, station hand
Cook, Wltr, farm hand
Cook, Wesley, frmr
Cousins, W, contractor
Dalton, B, stockman
Doust C G, grzr (Hill Riv)
Drummond, Jas
Durston, W, stockman
Fraser, Chas, frmr
Fraser, Chrstphr P, grzr (H River)
Fraser, John, frmr, Mardo
Fraser, Ronald, con rt
Green Bros, frmrs
Green, F, frmr
Green, W, farmer
Grigson, J, graz, Hill River
Gunning, Fred W, grzr
Hay, Ambrose, station hand
Hay, Angus C, contr
Hill, Geo, farm hand
Hunt, —, station hand
Hutton, E, tchr
Inglis, W A, stn mgr
James J, bkkpr (Yathroo Stn)
Jones, Hubert, frmr
King, C, frmr (Yatheroo)
Lamb, C, contr & carptr
Liddelow Waltr, contr
Macnamara, E, frmr, Baginggarra
McInerney, Sid, contractor
McKelvie, J, contractor
McKelvie J, postmaster
Macnamara, R, frmr, Baginggarra
McVee, Hugh, farmer
Meagher R, stn mgr
Moore J, sec Rd Bd
Mundegar Pastl Co Ltd
NZ & Austn Land Co Ltd
Oakley, H R, frmr
Roberts, Chas J, frmr
Roberts' Ken N
Roberts, M E, farm hand
Roberts, Mrs C
Thomas, Alick
Weston, F, farmer
White, Les, mgr stn (Jurian Bay)
Wilson, F, farm hand
Wyatt, Jas, contr

DANGIN, Avon Dist.,

118 m fr Perth by rail; Bank NSW (agcy), Tel.

Adamson, J J, frmr
Anderson, G A, farmer
Baty, Fred C, frmr
Betts, W A
Bindeman, Rev T W (Meth)
Blake Augustus, frmr
Blatch B G, farmer
Bowron Mrs C, farmer
Carson A, Temperance Hostl
Clemens Bros, frmrs
Carter, L B, farmer
Clemens, Arth, frmr
Clemens, H B, frmr
Clulow W, blksmth
Dace, G, contr
Dangin and South Caroling Co-op Soc Ltd (F Strickland, mgr)
Davies, Jas, blksmth
Davies T J
Durham, Geo, frmr
Davies, C
Falconer Chas M
Fallon, V, frmr
Fawkner, C M, accnt
Ferguson, David
Hadlow, E J, com agt
Hadlow L D R, farmer
Harris, Eugene, frmr
Hayes Wilfd, farmer
Johnston, Ernst, frmr
Johnston, Harold, frmr
Johnston, Herbt, frmr
Kirkwood, C, carptr & builder
Kirkwood, J J, frmr
Muichin C, garage
Muir, R M, agent
Richards, Ernst, frmr
Smith & McQuade, frmrs
Smith, N M H, frmr
Stone, J H, frmr
Stone, W P, frmr
Strickland, F, mgr Co-op Strs
Taylor, E E, frmr
Taylor, Edwd, frmr
Taylor, H E, frmr
Tregenza, J M
Tregenza, Jno, frmr
Treloar, C, farmer
Walker, H P, frmr

DANIELL, 489 miles from Perth by rail on Coolgardie-Esperence line

Carsons Allan J, repr
Ellis, Arthur, repairer
Grenville, Wm, repr
Gunn Wm, ganger
Hawkins Jno, repr

Daning, see Nungarin

Darakin, see Narrogin

DARDADINE, 255 m fr Perth by rail

Bosch, A A, frmr
Bunce Ernst, farmer
Day Geo F, farmer
Day, T H, frmr
Duffield Saml, farmer
McWhinney, Allan, frmr
Medlen, Henery, frmr
Powell, W, frmr
Sattler, C H, frmr
Smyth D H C, farmer
Smyth, J H, frmr
Smyth Mrs Grace, farmer
Steddy Wltr T, farmer
Strickland, Wm, frmr
White Wlk, farmer and allowance postmaster
Wooding, Les, frmr

DARDANUP, Wellington dis, 116 m S fr Perth by rail. Tel, M O & S B

Archer T, frmr
Brett, Jasper H, frmr
Brown-Parker, E, farmer
Buckenara, Peter, frmr
Busher, Hy, frmr
Busher, Thos, frmr
Cleary, Miss M A, frmr
Connolly, Fredk W, teacher
Coonan Marcus, frmr
Coonan, Thos, frmr
Craig, Capt Les, frmr
Dardanup Rds Bd (T C Hayward, sec)
Della Sale, A, frmr, Crkd Bk
Dillon, Mick, frmr, Crooked Brook)
Dillon, Mrs L, frmr (Crooked Brook)
Fee, Geo, farmer
Fee, Robt, frmr
Flynn, Jno, fmr, Up Fergan
Flynn, Mich, fmr, Up Ferg
Ferris, R, mgr Millar's T & T Co
Gardener, Hy, frmr, Up Ferg
Gallagher, T, stnmstr
Gardiner, ,Ephraim, frmr, Up Ferguson
Gardiner, Guy, frmr (Fergusn)
Gardiner, Leo, frmr (Crooked Brook)
Gardiner, Mervyn, frmr (Ferguson)
Gardiner M, frmr (Ferguson)
Gardiner, Mrs O, fmr, Up F
Gardiner, Wm fmr, Up Fer
Garvey Wm, frmr
Gibbs, Saml, fmr & ml cntr Up Ferguson
Gilmour, J, frmr
Grover, Wltr, frmr, Up Ferg
Hardisty, Wltr, farmer
Harris, G, store
Harris, J T, frmr
Harris, T T, blksmth
Harris, Jno, frmr
Hartnett, Thos, frmr, Crooked Brook)
Hayward, Terry C, sec Roads Board
Hazelton, C, frmr
Holland, M A, pm
Iles, Wm, frmr
Johnstone, Albt, frmr
Kerr, J C, frmr, (Ferguson)
Laming J, Dardanup Hotel

WISE'S DIRECTORIES
KNOWN THROUGHOUT
— THE WORLD —

Millar's Timber & Trading Co Co Ltd, Jar Mills (R Ferris, mgr)
Morrissey, Geo H, butcher
Mountford, Frank, farmer
Mudford Victor, store
O'Neill, Mrs frmr
Palmer, R S, frmr
Panizza, B
Parkin, J, frmr (Up Ferguson)
Pedrolini, A, frmr
Poad, Edwn, farmer, Crooked Brook)
Ratcliffe, Wm, frmr, Up Ferg
Regan, C, frmr
Rich, Alfd, frmr
Richards, Jas, frmr
Shaw, Mrs A, frmr
Skipworth, A E, frmr
Slattery, Cecil, frmr
Slattery, Danl, frmr, Up Ferg
Stephen, E R, frmr
Strachan, Jno, farmer
Taylor, R, frmr
Tooke, Wm, frmr
Venn, Frank E, frmr
Wicksteed, J, frmr
Wood, Wm, frmr
Wright, E, frmr

Dardening Ck, see Kellerberrin

DARKAN, Williams,

dist, 164 m fr Perth by rl, via Collie. Nat Bk Agccy. Tel MOO & S. Bk

Allport Keith, frm mgr
Beavan, J, frmr
Bloxome, E, frmr
Broome H, farmer
Brown, A A, frmr
Brown, A H, frmr
Brown Fredk G, farmer
Brown, V, frmr
Burton Jno, labourer
Carrotts Jno H, farmer
Clarke Jno, farmer
Cluning Jno, labourer
Cummings, A C, farmer
Cunningham, Wm J, frmr
Curnow Fredk and Thos, gar
Curnow, J, frmr
Darkan Trading Co (C Lintott & D O'Connell), storekeepers)
Darling, J S, frmr
Darling R F, vermin inspctr
De Garis Nichl, tchr
Duffield,, S, frmr
Ferguson Miss, schl tchr
Fisher, Chas, frmr
Fitzpatrick A, fettler
Fitzpatrick, H A, fettler
Fitzpatrick T, labr
Fleay, J H, frmr
Fleay, H, farmer
Gibbs W B & Geo, frmrs
Gibbs Ernst, farmer
Gibbs, Hy, frmr
Gibbs T H, frmr
Good, H M, garage
Gray F, farmer
Greatorex, M W S, frmr & sec W Arthur Rd Bd
Grundy Jno
Gurney Jos, labr
Hawthorne Walter, farmer
Hebbs Wm, farmer
Henderson J P, agent
Hillier Dvd, farmer
Horwood F J, frmr
Jackson Hy E, rly ganger
Jonnson, A S D, frmr
Johnson G R A
Jones Arth, farmer
Jones W Hugh, farmer
Kelliher, W, farmer
King, Michl, frmr
Knight, J E, frmr
Langley, A, farmer
Lewis Albert, farmer
Lewis, Harold
Lilly, Geo, frmr
Lintott C (D Trading Co)
Lloyd, H O, frmr
Lloyd S, frmr
Lynch Malcolm, labourer
Lynch Regd M, butcher
McCann, T, labr
McDonald H. Darkan Htl
McIntyre, J G, frmr
McLeod, Donald
McWhinney, A, frmr
Marsh Wm, farmer
Mepham S, farm mgr
Moore A, farmer
Moore Tony, farmer
Moule Reuben, labr
Muir Gordon S, farmer
Muir, Jno, frmr

NATIONAL BANK OF AUSTRALASIA LTD. (Agency of Williams.)

Nordstrom, E, labr
O'Connell D (D Trading Co)
Perry, Chas L, frmr
Pinfield —, labr
Pollard C, frmr
Pollard Hugh, farmer
Quinn Albt, fettler
Rejander —, farmer
Saunders Alex, labr
Saunders Geo, farmer
Sewell J W, farmer
Sheilds, Les, frmr
Shields, S, frmr
Smith C, storekeeper and farmer
Smyth, David H C, frmr
Smyth, J H, frmr
Sommerville Wm, fettler
South, J N, frmr
South, Murray, agent
South T W, farmer
Spencer, Edwd H, frmr
Squires, W, farmer
Steddy J H, farmer
Steddy W, farmer
Stewart G, frmr
Stockton T, farmer
Straube Jno, farmer
Strickland Wm, farmer
Thompson, F B, frmr
Thompson, Frank, frmr
Thompson Miss Daisy, postmistress
Trickett, S, frmr
Wallace, J, fttlr
Warner L D, schl tchr
West, Arthur, Collie Dist Agric Society
West Arthur Rd Bd (M W S Greatorex, sec)
White, Walter
Wild, Edwd, frmr
Wooding Les, farmer
Wunnenberg J, farmer
Young Miss N, schl tchr

Darling Hill, see Bridgetown

Darling Range Quarries, see Smith's Mill

DARLINGTON, Swan

dist, 15 m fr Pth rl. Tel

Allan Geo S
Alton Mrs K
Andrews Wm S
Arkell, Albt E
Ashton Allan
Auld J
Barnard Geo S
Beakbane Miss B
Bennett Gordon L
Bennett M A
Bentley Victor
Bishop & Co E, bldr & cont
Bishop G C
Bloxsome Mrs
Boff, Chas E, stn mstr
Bovell Mervyn F
Brennand Harold H
Boya Quarry (A Loughton, Burge Oscar S
Caisley mtr serv
Cheek Sid, butcher
Christopher, Hedley mgr)
Crossley E, contr & bldr
Crow, Rev Alex (Presb)
Brockhoff Mrs F
Dainton Geo L, carpenter
Dowling, Mrs A
Draper, Hon T P, Supreme Court Judge
Connop Arthur
Curlewis Mrs L L
Elliott. Miss F
Dunster Geo
Eilbeck Thos
Fischer, Hugo
Fauckner Miss A
Fischer Lennard
Flower, Hy G
Flower Marshall
Gee Capt Robt (V.C.)
George Russell E B (Boya)
Gillick, J, manager
Glasscock Jno L
Goldsmith Fred T
Greville, Robt Wm R
Griffiths Eric
Grylls Mrs
Hardwick Arth
Harwood Len
Hawkins F G B, orchdst
Heap Miss A
Henningham Wm
Hood Miss Maida, conftr
Horley & Owens, grocers
Horley & Owen, grcrs
Hort, Thos
Humphery L B, schl mstr
Hurwort T H
Hynes Jno, civ servant
Jenner, Edwd H
Kenworthy Hy J
Kenworthy, Wm A
Kyle James
Leedman Cecil, store & P O
Lenegan, J W
Letch Geo A
Lindsey, Edwd D
Little Arth
Lottin Geo, baker
Lowe, Arth
Lyons, Victor
McIntyre Arthur
Marr Mrs M
Martin General E
Maslin Fred H, inspr expos
Mofflin Horace
Moir Chas
Moir, Dvd, stone mason
Monger Mrs L A P
Mountain Quarries Ltd (Boya)
Nathan, Julian G
Neillings. Hrld D (Boya)
Nelson Allan
Neville Aubrey O
O'Donoghue, W
Owen Morris, storekeeper
Oxley Mrs Elsie M
Palmer Mrs Val
Park, Wm
Pell Harry D
Rapley Wm
Prater, Albt
Ranger, G, Harry, carrier
Richter —
Riley D, Boya
Robinson Milne
Saw Wm A, Darlington rd
Scrymgeour Mrs E
Smith Chas H
Smith, Horatio J
Tomlinson Jno
Tullidge Geo, Ryecroft rd
Turner, F C
Turner, Wm
Victor, Wm E, fruit grwr
Walker Cyril
Walker Allan
Webb R C, carrier & fuel merchant
White, E
Williams Fredk G
Wills, E A
mtr service
Wright Alfd

DARRADUP, Sussex

dist, 194 m SW fr Perth. rl to Nannup, th 15 m cch

Bickerton H, dairy farmer
Chinnery, W, frmr
Ckle, Tony, farmer
Craigie Bros, frmrs (Jallbarragup)
Cunningham, Jas, frmr
Helyar, Wm, frmr
King, W, farmer
Longbottom, E C, frmr
Longbottom, Edwd G, frmr
Longbottom, Stephen G, frmr
McAtee. Robt G, frmr
Nicholoplous, L, potato grwr
Ogenis, N, farmer
Renn W, dairy farmer
Roberts, Wm C F, frmr
Shanks, Mrs D, farmer
Steinlin A, market grdnr

DATATINE, Williams

dist; 225 m fr Perth by rl. mail bag fr Katanning. Tel

Cheetham Geo H, postmaster & farmer
Fairclough Jno, farmer
Hall Jno T, farmer
Hunt Mrs Eliz, farmer
Kenward Fredk G, farmer
Kenward Herbt W, farmer
MacDougall Jacob W, farmer
Marquis Mrs Helen, farmer
O'Donnell Martin, farmer
O'Donnell Patk, farmer
Pepall Jas, farmer
Player Hy L, farmer
Robson Jno, farmer
Webb Robt H, farmer

Dattening, see Taylor's Well

Davern, see Lowden

DAVYHURST, North

Coolgardie GF 489 m E fr Perth; rail to Goongarrl, th 59 m cch (trl-wkly). Tel, MO, & SB

Baker Jno
Bevilaqua Stan M
Brune Stan
Cadby Bros, pstrlsts
Cadby, Frank J (C Bros)
Cadby, H G (C Bros)
Cadby, Mrs F
Collins Patk J
Cook Wm
Cruickshank, Harry
Cruickshank, Jas
Farrelly Jas, frmr & btchr
Gemmel Robt
George Norman
George Regd
Gibson Harry
Hatch Chas
Henning Hans
Hofstrom Alex
Howell Syd
McKay Wm
McLaughlin Jas
McParlin Chas A
O'Brien Alex
Ring Herbt W
Rowe, Patk
Van Trip Jno
Walshan Jas
Worland Reuben A

DAY DAWN, Murchison

dist, 531 m N of Perth by rl (mails from Cue)

Bailey, B
Bailley, R, slghtmn
Bastian, Bros, miners
Bastian, Henry (B Bros)
Chesson, Albt
Chesson, J
Colgan, J,
Cummins, D
Diggins, W K, grocer & produce merchant
Duncan Edwd, prspctr
Fraser, J
Gill, Edwd, miner & p o
Healy, Jas, prospr
Hill, Mrs S
Johns, H J, miner
Larson, —
McDermot, J
Manolini A, Day Dawn Htl
Martinson, C
Masters, T
Riddle, J C
Snow Farley, prspctr
Stewart Thos
Tudor, —
Zapetti, F

Daylup, see Esperance

Dead Finish, see Mt Mortimer

Deadening Ck, see Kellerberrin

DEDARI, G.W.S

pumping stn No 8, 321 m fr Perth by rail

Blair, Geo, repr
Hunt Ernst, repr
Lawson Charlie, crtkr No 8 Pumping Station
Powell Geo, repr
Smith, Harry, repr

Deepdale, see Toodyay, also Jumperdine

Deepdene, see Karridale

Deen River, see Kent River

DEESIDE, 212 m S W rail to Manjimup, th 28 m coach

Archer J, frmr
Beard, Wm C, frmr
Dorrel, R, frmr
Doust, Alfd, frmr
Doust, Clrnce, frmr & gras
Doust, M J, farmer
Emery, Jas, farmer
Hawkins, J, frmr
Heyde E, farmer
Lloyd F J, frmr
Muir, Andrew, farmer
Muir, Andw, jun, grazier
Muir Fornest, farmer
Muir, M Shirley, farmer
Muir, Roy A, farmer
Muir, W P, farmer
Needs, Jno, frmr
Pittendrigh, A & C, frmrs
Shankley W, farmer
Smith, Jno, frmr
Young Bertram, frmr

De Grey, 52 m fr Pt Hedland, which see

DELLERTON, 172 m fr Perth by rail

Cowley, Jno
Jespersen, A J, dairy farmer
Primrose W D, mill hand & mail rec
Sussex Timber Co Ltd

DELLYANINE, Williams dist; 193 m S E by rl fr Perth. Tel

McKenzie Hugh J, farmer & grazier

Denham, see Sharks Bay

Denham River, see Fitzroy

DENMARK, Plantagenet dist, 358 m S fr Prth by rail. Nat Bk Agency. Tel MO & S Bk. Pop 1612.

Ackland, G H, farmer
Andrews E, frmr
Andrews, Harold, Agric Bank inspector
Anning, H J, farmer
Atkinson & Sons, Londesbrough Theatre
Atkinson, A, labr
Atkinson, J, farmer
Atkinson, R W, btmkr
Austin, P, motor engineer
Austin W, frmr
Bain, R R A, motor engr
Barry, Jas, farmer
Bambrey, Saml, farmer
Barker G
Barnes, Alex M, farmer
Barrett, A J, farmer
Bastiani, E E, farmer
Bavin, J E, farmer
Bayley Bros, butchers
Bayley, Frank, farmer
Bayley Fred, farmer
Bayley, N, frmr
Bayley Wilfd E
Beale, P H, farmer
Beaney, W A, orchardist
Beckett, R, farmer
Bell, E, farmer
Bell, Syd, farmer
Bellinger Pierre, frmr
Benson, C A, saw miller
Berridge, P, frmr
Bond, Archd, farmer
Brenton, S A, farmer
Broadhurst, E, farmer
Brown, C W, farmer
Brown, H J, farmer
Burnside, Bruce, med practn
Burton, Alfd, farmer
Bushby W, fisherman
Byleveld, R E, frmr
Calder, J F, farm mgr
Calton, Chas, farmer
Calton Chas, junr, farmer
Church, T G, frmr
Clarke, E A, postmaster
Clayton A, fettler
Cole, Jas, farmer
Collis, Jno, farmer
Cooper, W, farmer
Cooper W H
Coppin, C R, hostel
Cotton, W H, farmer
Craig H S, storekpr
Crampton, L, contr
Crellin, C H, frmr
Croft, F W, farmer
Cuffley, W G, farmer
Cullen, W A, farmer
Cutts, G A, frmr
Cutts, P J, farmer
Daly J, mgr, butter fctry
Davey, H, farmer
Davies, E D, frmr
Davies, T J V, farmer
Deal, Wm, frmr
Denmark Co-op Butter Fcty
Denmark Hospital
Denmark Stud Farm
Denmark Prod Co-op Soc
Denmark Rd Bd (W J Morgan JP, secretary)
Docherty Peter, tchr
Dorsett E, frmr
Downes H, clerk P O
Duckett, G, farmer
Duckett, W T, farmer
Dunstan Rev L M (England)
Edmonds, W J, farmer
Eldridge, A, farmer
Elliott, A, farmer
Eskett Ern J, frmr
Evans, D, butcher
Farr, F
Fidler, F, farmer
Fishe A, frmr
Fisher, A, fettler
Fowler, R B, farmer
Fyfe, T, blksmth
Fyffe, Jas, frmr
Gagg, H A, farmer
Gillingham, W, salesman
Gilpin, J, farmer
Glover Hy, bldr
Goodison H, farmer
Great Southern Co-op Butter Co Ltd
Grant, Alex, farmer
Grant, Normn, frmr
Green, J, farmer
Haire J, JP, farmer
Hamilton, Gavin, frmr
Hammond, C W, manager
Hard, G A, farmer
Hargreave, L L, farmer
Harney, M, frmr
Harrison A, tea rms
Harrison, C T, bdghse
Harrison, Paul, frmr
Harrison Thos, farmer
Harrison, Wm S, carrier
Hart, C, farmer
Hart, F J, farmer
Hawkins, H E, plumber
Haynes, J, farmer
Heaton J H, clerk
Heffernan, G, frmr
Henwood, R, farmer
Hick Eldred, frmr
Higgins, E H, inspector
Hill J W, caretaker
Hiscock, F, stn mstr
Hodgson C, farmer
Hodgson, J H, farmer
Hodgson, J T, frmr
Hollings, S L, orchardist
Holmes J R, farmer
Holmes, Jno, motor garage
Holmwood, F J, farmer
Holt, David, farmer
Hopson, L G
Howell, J E, farmer
Howard, E H, frmr
Jack, Jas T, farmer
Jack, McGregor, farmer
Jackson, T M, foreman
Jefford E
Jensen Martin, farmer
Jamieson Wm, frmr
Jones, H, farmer
Kash & Karry Stores
Kelly T, blksmth
Kerley, C E, farmer
Ketley, J, fettler
King A J, farmer
King H H, teacher
Kingdon, Norman K
Kingdon, Rodney, frmr
Kingston A, mtr service
Kingston, H J, carrier
Kingston W J, farmer
Laing Arth V, frmr
Lake Wallis J, tchr
Leader, A E A, farmer
Lickfold, R W, inspector
Linnell, Albt, frmr
Linnell, J, frmr
Linnell, Lance, frmr
Litchfield, Wm, electrician
Livesey, E, frmr
Lloyd, Evan, frmr
Love, W, frmr
Lukeis, Jos, frmr
Lukeis Thos S, frmr
McClintock C S, Denmark Htl
McGough, J H, farmer
Mackay, C, bootmkr
McKeown, H E, farmer
McNiell, P J, farmer
MacRea, J, farmer
McWhinney A, chemist
Mahoney, M C, frmr
Marsh, L W, manager
Marshall, W, farmer
Martin, W G, farmer
Marwick, Mrs
Marwick W T, frmr
Matthews W, farmer
Mayfield W G, frmr
Meredith, T, farmer
Middleton, Jno, farmer
Mohr, K C, farmer
Morgan, C, farmer
Morgan, W J, JP, sec Rd Bd
Mumford L H, frmr
Myers, H R D, frmr
Nabbs, A E, farmer
Nabbs Albt J, frmr
Nabbs Richd J, farmer
Nancarrow, Wm H, farmer
NATIONAL BANK OF AUSTRALASIA LTD, (Agency Albany)
Neuzerling, H J, farmer
Nicholson, T G, frmr
Nockolds Bros, store
Nockolds, R, baker & nwsagt
Nockolds, R J (N Bros)
North H J, prod mercht & storekpr
Offer Chas, shop asst
Offey, Edwd, labr
Offer, M M, dairy
Onions C A, carrier
Onions, Chas, salesman
Onions, E A, farmer
Osborne, G, farmer
O'Sullivan, Jno, frmr
O'Sullivan, P, frmr
Owen, W P, farmer
Paine, H L, surveyor
Parker Jas H, frmr
Pascoe, J, farmer
Pascoe, Regd, farmer
Pashley, Frank, frmr
Paterson, Jas, group stores
Pearmine, J J, hairdresser
Pearse, E G, farmer
Pember, Stanley, frmr
Peterson M, tchr
Pethick L, farmer
Phillips, G, blacksmith
Phillips, G L, farmer
Phillips, Norman R, frmr
Pinninger, C, frmr
Piozza, A
Piozza, A G, farmer
Pitt Chas, orchardist
Pitt, Hy, group stores
Pittam, A, farmer
Pittick, F R, farmer
Pomery, A G, farmer
Pomery, J, farmer
Potter, J, farmer
Powley Ernest, farmer
Powley, John Thos, frmr
Price Thos R, frmr
Prince J, teacher
Procter C, frmr
Proctor, W, frmr
Purnell, R H, frmr
Pyle, E J, farmer
Quinn, M
Randall, Alfd T, frmr
Randell V E, mgr State Stud Farm
Read, H, frmr
Redman, Wm, frmr
Rennie, J, fettler
Ricketts J F, tea rooms
Ricketts Jno, frmr
Rickey H & E, drprs
Rickey H, saddler
Rodgers, W, farmer
Rogers, J B, farmer
Rose, Wltr, farmer
Ruhen, A, frmr
Russell, R J, farmer
Rydings, G, shop
Salmon, Alf, frmr
Saw Clarence, frmr
Saw, Herbt, T frmr
Saw, T H, frmr
Shaw, M, postmistress
Silver, M G, farmer
Simmons, Jas, farmer
Simmons, Jas R, frmr
Smith E & J, fish merchants
Smith C E, launch propr
Smith, Chris L, fish mercht
Smith, E J, farmer
Smith, F C, farmer
Smith, Fredk H, fish mcht
Smith, J C F
Smith, Jos Dav, J.P., carter
Smith, W J, farmer
Smith, Wltr, farmer
Spencer, Mrs, frmr
State Farm (V E Randell, mgr)
Steward A L, farmer
Storrie D, mgr Agric Bank
Summer, N, linesman
Sutton, A E, farmer
Sutton, J W, farmer
Sutton, Peter, farmer
Sutton, R W, farmer
Sutton Thos, farmer
Swinburn, T, farmer
Tame, W H, frmr
Tanner, L C, farmer
Tanner, L W, farmer
Tasker Mrs, dairy
Thom, Mrs
Thomas, Mrs B, farmer
Thomson, Alex, farmer
Thomson Alex, junr, frmr
Thorne, B, frmr
Thornton, Jos B, farmer
Tindale, G, farmer
Todd, Jas R, frmr
Tompkins, A A, farmer
Toms, Miss Ethel, teacher
Tormey, Michl, farmer
Tucker Geoffrey, frmr
Turner, W H, frmr
Tysoe, R, frmr
Van, Heck D, farmer
Veall, F, farmer
Vigus, C R, farmer
Walden, Fredk J, med pract
Walker, J, ganger
Walter G, frmr
Walters, Herbt, farmer
Ward, Chas, frmr
Ward, J W, farmer
Warham, W N, farmer
Warren —, butter fcty
Warrington, W, farmer
Wells, J E, farmer
Whittaker, Mrs, ldghse
Whittingham, Harry, frmr
Wide, W, farmer
Wilkinson, W, farmer
Williams, Even, med prac
Williams R J, frmr
Williams, W H, farmer
Wolterton, J, farmer
Woods B, farmer
Woods, L G, farmer
Woods, R, baker
Woods W B, frmr
Woodward M, frmr
Wright A
Wrightson Bertram, frmr
Wrightson, Stan, frmr
Zinnerman B P, farmer

Denninup Vale, see Kojonup

DERBY, West Kimberley dist, 1609 m N by steamer fr Perth; tel, MOO & Sav Bank

Adcock Bros & Co, stre & ship agts
Adcock, W H (A Bros and Co)
Ah Chee, Geo, baker
Ah Chee J, baker
Archer, Albt, store asst
Ashton Malachi, stn hand
Bannon, Hy, manager Napier Downs Stn
Barnes, Hy H, mgr Jubilee Station
Bell, R, Ellendale Stn
Bell, W J
Blechynden A, head stockmn
Blythe Bros, stn owners
Blythe, Arch (B Bros)
Blythe, J W (B Bros)
Buckle, Maitland, carrier
Bucknall, W P, bookkpr
Byron Elwood, med pract
Coleman Gillies, mgr stn
Coleman, Jas
Cooper Alex, const
Davies, M C, Kimb Dwns stn
Delaney C, postmaster
Drysdale Riv Miss stn (Rev W Altimira, supt)
Drysdall, D (Sal Army)
Dunstan Ralph, P O
Edgar & Chalmers, Mt Hart Stn

Edgar, Felix (E & Chalmers)
Emanuel Bros, Cherabun & Meda Stns.

EMANUEL BROS LTD Monger Farrington & Co, agents), stock, station, shipping & insurance agents; & at Perth & Fremantle

English, Frnk, mgr Leopold Downs Stn
Fallon, R, mgr Hotel Fitzroy
Flottmann, Wm, stn mgr
Fimister, J, mgr stn
Fraser, Wltr, stn hand
Freney Kimberley Oil Co
Fuller T A, bookkpr
Godbehear, H S, station mgr (Myroodah)
Gothorp, Horace, store asst
Graham, Robt W, Port Hotel
Gray Edwd, const
Gren, J, stn hand
Griffiths, Jos, contr
Groves Chas, carpenter
Haliday, Wm, mot mech
Hamilton C, schlmstr
Hamilton J F, labr
Hanson, Thos, blacksmith, Noonkambah Stn
Hay, Jno, stn hand
Henwood, W W, mgr Noonkanbah Stn
Hilet, Frank, blksmth
Hunter, Eugene, stn hand
Hymus, E A, stn hand
Jeapes, Arth, harbour lights employee
Johnston, W, teamster
Kimberley Pastoral Co (Kimberley Rose, mgr)
Kimberley W Rds Board (E C Went, sec)
Knopp Jno, store
Lahey, Jas, stn mgr
Langley Clem, store mgr
Larkin, L, stn hand
Le Lievre, Pat, Nerriwa Downs Stn
Le Lievre, Phil, stn hand
Lilly, Andw, san contractor
Lilly Chas, ordrly hosp
Logue P J, pastoralist
Lovell, Geo, carrier
Lovell, Jno, Calwynyarda Stn
Luluigui Pastrl Co (W D Moore, mgr)
Luyer Frank, Segregation Hospital
McKeand, E, teamster
Margaret Downs Pastl Co (E E Millard, mgr)
Meda Stn, Emanuel Bros Ld
Millard, Arth, Christmas Ck Station
Millard, E E, mgr Margaret Downs Pstl Co
Monger & Co R, agts (E Bros Ltd)
Monger R (M & Co R)
Moore, W D, mgr Luluigui Past Co
Napier Downs Stn
Obagama Pastoral Co (B Orr, mgr)
Obagma Cattle Co Ltd
Ogilvie, W, hotel emp
O'Neill Lawr, const
Orr, B, mgr Obagama Pstrl Co
Orr Eddie, stnmaster
Parsons, J J, asst hotel
Pattison, H M, labr
Pegler, A H
Pike F A, sergt police
Quan Sing & Co, store
Risk Dvd, crpntr
Rodgers Jno, mgr Club Htl
Roscoe G W, acct
Rose, G C, jun, mgr Mt Anderson Stn
Rose, Kimberley, mgr Kimberley Pastoral Co
Russ, F
Russ, Raymond
Ryan, Patk, stn hand
Ryder Darcy, carrier
Scott & Gardiner, Club & Fitzroy Hotels
Seaton A, mgr Springs Pstl Co
Sherritt Jno, labr
Shore, Jno, carrier
Simmons, Jock, overseer, Noonkanbah
Simpson, Wm, stn hand
Smith, Syd, linesman stock
Springs Pastoral Co (J Seaton, mgr)
Steele, W, mgr Yeeda Stn
Thompson, Alex
Thomson, A R, mail contr
Watkins, Victor, Cherabun Station
Watson Wm, Liveringa Stn
Watts Hugh M, labr
Weir, Frank, strekpr
West E C, sec Rds Bd
Williams J H, labr
Wing Hing Wah, tailor
Waycott, Saml, carrier

Desdemona, see Malcolm

Desirable, see Norseman

Devils Own, see Group 18

Dewar's Pool, see Coondle

DINDILOA, Vict Dist,
340 m from Perth by rl

Allender, Jno, frmr
Allender, W, frmr
Ask Rupt, farmer
Ash, Wltr, frm mgr
Balaam Wltr, farmer
Barham Horace, frmr
Burton, Hy, frmr
Calder, Neil, frmr
Callaghan, Maur, frmr
Cannon & Holway, farmers
Cooper, M S, frmr
Cox, Geo, frmr
Criddle Bros, frmrs
Criddle, Alf, frmr
Cruse B D, teacher
Dee, Geo, mkt gdnr
Dillistone, Arth P, frmr
Farrell, Ed, frmr
Foat, Fred, frmr
Foley, Frank, frm hd
Foley, Wm, labr
Gihsubl —, mgr State Farm
Giltron, C, frmr
Gould, Alf, frmr
Gould, Edwd, frmr
Gray, Luke, frmr
Hayward, A L, frmr
Hipper Bernd, farmer
Jupp, Arch, frmr
Jupp, Wltr O, frmr
Jupp, Wm, junr frmr
McKay Bros, farmers
Mazzuchelli, M E, frmr
O'Donnell Mrs
Parkinson, Ths, mkt grd
Parks Frank, farmer
Penn A & E, frmrs
Reynolds, Geo, contr
Roslyn Farm
Rumble Geo frmr
Rumble, Thos O, frmr
Simpson, Thos
Smith Bros, farmers
Williams Richd A, farmer

Dingup, see Balbarup

DINNINUP, Kojonup
Co, 191 m S fr Perth by rl

Beatty Bros, graziers
Beatty, Howard (B Bros)
Beatty, Jno O (B Bros)
Beatty, Wltr (B Bros)
Beatty, Y
Bell, Philip, frmr
Blechynden, Geo H, graz
Blechynden, Jas, graz
Brown, A R, frmr
Bryon, B, farmer
Caporn, Chas F, graz
Chambers, Wm H, graz
Chapman, Jno, farmer
Chidgzey Bros, frt grwrs & nursery
Chidgzey, Gilbt J (C Bros)
Chidgzey, Percy (C Bros)
Chidgzey, Vern (C Bros)
Clarke, W B, graz
Clifton, P, grazier
Davey, J Wltr, graz
Dawson, R C, frmr
Draper, Raymond, frmr
Draper, Wilfred, frmr
Fairbrass, Jas, graz
Foley, Wm E, frt gro & nrsry
Fox, Jas, frmr
Gibbs, Fred, graz
Gibbs, Stephen, graz
Glynn, P M, frmr
Hack, Myora S, frmr
Hale, Edwd, frmr
Hales, Thos, frmr
Herold, J W, frmr
Javens, Arth, frmr
Javens, David, frmr
Javens, Jno, frmr
Jennings, Jas, frmr
Jennings, Jno C, frmr
McKenzie, Robt, grzr
Mitchell, J & G, grzrs
Mulvay, Peter, frmr
Murray, Arth, graz
Pearson, A G, grzr
Piper, Fred, farmer
Quartermaine, V, frmr
Sambell, Jas, frmr
Smith C E, mcht
Stewart, Geo, frmr
Stewart, Wm, frmr
Sumner, Geo, frmr
Taylor, T, frmr
Torrie, B, farmer
Treasure, Levi, frmr
Trigwell, Wltr W, graz
Walker, Thos, graz
Walshaw, Ben, frmr
Walshaw, Jno, graz
Whistler, J M, grazier
Whistler, Robt B, graz
Whittaker, Alfd, graz
Wright, H G, grzr
Yates, Arth, grzr

Diorite King, 18 m fr Leonora, which see

Dirk Hartog Isl, see Sharks Bay

Ditchingham, see Australind

Dixvale, see Group 5.

Donakin, see Wickepin

Donelly Riv Lwr, see Biddelia

Dongadilly, see Beverley

DONGARRA, Vict dist,
263 m N, rail fr Perth Bk NSW (agcy); tel MO & SB

Brand, Wm
Brennand J, mtr gar
Burges, Irwin C, pstrst & agt
Carmody, M, butcher
Clarkson, Ed F
Carter, Raymond L, frm mgr
Clarkson Bros, frmrs
Clarkson, Jos W (C Bros)
Clarkson, Robt (C Bros)
Clarkson, Thos H (C Bros)
Cook, Fredk
Cook, Rev T (Meth)
Costello Geo, blacksmith
Criddle, Albt G, pltry dlr
Criddle, Hy
Davies-Griffiths E D, Dongarra Hotel
Delmage, Mrs J
Dowden Chas W, frmr & grzr
Downes, Alderwin E, frmr
Downes, Wm
Driscoll, M, fettler
Edwards, A
Ellery Darcy J, farmer
Ellery, Fredk, frmr
Ferries, H G, farmer
Field, E A
Flanagan, Geo, pstmstr
Gooch Mrs Lucy A B
Good, H S, bldg house
Gordon, Jas, frmr
Hanstrum, Emile
Harper S B
Healy, Irwin, frmr
Healy Miss Stella
Healy, Mrs P
Healy, Nelson, frmr
Healy Robt J, eng driver
Herbert, Frk, com agt & sec Rds Bd
Irwin House Estate, grs
Irwin Rds Bd (F Herbert, sec)
Jackson Tom, labr
Johnson O B, fisherman
Jones, Mrs W
Knowler Mrs Geo, strekpr
Leitch Mrs A, guest hse
Limbert, Rev E C (Ang)
Loxton, E J, constable
McIntyre, J
McIntyre, Mrs M
Mason, Geo, contr
Mason Mrs A
Matz E C, baker
Mitchell, Fanny P, gzr (Irwn)
Money Frank, fisherman
Mullane, Wm, bricklayer
Nairn, R, frmr
Osborn, Charles
Penny Cyril M, labr
Plester, A J, frmr
Plester Reub, storekpr
Poole, A, labr
Putala J, fisherman
Reynolds, Thos, painter
Rowland Arth, farmer
Rowland, H J, frmr
Rowland, Mrs G I
Russ & Son, W, storekeepers
Russ K (R & Son)
Russ Robt, gardener
Russ, Wltr (R & Son)
Russell A C, pastoralist
Sing Ruhr, grcr
St Dominick's Convent
Sing, Wm, fttlr
Sloper, Chas
Sloper Mrs J, tea rms & frtr
Smith, A & L, farmers
Smyth, Edwd
Star Bakery and Btchg Co
Stokes A, station master
Thurkle, Alfd T
Waldeck, Mrs E J, farmer
Wass, Ebenezer, frmr
Wilton, Geo (Pt Denison)

Dongolocking, see Dumbleyung

Donnelly River, see Manjimup

DONNYBROOK,
Donnybrook dist, 132 m S; rl fr Perth; bks NSW & Comcl. Tel MO & SB

Alday F, station master
Amiott, Mrs Jessie
Ashford, A, orchardist
Associated Farmers
Astbury, Sister M E, Keera Hospital
Atwell, Rev E J T (Eng)
Austin, Mrs A H, frmr
Baines, H
Bk N S W (R D Bignell, manager)
Barber, A, rly emp
Beckett, Alfd, farmer
Beckett, J, saddlr
Bendall, W, frmr
Bishop, Jas, orchardist
Boettcher A, farmer
Boon Ron, orchardist
Boon, W T, orchdst
Bowden, Geo, frmr
Bowman, A C, frmr
Bowman, Chas, frmr
Bowman, Jno H, orchardist
Bradshaw H M, farmer
Brazier, Noel M, J.P., frmr
Brockman J G, farmer
Brockman, N G, farmer
Brown M G
Brown, Mrs Mary, orchardist
Busch Mrs J
Carter W Chas, butcher
Carter, Wm, btchr
Catt, Herbt C, constable
Chamberlain J
Chapman, A J, frmr
Chapman F, farmer
Chapman, Geo, frmr
Charles, John, frmr
Clay Robt
Clay, Thos S, builder
Clayster R, bootmaker
Clifford Alfd, farmer
Clifford Hy
Clifford Jas, farmer
Coleman, Jno, train exmnr
Coles, J, post mstr
Collins W K, J.P., med pract
Comcl Bk of Aust Ltd (T G Parker, mgr)
Convent of Mercy
Cook, W C, loco driv
Coutts Robt, frmr
Coverley, W F, mill mgr
Cracknell Bros, bakers
Cracknell, Geo
Cross Jno, orchardist
Crouch W G, orchardist
Crowley, Mrs M, orchdst
Crute A Jno, farmer
Crute, E A, frmr
Cuthbertson Rev W (Meth)
De Garis S, rly emp
Darroch, H, perm way
Dempster W E, JP, farmer
Donnybrook Agric Soc (W Bendall, sec)

Duncan R B, schlmstr
Dunstan, D K, rep Daigety's
Durbin L S (Egan & Co)
Eades, W A, sawmill
Edwards W, farmer
Egan and Co, butchers
Egan, J, JP, agent
Egan, Mrs E
Ellis C, rly emp
Field, Chas
Fisher, E, ladies hdssr
Forrest, Cunningham, frmr
Forrest Jas R, farmer
Fowler, C J B, frmr
Frost A C, farmer
Fry, J G, JP (Crndn Dns)
Gardiner K
Gardiner, G C, frmr
Gardiner, M C, frmr
Gavin Jno, farmer
Gemmell, Jno, orchardist
Gerrard Bros, blksmiths
Gibbons, A J, gdnr
Gibbons, Charles, gdnr
Gibson, Mrs F
Gigg, W T, orchdst
Gill, Ryland O, farmer
Gobey W H, agent
Gordon, J, store
Gorman, Ern A, lineman
Gough, A E, drpr
Grist C D
Guthrie Mrs F
Hall, W, per way
Hannan, Mrs J
Hardaker J, farmer
Harding, J E W, Electric Lighting
Harvey, E A, frmr
Haywood, W, rly emp
Hearman Jno M, farmer
Hearman W E, farmer (Tanglewood)
Heath, C W, frmr (Brookhampton)
Hewison, R, stn mstr
Hickman, J, mill hand
Hill Wm, mtr car propr
Howells & Son, storekprs
Ivimey Jno, teller Com Bk
Jackson, Wm, frmr
Jarvis F C
Jarvis Jas, contr
Jeffery, J H
Jeffery J J
Johnson, N T, strkpr
Jones, A, frmr
Jones, Thos B, farmer
Jones, Thos H, rly emp
Jordan Wm
Kaufmann, F J
Keall, E C D, orchdst
Kemp, E J, frmr
Kirkpatrick, Jno, frmr
Kirsch, August C, frmr
Kitney, Frnk S, orchardist
Kitney Jno, orchardist
Knight, C G, orchdst
Kreins, Clara, orchdst
Lang, Mrs M
Langridge, B, orchardist
Layman Geo, farmer
Layton, Fredk H, apiarist
Leyhane, Jeremiah, frmr
Lloyd B W, P O emp
Lloyd, Horace E V, frmr
Lyon, J J, tel dept
Lyon, O E
Mableson, F W, frmr
Mac Gregor R, teller Bk NSW
McPherson & Co, tailors
Marron, J, rly emp
Martin R M, frmr
Matthews C F, farmer
Mellor, Jno, frmr
Millar, Frank, frmr
Miller, C R
Miller, E E, orchdst
Miller, L J B, chemist
Miller, Mrs Thos, farmer
Miller, Wm B, teamster
Mitchell, G V, farmer
Mitchell, Harry A, surv & frmr
Mitchell, J B, farmer
Mitchell, Mrs Minna
Mitchell, V C, frmr
Moore Alfd, gar ppr
Moore, C R, frmr
Moore Mrs G E
Mosca J, gardener
Mosedale H V, J.P.
Murdoch, Jno, frmr
Murdoch W G
Murphy, Martin, farmer
Myers, Amy
Myers J, farmer
Nicholls, Albt E, frmr
Nielsen,O
Oldmeadow, H E R, frmr
Oliver, Ralph, bldr
Osborne, J E, ganger
Overheu, L R
Padman, Stanley, frmr
Palmer, G F, sec Rds Bd
Parke, G, orchdst
Parke, J L, orchdst
Parke, Mrs A E, orchdst
Parker T G, mgr, Comcl Bk
Parsons C E, orchardist
Patroni, Hy, farmer
Payne, A W, frmr
Payne, C, per way
Payne, F A, orchdst
Payne, L A, orchdst
Payne R A, farmer
Peel J, propr tea room
Penniston T D
Piggott F C
Pinto Barney, orchardist
Port, P E, agent
Preston, motor garage
Preston Prod Co-op Ltd
Preston Road Board (G F Palmer, sec)
Prowse Geo, farmer
Prowse, J H, frmr
Raper, E S
Rattray, Edw, mill mgr
Rennick J, orchardist
Rennick, Wm, orchardist
Richards, W, orchdst
Richardson Frank, bank emp
Robinson, C T, orchdst
Rodan, J, Donnybrook Htl
Rompotis D, fishmonger
Rudd Geo, orchardist
Rudd, J E, frmr
Rudd, Thos A, frmr
Rudd, Wm
Sanford, Jno, orchardist
Scriyen Mrs M E E
Sears J A, farmer
Sears, W J, frmr
Self, A V, orchdst
Seymour, J, hairdresser
Sharp Augusts, J.P., frtgrwr
Sharp C D, farmer
Shearer, Wm, frmr
Shedley, A C, fstry asst
Sheehan, Mrs E, Rly Htl
Shenton Gordon, farmer
Shepherd, L K, baker
Sideris G, gardener
Sideris T, fishmonger
Silvester, J, orchdst
Smith, E E, draper
Slee, F D, solctr
Smith, F W G
Smith, Harry, frmr
Smith Miss E, draper
Smith Miss P, mus tchr
Smith, R C A, store
Smith W R
Somerset & Webb, orchdsts
Spicer, C H, newsagent
Steele, Andw, frmr
Stent, Sister Maud, St Anthony's Hospital
Taylor, H F, tinsmth
Thomas A V, orchardist
Thomas J, orchardist
Thompson, Wm H, pumper
Thomson, John, frmr
Thomson Ken, farmer
Thomson Mervyn, farmer
Tichbon H C, farmer
Torrisi, S, frmr
Trevena, E, frmr
Trigwell Alfd, farmer
Trigwell, Arth, frmr
Trigwell, C A W, frmr
Trigwell, Chas H, mail contr
Trigwell, Jesse, frmr
Trigwell, Jno, frmr
Trigwell, M T, agent
Trigwell, R J, frmr
Trigwell, Sidney S, farmer
Trigwell, Thos, frmr
Turrell, H F, orchdst
Vennell, Jno, carter
Wagner, H
Wakeham, A, blksmith
Walker Jno, farmer
Walker Jno, jnr, dairyman
Walker Peter
Wells Bros, mtr gar
White A, const
Whitehead, E F, rly emp
Williams A B, farmer
Wood Anthy, farmer
Wood, H W, frmr
Wood, Georgina, orchdst
Wood, Mrs E D
Woodbrook Mrs M, store
Woodbrook S
Wormald, W, carrier
Wright, M C, frmr
Wringe, Walter, frmr

Donnywongup, see Donybrk

DOODARDING, 120 m fr Perth by rail

Bear, H E, farmer
Bugden, G, farmer
Harris, A R, farmer
Harris, K E, farmer
Whitsed, G, farmer

DOODENANNING, 105 m rail fr Perth to Greenhills, th 13 m rd or rl to Balkulling, th 10 m; mail bag fr Greenhills, weekly

Anderson, Chas S, frmr
Anderson D D, frmr
Blakinston Leond L, farmer
Boyle C E, frmr
Boyle, Jas, frmr
Budisslick, Antonia, frmr
Davies Fredk J, farmer
Fowler G F, frmr
Gault P, frmr
Gault, R, frmr
Gault Wm, frmr
Hall, W, farmer
Higginson Hy F, farmer
Howieson Thos, schl tchr
London Jack, farmer
Lonergan Terence F, farmer
Martin Edwd, farmer
Martin Jas
Martin Kenneth J, farmer
Maynard Fredk L, farmer
Meares Bros, frmr
Mills, Uriah, frmr
Morgan Jno J, teacher
Murphy, J, farmer
O'Hanlon, M, frmr
Veitch Andw, farmer
Waghorn M, farmer
Whitley Alfd, farmer
Wick Edwd, farmer
Woodroffe C J, frmr

DOODLAKINE, Avon dist, 142 m E fr Perth by rl; Nat Bk. Tel, MO, & SB

Altham, Nathan, farmer
Barham, Thos H, frmr
Barnes, Fredk, farmer
Barnes, T C, farmer
Barry, Jno, jun, farmer
Bradmore, Gilbt, bootmaker
Bransby, Robt G, frmr
Cairns Mrs Eliz, frtr
Campbell, E, frmr
Chandler Edmund S, farmer
Chandler, S H, frmr
Colliver, S G, frmr
Cook, Alex, farmer
Coulahan, Larry, frmr
Datton E, silo mgr
Dalton, W G, frmr
Denbigh Lachlan, farmer
Doodlakine Farmers' Co-op Co Ltd, store
Dunstan Richard, farmer
Dyer Clarence E, farmer
Enright, Thos, ftlr
Evans W L, frmr
Ferrari, L, farmer
Foy, Thos, farmer
Frood B, stnmstr
Garwood, Geo A, frmr
George, Les, asst stnmstr
George, Wm T, frmr
Giles, A E, frmr
Hamersley, E, postmaster
Harrison Thos H JP, frmr
Hutcheson, J F, carrier
Innis —, farmer
Ion, Fredk C, agent
Ion, Stan L, farmer
Jennings B, farmer
Johns, Clara L, frmr
Johns Jno D, farmer
Johnson, Gordon, farmer
Johnson Jno P, farmer
Johnson, P, frmr
Joyner, —, farmer
Kellock, D, farm hd
Lambert F H, hairdresser
Lamont, J L, farmer
Lanham, Albt, frm mgr
Linehan, Patk, farmer
Lowe Arth G, storekeeper
McKenna Geo E, hd tchr
McLean, W H, repr W A water supply
McLeod Jno P, farmer
McOmish, P, frmr
Mableson Har H, farmer
Mather, J J, frmr
Miller, Mrs M, bdghse
Miller, W, labr
Mitchell, J, frmr
Moore, A V, farmer
Morrish, A J, frmr
Morrison, Don, farmer
Murray Francis E, farmer

NATIONAL BANK OF AUSTRALASIA LTD (receiving off. of Kellerberrin).

Nicholls, F, frmr
Nicholls, Wallace, frmr
Nicholson, J, farmer
Nonmus, V, sec Doodlakine Farmers' Co-op Co Ltd
O'Meara Mrs Alice
Peel, W E, farmer
Paynter, H M E, frmrm
Pettit, W, farm mgr
Pollett, J, repr, W A water supply
Porter, L, farmer
Prowse Bros, frmrs
Prowse, Albert E C, farmer
Prowse Edgar W (P Bros)
Reeves, —, farmer
Ripper Percy, frmr
Ripper, Wm H L, frmr
Roberts R R, Doodlakine Htl
Ross A, acct
Ross Mrs A, confr
Rudge Mrs S
Scott Edmond J, farmer
Scott J, labr
Scott, Mrs B, dining rms
Sloss, Othel, farmer
Smith, Jno J, frmr
Smith Thos G, farmer
Springen, Thos, frmr
Standring, C A, frmr
Steenson Harvey, baker
Stevens, P L, frmr
Swift, G, frmr
Taylor, Edwd F, frmr
Tiller A, btchr
Tolly, J, frmr
Walsh, R, farmer
Ward, Fred, blksmth
Ward, Fredk J, frmr
Watt, Miss Lydia, mus tchr
Winterbottom Vincent, frmr
Young Isabella, frtr
Young, J, blksmth

Doongin, 230 m fr Perth by rail. See Southern Cross

DOORAWARRAH, 627 m N fr Perth. Tel

Burt Regd G E, pstmstr
Doorawarrah Pstrl Co Ltd

Dorakin, see Wickepin

Dorre Island, see Carnarvon

Doubtful Is Bay, see Bremer Bay

DOWERIN, Avon dist, 115 m fr Perth by rail bks, Nat, Comcl; Tel, M O & S B; nwspr, "Guardian"

Allanson Evan, store asst
Anderson Frank, farmer

GEORGE ALLANSON,

GENERAL STOREKEEPER.

ESTABLISHED 1910.

Agent, Auctioneer, Valuer. Gives Personal Attention to all Commission Work.

STEWART ST.,

DOWERIN.

'Phone: 3.

Allanson, Geo, storekpr

Anderson Jas W, frmr
Anderson, Jos S, frmr
Aram, W, labr
Ashman, C J, labr
Bancroft, A W, blksmth
Bear, F J, frmr (Booralaming)
Bear, Herbt E, frmr (Booralaming)
Bear, W T, frmr (Booralaming)
Bebbington Jno J, frmr
Bentley, Geo, frmr
Best, R T, frmr (Booralaming)
Betts, S B, bldr
Bower Percy H, postmaster
Bradley Frank M, farmer
Bradley Geo S, farmer
Braid, N E, frmr (Booralaming)
Byrnes, Syd, tobnst
Bywater, W F, frmr (Booralaming)
Carswell Cliffd, farmer
Carter G G, tea rooms
Caulfield, M, frmr
Chalmers, J, jun (Booralaming)
Cleave, S, frmr (Booralaming)
Cockroft Fredk, hrdrssr
Comcl Bk of Aust Ltd (Regd Turner, mgr)
Cook Ernst, farmer
Cook Fred, farmer
Cook Leslie, farmer
Cook Mrs Ruth, farmer
Cook Mrs S E, farmer
Cooper Mrs E V, grngrcr
Corbett, T B, frmr
Cosh Edwin C, farmer
Couper Jno K, farmer
Craik W A, farmer
Curedale Hy, farmer
Dowerin Elect Supply (R Sargent, engr)
Dowerin Farmers Co-op Strs (W T Fry, sec)
Dowerin Hospital
Dowerin Rds Bd (R Sargent sec)
Downie Wm P, farmer
Dunne Thos, tailor
Duperouzet Alex, const
Eaton, W E, frmr
Eccelstone, J (Booralaming)
Edbrooke Jno W, farmer
Erhardt Fredk J, farmer
Erhardt Mathew, frmr
Etherton, Jas, frmr
Evans Geo, farmer
Fairlie & Findlater, frmrs
Fauntleroy, C A, frmr
Fernihough, C, labr
Foley, M B
Fraser, W, frmr
Freason, Archd, frmr
Fry, W T, sec Dowerin Frmrs Co-op Stores
Fyfe, J, farmer
Fyfe Wm, farmer
Gallinagh, J J, farmer
Gamble, Frank
Game Chas E, secty
Gangell Isaac, farmer
Gangell, Jas, frmr
Gangell Miss L M, farmer
Gardiner, Dvd, frmr
George Milton S, farmer
Gibbs, J W, mtr gar
Greaves, W H
Green Jno C, farmer (Booralaming)
Green, W R, frmr
Gregan, Frank, labr
Gregan, Mary
Gregory Mrs F E, dairy
Griffiths Jno S, farmer
Hacket Theodore, labr
Harris, A R, farmer
Harris G H E, farmer
Harris, K E, farmer
Harris Lance, farmer
Harris Wm V, farmer
Hatwell, Geo, frmr
Hennessy, J, frmr
Henning Alan H, farmer
Henning Emil H, farmer
Henning Eric, farmer
Henning M M, farmer
Henning Rudolph F, frmr
Hindmarsh Prog Ass (F C Bull, sec)
Hobart R, labr
Hodgson Martin W, frmr
Hodgson Robt J, farmer
Hollins, F J, frmr
Holst, Miss L, din rms
Hook, S T, frmr
Howard J H, labr
Howard, Jack S, frmr
Humphrys Fredk A, newsagt
Inman Edwd S, frmr (Booralaming)
Irvine Max, farmer
Jones, Allan, frmr
Jones Clem W, farmer
Jones, H B, frmr
Jones Jas S, farmer
Jones P R, farmer
Kelly M, frmr (Booralaming)
Kelly Wm, farmer
Kenevan Jno, farmer
Kenevan Jno, jnr, farmer
Laws Miss Cath, farmer
Lee Thos B, farmer
Leighton, R, frmr (Booralaming)
Leonard, Wm, carrier
Lewis, R S L, frmr (Booralaming)
Lundy Geo, farmer
Lynn Bros, bakers
McHugh R W J, farmer
McKinnon, W N, frmr
McMorran Thos, farmer
McNamara F, frmr (Booralaming)
McPherson Trevor C, farmer
Maisey Art J, farmer
Maisey, J A, farmer
Maisey Mrs E V, dry
Meldrum, J, farmer
Melville A L, farmer
Melville, E J, frmr
Metcalf, A A, frmr
Metcalf, E B, frmr
Metcalf Frank A P, frmr
Metcalf, H A (Hindmarsh)
Metcalf, T L (Booralaming)
Metcalf, J F W, farmer (Koombke)
Metcalf Ronald, farmer
Miles Arth F, farmer
Miller, C (Booralaming)
Mitchell, E C & J M, frms
Morrell E C, farmer
Munyard, A S, frmrs
NATIONAL BANK OF AUSTRALASIA LTD. (M. C. Murrie, Manager).
Norris Ray E, farmer
Norris, W T, com agt
Norris Wm A, farmer
Nye Ernst I, butcher
Nye Mrs M
Oaten Wm J, farmer
O'Shaughnessy, E R, saddler
Oulds, Geo, labr
Paterson Frank, agt
Pearman Chas farmer (Booralaming)
Pentreath, F N, com agent
Peters Bros, farmers
Phillips R G, farmer
Pickering, T G, farmer
Piggott H, teamster
Place Wm & E, farmers
Place Norman W, farmer
Playforth Jos, farmer
Pond, R S, frmr (Booralaming)
Powell F H, Shell Oil rep
Pryce Albt E, Comcl Htl
Pulford W J, hostel
Pyvis Miss S, bdghse
Reid Jas B, farmer
Remnant, J, labr
Richard Chas E, farmer
Roberts W Hy, farmer
Robertson Mrs E, grngrcr
Rohan Wm F, tchr
Ross, A G, agt & drpr
Sanders A, farmer
Sargent R, sec Rds Bd & engr Elect Sup Co
Scouler Robt M, retired frmr
Scutter Gordon J, blksmith
Sharman, H, frmr (Booralaming)
Smith, E S, farmer
Smith, Thos (Koom)
Stacey, Mrs Eva, frmr
Stacy, Alex O, farmer
Stacy, Ivon L, motor gar
Standring Frank, frmr
Stout, R, frmr (Booralaming)
Sullivan F L, bird sln
Tadman, C, frmr (Booralaming)
Thomas, Thos, farmer
Thornett Ernst E, farmer
Thornett Jas, farmer
Tiddy Arth G, farmer
Tombs Edwd T, farmer
Trinidad, L, frmr
Turiff, Jno, frmr (Booralaming)
Wanstall Ltd, T J, store
Wanstall Mrs Coralie, furnshr
Ward L V P, frmr
Ward Thos J, farmer
Ward Wm L, farmer
Webb Jno E, farmer
Webb Leslie W, acct
Westcott, Geo, labr
Wheatbelt Press Ltd, "Dowerin Guardian" newsp
Whitsed Clarence, frmr
Whitsed Norm, farmer
Wilkins, Mrs M A, farmer
Wilkinson, A, chemist
Williams, G J, frmr (Hindmarsh)
Wilson D R C, med pract
Windsor Robt L, farmer
Windsor Thos W, farmer

Dowerin Lakes, see Dowerin

Dowlering, see Woodanilling

DOYLE'S WELL,

North Coolgardie GF, 570 m N; rl to Leonora, then 35 m mtr cch (wkly). Tel

Cameron, Danl, Victory GM
Cowan Ernst, miner
Dearlove Richd, miner
Field Desmond, miner
Hunt E, postmistress
Hunt E R, Doyle's Well
Hunt, Eric, Victory Battery
Park, Dvd, Victory Battery
Stevenson Jack, miner
Stewart Alex, miner
Victory Gold Mine
Waldeck, Arth, miner
Waldeck, Bruce, miner
Westley Albt, miner

Dfrake's Brook, see Waroona

Dromedary Hills, Camel Stn, see Narndee

Drumelyer, see Beverley

Drybrook, see Cookernup

Drysdale River, see Derby

Dualling, see Nyabing

Dudawn, see Arrino

DUDININ, 213 m fr

Perth by rail. State Sav Bank

Anderson, M R, mgr Co-op store
Anderson, P, frmr
Anderson, R, frmr
Beynon, R C, frmr
Bidmead Jos, farmer
Blake, W H, frm hand
Branly Jno, farm hand
Butterworth Bros., frmrs
Codling, T, frmr
Cooke Robt, pensioner
Corbet Dvd, farm hand
Coyle, J, frmr
Coyle, J P, insur rep
Dearlove, R C, frmr
Dedwith Thos, farmer
Dunning, Mark, frmr
Enticknap Eric H, farmer
Evans Archd, farmer
Farr, E, frmr
Fitt, Jas, btchr
Fitt, R P, ref rooms
Forsyth & Sons, frmrs
Gard, E, frmr
Gottsch, H C, frmr
Green, F, farm hand
Grey, W, frmr
Harris, A, frmr
Healey, Wm, frmr
Henderson, H H, frmr
Higgs Jno B, farm hand
Johnson, F, frmr
Johnson, J, frmr
Kerrigan M, farmer
Lewis, Bros, farmers
Lewis, A R, frmr
Lewis Danl A, farmer
Luck, W, farm hand
Marson Harold, farm hand
McQueen, C, teacher
Mason, F, frmr
Marshall, E, frmr
Mattfield, E W, farmer
Miller, R G, frmr
Morrison Jno, farm hand
Mullans, Harry, frmr
Mullans, Wm, frmr
Mullen, D, frmr
Mullett, A G, frmr
Murphy Thos, farm hand
Murray, J, frmhand
Powell, S, grngrocer
Ried F & J, frmrs
Ryan, M, frmr
Schultz, F C H, frmr
Slattery, M, farm hand
Steere & Son, F W, frmrs
Steere Walter C, farmer
Traves, J, farm hand
Trimble, N, lumper
Vague, F G, baker
Walker, F H, farmer
Wrennolls Geo, farm hand
Yilliminning-Kondinin Farmers' Co-op Co Ltd, store (M R Anderson, mgr)

Duketon, see Laverton

DUKIN, 159 m fr Perth

by rl. Tel

(see also Koorda)

Aldred R J, farmer
Anderson W R, farmer
Carter L J, farmer
Cooke H C
Hampton G C, farmer
Hook St T, farmer
Inman E S, farmer
Laudy G J, farmer
Lockyer J B, farmer
Martin J A, farmer
Smith C H, farmer

Dulagin, see Southern Cross (20 m)

DULBELLING, 114 m

fr Perth by rail

Baty, Fred, frmr
Bloom, Alfd, frmr
Bloom, E C, farmer
Bloom H, farmer
Bloom, L S, farmer
Durham, Geo, frmr
Ellen, Thos, frmr
Fisher, W, farmer
Gunn, Alex, frmr
Horne, E J, farmer
Jackson, I Hy, frmr
Kemp, L, farmer
Nottle, C G, farmer
Nottle, Jack E, frmr
Reid F, farmer & P M
Taylor, Herbt E, frmr
Travers, E, farmer
Treloar Frank
Walker, H, frmr

Duli, see Ballidu

DUMBLEYUNG, Williams dist; 218 m SE from Perth by rail. Tel. MO & SB; Bks N S W, Un & Nat (sub br)

Abbott, Albt Richd, frmr
Anderson D, acct, Natl Bk
Ayliffe & Sons, frmrs
Bahr, E O, frmr (Merilup)
Bahr H V, carrier
Bahr, Stanley, frmr
Baikie, A, frmr
Bairstow, Albt W
Bairstow, Edwd M, frmr
Bairstow, Frank, frmr
Bairstow, Hurtle L, stud sheep farm
Ball, W R, builder
Bamber, H (Merilup)
Bank NSW (E McIlraith, mgr)
Bartlett, Wilfrid S, sec Roads Board
Bartram, Herman J, frmr
Bartram, Hillier H, frmr
Bartram, Jas G H, frmr
Basham, Wm E, farmer
Bates, Chas, pstmstr
Benbow, Wm H, frmr
Bennett, A F, farmer
Bennett, Aubyn J
Bennett, Russell G, frmr
Bennett, Wltr S
Bensley Rev (Methodist)
Bolt, Allan C
Bolt, Herbt B
Bolt, Hillory G
Boucher, Jas, frmr
Brown, D M, farmer
Brown, Ern R

Brown, Jno L, frmr
Brown, Thos, frmr
Brown, Thos, sen
Butler, W J
Butterworth, Jas
Cantwell E J, jnr
Carlile R, Dumbleyung Htl
Cass, Herbt
Castle, Fraser G
Castle Wm, farmer
Chadbone, Leonard
Clancy J, junr, carrier
Clancy, Jno, carrier
Clancy, M, farmer
Clarke, E W & T A, frmrs
Clarke, Edwd B
Clark W T, butcher
Clarke Wm T, J.P., chairman Rd Bd
Cook, Bros, J & B, frmrs
Cook, Geo J
Crabbe, Gavin M, med pract
Craddock, Danl W
Cridland, Mrs Sarah
Cridland, Rory J
Cronin, Edwin
Cronin, J, junr, frmr
Cronin, Geo, frmr
Cronin, W E, farmer
Cronin W V, hairdresser
Crossman, Allan R
Dart A, farmer
Dart Matthew, farmer
Dart P E, farmer
Davies Chas E
Dawson Bros, motor dlrs
Dawson, Allan (D Bros)
Dawson, Arthur A
Dawson, G W (D Bros)
Dawson, Harry D
Day, Hy S
Dumbleyung Elect Light Stn (G Frearson in charg)
Dumbleyung Farmers' Co-op Co Ltd, store
Dumbleyung Memorial Hosp
Dumbleyung Picture Theatre (R & E McDonald, pprs)
Dumbleyung Roads Board (W S Bartlett, sec)
Dunning Bros, farmers
Durack Cecil
Eddy, Wm F
Edmeades S, mgr Union Bk
English, J Cyril, Merilup Estate
Fairclough J, farmer
Farmer, Saml, frmr
Fielding R C, com agt
Flynn, A A, carrier
Forbes, Bert J, frmr
Forsyth Mrs, tea rooms
Forsyth R, agent
Foster, F G, farmer
Frearson, G, in chrg Electric Light Station
Gaffney, Jno E
Gaffney, Phillip C
Galt, A, ironmonger
Gannaway, Alfd, frmr
Grant R, acct, Union Bk
Gray, Hy D
Groom Bros, agents
Groom, C (Groom Bros)
Harding E
Harding, Wm, agt
Harding Wm J, junr, agt
Harvey, Ern H
Holmes, Peter, farmer
Holmes, Thos, frmr
Holt, Thos
Hughes, Francis
Jacobi, Ern J E
James, P D & F H, frmrs
James, Alex W
James, Bertram G, frmr
James, David, frmr
James, Lyle
James, E T
James, G O, farmer
James, T, farmer
James, T D J, vet surgeon
Jeffries, Jno, bank officer
Johnson, A, agent
Johnson, Mrs R B
Joy, Thos
Kellow, Geo
Kellow, H, frmr
Kelly, Danl, frmr
Kelly, Wm J
Kenward H T, farmer
Kenward R T, farmer
Kernutt, H, baker
Kersley, Geo
Kissane, D P, farmer
Kissane, M, farmer
Kite, Geo C, frmr
Kloos, Fredk (Merilup)
Knott, Robt J, frmr
Knox —, postal asst
Ladyman J, farmer
Ladyman, Timothy C
Larking, M, agt
Leathard, Alf
Leathard, Leo T
Leo Chas
Leo T
Leslie A, stnmaster
Lewis, Leonard H
McDonald Bros, store & newsagents
McDonald E & R (pprs, Dmblyg Pict)
McDonald, H
McDougall, J W
McIlraith E, mgr Bk N S W
McIntyre Donald C, farmer
McIntyre J C, farmer
McIntyre, Jno, frmr
McLaughlin, R N, frmr
McPherson & Stewart, frmrs
McPherson, Chas
McPherson, D C
Martin, Geo
Matson, Thos C
May, Alex
Meade R H, J.P., farmer
Mellowship, H C
Mellowship, Hurtle L, frmr
Mills, Bert
Mitchell Jno M, store
Moore A, pol const
Moran, Chas J, farmer
Morris, P A, frmr
Morrow, Annie, frmr
Morrow, Edgar
Morrow, H, farmer
Mott, Chas, frmr
Mott, Harold, frmr
Mott, Wltr, frmr
Neve, Jas, frmr

NATIONAL BANK OF AUSTRALASIA LTD (sub bch) (John Jeffries, officer in Charge)

Nicholson, Chas
O'Brien, Albt J
Pearce, Fred J, frmr
Pearce, Wm E
Pelling J
Pollard, Mrs S
Pollard W J, saddler
Pollard, W
Pollock, R T, farmer
Porteous, R E, frmr
Ramm, Otto, frmr
Rankin, A, frman Roads Board
Rankine, Harry, G
Reid, Alfd W
Reilly Leo G, J.P., store
Richter, C H, farmer
Riseborough, H
Ritchie, Jno
Robson J, farmer
Rowe, A J, farmer
Rowe Har, J.P., blacksmith
Scott & Chappell
Scott, Norman
Smith, Chas P
Smith, H B
Smith W B, farmer
Smith Wm R
Sorrell, C L, mgr Co-op Strs
Sowden Jno H, farmer
Stanley Geo
Stewart T D
Stone, J, contr
Stone, Mrs M
Sumner, W P, vet surgn
Taylor, A J, frmr
Taylor, Edwd W
Taylor, Jas U, Merilup
Taylor, Jos, Merilup
Taylor Syd W
Taylor, Valley O, frmr, Merilup
Temby, H A, farmer
Thomas, Lewis C
Thomas R A, rep Vacuum Oil Co
Thompson Arth W
Towers, E W, hd mstr S S
Union Bank (S Edmeades, mgr)
Walker, Chas, Merilup
Wall, Herbt A, frmr
Wall, Roy H
Walmsley, W, contr
Wann, H J, store & carrier
Ward, Fred H, frmr
Ward, Geo W
Ward, H, farmer
Ward, Syd
Ward, Wesley H, farmer
Watson Wm J, farmer
Williams J, acct Bk N S W
Webb, Robt H
West, S H
Western Australian Bank
White, Frank H
Williams O C, dairyman
Williams, Phillip L, frmr
Willmott, Wm
Wilson, A F (Nairibin)
Wright, E
Wright, Mrs T
Wright T, butcher
Wright W H

Dundas Hills, see Southern Cross

Dunmere, see Greenhills

Dunnsborough, see Quindalup

Dunsville, 34 m fr Coolgardie, via Kunaling, which see

DURANILLIN, 169 m fr Perth by rail

Abbott & Keven, farmers
Abbott W G (A & Keven)
Campbell H M, farmer
Caporn, Victor
Chamberlain B, farmer
Chamberlain B E, farmer
Chapman, J, frmr
Cochrane, Eric, frmr
Cochrane J, farmer
Cochrane, Mrs M, farmer
Cooling, E K, farmer
Cusack R R, farmer
Draper A O, farmer
Draper, Chas, farmer
Draper Frank, farmer
Fewster, Mrs R, farmer
Gilbert, A B, farmer
Gilbert Geo, fettler
Gray, F
Greatorex, M W S, farmer
Holmes, A, farmer
Horley, Jno, frmr
Hughes, M M, farmer
Keven R (Abbott & Keven)
Lloyd, Mrs E E
Miller, Hy, frmr
Montgomery A, farmer
Murray J, farmer
Nunn H B, farmer
O'Connell, D, farmer
O'Connell, J S, farmer
O'Leary M P, farmer
O'Meehan, F, grazier
Park A G S, farmer
Paynter, R, farmer
Quill, Danl, frmr
Quill, Jno, frmr
Quill, Mrs Mary, farmer
Quinn Albt, rly ganger
Ryan, Oliver, frmr
Schinzig R, farmer
Sheridan, B G
Sheridan, K, farmer
Stanton, R J, farmer
Stewart, R, frmr
Sullivan R W, farmer
Thompson, K B, storekpr & postmaster
Thompson, T, frmr
Tuppen E R
Veal S, schl tchr
Vidova, Andw D, frmr
Walker, Mrs E L
Williams, T & H, farmers

Duraawh, see Mt Erin

Duri, 291 m fr Perth on Eastern rlwy. See Koorarawalyee

Durracoppin, see Kellerberin

Dusty Bank, see Narra Tarra

Dwalganup, see Up Blckwd

DWARDA, 112 m S by rail fr Perth

Bozick Wm, labr
Cornish, Harry, frmr
Dench, Frank, frmr
Dowsett, G D, strekpr
Dowsett, J T, farmer
Dowsett, S E & Y A, frmrs
Dowset, S P, frmr
Dowsett, W, frmr
Harvey, L J frmr
Hughes Flor D, pstmstrss
Kellther, W J, farmer
O'Connell, A T, farmer
O'Connell Dani E, farmer
O'Connell J T
O'Connell, Y W, farmer
Pierinami Bros, S & L, frmrs
Rigg, J & A, farmers
Smithson, H V, frmr
Stearne, Geo E W, frmr & agnt
Turton, W T
Warrick Roy F H, agt

DWELLINGUP, 69 m SW fr Perth by rl; tel, MO & SB

Barrey, Ern A
Batt, C V, frmr
Beadsworth Jos, mill hand
Beggs, J
Bell Mrs, farmer
Bennett, W
Birmingham, Herbt, frmr
Blanning Albt, farmer
Brade, A, garage
Brain, H, orchdst
Brawn, K H, frmr
Brennan, R, timber wkr
Bridson, Jno
Cameron Doug, farmer
Carmichael, Jas, carptr
Cotton Geo, farmer
Cumpston, L G, med pract
Curley, Jno, frmr
Devlin, J J, frmr
Ellis Clive, barman
French, Geo, otmkr
Gam Geo, butcher
Gibbings Thos E, farmer
Green Lnrd, farmer
Gruer, A, frmr
Hannaby Ernst, storekpr
Harry Albt, farmer
Herrod S
Howden, J J, frmr
Hunt J
Irwin, W, rly emp
King, Arth, frmr
Lawson Wltr, farmer
Lean, R, tmbr wkr
Lucas, W, butcher
Macmillan Duncan, frstry clk
McMonigle, Jas, sleeper hwr
Millar's Timber & Trdng Co (Nanga Bk)
Minchin, H, teacher
Morgan, A, const
Moore Jas J, Rds Bd emp
Morgan, F G, frmr
Neal T, timber wrkr
O'Donoghue, Michl, frmr
Pendelberry Ronald, mill hnd
Postans, C, tmbr wrkr
Price Percy, bdghse
Price Thos, frstry hand
Ridley Edwd, mtr gar
Romaro Thos, mill foreman
Rowcroft, Mrs J, pstmstrss
Schunke, —, orchdst
Skett, E, stnmstr
Smith H, farmer
Smith Mrs Jno, farmer
Sonnett, M, rly emp
Stewart Robt, tmstr
Stirton, W H, frmr
Taylor, J, garage
Taylor T S, farmer
Thompson Wm, bdghse
Truarn, G, contr
Turner, Chas, draper
Wallace Alex, farmer
Wallace Roy, division frstr
Watts, A, mat hosp
Watts Wm, farmer
Whologan Belmont, baker
Wickham Ray A, farmer
Wholagan, Jno, baker
Wincey, Arthur B, frmr
Williams, T, strkpr
Wimhurst A, Dwellingup State Hotel

DWELLINGUP, No. 2 STATE MILL, 74 m SW fr Perth, rail to Dwellingup: th 4 m; sawmilling population

Acton, Frank R
Arnold Joshua W
Batt Herbt
Beard, Fredk Jno
Beard, S H
Bell, W
Bowden Albt
Britten Wm Geo
Brown Wm G
Buchanan Alf
Butt Wm G

Campbell, D
Carter Percy
Catchpole Wm
Clements, Percival
Catchpole, Geo, mill foremn
Constable Ernest
Creek, Wm, store
Cushing Alex
Davidson, Hy
Davis Cecil
Delves Alfd E
Deslandes, H
Dohnt Chas H
Dunn Margt, bdghse
Dunn Thos
Edwards Keith
Eldridge Hy
Feast, W
Finch Chas H
Fitch Chas
Fitch Fredk
Flatt Jas F
Hanbury, Arth O
Hanbury Edwd
Hanbury Norm
Hanbury Wm
Healy Patk
Herbert Ern, fireman
Hull Wm E
Huxtable Redvers, mill mgr
Johnson Dvd B
Jones Edwd
Jones Fredk
Jones Jno H
Jones L R
Jones, Owen
Jones, Waltr
Kay, Norm J
Keenan Percvl F
Kippin Jas
Lakeman, C
Lakeman, Harry
Leask Geo
Lockhart, Hard E
Lockhart, Syd, p.m.
Lockyer Hy
Lyford Norm C
McCarthy, Jno
McDavitt, Alfd, fitter
McDonald Jno
McGarry Bernard
McKenzie Donald
McMahon Jno
McMeekin Geo
McNicol Hugh
McRory Owen
McSweeney, Frncs B
McSweeney Frank J
Michelson Fras
Miller Mrs W H
Miller, Wm
Millor Hy C, butcher
Mills Jno P
Moon, A
O'Loughlan Tony
Owens Alfd
Pallett Hy G
Perham Roy T
Randell, Gilbt
Redman Wm A
Rice, Thos Hy
Ryan Wm Jno
Scott Roy
Spalding Claude
Spalding, Wm
Sullivan Michl
Sweet Les M, eng drvr
Sweeney Harry M
Symes, Arth
Taylor, Jas
Tetley Milton C
Thomas, E
Turner Arth R
Turner Thos
Wallace, Theo
Warren Jno
Watt Geo
Westley, Frank
White Jas T
White, Wm
Widderson, Barnett
Wilander Lenard
Wincey Alfd
Winton Wm
Wishart Thos
Woods Jno, teacher

DYLIABING, 250 m fr Perth, via Katanning. Tel.

Anderson, H, frmr
Beeck, W, frmr
Hood, F H D, frmr
Kingswood, H, farmer
Patterson, G S, frmr
Patterson, R J, frmr
Phillips, H A, frmr
Player, H L, frmr
Ramm, C A G, frmr
Sargent, A McD, frmr
Slee, E, frmr
Thomson, A M S
Turner, R, frmr
Warren, E D C, frmr
Warren Jno C, farmer

Eadine, see Clackline

East Beverley, see Beverley

East Brook, see Group 9.

East Brook, see Northampton

East Bunbury, see Bunbury

East Candyup, see Kalgan Lower

East Cannington, see Cannington E

EAST CHAPMAN, 323 m N rail to Kojarena, th 8 m; tel

Angel, M T, frmr
Auld, A W, frmr
Auld, Wm, frmr
Betty, A E, farm manager
Carson, T J, frmr
Filby, G E, frmr
Giles, J, farmer
Grant, A E, pastlst
Gray, J, farmer
Jones, Edwd, frmr
Jones, Jno, frmr
Saunders, Elijah, frmr
Saunders, Peter, frmr
Saunders, Wm F, frmr
Urch, A, frmr
West, E, frmr
West, H G, frmr
West, Wm H, frmr

East Coolgardie, see Coolg

East Coolup, see Coolup

East Cubaling, see Cubaing

East Fremantle, see Fremntle

East Kalgarin, see Koodinin

East Kalgurlie, see Bldr Lses

EAST KIRUP, 156 m SW by rail to Kirupp, th 12 m by Timber Co's line; shifting pop of millhands; tel, MU & SB

Anderson, Jno B, frmr
Beattie Chas J, butcher
Exelby, Thos, farmer
French, J K, storekeeper Millar's T & T Co
Geddes, R A, mgr Millar's T & T Co
McDougall Jas, schlmstr
McGill Jas, asst forester
Millars' Timb & Trad Co Ltd (R A Geddes, mgr)
O'Leary, A, forester

East Kirupp Bush Landing, 18 m fr East Kirupp, which see

East Kondut, see Kondut East

East Lynne, see Malcolm

East Marchagee see Marchagee

East Montana, see Coolgardie

East Moore Riv, see Gingin

East Mornington, 109 miles from Perth, see Mornington

East Narrogin, see Narrogin

East Northam, see Northam

East Perth, see Perth st Dir

East Pingelly, see Pingelly

East Rockingham, see Rockingham

East Toorak, see Coolgardie

EAST WITCHCLIFFE, 202 m from Perth, via Busselton

Abbott Arth
Adelaide Timber Co (The), sawmillers
Albritt Thos
Armstrong Frank
Clifford Jno
Cook W F S
Crawford Alex
Dattola Gerrarie
Ewing Mortimer
Fogarty Mrs F, bdghse
Gibbs John
Guess William
Hill Jas W
Hinchcliffe, A
Jackson, G
Jarvie David
King Harold
Mason Fredk
Maxwell Fredk
Power Daniel
Prince Jas
Richardson Don J
Richardson Robt J
Russell Wm G
Sacrislaw Giovanni
Shepherdson Chas D
Shepherdson Ernst
Shepherdson Ernst H H mail contr
Shepherdson Kenneth G
Shepherdson Stewart G
Simpton Harry
Stanton —
Strain Robt
Thomas Charles
Thorpe W B
Waller W T
West & Son C H (C H West, mgr), strekprs
White Jno

East Yorkrakine, see Yorkrakine

East Yuna, see Yuna

Eastern Creek, see Nullagine

Eastern Road, see Geraldton

Eastwood, 334 m S fr Perth by rail. See York

Eden Hill Est, see Guildfd W

Edendale, see Jarrahdale

Edinboro' Castle, see Mt Wld

EDJUDINA, N Coolgardie G F, 568 m from Perth; rail to Kookynie th 75 m mtr (wkly)

Attwood Maria

CLIFFORD, DANIEL, store

Clifford, Jno, prspctr
Edjudina Past Co, stn ownrs (H G Green, mgr)
Green, H G, mgr Edjudina Stn
Holk, Chas, prspctr
Leever, Jno, assayer
Malouga, Edw, miner
Marshall, Wm, prospector
Maudelstam, D R Mervyn, mine owner
Maudelstam, Herman, mine owner
Maynard Wm, prospector
Monaghan, F J, store

Edward's Crossing, 96 m rl fr Perth. See Beverley

Eelup, see Bunbury

Eenielup, see Kojonup

Effiedale, see Forrest Hill

Egina, see Pilbarra

894 MILE (on transcontinental railway.

Cordow G, fettler
McCann T, fettler
O'Mahony J, fettler
Regan F, fettler
Swan J, fettler
Thornton J, fettler
Urquhart T G, ganger
Woods W, fettler

EJANDING, 130 m fr Perth by rl. Tel. See also Amery

Boyd R, farmer
Emmott & Sons, W, frmrs
Emmott E, farmer
Gilbert, W, farmer
Griffith Jno, farmer
Harris G H, farmer
Jones, Allan, farmer
Jones, J S, farmer
Jones, P R, farmer
Jones, R E, farmer
Lightbody L H, farmer
Meldrum, J, jun, farmer
Meldrum Peter, farmer
Miles A F, farmer
Moffat, J P, farmer
Morrel F, farmer
Phillips R, farmer
Richards, C E, farmer
Richards, H H, sen, farmer
Richards, H H, jun, farmer
Simpson, G, farmer
Trinadad, L, farmer
Ward L V P, farmer
Ward, Thos J, farmer
Whitsed, C, farmer
Whitsed N, farmer

Elabbin, see Nungarin

Elashgin, see Korrelocking

Eleven Mile, see Waroona

Eleven Mile Camp, see Wellington Mills Bush Landing

ELGIN, 128 m SW by rl fr Perth. Tel

Bell Jno, farmer
Busquet Louis, farmer
Clapp Stan L, farmer
Craig & Nicholls, farmers
Fletcher Geo, farmer
Jilley Westgarth, farmer
Nicholls Claude, farmer
Reid David B, farmer
Roberts Thos W J, farmer
Roberts Vernon G, farmer
Rose Jno C, farmer
Scott Adrian A, farmer
Scott Cecil M, farmer
Scott David E, farmer
Scott Erle E A, farmer
Scott Eugene A W, farmer
Scott Geo W, farmer
Scott Mrs E E C, farmer
Scott Wesley R, farmer
Vickery Fredk W, farmer

ELLEKER, Plantagenet dis, 331 m fr Perth, rl

Angus Tom E, stnmstr
Basilico, Andw, frmr
Brighton, Geo, frmr
Brighton, Jno, frmr
Burville, Alfd, farmer
Burvill, Bramwell, farmer
Burville, Geo, farmer
Bylund, Eric R, frmr
Caimanoss Bros, frmr
Caimanos C, farmer
Caimanos, Geo, lab
Caimanos, Louisa E, farmer
Caimanos, Theo, farmer
Downing, F Arth, tchr
Duff Andw, ganger
Gee, Geo, frmr
Hills, Chas, farmer
Hills, Reg C, frmr
Hortin, Herbt, frmr
Hutchinson, J, carptr
Hutchinson, Marjory, pst mstrs
Hills P C frmr
Jones, H, frmr
Lusini Tobias frmr
McKenna Tom, frmr
Mitchell, Andrw, ft ttlr
Mowforth, Chas, farmer
Neale, Edwd, farmer
North, Wm, frmr
Sharpe Newton, fisherman
Shirley, John, frmr
Shirley Roy, frmr
Stewart, Harry, fettler
Taylor Hy, fttlr

Ellendale, see Walkaway and Geraldton

Ellensbrook, see Group 51

Ellis Creek, see Nannup

Elsie Creek, see Nullagine

Elston, see Ballidu

Elverdon, see Ravensthorpe

Emerald Hill, see Beverley

EMU HILL, Avon Co, 278 m E by rl; Bank NSW agcy (see also Narembeen & Kuminin)

Anderson Mrs E S, pstmstrss

Bristowe, F E, farmer
Butler, F W, farmer
Butler F, frmr
Commons, J C, frmr
Coyne P, farmer
Dayman, G S, farmer
Gray O, farmer
Gray W
Hebberman H F R, farmer
Hoskens, J H, blksmith
Iles, W R S, frmr
Lethlean, E, frmr
Loveless, B W, frmr
McConnell, I H, frmr
McFarlane R A
Norman Miss O, tchr
Purcell J, vet surg
Scanlon, R, frmr
Walton A H B, farmer
Wheeler G, frmr
Williams L G, farmer
Wylie, J H, frmr

Endwood, see Capel

Enellup, see Kojonup

ERADU, 324 m N W by rail. Tel

Ahearn B, frmr
Ahearn, R, frmr
Blayney, Thos, frmr
Bourne, J P, frmr
Cream, A A T, frmr
Drew C J, frmr
Duplex, J, farmer
Duplex, W, farmer
Fizzell A boring engnr
Goodwin, May Ann, frmr
Kidd J E, frmr
Meyers, F C, frmr
Ramsay A G, frmr
Ramsay W J, frmr
Wilkinson, H, engr

ERIKIN, 189 m fr Perth by rail (see also Shackleton)

Addison Arth L, farmer
Beaton K, farmer
Bland W, farmer
Bozanich, J, frmr
Bridge Bros, frmrs
Butler, L L, frmr
Craigie, J, frmr
Cukela N
Dadd Stanley E
Darlingdon, Mrs E N, frmr
Davies, J B, frmr
Dixon Wm, farmer
Edwards Geo, farmer
Garbin & Sons A, frmrs
Garbin M P, farmer
Haddow J L, farmer
Haggerty, H J, frmr
Hayward W, farmer
Jacob H D
Jakovich Geo frmr
Jones J S frmr
Jones R M, farmer
Langdon A J frmr
Langdon, I, jun
Langdon R G, farmer
McGill R J
Massam, C, frmr
Smith & Sons, frmrs
Smith, D, frmr
Smith, W W, frmr
Spiller H

STILL, F. W.,

Storekeeper, Postmaster & Mail Contractor.

Strachan, W, frmr
Strange, P, frmr
Zis Mrs A, frmr
Wilkin Bros, farmers

Erins Siding, 318 m S from Perth by rl. See Mt Erin

Erinvale, see Pingelly

Erivilla, see Peak Hill

ESPERANCE, South Coast, 596 m from Perth by rl, or steamer from Fremantle, or Air Service fr Kalgoorlie. Bank N S.W.; Tel, MO & SB; wireless.

Adel & Esprnce Lnd Syn Lim Edwd J McCarthy, attorny
Andrews, Mrs Annie M
Bach, Victor, mtr drvr
Baker, Arth E, frmr
Baker, Gilbt W
Baker Herbt, frmr
Baker Robt B, farmer
Baker, W E, frmr
Bank N.S.W. (R A Wright, mgr)
Baseden Mrs
Beckett, Alfd J, farmer
Blake Robt H, grazier
Bow, H, frmr
Bow Robt, Gibson's Soak Htl
Bridges, Frnk J C, offcr in chg wireless station
Brown Jno, miner
Burbridge Rev E H (C of E)
Chadwick Mrs T M
Coles, F C, frmr
Coles York G, frmr
Cossen Lewis tailor
Cothbert W, contractor
Cottrell E C, strmn
Craze, W H, farmer
Cunningham Rev (R C)
Cunningham Jas, stockman
Daw, Francis J, store
Daw, Fredk, storekpr
Daw, Len, strkpr
Daw, Raymond C, strkpr
Dellaca Mary, grdnr
Dellaca, **Maurice, frmr**
Dickinson, Mrs E
Dixon W C, store
Doig —, asst stn mstr
Douglas, A R, fshrmn
Douglas Mrs Fred
Douglas, Mrs Jas, grdnr
Douglas, Robt, frmr
Dowling, W G
Duke, C, frmr
Duke, C D
Duke, J C
Dunn, Andrew, frmr
Dunn, Frnk, frmr
Dunn, George
Dunn Wm H, grzr
Edwards, S
Eggeling A E, farmer
Ellis, P C
Esperance Bay Co (T Edwards, attrny)
Esperance Rds Bd (Hy C Sims sec)
Fletcher, J G
Forster, Rodk, frmr
Foxall Arth J, farmer
Fraser W A, blksmth
Giles T, frmr
Gilks, John, baker
Gilmore Fredk, frmr
Gilmore Grdn R, grzr
Goodliff Jno
Gordon Ron H, newsagt
Griffin, Jas, trapper
Hancock, C, Rowell
Hannett Edwd, squatter
Hannett Esperance, frmr
Hannett Mrs E, bdghse
Harris, G, shepherd
Hearne F, plmbr
Hearne Mrs Bertha, strkpr
Hearne W G, nwsagt
Heenan J F, Pier Hotel
Heenan Mrs Josephine
Holman Edwin, farmer
Holman W, labr
Hough Jno J, eng driver
Hungerford L M, med pract
Inglis E, head tchr
Jenkins Mrs Sarah, bdghse
Johns, Richard, sheep farm
Johnson Geo, labourer
Johnson Mrs C, frtgrwr
Jones Alice
Jones, Mrs C
Jones, Owen, rly gngr
Jones Royal, fisherman
Keenan Edward, stckmn
Kelly J J, Royal Htl
Keogh, Jno
Kevern Jno, frmr
Kingsmill Mrs S A
Kirsch J, frmr
Lewis, Jas, frmr
Logan, Geo, labr
Lord Hector, bkr
Lugton Keith, Agric Bk Inspt
Luton, W, frmr
McCarthy, E J, J.P., attorney Adel & Esperance Lnd Syn Ltd
McCarthy, Ed J junr, frmr
McCarthy, R J, frmr
McCudden, J, contr
McDonald, Jas H, frmr
McDougall Duncan
McGuire J, postal offcl
McPherson, Donald, tally clerk
Mark, Wm, J, frmr
Martin, Ern, gardener
Martin, F, gardener
Martin J, constable
Matthews, W, Agric Bnk Inspr

MELBOURNE S.S. CO. LTD.

Milesi Battista J, farmer
Mills, Frnk, Agric Bnk Inspr
Mitchell, G E, frmr
Mitchelson R, rly guard
Moir, Leitch, gzr
Moir, Rubra J, btchr
Moore, E A, frmr
Morrison, J
Murray, E M
Murray, R P, farmer
Mortlock, C, frmr
Nelson, Eric R, frmr
O'Brien, Jno, frmr
Orr, Jas B, carter
Orr, W E B, frmr
Ouvrier F, radio operator
Peek, B W, btchr
Phipps Mrs V L, storekpr
Pike, A E, stck owner
Probert C G, librarian
Reitze N, teller, Bk N S W
Richardson, A, rly emp
Rogers, A, frmr
Russell, Stanley, labr
Sandel, C A, radio mech
Scobie, T
Sedgwick, H, farmer
Sharp, H S, farmer
Shepherd, D, labr
Shepherd, E, frmr
Sims Hy C, sec Esperance Road Board
Sinclair, E, carter
Sinclair, Leslie
Sinclair Mrs L
Smith, Chas H, frmr
Smith, Jas, contr
Smithers, H P
Somers, Cecil G, farmer
Spence F W
Standard Salt Co Ltd (E J McCarthy, attrny)
Starr, R, frmr
State S S Co.
Stearne E R, Esplanade Flats
Steel Miss M, bdghse
Stein, F, frmr, Cape le Grand
Stevenson Alice
Stevenson Geo, frmr
Stewart, C J, contr
Stewart, Wm H, frmr
Still, Sid, frmr
Stow Wallace, clerk
Swan G, stn mstr
Sweet, G H, frmr
Sykes, K, farmer
Syme, Wm, farmer
Synnot Boswell R, contr & aerated water manfr
Taylor, Dvd, frmr
Taylor, Mrs Jane
Thick Thos, carrier & agent
Thick, Wm H, motor mech
Thompson, Mrs M T
Townsend, Jas, frmr
Townsend, W H, ml contr
Tranter, Arth, frmr
Tranter, Mrs
Turner, Arth, frmr
Turner, Wltr, labr
Watson, Mrs Violet
Weise, Mrs M
Wellstead, Robt, frmr
White, Arth, contr
White, J W, junr, frmr
Wiese, Max, frmr
Williamston, Frnk, frmr
Willis, T E, frmr
Wireless Tel Station F Bridges, offcr in chge
Wood, E H, post mstr
Wright, R A, mgr Bk NSW

Esperance rd, see Norseman

Eticup, see Broomehill

Euendynie, see Higginsville

Eujinyn, 165 m fr Perth by rl. See Bruce Rock

Eulaminna, 538 m fr Perth by rl. See Murrin

Everton Valley, see Dandarragan

EWINGTON, 126 m S fr Perth, rail to Collie th 2 m (floating pop miners)

Adams, —
Bentley, Daniel, miner
Bentley, J, jun

BRIGGS, SARAH L., Storekeeper.

Clayton Ernst, butcher
Davies, K
Davis, Horace, miner
Foster —, orchardist
Franke, L
Hann P
Hann, Wm, miner
Hargreaves C, timber wrkr
Henderson, Chas, miner
Henderson T, strekpr & miner
Henderson, Jack, miner
Henderson, Jas, miner
Hicks, W
Ingledew —, grngrer
Lymbery, A, jun
Lymbery, Alfd, miner
Martin W G, grngrer & orchardist
Pearce, Chas, miner
Pearce, Roy
Pool, Eric
Quinn, Mrs
Rider —, milk vendor
Roney, Chas, miner
Sandford Herbt, timber wrkr
Short Mrs
Skerman, H
Skerman, Wm, miner
Smith, —
Swan A, senr, pltry frmr
True Albert, miner
Turner, Neil, miner
Whiteaker —, apiarist
Whiteaker, Isaac, miner
Williams, I
Woods, Fred, grngrer
Youd, Wm, pltry frmr

Ewlyamartup, see Broomehill and Kwobrup

Fairfield, see Broomehill & Walkaway

Fairlawn, see Busselton

Fanny's Cove, see Esperance

Fatfield, see Dandarragan

Faure Island, see Sharks Bay

Ferguson River, see Dardanup

Ferguson Upr, see Dardanup

Fernbank, see Balbarrup

FERNBROOK, Wellington dist, 113 m from Perth by rail. Tel

Brown J, clerk
Chappell, J, sleeper cutter
Cocking, Alfd, repr
Ede, T, repr
Ewings, F, repr
Forbes, W, frmr
Gastalda Damitino, mkt gardener
Gorey, Jas, sleeper cutter
McDonald Duncan, repr
New Guy, repr
O'Brien J, night stnmstr
Rutherford T G, stn mstr & pstmstr
Sturtridge, A W, repr
Suckling B, ganger
Tonkin F H, asst stn mstr
Twite, B, repr

Ferndale, see Balingup, Cookernup & Donnybrook

Fernhill, see Balbarrup

Fernhollow, see Greenbushes

Fernleigh, see Nolba

Fimiston, ¾ m N E fr Boulder, see Boulder Sundry Streets & Leases

FITZROY CROSSING,

West Kimberley division; 1831 m fr Perth by stmr to Derby, th 222 m; co fortnightly; tel, MO & S B

Andrews, Frank, cook

Andrews, Fred, cook
Baker, Arthur J
Barnes, H H, mgr Jubilee Stn
Bell, Ellen, Ellendale stn
Bell Robt, Ellendale stn
Bent Hugh D, mech
Blechyenden, A, stckmn
Blythe, A, mgr Fairfield Stn
Blythe, J, Fairfield Stn
Bohemia Dns Stn (Bert Lawford, mgr)
Bridge, Frank P
Bucknall, W F, gtkpr, Go Go Stn
Byrnes Jas, tmstr
Collins Thos, cook
Connell Wm, Millwindie
Cox, W, Louisa Dwns Stn
Cunninghame J K, postmstr
De Lany, O E, contr
English, Frnk, mrgr Leopold Downs
Fallon A, stre mgr
Fimister, J A, mgr Quanbun Station
Fuller Thos, strekpr, Noonkunbah
Furlong Mat, mgr Laurel Downs Station
Gardiner A B, stre & ppr
Fitzroy Crossing Htl
Garner, H, linesman
Hanson, Thos, mechanic
Hay, Jno
Henwood, Wm, mgr Nookaarbah Station
Jensen, Thos E, const
Johnson, Jno A, stockman
Keddell Frank, cook
Kelly Jas, stckmn, Go Go Stn
Kimberley Pastoral Co Ltd, Upper Liveringa Stn
Lawford Bert, mgr Bohemia Downs Stn
Le Levier L, drover
Long A, stckmn, Go Go Stn
Louisa Downs Stn (W Cox)
Lovell, J E M, mgr Calwynyardah Station
MacDonald Bros, Fossil Dns Station
McDonald W N M, Fossil Dns
McGovern & Furlong, Laurel Downs Station
McGovern, W F, boring contr
McIndoe D D, stkmn
McKeand Edwd J, carrying contr
Maxted R, Mornington Stn
Millard, A L, mrgr Christmas Creek Stn
Millard, E, mgr Go Go Stn
O'Neill Laur, const
Orr Bertm, mgr Nerrima Downs Stn
Mulkerin, M, Bohemia Dwns Station
Oscar Range Station
Ralston, Jas, cook
Roberts W, mgr stn, Kalyeeda
Russ, F, Gibb River Stn
Rust, David, stockman
Sadler Alex, Tableland Stn
Sadler, Horace H, stn hand
Seaton, Abe, mgr Brooking Creek Station
Shehon Jack, cook
Simmons T S, overseer Noonkanbah Station
Smith Kevin, Mornington Stn
Smith, J P, stockman
Wells, Geo, stockman
Wells, W, drover
Whale G D, tmstr
Williams, Percy, stockman
Wisely, R R, stockman

Fitzroy Pk, Nth Leederville, see Perth

Five Mile, see Lennonville

FLAT ROCKS, 250 m

S E, rail to Broome Hill, th 11 m

Ackley Benj junr, frmr
Anderson C, farmer
Annice, J L, frmr
Annice, Jno, frmr
Bean Bros, frmrs
Brooks, Hy, frmr
Cagnola, Chas L, frmr
Flanigan Jas T, tchr
Flat Rocks Progress Assocn
Fleay, C, frmr
Genoni, Chas, farmer
Genoni, Emil, farmer
Hartigan, M, frmr
Hilder, F C, frmr
Ladyman, Albt, frmr
Ladyman Les, farmer
Moir, L C, farmer
Nalli, P, frmr
Norrish, Wm Wray, farmer
O'Neill, P T, frmr
O'Neill, W J J, frmr
Palmer, L R, farmer
Richardson, Jno C, farmer
Sheridan, K & W H, frmrs
Sorrento Pastoral Co
Venzi F F, farmer
Walker, Wm B, frmr

FLINDERS BAY, 224 m

m fr Perth by rail (Public telephone for receipt and despatch of telegrams)

Arvidson, J A
Arvidson, A, retired
Branch H T, rly emp
McGlew, S C, retired
Maxwell, J, storekeeper

Flinlake Park, see Moora

Flint Cliff, see Sharks Bay

Folly, see Group 81

Fontenbelle, see Kojonup

Forest Grove, see Groups 6, 7 and 64

FORREST, 775 m fr

Perth on transcontinental railway. Tel

Airways Hostel (Airways Ltd)
Ashley, A, stn hand
Berry, G C, electrician
Bott, E, fettler
Gannaway Jos, ganger
Hogarth, V B, mgr Mundrabilla Stn
McCarthy Clarrie, postmaster
McElhone Allen, fettler
Mundrabilla Station (V B Hogarth, mgr)
Nugent Chas, fettler
Reiken Jack, fettler
Ritchie, F H, stn hand
Tipping Frank, Airway's asst
Willis Paddy, fettler
Wimbridge, Mrs, mgress Airways Hostel
Woodhouse Jack, fettler
Woods J, pilot Airways Ltd
Woods Thos, trapper

FORRESTDALE,

Kelmscott Dist, 27 m fr Perth by rail. Tel

Allen Mrs Rose
Breed Wilfd, pltry frmr
Critchley Wilfd, pltry frmr
Harwood Dvd C, farmer
Henry Jno F, labr
Howell Syd G, farmer
Leggatt C, labr
Letrzia Chas, grdner
Lonsdale J, butcher
Lucken H, pltry frmr
McClymans Jas C, farmer
Marcroni A, gardener
O'Gorman Roger, farmer
Price H, pltry frmr
Rhone Albt, frmr
Ross J J, pltry frmr
Ryan J, drymn
Shanks B R, gardener
Skeet A G, carrier
Skeet A T, postmaster
Taylor Arden R, apiarist
Taylor Chas, wood carter
Vickers S, pltry frmr
Woitd Ernst O, farmer
Wood C H, farmer

FORRESTFIELD, 12 m

fr Perth by road. Tel

Anderson Wm H, orchdst & P M

BELFORD, RALPH, Builder & Contractor.

Berle Harry, orchdst
Booth Keith, pltry farmer
Buckeridge Jack, orchdst
Burt W, farmer
Burton Philby
Carter P, Milton
Catterall Harry, pltry farmer
Colpitts W, pltry farmer
Cox W D
Dawson & Harrison, nrsrymn
Dawson G R (D & Harrison)
Day Wm J, orchdst
Dowell —
Duncan Robt, orchdst
Dyson Frank
Franklin C W
Goddard Jos
Griggs Frank
Gutteridge Ernest
Hale C E, mkt grdnr
Hawkins Leond
Hunt J A
Huntley Chas, rly offcr
Jordan —, pltry farmer
Lewis A E
Lovatt Horace
Maher Thos, orchdst
O'Garr & Wright
Patten Jack H, orchdst
Peters R B, orchdst
Preston F
Rhodes Joshua, pltry frmr & orchardist
Richardson Chas
Rickard Wm, orchardist
Rodgers R A, pltry farmer
Saleeba A, orchardist
Sampson Joshua R, orchdst
Saunderson Harold
Schofield Harry
Smith Mark L, orchdst
Smith Wm D, orchdst
Ward W

FORREST HILL,

Plantagenet dist, 320 m S E fr Perth, rail to Mt Barker, th 18 m

Ball, Samuel, farm mgr
Belfield, —, frmr (Baldon)
Binning E, junr
Blaine, Jos, farmer
Board W (Teddington)
Candy Cairns frmr Teddington
Crane Arth, Yallane
Crane Norman, farmer
Crane W H (Yallamee)
Deane Arth
Doran M F (Avondale)
Dorey Thos frmr
Drage, Har E, frmr (Marydale)
Drage J E (Effedale)
Drage, Wm, farmer
Elverd Arth E, Boyup
Felton, Chas
Glover Cecil H Blackwood rd
Green E C (The Dene)
Green Wltr W (Grasslnds)
Harbutt, Mrs Sophia, Perillup.
Harbutt, Thos L, frmr
Harvey, Geo (Clearlands)
McCusker, Patk (Camballup)
McNamara Sheila tchr
Moriarty, Arth (Boyup)
Osborne, Humphrey (Mandalay)
Pullen, —, Blackwood rd
Roberts, Mrs G, Teddington
Smith, —, frmr (Blackwood rd)
Watson, Bert (Norton Vale)
Watson Frdk, frmr (Blackwood rd)
Watson, Mary, tchr
Yates Geo frmr

Forsyths Mill, see Chidlows

Fortescue, see Mardie

Fortescue River, see Onslow

Forty Four Mile Ck, see Dowerin

Four Mile, see Woolgar

Fourteen Mile Brook, see Cuballing & Popanyinning

Frankland, see Cranbrook

Frankland River, 391 m by rail from Perth, see Kent River

Franklin, see Denmark

Franklyn Mine, see Marble Bar

Fraser's Range see Norseman

Fremantle, see Following Perth st

GABALONG, 132 m fr Perth by rail

Atkins Jno frmr
Atkins Wm E frmr
Baker Jno R, rly emp
Chambers, E, frm hand
Clark Bros frmrs
Cook, C E, rlwy emp
Corcoran E M, farm mgr
Cross, R, frmr
Davey Albt E, rly emp
Fowler, E, farmer
Fowler, W, frmr
Groves Mrs, postmistress
Groves, W A, rlwy emp
Hall, —, farmer
Humphreys, G L, frmr
Lane Victor R, farmer
Lane Wm H, farmer
McKinnon Lachlan, rly emp
Norwood, D, rly emp
Wilson Edwd, rly emp

Gabanintha, see Quinns

GABBIN, 180 m E

by rl fr Perth; Bk NSW (agcy). Tel

Ayers F frmr
Bannister Fred, frmr
Barron W, mgr
Brindle, Richd
Burdon, —, Inspr Agric Bnk
Burn, Geo, frmr, Gabbin
Burn, Jas, tea rms & store
Burton J, farmer
Burton, W, frmr
Callow J frmr
Callow, R S, storekeeper
Clare Mrs W bdghse
Clare Percy frmr
Clare, W, frmr
Cooper, I, frmr
Cowper, W, farmer
Daniels, A G, frmr
Dew C, frmr
Dorgan, P, frmr
Downs & Lacey, frmrs
Downs, Miss A
Dyson Jno, farmer
Farmer, G, farmer
Farmer, M, farmer
Fisher, G, farmer
Fitzpatrick Jno, frmr (North Gabbin)
Fliteroft, H, frmr
Floyd J, labr
Frankel, A A, frmr
Gobbart Wilfd, frmr
Gobbart Wm, frmr
Goddard H, vet surg
Gooder, H, frmr
Gray, H, frmr
Hall, J, frmr
Hardiman, C F, frmr
Harrop, Mrs E
Hatton, H H, farmer
Hayden Wm, frmr
Hiscox G frmr
Howard, J, farmer
Howe C, wheat lumper
Huxley I R frmr
Huxley, W, farmer
Jones Jno, frmr, (N Gabbin)
Kelly, B M, frmr
Kervin F, tchr
King, Albt, frmr
King, S, frmr
Lacey, Horatio D (D & L)
Lawrence, S, frmr

WISE'S DIRECTORIES
KNOWN THROUGHOUT
THE WORLD.

Ledbrooke, W, frmr
Longmuir, J, frmr
McLaughlin, A, farmer
Melbin, G, frmr
Melbin H, frmr
Mills, J, frmr
Moore, W, frmr
Morton, J, frmr
Oaten, W R B, frmr
Robb, A, farmer
Rose, C, frmr
Simpson Arth, labr
Spalholtz, F J, storekeeper
Suddess J, frmr
Symons Miss Kathleen, tchr
Thompson F, shop asst
Thompson R, frmr
Veal, S, frmr
Veal Mrs S
Way, H T R, agent
Weaver, Harold, frmr (Nth Gabbin)
Welsh, W, farmer
Werdernan, Albt, frmr
Westralian Farmers Ltd (— White Jno, labourer
Wicken, M, teacher
Williams, J, frmr
Wilson, A, frmr
Woods A frmr
Wright, Herbt, G, frmr
Wright Phillip, farmer

Gabyon, see Cue

GALENA, 382 miles fr Perth via Ajana
Glass Regd, stn hldr
Harvey, Geo, stn hldr
Hulme, Arth, frmr
Mc Corkill, Wallace, frmr
McEwen, Chas, frmr
Mitchell, Herbt, stn hldr
Porter, Fredk, frmr
Shreeve, Arth, frmr

Geraldtine, see Mt View

Gallambee, see Forrest Hill

Gap, see Nannine

Garden Gully, see Meekathra

Garden Island, see Rockgham

GASCOYNE JUNCTION, 676 m NW; stmr to Carnarvon, th coch 108 m
Bidjimia Pastl Co
Binning & Sons, T, Winderie Stn
Binning J, mgr Callatharra Station
Bird S & R, Mt Sandaman stn (Lyons River)
Burbidge, J W, Junction Htl
Burt, Geo H, mgr Yinnetharra stn
Collins, Bertram, mgr Carey Downs Stn
Collins, Wm, mgr Glenburgh Station
Crawford Bros, Eudamullah stn
Cream, Ray, Cobra Stn
Crosthwaite, Hy, Bidgemia Station
Dairy Ck Pastl Co, Dairy Creek Station
Darcy —, mgr Landon Stn
Donegan, A J, constable
Gascoyne Up Rd Bd (Myles Worth, sec)
Hatch Wm, mgr Lyons River Station
Hutton, Geo, mgr Mooka Stn
Kirwin, F, contr
McColl Bros, Mt James stn
McDonald Wm, mgr, Mangaroon stn
McGuire, J, mgr Clifford Ck Stn
McLennon, D, cont Mt Augustus
McNish, R, mgr Dalgety Dwns Station
Messer, Kenn D, mgr Minnie Crk stn (Lyons River)
Milne, A D, Coordawandy Station
Milne A, Coordewandy Stn
Mortimer, Hy, mgr Dairy Crk Station
Patterson, W, mgr Elliot Ck Stn
Phillips & Viveash, Jimba Jimba stn
Phillips, Jno H (P & Viveash)
Potts, A E, mgr Augustus Stn
Potts, A E mgr Mt Augustus Stn
Smith, Wm, mgr Mt Phillip Station
Scott, Wm W, Mooloo Downs Stn
Smith & Marmion, Towrama stn
Smith Wltr S (The Jnctn)
Sorenson C, contr
Stidworthy W, Euramia Htl
Thomson, Jas P, mgr Merlinlee Stn
Viveash, Harold G (Phillips & V)
Worth Myles, sec Rds Bd & postmaster

Geelorup, see Bunbury

Geetarning, see Wickepin

GERALDTON, Champion Bay, 306 m N by rail, also by stmr fr Fremantle bi-wkly; banks (Nat, Un, NSW, Comcl, Cwlth & ES & A, "Geraldton Guardian & Express" News (triwkly); tel MOO & Savings Bk; pop 4,800

A.W.U. (V Johnson, sec)
Abbott, M, carrier
Abbott Thos mgr C and H Locke
Adamson, R, clrk
Agricultural Bank
Ahearn, Dennis
Ahern Maurice, carpenter
Airways W A (Ltd) (hangar)
Albert, P, fireman
Aley, W G
Allen, A T, asst

ALLEN, C. J., 36 Durlacher St. Accountant, Taxation Specialist and Secretary, Valuator and Licensed Land Agent. Rents and Debts Collected and Insurances Effected. Tel.: 376.

Allen, Hy, Bluff Pt
Allen, Jas, baker
Allen Jno, prod mcht

ALTORFER & STOW (Arthur N. Altorfer, Notary Public, and C. E. Stow), Barristers & Solicitors, Durlacher St., Commissioners for Affidavits for all States & N.Z. Tel. 25. Perth Agents, Northmore, Hale, Davy & Leake.

Amm W F, tlr
Anderson, A E, Geraldton Newspapers Ltd
Anderson, C G
Anderson, F F
Anderson, Thos J, dairymn
Angel, A & T, farmers
Angel, A J E, frmr
Andrews, W H
Angel, J W
Angel, W H, frmr
Armitage, Raymond, btmkr
Arndt Geo F
Arthur, N J, shop asst
Askew, T, cchbldr
Atkins Bros Ltd, graziers
Austin, C E, engine driver

AUSTRALIAN MUTUAL PROVIDENT SOCIETY (District Office). R. F. Kendall, dist. manager. Marine Terrace, Geraldton. Tel.: 57.

Baker, D H, wtchmkr
Balstrup, C M, teacher
Banks, A W, mgr Burns Philp & Co
Barker J W, const
Barker, Louis, carter
Barndon, W A, frmr
Beecroft S, pstl offcl
Bennett, J T
Bennett, W
Bennetts F W dir Elite Supply
Bentley, S G
Benzie, W F
Beringer, Chas, carptr
Beringer, Edmd, crpntr
Bernard D G, salesman
Best, A, bank clk
Bishop, B, hd lighthse kpr (Pt Moor)
Bishop, J D
Blencowe Bros, gdnrs
Blencowe, Albt E (B Bros)
Blencowe, Chas E (B Bros)
Blight, E N, draper
Bogle Bros, auctrs & est agts
Bogle, Alfd C (B Bros)
Bohan, P, tobacconist
Bombara I, Grltn Ice Works
Bone, G J, eng drvr
Boseley, Wm (Bluff Pt)
Bott R C, mgr Nat Bk
Bourke, J
Bourke, W
Bowring H T, mgr Bk N S W
Boyes, C, staff clerk
Boyes G, steward
Boyes Jno, clerk
Boyes Jno, draper
Boylan, J J, survyr
Bradley, Mary
Brady & Cobley, mtr gar
Brady, J J, clerk
Brady, T, mot mech
Brand, E G, carrier

BREDE, ERNEST H., stevedore, general marine contractor, customs, forwarding, shipping and insurance agts. See advt

Brede W R O, mgr
Brennan T F, civil engr
Briers, P N, strkpr
Brown, E S, linesman
Brown G E (Carter and Co)
Brown Gerald, rly emp
Brown J J
Brown, S J, constable
Brown, W J, eng drvr
Brownrigg, Mrs A, librn Mech Inst
Bunney, A E, clerk
Burgess Jno frmr
Burges, S L
Burns, Philp, & Co Ltd (A W Banks, mgr), mchts & shipping agnts
Burt, E M, grocer
Burton, F C, fshrmn
Burton, Rchd, fshrmn
Busher, S L, labr
Butler, J H, eng drvr
Butler, W C
Buttfield A J, clk in ch D I S Office
Caines Robt, fisherman
Callagher, Hugh C, med prac
Campbell C A
Campbell, W R (Cavanagh & C)
Cant, A E
Cant, H, labr
Cant, J C
Cardilini, R F, contr
Carey, H E (White Peak)
Carpenter E S
Carr, Fredk, pltry frmr (Bluff Pt)
Carr, H F, dealer
Carroll, D C, civil servt
Carroll, Michl
Carson Hy
Carson R, agent
Carson Richd B
Carss J H
Carter & Co, R B, drapers
Carter H V, Club Hotel
Carter R W, twn clk
Carter T B, frtr
Cartwright G E, Harb Wks emp
Cartwright, G S, clerk
Cartwright, J E, btmkr
Carwardine, Roy
Castle A E, rly clerk

CAVANAGH & CAMPBELL (C. V. Cavanagh, A.C.A. Aust., and W. R. Campbell, A.C.A. Aust.), Chartered Accountants, Marine Terrace, Geraldton. Telephone: 201.

Cavanagh Cyril V (C and Campbell)
Cayley F
Chance, G C, labr
Chant, Mrs R (Bluff Pt)
Chapman & Jose, cordl mfrs
Chapman A G
Chapman, Jno H
Chapman, Lionel (C & Jose)
Chapman, Newland, chmst
Christensen, A eng drvr
Christensen, A C J, rly firemn
Christian Bros College
Christie, E E, mgr I Herman & Co Ltd
Christmas F H, radio tlgrphst
Church, W M, rep Shell Oil Co Ltd
Clark, B, steward
Clarke, A H J, strmn
Clarke, Edwd
Clarke H, salesman
Clarke, J Henry, carrier
Clarke, J T, eng drvr
Clarkson, Jno
Clarkson W, junr, storeman
Cleary N B, cooper
Clementson, J
Clohessy, T J, labr
Codde, R P, compositor
Cody, J P, salesman
Coffey J E clerk
Coffey Patrick
"Collseum," drapers
Collier, C V, mgr Ezywalkin
Collins, P G
Col Mut Life Assur Socty
Colvin Rev (Pres)
Compton C E
Connelly Edgar, farmer
Connory, Frank
Convnt & Schl, Prsntn Nuns (Rev Mother Columba)
Cook G F radio telegraphst
Cook, J, frmr (Chapman rd)
Cook, R W, store mgr
Cooke, L J, rly emp
Copley P H, trnsprt clk
Corkhill, Jas, marine engr
Corison, A C, marine engr
Cornelly & O'Malley, carrs
Corney P, brewer's emp
Coughlan H C, baker
Cowan D F frmr
Cox Bros, drapers
Crabbe N, carrier
Crabbe, R W, carrier
Crawford C
Cream, Alfd, stock dlr
Criddle, Wltr, frmr
Croker A, const
Croker C L, mgr
Crooks & Brooker Ltd, ironmgrs
Cross, B, miner
Cross, W, rly emp
Crothers, A E, contractor
Crothers, Mrs S A
Cullen R, stnr
Cuming, Smith & Mt Lyell Farmers' Fertilisers Ltd
Cunningham, P, brewer
Curlewis, A C, acct
Currell, W T, eng drvr
Currie, Albt, clerk
Currie, J, mgr Electric Light Work
Currie, Wm, mgr Gas Wks
DALGETY & COMPANY LD shipping agts, wool brokers, etc
D'Alton G, clerk
Daly Mrs E M, mgrss Ryl Htl
Darling & Son, Jno, grain merchants
Davenport, A F, baker
Davies J D, postal official
Davis C T, clerk
Davis, W, jun, fisherman
Davis, Wm, fisherman
Dawson F R, grdnr
Denner, Robt, pig frmr (Bluff Pt)
Dodman N J tlr
Donaldson H, butcher
Donneson F, pstl offcl
Doolan, J, jun, carptr
Doolan, Patk, sen
Dougall, K J, res magistrate
Douglas, Capt, pilot
Douglas H A
D'Raine, N, butcher
Drummond, Jno
du Boulay Digby, mtr rank
du Boulay W
Duncan S, M R B engr
Dunn, Edw W, in chg Loco dept
Dunn, F J, clerk
Dunn, Norm, dairymn
Dunn R, san engr
Dunn R J, clerk
Durbridge, C G, strekpr
Eastough, Chas, frmr
Eaton, E H, insur agent
Eaton, F D, painter
Edwards, R V, const

ERNEST H. BREDE,

Local Agent for
The Royal Insurance Co. Ltd.

Stevedore, Customs, Forwarding and Shipping Agent,

Eleanor St., GERALDTON. - - Telephone 95

Edwards, W P, auctioneer
Elder Smith & Co Ltd, mchts
Elite Supply Co, drapers & mercers
Elliott Elliott, brewer
Ellson D, Water Supply Dept
Evans B M, shppg clk rly
Evans, W, civil servant
Evensen, N P, clerk
EZYWALKIN LTD, boot & shoe warehouse
Faithfull J W rly emp
Fallo, G, bootmaker
Farrell, R W, auctr, Elder Smith & Co Ltd
Farrington E G, journalist
Fathers E A, mgr Wilcox, Mofflin Ltd
Ferguson, D, civil servant
Fielder, Geo, sec Vic Co-op Flour Milling Co
Fielding Mrs N M, Gridtn Htl
Fishwick C, inspr wks & bldgs rly
Fitzgerald E, crtr
Fitzgerald, J H

FITZPATRICK & CO., J.,

Tinsmiths, Plumbers and Ironworkers, Public Works Contractors. Baths, Bath Heaters, Stoves, Ovens, Tanks, Sinks and Guttering. Eleanor St. Telephone 118.

Fitzpatrick, J
Flower, H J light kpr (Pt Moore)
Fong & Co, Syd, grcrs, frtrs & prod
Fong, Sydney (F & Co)
Foster H, mgr Crooks & Brooker
Fremantle Prov Co Ltd, ship chandlers
Fripp, Ernst, pltry frmr, Bluff Pt
Fripp, Stephen A
Gale Mrs A E, drsmkr
Gallagher Rev B
Gamble K, Young Mtrs Ltd
Gane, W, rly emp
Gardner, Fred, butcher
Garfoot, A H, rly emp
Garforth, H, marine engr
Garnsworthy, A R
Garratt C C W clerk
Gath, J H, eng drvr
Gershen, M, tailor
Geraldton Agricultural Socty (A C Curlewis, sec)
Geraldton Cash Stores Ltd
Gldtn Chmbr of Commerce (A C Curlewis, sec)
Gldtn Club, F W Staddon sec
Geraldton Coffee Palace
Gldtn District Maternity Hm
Gldtn Elec Light Co
Geraldton Elec Light Works
Geraldton Finance Co Ltd
Geraldton Foundry
Geraldton Gas Dept

GERALDTON GUARDIAN & EXPRESS

(published tri-weekly) Geraldton Newspapers Ltd proprietors. see advt

Geraldton Hosp (Mrs Miller matron)
Geraldton Ice Wks (J Bombarra)
Gldtn Mech Inst (Incorp) (F W Staddon, sec)
Geraldton Newspapers Ltd, ppprs Ger Guadian & Express
Geraldton Protestant Children's Home
Gldtn Pub Lib (F W. Staddon, sec)
Gldtn Rds Bd (F W Staddon,
Gldtn Rowing Club
Geraldton Tennis Club
Geraldton Timber Co Ltd
Gridtn Tomato Grwrs' Assn (J J Brown, sec)
Geraldton Yacht Club
Gershen M, tlr & mercer
Gibbons, Jno
Gibbs, E G, clerk
Gibson, C R, civil servant
Gibson, J H, store
Gibson Jno carptr
Gibson, T, pntr
Giles, A M, eng drvr
Giles, J E, farmer
Gillham L L, timekeeper
Gilmour A, dist traff supt rly
Glaskin J S, archt
Glass W C
Globe Brewery Ltd (R C Tindal, mgr)
Goldsbrough, Mort & Co Ltd, stock & station agents
Goode, Durrant & Co, wsmen
Gordon G N, dairy
Gould Edwd
Gould, Geo, frmr
Gould J L, frmr
Gould, J W, frmr
Gowans, P G, journalist
Graham F W, med masseur
Grant A E grzr
Grant D E grzr
Grant, Geo, dyer & cleaner
Grant H, Agric Bk mgr
Grant J G, grzr
Grant W McKenzie grzr
Gray, E J
Green & Son Frank, storekprs and shipping agents
Green, Eldred
Green Frank (G & Son)
Green Tom, salesman
Greenhill, J C, tchr
Greenway H, mgr
Grey, John
Griffin, J, rlwy fireman
Griffiths, Mrs, mgress Stokes Coffee Palace
Griffiths, Thos G
Grigsby Wm, gds fremn rly
Groessler & Son H, plmbrs
Groessler, Henry, junr
Groessler, J E, clk
Guardian Ass Co Ltd (C V Cavanagh, agt
Gugeri N D, salesman
Gunderson, Karl J, pltry frm
Gurr E, acct
Guscott, Richd, saddler
Haddy Steve, acct
Haffner, R L, flour mllr
Hall, Hon, E H, MLC
Hale Miss H A, mat prot hme
Hall, Mrs S A
Hall, Nurse M A
Hall S A, grngrcr
Halley, Rev Kenneth (Eng)
Hamilton E, dental mech
Hamilton F, rly emp
Hancock, Jno
Hancock, R E
Handel, B
Hanlon R, acct
Hardwicke, & Co, drprs
Hardwicke, A T
Harper, Mrs B, brdg house
Harris, C F
Harrop, W, health insptr
Hayward, Mrs Mary
Heal, G, machinist
Heney, W J, marine engr
Hennley, J, crpntr
Herbert Jno H, rly clk in ch D E office
Herman & Co I Ltd, merchts & gen agts
Hill R E, mtr gar
Hillard C, stremn
Hilton, H A, tinsmth
Hipperson, A, signwriter & duco pntr
Hitchman, A, crpntr
Hogan, M, engine driver
Hogan, Mrs C
Horwood, F J, grzr
Hoult, E
Houston, Geo A, tobacconist & Freemasons' Hotel
Howe, Mrs L A
Humphreys H E, govt audtr
Hunter & Son J, btchrs
Hunter W, pstl offcl
Hutchinson, Thomas
Hyde, A E
Hynes, Alf, prntrs machinist
Industries Assistance Board
Ingle, R A, carpntr
Jackman, C, mgr Elder, Smith & Co Ltd
James E D, Vacuum Oil Co
James H T, mgr Com Bank
Jefferson R M
Jeffrey Frank, tlr
Jenkins, H, photographer
Jenkins, J W
Jenner, Jas J, bldr & contr
Jessup W, eng drvr
Johnson & Lynn Ltd, mfrs agents
Johnson, V (see AWW)

JOHNSTON & SON, JOSEPH

tailors & mercers, Marine ter (phone 120), Geraldton

Johnston, Arth
Johnston B, rly guard
Johnston, J, tailor
Johnstone, Mrs T, pltry fmr, Bluff Pt
Jones, H J
Jones W H, eng drvr
Jorgensen H, civil servant
Joseph R B, dealer
Joseph, T J, shp asst
Kalaf, Con, tea rooms
Kecatos, Geo, Stnd cafe
Keeley & Brown, pntrs
Keeley Roy, pntr
Keeley W, pntr
Kelly, John
Kelly, Patk
Kempton, Geo A, dentist
Kendall R F, mgr A M P Soc
Kendrick, Wltr T, rly emp
Kenshaw H D, clerk
Kershaw, H H, rly emp
Kidd J C, acct
Kirkby G, pstl inspr
Lake H W clerk
Lamb F rly emp
Lang —, pstl offcl
Larner, H, munic emp
Lauder, J, gdnr, Oakagee
Lawson, A I (mat Rosella Hosp)
Leeder, F, eng drvr
Lewis, Mrs A
Lester Geo, cbtmkr & undrtkr
Lewis, Ray, tchr
Lewis, Wm, crpntr
Liddell, N S, asst lighthse kpr
Lindon & Cook, drapers
Lindon G, carpenter
Little, J S
Locke, C & H, furn whse
Lockhart, C W, tlgrphgt
Logan, Mrs A J, tea rooms
London & Lancashire Ins Co Ltd (F W Staddon agt)
Long, F, contr
Loveland, W A, eng drvr
Lupp, C, musician
Luttrell, W H, acct
Lynch, Rev M (R.C.)
Lynch W
McConkey, Albt, carrier
McConkey, J T, frmr
McCracken R, bkr & pstryck
McDermott Peter
Macdonald Jno
McDonald, Mrs M, fmr, Bluff
McGuinness W V, inspr pol
McGillivray, A, const
McIlwraith, McEacharn Ltd (Burns, Philp and Co agts)
McIntosh, J, biksmth
McKay, J, eng fitter
McKillop, Jno, crpntr
McLean's Cash & Carry Stre
McLoughlin, J
McNamara, V J, constable
Macpherson G M, accountant
McRae, Duncan J, med prac
McVea, D, const
McVea, David M, motor prop
Malloch Bros, store
Manford Ltd F, customs & fwdg agents
Manton J, asst stn mstr
Marcelle Ladies' Toilet Saloon
Marchant, E F, optcn
Margetic, Nichls (Fitzpatrick & Co)
Marine Terrace Pharmacy
Marsden, J E, pltry fmr
Marsden, J T, marine dlr
Marsh, Danl, blackmth
Marsh, Geo, carrier
Marsh, S, carrier
Marsh, W, mot mech
Marshall, C B, clk of courts
Martin, G, photographer
Martin's Shoe Store (J Johnston, mgr)
Mason, Rev A (Meth)
May C R, rly dist engr
May, Kenneth, clerk
Meadowcroft, A, accountant
Medbury, F R, fuel mcht

MELBOURNE STEAMSHIP CO LTD (Burns, Philp & Co, agts)

Mellor, C H, eng drvr
Mellows, Arth J, crpntr,
Menken Claude
Mercantile Club (A P Rock,
Metaxas, Metaxas, frtr
Mifflin, J W, rly emp
Milford, S H L, draper
Mill, W E, electrician
Millars Tmbr & Tradg Co
Millea & Co, firsts & nrsymn
Miller Mrs, mtrn Gldtn Hosp
Miller, R, engine driver
Mills, H J, watchmkr
Mills Joshua
Mills Stuart, frmr
Minchin, Max E, surveyor
Minuta A, hrdrsr
Miragliotta, F, btmkr
Moffett, G S, tailor
Moloney, Nurse
Monaghan J, hrdrsr
Moon, C, rly clk
Moor, E A
Morrell, D W, frmr
Morrell, F T
Morris T, clk in ch gds dept
Morrisby, H W, solr
Morrissey T H dlr and drvr
Moss, Geo (mgr Frnk Manford
Mounier, Harry, eng dvr
Mountain & Co (A H), grcrs, wine & spirit mchts
Mountain H V (M & Co)
Moustaka L, mgr M & Co
Moxon Mrs E
Mudd A V, grocer
Murray Mrs A J, Grantown House
Murray W, Geraldton Municipal Council
Nancarrow, E, rly emp

NATIONAL BANK OF AUSTRALASIA LTD. (R. C. Bott, Mgr.). See advt. in Front of Work.
Naughton A, pstl offcl
Nelley Arth elec light emp
Nelson, Chas, mgr Winter, Brandt & Co, & boat ppr
Newman C, fshrmn
Nicholls & Co Ltd, stevedores
Nicholls, Ada I, tchr
Niland, Hugh, fireman
Nilen, J W, Cwealth Hotel
Nilen, Thos, eng drvr
O'Collins Dr (R C), Lord Bishop Geraldton
O'Connor, J, hairdrsr
O'Connor, P
O'Dea J, frmn Grldtn Nwsprs
O'Dea, M
Olsen, Mrs, nurse
O'Malley E (C & O'M)
O'Malley, J P, tally clk
O'Neil, A E, rly emp
O'Neil, Victor, bt repr
O'Neil, Wm
O'Neill, Mrs Jane
Orr, T R B, salesman
Osborne's Ltd, retreading
Oswell, Wm, storekpr
Palatine Ins Co Ltd (C V Cavanagh, agt)
Park Bros, butchers
Parker W
Parry Geo, night stn mstr
Parry, W W
Parsons, Hy, bootmkr
Pascoe Cecil fisherman
Pass, C, rlwy fireman
Pass, H, jnr, sightrmn
Pass Wltr J
People's Cash Store
Perejuan V, grazier
Perham, A T, eng drvr
Perry, A K, shop asst
Peterson, T J, blksmth
Phillips, A C, grcr
Phillips, E, chemist
Pomeroy L A, taxi drvr
Pond, Sidney, bldr
Power, J, eng drvr
Power R, mgr Freemason Htl
Presentation Convent
Preston Bros (D H & R H), gzrs
Price, A S, mgr, Dalgety's
Prior T, dentist
Pritchard, Wm, gdnr
Prunster L
Queen's Woodyard
Radio Pictures
Radio Service Station
Radley, G, store
Ramage, Mrs Ellen
Ramshaw, A J, clk
Ramshaw, H W, mgr Un Bk
Ramshaw, Joseph
Ramshaw, L, store
Ramshaw, T
Ramshaw, William
Readhead, T R, grazier
Redtail Canning Co Ltd
Reedy, Richd, pltry frmr (Bluff Pt)
Reid, M, vulcaniser
Reynolds, F, prof music
Rhodes Bros, tlrs
Rhodes, T A, eng drvr
Ridley, Mrs Isabel
Ridley, Miss Zoe
Ridley, Wm
Ridley, Wm J
Rillstone Leo, saddler
Ritchie, M F
Robertson A Insptr of Works (Public Works Dept)
Robertson, Leslie
Robeson, Geo, pntr
Robins, R, rlwy fireman
Robinson, A, mgr Murchison Inn
Robinson Edgar, solr
Rock A P, sec Merc Club
Rock A P, stnr & nwsagt
Rock, H S, grocer's asst
Rock Wm J, strekpr
Rogers, Geo
Ronan Saml, labr
Rosella Private Hospital (A I Lawson, matron)
Ross, C C
Rowan, C H, grazier
Rowan Jno, grzr
Rowe E H, mkt grdnr
Rowe, Geo R, carptr
Rowe, Miss Edith, tobacconist & hairdresser
Rowe, Sidney
Russell, A M, labr
Ryan Mert B, Central Hse
Salvatore, C, tbcst & hrdrssr
Sanders, E F, store
Sanderson, W P, eng drvr
Sands, E S, chemist
Satie V H, guard
Schock E D, store mgr
Scott E K N, mgr Cmcl Bk
Scott, J G
Scott Est of J H, plmbrs
Scott, W E, clerk, Harbour wks
Scriven, A C, tel fitter
Scriven, Geo A, bank clk
Searle, J, ironmngr
Secker, J L, traveller
Sewell, G E, grazier
Sewell W H, baker
Sewell, W V, grazier
Sharples, J
Shaw, Miss L J, drpr
Shea Jack, Queen's Hotel
Shearer, John, fitter
Shell Oil Co Ltd
Shepheard L W S, Victoria Hotel
Shepherd G C, mcht & agt
Sherwin, Mrs
Shields R P, carrier
Simeon A frtr
Simmons, W
Simpson F V, marine srvyr
Singer S M Co
Skinner R, acct
Smellie, E H, wireless stn
Smith E H, btchrs asst
Smith, F D, drprs asst
Smith J, carter
Smith, J W
Smith, S S
Smith W R, salesman
Smith Ryan, bank clerk
Smyth, Frank
Smyth, Geo W, gasfitter
Smyth, R B, shipping mgr Dalgety & Co Ltd
Smythe, L C, bailiff
Snells Bazaar, fcy goods
Snell W, mgr
Soldiers & Sailors Inst
Spence, P H, acct & agt

STADDON, F. W.,

Durlacher Street. Tel.: 193. Public Accountant, *Auditor*, Sworn Valuator, House & Insurance Agent. Secretary to Geraldton Road Board, Geraldton Club, and Geraldton Mechanics Institute (Incorporated).

Staddon F W acct and sec Rds Bd
Staddon J F, clerk
Stafford, H J
Starling, R, tmstr
Steadman, W, chainman
Steele, J, crpntr
Steene E K, asst engr
Stewart, A O, mfrs agent
Stewart, E C, head teacher
Stirling, A P, mgr Westralian Farmers Ltd
Stokes' Coffee Palace
Stokes Jno, acct
Stone, P J, acct (Flour Milling Co)
Stow C E (Altorfer & S), solicitor
Stowe Saw & Co, accts
Strongman, R L, mgr Tindale & Miller's Lime Co Ltd
Stubbs H C, mgr A P Rock
Sumner C R, mgr E S & A Bank
Sunshine Trading Co Ltd, machinery merchants
Sutcliffe, T J, mkt gdnr
Sutton, A, clerk
Taylor, Alf, porter
Taylor, Lionel G, clrk
Taylor, Mrs O, brdg house
Teede, G S, clerk, Harbour works
Temperton, W, mkt gdnr
Tetlow, F J, clerk
Thomas, A E, light keeper, Bluff Point
Thomas E R, electn
Thomas, F C, constable
Thomas H W, traff inspr
Thomas, J R, fitter
Thomson, D, rlwy fireman
Thorson T
Throssell G L, Agric Advsr
Timms —, sergt of police
Timewell & Topham, Shamrock Hotel
Tindal, Reg C, sec Globe Brewery
Tindale & Miller's Lime Co Ltd
Travia, G, grngrcr & frtr
Travia, Phillip, fisherman
Trigg W G, accountant
Trocadero Cake Co
Truran, Joseph
Truran, Thos
Truscott, R, accountant
Tuckfield C H aviation engnr
Turner, C, contr
Turner, W T, sddlr
Twomey, L E
Twomey, Mrs
Tymms, R W, O C radio stn
Union Bank (H W Ramshaw, mgr)
UNITED INSURANCE CO LTD.
Urch Albt J, frmr
Uren G W cabt mkr
Uren, N, teacher
Vacuum Oil Co Pty Ltd
Vecchia, Leo, chmist
Victoria Dist Agric Socty (A C Curlewis, secy)

VICTORIA DISTRICT FLOUR MILLING CO LTD

Flour Millers (Geo Fielder, sec & manager)

Victoria District Turf Club (A C Curlewis, sec)
Viner J, cost clk engrs office railway
Walker Miss L R, smlgds
Walker P A, stn mstr
Wall, L J, dentist
Wallace C, radio telegrphst
Waller Alfd, btchr
Wansborough, H T, postmstr
Wansbrough, T, bldr
Ward, F & R, cch bldrs, &c
Ward, Ernst, fisherman
Ward, Geo
Warren A J, const
Warwicker, G F
Water Supply Dept
Watkins, A O, med pract
Watkins M, insur inspr
Watson H J frmn timber mill
Watson N Mc K assur agt
Watson, R, rlwy fireman
Watterson, H, printer
Wauchope, A, teacher
Wearne, J H, foundry
Wearne, W J, tobacconist
Webb A J
Webb C
Webb, R, hide & skin mcht
Webb, Thomas
Wells G W, dist loco supt rly
West, L G
West, L H
Weston A E, A M P inspr
Weston W G gas stkr
Westralian Farmers Ltd (A P Stirling, mgr)
Wheat, A G (Radio Pictures)
Wheeler D K, tchr
Whelan, P W, eng drvr
Whitby, L, motor prop
Whitby, L
White, K, mgr Millars T & T Co
White, R, mot engr
White, Thos
Wight Alexr
Wilcox, Mofflin Ltd, hide & skin merchants
Wildy J, salesman
Wilkinson B F stock dept (Dalgety and Co)
Willcock, J C, MLA
Willcocks W H, Esplnde Hstl
Williams, Alf
Williams H, tele line inspr
Williams, H V, mgr Golds-Brough Mort & Co
Williams, V, engr, Harbour Works
Willock G S, drpr
Willis, L, rlwy fireman
Willison, A A E
Wilson, Ron, accountant
Wilson, Wm
Wilton, S C, engnr
Windell F
Winston, W T, grcr
Winter, Brandt & Co (C Nelson, mgr), whlsle fish dlrs
Winter, Jno, rly emp, Bluff Pt
Winters W, inspr per way
Wood & Reid, Gdtn lndry
Wood H E lndry
Woodford, T
Woodhead T, crpntr
Woodward F A
Woolhouse, Albt, bkr
Woolhouse Mrs V, bdghse
Worthington, J, labr
Worthington & Son, garage
Worthington, K (W & Son)
Worthington, Mrs H
Worthington, R H (W & Son)
Worthington, T
Worthington, W A
Wrensted, C A, rly emp
Wylie, H J, traveller
Youard, Jno A, paintr
Youard, Mrs M
Young Motors Ltd
Yoxall's, cordial mfrs
Zurcher Emil

GHOOLI, No. 6 pumping stn on Coolgardie Wtr Scheme. 245 m fr Perth by rail

Allan, Jno A, fireman
Bennett B A, teamster
Bennett Frank R fireman
Broom, J, repr
Brosnan, P, farmer
Della Dosca A, contractor
Fathers, S N, engineer
Groves, C, engr
Human, W, teamster
Hunter, Wm T, fireman
Morony, F A O, repr
Quadrio, M, contr
Robertson, T A, farmer
Stevens, G K, frmr
West, Miss F, teacher

Gibbs Gully, see Brookton

Gibraltar, see Bulla Bulling

GIBSON, 566 m rl fr Perth. Tel

Bow Arth, frmr
Bow Fredk, frmr
Ellingson Ann F, pensioner
Bow R M, pstmstr & htlkpr
Dolling Jas, frmr
Fleming Jno, frmr
Smith Spedding, frmr

Gidgelbarrup, see Katanning

Gidgi. A siding 385 m fr Perth

Gifford's Creek, see Bangemall

GILGAI, Yilgarn Co.

See No 7 pumping station

GILLIMANNING, 177 m fr Perth; rail to Cubalting, th 24 m; stoppg pl on ml route

Butler, A, frmr
Butler, J, frmr
Carter, Fredk J, frmr
Clifford, T, frmr
Crabb, F E, farmer
Elliot Robt, frmr
Elliott, T R, settler
Fairhead, Albt, frmr, Gilmanning E
Ford H J, mail contr
Haack, Arthur, farmer
Kerrush, —, frmr
Mitchell Clifford, pst office exch & frmr
Mutton, A, frmr
Noris, Wm R, farmer
O'Callaghan, Jas T, frmr
Robinett, Hy frmr and contr
Simpson Claude, settler
Snow, Hy frmr
Snow, Walter, farmer

Vonde Hook J, frmr
Walton, Albt, frmr, Gilmanning E
Walton, Andw H, frmr
Wells, W H J, farmer

GILLINGARRA, 86 m rl fr Perth. Tel

Atkinson, L J, frmr
Atkinson, M, post master
Bandy, R A, frmr
Bandy, Robt, frmr
Bandy, Thos, frmr
Boxhall, Patk, frmr
Boxhall, Thos, frmr
Brophy Len, labr
Burnside Robt, labr
Cahill Thos, frmr
Clune, Jno, frmr
Clune, Mary, frmr
Clune, R A, frmr
Coles Chas, storekeeper
Conway John, frmr
Dean & Co, R A, frmrs
Fowler Milne, frmr
Hall Clifford S, teacher
Kelly, B, frmr
Kelly, M, labr
Kelly Wm H
Mackenna Hy, labr
Mackenna Wm, frmr
Parson, C, labr
Parson, Mrs K
Thompson, Chas S, frmr
Thompson, M, frmr
Williams L, labourer

GINGIN, Swan dist, 50 m N by rl fr Perth. Tel, MO & SB. Pop, 450

Abbott, Rev David (Eng)
Allom, R, Gin Gin Hotel
Anderson, Mrs Hannah
Anderson, Wm J, labr
Andrews Fredk, lbr (Moore River)
Anderws, Jas, frmr (Moore River)
Armstrong Hubt
Ashworth, Roy, frmr
Bandy, A G, post master
Bandy, Jos A, frmr
Bateman H, frmr
Bedells C E, contr
Bower, Walter J, farmer
Brandis G G, fettler
Brown A, stn mstr
Brown, Z, labr
Butler H J, trapper
Butler Mrs Ann
Butler Mrs J M, farmer
Butler, Patk, lab r
Butler, W Geo, lab r
Christian, Alfd, Gingin Brk
Christian, Fred, frmr (Gingin Brook)
Clements P, fettler
Cockram Frnk, labr
Cockram Har S, frmr
Coleman W, farmer
Collett, Alex, farmer
Collett Alfd, fettler
Collett, Robt A, gdnr
Cotterill, G W, orchrdst
Cousins Wm, labr
Darch Bros, farmers (Gin Gin Brook East)
Darch F J, frmr (Moore Rv)
Darch Stanley, labr
Darch Vic, frmr, Moore Riv
Darch, Regd, farmer
Davies Rev M (Meth)
Daw O J, btchr
De Burgh, Sid, graz & mgr, Cowalla, Moore River
Demasson S J, schl tchr
Dewar, Andw F, frmr
Dewar, Aubrey N, agent
Dewar, Chas, farmer
Dewar, E Les, frmr
Dewar, Ernie C
Dewar, Frank, frmr
Dewar Jno H
Dewar, Jno Y, frmr
Dewar Keith E, farmer
Dewar Mrs E J, grazier
Dewar, Wilfd R, frmr
Dewar, Wm A, grdnr
Dooling, Miss E J
Dyer Miss M, schl tchr
Edgar A B, Glencoe Stn (Brmllh)
Edgar, Ian M, Strathalbyn Station
Edwards, J M (Moore Riv)
Edwards Ray M, farmer
Edwards R, frmr (Moore Riv)
Farquhar, F A, frmr
Ferguson D, frmr, Gingin Bk
Fewster N H, orchdst & aprst
Fewster N T, orchdst & aprst
Fitzpatrick, Jas C, farmer
Fitzpatrick, Bernd
Fraser, Patrick J, frmr
George, H J, frmr
Gee Wm, farmer
Giles G S, mixed bus
Gingin Rds Bd (W H J Horan, sec)
Glanz Mrs Emma, Gingin Bk
Gordon, W B, frmr
Hamilton W, grazier
Harper Prescott, frmr
Hatch, Thos, labr
Herbert, P J, strkpr
Heuston F F, Agric Bk insp
Hill, Fredk, grdnr
Hill, Geo D, labr
Hill, Ralph H, motor garage
Hill, Thos A, labourer
Hill, Wm T, frmr
Hopkins H, rly night offcr
Horan W H J, sec Rds Bd
Hudson, Jno, farmer
Jones, Eber R, frmr
Jones, Edgar A, frmr (Gingin Brook)
Jones, Ernst W, frmr (Gingin Brk)
Jones, H Richd, frmr
Jones H W, labourer
Jones Jack, labourer
Jones, Jos W, frmr (G Brk)
Jones Mrs E J (Grnvle Htl)
Jones Reuben, labr
King Albt F, farmer
King, Geo C, farmer (Moore River)
King, Hugh S, fruit grwr
King Mrs Clara (Moore Riv)
King, Rich F, frmr
Kirkpatrick M, schl tchr (Brmllh)
Knight C P, baker
Larwood, Levi, farmer
McCormick H, frmr (Gin Gin Brk)
McCormick, Thos, frmr
McCormick, Robt, frmr
McCormick W R, frmr (Moore River)
Masters Mrs M (Moore Rvr)
Mitchem, Fred, bus ppr
Mortimer Mrs E
Mulldoon Robt (Moore Rvr)
Mullenger, E, tel linesman
Mullins, C, farmer
Mullins, Martin, grdnr
Murrayde C, labr
Murray, Geo, line repr
Murray, Peter A, gngr
Nolan Annie (Gingin Brook)
Nolan E J, labourer
Peteck, Francis, frmr (Moore Riv)
Peterson —, frmr & grazier
Pinner —, pol const
Plozza Jno stn hnd
Rennie Valentine, farmer
Richardson Mrs S
Riley C & J, strekprs
Riley C G (C and J Riley)
Riley J V (C & J Riley)
Riley Mrs Amy
Rock Fred, farmer
Rock, Jno Y, labr
Rock, Wm, frmr
Saunders, Mary
Shaw, Geo, inspctr
Shaw Mary A
Shaw Raymd A, labourer
Stock, Mrs A S
Thomas Albt frmr (Moore River)
Troy H L, drover
Troy, Jos, manager
Troy, Lionel, farmer
Troy S, frmr (Gin Gin Brk)
Troy, Thos, frmr (Gn Brk)
Turner, C J, carrier
Turner Hy (Burmullah)
Turner, Leslie R, agt
Turner W J, contr (Brmllh)
Turner Wm R, frmr (Burmullah)
Ward Hy, contractor
Websdale, Leo, farmer
Wedge, Fred A, frmr
Wedge, Robt W, farmer (Moore River)
Wells, C H, grzr

Gingin Brook, see Gingin

Ginginning, see Wickepin

Gippsland, see Gindalbie

Gladstone, port of call for Wooramel & dist

Gledhow. A siding 337 m fr Perth. See Albany

Glen Avon, see Northam

GLENCOE, Williams dist, 245 m fr Perth; rail to Katanning, th 17 m by road. See also Bullock Hills

Bain, Henry
Bell, R, frmr
Brown Deane frmr
Catling, Tom, frmr
Clancy M (Bullock Hills)
Cornelius, Cliff
Cornelius, Frank
Cronin, Clem
Cronin, Edwin
Cronin, Frank
Cronin, Wm
Crosby Reg frmr
Edwards, Harold, frmr
Haddleton Ivan, farmer
Haddleton, Thos, frmr
Harris H, frmr
Illingworth Joyce, tchr
James, F T
Johnston, Geo
Kenward Regd T, frmr
McDougall Arth V, frmr
Powell Jack, farmer
Sunter S, frmr
White, N
Wise H J frmr

Glen Dale, see Northampton

Glendower, 247 m fr Perth,

Glenfield, 313 m by rail fr Perth. For residents see Geraldton

Glenfield, see Williams

Glenflorrie, see Onslow

GLEN FORREST, Swan dist, 17 m E fr Perth rl Tel. M O & S Bk

Ackary —, retired
Acton —, retired
Allen —, retired
Bailey, G
Bailey, R H, orchardist
Barr —, rly emp
Bentley Chas, carrier
Bingham G, butcher
Blampey, Mrs, pstmstrss
Burkinshaw, Geo, gravel mcht
Clarke, John, frt grwr
Clatworthy, A G, rly emp
Clatworthy J, labourer
Clatworthy, Mrs
Darling Range Quarries & Fire Brick & Grv Co Ltd
Deadman H, orchrdst
Dean Mrs
De Atta —, labourer
Dickenson Miss
Donovan —, White Hall serv station
Edlin, Arth, orchdst
Edwards, E S
Edwards R, orchrdst
Edwards R S, carter
Evans, L H, frt grwr
Fisher —, retired
Frank H, schlmstr
Frost, C
Greenwood —, retired
Haberley F
Harrison —, retired
Hill R, orchrdst
Holdcroft J, brick moulder
Holmes J
Kroenert A, orchardist
Leighton W
Le Vaux C W, labourer
Lightowler —, orchdst
Lyons —, orchdst
McDonald, Alec
McGlew, Frncs A, frmr
McGlew, Lionel, gravl mcht
Magowan —, pltry farmer
Marchant T
Moller E, labourer
Morgan, M J, stn mstr
Moir C, mason
Moir D, mason
Peart Mrs
Pole, A C, vign, Glen Hdy
Pratley A, vin emp
Priestley F W, orchdst & est agent
Proudfoot —, indentor
Rapley, R, orchdst
Rees S B, retired
Rickard, Benj
Rickard W H, retired
Sanderson, Mrs Glen Forest Hstl
Shelton —
Shepherd, Arth, frt grwr
Smith Mrs A L
Smith, Thos R, frmr
Smythe —, wood cutter
Standring —, orchdst
Stratton, Mrs

STUMP, ERIC L., Storekeeper.

Stump Mrs N M
Tullock, —, retired
Walker —, pltry frmr & orchdst
Walters, Mrs
Weeks —, rly emp
Wise J, retired
Wood J

Glengarry, see Broomehill

Glen Hardy, see Glen Forrest

Glenirnan, see York

Glen Irwin, see Gilgerring & York

Glenlark, see Dandarragan

Glenlynn, see Bridgetown

Glen Merion, see Donnybrook

Glenoran, see Group 10.

Glenorchy, see Duranillin

Glenpennont, see Balbarrup

Glen Roe, see Gilgerring

Glen Roy, see Northam

Glentromie, see New Norcia

Glentulloch, see Bridgetown

Glen Urwin, see Green Hills

Glen Vale, see Broomehill

Glen Valley, see Cranbrook

Gnarabup, see Group 74.

GNARMING, 241 m from Perth by rail

Carmody, A
Casey, W, farmer
Collard, D, frmr
Hill R, frmr
Horton Bros frmrs
Humphries, A, frmr
Kulin Farmers' Co-op Co, wheat stack
Lee Ernst
Lenton, F W Vernon, frmr
Lenton, Mrs V, pstmstrss
McCall, E, frmr
McInnes, R, farmer
McInnes, T, frmr
McNamara, Jno, frmr
Menzies Stewart
Oborn, Stanley, frmr
Prond, H
Ryan Jno
Southall P frmr
Timmins —
Tregutha, Mrs, frmr
Trotter Bros, frmrs
Trotter, Angus W (T Bros)
Wayne, W, farmer

GNERKADILLING, 174 m S E by rl

Durston Murray M, frmr
Burston Murray M, frmr
Kirkwood W, frmr
Larke P W R, frmr
O'Shea Jack, frmr
Reed A A, frmr
Reed E W G, frmr
Talbot H, frmr
Trott Arth J, frmr

GNOWANGERUP, 276 m fr Perth by rl via Tambellup; banks, A/asia, Nat & N S W; nwspr, "Star." Tel, M O & S B

Aylmore, A E, jnr, frmr
Aylmore Albt E, farmer
Aylmore, H, frmr
Anderson, A E, frmr
Austin R frmr
Ball, Jos L, frmr
Ball, Nathl, frmr

BANK OF AUSTRALASIA (F N McKnight, mgr)

Bank NSW (H Partridge, mgr)
Barnard, C E, farmer
Barnard, C F, frmr
Bassanelli Antonio, farmer
Baxter, Albt, frmr
Baxter, J, frmr
Beard, Jas, frmr
Beeck, H O, frmr
Beeck, J A, frmr
Bennett Albt E garage
Bennett, L S, frmr
Black C, carrier
Black, J, contr
Black, L, labr
Black, W J, frmr
Brade & Son, garage
Brade Ern G, mechanic
Brade, W, motor engineer
Brown, G H, mechanic
Chambers D, frmr
Clancy, J, frmr
Cockram, Larnara Stud Merino Co
Co-operative Stores, strekprs
Creedon P, btmkr
Crisp, G, hdssr
Cuneo W J, sec Rd Bd
Davies, Rowland B, com & est agt and frmr
Davis, C E P, frmr
Davis G H, nwsagt (Dalgety & Co)
Davis, N LP, frmr
Denny Chas, frmr
Divall, M G and C W, frmrs
Divall E G, farmer
Dolly, S H G, frmr
Dyson, J, manager
Eastwood, Guy K, frmr
Eastwood, J, frmr
Edgeley, J, labr
Elder, W A, baker
Farley, R, agent
Fennell J, labr
Ferguson A, nurse
Formby & Co Ltd, Robt, farmers
Formby, H H, frmr
Formby, Robt, frmr (Chirc lillup)
Fox, F, matron hospital
Frantom, A, butcher
Freegard A frmr
Garnett, B F, farmer
Garnett J E, frmr
Garnett, Jas, frmr
Gaze, F O, stud brdr (Kebaringup)
Gaze, W O, stud breeder (Kbaringup)
Gillespie Claude frmr
Gnowangerup & District Farmers Co-op Co Ltd
Gnowangerup Newsagency
Gnowangerup Pictures & Elect Light Sup
Gnowangerup Public Hospital
Gnowangerup Road Board
"Gnowangerup Star," nwsppr
Godby Chas
Green B C, farm mgr
Green, F F, labr
Griffiths J, frmr
Grocock, F J, butcher & frmr
Gruzinsky & Co, dlrs
Hamdorf, R, bldg contr
Hams, Geo H, frmr
Hansen, S E, postal asst
Harris, A, frmr
Head M J, bdghse
Head, Thos, carptr
Hendry, G S, store
Herbert, H, frmr
Herbert, Uriah, frmr
Heron, Richd, farmer
Hesse, J, frmr
Hill, E T, frmr
Hinkley, Chas A, farmer
Holmes E E frmr
Hope W frmr
House, Dr. F M, frmr
House, M R, frmr
House W L C
Jackson Arth
Jackson, H L, motor engr
Johnston, Alfd, frmr
Johnston, Arth, frmr
Johnston P, salesman
Jones, C J J, frmr
Jones, L, frmr
Kennedy J, frmr
Kingston, A G, frmr
Knight J, nurse
Knox Geo tailor
Lee & Co, storekprs
Lloyd-Woods Wm, farmer
Lohoar, W, frmr
McCullagh, W H, farmer
McDonald, Jno, frmr
McDonald, Miles, frmr
McDonald, W V, frmr
McFall, R, labr
McGuire H, labr
McKnight, F N, mgr Bk A/sia
McLean, W W, frmr
McPherson, Mrs, mus tchr
Mather, A, frmr
Mather Jas, labr
Matthews, F, contr
Mitchison N, btmkr
Moore G, farmer
Motors Ltd, garage
Murray, W D, farmer
Napier Arth A, constable

NATIONAL BANK OF AUSTRALASIA LTD. (C. S. Riva, Manager).

Nicholas Chas frmr
Norris, F, frmr
O'Rourke P, farmer
Page J H, labr
Parker, Geo W, carrier
Parker, L, farmer
Parnell Richd frmr
Parry & Stewart, mchts & agts
Partridge, H, mgr Bank of NSW
Porteous R
Porteous Wm
Portors, S, farmer
Pozzi, R, frmr
Pratt, A, plmbr & ppr Pictures
Pratt, W, carptr
Redmond, C, postmaster
Richards, R, shearer
Richardson E H stud breeder
Richardson (Est of) O P (G E P Wellard, mgr)
Richardson, Robt J N, frmr
Riva, C S, mgr Nat Bank
Rowe, Jno E, agent
Royal, I G, chemist
Rudiger, Julius H, frmr
Schilling V C, farmer
Shepherdson Bros, farmers
Smith L B, grocer
Somas, A, tea rooms
Spence H, farm labourer
Spence Mrs, grngrcr & tea rooms
Stewart, Samuel W, manager
Stewart, Thos D, jnr, frmr
Stewart W frmr
Stone J, drsmkr
Stone, S W, frmr
Stutley, Chas, frmr
Stutley, Herbt J, frmr
Sweetser, Geo, frmr
Talents L, frmr
Timms H O, stud breeder
Trappitt H C, blksmth (Borden Siding)
Trigwell, W J, frmr
Venning, J Howard, frmr
Visini, A & N, frmrs
Visini Martino, farmer
Walker, A, ppr "Star"
Watterson Robt M, farmer
Wellard & Wellard, frmrs
Wellstead J, labr
Wellstead R, bldg contr
West, F, frmr
White Arth frmr
White, R S G H, farmer
Whitt W, frmr
Whittaker Mrs M, Gnowangerup Htl
Whyatt, A, frmr
Whyatt, C A, frmr
Whyatt Wilfrd E, farmer
Wilkinson T, draper
Williams, Wltr G, blksmth
Willing, Chas E, med prac
Wood, O J, frmr
Wright Ernest frmr

Gobelgutting, see Northam sts

Goblup, see Broomehill

GODDARD (rly siding) 125 m fr Perth, for residents see Dowerin and Goomalling

Golden Eagle, see Field's Fnd

Golden Gate, 378 m fr Perth by rail. See Boulder Sundry Sts & Leases

GOLDEN RIDGE, Ivanhoe dist, 389 m fr Perth, on Transcontinental rly, or 15 m fr Kalgoorlie; tel, MO O and S B

Flyn Cornelius
Flyn Michl
Francis Jos
Hill Mrs O A M, pstmstrss
Hill Patk J, ganger
Mathews C, woodcutter
Mattie, W, prspctr
Mills Hy
Russell Jas

GOODLANDS, 226 m N fr Perth by rl; mail bag fr Dalwallinu. Tel

Black Edwd S, farmer
Brumley Bert, shepherd
Conway Percy, share farmer
Cox Paul, cook
Hadden Willox, share frmr
Hudson Regd, farmer
Jacobsen Peter, share frmr
Jacobson Alex, share frmr
Jackson Ernst, share frmr
Leach Albt, truck drvr
Leach Albt E, frmr
Miller Thos, share farmer
Newman Wm J, farmer
Stuart R S, mgr W L D Ltd
Ure J T, acct (postmaster)
Ure Wilfd S, farmer
Young Robt W, farmer
Westralian Lands Development Ltd, frmrs & grzrs
Witney E J, farmer

Goodlands, see Jibberding

GOOMALLING, Avon dist. 99 m N E fr Perth by rl; Bks, Nat, Un & N.S.W.. Tel M0 & S B

Almond D J, ganger
Anderson, D G, farmer
Andrews B, labr
Andrews, F S, labr
Anstey, Geo, frmr
Arbalaster, Rev (C of E)
Armstrong, C, trapper
Axford, J, farm hand
Bain David
Ball Arth, frmr
Bank of N S W (H Daglish, manager)
Bates Jno
Beecroft Thos M, san contr
Bennett Hy G, Rd Bd inspr
Bensley L, mgr Natl Bk
Bentley, G P, farmer
Boase, E C, frmr (Beering)
Boase, E M, frmr
Boase, H W, frmr
Bottle, Mrs M E
Bourke T J frmr
Bowen H E frmr
Bowen L H frmr
Bowen, M J, frmr
Bowen, P, frmr
Bowen P J
Bowen W F
Bradshaw Will C, blksmth
Bray, T H, labr
Brennan, T, farm hand
Brewerton, L A, frmr
Bridges, E L, farm hand
Brockhurst, A H, frmr
Brocklebank, M, stone mason
Brookes, Jas, frmr
Broun P C, salesman, Vac Oil Co
Brown, Wm J, contr
Bull G, strekpr, Jennacubbine
Burke R B, frmr
Butterley, Robt, labr
Butterley, Slby, frm hnd
Byrne Geo, rly emp
Bywaters, A P, farm labr
Bywaters Hy, frmr
Bywaters, I, frmr
Bywaters Mrs B B
Bywaters, T, frmr
Campbell, A, frmr
Carlin C B, med prac
Carr, G W, linesman
Carter A J frmr
Carter H H frmr
Carthy A, Goomalling Htl
Castledine, Geo, elect Rly dpt
Caulfield, P, frmr
Chamberlain E A, asst stn mstr
Chapman, F, mgr Shell Oil Co
Chester, L B, frmr
Chester, N F, frmr
Chitty Chas, frmr
Chitty, Hy, frmr
Chown, E J, sec Roads Board
Clarke, A E, farm labr
Clarke, J, frmr
Clarke, J, fttlr
Clarke, Louis, frmr
Clarke, M P, frmr
Clarke Mrs M T
Clarke, Norman, frmr
Clarke Will, farmer
Clarke Wm, frmr (Jurokine)
Convent (R C)
Cope, W H, salesmn
Coulthard Geo, frmr
Coulthard G, jnr, frm labr
Craggs, G C, labr
Craik, J, labr
Cummings, Jno W, frmr
Cunningham, R, rly emp
Curley, B, labr
Curley Martin, labr
Daglish, H, mgr Bnk N.S.W.
Davey, W T, frmr
Davies, H, labr
Dennis, A J, frmr
Dennis, H G, frmr
Dew, G, frmr
Dines Jas frmr
Dobinson, W, land ownr
Doherty, J C, frmr
Drabsch, H, frmr
Eaton, Aubrey, frmr
Eaton C, frmr
Eaton J R contr
Eaton, Jno, frmr
Eaton, R H, frmr
Eaton, S C, farmer
Eaton V, stwrd Frmrs Club
Eaton, Victor D, motor prop
Eaton, Wm E, frmr
Eaton, Wm H, frmr
Edwards, A C, strmn
Edwards, Len, frmr
Emery, E, ganger
Enright, Jeremh, frmr
Ferguson W J, editor Gazette
Fergusson, A W, frmr
Fergusson, N, frmr
Fitzgerald Clar, mech
Fletcher L C, pol const
Fontanella A, btmkr
Ford, J, frmr
Forward Allan, frmr
Forward, Chas, frmr
Forward H D, farmer
Forward, J H, frmr
Forward, Jas, frmr
Forward, Mrs, Jas
Foster R, contr
French, E A, frmr
French, Ernest D, frmr
French R R H, wtr spply emp
French, W A, frmr
Fuller, F, sec Hosp
Gale, J, frmr
Giblett, Hy J, frmr
Giblet Jas, frmr
Gimines, Rev Dom W (R.C.)
Glass, A J, frmr
Glass, C, frmr
Glass Geo, labr
Glass, H H, frmr
Glatz E Otto, farmer
Glatz, H, mech
Glatz, J H A, frmr
Glatz, V, frmr
Gleeson, Roger, frmr
Goomalling Farmers' Club (C W Johnston, sec)
Goomalling Hosp (F Fuller, sec)
Goomalling Race Club (F Fuller, sec)
Goomlg Rds Brd (E J Chown, sec)
Goyder E W, farmer
Gregory Jno, farmer
Gregory L, farmer
Gregory Mrs E, farmer
Gregson, G, cordl fctry
Gribble, —, saddler

Hannagan, Mrs A M, farmer
Hannagan, N T, frmr
Hansen, E G, frmr
Hansen Mrs Les
Haywood Cyril J, farmer
Haywood, F, frmr
Haywood Geo F, farmer
Haywood, H J, frmr
Haywood, Harold, frmr
Haywood, R, frmr
Haywood, Wm, frmr
Health Board (E B Lockyer, sec)
Hellwig H A, labr
Hennessey, C W, frmr
Hennessey, Jas, farmer
Hennessey, Patk, farmer
Herbert Wm, shop asst
Herridge, A R, frmr
Hewitt, E, typist
Hewitt Geo, hrdrssr
Hewson W G frmr
Hill, Miss, school teacher
Hooker N, frmr
Hoyne W, labr
Hunter, M, frmr
Hurendine, C, labr
Hurendine, S, labr
Hynes, P J, frmr
Jeffreys, R, bank officer
Johnson, Frank, frmr
Johnston, C W, sec Farmers' Club
Jones, R H, frmr
Kenworthy, Jos, frmr
King S frmr
Kowald, G D, farmer
Langford G, postmaster
Larson, J H, frmr
Lassey A, farmer
Lawler, E J, frmr
Lawler M J, frmr
Leeder, S C, farmer
Leeson P W, frmr
Leeson, R H, frmr
Lewis J F frmr
Lobb, A D, frmr
Lockyer Alfd, blksmth
Lockyer, Arnold, frmr
Lockyer, Ed B, blksmth and sec Health Board
Lockyer Miss M
Lord Fred Jas, farmer
Lord G F, frmr
Lord L, frmr
Lord, W E, frmr
Forward, H D, farmer
Louvel, Julia,frmr
Lowry, —, sen, const
Lowry Patk
Lucas J, driver
Lynch D, labr
Lynch M, labr
Lynch P, labr
Lynn, S D, baker
McCann Hugh
McCann, M, drprs asst
McKay G L, frmr
McKay J, frmr
McKay J S frmr
Maclure, W, rly offcl
McQualter R G, mgr Un Bk
Martin, W J, post off offcl
Martindale A S, labr
Masters A, mtr mech
Masters, H, mtr garage
Mee, Jos, engr
Mee, R C, garage & elec power stn
Melbin Arth, labourer
Mews, J, postal dept
Millar's Timber & Tradg Co Ltd
Miller, J F, frmr
Moody, Geo W, frmr
Moore, Mrs E P N, agent
Morrel & Sons, frmrs
Morris, H T, trapper
Mott, B B, trapper
Murphy D, labr
Murphy Sis De Sayles, tchr

NATIONAL BANK OF AUSTRALASIA LTD. (L. Bensley, manager).

Nicholson, E E, plmbr
Norris H, Vac Oil Depot
O'Dea M, farmer
O'Rourke, Rev (Meth)
Parker Mrs E L, farmer
Patterson R C, farmer
Paxman A D, grdnr
Pember, A H, grcrs asst
Pix S C, bnk offcl
Plaisted, A T, nwsgt, tob & frtr
Plaisted, K, grcrs asst
Powell A C, Rd Bd foreman
Powell D S, farmer
Powell, G F M, farmer
Powell, G L, frmr
Powell, Geo, frmr
Powell H R N, farm labr
Powell, Mrs F
Presentation Convent (Mother De Sales, supt)
Purslowe & Sons J W, undertakers
Roobe F, night stnmstr
Ralph, W J, frmr
Regan L J, barrister & solr
Rich, E A, bank official
Roberts, W J, labr
Robinson Mrs D E, storekpr
Rogers P N, storekpr
Rose, F A, frmr
Ross, Cyril G, schl mstr
Rowles, A H, frmr
Rowles, Jno, junr, frmr
Rowles, Jno, J, frmr
Rowles, W J, frm
Royal, Ivon H C, J.P., grocr and draper
Ryan, J, carrier
Ryan, M W, frmr
Ryan, Mrs M, frmr
Sadler, Geo, farmer
Sadler Jas, frmr
Sadler, Jno, farmer
Salmon & Lowe, farmers
Samelowitz, L, frmr
Sawyer, T, frm mgr
Schell, Albt, frmr
Schell, Ernst A, farmer
Schell, J M, farmer
Scott, P M, farm labr
Scott, W F B
Seamon A E, frmr
Sellick H L, bank offcr
Shaw Miss D, hrdrssr
Sheen F H, farmer
Sheen, H, contr
Shell Oil Co (F Chapman)
Short F T, stnmstr
Silchinger, Mrs E, frmr
Sim, Jas, chemist
Sim, K, bank official
Slater, G W, frmr
Slater, Geo, frmr
Slater, Gerald Cliff
Slater, Maitland, JP, farmer
Slater, Mrs Pamela
Slater W G, farmer
Smith, Bros., frmrs
Smith, A A, btchr
Smith, A G, frmr
Smith, E C, frmr
Smith, G W B, frmr
Smith, Geo, frmr
Smith, Norm, frmr
Smith, T A, frmr
Smith, T R, frmr
Smith, U A, frmr
Smith, W A, mgr Millar's T & T Co Ltd
Smith, W J, frmr
Spark Arth, frmr
Spark, Thos, frmr
Stafford H E, Goomalling Htl
Stewart, A R, frmr
Thompson, J T, frmr
Thompson, Mrs M S, frmr
Throssell, J E, dent
Union Bank of Aust Ltd (R G McQualter, mgr)
Vacuum Oil Co Ltd
Veal & Veal, carriers & agts
Waldock, H, carrier
Waldock, Jas, frmr
Waldock, L J, frmr
Ward, H H, cordl fcty
Ward, Mrs Mary
Waterhouse Ernst J, frmr
Waterhouse, Fred W, farmer
Waterhouse, K G, farmer
Watson, E W, farmer
Watson, J R, farmer
Watson, W, farmer
Way, A N, tlr
Western B, rly dept
Western, E, drvr
Western, Horace, labr
Westralian Farmers Ltd
White, G J, agt & rep W A Farmers
White, G N, frmr
White, H E, frmr
White, Jno A, farmer
White, Mrs H B, dairy frmr
White, P E, frmr
White, W S, frmr
Whitfield G A, farmer
Wilkins E, ppr Hostel & tea rooms
Williams Mrs A K
Williams, Mrs D, frmr
Williams, Mrs M E, frmr
Wilkerson Robt N, frmr
Woolhouse Gordon, frmr
Woolhouse Mrs M
Young, H, rly officer

GOOMARIN, 188 m fr Perth. Tel

Auld Josiah
Biggers Edwd, frmr
Blake Victor
Bryant Danl V, frmr
Dumsday Lawrence
Edlington Alfd, frmr
Hardman Chas S
Jackson Miss E, schl mstrss
McLaren Jas
Meiklejohn Leslie J
Pitt Fredk, frm mgr
Scaddan Herbt S
Williams Stanley
Williams Stanley, jnr
Woodward Bros

Goondarie, see Ballu Bulling

Goonerup, see Wagerup

GOONGARRIE (Ninety Mile), N Coolgardie G F, 430 m N E fr Perth by rl

Bowen, D, rlwy emp
Burke Jno, prspctr
Cairnduff Alex, prspctr
Cassidy J, rly emp
Clark, J W, prospector
Coates G, prspctr
Cruickshanks Jas, prspctr
Davies B, rly emp
Edwards F, prspctr
Fardy J, prspctr
Halse, T, rlwy emp
Hughes W, prspctr
Irving-James —, prspctr
Larkin, J, prospr
McInness, M, prospector
Mogg E, prspctr
Muldoon Har P, rly emp
Murray Wm
O'Brien, W, sndlwdr
O'Loughlin, J, prospr
Stockton Wm, prspctr
Titterington Jno, rly emp
Vickery C, prspctr
Watt J, rly emp
Williams, S, prospr

GOOSEBERRY HILL, Swan Dist, 19 m E fr Perth. Tel

Bartlett N S
Bassett Arth W
Farrant Mrs Emily K
Geere A N
Gibson A H, med pract
Grove Mrs E, bdghse
Hames Breidon
Johnstone S G
Kemp Mrs O C
Manning R
Nankivell T
Peoples Edwd, grdnr
Ratten Alfd
Robertson Mrs Phyllis
Rossi Mrs L E
Sawkins Wltr F B
Stirling Mrs L J
Thomas Thos J
Treleaven N J C
Walsh Wellesley
Wood H, est agt

Gordon River, see Quairading and Cranbrook

Gordon Bridge, see Cranbrook

Gordon River, see Cranbrook

Gordons, see Kanowna

Gorge Creek, 1,192 m from Perth by rail. For residents see Marble Bar

GORGE ROCK, 281 m S E by rl. Tel

Bartlett Arth, frmr
Bowron Arth J, frmr
Bowron Leo M P, frmr
Cliff Alfd, frmr
Dickinson Peter, frmr
Grahame L, frmr
Hart Regd, frmr
Hartley Jas M, frmr
Jewell J W, frmr
McCombe C J, frmr
McGregor J Chas, frmr
Middleton W M, frmr
Phillips A M P, frmr
Rendell Wm, frmr
Tennant Geo, frmr
Tennant Harry, frmr
White Allan, frmr
White Edwd, frmr
Wilson Arth, frmr

Gosnells, see following Perth sts

GOWRIE, 194 m N by rail to Pithara, th 15 m

Anderson & Son, H, frmrs
Baxter E, farmer
Browning, L G W, farmer
Corney G, frmr
Dodd, Bros, frmrs
Hodgson, Jos, frmr
Hourigan, J & R, frmrs
Jones, O, frmr
McConnal, J, frmr
Merry, Frnk, frmr
Monk, T, frmr
Montague Prior, frmr
Muller A B, frmr
Odea, J C, frmr
Patrick, W, frmr
Pankhurst, W, frmr
Richards J, frmr
Roach, Saml G, frmr
Saunders Bros, frmrs
Strickland, David M, frmr
Waterman, Edgar, frmr
Whittingham —, frmr
Whittingham Geo, frmr

Graball, see Bruce Rock and Emu Hill

GRACEFIELD, 272 miles S by rail to Kojonup, then 21 m. See Slab Hut

GRANITE HILLS, 177 m fr Perth. Mails via Kirup

Bilich & Tomas, frmrs
Bilich Steve (B & T)
Bill, R, farmer
Carroll, G, dairy frmr
Doepel, E, teacher
Drake-Brockman, P, sheep farmer
Hally, T, dairy frmr
Hartnett, M, dairy frmr
Maslin, G, farmer
Pedretti Silvio, frmr
Plozza Petro, frmr
Roberts, E C, farmer
Shelley, A E, farmer
Smith, E P G, dairy frmr
Tomas Jack (B & T)
Wilkinson, J H, dairy frmr
Witnish R, forestry dept

Granites, see Yundamindera

Grants, see Moonyoonooka

Granville Park, see Gingin

Grassdale, see Wandering, Ballingup & York

Grasslands, see Pingelly and Mourambine

Grassmere, 332 m fr Perth by rail. See Torbay Jnctn

GRASS PATCH, 537 m by rl fr Perth, or stmr to Esperance, th rl 59 m

Balilis, P, grngrcr & confr
Beardsell Jno W, frmr
Bowden, J, farmer
Brenton, S, farmer
Brewer, A, farmer
Bunting, A, farmer
Carr Alfd, labr
Dowling, C, farmer
Dowling, W, farmer
Elliott Wm, labr
Fell, —, frmr
Freeman F, grzr
Freeman, Wm J L, farmer
Grovely —, frmr
Harris, J A, farmer
Harris, J J, farmer
Heenan, Kevin Desmond, Grass Patch Hotel
James Jas, labr
Johns, R B, farmer

Kirkaldy, R
Langland, J, frmr
Lord, H A, frmr
Lugton, Keith, Agri Bk Insptr
McLennan Fanny M, tchr
Malone, W, farmer
Martin, Ch, labr
Mathews, —, Insptr Agric Bk
Maynard, W, Grass Patch
Moran, C, teacher, Rich Meadows
Morrison, C, farmer
Pilgrim, H, farmer
Richardson, Ellie, teacher
Ritchie, Robt, frmr
Salmen Albin, labr
Shaw, Treslove, P.M. & store
Shell, B, frmr
Shepherd, Albt E, farmer
Simes, A, frmr
Smith Len, labr
Starcavitch (W) & Bros, farmers
Starcevich Chas, labr
Starcevich Jos, frmr
Sweet, Geo H, farmer
Thompson, A, farmer
Thompson, J, farmer
Thompson, N T, store & PO
Toniecch Paul, labr
Townsend, Jas, JP, farmer
Townsend, Wm, frmr
Walker, G, frmr
Willis Thos E, farmer
Witt, F, frmr

GRASS VALLEY, Central dist, 76 m E by rail fr Perth. Tel

Brennan Michl, farmer
Carter, Chas, GWS emp
Carter, Jno, frmr
Christmas, Alf, frmr
Christmas, Aub, frmr
Connole, H, frm labr
Cooke, Angus, frmr
Dempster, Cedric, frmr
Fare, R, rlwy emp
Forward, Mrs G
Forward, N R, frmr
Frost, Robt, frmr

GRASS VALLEY HOTEL (Ernest P. McGrade).

Harrison, T, frmr
Hodgson K, G W S emp
Hulland Eileen, pstmstrss
Krinks, G, stn mstr
McEvoy, Jno, rep Farmers' Merc Union
McWidth C, blksmith
Martin, S
O'Driscoll, Mrs E J, frmr
O'Driscoll, Mrs M, tchr
O'Driscoll, Patk, frmr
O'Rourke, Michl, F, store
Paterson, S W, frmr
Plummer C G, asst stnmstr
Rice Les, rly fitter
Richter, H H, farmer
Robeson, Geo, ganger
Roe, Fred L, frmr
Roe, Norm, frmr
Sermon, Aus, frmr
Sermon, F, marine dlr
Sermon, Keith, frmr
Sermon, R, frmr
Sermon, Reg, frm labr
Sermon, S, frm labr
Shaw E, farmer
Shipway, G E, farmer
Smith, A E, farmer
Smith, F, frmr
Smith, Wltr, frmr
Spencer, W, frmr
Sutherland, Jno Q, farmer
Wenlock, H, fttlr
Wilcox, F, GWS emp

Graydowns, see Group 45

Great Fingall, see Kurnalpi

Great Hope Valley, see Group 62 and 122

Great Victoria, see Marvel Loch

GREENBUSHES, Tinfields, Nelson dist; 159 m S S W fr Perth by rail; Bk N S W. Tel, M O & S B

Allen, W G, carrier
Amphlett, Geo, frmr
Angus B, eng driver
Angus Mrs, storekeeper
Armstrong, Agnes R, frmr
Armstrong, Guy, frmr
Asplin W, tin miner
Austin, W J, frmr
Bank of NSW (H R Blake, mgr)
Barrington Miss, mtrn hosp
Barrymore H S, acct & sec Beauglehole Jos R, mkt grdnr
Blake, Harold R, mgr Bank N.S.W.
Blakeney, O, sleeper cutter
Blunsdon A J, labr
Brand J, labr
Browne H M, frmr
Browne Jno, frmr
Browne R M, frmr
Buchanan, B, miner
Buchanan, E H, frmr
Butterfield, Allan, mill hand
Capon, Fred, frmr
Coady P, miner
Cohne, M, frmr
Coleman, Hy, sleeper hewer
Coleman Jno, miner
Collins, Thos, Forestry Dept
Congdon, Jas, miner
Cornell H W, farmer
Cosgrove, Patk, miner
Coverley, D, tmstr
Cruickshank, Leond I, miner
Daniels J, farmer
Davies Edwd, mill hand
Davies Jos, timber contr
Dawson, Thos, carter
de Gughelim G, farmer
De Worboies, Arth
Dews, Thos, miner
Dobbs, Jas
Doyle A, pol const
Drage W, miner
Eddy, Mrs Eliz
Doherty Jno, bacon mfr
Doherty Patrick, bacon mfr
Dage Edwd, blksmth
Evershed, Wm, drpr
Field Wltr, miner
Follett Mrs M
Fontanella, Fiorenza, btmkr
Foster, Mrs M, bdg hse
Fox Edwd, miner
Fullerton A H, orchardist
Fullerton, Alan, frmr
Gallagher J, land & com agt
Giblett Thos, group foreman
Graham, J A, mill hand
Graham W T, frmr
Green, Thos, sleeper hewer
Greenbushes Hosp (C R Scott, sec; Miss L Scott, mtrn)
Greenbushes Dist Frmrs' Co-op Co (R H Urwin, mgr)
Greenbushes Rds Bd (H S Barrymore, sec)
Grieg, J W, frmr
Guest, Sidney, frmr
Haines, A H, nurseryman
Haines, Keith, frmr
Hartzer Chas Forestry insptr
Head F, frmr
Herbert, Jno W, tinsmth
Hewitson Jno, Exchange Htl
Heywood F H, farmer
Hornby, W, frmr
Ingram, H J, frmr
Jeffrey T S, frmr
Jessop, Alfd E, miner
Johnston, Victor R, frmr
Jones, A E, miner
Jones John S frmr
Jones Wm wdcutter
Kendall H E, frmr
Kenny, Wm B, eng drvr
Kerr, Bert, mot mech
Kerr, Geo C, mtr mech
Knapton, Clarence, frmr
Knapton Geo, miner
Knapton, Jno, frmr
Knapton, Mary, bdg hse
Kramer, Frnk, miner
Kramer F, junr, miner
Kramer Tom, ganger
Lawson Dvd, stnr
Lindsay Andw, frmr
Lindsay, Bert, shop asst
Lindsay, H E, strekpr
Lindsay, Harold, miner
Lindsay R, eng drvr
Lines, Fredk, sleeper hewer
Little, W, hewer
McKay Jno H, miner
McKelvie, Alex, frmr
McKelvie, J, sleeper hewer
McLaughlan, R D, frmr
McLeod, Alex, dredge foremn
Magowan, Miss
Marshall H, butcher
Mays, Wltr, frmr
Meagher Bros, farmers
Meany, Dennis, frmr
Millman, Mrs M, frtr & grcr
Moore, M, miner
Mulcahy J (Shamrock Htl)
Noble, W, miner
Noy, Wm H, miner
O'Meara, W, butcher
Parrish Edwn C, store
Patterson Andw, road grader
Patterson Hector, rd grader
Patterson, Jno, foremn Rds Bd
Patterson Mrs Jas
Payne, E H, frmr
Pearce J, sleeper cutter
Perks, J, btchr
Perry Bernd, farmer
Pollard E G, farmer
Prosser W, miner
Raper, R miner
Reilly Wm, frmr
Reynolds J, labr
Rice, R H, mill hand
Roberts, Thos, frmr
Robinson, Harry, miner
Saunders J, bnk clrk
Schorer Albt, school mstr
Scott, C R, carptr
Scott, C R, sec (Greenbushes Hosp)
Selfe Alfd, miner
Selfe, Jno, sleeper hewer
Selfe, L, miner
Shaw Jno, slpr contr
Sheron Jas, bookseller
Shipley, Chas, labr
Shipley, Chas, jnr, labr
Skerry Wm, labr
Skuse Jas, labr
Smith Mrs M, lndrss
Smith, Sidney, sleeper cutter
Stainer, Elias, frmr
Stansfield, J, frmr
Sullivan, Arth L, miner
Tanner, Jno, frmr
Taylor Wm, frmr
Taylor Wm, tailor
Thomas, W, miner
Thomson A, frmr
Thorne R J, baker
Towes Chas, farmer
Uphill, Robt G, frmr
Urwin R H, store mgr
Wallis, Chas, miner
Walton, Jas, sleeper hewer
Warburton Elliot, hrdrsr
Washbourne Chas, forester
Washington J, hrdrssr
Waugh E A
Webb Keith, bank teller
White J, farmer
Wilkes E W, frmr
Wilkes, Ephraim, miner
Wilkes, Wm, miner
Wilkinson W, farmer
Williams, F, btchrs asst
Williams Hugh G, frmr
Williams, Robt J, miner
Yates, S, miner
Yates W, miner
Young J, mill hnd

WISE'S DIRECTORIES
KNOWN THROUGHOUT
— THE WORLD —

GREENBUSHES STH,

See Greenbushes

Greenbushes Timber Mills, see Greenbushes

GREENHILLS, Avon dist, 92 m S E fr Perth by rail; Bk NSW. Tel

Anderson, C S, frmr
Anderson, D D, frmr
Anderson, Hy, frmr
Anderson, Hugh H, farmer
Ashworth Percy, labr Rd Bd
Bailey, Mrs Wm
Bank of N S W (C Dixon, mgr)
Boyle Keith, frmr
Boyle, Thos, frmr
Breckenridge Leond, rly fttlr
Brennan, Mrs, postmstrss
Brown, Geoffrey W, frmr
Carr, H, farm labr
Carr, Robt G, frmr
Fairhead, J O, frmr
Gunn H, farmer
Heys Arth, rly ganger
Johson, Dnld, frmr
Jones F, rly fettler
Jones, W, council emp
Lawrence I, rly fttlr
Lawson Herman, frmr
Lodge, Arth, frmr
Longbottom, Ross G, frmr
McGlinn Dvd
McMullen, Wm, frmr
Marwick, Thos W, frmr
Meredith, G, blksmth
Merrick, J, frm labr
Mills Hy, farmer
Mills, Leah, land ownr
Murray, L D, strekpr
Penny, Chas, frmr
Penny Mrs H, frmr
Penny W F, frmr
Penny, Wm, frmr
Pyke Len, Rds Bd labr
Pyke, Wm, fttlr
Quealy Jack, Railway Hotel
Raymond, E, tchr
Reeves Jno W, stn mstr
Reid, John J, frmr
Ryan M, farmer
Seaman, Jno A, frmr
Sims, Jos, frm mgr
Sims Keith, bank clerk
Thomas G, frmr
White, Joe, frmr
Whitfield, Edwd G, frmr
Whitfield, Thos T, farmer

GREENMOUNT HILL, 13 m E fr Perth by rail. Tel

Alanskas, Anthny, Clayton Estate
Anderson, David, York rd
Austin, Herbt, York rd
Barry, Donald
Baty Gordon
Bell, Mrs E, York rd
Bordini, Geo
Brown, A W, York rd
Brown Albt, Buckingham rd
Brown Miss G, cafe, store & P O
Brown J E, York rd
Bumsted Mrs
Campbell, Hrld, Innaminka rd
Clarke Wm W pltrv frmr Beresford rd
Cornell O W, York rd
Cope, A, York rd
Corboy Hny, York rd
Craig, Nat, Clayton Est
Crow Geo (Clayton Est)
Dalman Geo (Clayton Est)
Davis, Fred, York rd
Drake, Robt, Wilkie rd
Elliott, Mrs Nellie, York rd
Evans Jas, York rd
Fennell Thos, Wooloomoloo rd
Fiander Stan
Flynn, Warrick H, York rd
Gelding Thos, Marloo rd
Gillon Jas (Clayton Est)
Girdlestone Edwd, York rd
Gleeson, Wm

Gregonia Jos
Groves Geo, York rd
Gully Fredk, York rd
Hampton D H, Gabo rd
Hayes-Cunning Mrs A
Hicks, R A, York rd
Hill, Jas, Wilkie rd
Hind, L H, York rd
Holt, Ernest, York rd
Holmes Jas, York rd
Hood Saml J (Clayton Est)
Horne Wm, York rd
Hunter, Mrs B, York rd
Inkpen, Westley C, York rd
Jones, Frank, York rd
Jones, J E, York Rd
Kaye Louis, York rd
Laidlaw, Syd, Wooloomooloo rd
Lane Vic L, York rd
Lawrence, J
Lukies, Frank, Wilkie st
McCutcheon, Wm, Clayton Est
Mackintosh, Misses C & R, York rd
Mann Robt, Inamcka rd
Martin, Eric V, York rd
Masters Chas H, York rd
Milbank Frank, York rd
Molloy Mrs Jane, York rd
Morrelli, Jas, Clayton Est
Morton Mrs B, York rd
Nunn, J A, survyr
Parker Frank R, York rd
Roberts, Wm J, Swan View rd
Robinson, Prcy F, J.P., Y rd
Rodgers Thos H, Inamack rd
Rowlands, Wm H, York rd
Rowlands Geo, York rd
Russell, J
Sabine Alfd
Sawyer, Wm
Shipley Wm, York rd
Simpson Albert, York rd
Simpson Chas, York rd
Singleton, Francis, Clayton Est
Singleton Mrs senr (Clayton Est)
Smith, Robt C, York rd
Spurling, R F, York rd
Strempel Alf J Inamcka rd
Symes, H, York rd
Tcherin Victor, York rd
Thomas Edwd, York rd
Thomas Wm
Throssell Mrs, York rd
Truslove John A cycle mechanic Buckingham rd
Truslove W M, Marlbugh rd
Ward Frank
Walker Thompson, York rd
Watt, A E, Inamineka rd
Wellbourn Mrs
Wiggins Josh, Wooloomoloo rd
Williams Mrs R, York rd
Williams Jock, York rd
Young, Geo M, York rd

Greenmount, see Southern Cross

GREENOUGH, Victoria dist, 294 m N fr Perth, rail to Walkaway th 6 m by cch. Tel, MO, & SB, see also Walkaway

Ahearne, Wm, jun, frmr
Armstrong Mrs Annie
Backshall Reuben, grzr
Barnden F, frmr
Buckley, John, frmr
Buckley, Wm, frmr
Cant Bros, frmr
Cant F R S, storekpr & sec Agric Soc
Cant, W H
Clinch F E M, frmr
Clinch, Gladstone
Connolly Geo J, postmstr
Connolly H R, sec, Rd Brd
Criddle Syd, jnr, frmr
Criddle Syd, senr, frmr
Delower, Chas, frmr
Dennison Ruth
Devlin Bridgt M, farmer
Devlin, Michl, frmr
Devlin Sarah, farmer
Delower D, frmr
Delower N, frmr
Ducas Cyril T, farmer
Duncan, David, frmr
Duncan, Lionel, frmr
Duncan Thos P, farmer
Edwards, A
Edwards F G B
Eves, Ernst, pioneer gdns
Fletcher B
Giles Sydney, grdnr
Greenough Agric Soc (F R S Cant, sec)
Greenough Rd Bd (H R Connolly, sec)
Harrison, B E B, frmr
Harrison, Edwd
Harrison Ken, farmer
Harrison Margt, pensioner
Harrison Onslow S, farmer
Harrison, Steve
Harrison, Wm
Harrison Wm, jnr, farmer
Laurie Rev R W (Eng)
Leverman, Chas, frmr
Leverman Frank
Leverman, Fredk, frmr
Leverman, Louis
McAuliffe Wm, farmer
McNeece, Jno, frmr
Mayhew E G, gardener
Morrell, E J
Morrell, F
Morrell, Sept, frmr
Rudduck F, farmer
Taylor Hugh, gardener
Tullock T, gardener
Vince, Alex, jnr
Vince, Annie E, frmr
Vince P, frmr
Wilson, Geo, frmr

Greenough River, see Eradu

Greenough Road, 284 m fr Perth by rl. See Greenough & Walkaway

Greenough South, see South Greenough

Green Station, see Northam

Green Valley, see York

Green's Landing, see Carmel

Greystone, see Mundaring Wr

Griffithstown, see Linden

Grigson's Well, see Burges' Siding

Grosmont, see Burbanks

Group Settlements, See end of Country Towns.

Guelup, see Osborne Park

Guildford, see Following Perth sts

GULLEWA, Yalgoo Gold Fields, 380 m N fr Perth by rail to Wurarga, th 18 m cch (wkly). Tel

Armstrong J, miner
Baker Chas, yardman
Baldock H, share miner
Basford, T R, stn mgr
Bradfield F, miner
Broad Bros, Mellenbye stn
Broad, Hy (B Bros)
Broad, Wm (Broad Bros)
Cain A, miner
Carnsew Chris, stn hand
Carnsew Wm, miner
Collins W, prspctr
Corbett Keith, stn hand
Coumbes, E, prospr
Franzinelli N, miner
Gates W, prspctr
Herbert —, prspctr
James R, prspctr
Jones Geo, prspctr
Marum Richd, stockman
Mitchell, E H Chas, jnr, J.P., Barnong Stn
O'Connell, J, prospr
Renfrew Jno, miner
Rodgers Thos C, stn hand
Rooke P J, part owner mine
Shepherd H H, stn clk
Sleeman J, miner
Smith, Thos, prospector
Van Quillicum Cecil J, engr
Williamson Fredk, miner
Wood Jno, stn hnd
Zuegg H, mine owner

Gum Crk, 38 m fr Laverton.

GUNYIDI, 142 m N by rail

Angel Jack, length runner
Brown H J, farmer
Brown, Michl, frmr
Burns, W, frmr
Cheeney —, frmr
Cosh, S, frmr
Delbridge —, frmr
Dromey, G, frmr
Elphick R fttlr
Hammond Mrs L M, pstmstrs
Herley, N, frmr
Kingman, G, rly ganger
Macaffery H fttlr
Macdonald, F, frmr
Ramsay, A, frmr
Randell, EA, frmr
Randell Owen P, frmr
Rodda, M, frmr
Thomas, J F, frmr

Guppy's Sidg, see Kalamnda

Gutarnning, see Wickepin.

GUTHA, 287 m N fr Perth, by rail

Barnes, Geo, frmr
Bickford, R, farmer
Bligh, J J, farmer
Bulleid, W, farmer
Collins T H, frmr
Crudeli, D, farmer
Cutts, H, farmer
Davidson, T, frmr
Dullea, T, frmr
Edmondson, H, farmer
Eva, Wm J, frmr
Fagan J, frmr
Hayter, P, frmr
Hodge Chas, frmr
Holder Wltr frmr
Ludgate, L, frmr
McDonald, L, farmer
McPherson, A, farmer
Matthews, A E, frmr
O'Hearn, Geo W, frmr
Moir J, frmr
Morris B, frmr
Noble S, frmr
Pagan, A T frmr
Phillipson, Jos, frmr
Ramsey, L, frmr
Robinson, D, frmr
Ross Jack frmr
Rossi S frmr
Rustand, Fred, frmr
Sermon G R, frmr
Sermon, H V, farmer
Sermon, P, farmer
Skipworth, H H, frmr
Smith F W strkpr
Stirk, H, farmer
Starr, A J, frmr
Stephens Chas, frmr
Stephens, Fredk, J, grzr
Swanson, J, farmer
Tobin, J, farmer
Tubby J W
Watkins, E, farmer
Way E, frmr
Weston, V, farmer
Williams, W, farmer
Wilson, W, farmer
Wray, G, baker

GWALIA, 534 m fr Perth by rl. Tel, MO, & SB

Allan A, labr
Archer F, blksmth
Bailey J H, pstmstr
Bates R, fettler
Beatty Wm
Bennett A, labr
Bennett W H, brcklyr
Bowden G C, carpenter
Bowden S, barman
Bray Rev V (Meth)
Carpenter Mrs F, drsmkr
Carter Mrs E, bdghse
Chandler J, blksmth
Chisholm A B, solutionist
Chisholm Don, tmbrmn
Chisholm Roy, pumper
Christie C N, crpntr
Clarke F, fitter
Commins Mrs A
Coppin F, miner
Cosstick J, miner
Crofts A, fitter
Currie, Andrew
Dawson A, nightwatchman
Dearlove A, labr
Dench J F, mgr Co-op Soc
Dewing E J, schlmstr
Doyle J P, taxi driver
Dunstan N, asst engr
Durbudge F, miner
Dyer J M, miner
Edgerton Jas, eng drvr
Edquist, V, supt (Sons of Gwalia)
Eggerton, J, eng drvr
Fanchino R, miner
Grace, J, contr
Greig, Geo, sampler
Greyman H, miner

GWALIA LEONORA CO-OP. CO. (J. F. Dench, Mgr.), Storekeepers & Butchers.

Hamilton F, contr
Harker J, solutionist
Harris B, mine strekpr
Hodge H, mgr Co-op Btchry
Hunt Bros, bakers
Hunt Ruben
Irving, R, mechanic
Jenkins W, miner
Johns R
Jones, W A, timekpr
Kingdon, H T, chemist
Lethlean H, mech
Lysaght F, shift boss
Machich L, miner
Machich M, miner
Mackay H, btchr
McLean K, sec A W U
Major C, plmbr
Major Mrs T, bdgnse
Mazza Mrs B, bdghse
Melrose A, const
Moffit A, acct
Morgan P, fitter
Mosconi S, tmbrmn
Newsham T, miner
O'Callaghan E, stn mstr
Ozich A, miner
Parkinson J, eng drvr
Parkinson R, clrk
Patroni, Mrs C, bdghse
Pennefather F, bttry hnd
Poindelli F, tmbrmn
Prince E, skipman
Puddy Jack
Quarti G, eng drvr
Rainey J, labr
Robertson, E, mgr store
Robinson, W, scout mstr
Rowe H V, undrgrnd mgr
Shepherd E, asst storekpr
Sheridan J, grngrcr
Simpson T, plumber
Smith H J, draper
Smith R, mgr store
State Hotel
Stenhouse B W, assayer
Sutorini G, gardener
Tait, W, btry frmn
Taylor, H, eng drvr
Taylor R, eng drvr
Tedge H, shift boss
Tedge J, moulder
Thomas, C, assayer
Thompson R, loco drvr
Turnbull, Geo, assayer
Valentine, C, engr
Valentine, C J, fitter
Valentine, P, electn
Valli Miss C, clerk
Vause J, machine man
Vauxbetti J, miner
Vauxbetti L, miner
White E, labr
Williams G, tmbrmn
Williams T, miner
Wilson H, barman
Wimhurst A, State Htl
Workman, S G, moulder
Yuijwich A, miner
Zampatti Mrs E

Gwambygine, see Gilgering & York

Gwindinup, see Boyanup

Gymcoodra, see Wandaring

Hacks, see Sandstone.

Halstnorpe, see Beverley.

HALL'S CREEK, Kimberley dist, 2514 m NW fr Perth; stmr to Derby, th mnthly ml hrsebk; or stmr to Wyndham. Tel, MO & SB

AIM Hospital
Alice Downs Stn (R Ross, mgr)
Anderson E M, nurse
Anderson Fredk, miner
Anderson Thos, mech

Barry J, mgr Turner Stn
Beaudesert Stn (Weaber & Woodland Mrs T Moola Boola Trenouth, owners)
Beaumont, A E, bkkpr
Bedford Downs Station
Bennett, Jno, stockman
Bickley, D, stockman
Bickley, Jas, pastlist
Billiluna Pastl Co, Billiluna Stn
Black & Gliddon, Mt Amhurst Stn
Black, Jos L (B & G)
Booty, Fredk C, Lambo stn
Bridge Ernest
Burke, G, teamster
Bunce Ernst, stockman
Byers I, prospector
Byers W, miner
Clarke Nicolas F, postmaster
Cook Roy A, carrier
Crothers Jno, prspctr
Darcy & Oliver, Ruby Plains Stn
Darcy W, mgr Ruby Plains Stn
Downing M, mgr Gordon Downs Stn
Egan J F, mgr Margt River Stn
Egan, Jos, mgr Ord Rver Stn
Esau, Bert, carrier
Farquharson Bros, Inverway stn
Flora Valley stn (Flora Val & Margaret Ld, ownrs)
Gliddon, Reg (B & G)
Goddard Keith, mgr Nicholson Stn
Gordon Downs stn (Austn Invstmnt Agcy, agts)
Halls Creek Rds Bd (A O'Leary, sec)
Inverway Stn (Farquharson Bros)
James Frank, saddler
Jones Anthny J, const
Kelly, Owen, prosp, Margt R
Kinivan, Geo, tmstr
Koonjee Stn (W Cox, ownr)
Lambo Stn (Fredk C Booty, owner)
Landers T, mgr Flora Valley Stn
Lucan Frank, miner
McAdam, Jas, Spring Vale Station
McDonnell, Jno C, prspctr
McNamara, A P, mgr Mabel Downs Stn
McQuire H, Sturt Ck Stn
Margaret stn (Flora Valley & Margaret Ltd, ownrs)
Mayberry Wm, stockman
Moola Bulla (Govt) Stn (Thos A Woodlands, mgr)
Morgan Thos, pnsnr
Mt Amhurst Dwn Stn (Black & Gliddon, ownrs)
Neighbour Jas, carrier
Nicholson M, mailman
Nicholson stn (Nicholson Grazing Co Ltd, ownrs)
OLeary A, sec Rds Bd
Ord River Station
O'Romney, P T, teamster

PEEL, E. F.,

Storekeeper.

Petersen, C, cpntr
Rawlins, A A, blacksmith
Raymond Harry, stckmn
Renton Geo, stockman
Rogers, A W, stockman
Ross, R, mgr Alice Downs Stn
Rovedetta Albt, miner
Rowan F, mgr Billiluna Stn
Ruby Plains Stn (Darcy & Oliver, owners)
Saul I, prspctr
Saul Jas, miner
Shaw Cecil M, miner
Sherwood Allen, prspctr
Sholl Reynold V, const in ch
Simpson Robt, carrier
Smith, Gordon, mgr Bedford Station
Smith Wm, bndry rider
Smith, R R, stre & htl
Sturts Crk stn (Sturt Pstrl Co Ltd, ownrs)
Thomas S, bookmaker
Trenouth G, mgr Beaudesert Stn
Turner stn (Turner Grazing Weaber & Trenouth, Beaudesert Stn
Welman Norman, stckmn
Weston Regd, miner
White Thos, miner
Whitely Wltr, stckmn
Wilkinson Clar
Wilson Fredk, stckmn
Wintle Harry C, cretkr
Woodlands Mrs T, Moola Boola Station
Woodlands Thos A, mgr Moola Bulla Stn
Wylde Les, stockman

HAMEL, Murray dist,

72 m fr Perth, on SWR

Alexander Annie M
Alexander, Mrs
Archibald Alex, frmr
Archibald I D, pstmstrss
Aylward, H, farmer
Aylward Regd S, farmer
Aylward, S, farmer
Berthoud, Geo F, horticulturist
Boatswain, H, frmr
Cockburn, R, farmer
Colum Richd, frmr
Crokan, T, jnr, frmr
Crokan, Thos, frmr
Fitzpatrick, Bernard, frmr
Foster, R, farmer
Foster Wm R, frmr
Frost Cecil, frmr
Gowland, Stephen, frmr
Hainge Bros, frmrs
Hainge Cecil (H Bros)
Hainge Herbt, frmr
Hainge Rayd (H Bros)
Hainge Sidney (H Bros)
Head Peter, nurseryman
Henning, Chas, frmr
Iseppi Jas & Albt, frmrs
Iseppi Chas J, farmer
Kelman G, frmr
Lanfranchi, L, farmer
Lardi Bros, frmrs
Lardi Vincent (L Bros)
Lardi Quido (L Bros)
McGinley, C, farmer
McPherson, E A, orchdst
May, T H, frmr
O'Connor, T, farmer
O'Rourke Matthew, frmr
O'Rourke Michl J, frmr
O'Rourke, P, frmr
O'Rourke, Thos, frmr
Pearn, Chas, farmer
Picooli Tony, farmer
Pitman, Alexr, frmr
Purcell, H L, nurseryman
Ross Wm A, forest mgr
Salerian, Jno, frmr
Seager Geo, frmr
Sheridan Cornls, frmr
Shier, Edwd, carrier
Smith Lionel P, tchr
Sundercombe, Albt, farm mgr
Thomas Wm, farmer
Torr, A, farmer
Twaddle, Geo, frmr
Twaddle, Thos, farmer
Weekes, G, orchardist
Weekes Thos, orchdst
Williams, R J, farmer

Hamelin, see Karridale

HAMELIN POOL,

Murchison dist, 642 m N fr Perth; stmr to Sharks Bay, th 108 m or strmr to Carnarvon, th 68 m. Tel

Best, J, stn hand
Bewick & Liddell, contrs
Clark J, pstrlst, Meadows stn
Clarke, H, overseer
Clarke, H, station bookkeeper
Hamelin Pastrl Co
Haselby J mgr Tamala Stn
Hodgson E B, stn mgr
Holland —, linesman
Johnston B, overseer
Johnston, Sidney, Coburn Stn
Knights, A E, tel opr
McDonald, A, stn hand
Taylor H H stn mgr

HAMILTON HILL, 15

m S½ fr Fremntle. Pst, tel, & telp office

Allpike, Bert, Warwick rd
Andrews, F, Cooke rd
Anning, Chas, Bibra rd
Arnup, W G, hd mstr
Ashton, Dvd, Cooke rd
Back E J, Invermay rd
Back Mrs B, Rckngham rd
Baker, Chas, Rockingham rd
Baker Geo, Clontarf rd
Baker Geo, junr, Healey rd
Baker, Norm, Clontarf rd
Baker Robt, Clontarf rd
Baker S B, Owen rd
Baker Thos, Rckngham rd
Barrett, R E, Southend st
Bassanich J, Rckngham rd
Billett, Fredk, Forrest rd
Blackwood Mthw, Bickwd rd
Blackwood Wltr, Bickwd ave
Bowden, Chas, Frederick st
Brown F J, Davilak rd
Burnett, Wm, Cooke rd
Bussanich J
Capel B, Davilak rd
Chamberlain, Alfd A, Cintrf rd
Chamberlain Jack, Cooke rd
Christensen C W, O'Cnnll rd
Church, A, O'Connell st
Clarke C, Rockingham rd
Collett Jos, Rckngham rd
Cooper W W
Counsel, C, Forrest rd
Crooks H, Forrest rd
Davenport, John G, Cintrf rd
Davidson Eric, Blckwd ave
Davis Jas, Healey rd
Dixon Alfd, Rckngham rd
Dixon Chas F, butcher
Dixon, Frank, Ivermay rd
Dixon, Norm, Forrest rd
Dixon Richd, Davilak rd
Enright, Jas Jno, dairyman, Bibra rd
Firbank, Jas, Davilak rd
Follington, Edwd J, Cooke rd
Fremantle Rd Bd (G C Sudlow, sec)
Fullston, Dvd, Davilak rd
Gibson, Thos, Davilak rd
Gilbert W F, Beach rd
Gillham T, Rckngham rd
Goodchild, J E, Phoenix rd
Greenslade, J R, hay and corn mcht, Rockingham rd
Greenwood, W, Clontarf rd
Hanlon Geo, Frederick st
Harding Wm, Blkwd ave
Harrison T W, Rckngham rd
Harrison W J, jr, Davilak rd
Havel J, Phoenix rd
Headland, Jack, Cooke rd
Heal, C V, Forrest rd
Hill Geo, Phoenix rd
Hoskin Jno F, labourer
Hunt, D L, Frederick st
Hutchens, F, Cooke rd
Igglesten, Fredk C, Forrest rd
Isted, Alfd, strekpr and p m
Johnson, Ralph, Davilak rd
Jones Arth, Forrest rd
Johnson, Robt, Davilak rd
Kinley Robt, Davalak rd
Knott, Geo, Clara st
Larkin, Jno A, Rockinghm rd
Larsen, P C, O'Connell st
Ley Mrs A, Davilak Est
Luff Eric, Forrest rd
Lydon Alfd, Rockingham rd
Lydon, John Wm, Stock rd
Lyon, Thos W, Forrest rd
McColl J, Cooke rd
McDonald D, Rckngham rd
McFarlane, Andw, gardener, Cooke rd
McFarlane, Wm, Cooke rd
McPhee, Jno, Forrest rd
McPhee, Jno M, Forrest rd
Madalena J, Forrest rd
Malacare Jos, Rckngham rd
Manning, V L C, Davilak Est
Marich N, Phoenix rd
Marks, Percy, Davilak rd
Marsh, Geo, Forrest rd
Marshall, A L, Rockghm rd
Mears, Eric, Fredk rd
Monaghan Wm, Davilak rd
Mortimer Geo, Cooke rd
Mullane Miss H, Blkwd ave
Myers W, Clara rd
Neilson, Mrs, Forrest rd
Newing H W
O'Brien, Thos, saddler, Rockingham rd
Ottey Mrs, Frederick st
Outram David, Cooke rd
Outram, Hy S, Cooke rd
Outram, Robt, Cooke rd
Outram, Wm, Forrest rd
Pallett G R, Rckngham rd
Parrott H E, Phoenix rd
Paterson A, Clontarf rd
Pearson C J, Davilak rd
Pinnock, D B, postmaster & store, Rockingham rd
Pitt, Thos, Davilak rd
Pollie Mrs W M, Redmond st
Poole, Richd S, Rockghm rd
Preston, W F, Clontarf rd
Quinlan, Jno, Hamilton rd
Redfern, J, Clontarf rd
Rice H, Davilak rd
Rolinson, J W, Hamilton rd
Rooke Fredk, Clontarf rd
Row W, Healey rd
Rowland, Harry, Healey rd
Sage, A J, Clontarf rd
Sayers, W A, Arthur rd
Schenk, A F, grdnr, Rockingham rd
Showell, W, Healey rd
Simon Chas W, Davilak rd
Smith Alfd, Rckngham rd
Smith Fredk, Owen rd
Smith Robt, Healey rd
Smith W J, Clontarf rd
Snow, Geo A, farrier, Forrest rd
Sokovich A, Davilak rd
Spencer, E B, Clontarf rd
State Saw Mills
Stella Geo, Rockingham rd
Stokes E J, Clontarf rd
Stokes Jas Jos Forrest rd
Stone A, Bibra rd
Stone, C H, Dalydale est
Sudell T
Sutton, Henry, Davilak rd
Sutton, Henry M, junr, Davilak rd
Tanner, Mrs E, Parnell st
Taylor, Robt, Rockingham rd
Taylor, Syd, Forrest rd
Thomas H J, Rckngham rd
Thomas, Jno, Clontarf rd
Tinsley, W, Parnell st
Triplett G H, Beach rd
Triplett J M, Beach rd
Triplett, Robt, Forrest rd
Wells, Geo, Redmond st
Whitton T P, Davilak rd
Williams, Richd E, fireman, Healey rd
Willis, Jno, Stock rd
Winfield, Alfd J, Forrest rd
Winfield, Wltr M, Arthur rd
Winfield, Wm, Rockinghm rd
Woods, Hy, stonemason, Forrest rd

Hamilton Road, see Hamilton Hill

Hampton Hill, see Bulong

Hampton Hill Swamp, see Hamilton Rd

Hancocks, see Sandstone

Happy Valley, see Brookton

Harbour View, see Ravensthorpe

Harewood, see Groups 58 and 111.

Harris, 3 m from Lawlers, which see

HARRISMITH, 207 m

s by rl fm Perth; Nat Bank agency. Tel

Armdei J T frmr
Astbury Bros, frmrs
Astbury, Dvd F, frmr
Astbury, J (A Bros)
Baker Vivian R, frmr
Bayley Mrs M T frmr
Black, Geo R, frmr
Codling, T H, frmr
Couper Bessie I, tchr
Dare F R frmr
Dare H, hostel
Dare, H R, frmr
Dare, Jno A, frmr
Dowdell Frank, frmr
Forbes J frmr
Granger H Gordon, frmr
Gray Bros, frmrs
Gray, C H (G Bros)
Gray, H H (G Bros)
Gray, H M (G Bros)
Gray, Harry D, frmr
Hampel J W frmr
Hannagan A, tchr
Harstedt, Arth J, frmr
Hill, E, frmr
Jeffrey Nancy V, pstmstrss
Kay C I frmr
Kay, Oliver, frmr
McKenzie K S frmr

Mullan, H, frmr
Mullan, W, frmr
Norton, J M, frmr
Reynolds, H A, frmr
Stafford, Mrs M M, frmr
Stephenson H S, mgr Co-op Store
Stewart Mrs C A
Taylor Fredk T
Wake, A G, frmr
Walter, C F, frmr
Whitford L, inspctr IAB
Williamson, J M, frmr
Wilson A S frmr
Yiilmaring Farmers' Co-op Co Ltd strkprs

Harris River, see West Collie

Harriston, Mt Margaret dist, 532 m fr Perth; rail to Malcolm, thence 11 m. For residents, see Malcolm

HARVEY, Wellington dist, 86 m fr Perth by rl Tel MO & SB; Bank N S W and Nat; Newsp H-M Times

Adams, W C, frmr
Agric Soc (J R Thew, sec)
Alexander, R
Allan, Jas, orchdst
Allan Miss E, orchdst
Anderson, G S, frmr
Anthony, H M, frmr
Anthony Wltr, frmr
Ash, W E, frmr
Ashmole, G C, frmr
Ashton, F B, saddler
Atkins S, frmr
Austin A, mech
Bank of N.S.W. (S Woolley, mgr)
Barnecut, H J, frmr
Barron H, clerk
Bartley, G R, mgr Nat Bk
Ball A E, solicitor
Barnes A C, frmr
Barnes, Harry, frmr
Bates F, mech
Beauclark, C, frmr
Bednall B H, forestry mgr
Beecher, F J, frmr
Bentley, L M (mgr S W Farmers)
Bicknell Ernest
Bircham C, garage
Bishop Stan, salesman
Black, A B, frmr
Black J W, frmr
Black, R C, frmr
Blowfield, H, frmr
Bond W
Boyce W, florist
Breen, D L, orchd mgr
Bril A, frmr
Buchanan G, frmr
Buckhoidt, E, frmr
Buckhold, E E, store
Buist, G, frmr
Burrows J H, labr
Burrows, H, frmr
Butterwick A, farmer
Byers, D, foreman
Byrd, F, orchdst
Campbell & Co, bakers
Campbell G A
Campbell, Miss, drsmkr
Castenelli R, engr
Chambers J, pol const
Chandler J, forestry
Charlton S, foreman
Charman E, strekpr
Charman, Geo P, frmr
Chinn J D, farmer
Choat R S, frmr
Clarke, H R, frmr
Clarke, J B F, frmr
Clarke, W H, frmr
Clayforth, A, frmr
Clayforth A, veterinary
Clayton, Geo B, btchr
Clements Frank
Clements H, frmr
Clifton, Lionel M, farmer
Clifton Regd, farmer
Clifton, Wm R, frmr
Cook M, clrk Natl Bk
Cooper, J B, frmr
Cooper J W, frmr
Cowderay A E, plumber
Crampton, A, frmr
Crampton, Reg, frmr
Crawford A, engr & frmr
D'Arcy-Evans H, asst sec Rd Board
Davis, E, mgr
Davis E G, agent
Day A G, farmer
Denham C, frmr
Dennis H, frmr
Dermer, E W, dntst
D'Evelynes Alex, labourer
D'Evelynes, F, nurse
Dewe P
Durack J B, Harvey Hotel
Eames O G, frmr
Eckersley W R, sec, Harvey Rd Board
Eldridge, B, fttlr
Ellis, C, frmr
Elphick G, clerk
Ellis W, engineer
Esmond, R H, frmr
Evans A S
Evans, R J, frmr
Eyres W E, orchardist
Ferguson Max
Fielder, C, frmr
Fielder R, Hawter Nursery
Fimmell Jas, farmer
Fimmell Ken, farmer
Firman J, carpenter
Franklyn J, mgr W A C M
Fryer Bros, strkprs
Fryer Edwd (F Bros)
Fryer, R, orchard mgr
Fryer W (F Bros)
Gamble Geo, pol const
Gardner, F F, orchdt
Garner H H, farmer
Gauntlett Geo
Gerschow Karl, farmer
Gibb, D A, frmr
Gibbs Colin, farmer
Gibbs, H M, orchdst
Gibbs Leond, farmer
Giblett A M E, farmer
Giblett, C F, frmr
Gibsone, K, fmrs' acct
Gibsone L, carrier
Gooderson Georgina, farmer
Gooderson H, frmr
Gooderson W, farmer
Green, E G, btchr
Green O N, farmer
Gridley, H, pntr
Grieves, C, btchr
Grieves Don, farmer
Grieves Laur, butcher
Grieves Les, farmer
Guy Chas, farmer
Guy L E, farmer
Hall K E, farmer
Handley E T, contractor
Handley, Jno, frmr
Hanks C J, farmer
Hanks H R, farmer
Hanks, R, frmr
Hannan Mrs C, Harvey Hstl
Harding F J, contr
Harper, Mrs, frt grwr
Harris, Arth, fttlr
Harrison, Albt, frmr
Harrison, M, frmr
Harvey Dist Hospital
Harvey Prod Co-op Ltd
Harvey Rds Bd (W R Eckersley, sec)
Hawkins, A, frmr
Hayward, G B, frmr
Hayward, Jno, frmr
Hayward, R O
Healey I, farmer
Heppingstone Miss, orchdst
Hepton, J J, nurseryman
Hester Mrs Rose
Higgins Mrs
Hindmarsh, J, orchdst
Hindmarsh J W, farmer
Hocart J P, farmer
Hodgson, F, frmr
Holthouse, E
Holthouse H, farmer
Horrocks Geo, trvllr
Hughes Edw, frmr
Hutton C H, farmer
Hymus S, foreman
Ibbotson R M, farmer
Iddendon J, labourer
Irrigation Office
Irvine Robt, acct
Jacobs Alfd N, med pract
James Thos, engineer
Jarvis H, undertaker
Jarvis Ross, storekeeper
Jefferies A H, W A C M Drctr
Jenkins Frank, builder
Jennings A H, farmer
Jennings H, farmer
Jenson Mrs E, forestry
Johnson A L, farmer
Johnson Miss D, toilet sln
Johnson, R A, frt grwr
Johnston Alex, electrician
Johnston H W, farmer
Johnston J, bldr
Johnston Mrs J M, orchdst
Johnston W, Agric Bk inspr
Johnstone D D, farmer
Jones R, ref rooms
Jones, W
Jurgenson P, farmer
Jurgenson P, bldr & contr
Kealey, E, frmr
Kennedy, Wm A, med pract
Keynes B, farmer
Keysac S W, farmer
King, Mrs, frmr
Kinsella Jas, farmer
Knight, A J, frmr
Knowles J E, farmer
Larsen, Mrs C
Kummer E, orchardist
Latch C, butcher
Latch, T H, nrsymn
Leitch, D, orchdst
Lethbridge, P, frmr
Livingstone, M L, frmr
Lockhart A, linesman
Logue, A, frmr
London, R J, frmr
Lowe, Jack, com agt & store
Lowe, Layton, orchd mgr
McBroom R, farmer
McCarthy, H, orchdst
McClusky W, agent
McDonald H, "Harvey-Maroona Mail," nwsppr
McEwin Miss (Prosser's Stores)
McKean, E, frmr
McKenzie, J, orchdst
McMahon, J, frmr
McMillan, A, frmr
MacMillan, T, garage
McNeil, P, frmr
McQuade, W, porter
Maidment F R, contractor
Maloney Mrs N M
Markham, J, frt grwr
Martin, W, grcr
Mason, H, confr
Masonic Lodge
Massingham, D D, postmstr
Meredith M, schlmstr
Millars Tmbr & Trdng Co Ltd
Miller T, ppr Harvey-Murray Times newspaper
Minchan F, blksmth
Mincham, W, blksmth
Mitchell G B
Mitting, R J, frmr
Mitting R P, farmer
Mitting W H, farmer
Moir, Edwd S, frt grwr
Moore E S, storekeeper
Morris, F, frmr
Muir D P, fctry mgr
Murray Thos, farmer
Myatt, T A G, mgr orchrd & agent

NATIONAL BANK OF AUSTRALIA LTD (G R Bartley, mgr). See advt

Neilson, G B, frmr
New, Frank, frmr
Noble Mrs
Norwich Union Insce Co Ltd
Ochiltree, A, frmr
Odgers L, clerk
O'Donnell J, labr
Ormerod F W, labourer
Ottry, H, frmr
Owens J
Palmer, A, hdssr
Palmer, H G, frmr
Palmer H W, frmr
Palmer R, frmr
Park H, engr
Paull, A, ppr motor gar
Payne G, farmer
Pearson Wm, Harvey Prod Co-op Ltd
Pether Wm, mech
Phillips E, stnmstr
Piggott I, farmer
Piggott, Jos, frmr
Pimlott, H
Pinner Gordon, labourer
Prince, L, fruit grwr
Prosser's Stores
Public Works Dept
Ramsay, R, frmr
Rath, O, fruit grwr
Rees, C G, frmr
Rigg G, farmer
Robertson, D, frmr
Robins A J, watchmaker
Robson Miss L F, farmer
Rodway, A B, frmr
Roesner A E, blksmith
Roesner C, newsagt
Roesner L S, blksmith
Roesner Mrs C, confr
Rogers, E, frmr
Roesner, E G, bldr & contr
Scott A E, farmer
Scott E W, farmer
Sergeant, F S
Settor Mrs C, farmer
Sharp, E T, frmr
Shaw, W, frmr
Sim, J R, frmr
Sim L
Smith, A H, frmr
Smith Hy, farmer
Smith Mal, agent
Smith, T W D, frmr
Snell A, gar & store
Snudden, W, frmr
Southern J, contractor
Spencer M, labourer
Spurge, J W, frmr

SOUTH WEST CO-OPERATIVE DAIRY FARMERS LTD. (Local Manager, D. P. Muir). Tel.: Harvey 149.

Stanford, A E, orchdst
Stanford, C, fruit grwr
Stansfield Miss A L, frmr
Stanton, Alban W, orch mgr
Stone G W, contractor
Sturmer B, baker
Sutton W J
Symmans P J, fettler
Taylor Bros, carriers
Taylor H, mech
Taylor, James, frmr
Temple, L M, frmr
Thew & Co J R
Thew's Garage
Trebley Wm, farmer
Trew R, pstl emp
Ugly Men's Voluntary Wrkrs Assn of W A (Inc)
Upham, A S, orchdst
Upton, T, frmr
Venables, A B, frmr
Walsh, Patk
Ward, P J, bldr
Warwick W
Webster Mrs E
Webster L, chemist
West R A, ganger
W A Condensed Milk Co Ltd
W.A. Farmers Ltd, strekprs
Whitbred L, farmer
Whittle, Mrs, tea rms
Whitwell A
Wilkerson, J A, frmr
Wilkins E, Wokalup Htl
Wilkinson, L D, frmr
Williams, J, frmr
Williamson, J, frmr
Wilson, Mrs L
Wilson R M, store
Wood Mathew
Woodall, J B, frmr
Wooders A E, contr
Woodler, Wm, frmr
Woodley Geo, picture ppr
Woolley, S, mgr Bk N.S.W.
Wotzko E, bdghse

Hastings, see Wanderin

Havilah, see Gindalbie

Hawksnest, 576 m fr Perth by rail. See Murrin

Hay River, see Narrikup

Hay River Bridge, see Denmark

Hayes' Find, see Mulgarrie

Haynesdale, see Cranbrook

Hazeldale, see Forest Hill

Hazel Holme, see Katanning

Heathbanning, see York

Helena Riv, see Smith's Mill

Helena Vale, see Midland Junc

Hellersile, see Meckering

Hell's Gate, see Beverley

Henry River, see Onslow

HERNE HILL, 15 m fr Perth by rail

Alerich N, vigneron
Andrews J D, vigneron
Antunovich, Ante (Baskerville)
Babich J

Baker H A, "Homedene"
Bambrook, G L, frmr (Baskerville)
Banovich Bros, vignerons
Banovich, Geo, vign
Banovich Marin, farmer
Barbarich G, vigneron
Barbarich T, vigneron
Bauk Anthy, vigneron
Bauk Stephen, vigneron
Bayley J J, vigneron
Bebich I, vigneron
Bignell C G, vigneron
Blake F C, vigneron
Bobanac M D, vigneron
Borich I, labr
Brammall A, vigneron
Brindle, Jno, frmr
Brooks, E, vign (Baskerville)
Brozicovich Miro, vigneron
Byrne J, vigneron
Byrne Jno, boilermkr
Campbell, E E, vign (Baskerville)
Chepo Bros, vigns, Baskervlle
Chepo A D, vigneron
Churchill G, labr
Clayton F, teacher
Collins, Wm T, pltry farmer (Baskerville)
Divich S M, vigneron
Ducas R A P, vigneron
Ducas T P R, vigneron
Dunster C, carrier
Dunster G, grngrcr
Edwards H, vign
Fawell, Saml J, vign
Fleming G, vign
Gugeri A D
Hayes Jas, vign
Haines Mrs C, vign, Vine st
Hains, Albt E, blksmth
Ham L W, vigneron
Hargreaves H T, vigneron
Harrison, Albt
Harrison S, vigneron
Hasluck, Lewis N, viticulturist
Herbert, H, vign (Baskerville)
Hooper C, labr
Hooten, S, vign (Baskerville)
Hope, E, vign (Baskerville)
Hope R L, vign (Baskerville)
Hopkins H, labr
Horner, Robt
Ilich I, vigneron
Ilich P B, vign
Ivicevich Bros, vignerons
Haljevich I
Katsiotic G (Baskerville)
Knezovich M, vigneron
Kosovich Bros, vigns (Baskerville)
Kosovich, Nicholas, vigneron
Krajancich J, vigneron
Kukura A J, vign
Kukura Ivan, vigneron
Kukura P, vign
Kukura T, vign
Kuzmanich P, vigneron
Kuzmic Ivan, vigneron
Kuzmic T P, vigneron
Lamond J, vign
Lamont, Neil (Baskerville)
Lenton, Jos, frmr
Light Mrs A, vign
Loton, T, vign (Baskerville)
Lowson Robt J, vign
McCrae, Mrs
McDonald Wm, vigneron

McHENRY'S STORE

(Bartley L. McHenry, postmaster),

GENERAL STORE AND POST OFFICE

McHenry B L, store & P O
McKinnon K, vigneron
Makin, Hy, vigneron
Mateljan N, vigneron
Merrifield, Chas, vigneron
Mills Jos, car builder
Miocevich —, vign
Mountjoy H D, vneyd wkr
Musamick G, vigneron
Neary J, vign
Newman H O, vign
Oldson Johan, vign
Pavlinovich Jno, vign
Pickles Jno, mkr grdnr
Payne, Jas
Pervan M vign
Perich M, vigneron
Pokelich, A, vign
Poklepovich Peter, vign
Prentice Jno, vign
Pringle M H
Raban M, vigneron
Radalj G
Radalj T, vign
Rakich Bros, vignerons (Baskerville)
Rakich I J, storekpr
Richards E N, vigneron
Russell H, vigneron
Roki M
Sarich Ptr, vigneron
Seal Jno H, dried frt packer
Sealey Geo, orchardist
Sells C, storekpr
Sharman C A, vigneron
Shephard E H, vigneron
Sims Benj, gardener
Smith, H H, sec Swan Settlers Assoc Ltd
Sokol M, vigneron
Stone, Geo E, vigneron
Straube, Mrs M E
Sumich T, vigneron
Svicarovich L, vigneron
Svilicic J, vigneron
Swan Settlers Assoc Ltd, dried fruit packers
Swannell A, vigneron
Swannell Thos H, vigneron
Taljanich J, vign
Thorne D
Thorne, Jno F, frmr
Thorne, Lindsay, orchardist
Tolj Andrija, vign
Tomich, Ivan, vigneron
Tomich J, vigneron
Trevithick Mrs S, vigneron
Unkovich Geo
Unkovich, Jno J, orchardist
Utting J, vigneron
Valenti P, vigneron
Vidakovich Ivan, vign
Vidovich T, vign
Vine, E, vign
Wilby Thos H grwr
Willey T H, vigneron
Wilson, Edwd
Wilson H, vigneron
Zekulich J J, vigneron (Baskerville)
Zilko M, vign
Zilko Paul R, vign
Zilko, Peter P, vign

HESTER, 179 m fr Perth by rail; tel

Amphlett, Wm, frmr
Arthur, Jno, frmr
Campbell W, farmer
Cooper J, farmer
Crockett, H
Greig, W S, orchdst "The Pines"
Holdsworth, C J, sawmill owner & garage
Holdsworth, Chas, frmr
Holdsworth, Ellen, frmr
Holdsworth G H, art mtl wkr
Holdsworth, Noel, frmr
Hornby, Wltr, frmr
Johnson, Victor, orchdst
Kendall Har, farmer
Krapianna, J
Mackinnon, Cath A, orchdst & p m
Roberts Leslie, farmer
Sarafittis Bros, farmers
Smith Hy S, farmer
Spence J, orchdst & blcksmth
Stanswood, Cyril, orchdst
Sutton, Danl, frmr
Tong, A M, strkpr
Tucak Ivan
Wenn Thos, rly crtkr

Hettie, see Pitharra

HIGGINSVILLE, 423 m S fr Perth by rail. Tel

Bermingham Edwd, miner
Bermingham, Jas, mine ownr
Bermingham, Jno, miner
Biddle Geo, miner
Cain, Jno, mine owner
Davies Jos, mechanic
Enright Albt, mine owner
Finley, Jas, mine owner
Foote, Oliver, blksmth
Foote, Wm, contr
Green Jos J, labr
Haynes Ernst, mine owner
Heier, Jno, mine owner
James Danl, labr
Lester, Geo, mine owner
McEwan Wm, mine owner
McSwain, Ken, mine owner
Milesi Bapista J contr
Muller Jno, prospector
Perks, Jno, contr
Polmnear Saml, miner
Pratt Jno, motor driver
Renton Jas, miner
Seymour Ernst, miner
Smith, Jno, prospector
Smith Jos, miner
Solley Benj, mine ownr
Stewart Allen, engr
Stewart, Allen, mine owner
Stillman Jno, miner
Taylor Jos, mine owner
Thomas Ben, mine owner
Walden Robt, mine owner
Willey, Henry, contractor
Willey, Wm, contractor

HIGHBURY, Williams dist, 172 m S E by rail Tel

Bettley A strkpr
Bettley, E L, frmr
Bettley, J, frmr
Bettley J, post office
Blight, A C, frmr
Blight Archd, frmr
Blight Fredk, frmr
Blight, Ralph, frmr
Blight, Victor L, frmr
Boothy W frmr
Borgas, C A, frmr
Borgas, H H, frmr
Brown, Geo, frmr
Bucker O S
Cameron, —, frmr
Evans, J, frmr
Eydon, Chas, frmr
Haeusler, G L, frmr
Hoffman, H, frmr
Holland C frmr
Howting, J H, frmr
Jamieson, R, frmr
Jenkins E frmr
Kennedy, R, frmr
Lakeland, Harry, frmr
Locke, Wltr, frmr
McCall A frmr
McKinnon, J, frmr
McQueen, H, frmr
Marle, Jno J, frmr
Martin, Mrs A L
Meadow, —, frmr
Moyses, G M
Newman, Hy, frmr
Newton, W, frst ranger
Norcott C W frmr
Pethybridge J frmr
Pethybridge, Ray, frmr
Poole, W
Porter Richd, frmr
Richards, A, trapper
Robinson H A, Highbury Htl
Rowe H frmr
Scott, J S R, frmr
Sims R D frmr
Spencer L G frmr
Styles A B frmr
Vauser, H L, frmr
Vinecombe, E W, teacher
Warren, John, frmr
Warren, Wm, frmr
Wiese Bros, F & E, frmrs
Wiese, Bros, W & L, frmrs
Wiese, Ernst R, frmr

Highgate, see Northam

Highgate Hill, see Perth Sts

Hilday Park, see Balbarrup

HILL END, 379 m fr Perth by rl

Fahey, Edmnd, New Nth Bldr
Fahey, Jno, Menindie Ise
McLennan, Andw J, Assoc G M Ltd

Hillgrove, see Preston

Hill River, see Dandaragan

Hill View, see Karridale.

Hindmarsh, see Dowerin

HINES HILL, Avon dist 180 m fr Perth by rail. Tel

Bennett Bros, frmrs
Bennett, W P, selctr
Brown & Sons, W E, frmrs
Brown E G (B & Sons)
Carr, Tom, repr Water Sup
Cole, H, farm mgr
Cooper, Jno, sttlr
Cooper, Wm, sttlr
Daley, J, frmr
Dobson, —, selector
Dwyer W, farmer
Feineler Jos, farmer
Fitzgerald, E, selectr
Fitzpatrick, C, frmr
Giles, D, selctr
Giles, Dvd C, frmr
Giles, Lena, frmr
Hardie, J H, J.P., selr
Harrington E, Hines Hill Htl
Hearne, J T, frmr
Herbert, G, contr
Howman, W F, rly emp
Kearsley, A J, selctr
McCarthy M, rly emp
McCracken, A, frmr
McKenzie, P C, J.P., selctr
McKenzie, P L, selector
McLeod, J, frmr
McParlin & Sons, frmrs
McQueen, K, selector
Maginnis, M, frmr
Morphett, G H, frmr
Nelson H, rly emp
Nixon, E G H, frmr
Nolan, Mrs C, frmr
O'Brien, W J, frmr
Partridge, G, store
Pigdon, W, btchr
Sharp, W E, frmr
Simpson, J, selctr
Starcevich, Jack, selctr
Stone, H, frmr
Tranter, Thos, rly emp
Tuppin F C, frmr
Whitenead, Wltr H, selctr
Whitwell, C H, frmr

Hit or Miss, see Kanowna

Hither Green, see Group 15. Yarloop and Perth

Hoddy's Well, 58 m fr Perth by rail. See York

Hoffman Bush Landing, see Hoffman's Mill

HOFFMAN'S MILL, 93 m fr Perth by rl to Yarloop, th 15 m. Tel (MO & SB), mail bag fr Yarloop to Perth

Austin Wm
Baxter Jno
Bellesini Peter
Booth J
Caligan Benj
Carey Jno
Cleverley Geo
Coleman, Jno
Coverley Donld
Credaro Andw
Davis Robt
Delcasale Nicola
Della M
Della Peter
Dryden Jas
Ducknell, F
Farringdon H
Gallipo Joe
Gates F
George Wm
Glover Wm
Hull Ses
Jackson J W
Jackson Thos
Johns Thos
Jenkins N
Karlsen Werne
Kelly Jas
Kirk Jas
McCoy Jno
McKenna, J
McLean Jas
Mazza Peter
Millar's Timber & Tradg Co Ltd
Moreschi Frank
Parry Geo
Prout C, yd frmn
Robinson Hy
Rowett Stan
Ruatts S
Santini Nicola
Santini Peter
Saw Jack
Sceresine P
Sittle Geo
Salvin Dennis
Strom Cliff
Tough, N

Truslove Hy
Ubine B
Valli Geo
White H V tobacconist
White W clerk
Williams Norman
Yates Wm
Zoia G

Hogan's, see Bulong

Hogan's Find, see Redhill

Holborn, see Marradong

HOLDENS, 631 m N

by rail to Meekatharra, thence motor 55 m, mails via Meekatharra

Brennan, Pat, drover
Brooks, Hector, pastoralist
Brooks, Malcolm
Cull, F, boundary rider
Frazer, —, stn manager
Garland, Jno, mine mgr
Garland, Mrs Ethel K, post-mistress
Garland, Jas E, prospector
Le Femre, Chas
Martin Wm, pstrlst
Meeks, Bert
Saunders, —, boundary rider
Scott, R, stock manager
Wilson, Jock, boundary rider

Holland Tank, see Nyabing

HOLLETON, 290 m fr

Perth by rl to Narembeen, th 68 m by motor, S bk

Aird Jas, farmer, locn 10
Alexander A E, farmer, 50 mile Gate
Bailley Ernst, mine N E L
Bradley Jno, prospector
Calzoni, T, ppr Queen Deeps G M
Contessi, Carlo, miner
Cox E B, battery owner, N E Mine
Cox, G W, frmr, locn 13
Crennan E P, miner, N E L
Denton, W, frmr, locn 26
Drabble Mark, farmer
Driscoll, Dan, frmr, locn 20
Dunbar, J, frmr, locn 14
Dunleavy, Gordon, ppr Nth End G M
Dunleavy, Mervyn G, mine mgr Nth End Lease
Dyer, H, battery wkr, N E L
Elder, G, frmr, locn 17
Evans, E M F, frmr, locn 567
Evans, J C M, frmr, locn 567
Fuller C N, farmer
Garbellini A & Calzoni F, ppprs Reward G M
Gelfi Jolce, labr, N E L
Gray, J, frmr, locn 10
Griffin A H, prospector
Holleton & District Development Assoc (Geo Mackay, sec)
Hope, Henry, pensioner
Johnson, A, frmr, locn 9
Johnson, Mrs Mary C, bdghse
McGaw, C A, frmr, locn 29
Mackay, Geo, frmr, auctr, com agt, store, p m and agcy Com Sav Bank
Mackay, M & V, dining rms, N E L
McLean, E, frmr, locn 15
Marchesi, A, miner, N E L
Meier, O A, frmr
North End Battery (G Dunleavy, mgr)
North End Gold Mine (G Dunleavy)
O'Connor, M A H, prospr
Panizza, G, miner, N E L
Patroni, Domenico, miner, N E L
Perryman, H, frmr, locn 557
Piuselli, A C, miner, N E L
Putelli, Otto, miner, N E L
Queen Deeps G M (T Calzoni)
Ralston Geo, stre mgr
Reward G M (A Garbellini & F Calzoni)
Rieusset Bros, frmrs, locn 7
Sloss, Matthew, frmr, locn 8
Sloss, Samuel, frmr, locn 8
Smith, Harry, frmr, locn 2
Symes, J C, frmr, locn 559
Tait Thos, labr, N E L
Thomas J H, labr, N E L
Thomsett, G K, frmr, locn 3
Thomsett, Rex, frmr, locn 6
Webb, J H, frmr, locn 4
Welch, N B, frmr, locn 12
Whiter Claude, fitter, N E L
Wynter Mrs D, frmr, locn 29

Hollow's Find, see Holleton

Hollywood, see Nedlands

Holmsdale, see Dalingup

HOLYOAKE, Forrest

dist, 71 m rl fr Perth; tel M O & S B. Floating pop of mill hands

Andrews, Mrs C
Bloor, A, mgr Trading Co
Bonser G
Burley E E
Burns Miss L, postmistress
Butler J
Cameron, D, frmr
Carmichael, T
Cassidy Jas, store
Connell J
Cotton, Geo, mkt grdnr
Cowcher Mrs M
Cross G, fireman
Davis W
Dawkins F E, drpr
Dawson T
Deighton A
Demasson, S G, teacher
Denman, Capt J H
Dowd D
Dowling, G
Downing, F
Eastcott J, saw filer
Elliott J
Elvin, Jesse, eng drvr
Fodge, J, frmr
Francis, P
Frazer, D, tmstr
Frazier W, teamster
Fry, J T, frmr
Griffiths Mrs C
Grogan, W, motor prpr
Hayden J T
Hayes, Danl
Hills, A A
Holyoake Tradg Co (A Bloor, mgr)
Hood, W, yard foreman
Johnston, R B, mill acct
Jones, Thos
Joynson, Chas, eng drvr
Judd, C, mkt grdr
Kelly, Mrs M M
Killick F, carrier
King A
Liddell, A B
Liddell, W
Loder, R
McCaulay T, teamster
McGaffin C
MacHowes R
McIntosh A
McKenna W M
McMurtrie J
Marnham, A F
Manham L
Manning, Geo
Martin, J H
Mavric A
Michelson, F
Nail, R
Packer J
Palmer, J
Palmer, R, eng drvr
Palmer, Wm, motor ppr
Patterson, H, mgr sawmills
Pegrum, W, dairy frmr
Plunkett, W, contractor
Pridmore A J
Read, Mrs E M, confr
Romaro, T, mill foreman
Sanders, E, mgr store
Schofield G
Smith J C, mkt grdnr
Sparrow H R
State Saw Mills (H Patterson, mgr)
Stephen, C J
Stephen, T, blksmth
Stephen, W
Strange R
Sullivan, E J, dairy frmr
Sunderland, F C, J.P.
Swindell, A, eng drvr
Taylor, G
Terry, B H S, eng driver
Thompson, Mrs, bdg hse
Thompson W J
Thomson, J, night watchman
Trapp, J
Vaughan J
Wagland W, fitter
Wallace, C, frmr
Watson, W
West, A
Westwood, W
Wickham, R, mkt gardener
Willmott C
Wood A G, baker

Holyoake Bush, see Holyoake

Homebush, see Cookernup

Hooper's Well, see Gabanintha

Hope's Hill, see Southern Cross

Hopeland, see Group 46.

HOPETOUN (Mary Ann Harbour), Port

of the Phillips River Goldfield, 416 m S E fr Perth by rl via Ravensthorpe. Tel & M O O

Abbott, Fred A
Archer Arth W
Bastian, Ern E, frmr
Chapman, I, frmr
Cherry Miss Agnes, Port Htl
Daniels, Mrs M W, frmr
Fulton Wm W
Horner, H, frmr
Jenkins Arth J
Jenson, T, frmr
Knox Mrs Thos, postmistress
Knox, Thos, agt
Marr, Hugh, jun, frmr
Meadows, C, farm hand
Middlemas Miss Mary J
Milford Miss V, store
Moir Maxwell, farmer
Neil, D F, frmr
Norton, R, frmr
Parsons, Geo, frmr
Parsons, Mrs G, store
Senteneller, J F, rly ganger
Smith & Son, T F, farmers
Smith, Bert, frmr
Soren Frank T
Teesdale, Richd, htcltrst
Veal, Thos, agt & frmr

Hope Valley, see Rockingham

Hopeville, see Northam

Horseshoe Bend, see Peak Hill

Hotham, see Wuraming

Hortins Siding, see Kronkupp

Hotham River, see Marradong and Boddington

Hounsome, see Moojebing

HOWATHARRA, Melbourne dist, 324 m N fr Perth by rail

Ash, Arth, frmr (Oakabella)
Ash, Frank, frmr & gardner, Oakabella
Atkinson, Jno, frmr
Baker, J W, frmr
Boylan Alfd, fettler
Braidwood, G A, fttlr
Brennan, Jno, farm hand
Burges, Lockier C, junr, frmr
Burges, Miss L M, post mstrss
Burges, Arth S, frmr
Constantine, E C, frmr
Cowan Wm R
Criddle Harold, fitter
Fuller, Fredk, frmr
Giles, Edwd, farm mgr
Harrison, Miss M
Henderson Norman, teacher
Hilton, F
Jackson, Amy R, frmr
Jackson Jno, farmer
Kowase, T, gdnr
Lauder Norm, fettler
McAuliffe, F, fttlr
McCluskey, Frank, frmr
McClusky, Jim, frmr
MacCluskey, Mat, frmr
McKenzie Wm, farmer
Olsen, Jno, frmr
Ormerod Jos H, labourer
Postan, Fredk, mkt gdnr
Pitts J P, pltry frmr
Slavin, Jack, frmr
Willesden, L S
Yarmanato, J ,gdnr

HUTT, Vict dist., 357 m N by rail; see also Ogilvie

Bandy Chas, farmer
Bandy, Herbt J, frmr (Yuba)
Carson, G T
Bandy, Thos O, frmr
Carson D L, postmistress
Chance Miss V, schl mstrss
Carson, Phil E, frmr
Mann, Chas R, frmr (Yuba)
Mann, Hugh R, farmer
Morris, F
Morris, T H, frmr

Hulongine, 94 m fr Perth by rail. See Northam

Huntingdon Mill, see Marble Bar

Huntly, see Forrest Hill

HUXTABLES, 21 m N

fr Perth by rail to Fremantle, th hire to 10 m; tel

Armstrong Beatrice, tea rms
Armstrong M L, postmistress
Beale Allan W, crpntr
Bennett Syd H, farmer
Bevis —, tea rooms
Bovell, Jas, gdnr
Coleman S & M, pltry & farmers
Karasek, Frank, mkt grdnr
Lockett —, labr
McLaren Wm, hse decor & carpenter
Mears Jno, mkt grdnr
Matthews M, gardener
Moretti Bros, mkt gdnr
Mortimer, Frank
Mortimer Jas, gardener
Mortimer, Mrs J
Mortimer Theo, labr
Newlands D V, hd tchr
Riseley Mrs L M
Smith Chas H, draftsman
Thomas, Mrs H, dairy
Wakeham A, Naval Base Htl
Westall G Thos, labourer

HYDEN, 325 m S fr

Perth by rl, via Narrogin. Tel

Agapoff Sergius, frmr
Atkinson Lancelot (G & A)
Barnes Chas E, brklyr
Beattie Norman, frmr
Boothey Albt H, frmr
Boulton Jno L, farmer
Braun Reuban, farmer
Brooks Jno R, farmer
Brown Bros, farmers
Brown Jno (B Bros)
Brown M (B Bros)
Burke Patk & Michl, frmrs
Burke Thos, farmer
Charlton Jno W, mech
Clayton Har V, farmer
Clayton Ralph G, frmr
Collett F M, insptr Agric Bk
Cranston Jno, farmer
Creighton Frncs A, frmr
Crofts Fredk, frmr
Dalton Robt D, frmr
Davey Geo H, labr
Davies G I, farmer
Dawes G, hrdrssr & tobcnst
Duane Richd, farmer
Duns Bros, farmers
Duns Frncs (D Bros)
Duns Ivan (D Bros)
Ellison Richd B, agt
Fairclough Richd, frmr
Frolov Nichls, frmr
Gorringe Bros, frmrs
Gorringe Jas (G Bros)
Gorringe Wm (G Bros)
Gray Bros, frmrs
Gray Alex (Gray Bros)
Gray Thos (Gray Bros)
Green & Atkinson, frmrs
Green Gilbt (G & A)
Grieve Runt F, frmr
Hall Jas N, frmr
Harper Jas, farmer
Hipper Alex, farmer

Houisett A Jas, frmr
Hurst Isaac T, frmr
Johnston Chas R, frmr
Jolly Jas, carrier
Lane Wm J, frmr
Law Patk, labr
Liebig Mary J, frmr
Lovering V G, farmer
Lucas Bros, farmers
Lynch Philip F, agt
Lynch Thos A, farmer
McDonald —, farmer
McLennan Andw T, frmr
MacPherson Rodk, frmr
Maltby Wm, farmer
Marsh Arth E, farmer
Marsh Wltr H, farmer
Marshall H Jno, frmr
Marshall H Theo, frmr
Meehan Timothy, labr
Meeking Leond R, frmr
Merredith Jas, labr
Molone Wm J, agt
Monkton Chas, labr
Moore Jno W, frmr
Morgan Alex, labr
Morris Alex, farmer
Morris Geo, frmr
Mouritz C May, hostel pprss
Mowritz Wltr C, frmr
Munday Fredk, frmr

NATIONAL BANK OF AUSTRALASIA LTD. (Receiving Office).

Naughton Thos M, agt
Nelson Regd, frmr
Nicholl Horace J, frmr
Parker Jno, schl tchr
Paulis Michl, lumper
Pavitt Jno, farmer
Payne Thos J, farmer
Raine Nath W, frmr
Robertson Robt M, frmr
Roseman Mary, storekpr
Shalders R O, frmr
Sharpe Robt, frmr
Sharpe Thos, frmr
Smith Edgar V, frmr
Smith Jno H, farmer
Smith Victor, farmer
Stembridge Alfd, farmer
Thetford Leond, mgr
Thompson Elliott G, farmer
Turner H E, farmer
Vickers Martin, frmr
Walton Carter & Roy, frmrs
Walton Thos, frmr
Walton Thos E, frmr
Watters May K, asst
Wright Wltr H, frmr

Ngararie, see Peak Hill

Illawarra, see Pickering Brk

Indaroie, see Walebing

INERING, see Carnamah

Inglehope, see Holyoake

Inglewood, see Donnybrook

Inglewood, see Maylands

Inkie Pinkie, see Wickepin

Inlet Park, see Wonnerup

Inlet Villa, see Quindalup

INNALOO, 5 m fr Perth

between Osborne Park and North Beach

I.O.U., See Bulong

Irishtown, see Northam Sts

Ironpot, see Mornington Mills

IRWIN, Irwin dist, 251 m N fr Perth by rail

Burges, Irwin, stn owner
Ellery, Chas, frmr
Ellery, Fredk, frmr
Ellery, L J, frmr
Glover Alton, fettler
Hendy Jno senr
Hendy, Jno J
McNaboe Frank, fttlr
Matthews, C W, teacher
Mitchell, Keith, grzr
Mitchell, Mrs W B, Grange Station
Morgan, F, gardener
Rowland, D, frmr and postmaster
Rowland, R J, fettler
Rowland, H J, frmr
Russell, A C, grazier
Smith, A L, frmr & grzr
Williams W, fettler
Wilton, Wm, fttlr

Irwin Inlet, see Denmark

Irwin Springs, see Irwin

Irwin Valley, see Irwin

Isaacs Field, see Beverley

ISRAELITE BAY.

Mardarbilla dist, 853 m SE fr Perth, rail to Albany, thence stmr every 3 mths. See Norseman

IVES FIND, 429 m fr Perth by rl to Kalgoorth 54 m

Carroll, Wm, cretkr
Davey, E L, Royal htl
Davey V E, postmistress
Dawson T
Doyle Arth D, miner
Glasson R
Harris, Wm, prspctr
Hinds R
Job T C mine owner
Kelly T
Landre T
McAuliffe E
McLean J
McLeod J
Meagher J
Milner J
Moralle Obadiah, miner
Pearce D
Perkins M
Ryan, Jeremiah, prspctr
Tarrabine V
Waun R A, battery mgr
Wright C E

Ivanhoe, see Pingelly

JACOB'S WELL, Avon dist, 110 m fr Perth by rl. Tel

Baty Richd, farmer
Blechynden A W, farmer
Browning Arth S, farmer
Butler Frnk, med pract
Edwards Geo W, farmer
Fisher Wm G, frmr
Green Harriet F, frmr
Green Thos W, farmer
Hobbs Fredk, frmr
Howard Miss Vivienne, tchr
Johnson Wm, farmer
Kavanagh Martin, farmer
Manning Geo T, frmr
Oliver Trevor J, farmer
Wansbrough Syd V, farmer
Woods Edwd A, frmr
Young & Co Francs, frmrs

Jaldran, see Wagin

JALORAN, 210 m S by rail to Barton, th 9 m; or 13 m fr Wagin

Black, W, frmr
Booth Reg, frmr
Boundy —, farmer
Bransby, W, frmr
Crawford N, farmer
Edwards, H, frmr
Gannaway, Hy J, frmr
Jerrich, Edwd, frmr
Kentish, H S, frmr
King, E A, farmer
Kelly Miss, frmr
McNeill, Neil, farmer
Masters, C, frmr
Nelson, Geo, frmr
Nelson, Hubt, frmr
Nelson, Mrs L
Oats Mrs, frmr
Oppermann, E E, frmr
Opperman, Emil, frmr
Opperman, Martin, frmr
Quartermaine Wm, farmer
Sugg Bros, G J & C R, frmrs
Toll, Maud M, frmr
Toll, Philip J, sheep frmr
Walker, Mathw, frmr

Jam Hill, see Woodanilling

JANDAKOT, Cockburn Sound dist, 21 m by rail fr Perth, via Fremantle Tel

Anderson, H A, frmr
Arundel Saml S frmr
Atwell E
Badger Albt repr
Barrage W W
Beesley, Percy, frmr
Bickford, Jos H, mechanic
Bickford, Robt F, labr
Blake, Jas H
Burrows, Chas, fettler
Bushby, Fred
Cameron A
Carson, Robert, limeburner
Cawse, John
Clarke Saml labr
Clarke, Mrs Ellen, Semple rd
Chilman, Wm R, caretaker
Crawshaw Watson, frmr
Deller, W E, frmr
Eborall Arth W horse trnr
Diggle F
Divine J
Dixon, C A J, labr
Dixon, Geo Fredk, labr
Dunstan, Herbert, labr
Eborall, Arthur W, studsman
Ellis, Mrs Eliza, storekeeper
Ellis, Herbert, shop asst
Ellery, Wm D, labr
Folland, Geo, labr
Filer Frank frmr
Fiorini A
Grundy A
Hammond, Mrs Mary F L, South st
Hanlon, Martin F, labourer
Harvey, Edwd W, labourer
Hammond, Sidney, grdnr
Irvine, Alex, mkt grdnr
Irvine, John, mkt grdnr
Jandakot Agric Soc
Knock, Jno F, labr
Lawrence, H, grdnr
Livingstone, Malcolm, Jr, clk
Lomax J
McCarthy, D, frmr
Morris N G
Murphy, Albt H, grdnr
Nicholson, Wm
O'Connell, Danl, engnr
Oliver H
Oliver R
Parkes Fredk, frmr
Pearson, Jno J, grdnr
Pittam, Jno D, frmr
Quigley, Pat C (Forrestdale)
Rhone Albt frmr (Forresdale)
Rice, Geo A, labr
Ribe, Mrs Esther, Forrest rd
Roatch, Arthur T, gardener
Shanks Bertie, grdnr
Semple, Robert, frmr
Shaw, R H, railway emp
Smith, Edward Jas, engr
Smith, Jas, mechanic
Smith Mrs F F
Spencer Wesley A, gdnr
Spencer, Wm E, grdnr
Symes, Vivian D, gardener
Symes, Vernon C, labr
Taylor J J
Thomson, Norman, fitter
Toggenburger Hans
Townsend Jas C labr
Treeby & Sons, grdnrs
Treloar Jas H, frmr
Walker, Alfd, gdnr
Walker, Harold T, gardener
Way F G
Williams, David R, mfr
Williams Wm H labr
Wohlstrand, F, rly emp
Young, Jno, labr

Januwerup, see Warperup

JARDEE, 200 m S W fr Perth by rl. M O O, Tel

Warren Public Hosp
Wilgarrup Karri & Jarrah Co Ltd, mills
Williams M F, med pract

Jardee, see Pemberton Mill

Jarman Island, see Cossack

Jarnadup, see Pemberton Mill

Jarrahbank, see Group 55.

JARRAHDALE, Murray dist, 37 m S W fr Perth; rail Mundijong, th 7 m by Timber Co's line or coach; tel & M O & S B. Sawmill pop

Absolon, E H, orchardist
Angove, W P
Archibald, Wm A, fitter
Armstrong, A J, frt grwr
Armstrong, L M, dairyman
Baker M
Baker S Y
Batt, Hy
Behsman, J E
Bell, A
Bell, L C
Bevan R
Birch C F
Brennan, Patk
Brown, W J
Buckland, Benj,
Buckland, Benj, jun
Chalmers P
Chalmers, W J
Cheriani, E, frmr
Chester, F
Chester Wm
Christensen, O
Collins, F H, frmr
Collins, N V, farmer
Cope, Miss K
Cousens, Wm E, carptr
Craig, A E, orchardist
Credaro, G, farmer
Currie, W
Day, F G
Day H W
Day, R A
Day, Wm
Driscoll J F, Milbrook Htl
Evans, Peter H
Farina A
Foster, Geo
Gadsby H C, farmer
Gianotti, L
Gianotti, S, frmr
Gibbons, Jas
Gilbride, W
Glover, Mrs B, postmistress
Gollan, Jno A, med prac
Hadley J E
Hanney, F H J
Hanrahan, Edwd
Hanrahan T
Harmer C
Harris A C
Head, Ernest
Hedington, Alfd
Herald, H
Hetherington Mrs, Murray Arms
Hettich, Geo, bootmkr
Hollands, Hy
Jarick, S J
Jarrahdale Hospital
Johnson, H A
Jubb, T J, frmr
Kinsella, Claude V
Kirwin Mrs W A
Larwood Mrs
Leadbeater, J
Lillie, Hy, frmr
Little, Alfd G
Lockhead, Wm
Lunan Miss
Lyster, W G, frmr
McAlister, A J, contr
McAlister Archd
McAlister, Edwd
McDonald, A
McGregor, Rob Roy
Mangini J, headmaster
Mathews, E J
Mathews, Wm, frmr
Mead W G
Millars' Timber & Tradg Co Ltd
Morton, W
Nettleton J L
Nettleton, Thos
Nind Cecil
Parkins Wm
Parolo, John, frmr
Parolo, L
Patroni B
Piani, J
Reeves L R
Reeves Mrs W
Rigby, J C
Riley, H, frmr
Rutherford C V
Scott, W J
Scriviner Mrs C E
Siford C
Siford L
Slater F

Smart, Wm
Squires, Adelaide, stnr and nwsagt
Stevens Wm H
Taylor J W, stre mgr
Todd, Arthur
Turner, Wm H, swmllr
Walker, Geo
Watkins, Geo, frt grwr
Webb, Thos, frmr
Wells Mrs F
White, Leond
Wilson F
Witnish, W L
Woodland, Cyril A
Worth, Geo
Worthington, Abraham
Yates, Edw
Yick Len, mkt grdnr
York, D, mkt grdnr

JARRAHDALE BUSH LANDING, 58 m SW,

rail to Mundijong, th 29 m by Timber Co's line

(Sawmill not working at present) .

Jarrahdale Junc, see Mundijong

Jarrahdale Mill No 2, see Jarrahdale

Jarrahdale Mill No 3, see Jarrahdale

Jarrahdale 39 Mile Mill, see Jarrahdale

Jarrahdene Mill, see Karridale

JARRAHWOOD, 165 m

s fm Perth by rail, via Wonnerup.

Baker Wm A, frmr, Cambray
Bartlett, Fredk, store mgr
Bill R, frmr, Cundinup
Brockman P D, farmer
Campbell, Michl, blcksmth
Carroll, Edwd, foreman
Daniels, Richd, mill hand
Donovan, Robt, guard
Hall, Richd, mill hand
Hally, Thos, farmer
Hanson H mill hand
Hartwell, Cyril, mill hand
Kerr, Gilbt, mill mgr
Killerby's Gen Store
Lee, Wm P, mill emp
McDonald, E H, mill hand
Mackenzie, G, engr
Millars T & T Co, sawmllrs
Morrison, Jno J, grngrer
O'Neil, Wm G, crpntr
Pridmore, F F, mill hand
Prince Har T, postmstr
Prince Ivan T, farmer
Quinn, Jos, mill emp
Roberts Edgar, farmer
Savage, Jas, frmr
Smith Ernst, farmer
Smith, Jas, saw filer
Taylor, Hy, mill hand
Usher J, mgr, Killerby's General Store
Vitali, Basil, mill hand
Walsh, Alex, mill hand
Weedon, G, mill hand
Wilkinson Jno H, farmer

Jarring, see Neendaling

Jasper Hill, see Cue.

Jayes, see Bridgetown

Jelcobine, see Brookton-West

Jenapullen, see Northam sts

Jennaberring, 25 m fr Quairading, which see

JENNACUBBINE, A

siding 86 m fr Perth by rail; tel .

Anderson, D G, frmr
Bowen, Patk, frmr
Brindal A E, stnmstr
Brockhurst, A H, frmr
Brooks, Jas, frmr
Bull, G, store
Carter, Cecil, frmr
Clarke, E N, frmr
Courboules Jno, Jennaculine Hotel
Gale, Geo, frmr
Gale Jno, farmer
Gibbs Alice, schl tchr
Glass, Alfd J, farmer
Glass, Chas, frmr
Grady, P, farm hnd
Hall, G M, stn mstr
Henderson, D L, frmr
Herridge, A L, frmr
Kelly, B T, fettler
Larsen, Jno H, JP, frmr
Leeson, Richd H, frmr
Lobb, A, frmr
Lobb, Mrs E G, farmer
McNanivas Edwd, fettler
Moore, Ross, frmr
Morris, H, blksmth & carrier
Neven V, stnmstr
O'Sullivan Jas, ganger
Parnham, Edw, frmr
Parnhan., Fred, frmr
Parnham, Thos, frmr
Powell Sid, farm mgr
Reid, T, frmr
Rose, Frank A, frmr
Ryan, Edwd, frmr
Ryan, Mrs H, frmr
Ryan, P, frmr
Sheen Chas, frmr
Sheen May, postmistress
Sheen, Wm, frmr
Taylor, G, fettler
White Arnold, frmr
White Geo, farm hand
White Lewis, frmr
White, Mrs E, frmr
White, Patk, frmr

Jerryumgup, see Broomehill

Jessop's Well, 484 m E fr Perth by rail. See Menzies & Kookynie

Jewish Settlement, see Wickepin

JIBBERDING, 202 m

N by rail to Wubin, th 8 m hire

Arthur Jas, frmr
Cail Bros (H, R, T, & G), farmers
Carlhausen, Albt, frmr
Carlhausen, H, jun
Carter, J, farmer
Chamberlin, B J S, frmr
Chisholm Ben, frmr
Day Bros, Jno & Albt, fmrs
Farrell, Wm, contr
Howie Robt, frmr
Mitchell, Ern, frmr
Mitchell, H, frmr
Perfect, —
Peters Victor frmr
Pope Ted frmr
Reudavey Frank frmr
Reudavey, Grace, pstmstrss
Reudavey, Hy R, frmr
Richards Arth frmr
Richards Chas frmr
Russell, C A W, ownr Jibberding Stn
Seton Chris, frmr
Toesland Wltr R, farmer
Woolf Geo, frmr
Wright B, farmer

Jigalong, see Nullagine

JILAKIN, 240 m S by

rail fr Perth. Tel

Anderson Geo H, farmer
Carmody Alfd, farmer
Freebairn Fel'x S, farmer
Gray Jos, farmer
Holmberg E, farmer
Howe Jas, farmer
Magee Jno, farmer
Parker Chas W, P M & frmr
Pearse W A, farmer
Proud Hy, farmer
Quicke A C, frmr
Quicke J C, frmr
Quicke W, farmer
Tyson J A, farmer
Jim Jam, see Pinjarrah

Jinarnin, see Kukerin

Jindong, see Group 53

JINGALUP, 271 miles

from Perth. See also Kojonup and Murradup.

Ashe Cyril E grzr
Ashe Har O, grzr
Beers W, farmer
Bennett S
Bond, J, selr
Brown A W frmr
Caw and Hubbe grzrs
Caw, A B, J.P. (Caw & Hubbe)
Cherry, W, frmr
Crook, J, graz
Dalton, N, grazier
Edwards Sid grzr
Fisher, A J, frmr
Egerton-Warburton, Jno, grzr
Fulcher, H, grazier
Fulton, N M, grzr
Gaunt S H, farmer
Haggerty Ernest D JP grzr
Haggerty, L B, grazier
Hamlin, G, selr
Hanson Jas selector
Harper Jas grzr
Hewson C J grzr
Hill L, frm mgr
Hillier H J, farmer
Hope, W, grazier
Houston, Bert, farm labr
Hubbe M V (Caw and Hubbe)
Lee J H, farmer
Lee Lawrence H frmr and grzr
Lordon G, farmer
Loveland F H, grazier
McKenney H A, J.P., grzr
MacPhail, C D
Maidment F O, farmer
Mason, P, selr
Milne Wm selr
Milner C M, schl tchr
Morley, C, frmr & grazier
Mumford Geo L grzr
Ousey A, farmer
Owen, F E, grazier
Philips Austin, frmr

PIKE & BABER,

GENERAL STORES, POST OFFICE AND FARMERS.

Philips, S, farmer
Porter V E, grazier
Radford, D, frmr
Radford, F, frmr
Reid R H grzr
Rose Minnie grzr
Russell, R
Sanderson, F, grazier
Smith, F H, frmr
Smith, Burton W, frmr
Smith Struthers, farmer
Smith W F, farmer
Taylor H W, farmer
Van Zullecom Fred W frmr
Warburton Percy grzr
Webb Geoff M grzr
Wilson, D, grazier
Wood, C G, frmr
Worthington Jas E grzr
Yates Oliver C frmr and grzr

JITARNING, 222 miles

from Perth by rail

Anderson Albt G frmr
Brodie Norman B frmr
Bywaters, T, frmr
Campbell, R D, contr
Clayton & Sons, frmrs
Connor Wm frmr
Cook, W & J, frmrs
Curran Dennis frmr
Curran K M pstmstrss
Dickinson, Thos, frmr
Dunham Geo E frmr
Dunjey Donald B B frmr
Eyres Geoff W B frmr
Eyres, Jno, frmr
Eyres, T, frmr
Gibson, T (Parker & G)
Grey Harold frmr
Hunt Geo, contractor
Joynes, A & E, frmrs
Joynes Arth T frmr
Kirby Harlow B J frmr
Kirby Jno senr frmr
Kirby Regnld J frmr
Lange W H, farmer
Lowe, D H, mgr Co-op Stores
Orchard, D J, frmr
Parker & Gibson, frmrs
Pool Ernest W frmr
Pool Francis frmr
Pool Wilfred frmr
Price Albt W frmr
Pyne W, contractor
Randall Ashley H newsagt
Randle, B B, blacksmith
Rigoll, H M, contractor
Rigoll, L, frmr
Rigoll, Mrs A, Jitarning Hstl
Riseborough, W, frmr
Riseborough, W H J, frmr
Scally, Jas, contractor
Sloggett Arth W frmr
Sloggett Edwd C frmr
Sloggett Thos F frmr
Smith, F F, frmr
Virgin Clarence, frmr
Starr Timothy frmr
Wallace, R P, frmr
Walter, H W, frmr
Watts, Geo, frmr
Williamson, W, frmr

Jolimont, part of Subiaco municipality, 3 m by rail to Daglish, see Perth

Jones' Well, see Boogardie

Jourdie Plains, see Jourdie H

Joyce's Flat, see Dandaragan

Juradine, see Spencer's Brook

Juandine, see Northam Sts

Jugamining, see Narrogin

Jurakine, see Goomalling

Jurandine, see Northam

JUMPERDINE, 78 m

by rail to Toodyay, th hire, mail bg fr Toodyay

Bateman G, farmer
Byrne Bros, frmrs, Nine Mile
Chitty, F, frmr
Ferguson S, farmer
Ferguson, Thos, farmer
Howie, W W, vigneron
Lee K, gardener
Lee,, Mrs L, grdnr
Lovebond E, vigneron
Lukin Bros, farmers
Lukin Leonard (L Bros)
Markey, Jas, farmer
Markey, Michl, farmer
Strahan H, frmr
Strahan, Jos, farmer
Strahan, Thos J, farmer
Tuffin, T, gdnr

KALAMUNDA, Swan

dist, 20 m E fr Pth. Tel, MO & SB

Agar Nurse, Glen Avon Nursing Home
Ahern, T
Airey Quentin
Allan Arth M
Allan Stanley E
Allum, Misses S & A
Anderson Jno M
Andrews, Victor
Annetts A E, orchdst
Armstrong Miss C A
Arrow Mrs Lena S
Ash, Thos, fttlr
Avling Fredk
Bacon, C, Maida Vale Quarries
Bain Clarence J
Barber G, med pract
Barclay Hugh
Barclay Trevor W, grdnr
Barker, R W R, est agt
Bateman F W, grdnr
Baxter D, bus driver
Beales Mrs E M
Beard Geo B, baker
Bennett Mrs Marion
Renstead Mrs Eliz
Bird, E M
Bird Jas, tmstr
Bird, G, gdnr

WISE'S DIRECTORIES
KNOWN THROUGHOUT
THE WORLD.

Bird Henry
Blamire G
Blamire, R, contr
Brady, Richd E, sec Rds Bd
Bregan, Chas, bdg hse
Bridge, S F, tea gardens
Bridgewood Fredk K
Brine, Mrs G
Brown Wm J
Buckeridge R D
Bundack, Mrs Lydia
Cadoux, Alfd H, chmst
Calton, Ernest C
Camper, H E
Carter Mrs A
Cathie, Alfd J
Champion, Geo, orchdst
Cheetham, Mrs Z A, bdg hse
Chittleborough, F L, civil svt
Clark Doug, tob & hrdssr
Cochram, Richd E, orchdst
Colebrook, R H R, orchardist
Collins, Percy, sleeper hewer
Collins, S, orchdst
Connolly, P A, Kalamunda Htl
Cosby Geo S (Lesmurdie)
Courtney, Chas W, med pract
Cousins Geo & Jno, grdnrs
Crabb, Jas, btchr
Craig, Ben, frt grwr
Cressie Dave, newsagt
Croxton, Fred, rd bd tmstr
Curtis Mrs Ellen
Dallas, J A L, fttlr
Dance, Jno, Strekpr
Dancer, Mrs, boarding hse
Daniel Mrs Nellie
Darling Range Rds Bd (Rich E Brady, sec)
Davies B P, electrn
Davies Mrs Norah
Dawes, Mrs J D
Dempster, Mrs Jessie E, past
Dewar, Gordon
Dowding, Hy, frtgrwr
Duffield, Mrs E, bdg hse
Edwards, Aubrey A, orchdst
Edwards, Josiah J, carpenter
Elliott, Percy L
Elson F J, bldr
Elson, Mrs F J
Evans Mrs, bdghse
Everall, F G
Eversden Albt, crtkr
Eversden Ernst, orchrdst
Eversden, F, jnr, orchdst
Every John R
Farrell, G, carrier
Fawkes G M, orchdst
Fewster Mrs Mary L
Fingland, Jas, frmr
Ford Wm
Frances Mrs P M
Gaunt Ronld H
Gibson, Arth H, med prac (Gooseberry Hill)
Girling Thos H, stnmstr
Gordon Thos
Griffiths Dvd E, garage
Halliday, W H
Hammersley, Edwd B, frmr
Harvey, Othel, frmr
Hawking Mrs M
Hawkins, A J, orchdst
Hawkins, Fred W, J.P.
Hawkins, Mrs, hd tchr High School
Hawley Richd
Haynes, Noel L
Heaps Christopher M
Henderson Chas
Henning, A H
Hicks Rev (Meth)
Hill, Rev Geo E (Meth)
Hodgson, Mrs J
Holland W C, orchdst
Honnor Harry, tmstr
Honnor, Jno, orchdst
Hough Mrs J G
Howarth, Robt C
Howe, Robt C, orchardist
Howell, Fred, wood mcht
Humfrey Edw C, butcher
Hurst, Rev T O (Eng)
Hutchinson P, wood mcht
Irgens, Chas T
Jenner, Regd E, store
Johnson, A, builder
Johnson, August, gdnr
Johnston, B
Jones, Hugh, contr
Jorgensen, Hy, slpr hewer
Kalamunda Dist Golf Club (R Hawley, sec)
Kalamunda Stores (J H Watson ppr)
Kennedy Cornls T, rly emp
King, Jno
King Wm C
Knight, Chas E
Kostera C, mtr bus & taxi serv
Lane, Geo, bldr
Lee Mrs S A
Legge, H R
Lewis, O R, orchardist
Liberator Newspaper
Littlely Harold
Logie, Robt S, orchardist
Loney Ernst
Lowden Kenneth
McCarthy, Jno, rly fttlr
McClure, Wm
McCullagh Bros, contr
McCullagh, Ben (McC Bros)
Macgregor, Leslie J
McIntyre, N J, carrier
McKay Alex
McNamara Frncs J
Maloney Edward
Mathew, Math, sdlr
Mead, Mrs Eleanor J
Melsom M M
Melson, E M, farmer (Lesmurdie)
Millar, Thos, tchr
Monson, Mrs L, bdg hse
Mountjoy, A
Morrell, Harley J, frmr
Morris, Jno T
Moss, Edwd
Moysey, R S, mtr carrier
Murray, Chas
Myerson Mrs Alice
Nestor, R J, btchr
Nevile Dudley C L
Newton, Robt, orchardist
Newman, Ben, gardener
Newman, Jno, rly fttlr
Newman, Mrs H
Nielsen Mrs Marie, bdghse
Norman Mrs Ann, Kalamunda Hotel
North, C F G
North, Mrs D
O'Grady, Mrs L H
O'Neill P J, baker
Paine, Jas D, orchdst
Parrott Arth H
Parsons, Edwin T
Paull Albt S, orchardist
Penrose, H G
Pepper, Alfd, stone carter
Perry D E, carter
Pettit Geo, farmer
Phillips, Wilford H hire cacr
Pollard, Jas, journalist
Pope Mrs H M
Portwine, R H, baker
Price Mrs Annie
Price, Thos, orchardist
Prosser Mrs Mary L
Roach, Mrs E, frt grwr
Roads Wm, orchrdst
Roberts & William, dairy
Saint, Bridget (Sisters) Convent
Sandeman, Donald R
Sanderson, Arch, solr
Sansom Wm
Scala Domenico S, wood crtr
Scanlan Jas A
Schleicher Hermon E, contr
Schmitt Geo, tmstr
Schmitt, J, orchdst
Schmitt, Jacob, orchardist
Scullard, Maur E
Secrett Albt J, bldr
Seventh Day Advent College (Arth Speck, princ)
Shaw Geo, orchrdst
Sherwood Rayd H
Sly Horace
Speck, Arth, princ Seventh Day Adventists College
Smith, P W, tea rms
Smith, V, bdg hse
Stirk, Fred R, strawberry frm
Stirk, Percy, stone contr
Summerhayes, E, archt
Summerton, Jos, porter
Swan, Wm F
Synnot & Synnot, est agts
Synnot, Miss N L
Synnot, Mrs M L
Tait Agnes M, nurse
Tebbutt, Mrs C O
Thomas Alfd J, pstmstr
Thomson, Alex, orchrdst
Thornton Miss M E, gst hse
Thorogood, A R
Tognela D, frt case factory (Lesmurdie)
Treadgold, L
Trotter Geo, farmer
Turner, Hy, fruit grwr
Turner Jas L, (pork) farmer
Varley, Mrs R M
Veza Ante, orchrdst
Wallis F W
Wardell-Johnson, Mrs R C
Wardrop G, tchr
Watson, J H, ppr Kalamunda Stores
Wheelwright Alfd
White R E, printer & Liberator Newspaper
Whiteley Mrs E M (Lesmurdie)
Whitham, L G, chemist
Wilson, Misses, bdg house
Winsor Stanley A
Wright Wm

KALANNIE, fr Perth

by rl 180 m. Tel

Arnold Agnes E, pstl assist
Bain Jas, farmer
Bell, F J, frmr
Bussell J, frmr
Butcher, L C, frmr
Campbell, J, frmr
Corney G R, frmr
Debring C, frmr
Debring R, frmr
Dennis, J, frmr
Dodd, L, frmr
Dodd, V, frmr
Edwards Hy, farmer
Foyel, A G, frmr
Gaffney H, frmr
Georgy, C H, frmr
Gryels J, frmr
Gryels K, frmr
Hathway Albt J, farmer
Hazlett, D, frmr
Hazlett, W, frmr
Hinkley, E, frmr
Holst, J H, btchr & grngrcr
Hudson, R S, frmr
Hudson, W J, frmr
Jackson, F, frmr
Jenkins, J, frmr
Jenkins O, frmr
Lown J, farmer
McCann H T, frmr
McCreery, T, frmr
McPharlin, T E, frmr
McPharlin, W H, frmr
Mosedale, A J, frmr
Muller A H, frmr
Newman W G, frmr
Nixon & Sons T, frmrs
Nixion, W, frmr
Phillips, D, btchr & agt
Poore, G, frmr
Robinson Albt H, farmer
Roche, E H, frmr
Roche, Edwd W, frmr
Roche, J J, frmr
Sanderson, D, frmr
Sanderson, H, frmr
Saunders N, agent
Sawyer, W H, frmr
Shanks Miss Mary, stre asst
Shanks, W, frmr

STANLEY, E. H.,

General Store, Farmer and Post Office.

Stansfield Saml B, farmer
Twaddle Geo, baker
Vasoli & Pellegrini, frmrs
Warren, R W A, frmr

KALGAN, 13½ m fr

Albany by car

Allwood, Fred, frtgrwr
Booth, Fredk, frtgrwr, Napier Creek
Brackenul T, frmr (Napier)
Broadhurst E
Clinton, J, orchdst (Napier Creek)
Crowe, J, potato grower
Dawson, W L
Douglas, E J, frmr
Douglas, Edwd E, frt grwr
Douglas, Edwyn W, frt grwr
Douglas, Wltr, fruitgrower
Evans, frmr
Forte, W T, grazier
Gale G W, frmr
Gale J, junr, farmer
Gibson, S ,frgwr
Green, A, frmr
Green R, farmer
Green, W, frmr
Haywood, G, orchrdst
Hill, Leonard L, frt grwr
James E Astley, orchardist
Jarrat C, frmr
Jordan H, frmr (Napier)
Kalgan River Progress Assocn
Killick, Geo, frmr
Ledwith, Fred, frmr
Livesey F, frmr (Napier Ck)
Manton, J (Napier)
Mawson, Oswald, frmr, Napr Creek
Mawson, Wm, frmr, Napr Crk
Maxton, Eric, frmr
Montgomery, Max
Rigg, N, frmr (Napier Crk)
Robinson Mrs E E
Robinson, F E, orcdst
Rowbottom J, farmer
Shan, Cess (Napier)
Shan-Hun A
Wheeldon Jno, jobber
Williams E, farmer
Woods J, Napier
Worthwyke, Guy, frmr, Npr Creek
Wright W, gardener
Zuliani, I M, frmr

KALGAN LOWER, by

rd 11 m fr Albany

Andrews Fred, frmr
Gomm, Harry
Gray M, farmer
Hawkes, W G, frmr
Haynes Mrs Bert, farmer, Two People Bay
Hill, Edwd, dairy frmr
Hill, Geo, dairy frmr
Hopson Mrs Alfd, tea rooms SB
Hunton, S, frmr
McKail, N Wm, frmr
Martin, I, engr Pumping Stn (Two People Bay)
Moyle S junr, firewd cutter (Two People Bay)
Paul, —, frmr
Pfeifler, G A, frmr
Poole, H C, mkt grdnr
Robinson, —, mkt grdnr
Sims, —, frmr
Spershotte, —, frmr
Symers, Chas, frmr
Worthwyke, G

KALGOORLIE, Centre

East Coolgardie Goldfields, 375 m E by rail fr Perth. "Argus," "Observer" (week-(daily. Banks: N S W, Union, Nat, A/asia, Comcl & Cwlth; post office, M O, tel exchng. A municipality, see Local Govt Directory. The following suburbs are included under this heading: Lamington Heights, Mullingar. Population, 10,600.

Addis street, N Mullingar

Right side fr Kitchener rd

.....King st intersects.....
Wright, Samuel
Kelly, Mrs Mary L
Leary, Regd P
Left hand side
Kyle, Jas
Marsh Jno W

Addis street, Piccadilly

Right h side fr St Albans rd

12 McMahon, John
16 Pirani, John
26 Roberts, Richd W
30 Rex Albert
...McKenzie st intersects...
46 Hicks, Fredk B
50 Fry, Bertram
Elsbury Cyril R
54 Manners Chas C
56 Seagrim Jno A
64 Teede, Fredk W
....Cotter st intersects....
74 Shacklock, Wm E
76 Saunders, Robt F
84 Adams, Westly James
86 Innes, Roy W T
88 Barratt, Mrs Emily
92 Laurence, Jno H
96 Jowett Jas
100 Pascoe, Jas H
...Thurmott st intersects...
104 Underwood John F

108 Peck Mrs Ida
110 Waldron, Mrs Marion L
118 Harold Alex R
122 Gill Regd J
126 Fry, Ernest
128 Spry, John
132 Adams, Mrs Emily
....Graeme st intersects....
136 Hicks, Hy C
142 Anderton, Jno Wm
146 Allen, Edwin
148 Blackmore Chas W
152 Donnelly Chas E
160 Parker, Jno
162 Matthews, Arth L B
164 Gouge Victor P
All Saints Ch (CE)
....Keenan st intersects....
168 Martin Francis H
174 Hollins, Thos
178 Bennetts, Mrs E
184 Taylor, Arth L
188 Hendry, Jno
192 James Esther
...Butterfly st intersects...
Left hand side
33 Lockhead, Chas S
...McKenzie st intersects...
39 Stuber, John H
Boucher Robt O J
45 Back, Edw
47 Huttley Wltr J
53 Stidworthy Mavis
55 Finch, Chas W
....Cotter st intersects....
69 Darrow Walter
73 Still Sydney G
75 Young Percy A
77 Reed Wm E
79 Gilbert Richd G T
Cunningham Jno
93 Jerrard, Stanley R
95 Pearce Wm H
...Thurmott st intersects...
99 Acres Cyril
103 Maxwell, Laurence
109 Hunt, Chas R
113 Perfect Har W
117 Materlich, Anthony
121 Murn Mrs Christion F
123 Boyland Jno
125 Martin Jas
....Graeme st intersects....
131 Boland, Jas J
131 Flynn Chas W
Nth Kalg Tennis Club
Keenan & Btrfly sts intersect
.Cemetery rd & Russell sts.
... Parson st intersects ...

Adelaide street

2 Hoppner Hy A

Alford street.

..Federal rd to Lionel st..
....Here is Lionel st ....

Ardagh avenue.

....Lane st to Lionel st....
Oliphant, Sinclair
Ide, Francis C
Jordan, Geo E
Taylor, Fred H
Davidson, Alf E
Davidson, Jno S
Sullivan Timothy P
Mountain Wm N
Bulliard Stan R
Clarke Robt
Jervis Wm A
Darcey Jas H
Carter Eric
Fargus Austin W
Saligari Robt
Lord Fredk H

Arthur street, Piccadilly.

Right h side fr Railway
Connolly, Thos

Austral street.

Left h side off Bulong rd
57 Willie Geo
....Here is Kanowna rd...
Beer Robt K
Morley, Jack
Stratton Mrs Eliz
Field Hy G
Kelleher, Patrick
Pringle Thos P
Williamson Chas
Hughes Edwd
Livie Dvd B K
Morris Geo
Crowhurst Clifford G
Brownless Robt
Gee Frnk
Johns, Stephen, dairy
Right hand side
50 Solomon Alfd
60 Ivey Wltr A
62 Francis Herbt
Lemin, William
66 Edgell Jas C
Moore Jno W

Balfour street

Right h side fr Wilson st
4 Isle Frnk
6 Clark, Francis
8 Komaroff Dimitri
10 Egan Jno S
12 Tibbits Jno M
16 Lawton, Mrs F M
20 Duff, Jno J (D Bros)
20 Duff Bros, bakers
22 Cocks, Francis V
.....Lane st intersects.....
26 Duff Ronald W
24 Allanson, Harry V
...Hopetoun st intersects...
36 Frank, Demetri
40 Ingram Vernon P
46 Allpike Edwd
48 Grimshaw Wm G C
Left hand side
5 Thompson Hughie
7 Brittain Dean
9 Armanasco, A
11 Lamb, Wm L
15 Hannan Jno J
17 Manley Edgar
19 Zanga Simeone
.....Lane st intersects.....
21 Clarkson, Alan L
29 Anderson Thos H
..Hopetoun st intersects ..
45 Willson Mark

Boorara road, off Boulder rd

76e Borinelli Jos
76e Flynn Michael J
42e Flynn Cornelius
42e Smith Robt J
6 James Mrs Mabel G

Boulder road.
Contn of Maritana st

Right h side fr Egan st
2 Uren Colin F
Paterson Wm McK
4 Blair, Robt, bootmaker
6 Cunningham, Mrs H, sml-goods
8 Dodman, Les, tailor
10 Kita, Asmatsu, laundry
16 Cong Church
20 Gillett, Bernd, med prac
22-24 Mines Chambers
Ford, Rhodes & Davies, accts (Jas S Foulkes, mgr)
Ivanhoe G Corpn Ltd
Gldn Bttrfly G M Co (NL)
Hansel Mundy G M Co (NL)
Green & Co, A, garage & ser station
...McDonald st interects..
32 Markham, Mrs E ldg hse
34 Hodgson & Cranston, mchts
Selby, H B & Co
Nobels (Australian) Ltd
Stewarts & Lloyds Ltd
Atkins, Chas (WA) Ltd
Dunlop Perdriau Rubber Co Ltd
Northern Assurance Co
Joyce Bros
State Saw Mills
Holman Bros Ltd rock drills
44 Weston, Frank, engineer & machinery agent
46 Eagle & Globe Steel Co Ltd
50 Love, Samuel
52 Walker Chas E
54 Havlin, Mrs E
...Cheetham st intersects...
56 Eccles, Chas
66 Balinswella, Mrs N, nurse
66 Polinelli, Jno
68 Dawes Ernst
Truman Les J
Goldfield Diam Drilling Co, Propty Ltd
76 Jones Arthur G
...Hanbury st intersects...
80 Mt Lyell Hotel (Wm Malone)
86 Alexander, Mrs
86 Richards, Wm, bootmaker
88 Powell Mrs C M
90 Cunningham Wm J
....George st intersects....
Kalg Elec Tramways Ltd (W H Stanley, mgr and attorney)
112 Stanley, Percy N
114 English Wm
118 Tasker Henry E
120 McPherson, Keith
120 Wylie, John
122 Goody, Geo
....Here is Roberts st....
128 Rowe, Jno T
130 Lewis, Mrs Rosina
132 Stewart, Jno, bdghse
136 McCarthy, Mrs M, grcr
140 Keane Chas
144 Lubcke, Alfred
146 Olson Hy E
146 Keelar Wm J
148 Fndry Htl (John A Krouse)
150 Johnson Sydney H
.....Here is Connelly st.....
152 Franetovich, Phillip
Forwood, Down & Co Ltd (yds)
158 Bocksette Wm G
160 Connolly Francis
162 Tibbits Mrs Marguerite
164a Morris Edwd H
164b Prosser Cecil H
....Here is Dorethea st....
FORWOOD DOWN & CO LD (Chas E Rankin, mgr; J J Bradshaw, rep); Engineers, Founders and Boiler mkrs.
170 Bradshaw J J, cretkr
Kalg Foundry Bulk Stores
180 Shepherd, Wm, cretkr
....Here is Gilberton st....
182 Beaney Wm A
184 Pearson F B
186 Butler Mary M
192 Barnes, Jack
194 Goddard, Frank
196 Landers Michl P
198 Lay, Jno
200 Hugo Herbt J
202 Dawes, Clar A
204 Smith, Albt E
206 Mullins, Martin
....Here is Oberthur st....
208 Schleicher, Ceril
210 Apartments
210 McDonald Duncan N
212 Allan, Jno T
214 Sara Jno
216 Osborne Chas
222 Purdy, Mrs Fanny
....Here is Whitlock st.....
224 Graham Wm
226 Davey Bruce R
Davey Jas F
228 Griffiths, Jno T
230 Beeck Frncs J
232 Cooper, Geo A
234 Rowe Mrs Rosalie L A
236 King Edmnd
....Here is Davidson st....
....Here is Federal rd.
Left hand side
3-5 Harris, Scarfe & Sandovers Ltd, hardware mchts
Rowe, Wm, carpenter
7 Reeves Mrs A E, ldghse
7a Rowe Wm
9 Armstrong's Garage & Motor Repair Works
13 De-Passey Roy
15 Schofield Saml J
17 Gorman, Morris, med pract
...McDonald st intersects...
21-23 McLean Bros & Rigg Ld, whlsle irnmgrs (W E Shacklock mngr)
21-3 Faulding & Co (E Shacklock, rep), manufacturing chemists
25 Davis Jno M
27 Davies Mrs Hannah
29 Hall, Mrs Lily
31 Schmitt Albt E
...Cheetham st intersects...
33 Fraser Geo M D
35 Patterson, Wm
47 Fraser Alan C
53 Paterson Wm McK
59 Munday Jno S C
61 Chapman, A W
63 Wallace, Mrs A
...Hanbury st intersects...
Western Mchry Co (yards)
95 Jordan Mrs B, storekpr
95a McNamara Mrs M, mxd bus
Chandler, W R, butcher
99 Knowles Mrs M, lndry
101 Hunt Edwd G
101a Solway, Miss Alice, dress maker
103 Carter Arth A, btmkr
105 Wightman, J, hairdresser
107 Leister Hugh C
....Here is Coventry st....
119 Ford Wm W E
.....Roberts st intersects....
125 Graffin, Mrs Ethel M
127 Rogers, James
129 McRae, Wm
131 Johnson, Mrs L E
133 Eddy, Jno T
135 Byfield, Jas
139 Westrallan Machy Corp Ltd, machy mchts (Claude de Bernales, mng dirctr)
Hoskins & Co Ltd
KALGOORLIE FOUNDRY LTD. (W. T. O. Liddell, General Manager). Engineers and Boilermakers. Tel.: Kalg. 305.
143 Millars Timb & Trad Co Ltd (E J Warren,mgr)
145 Hard, Norman
147 Craigie Hy
149 Kinsman David J
.....Here is Coombe st....
155 Gardner Mrs J A
157 Campbell Angus A
159 Madalena Giovanni
161 Andrews Eliz C
163 Medlen, Wm C
165 Walker, Sydney
171 Tooth, Laurence
173 Vacant
175 Saunders W G
177 Irwin Mrs Elsie M A
179 Jacobs Wltr
181 Hoffmann Ernst A
183 Hall William grn grcr
.....Here is Boorara rd.....
209 Ditchburn Raymond
211 Scott, Thos W
213 Leggerini Jos
215 Jones, John H
217 Hornard Herbt
219 Bougher Robt T
.....Here is Federal rd.....

Boundary street.
Right h side fr Sisbry rd

...Lionel st intersects....
45 Vacant
41 Hodge Phillip
39 Graham R Geo
...Hopetoun st intersects...
33 Hodge Mrs Eliza
31 Harvey Oscar W
.....Lane st intersects.....
21 Scoble, Miss S, store
19 Hillier Jno H
17 Wright, Bert
15 Brown, John
13 Scribbins, Alf
5 Graves, Mrs Sophia R
3 Crabb Jack
Left hand side
.....Lionel st intersects.....
46 Wulff, Jno
44 Beames, Hurtle M
40 Simmons, Thos B
34 Woodroffe, Edwd J
....Hopetoun st intersects...
30 Hunt, Edwin C
.....Lane st intersects.....
18 Warman, Charles E
14 Daunt Wltr J
12 Slater Robt W
8 Trethewey Mrs Annie L
10 Wulff, Carl
4 Golding, Hollis

Bourke street, Piccadilly.
Right h side fr Vardn st

2 Vacant
4 Davies, Jas
8 Hall, Wm J
12 Kilderry, Richard
28 Healy Thos S
30 Throssell Geo E
...Maritana st intersects....
34 Jones Mary
36 Barnett Wm A
40 Marr Edwd J
48 Burton, Wm
50 Douglas, Mrs Alice H
52 Seabury Alfd

56 Capstick, Chas A, const
....Keenan st intersects....
58 Anglin, Mrs J, store
60 Beer, Harold E
64 Riggans, Geo
66 Baugh Robt M
70 McNamara, Daniel
76 McConnell, Jas
78 Lawler Josh J sec Trades Hall
80 Cooper Frank R
82 Barclay, Richd G
...Here is Butterfly st....
88 Kinley, Robt C
90 Whelan Mrs Charl E
92 McKinley Leond C
94 Innes Robt L
96 Dwyer, Martin
98 Wilks Percival
100 Norman, David L
104 Thomas, Arthur O
108 Goulden, Jas Wm
....Russell st intersects....
112 Hill, Samuel
116 Dolan, Mrs Ellen
124 Bennett Mrs Agnes J
134 Shaw Robt G, mun treas
.....Parsons st intersects..
142 Rowe Mrs Frances E M
146 Anderson Hubt R
148 RC Church & schl
.....Here is Castle st.....
166 McGarry, Jas
...Woodman st intersects...
180 Aldrick Fred W

Left hand side

3 Bulstrode, Herbt T V
5 Thornton, Wm H
9 Smith, Wm D
11 Brotheridge Jack A
11 Haynes Jack M
15 Illidge, Ern
19 McGuinness, Wm
23 Roberts Wm
27 Manion Francis
29 Miles, David
...Maritana st intersects...
37 Tower Htl (Mary Cramp)
43a Hoare Malc J
45 Large Dvd L
47 Ramsay Robt
51 Salmond, Robt R
55 Doran, Jas
59 Potts, Alex
65 Flegeltaub, Amos
65 Seagrim Thos A
67 Johns, Andrew N
....Keenan st intersects....
69 Kennedy Rayd D
75 McLaren, James
81 O'Brien Danl
85 Jennings Geo H
87 Smales, Thos
91 Clothier Jas W
97 Harvey Wm H
99 Lague Harry
101 Thomas, Albt E
107 Adams, Geo A
111 Perriman Wm T
113 Bell Mrs Alice
115 May, Jno H
119 Wilson, Charles M
123 Barker, Jack L
....Russell st intersects....
131 Jago Stanley B
137 Abbebullah, Sheriff
145 Fisher Mrs Francis H
145 Halliday Mervyn E
King Edward Park

Broad Arrow rd.

Right hand side fr railway

2 Morgan Sarah
6 Ainsworth Ronald H
10 Shepherd, Victor Jos
12 Whitehouse, David
14 Cowl Arth W
16 Lynas John
18 Wishart Robt M
20 Watson, Lancelot C
22 Durbridge, Wm L
24 Werner, Mrs Beatrice M
.. Sutherland st intersects ..
72 Cross Albt J
Baudinette Chas C
84 Peasley Jas
Hutton Geo
Carman Wm T
Bath Wm, tea gardens
O'Loughlin, Wm, dairy

Left hand side

1 Harcourt Martyn W
3 Gordon, David
5 Brearley, William
7 Sherini, Mrs Ida
.. Here is Wordsworth st ..
9a Lowe, Robt
9 Hays, Cyril C A
11 McNally Peter
13 Linehan Wm K
15 Cahill Jno P
19 Hall Ernst C
21 McDonald, Ron L
23 Lees, Harry
25 Bursill, Mrs Jane E
29 Hehir, Jack
31 Styants, Herbert H
..Sutherland st intersects..

Brookman street.

Right h side fr Outridge ter

Kalg Tennis Club
4 Elliott, Wm H, mgr Baths
6 Kalg Munic Swim Baths
.....Here is Croesus st....
8 Stokes Mrs Daisy
16 Cassidy, Alfd J
18 Laver Chas Wm, med prac
20 Williams, Thomas H
22 Roman Cath Presbytery
22 Kennedy, Rev Dr E (RC)
....Porter st intersects....
St Mary's Church (R.C.)
30 MacMillan Duncan
32 Fire Brigade Station (Duncan Masmillan, foreman)
32 Stewart, Regd G
34 Ferguson Wm K
36 Westcourt Private Hospital (Nurse Marjorie G Tindale)
St John's Parish Hall
St Johns Ch (Eng)
Maritana Bldgs:
Toc H
40 Goodwood Timb & Tramway Co Ld (E H Jolly, sec)
40 Kalg & Bldr Firewood Co Ltd (E H Jolly, sec)
...Maritana st intersects...
50 HANNANS CLUB (THE) (E. R. Fleming, Secretary). Tel.: 40.
52 Smith Jno
54 Haratzis Angelo M
56 Fox Wltr L
56a Stevenson, Norman
58 Smith Chas J
60 Hawkens, Chas Wm
60a Dix Roy A
62 Walden Bernd
64 Colman Fredk
66 Stevenson Geo
68-70 Wright & Co Ltd, Fred W
74 Jenkins Edwd
76 Lawn, Rich
76 Morrison Regd W
....Cassidy st intersects....
78-82 Let George Do It, mtr garage & engineer

KALGOORLIE BREWING & ICE CO. LTD.

Operating in Kalgoorlie and Merredin, Brewing and Bottling the celebrated BIG "K" ALE AND STOUT. James H. Cummins, Managing Director; Miss A. M. Cummins, General Manager; Percy J. Johnson, Secretary. Tel. Kalg. 53.

88 Robinson, Mrs Alice
90 Worcester, Norman C
96 Vacant
98 Middleton Alan
....Wilson st intersects....
100 Middleton Jas
Barker, Wm John
124-6 Barker Wm, com agt
124-6 Felton, Grimwade & Bickford Ltd
128 Ridgwell, R T
130 Barker, Wm C
134 Bowden Robt
136 Walter, Nicholas
140 Allan Adam
142 Rogers Clar R
144 Clift, Jas
148 Gericevich, Mrs Perina
152 Jones Ernst F
154 Williams Mrs Annie M
Peck Chas

Left hand side

1 Hehir, Patrick J
3 Gardini, Peter
5 Strachan, Mrs Beatrice
7 Woodman Leon
Hebrew Synagogue
15 Davidson Wm G
17 Costello Hannah
19 Pashley Frnk S
25 Manners Harley N
25a Stone Misses K & L
27 Lowe, Fredk, confr & ldg-house
29 Kalg Cald Soc (W R Ferguson, sec)
29 Patterson, Mrs Annie, ctkr
31 Brealey, Mrs Annie C
31a Pearce Geo T
33 Martin Mrs E
33a Sprules Leond R
....Porter st intersects....
35 Ora Banda Unitd Mines Ltd
35 B A N Z Mines Ltd
37 Haendel, Mrs C
41 Rogers, Edgar A
43 Thompson, Harry
45 Vacant
47 Salvtn Army Brcks (Adjt Leggatt & Mrs Leggatt)
49 Goode Durrant & Murray Ltd, wrehsmn & imptrs (R J Lee, rep)
Fowler, Ltd, D & J, wholesle grocers (H H Roots)
...Maritana st intersects...
61 Police Station & Quarters (Sergts: Wm Dunstan & M Molloy)
Criminal Investigation Dept
Prevention of Gold Stealing,
63 Ritchie Trellis, const
63 Forest Dept (H James, ranger)
71 Wright, Archibald
73 Reynolds Mrs Sarah F
75 Wishart, Gordon D
....Cassidy st intersects....
87 Derby, Walter
91 Larson Jno O
93 Dunn Douglas N
113 Jessup Dvd
115 Malone, Wm, blksmth
117 Malone J T L
121 Ellis Jno T
....Wilson st intersects....
127 Kennedy, Frank, blsmth
133 McDermott Wm F
135 Pivac, Ivan
147 Vovich Vinct
149 Lance Jos G R

Butler street

Right h side fr Lionel st

2 Lonsdale, Robert A
28 Boneham Wm Jas
30 Beames, Darcy F

Left hand side

27 Armstrong Hugh
.... Here is Charles st ....

Bulong road

Right h side, off Austral st

Rising Sun Hotel (Frank Brown)
Blount Edgar
Long Jas

Butler street, Piccadilly

Right h side fr Harley st

Left hand side

64 Hann Wm H
68 Convent of Mercy
.....Peers st intersects....
42 Lomasney Thos
24 Benbow Chas A
22 Connell Mrs Alice
20 Sauer, Jos E
16 Lester Mrs Mabel
14 Christie, Wm T
12 Dwyer, Mrs Annie M
10 Godbold, Wm

Butterfly street, Piccadilly

....Bourke st to Lyall st...

Campbell street, Mullingar

.....Off Kitchener rd.....
Tuohy, Henry N
.....King st intersects.....
McCulloch, Mrs. Julia
Longwood Francis W

Left hand side

Marshall, Arthur H
.....King st intersects.....

Campbell street, Piccadilly

Right h side fr St Albans rd

24 Scheele Franz H
28 Ridge Maurice H
30 Larkin Norman F
...McKenzie st intersects...
44 Hough Tom S
48 Collins Charles
54 Jordan Henry
58 Hammond Geo
.....Cotter st intersects....
66 Hennigan, James J
68 Eastwood, Mrs Louisa
72 Cooper, Lincoln T
74 Keegan Robt J
82 Philpott, Alfd G
...Thurmott st intersects...
92 Philpott Geo W
96 Ray, Edwin T
102 Ellis, Sydney
106 Miners, Clarence
108 McClelland, Mrs F
118 Blackwell Geo D
120 Dunham Wltr L
122 Townend, Hubt F
... Graeme st intersects ...
126 Allen, Thos D
132 Green, Wm C
136 Charteris Harry B
142 Morrow, Mrs Margaret
.. Keenan & Butterfly sts ..
152 Corney Annie
170 Wyatt Catherine
170 Arthur Frank
Kings, Edwn E, mar dlr
... Russell st intersects ...
Curnow, Carlisle
..Parsons to Woodman sts..
Risk, Ernest A

Left hand side

9 Guy, Arthur E
...McKenzie st intersects...
Reserve
....Cotter st intersects.....
41 Bosustow, Hy
43 Fairley, Thomas C
51 Eade Wm J
59 Blackmore Clive E
61 Annear, Mrs Ada E
65 Bird Mrs D E
67 Rew Richd G
...Thurmott st intersects...
75 Simmons, Norman W
77 Sclanders Dvd A
79 Hill Ronald
85 Walters Wltr O
93 Guille, Willian E
95 Adamson Wm E
97 Lee Nurse Alma D, priv hosp
....Graeme st intersects....
105 Pike, Albert E
109 Pollock, Geo
111 Trotter, Percy W
113 Thorne Robt F
117 Scattini, James
127 Pilkington Mrs Mary
129 Jordon Fredk
133 Carvosso Mrs Elsie E
....Keenan st intersects....
143 Martin, Miss Susan, store
.Cemtry rd & Butterfly sts.
....Russell st intersects....
....Parsons st intersects....
...Cstle & Woodman sts...
191 Savage, Wm

Carrington street

Right h side fr Wilson st

8 Armstrong Minnie M
..Oswald to Hopetoun sts..
34 McCrae, Donald J
....Lionel st intersects....
Springfield, Mrs Christina

Left hand side

7 Silverthorne, Wm
11 Espie, Wm
..Oswald to Hopetoun sts..
..Lionel & Palmerston sts..
Watts Rupt T

Cassidy street

Right h side fr Raily

6 Green Danl
8 Sullivan Jno L
Hsehld Mngment Centre (Miss Kitty Hodge, instructress)
10 Cadd, Mrs L, store
.....Here is Dugan st.....
12-14 Pascoe, Richd F, carr
..Brookman st intersects..
18 Perth Modelling Wks Ltd
24 Imoto, Nobgugiro, lndry
26 Vacant
....Hannan st intersects...
42 Blackwell, George D
50-54 Kyle, A & J, undtkrs
56-58 Kyle, David W, painter
.....Egan st intersects.....
64 Stearne Bros & Co, plmbs
...Here is Macdonald st...
Commonwealth Park
....Here is Hanbury st....

Left hand side
..Dugan & Brookman sts..
19 Turnbull's General Service Station (W A Turnbull ppr)
....Hannan st intersects...
1 Jackson Dennis G
St Andrew's Pres Ch (Rev Albt E Jones)
.....Here is Egan st.....
W A Schl of Mines
..Here is Macdonald st...
47 Nunn Wm P
49 Sharp, Bert
51 Bruce Jack
....Here is Cheetham st...
59 Casley Victor A
61 Hastings, Robert
63 Finlay, Wm

Castle street, Piccadilly
Bourke st to Addis st

Cemetery road, Piccadilly
Keenan st to Lyall st
Kalgoorlie Cemetery (C Mirgonie, caretaker)
C'wealth Rifle Range

Chamberlain street, Piedilly
Varden st to Hinemoa st
10 Bawden, Wm
20 Ridley, Charles A

Chapple street, Piccadilly
Off Piccadilly st
Muncpl Pnd (Jas E McKell, poundkeeper)

Charles street
Right h side fr Egan st
Kalgoorlie Racecourse
Left hand side
Vacant
..Macdonald st intersects..
33 McLean Albt P

Charlotte street, Piccadilly
Right h side fr St Albans rd
23 Crossley Fredk J
21 Devitt, Michl
19 Graham, David
17 Cranston, Jno
15 Gurney Webster S

Cheetham street
Right h side fr Boulder rd
Rutter, J G (Cheetham st E)
2 Quigley, Mrs B
4 Saunders Edwin M
6 O'Brien, Mrs Sarah
8 Stearne, Edgar S
12 Opperman Mrs Emma
14 Rowe, E P
16 Bertolini, August
22 Beaglehole Mrs Emily L
Seventh Day Adventists
28 Rintoul, Thos S (Clayton & R)
30 Benedetti Caesar
32 Treleven, Richard
36 Rundle Mrs Jessie E
38 Crompton, Les T
40 Rice John
42 Treby Ernest J
....Cassidy st intersects...
Commonwealth Park
....Wilson st intersects....
50 Brown, Wm H
52 Casson Mrs E
52 Triat Thos P
56a Stinson Alfred C
58a Disbrey Robt
60 Tinetti, Jack
62 Elsbury, Jas H
64 Pasley, Mrs Emma
68 Hunter Robt
70 Hosking, William J
72 Vacant
74 Willox Donald A
76 Hulme, Jno
80 Bingley, Chas L
84 Trevaskis Mrs Annie S P
Ryan Leo
.....Lane st intersects.....
90 Gasmier Albt R
96 Carroll Alex T
104 Annear David
96 Carroll Alexr T
108 Robertson, Mrs Catherine
110 Ehlers, Hy L
118 Plummer, Fredk J
...Gladstone st intersects...
122 Swenson Jack A
124 Cox Chas
126 Chambers, Edwd A
128 Bricknell Frnk J
130 Goddard Herbt
....Lionel st intersects....
132 Della Santa Bart
136 Toms Wm R
150 Pini Jos
158 Haley Thos
..Nethercott st intersects..
Left hand side
3 McGhie Robt G A
5 Knox Hubt J
7 Dellar Thos J
9 Hawkins Wm P
11 Eccles, Charles
13 Coope Arth
Scouts' Hall
15 Tate Les N W
17 Watts Regd H
19 Vacant
21 Vacant
23 Sheed, Stanley
25 Evans, Mrs Sara
27 Burgess, Claude
27a Romano, Charles A
29 Richards, Mrs Eliz
31 Rowe Wm R
33 Anderson, Mrs Annie L
35 Day, Mrs Mary
....Cassidy st intersects....
Commonwealth Park
....Wilson st intersects....
45 Lillias, Thomas
45a Corry, Harry
47 Williams, Mrs Eliz J
49 Willox, Mrs L
51 Penter, Frank
53 Danahy, Mrs M A
55 Howells, Jno W, store
57 McMahon, James
61 Crispe, Mrs Margt I
63 Litton Phillip C
67 Monoghan, Alex E
69 Vallender, Philip
71 Harris Geo W
73 Prout Wm T
85 Gala Hotel (Mrs Eliz O'Neill)
....Lane st & Lione st....
107 Blair Robert
109 Makin Harry
125 Lance, Josh
137 Mann, Archibald W
Field Jno W
.....Here is Charles st.....

Clive st.
Moss st to Palmerston st

Collins street, Piccadilly
Right h side fr St Albans rd
..Varden & Charlotte sts..
8 Magee, Geo
12 Robottom Victor L
14 Pearce, Wm P
20 Hulme W
24 Doherty Edwd W
26 Considine, Albert Edwd
28 Morris Jno
30 Cribb, Vernon Hy
36 Rogers John M
38 Ross, Chas Alex
40 Smith, John W
Jones Edwd G
42 Allen, Wm P
50 Wright Arth W
52 Smith, Albert Edwd
54 Fredericks Llewellyn L
56 Kidd, Geo
...Maritana st intersects...
60 Hammond, Herbert A
68 Ardagh, Frank
70 Dawson Wm J
72 Tagart, John F M
76 Kelly, Wm Benjamin
78 Tratman, Chas S
84 Maloney Mrs Grace M
88 Kellow, Stephen M
92 Higgins, Thomas
94 Burkett Wm V
....Keenan st intersects....
100 Lanyon Mrs Mary A T
102 Faichney Wm
106 Edwards, Thomas W
108 Williamson Edith A
118 Pritchard, Owen
120 Edwards, Sydney
124 Ellis Eliza
128 Stivey Stan W
130 Duggan Thos J
140 Hamann, Miss E
142 Baker, Frank
144 Andrews Ronald J
146 McGregor, Duncan
148 Scott Robt W
156 Sholl, Regd James
... Russell st intersects....
160 Webster, Thos C
164 Jarvis Jno H
166 Higgin Thos senr
168 Richards Hy D
170 Stevenson, Peter
Govt Reserve
....Shaw st intersects....
Left hand side
5 Adamson Archd
7 Le Boydre, Mrs E
7a Snowden, Harry
13 Baker, Con
17 Illingworth, Keith
...Charlotte st intersects...
23 Jenkins Albt E
25 Brimage Ernst E
29 Ketteridge, Ralph
31 McPhee, George A
37 Hall, Mrs Priscilla
39 Foulston, Francis W
41 Lambert Miss Mary E
43 Campbell Mrs Eva A
45 Wilson, Edwd
49 Sutherland, Gordon W
53 Read Stan R W
55 Scott, George
59 Burton Sarah L
65 James, John
...Maritana st intersects...
73 Fitzgerald, Louis P
77 Preston Jno J
79 McMorrow Mrs A M
85 Seagrim Mrs A J
89 Rowbottom, Mrs C
91 Woods Cyril A
93 Wilson, Mrs Florence
95 Wilson Mrs Margt
97 Martin Chas M
99 Lamotte Louis
101 Monger, Edmond Geo
105 Earnshaw Wm H
107 Barker, Mrs Ellen
....Keenan st intersects....
113 Crudace, Peter M, store
115 O'Connor, Alfred
117 Bennett Robt J
121 Wallington Leond G
123 Johnston, D C
127 Clair Albt A
129 Whiteley, Robert G
131 Simpson, Valentine S
135 Elms Mrs Elizbth
141 Russell, Patk J
143 Harse, Harry
151 Home Jno
153 McKay, Albert
155 Vacant
159 Christian, Mrs Ada
161 Kelly, Mrs Mary
....Russell st intersects....
167 Purdy, Albert James
171 Blunderfield, Stephen F
175 Rose, John David
185 Widgery, Wm F
187 Carthew, Mrs Rose
191 Mincham, Mrs E
195 Jones, Mrs Alice E
201 Wray, Jno E
203 Miller, C P
207 Gard Albt E
....Parsons st intersects....
217 Fitzosborne Mrs H
219 Douglas Wltr
221 Hunt Wm J B
227 Ryan, John W
233 Jordan, Alfred
233a Lesque Chris A
235 Marshall, Robert A
239 Clohessy, Thos
245 Evans Graham J
261 Gronos, Adrian
...Woodman st intersects...
277 Smith Thos Jas
283 Wilkinson Jno G
285 Mounster, John
295 Vacant
...Hawkins st intersects...
307 Warrell Robt
311 Carr Allster G
319 Blake, Fredk T, fuel
321 Stewart Thos A
333 Williams, Mrs Mary E
.....Shaw st intersects....
369 Miller, Geo
385 Threnoworth, Geo
....Here is Marshall st...

Congdon street
Railway to Egan st

Connolly street
From Bldr rd to Rhodes st
Bird, Mrs Florence
Cocking Harold T

Coolgardie road, Somerville
Parer, Chas J, markt gardnr
Radonovich, Lazor, grdnr
Sara, Mrs E, market gardener
Patroni, Jack, grdnr
Radonovich Stanley gdnr
Radach, Gustave
Beccarelli Lugi
Tootell Claude P frmr
Bordoni John B
Stubbs, Henry
Levis, Mark
Silvester, John

Coombe street
Boulder rd to Railway
Kelly, Mrs E
(off) Brusa, Geo
(off) McCool Thos
(off) Putri, John
(off) Maloney, John
(off) Meagher Dan
Jackson Jno
Mill Nicholas
Cunningham Martin
Sweeney Owen
Bond Arth J
Lehne Francis W
Griffiths Dvd

Cotter street, Piccadilly
Hare st to Killarney st

Coventry street
Boulder rd to Railway
17 Henderson Jessie
15 Blacker Edmond P
11 Fields Jas
9 Scroop Henry
7 Allison Dvd S
5 Brown Jno H
1 Turner Josh A
2 Halzinger Wm G
4 Dodman Les J
6 Rushworth Herbt E

Crœsus street
Victoria st to Brookman st
6 Elliott Robt M
7 Manners, Chas
8 Davidson, Walter H
9 Stevens Nellie
10 Mackay, Thomas
11 Russell, Arch S
12 Deany, Mrs Eliz
14 Creedon, J
Stokes Mrs Daisy, store

Davidson street
Federal rd to Oswald st
....Wilson st intersects.. .

Depot road, off Kanowna rd
Right hand side
Kalg-Pt Augusta Rly Depot (office), P Glover, stnmstr; Jas Hoyle, loco foreman
Willis, Alfred
Ferguson, Thomas
Fabian, Albert J

Dixon street
.Palmerston to Davidson st.

Dorothea street
Boulder rd to Wilson st
.. President st intersects ..
4 McKay, Stan
6 Gundry, Mrs Jessie M
8 Harratt, Albt E
10 Stove Andrew J
12 Guerin Jack P K
16 Ellis Leslie C
18 Beard Roy

Dugan street
Porter st to Throssell st
2 Walker, Geo F J
4 Glasson, Cecil
6 Regan, Mrs Amelia
8 Ball Sidney
10 Public Works Office (Clarice A Moran)
...Here is Shamrock st....
St John of God Hospital
St Mary's Convent School
....Maritana st intersects....
Kalg Bwlg Grn
Dept of Public Wks (architects' Division)
State School Central (J J Telford, hd mstr; Infants, Miss I Wynne-Kinnear, tchr; A N McEntee, ctkr)
....Cassidy st intersects....
20 Cadd, Mrs Lilian
26 Warne Rockley J

28 Cooper, Mrs Jessie
30 McEntee, A N
32 Davies, Thomas
38 Vulinovich Ivan ldghse
40 Perry, Allan
42 Irving, Geo Jos
46 Frayne Cyril H
48 Williams, Geo
50 Chakalakis Stefanos
52 Rosler Jno W
54 Allen, Thomas
56 Elphick, Donovan D
58 Nye, Hiram
....Wilson st intersects....
62 Leslie Donald M
68 Farrow, Mrs Mabel
70 Nisbet Daniel
72 Horan Mrs Annie
74 Varney, John
82 Scott Robt A
86 Lord, Hector
88 Nettel, Richard L
90 Trylor Wm H
94 Langoulant Douglas
100 Nener Cephas W
102 Sharp, James
104 Cavanagh Mary
.....Lane st intersects.....
114 Colemar Edw A
118-24 Kalg Western Ice Co Ltd (Jack Hehir, chairman of directors)
136 Campbell Colin
138 Cooper Jessie
140 Kirkby Alf G
144 Bateman, J & W (F Sanders, mgr), mrchts & imprtrs
146 Sanders Frederick Wm M
158 Woods, Mrs Margaret
....Lionel st intersects....
164 Topping Alexr G
168 O'Brien, Leslie
170 Mullany Wm J
172 Nouchy Mrs Margt
178 Wheare, Rchd T, baker
180 O'Sullivan, John
182 Robertson, Rueben
186 Orr, Thomas R
190 Fitzgerald, A T
192 Beetson, Geo Chas F
196 Harvey, James
..Nethercroft st intersects..
212 Thompson Jack
216 Pinker, Walter
220 Anderson Robt C
224 Crabb, Eric
226 Perriman, Thos
228 Perriman, Alfred
230 Long Benj C
232 White, Patrick
238 Bryan, Mrs L
242 Haight Mrs Lil
...Congdon st intersects...
258 Slocomb, Wm
.....Mile st intersects.....
316 Williams, Chrstphr
320 Simpson Thos W
....Here is Throssell st....
Left hand side
1 Cadd Anna
3 Regan Stephen J
5 Clemenger, Wm
7 Fisher, Walter H S
9 McQuoid, George
11 Mettam Albt J
13 Edwards Nellie
15 Brewis, Rev T E (Eng)
17 Vaillant Horace E
...Maritana st intersects...
47 Byrne Thos P, med prac
51 Palmer, Percy
57 Goldfields Soldiers Institute (RS & SIL, Kalg sub-branch (C Fairley, sec)
Mitchell, J caretaker
71a Tate Mrs Caroline
71 Geere, Edward
73 Board Jno E
75 Gledhill Leslie M
77 French, Michl R
79 Gillett Geoff G
81 Jackson Wm W
83 Horn Mrs Mary L L
85 Climas Eliza J
87 Hill, Wm
89 Salas, Godfrey
89 Salas, Miss N, mus tchr
....Cassidy st intersects....
97 Craib, Wm
97a Miller, Charles
99 Cummins Jas H
111 King, Robert Victor
113 Caporn Dvd
113 Wright, Miss C
117 Naglan, Jack
121 Wright, Hnry Arthur
125 Champion, William
....Wilson st intersects....
137 Gray George F
139 Read Mrs Mabel E
141 Miller, Francis J
143 McInnes Allan
147 Crown Cordl Fcty (Richd L Nettle, ppr)
147 O'Donnell Rich
151 Newman & Taylor, prod mchts & frwdng agts
157 Blakemore Jas V
159 Denholm Mrs Jessie
163 Crocos August J
165 Morgan, Mrs Eliza
167 Pearson Neil
169 Hanks Alfd H F
.....Lane st intersects.....
175 Walker, Frank
177 Foley Patk J
179 Mazza Fredk
181 Kuzmanich Jakrica
185 Jennings, Wm Henry
187 Nicholls Thos H
189 Vacant
191 Peel, Mrs Beatrice
193 Archibald Frank
195 Madalena Peter D
197 Sunney Jas
199 O'Donnell Stephen
201 Nener Geo E
205 Jujnovich Geo
211 Green, Danl
221 Hawke Fredk W
223 James Annie
225 Flynn Thos J
....Lionel st intersects....
233 Magner, Daniel
235 Bolton Alfd H
237 Topal Hy J
239 Robinson, Wm
243 Allen Mary A
247 Mincham Jno W C
253 Counsel, Wm R
257 Tompsitt, James
263 Longhi Caterini
..Nethercott st intersects..
277 Martin, Fred
287 Radbourn, N C
293 Evans Brendan O
295 Truran, Edwd, fuel
303 Freeman, Arth W
...Congdon st intersects....
243 Nowas Mrs Emily M
.....Mile st intersects.....
355 Parry Abiah
381 Douglas, Wm K
....Here is Throssell st....

Edgar street

Right h side fr Maxwell st
....Hurtle st intersects....
.....Clive st intersects.....
46 Besley Jno A J
....Here is Hampden st....
48 Stevens, Frederick
Left hand side
...Hurtle st intersects.....
.....Clive st intersects.....
87 Considine, Jas T

Egan street

Right h side fr Outridge ter
2 Jenkin, Wm
2e Wark Mrs Minnie
4 Thomas Richd
10 Stout Mrs Alice M
18 Cheverton, Sidney A
Brown & Co, Cecil (yards)
24 Masonic Hall
26 Brand, Geo
....Porter st intersects....
52 Mackey & Co Ltd R (A B Harris sec) aerated waters mfrs
58 Sheed Dvd
60 Hocking, Jack
62 Schocker Louis J
80 Goldfields Tatts Club Ltd (A Metcalfe, sec)
...Maritana st intersects...
Christian Science Society
90 Ingersoll-Rand (Aust), Pty Ltd (W S Wilkie, mgr)
92 Burton, Wm R, com and ins agt
92 Wills and Co Ltd, grs, (Wm R Burton, rep)
92 Nat Mut Life Assn of A/asia (Wm R Burton, agt)
94-8 Randall, Hnry Wm
100 Wills & Co Ltd, G & R whsmn
100 MELBOURNE S.S. CO. LTD. (Agents: Geo. Wills & Co. Ltd.).
104 Kalg Club Ltd (R Fleming, sec)
106 Ralph Herbt
108 KALGOORLIE CLUB (E. R. Fleming, Secretary). Tel.: 205.
112 Taggart J mtr garg
118 Fuhrmann Victor B
120 Griffin, Mrs Jane
122 Carden Mrs Hilda M
126 Hicks & Co, J A, bedding factory
130 Sansum, Wm J
134 Presbyterian Hall
....Cassidy st intersects....
146 Kyle, Alf (A & J Kyle)
152 Knight Jas
154 Austin Francis R
160 Francke Geo, ldghse
168 Brown George E
172 Middleton Arth P
174 Edwards, Francis J
182 Kent, Walter
...Wilson st intersects....
188 Watson Margt
190 Lewis Vivian P
192 Elsbury Bros, bakers
192 Elsbury, Chas
196 Heath Eliz L
200 Paull Ernst A
202 Stevens, Reginald F
204 Henderson Jno
206 Douglas Mrs Caroline
208 Henderson Mrs Flo M
208a Lowe Andw J
212 W.A. Glass Manfrs (W J Clack, agt)
218 Griffin Jno F
Griffin Jno F
222 Law Jas
226 Wood Wm E
.... Lane st intersects ....
238 Miles, Wm Henry
240 Jugnovich Thos
242 Myers Mrs Alice
244 Corney, Harry
248 Luttrell Regd J
250 Ward, James
252 Taylor, Joseph
254 Walker, Mrs L
264 Sommers, Alfred A
266 Briggs Thos A
270 Nicol, Jas
272 Tomsett Hewett M
280 Vacant
282 Wulff, Jack
284 Marquand Jno C
....Lionel st intersects....
288 O'Brien Jno J
292 Marshall Irene
304 Clements Wm F
308 Ball Jno
314 Campbell, Chas
318 Wise Stanley E
..Nethercott st intersects..
322 Turner, James
328 Jackson, Robt H
330 Aifsih, Toni
350 Goulden Harry
356 Moynahan Arth H
350 Olsen, James
364 Grant, Edward
...Here is Congdon st....
374 Walsh, Ernest
406 Thomas, Mrs Annie
424 Bowden Leslie M
432 Thornton, Mark E
....Here is Throssell st....
Left hand side
1 Brown, Cecil, aprts
7 Patroni Martina
9 King Fredk W
13 Dellaca, Mrs D
15 Andrew Eric J
17 Wisbey Jno E
19 Richards, Frank
29 Kelly Rudyard D
31 Brewery Employees Union
Geyer Piers J
....Porter st intersects....
Wesley Church
43 Andrews, Rev Jas (Meth)
45 Slee Crl D
49 Dickson, Stan
51 Wilson, Arthur N
53 Stahl Fredk E
55 Webster Allan B
57 Fyfe, James
59 Jenkins, Fredk Wm
61 Smith, Mrs P M
67-69 Cade, Wm H, plmbr
75-7 Lloyd & Co, whisle conf
79 Vacant
....Here is Boulder rd....
8 Silver Chain Nursing League
8 St John's Assn
91 Pinkus Albt
93 Goode, Durant & Co, Ltd (G R Siggins, mgr), whsmn
95 Trythall W H
111 Falk & Co Ltd, merchts (A F Patterson, mgr)
113 Ayre, Joseph S
115 Chmbr of Mines of W A J W Anderton, gen sec)
W A School of Mines (B H Moore, principal)
Jessup, H J, crtkr School W A School of Mines
Museum (C O G Larcombe, curator)
....Cassidy st intersects....
147 McIvor, Robert
149 Samuels, John
151 Lawrence Annie J
153 Leigh, Jas S
153 Jesson, Jno
155 Lewis Miss E
167 Hinrichsen, Pastor (Ch of Christ)
169 Moore, Rich G
Ch of Christ
173-5 Rowe, Richd
177 Vacant
179 Asher, Wm
Moore, R J, blacksmith
....Wilson st intersects....
187 Dando Stanley J
191 Hodges, Frank
195 Warren, E J
197 Tillotson, Geo, const
199 Pike Mrs Elizabeth
201-3 Koops, Harry G
205 Staker, Mrs Edith M
207 Buckman, Mrs A
209 Johnson, John
211 Purkiss, Chas
213 Sanderson Jno F
217 Aiman, Louis, pntr & contr
221 Aiman, Leslie
225 Pinch, Herbert Jno
227 Hodgkinson, Mrs Anna
237 Scott Mrs Mary I
.....Lane st intersects.....
243 Walker Dennis
245 Hodges, Mrs Eliz A
249 Harvey Mrs Agnes J
257 Lewis, Mrs K
....Here is Gladstone st....
263 Shields I
267 Mutzig, Mrs Ellen
269 Herriman Jno H
271 Harris, John
273 Jones Eric G
281 Stammers Mrs Sarah M
289 Davies Chas F
...Lionel st intersects....
293 Clarke Wm R
..Here is Nethercott st..
337 Rosekelly Nichls J
339 Carter, Geo
349 Fitzgerald, Garry
351 Goulden Gordon
....Here is Charles st....
357 Evans Francis J P
361 Miller, Lindsay
365 Trinca, Martin
373 Gard Geo J
381 Read Jas W
.....Mile st intersects.....

Elizabeth street, Mullingar

Left h side fr Kitchener rd
Cowle, Felix C (Cowle & Co)
Winzar, Alfred Wm
Park Mrs Edith D
Thomas, Harold
Irving, Arthur
Sutton, Henry
Bartlett Alfd S

Right hand side
..Here is Wordsworth st..
Forbes Alfd
Covne Mrs Angela
Hall Mrs Harriett
Hawke Lawr R
Barton Dudley R
Gunnell Hugh

Eric street

Off Broad Arrow rd

Eureka st, Lamngtn Hghts

.McKenzie st to Graeme st.

Pic Golf Links Club House (H L Barnard, sec)
Hutcheson, William

Federal road
Right h side fr Boulder rd. to Dart st
4 Cant Wm
6 Frost Wm E
24 Jackson Bernd
26 Johnson, James
28 Griffiths Jno H
30 Burt, Edward
...Wilson & Harvey sts...
54 Delaney Jas
56 Greig, Albert Edw
.....Here is Frank st.....
.....Here is Tupper st.....
76 Barnes Wm J
78 Currie Geo
82 Schrader Hy T
84 Robertson Jno W
.....Here is Walter st.....
.... Here is Holmes st ....
Earl, Geo
Brown, Ralph
.....Here is Evans st.....
118 Jones Mrs Ada E
142 Martin Geo G
Left hand side
Goldfields High School (A J Irvine, hd mstr)
Lewis Wm, crtkr sch
Williams, Mrs
Eastern Goldfield Trtng Club
85 Loxley Victor H
87 O'Keefe Dennis
89 Brown Wm
93 Harding Mrs Amy E
113 Stazzonelli Antonio
Jenkin Hy A
115 Cruickshank Alexr
117 Cruickshank Alex, jnr
119 Meyer Mrs Ethel
Hasseli, Jos

Forrest street
Right h side fr Maritana st
2 Stewart C R, dist supt rlwys
Rly Stn (J McGowan, stnmstr)
Gorman Robt, rly ref rms
Terminus Trans Cont C'with Rly
14 Wroth Ablett J C
16 Morrish, Jas, rly inspctr
Kalg Munic Bond Store (Allsop & Don, agts
Dalley Jas, strmn
Left hand side
Ekholm, John
Manual Trng School
....Here is Cassidy st....
21 Philippe Bertrand C
23 Williams, Gordon
25 Crisp Wm G
29 Vacant
33 Abud, Mrs, ldg house
Hanks, A, service station
41-3 Allen & Brimage, prod mchts, cust & frwdng agts
51 "Goldfields Observer" (The) (H E Beer, mng edtr)
53 Rly Htl (Mrs I C O'Keefe)
.....Here is Wilson st.....
55 Walter, Nicholas
55 Clifford, Mrs D, ldg hse
59 Thompson Andw J
61 Winter, Brandt & Co, fish mchts
61 Winter, Fred G (W Brandt & Co)
63 Corp Yard (Ernest Kirby in chg)
63 Hard, E A, caretkr
72-9 Kalg Rly Inst (L Kidd sec)
83 Nankervis Harry H
85 Keddie Alex
87 Sprigim, Rika F
89 Oldfield, Mrs Mary
.....Here is Lane st.....
93 Bennit, L G, Inland City htl
97 O'Brien, Alex
101 Crispe & Piper, wood dlrs
105 Radosevich, Joseph
107 Richards Gilbert
Shell Depot
139 Wigmore & Co Ld (strs)
141-7 Dalgety & Co Ld (bulk store)
141-7 Woods, Cecil, oretkr
.....Here is Lionel st.....
149 Vacuum Oil Co Pty Ltd (bulk installation)
165 Pearson, David
167 Gleeson, Patrick
169 Lodding Wm E
175 George, Edwd
...Here is Nethercott st...
181 Sully, Alfred
185 Brown, Arthur
....Here is Congdon st....
241 Goodall Jno S
.....Here is Mile st.....
....Here is Throssell st....

Frank street
Right h side fr Federal rd
4 Graves Sydney G
8 Hoskings Thos
10 Griffiths Mrs Emma
12 Smart Hy
....Oswald st intersects....
16 Goynich Dushan
18 Richards Mrs E
20 Crisp, Clement
...Brookman st intersects...
Left hand side
17 Bassett Ernst
..Brookman st intersects..

George street
Right h side fr Boulder rd
4 Bawden, Mrs R
8 Seal, George
10 Campbell Robt
14 Taylor, Mrs Clara
16 Zanich, Joseph
20 Eastlake, Edwin
22 Anderson Les C
24 Prest, John
26 Smith Aubrey B
28 De Benales, Mrs
28 Berry Thos C
30 Cottrell Edwn J
32 Gibson Wm J
34 Riggs, Arthur Hry
36 Brown, Chas
38 Dawson, R
40 Collins, Wm
42 Turner, Ben L
48 Lowry Leond G
....Rhodes st intersects...
50 Meier Cornls H
52 Legg, John Chas
56 Olsen, Andrew
58 Hoskin Richd W
60 Nation, Arthur L
....Wilson st intersects....
62 Griffiths Wm A
66 Tronc Johann J H
68 Cocks Wm T
70 Colman Wltr
72 Tyson Geo E
74 Smith, Mrs Jane
76 Cray, Stephen P
78 Smith, Mrs Madeline
80 O'Brien Mrs Clara J
82 Hulme, Jas
.... Here is Ardagh av ....
Left hand side
....Here is President st...
29 Anderson, Mrs Georgina
31 Duncan Robt
....Rhodes st intersects....
33 Lewis, Herbert
..Wilson st intersects....
35 Davies Evan T
37 Lambert Leond C
39 Turner Alice
41 Langdon Richd
43 Bowden, Francis
45 Wyley Chas
47 Hutchinson, Chas M
47a Gynn, Norman F N
49 Reid, Wm
51 Rowe Walter
.... Here is Ardagh av ....

Gilberton street
Boulder rd to Wilson st
1 Castle Gordon H
Jasen, Joseph
Huxtable Eliz
West Jno H
..President st intersects..

Gordon street, Mullingar
Right h side fr Kitchener rd
Burton Wm R
....Here is Rydal st.....
15 Lomasney Edwd
Left hand side
17 Kirton Horace
35 McNamara Patk
37 McClintock Jas
39 Dupuy Maurice
41 Craig Thos
.....King st intersects.....

Græme street, Piccadilly.
Right h side fr Varden st
83 Moor, Victor
25 Ledshaw Robt F
27 Meredyth, Cyril
Hare, Campbell & Addis sts intersect
Brackelmann Franz
3 Jarvis Geo W
.....Ward st intersects.....
Left hand side
.....Hare st.....
105 Pike Albt E grcr
Richards Jas R
.. Campbell st intersects ..
12 Moore, Bertie H
.... Addis st intersects ....
138 Castle Peter G
....Ward st intersects....
.. ..Lyall st intersects.....

Hampden street
Palmerston st to Moss st

Hanbury street
Right h side fr Raily
6 Hawkins Geo
8 Cockburn Stewart
10 Henderson Frazer P
12 Henderson, John
....Boulder rd intersects...
24 Hansen Edwin O
28 Wearne Richd
34 Bennett, Mrs Mary
36 Mayman, Mrs Elizabeth
38 Buxton Arth H
42 Stanley, Mrs A
44 Fuller Les J
46 Stokes Jesse R
....Here is Cassidy st....
..... C'with Park .....
... Wilson st intersects ...
50 Vacant
52a Trembath, Arthur
52 Nelson Alfd A
56 Beil, Mrs Jean
58 Reed, Arthur
60 Devitt Mrs Hannah
66a Wood Paul A
68 Miller, Robert
70 Taylor Mrs Ruby O
72 Paterson Jno H
74 Cram, Jno
76 Watson, James
78 Mitchell, Harry
80 Chalmers Harry
82 Tait Robt A
84 Easton, Geo A
88 Smith, Nelson
Left hand side
1 Hamilton, John H
1a Wilkinson Edith A
5 Ducrow, Eros
7 Gellard Mrs Emma
11 Michell, Frank
13 McKeown Jno
15 Haddow Dvd W
15a Lyall Jas
17 Drew, Hy H
19 Cocks Bertram G
21 Rowe D L
....Boulder rd intersects...
37 Intern Bible Students Assn
41 Jones, Wm
43 Gunn, Wm
45 Broadbent, Marshall
47 Berry Mrs Charl
55 Hartley Wltr E
57 Softley, Herbert S
65 Scott Fredk J
71 Geere, Richd J
77 Black, James F
.....Rhodes st.....
81 Smith, Mrs A
83 Jones Wm D
85 Cutting Albt E
87 Green William C
89 Parry, Harry
91 Hoffman Mrs Catherine
93 Henry Benj C
95 Taylor, Chas D
97 Graves Les B
99 Vince Daniel C
....Wilson st intersects....
111 Whitford, Hy
113 McCullogh Sexton H
115 Quan Albt E
117 Pember Herbert
119 Godfrey Percy H
121 McCahon, Mrs H T
123 Respini, Chas
127 Jennings, Hnry
129 Mohr Jno
131 Niven, Mrs Kate
133 Allan, Finlay J
135 Wilson, Mrs Margaret
137 Morrison, Jno
143 Verran, John Hry
.. Here is Ardagh Ave ..
Hannan Nth Lease, Mullingar
Bone Frnk

Hannan street
Right hand side
12 Cartledge Donald L
16 Mity Nice Cake Co
18 Strother, W, undertakers
30 Peck, Henry
36-38 Wood Son & Co Ltd, Merchant (T C Webster manager)
Huttley Wltr J H, mfrs agt
42 Skepper, Harold
42 Wilson Wm E
Cremorne Theatre & Grdns
54 Duke of Cornwall Hotel (Lily Embleton)
.. .Porter st intersects....
Montgomery Bros Ltd drapers
82 Reid, Miss, milliner
84 Old Dads Clothing Store
84 Hulme Mrs A
86 Bowen, Fredk, ftr & grn grcr
88 Hughes, Rex, draper
88a Glasson, Mrs, dressmaker
90 Grand Hotel (Arth E Kuring)

92 **EZYWALKIN LTD**, boot & shoe parlours (H. Davis, Manager).
94 Nicholsons Ltd (H Freeman, rep) mus imp.
94 Stevens, J, piano tuner
94 Argus, Miss M, mus tchr
96 Hair, J W, fcy gds
98 Ascot Fashion House
100 Bell Lmtd, Albany (N Tippett, mgr) confectioners
104 Baugh, R, chmst
106 Bank of NSW (R Gibbs, manager)
110 Kalafatis Bros, mxd bus
Majestic Theatre (E P Nelson, mgr)
114 Randall & Edwards, jewellers
116 Scheele F, ldys hrdrsr & tobacnst
118 Hehir, Jack, grcr
120 Sheehan, J W, btchr

124

BRENNAN'S (Kalgoorlie) Ltd
manufacturers and importers, general drapers, Parisian milliners, costumiers, and clothiers. Tel 141

128 Fernie, R, grocer
130 White, Frank, shoe strc
132 Elliott Bert, chmst
134 Lee's chambers:
136 Cairnduff, Alex, hairdsr & tob
Zowe, Claude V, dentist
...Maritana st intersects...
140 Bailey, Jack, grcr
142 Kapp, A C, frtr and conf
144 McKenzie's chambers:
McKenzie & Co Ltd, stn owners (br office)
Nestle & Anglo Swiss Cond Milk Co (Aust) Ltd (Sam W Wright, mngr)
Matheson, R S, dentist
144 Musgroves Music Wrehse
146 Strand Cafe
148 Rainsford & Co Geo H, auctr, val & Ind agt
150 Hawkins, J W, chemist
152 Bell, Albany, cake shop
154 Simpson, V S, draper
Hehir, Jack, grocer
194 Blacker H P, dairy prod

194 **KALGOORLIE MECHANICS' INSTITUTE (INC.)** (C. Le Mesurier, Secretary). Tel.: K 100. Library & Reading Rooms.
5 Goldfields Press Agcy (P Palmer, mgr)
194 Institute chambers:
Colgan, Les, bird room
200 Gowdie B J, tobcnst
202 Hollywood Toilet Saloon

208 Post Office (J Gerrans, post mstr)
Telgrph Off (W L Dunham, dis ins)
218 Lands & Surv Office (Jno R Davies, crtkr)
C'wealth Div Ret Offr & Registrar (Kalgoorlie div)
218 Mining Registrar's off
Insptr of Mines (W Phoenix)
Workmen's Insprs of Mines (D Leahy), Inspector Machinery (W Jordan)
Woods & Forest Dept
218 Electoral Registrar's Off (A. Rutherford, elect reg.)
Resident Magistrate's Off (E McGinn, R.M.)
District Registrar's Off (E G Flanagan, actg dist regr)
Curator of Intestates' Es Off (E G Flanagan, agt for Curator)
Inspector of Factories (Wm Goodridge)
Inspector Pol (W S Crowe)
Clerk of Crts off (E G Flanagan, actg clk of crts)
Treasury Cashier's Off
Bailiff of Local & Warden's Courts & Agent for Offic. Receiver (Serg Clements)
222 E S & A Bank (N F Lakin, mgr)
224 Kalg Chbr of Cmrc (Inc) (J Hosken, sec)
Public Works Dept, water Supply (J M Rogers, mngr clerk, G Hammond, dist engr; C Meadows, inspr)
234 Wardens Crt (E McGinn) warden
Govt Labr Bureau
Med & Health Dept
Kalg Chamber of Com
226 Woodman & Co, L, opticians
228 Esperance & Albany Fish Shop
230 Sampson, A, tailor
232 Kapp, Mrs A C, confr
234 Stahl F, grcr
236 Anderson Mrs N, library
236 Puddey Mrs E M, drpr
238 Spoors, Arch, tailor
240 Williams, Lew, frntr shp
242 Small Pty Ltd Bruce, cycle dlrs
244 Davies, Saml, dyer & clnr
246 McInerney Mrs A, pie shop
248 Comcl htl (Jas Riley)
...Cassidy st intersects..
250 Sullivan, D B, clothr & outfitr
252 Scheele Wltr, hrdsr & tob
254 Sullivan, D B, draper
256 Carlton Cafe
258 Berryman, Henry, watchmaker
260 Crisp, Mrs May, fancy gds
262 Morrison, Hilda, ding rms
264 Gill Jeff, tailor
266 Bingley Albt, mtr & cycle agt
268 Primrose Cafe (Geo Spyros)
270 Adams W J, pntr & dcrtr
272 Ehlers, Hy, frtr & grngcr
274 Shivers J, mtrs
276 Smith, N L, garage
Lague Hy, mtr trimmer
278 Kelly & Teede, elec supl
280 Williams, Ths M, photgr
282 Locke, C & H, frntr mnfr
284 Wright, Mrs H, frtr & grngcr & confr
286, Wallis, Samuel, saddler
288 Stahl, F A, cafe
290 Saunders Ltd, Jno R F Saunders, mgr), outfttrs
292 Kirk Dvd, hardware mcht
294-6 Western Tyre Depot Ltd (H Bulstrode, mgr)
300 Foubister, Mrs, apts
304 Pike Bros, grcrs & tea merchts
306-8 Cordin C, mxd bus
310 Thomas Stanley B
312 Cowell Cyril A
314 Snowden, Mrs M, opten
314 Goldfields Genrl Agcy Co
314 KALGOORLIE MUNICIPAL COUNCIL (E. E. Brimage, J.P., Mayor, C. E. Eccles, J.P., Town Clerk), Municipal Chambers, Town Hall, Hannan St. Tel.: 270.
Kalg Town Hall & Munic chbrs (Chas E Eccles, JP, town clk; R G C Shaw, treas; F W Cox, supt of works; Hollis G Golding and L A Booth, hlth insprs; A Thompson and J L Sullivan, traffic insprs; A Webster, med officer; Duncan Macgregor, elect eng; T C Fairley, o/door inspr; W H Elliott, baths engr; J Regan, crtkr).
....Wilson st intersects....
Town Hall Garden Pictures (E Nelson, mgr)
320 Santich, John, brdhuse
340 Collard, John
344 Clayton Jno E
348-52 Poiner, Jno, dealer
360a Bryson Jas R
360 Ryan Geo
362 Willcocks Wm
364 Tomich Jno
366 Schultz Geo
.....Lane st intersects.....
400 Bohan Jim, hrdrsr & tob
402 Reidy Sydney H
404-6 Laming, L G, draper
408 Wilson, Wm, bootmkr
410 Laming, Les G, cnfr & grcr
Hippodrome (Robt Kellner)
454 Carson, Robert Jno
458 Horn Louis A
474 Smith Wm J
490 Shah S A
492 Elsworthy Wltr C E
496 Wells Thos H
500 Barry, Arthur
502 Hamilton Jno T
504 Spencer Mrs C
....Lionel st intersects....
516 Bloom Mrs Katie
516a McCarroll Jno A
518 Kelly, S J, store
520 Kemp Robt W
534 Venville Jno
536 Sorrell, Mrs Isabel
542 Payne Albt E
540 Mallon, Mrs C
546 Tangney, Mrs Mary
..Nethercott st intersects..
558 Dunne Bros, M & J, bkrs
564 Dunne Jno D
590 Kenworthy, Harold
..Congdon st intersects...
610 Green Harry C
612 Reilly, Cecil
Adams, Wm
620 Whelan, Mrs M
624 Hughes, Joseph
628 Mallon Wltr J
.....Mile st intersects.....
636 Berry, Robert
Somerville School House
McDonald, Mrs
Left hand side
1 Federal Hotel (Thomas H Percy)
5-7 E G Cycle Club Rooms
9 Graham John D
13 Stephens, G W, tob & hdsr
17 Rancland Jas
Tennis Courts
51 Norton, Alex
53 Redmond, J, bootmaker
55 Currie, Mrs Edith
57 Mackie Motors
57 Negus Mrs Myrtle O
59 ANDERSON LIMITED, N. C. (N. C. Anderson, Managing Director). Tel.: K 489. Eastern Goldfields Dealers for Chevrolet Cars and Trucks, and Pontiac and Buick Cars. All Spare Parts, Tyres, Batteries, etc., etc., stocked.
61 Redmond Mrs Emma
63 Gray M, costumiere
....Porter st intersects....
65 Adl Tailoring Co (J E Shillinglaw mgr)
65 Cohn's chambers:
4 Lloyd, Miss A S, costumiere
67 Leich Mary, hrdrsr
69 Lennon M, tbnst
71 Pascoe Mrs E, small gds
73 Savoy Flats
73 Huttley A, Manchester Hse
77 Johnston H, hdrssr
75 Sullivan, Mrs L, cafe
79 Semaphore Chambers
Norwood Bros, stat & library
Johnson S W, electrn
Ground floor.
Langley, Mrs Ellen
5 McEvoy, Mrs M
81 Cox Bros, drprs
83 Monto Carlo Cafe

HUNT BROS. LTD.
(P. C. Hunt, Managing Director). Tel.: K 186. Manufacturers' Agents and Wholesale Dairy Produce Merchants. Agents for Northern Assurance Co. Ltd., Fire, Accident, Marine.

85 Hunt Bros Ltd, dairy prd
87 Rice, H, bootmaker
87 Hehir Motors Jack
London & Lancashire Ins Co Ltd, Jack Hehir, agt
89 Thompsons Ltd, mchts
91 Caris Bros, jewellers
93 Rex Cafe
95

BROWN & CO., CECIL
auctioneer and land agent. Absentees represented, rents collected, fire insurance effected, Phones, Boulder 35, Kalg 70. See advt Kalg

95 Lilac Toilet Salon
97 Ridge & Co, est agts
97a Adams Geo, cake shop
101 Sheed David, storekeeper
103 Linton & Reeves, btchrs
105 Wall, Gus, tlr
109 Goldfields Radio & Electric Serv
111 Cordin Chas E, cool drnks
113-7 Criterion Hotel (Miss L M Corcoran)
119 Majestic Cafe
121 Clark, Mrs C, drsmkr
121 Smith, Miss J, milliner
Mossenson I, watchmkr & jeweller
123 Rosekelly N J, hdrssr
127 Hocking & Co Ltd, stnrs & prntrs; ppr "Kalg Miner" & "Western Argus"

KALGOORLIE MINER (THE).
Published daily. See advt., "Newspapers."

KALGOORLIE WESTERN ARGUS (THE).
Published weekly. See advt., "Newspapers."

131-133 Oats E E, tobnst & hdrssr
Exchange Hotel (W H Trythall)
...Maritana st intersects...
137 Cook, Spencer F C, Palace htl
139-41
Leslie, Bernrd, auctr & est agt, and sworn valuator & Hunter Leo H
Eastern Gldflds Traders' Indus Un of Employers
Davidson W G, est agts
NATIONAL INSURANCE CO OF NEW ZEALAND LTD (fire, marine & accident) (B. H. Leslie, Chief Agent).
141 Gasmier, Miss D, drsmkr
Park buildings
147 Skepper, H A, hrdrsr & tobnst
147 Mackay, Thos F, phtgphr
147 Summers Mrs R, tchr elocutn
147 Perpetual Exctrs Trustee & Agcy Co (W A) Ltd
147 Burton Keith, solcr
147 Elliott Miss Myra, mus tchr
147 Kellow S M, acct
147 Menzies, Miss, drsmkr
147 Willis, Miss, dressmaker
149 Butcher J M, btchr
Hannan's Chambers
Darcy, Mrs
147 Worthmore's Ltd, fncy goods
149 Kelly Ltd M, chemsts (F D Eggleston, mgr)
151 Exchange buildings: Ground floor.
1 Wittenoom, F F B, stock & sharebrkr & est agt
Richards, G, rep F F B Wittenoom
Bennett Alfd, acct
Toole K, typiste
UNITED INSURANCE CO LTD (EST 1862) (dist office) (F F B Wittenoom, chf agt)
3 Allsop & Don, assayers
Tailings Treatment Ltd First floor
Bock F, mining attorney
Bogue G F, pub acct
Winter O, typiste
Wilson Mrs Rosalie, reg office
Pacific Ins Co Ltd, E J Treby
Burton R J, acct
Ruwolt Pty Ltd Chas, mech engrs
Goold L B, solcr
Treby Ernst J, acct
153 Sun Ins Off (W T Williams, chf agt)
155 Bairds Co Ltd (The), ironmgrs (W D Jones, mgr)
161 Freedman & Co Ld (S), clothiers (D C Hamilton, mgr)
165 Bartons, D I C, house furnishers
181 Laslett's buildings.
Braham Bros, dentists
WILSON & CO. (R. B. Wilson). Tel.: Kalgoorlie 289. And at 68 Piesse St., Boulder. House, Land, Financial and Commission Agents, Auctioneers and Valuators. Agents for the Commercial Union Assurance Co. Ltd.
Broadcasting Studio 6KG
183 Union Bank of Aust Ltd
185 Union Bank chambers:
185 O'Dea & O'Dea, solcrs
189 Comcl Bk of Aust Ltd
189 Leedman, H, dentist
Russell, P J, hatter & outfitter
191 Victoria Htl (Brown & May; E Dillon, mgr)
199-201 Derby W, tobcnst
205-7 Hicks & Co, J A, frntr factory and music
209 Alman Bros, oil & colour store
211 Terrell M, stnr & bksllr
213 May J H, grcr
215 Parer, Hannah, florist
217 Fontanella, H, btmkr
219 McConnell, D, hair drsr
219 Bates Geo, cafe
219 Edwards & Co, auctionrs
227-41 Hicks & Co, J A, drprs
Mallock Bros, merchts & importers
243 Derby A, tobcnst
243 Buckman, Harry, hairdrsr
243a Fed Loan Office (F Masel, rep)
...Cassidy st intersects ...
245 Oriental Htl (J H May, mgr)
247 Sansum, W, tailor
249 McAndrew's Fruit Shop
255 Corot & Co, frock shop
259-63 York Hotel (Mrs A Casey), lics
265 Edwards F J, auctnr
267 Cooper Miss E, drssmkr
271 Clift & Co, Jas, btchrs
273 McAulay L, cafe
275 Lucas K, hrdrssr
277 Larson H, cake shop
281 Harper & Co Ltd, Rt
283 Hank's Garage
289 Pope, G F, mtr trmr
289 Gynn, Norman, saddler
289 Potts Mrs E, laundry

If requiring anything in the Property, Furniture or Building lines consult

CECIL BROWN & CO.

26 Burt Street, BOULDER. Phone B 35.

95 Hannan Street, KALGOORLIE. Phone Kal. 70.

Agent for Mercantile Mutual Fire Insurance Co. Ltd.

Absentee Property Owners should consult us for Quick Cash Sales.
Rents Collected. Loans Arranged.

291 Central Coff Pal (D Johnstone)
293 Reid F J, tailor
293 Jeffries, W, bootmaker
295 Goldfields Club
299 Ward Ernst, dealer
305 Clayton & Rintoul Bros, auctnrs & livery stbls
305 Rintoul, Thos Stewart
307-15 Le Boydre, Samson L, basket mnfr
311 Sykes C Golden City Cafe
315 Martin Dick, tobnst
KALGOORLIE HOTEL (J. Quinlan, Proprietor). Phone, K 46. Directly opposite Town Hall, and within easy access of Railway Station. Old established Family and Commercial Hotel. Refrigeration Plant & Modern Sanitary System.
319 Kalg Hotel (J Quinlan)
....Wilson st intersects....
Taggart, Hnry, blcksmth
333 Bell, Henry
335 Gribble, James
337-343 Orr Jas A, plmbr
347 Trenwith, Thomas
347 Pickering, Thomas
363-7 Hansen, P, prod & fruit mercht
369 Producers Markets (Co-op) Ltd, fruit agts
395 Urquhart, Thos, livery stables & motor garage
.....Lane st intersects.....
397 Hawkins J W
405 Wilkerson Harold A
433 Bennett Alfd
445 Ford Gilbert
447 Mostachetti Peter
453 Barry Eric W
499 Halvorsen Wm A
501 Pickering, Mrs Emily
....Lionel st intersects....
503 Fraser Wm M
515 Sparks Hugo S G
517 Turnbull, Wm
521 Golding Albt
537 McCulloch Herbt A
523 Mudge, Harold
539 King, Wm T V
541 Pettersson, Karl
543 Lynch, Miss K
549 Scott Alexr
551 Trenberth Mrs Margt
..Nethercott st intersects..
555-7 Star & Garter Htl (Bertram Starr)
561 Brady, Robert
589 McCreed Mrs Cecilia
.. Congdon st intersects...
597 Nasrulla, Kahn
603 Conpar Robt M
613 Simpson, Mrs M
627 Flynn Mrs M
627 Holland Mrs Flo
.....Mile st intersects.....
637 Pringle Mrs Sarah
639 Hele, Wm
663 Williams Richd H
Kalg Storage Reservoir, Water Supply Department
Downey Arth E

Hannan's Reward lease

Roberts, William
Howarth Wm
Calanchini George F
Chinnery Joseph
Darmody, William
McDonnell, Patk
Geary J E (res mag)
Hunt Geo B
Bradshaw Jno J
McCutcheon Wm H
Burgess Edw J
Hunt Hugh H

Hare street, Mullingar

Right h side fr Kitchener rd
Thornett Ed
.....King st intersects.....
Left hand side
.....King st intersects.....

Hare street, Piccadilly

Right h side fr St Albans rd
6 Sherlock Francis L H
10 Martin Mrs Eva
..McKenzie st to Cotter st..
28 Moloney Wm
30 Kelly, Francis
36 Barnes, Wm D
40 Whitney, Thomas
46 Hinchliffe, Walter James
50 Dixon, John
58 Denman, Reuben
..Thurmott st to Harley st..
64 Fowler Harry
66 Smith Chas W
72 Perry, Arthur
78 Tonkin, Theodore
80 Newman, Hy M
...Græme st intersects....
84 Yeo H
86 Lawson Ronld V
90 Macgregor, Kenneth
92 Eaglesham, Alec
96 Williams Wm J
100 Paddick, Wm
Stewart Mrs Martha
110 Moore Mrs Mabel
114 Hopkins Ronald K
...Keenan st intersects....
120 Manners Chas C
122 Shepherdson C B
126 Murray, James
130 Robottom, Hy
134 Sidler, Edwd A
136 Lester, Eric
...Butterfly st intersects..
144 Illig, Fredk
146 Petterson Mrs M J
....Russell st intersects....
...Parsons st intersects....
184 Mann, Wm S
....Castle st intersects....
190 Macdonald, Miss A
Curnow Jas H
..Woodman st intersects...
Left hand side
9 O'Halloran Martin
....Here is Melba st.....
23 Kelly Joseph H
..Harley st & Græme st..
59 Meyer Frnk R
61 Pope, John
67 Smith A D, med pract
71 Green, Samuel
73 Hass, James
77 Buchanan, Allan
83 Parker, Mrs Margaret
87 Anderson, Robt
...Keenan st intersects....
99 Larcombe C O, con mining geologist
105 Wright, Oscar
107 Phillips, Mrs Alice
111 Benson Alfd R
...Butterfly st intersects...
121 Templeman, John
....Russell st intersects....
....Parsons st intersects....
..Castle st & Woodman st..
Olson A C A, grdnr

Harley street, Piccadilly

Right h side fr Varden st
9 Simpson, Fredk C
5 English, George
Left hand side
2 Fowler Harry

Harvey street

Federal rd to Lionel st
Kirkaldy Robt W
Murley Hy

Hawkins street, Piccadilly

Left h side fr Railway
..Wittenoom st intersects..
...Piccadilly st intersects...
Bell, Chas

Hay street

Right h side fr Lane st
156 Wehrman Chas
....Lionel st intersects....
222 Jerram Mrs Mary E
224 Vacant
226 Vacant
230 Quirke Timothy
232 Smith, Mrs Ellen
238 Bridges, Samuel
252 Sommer, Michl, baker
..Nethercott st intersects..
278 Archibold Robt
...Congdon st intersects...
306 Boshir, Khaka
336 Meiklejohn Witr
.....Mile st intersects.....
Left hand side
245 Sims Lucy
247 Gray John
151 Vujcich Geo
... Lionel st intersects ....
251 Wilson, Harry D
255 McCall, John
257 Thornton, Bertram
263 Barlow, Chas
..Nethercott st intersects..
301 Penn, John
...Congdon st intersects...
.....Mile st intersects.....
351 McInnis, Ed

Hewitt st, off Boorara rd

2 Jeanes Jas H
6 Dower Arth
10 Davies Harold
12 Tooth Mrs Aubrey
16 Minto Geo A
Kallaroo Railway Stn
18 Butler Herbt
Hewit Jos H
Swan, Peter

Hinemoa street, Piccadilly

Right h side fr St Albans rd
8 Burton Keith A
10 Hall, Wm
12 Bailey Walter J
26 Smiley Hy F
28 Thomas Norman C
32 Bennetts Geo
38 Bovell, Wm
40 Pereira Jos H
Left hand side
9 Clements Harry
11 Donaldson, Cyril
25 Stene Isak
27 Deacon Thos A
33 Borg, Carl
.....Peers st intersects....
47 Spoors Archibald
51 Ball, Frank
55 Daunt Witr J
57 Cox, James L
63 Willoughby, Mrs A L
65 McElhone, Jos

Hobart street, Mullingar

Right h side fr Wrdswrth st
2 Hodgkiss Amos W
6 Scott Albt E
8 McMurtrie Thos
Muir Jno W
Left hand side
9 Ryan Patk J
11 Winter Mrs H
Fairbanks Richd J
McMillan Archbld T

Holmes st

Right h side fr Federal rd to Lane st
8 Beard Lancelot F
Passmore, Sam H
12 Perkins Witr R
Left hand side
1 Walters Lewis
3 Moore Wm
13 Walker Jno
17 Asher Mrs Georgina
Earle Geo W
...Brookman st intersects...

Hopetoun street

Roberts st to Alford st

Hurtle street

Maxwell st to Salisbury rd

Kanowna rd (Mt Charlotte)

Off Bulong rd

Sparling, Ed, dairyman
(off) Hyland, Wm
(off) Edmonds, Patk
(off) McMurray, Wm
Crowther Edwd
Jordan Josiah
Lane James

Keenan street, Piccadilly

Right h side fr Rally
Left hand side
..Piccadilly & Collins sts..
26 Tonkin, Henry
.. ..Bourke st intersects...
16 McKell H G
12 McIntyre, Robert
....Varden st intersects....
6 Considine, Arthur D
..Hare st to Campbell st..
State Schl (D Baines, head teacher)

Killarney st, Lmngtn Hghts

Right h side fr Keenan st
131 Law, Enoch
Graeme, Thurmott, Cotter and .. McKenzie sts intersect ..

51 Vacant
43 Jolly, Ernest
....Murray st intersects....
25 Ede, Jno E
.....Here is Mostyn st.....
Left hand side
15 Doddington Mrs Annie
....Græme st intersects ...
...Thurmott st intersects...
....Cotter st intersects....
150 Steinbeck Fredk

Kitchener road, Mullingar

Hogan Mrs Eliz
McBride, Mrs Mary B
Sloan, James
Drabble Geo
White Geo
Maxwell Dvd
Dower Geo H
..Elizabeth st to Hare st..
... Here is Campbell st....
.....Here is Addis st.....

Lane street
Left h side fr Raily
...Forrest st intersects....
1-14 Inland City Htl, ldg rms
12 Hyland Jas
..Dugan st to Hannan st..
.....Egan st intersects.....
Macdonald & Cheetham sts intersect
Gala Htl
.. **Here is Hanbury st** ..
Right hand side
....Forrest st intersects....
Inland City htl (Les Bennit)
....Dugan st intersects....
..Brookman st to Egan st..
24 Bohan, Mrs Elizabeth J
.. Hannan st intersects ..
230 Wallace Wm
.... **Egan st intersects** ....
Bowen, Thos
.. **Macdonald st intersects** ..
152 Bowen Thos
44 Lyttleton Denis
..**Cheetham & Roberts sts**..
96 Morrison Fredk H
100 Tait, William

Lewis st, Lamington Hghts
Right h side fr St Albans rd
....Mostyn st intersects....
16 Cunningham Jno B
....Murray st intersects....
32 Brown, Chas W
...McKenzie st intersects...
40 Brinsden Fredk G
48 Whiteside, Arth F
....Cotter st intersects....
56 Mundle, Geo
...Thurmott st intersects...
70 Thompson Thomas
72 Freeman, Joseph
82 Basten, Wm T
86 Martin, Harold
88 Ritchie Walter
....Græme st intersects....
98 Aldridge, Arthur J
104 Basten, Wm S, grocer
....Keenan st intersects....
Left hand side
....Murray st intersects....
37 Scott Thos C
...McKenzie st intersects...
53 Box Victor F
55 Hall, William C
Shaw Edwd R
....Cotter st intersects....
...Thurmott st intersects...
91 Thomas Wltr C
99 Sclanders, Frank
101 Love Mrs Caroline
....Græme st intersects....
121 Taggart, Jno J
.. .Keenan st intersects....

Lionel street
Railway to Carrington st
..Dugan & Brookmn sts..
....Hannan & Egan sts....
Blomfield, H, bldr & contr
.Macdonald st to Buller st.
....Here is Gala ground....
.....Here is White st.....
Davidson & Co, Hy W, pickle & sauce manufrs
....Roberts st intersects....
Munro Wm J
...Boundary st intersects...
....Balfour st intersects....
...Here is Carrington st...

Lyall st, Lamington Hghts
Right h side fr Raily
16 King, Arth
....Murray st intersects....
40 Pope, Garnet
44 Gourley, Edwd J
...McKenzie st intersects...
46 Adams, Victor
48 Schwan, Albt
52 Byrne, Wm P
54 Bradshaw Francis G
58 Cramp, Jno H
62 Sommers, Rudolph
....Cotter st intersects....
68 Plummer, Edwin
72 Le Mesurier Claude W
76 Laycock Ernst
80 Hart, Thos J
82 Dingle Wm L
...Thurmott st intersects...
90 Moody, Charles
98 Wilson, Jos
100 Meacock Geo E
...Græme st intersects....
104 Hill Alfd C
....Keenan st intersects....
Left hand side
....Murray st intersects....
19 Adams, Alfred
39 Goodwin, Thomas J
...McKenzie st intersects...
49 Smith Harry
51 Roach, Charles T
53 McCahon Edwd B
59 Hadden, Mrs Emma
..Cotter st to Thurmott st..
67 Davey, Wm W
71 Berridge Jno
....Græme st intersects....
....Keenan st intersects....
....Russell st intersects....
Stone Herbt F
....Parson st intersects....

Macdonald street
Right h side fr Porter st
8 Sargent, Robt S
12 Rustand O B
14 Dally, George
16 O'Sullivan Jno L
18 Bryant, Ernest
20 Deacon, Alf
22 Jensen, Jens Eiler
28 Rice, Edwd
30 Rigbye Leslie G
32 Gorman, M O'C, med prac
..Maritana st intersects...
38 Lester Bervin T R H
40 Stodart & Co (stables)
42 Vincent Mrs Mary B
44 Lynch, Mrs Isabella
46 Jessup, Hy J
....Cassidy st intersects....
68 Bowen, Fredk W
70 Hughes, James
72 Gendall B
74 McClure Alexr T
78 Terrell, Jas H
82 Cahill, Alfred
84 Darcy Mrs Norah A
86 O'Shea, Mrs Mary G
88 Eaton, Mrs Cecily
90 Martin Frances
92 Cullen, Frank
94 Young Walter P
96 Davies, Mrs Alice
98 Perry, Mrs Mabel, M
100 Jones, Mrs Ellen
102 Reid, Fredk J
104 Austin Wm
108 Pike, Eustace W
....Wilson st intersects....
116 Wyatt, Jno
118 Colgan Mrs Mabel
122 Johnstone Dvd
124 Lethridge Violet
126 Randall Mrs Emeline
130 Moratti, P D
132 Hancock, Maurice J V
134 Hodges, Thomas
136 Thomas Dvd W
138 Baker Mrs Rosetta I
140 Craig Geo
142 Pope, Mrs L M
142 Lehner, Mrs Dorothy
146 Fitzsimmons, James D
152 Everett, Mrs E, carrier
.....Lane st intersects.....
154 Bower Wm J
158 Teahan, Patk
164 Kirwan, Martin
168 Carter Ernest A, grcr
170 Smith Kenneth R
176 Edmonds, Jos E J
176 Rowatt, James E D
178 McClounon Jno
180 Vacant
..Gladstone st intersects..
184 Blomfield Herbt W
186 Pearce Howard V
190 Foulkes, Fredk
194 Gribble, Walter H
196 Crawford, Mrs M
200 Rutherford Alan B
202 Arthur, Francis Wm
204 Blomfield Herbt, bldr
206 King Cyril J C
——Lionel st intersects....
210 Northwood Harold C
216 Alman Israel A (A & Sons)
222 Toms, Wm
226 Innes, Fredk G
..Nethercott st intersects..
248 Spence, Horace A
250 Virgo, Herbert
....Charles st intersects....
264 Reed, William
268 Fraser Hugh
.....Here is Mile st.....
Left hand side
1a Conroy Jno
Union Club
5 Wheeler, Mrs —
9 Williams, Alfred
13 Alford Mrs Isabella
15 Davenport, Geo Henry
19 Tippett Norman
23 Price & Co, E Graham, mng mgrs & merc agts (A Francis, local dir)
Celebration Gold Mines Ltd
23 Hampton Properties Ltd
23 Hampton Gold Mng Areas Ltd
23 Ocean Accid & Guar Corp Ltd
23 Lake View & Star Ltd
23 Kal Electric Trmwys (The) A Francis, lcl dir)
27 Baldwin, Miss M
27 McMahon Mrs A
29 Burns, Philp & Co Ltd, merchts, shipg & forwdg agts (Alfd G Philpott, agt)
Robur Tea Co
Widgiemooltha Salt Co
29 Goldfields Wholesale Prod Store (Alfd G Philpott)
29 Watsons Supply Stores (Alfd G Philpott, agt)
...Maritana st intersects...
47 Drummond Alan D
49 Downes, Martin, caretkr
51 Aikman Reg
53 Decke Philip B
55 Fernie, Mrs B, bdghse
65 Dunstan Jas
67 Ingersoll Rand Co, store
....Cassidy st intersects....
Commonwealth Park
....Wilson st intersects....
89 McNerney, M, store
103 O'Brien, William
105 Mayger Ed C
109 Armstrong Edwd
Harris, Jno, fuel
115 Austin Henry
117 Townsend Albt E
119 Lambie, Bert
121 McLellan Mrs Christina
123 Jordan Richd W
127 Leslie, Harry
129 Rasmussen, Alex F J
.....Lane st intersects.....
135 Johns, Thomas
139 Post, Albert
141 Crutchett, Edgar G
147 Beattie William
149 Hamilton Wm D
151 Ainsworth, Harold
157 Shephard Mrs Elizabeth
...Gladstone st intersects...
163 Binney Jas M
165 Lush Jas A
167 Anderson, Thomas
169 Molloy Jas A
171 Toia, Jos P
177 Bailey, Jno
179 Barber, Fredk
181 Oakley, Dvd
183 Schlmaker, Mrs May A
....Lionel st intersects....
193 Bartlett Mrs E
205 Elsbury Jno A
209 Hassell Kenneth J
211 Campbell Geo W
217 Graffen Mark
219 Farmer Jas
221 Dryburgh, James
Nethercott st intersects..
229 Keyte, Hy
....Charles st intersects....

McKenzie street, Piccadilly
Hare st to Killarney st
51 Thomas Wm

Maritana street
Right h side fr Raily
Kalg Bwlg Gren
....Dugan st intersects....
44-6 Westralian Worker Printing Off (O Walters, mgr)
48 Polley Jas D
50 Ryan Michael
52 Giles, Mrs H W
54 Wells Robt N
54a Stevens, Jack
56 Hilton & Co, debt colctrs
Geere, R J, Mercantile Agt
..Brookman st intersects..
60 Doulis, P, fruiterer
62 Robinson Miss J, mus tchr
62 Trade Protection Assn (R Butcher, mgr)
64 Gunnel, W, dyer & clnr
64 Hopkins R K, hdware
64 Billiard Room
66 G M Dining Rooms
68 Macrow & Co, A, furniture dealers
70 Ellis, L, hrdrsr
C'wealth Bank of Australia (A J Mettam, mgr)
72 Armstrong's Cycle & Mtr Agcy (G Michell, mgr)
72

MASSEY, CHAS.,
No. 1 Shop (McKenzie's Bldgs.); also 109-111 Maritana St. (opp. Palace Hotel), Kalgoorlie; and 51 Burt St., Boulder. Printer, Stationer, Bookseller and Newsagent. School Requisites a Speciality. Tels.: Kalg. 348, Boulder 177.

....Hannan st intersects....
74 Palace htl
14 Porter Alex JP, directr Fire Wood Coys
78 Palace htl bldgs:
78 Willard Strge Bttry Srvce stn (T H Harse, rep)
80 Harse, T H, electn
82 Commercial Union Ass. Co Ltd (V J Shepherd, gldflds
Palatine Insur Co Ltd
84 Stodart & Co, T (Thos Eyres), mercantile agts
Elder, Smith & Co Ltd
Kimberly Oil Options
84 New Zealand Ins Co Ltd
Nobels Explosives Co Ltd
Orient Royal Mail Stmrs
A U S N Co Ltd
Adelaide S S Co Ltd
86 West Australian and West Mail Office
86 Martin, Dwyer & Campbell Ltd
88 Rankin Morrison & Co, accts (G F Bouge, rep)
Palace chambers:
88-90 Cook, Regd F, solr

VICTORIA INSURANCE CO LTD (THE) (fire accident, marine, burglary, employers' liability and workers' compensation, fidelity, guarantee, live stock, plate glass hailstone, motor cars, etc) chief agt, E R Fleming). See advt

92 Fleming E R, shrebrkr
94 Heenan, E M, barrister
94 Nat. Lab Party (T J Knox,
94 Coolg F M N (Bldr brch)
86 Eastern Gldflds' Trotting Club
96 Yeo Syd J, shrebrkr
98 Kalg Racing Club (E R Fleming, sec)
.....Here is Egan st.....
Left hand side
Our Lady's High Schl (.. C)
....Dugan st intersects....
Badock, Mrs N E, Ardross Chambers (lodghse)
St John's Church (CE) (Rev Thos E Brewis)
Maritana buildings:
Mine Workers' Relief Fund
State Accident Insurance
73 Diocesan Registry
Erlistoun Pastoral Co Ltd

75 AUSTRALIAN MINING TRUST LTD. (A. D. Robinson, Manager). Telephone: K 402. Telegrams: "Austrust, Kalgoorlie." Meekatharra Office: P.O. Box 43.

Lake Side Firewood Co Ltd
...Brookman st intersects...

77 **MANNERS & CO., W. G.,**
Tel.: K 379. Machinery Merchants and General Agents. Representing Barnet Glass Rubber Co. Ltd., Mortlock Bros. Ltd. (Hudson Terraplane), Colonial Mut. Fire Ins. Co. Ltd., Prudential Assurance Co., Wm. Adams & Co. Ltd., Clackline Fire Brick Co., Goldfields Diamond Drill Co., J. W. R. Gardam & Co., Crompton Parkinson Motors, International Harvester Co., Saunders & Stuarts Ltd.

77 Manners & Co, W G com agts

79 **NATIONAL BANK OF AUSTRALASIA LTD** (F. R. Handley, mgr). See advt in Front of Work

81 **BANK OF AUSTRALASIA** (Athol Norrie, mngr). See advt front
Australia chambers.

85 Seddon, Harold, est agt

LIVERPOOL & LONDON & GLOBE INSURANCE CO LTD, fire, marine & accident (H Seddon, agent)

85 Centra' Ins Co Ltd (H Seddon, mgr)
87 Leslie, Don, com agt
87 Brearley, Wm, com agt
Australia Hotel, M J Dillon
....Hannan st intersects....
93 Exchange htl
95 Goldfields Air Navigation Ltd
95a Schlanders F, watchmkr
95a Employment Rgstry Office
97 Embassy Tea Rooms
99 Rowe, Miss J, ladies' hrdsr
101 Silver Prince Cycle Wks (J Silverton, ppr)
105 Turnbull R E, hdrssr & tob
A M P buildings:

AUSTRALIAN MUTUAL PROVIDENT SOCIETY Dist Office (L S Clarke, dist manager). Tel.: Kalg 442.
Upstairs
AMP Flats
Williams G

MASSEY, CHAS.,
No. 2 Shop (opposite Palace Hotel Chbrs.). Printer, Stationer, Bookseller and Newsagent. Supplier of Schools' Requisites. Also at 72 Maritana St. (McKenzie's Bldgs.), Kalgoorlie; and 51 Burt St., Boulder. 'Phones: Kalg. 348, Boulder 177.

Jensen Edwin A, accountant
111 Massey, Chas, printer & stationer
115 Cadd, Miss D, drsmkr
115 Richardson & Turner, sports depot
115 Glasson W, tailor
115 Jones Miss S, drsmkr
115 British & Foreign Bible Society Depot
117 Glasson Wm T

DALGETY & COMPANY LTD, grn & prod mchts
Shipping agents, Hadfields Steel
McIlwraith, McEacharn's
Huddart, Parker Ltd
White Str Line of Stmrs
Aberdeen Line of Stmrs
Union Insr Co Ltd
.....Here is Egan st.....

Maritana street, Piccadilly
Right h side fr Rally
...Piccadilly st intersects...
23 Annear Horace E
21 Fontanella, John, btmkr
....Collins st intersects....
19 Dunn, Frederick
17 Worcester, Thomas
17a Clark, Mrs Rachel M
9 Turner Walter, grcr
....Bourke st intersects....
7a Howe, John
5 Ryder, Mrs C
3 Robinson, William
1 Martin, Gilbert
Left hand side
Kalg Oval (R S Wherland, crtkr)
..Piccadilly & Collins sts..
Hammond, Bert, newsagent
Tower Hotel (Mary Cramp)
....Bourke st intersects....
10 Milne Jas O
6 Murray, P, grcr
4 Le Bayde Louis H
2 Carroll, William J
.....Here is Varden st.....

Maxwell street
Boundary st to Hampden st

Marshall street
Melba street, Piccadilly
Right h side fr Hare st
35 Smith Geo
31 Jacobsen, Mrs Anna
29 Cowden, Les
27 Booth, Lynn
27 Lucas Alfd
19 Shuttleworth, Arth Wm
17 Aitchison, William H
13 Williamson Edith A
9 Watson, Harry
Left hand side
30 Cahill, Wm J
28 Scriven, Frank
24 Wall, Aug C
12 Neilson, Fredk G
6 Davey Mrs Annie M

Meldrum avenue
Left h side fr Charles st
Kalgoorlie Racecourse
King, Chas, gdnr

Mile street
Right h side fr Forrest st
.. Egan st to Hannan st ..
Left hand side
Dugan & Hay sts intersect.

Moss street
Hampden st to Maxwell st
.....Here is Clive st.....

Mostyn st, Lamington Hghts
St Albans rd to Killarney st

Nethercott street
Forrest st to Cheetham st

Oberthur street
Right h side fr Boulder rd
..President & Wilson sts..
....Oswald st intersects....
42 McCahn E B
...Hopetoun st intersects...
....Lionel st intersects....
Sth Kalg State Schl (Frank McMahon, tchr)
Trezona Jos A
Left hand side
..President & Pheasant sts..
7 Saunders, Mrs Rose
11 Carr Jno G
13 Hall, William R
....Wilson st intersects....
....Oswald st intersects....
35 Beange Alexr

Oswald street
From Davidson st
Whitlock, Oberthur & Tur-
.....ner sts intersect.....
Nelson, Mrs Lizzie

Outridge terrace
Right h side fr Porter st
1 Schwan Wm
3 Boylen, Robt, auctnr
4 Eggleston, Frank
7 Thorpe Geo R
8 Moore Mrs Mary
9 Jordan Wm J
11 Edwards Ernst A
.....Here is Crœsus st.....
12 Willmott, Edward
13 Treloar, Clement
14 Sinclair, Ern R
14a Hill, Reginald
15 Mulholland Eliza
18 Hughes, Mrs Julia
20 Hayes Albt J
....Victoria st intersects....
Victoria Park
Kalg Club Tennis Crts
.....Brookman st.....
21 Bibby Jno W
... Hannan st intersects ...
Left hand side
Hannan st stn

Palmerston street
Carrington st to Hampden st
.....Here is Clive st.....

Park street
Victoria st to Hannan st
Trewenock, Thos H
Paull, John A
Baugh, Richd
....Victoria st & Broad....
.....Arrow rd.....
42 Hinchliff, Chas, store
38 Bennet, Ralph H
36 Wallis, Robert
34 Carlisle, John
30 Fox Jno H
32 Marshall Mrs Margt G
28 Gilbert, Mrs Jane
26 Weedon, Percy H
24 Jeffery Eric A
22 Richardson, George
20 Finn Jas P
Old Ladies' Home (Mrs Jordon
16 Pugh, Thomas
12 Douglas, Robt
10 Poole, Mrs Annie
8 Palmer, Douglas Wm
6 McKernan Geo W
4 Harken, Hector
4 Horsham A W
2 Patterson, Arthur Fredk

Parsons street, Piccadilly
Left h side fr Piccadilly st
....Collins & Ward sts....

Parkston st, off Austral st

Peers street, Piccadilly
Right h side fr Varden st
Egal, Bert
Morrow Arth E
1 Clements Hy B
15 Rosenbrock Ernst L
....Butler st intersects....
17 Ellis, Francis
Left hand side
54 Cross, Richd H
56 Pearce Wm B
....Butler st intersects.....
12 Benaim, Mrs F A

Pheasant street
..Whitlock to Oberthur st..

Piccadilly street, Mullingar
Menzies rly to Wordsworth st
O'Brien, Jno

Piccadilly street, Piccadilly
Right h side fr St Albans rd
2 Hewitt John H
4 Barbour, Mrs Mary A
6 Reid, Richard
10 Nelson Albt C
12 Williams Har
14 Taylor, Colonel
...Charlotte st intersects...
22 Joseph, Clar L
24 Wardrop Mrs Margt
28 Sunter, Arthur K
30 Heys Wilfd
32 Wallace Wm
34 Oates Francis H
36 Clark, Mrs Annie
38 Murray, Francis J
40 Willis, Edwd, btchr
44 Spoors, Mrs H S
48 Gilbert Mrs Mary J
54 Seddon, Harold
56 Pugh Clara E
68 Hocking Effie (H Co)
...Maritana st intersects...
74 Regan, George L
76 Kerby, Chas
80 Hoskins, Wilfred W
82 Koetsveldt Mrs E A
84 Foskey, Jas
86 Fuller, Wm G
88 Delamotte Harold F
90 Smith, Mrs Martha
94 Hamilton Dawson C
96 Clarke, Wm G
102 Higgs, Alfred
104 Wills, Wm E
106 Davidson Stanley J
108 Nicholson, Wltr
.....Here is Keenan st.....
112 Martin, Edward
118 D'Alton, Godfrey
120 Stevens, Jas P
124 Woo, George
126 Frank, Harold
128 McNish, Douglas
132 Finn, Robert
134 Salmond Ian A
140 Worrall Jno S
142 Bennett, Frank L
144 Stewart, Mrs Gladys
148 Dann, Frederick
150 McCahon, John H
152 Oldfield, John H
164 Piccadilly Htl (S Percy)
....Russell st intersects....
168 Brooks Wm B
172 Muudy, Mrs Rose
178 Ardagh, Arthur
180 Morey Owen P
182 Seaberg, Chas
184 King, Arthur
186 Higgins, Arthur
188 Brown, Charles S
190 McGarry Jno B
192 Sholl, Wm T
194 Paterson, John A
198 McKerrow, Robert
200 Rice, Herbert
204 Pickering, Percy
206 Edwards, Colin
208 Lucas, Linda
210 Barker, Frederick
....Parsons st intersects....
218 Rasmussen, Lauritz
220 Hand, Wm J
228 Branch Har O
230 Tasker Ernest C
232 Graham Edw J
234 Lally, Michael
240 Williams, Thomas
244 Wright, William B
248 Flynn, Jno
248 Flynn Mrs J, mix bus
250 Elliott, George
258 Vacant
254 Buzza Lawrence
...Woodman st intersects...
270 Wearmouth, Richard
274 Gee, Wm G
280 Thompson Thos H
284 Bolton, M G W
286 Shelton Geo T E
292 Garratt, John W
296 Duane, Wm
...Hawkins st intersects...
300 Golding Chas
316 Hitchcock Stan J
322 Jarvis Jno H
326 Kirkness Jno L
332 Scott, Geo F
336 Clohessy Dvd
.....Shaw st intersects.....

Left hand side
1 Carmody Patk J
7 Lawertz, Mrs Martha
15 Vacant
...Maritana st intersects...
23 Crocker, Hector
25 Scott Jno F L
27 Palmer Wm J
31 Goldie Mrs Lilian A
33 Stenson Mrs Barbara
35 Glasson Mrs Margt
35 Calder Mrs Susan
37 Saunders Mrs Ruth
39 Bridges, Wm T
43 Morgan Alfd P
45 King Fredk W
.....Here is Arthur st.....
...Woodman st intersects...
213 Cope, Alfred
221 Petrie Jno M
223 Woods, Theodore
225 Frank, Bern J
...Hawkins st intersects...
243 Vacant
251 Boyce, Geo S
.....Shaw st intersects.....
285 Read, James A
299 Wynne Mrs Emily A
309 Elford, Edwin
319 Johnson Oscar

Porter street
..Right h side fr Dugan st..
2 Dawe, Ernest
4 Hilton Jas R
St Mary's Church (RC)
...Brookman st intersects...
Baldwin, Amos, fruiterer
...Hannan st intersects...
14 Lewis Chas

16-18 Cohn's Buildings
20 Hendry Lockiel D
22 Bitmead Mrs Honora
.....Egan st intersects.....
26 The Guild Hall
Kalg Trades Hall (J J Lawler, sec)
30 Eastern Gldflds Cncl ALP (Josh J Lawler, sec)
34 Fulton, Albert A
...McDonald st intersects...

O'Loughlen Mrs Teresa G
....Hanbury st intersects....
Left hand side
1 Geddes, John
1 Geddes, Mrs M A, bdghse
3 Clarke Patk U
5 Adair, Geo
7 Rowe, Mrs Jane
11 Gibbs, Richard
19a Whitby Irwin
...Brookman st intersects...
Friendly Societies' Hall
Friendly Socts Assn of Kalg (Robt Doylen, sec; Mrs Marks, crtkr)
....Hannan st intersects....
Kalg Rds Bd offices (Fredk C Simpson, sec)
Kalg Road Dist Bd of Hlth
33-35 Cavalier Alf J
47 O'Neill Michl
49 Cummins, Geo G
.....Egan st intersects.....
55 Mutton Eliz A
55a Liddington Ernest G
57 Hunt Mrs J
59 Adams Wilfd C
61 Webber John H
63 McGleshen, Chas P
71 Jones Les W

President street

.Right h side fr George st.
2 Hollins, Harry
4 Norman, Walter
6 Young, John
8 Rielly, John
10 McKerrow, Mrs Eliza J
12 Friend, Mrs Mary
14 Trestrail Fredk
16 Taylor, Mrs Eliz
....Roberts st intersects....
Foundry Ground
...Connolly st intersects...
20 Reeves, Mrs Hilda
22 McLean Chas Edwd
24 Johnson, Mrs Sarah
26 Sainsbury, Harry R
28 Kemp, Mrs Amelia
30 Richards, Mrs Letitia A
..Dorothea st & Gilbrtn st..
32 Jones, Mrs E
34 Gray, George B
36 Williams, Clarence A
138 Keogh Con
42 Adams, Mrs Bessie
44 Churach, Jno
46 Close, Wltr
48 Wright Jno A
Left hand side
3 Moyle Myrtle D
5 Bennet, Thomas K
7 Carter, Thomas
13 Jenkinson, Geo W
....Roberts st intersects....
15 McCallum, Mrs S
17 Clayton, George A
19 Donovan Mary A
19a Shocker, Albt
21 Bullock Mrs
23 Thorn Albert
25 Eddy, Mrs A
27 Chandler, Wm R, btchr
29 Jones Saml B
...Connolly st intersects...
31 O'Halloran Martin
33 Gorman Edwd
35 Dickinson Alfd E
39 Bextrum, William
41 Corry, Bar J, store
43 Richards Edwd J
45 Louden, Robert F
47 Bowley Percy R
49 O'Callaghan Michael
51 Smith Frank
...Dorothea st intersects...
53 Jones, Jno
55 Solway, Abraham
57 Wallis, Samuel T
...Gilberton st intersects...
63 Tonkin, Wm
65 Huxtable, Arthur
67 Tibbits, John M
71 Gilbert Geo V
73 Close, Walter
75 Wray, Fred W
77 Reilly, Albert Jno
79 Herbert Rees J
81 Louden, D A
..Openthur & Whitlock sts..
101 Farley Jno A

Racecourse rd

Right h side fr Maxwell st
Kalg Racecourse

Left hand side
Levis, Michl

Rhodes street

Right h side fr Balfour st
..Connelly & Roberts sts..
29 Johnson Lionel H
27 Jewell Wilfd F
25 Craig C K
23 McArthur Jno A
21 Bartle Clarence G S
19 Riggans, Mrs Marion
17 Bryce, Thos Henry
15 Thorn Francis C
13 Thomas, Jas
11 Murray, Walter Bruce
9 Gleeson, Chris
7 Rowe Wm A
5 Ryan, Leo A
3 Sullivan, Danl B
1 Lewis Hy N
Hudson J H
Left hand side
....Here is Boundary st....
32 Cooper Frncs E
30 Softley, Wm J
28 Snowden E B
26 Sempie, Richd
24 Murphy, Wm Geo
22 Gilbert, Albert Wm
20 Penniment Hy R
....Roberts st intersects....
16 Greep, Wm
14 Clayton Leond E
12 Nuske Otto A
10 Hatton, Alf
8e Hancock Les
2a McLernon Colin B
8 Marshall, William
6 Peart, Jas
4 Harris Mrs Adela J

Roberts street

...Right h side fr Rally...
2 Russell, Mrs Nora
4 Clark, Mrs Mary
6 Moyle, Edwin C
8 Brown, Elliott R
10 Taylor, Jno
12 Walsh, Mrs Eliza
14 Frewen Jas
16 Walter Fredk A
18 Wojvodich, Bozo
20 O'Connor, John M
....Boulder rd intersects....
22 Martin, Thomas
24 Gardner, John W
26 Crowe, Wm
28 Gillie Edw W
...President st intersects...
30 Robertson Mrs Eliz
....Rhodes st intersects....
....Wilson st intersects....
38 Blake, Mrs Edith E
40 Hocking Mrs Flora
42 Renfrey, Stan E
44 Post, Martin
46 Eccles Albt L
48 Dorizzi, Wm A
50 Walter Alfd F
52 Allanson Mrs Florence M
54 Middleton, Geo
.....Lane st intersects.....
Gala Grounds
....Lionel st intersects.....
Left hand side
1 Louder, Mrs Eva
3 Beedham, Mrs Ellen
5 Sanders, Alfred R
7 Fenton, Sidney
9 Turner, Clarence
..Boulder rd to Rhodes st..
....Wilson st intersects....
37 Johnson, Albert L
39 Tyrrell, Mrs Mary
41 Bruce, Wm
43 Treffone, Nich
.... Lane st intersects ....
59 Burgoyne Ernst H
...Here is Hopetoun st...
.... Lionel st intersects ....
73 Williams, Wm H

Rosenberg crescent

Lane st to Lionel st
Slater, James
Davidson Beatrice M

Russell street, Piccadilly

Piccadilly st to Lyall st
Varden & Hare sts intersect

Rydal street, Mullingar

..Elizabeth st to Gordon st..

St Albans road, Piccadilly

Left h side fr Maritana st
Kalg Govt Hosp (Dr Sargent, med off; S Tratman, sec)
Cmnwlth Health Labtry (Dr K R Moore; E Laycock, radiographer; P Wilks, reg clerk)
35 O'Connor, Jas
...Piccadilly st intersects...
29 Vacant
23 Esslemont Geo A
....Collins & Butler sts....
...Hinemoa st intersects...
17 De Lacy, Cyril
....Melba st intersects.....
6 Vacant
28 Marquand Chas J

Salisbury road

Right h side fr Lionel st
10 Fox Wm J
12 Griffiths, Mrs Emily
Linton Robt I
14 Boyes, Mrs J, str & P O
.....Hurtle & Clive sts.....
54 Nancarrow Jas
....Here is Hampden st....
.....Dixon st intersects.....
Here is Boundary
Left hand side
....Here is Boundary st....
.....Here is Balfour st.....
...Here is Carrington st...
39 King Mary
.....Clive st intersects.....
Horsfield & Brackelmann, min mach mfrs & engrs Fed Eng Wks (Geo E Brown, mgr)

Shaw street, Piccadilly

....Railway to Bourke st....

Shea street

Right h side fr Coventry st
1 Duffy Ernst A
2 Noone Wm F
Smith Wm H
3 Mills Chas H

Sutherland street

Right h side fr Broad Arrow rd
(off) Hunt Percy, crtkr reservoir
Left hand side
Wishart Wm W
Murray, Jno C
Speed, Geo
Seagrum Neil P

Throssell street

Railway to Egan st

Thurmott street, Piccadilly

Left h side fr Hare st

Tupper street

Right h side fr Federal rd
Hansen, Rasmus
...Brookman st intersects...
Ritchie, Jno B

Turner street

Right h side fr Wilson st
2 Tanner, Francis L
4 O'Brien, Wm
6 Bell John
10 Hebbard, David
....Oswald st intersects....
24 Tovey Geo W
...Hopetoun st intersects...
34 Marshall, Mrs Annie
Left hand side
15 Gowdie Jas A
....Oswald st intersects....
23 Vacant

Varden street, Piccadilly

Right h side fr St Albans rd
6 Reid, Edward J
8 Cox, F W
12 Carroll, Lawrence
..Chamberlain st intersects..
16 Brisbane, Edgar
20 Barton, Ivan
22 Harvey James const
26 Jones Robt L C
30 Fleming Sydney G
34 —
36 Clarke, Mrs Eliz
38 Read Caroline
40 Pearce Wm B
44 Brown Adam
48 Elliott, Chas G
50 McKinley, Patk
52 Stenberg Nils P R
.....Peers st intersects.....
58 Willop, Mrs Mary
60 James, Bertie
62 Mathews, Peter
68 Winch Mrs Mabel
70 Hill Mrs Ida C
80 Black Mrs Hilda
84 Annert Hermann L
86 Breen, James
Buchanan Allen
94 McKee James A
96 Allan, Hy
98 Heap Ernest
98 Reid, Miss J, drsmkr
100 Jacobs, Walter E
102 Wells, Mrs Annie
106 Brown, Arthur
110 Kings, Edwin E
114 Roberts Arth L
118 Clemow, Wm
....Keenan st intersects....
124 Vincent, Mrs E
126 Elliot Edwd B
130 Hutcheson Wm
132 Fraser Albt A
138 Jasson Hy E H
142 Davey Saml S
....Butterfly st intersects....
144 Pope Matthew W
150 Petersen Wm
154 Basley Syd A
162 Henderson Fredk
164 Greenway, Jas
168 Jordan, Michael
172 Freidlander Edward M
....Russell st intersects....
178 Jones Chas H
182 Clarke Vic
184 Finn Reginald H J
186 Doig Wm
196 Kyle, Dvd W
.. Parsons st intersects ..
198 Watson Leonard
.....Castle st intersects.....
...Woodman st intersects...
Freeman, Geo
Left hand side
...Here is Chamberlain st...
7 Watson, Wm
9 Brealey Edwd J
....Bourke st to Peers st....
.....Here is Maritana st....
21 Slater Wm T
31 Bennett Mrs Rosina
35 Dillon Jas O
37 Cleverly, George
43 White, Roland
47 Kingsbury, Harold A
51 Reid, David
53 Williams, Jno
57 Henderson Mrs Eva
....Keenan st intersects....
65 Venn Thos A
71 Schwan Albt E
73 Miller Alan J
75 Thompson Thos J
77 Buzzacott Mrs Eva A
83 Murray Verginius H R
85 Ferguson, Mrs Mary
....Butterfly st intersects ...
89 McMorrow, Joseph
93 Hewitt, Mrs Daisy
99 Bawden, Wm, jun
101 Pearce, Richd
103 Kelly, Mrs Kath
107 McConnell, Wm
111 Vinnier, Jas
....Russell st intersects....
113 Magor Harry J
115 Dafall, Arthur
117 Corless, William H
119 Lutz Carl T
129 Proud, Albert
131 Hicks Robt
133 Kirkby Ernst F J
153 Chadwick Geo H
....Parsons & Castle sts....
157 Bayley Jas H
...Woodman st intersects...
165 Howe Euston L

Victoria street

Right h side fr Porter st
24 Manners, Mark
24a Lyons, Cornelius
25 Loxton, Albert
27 Howie, Peter W
28 Proctor Kenneth
29 O'Dea, Francis J
30a Wishart Lawrence H
..Croesus st & Vict Park..
.. Outridge ter intersects ..
.... Railway crossing ....
.....Here is Park st.....

2e Stobie Dvd H
4c Brown Thos
6e Della Maddalena Pietro
8 Horrocks, Ray
10e Hayhow, Leonard O
12e Fowler, Edward
14e Graham Kenneth J
16e Ferguson, Malcolm
18e Cowl Arth
20e Wightman Jas R
22e O'Gorman, Mrs Mary

Left hand side

23 McDonald Jas
22 Flanagan, Edwin G
20 Sheehan, Jack, butcher
19 Salv Army Ofc Qrtrs
19a Leggett, Peter K
18 Howarth Jno
Taaffe Clar J
16 Hill, John
15 Mitchell, Mrs Mary
13 Devine, Wm J
12 Percy, Reginald
11 Clayden, Herbert Geo
9 Maine, Cyril
.....**Crœsus st intersects**....
8 Roach, Alfred G
7 Hill, Rich R
6 Wilson Mrs Eva M
5 Don, David H
4 McMahon Denis M
3 Sharp Alan R
2 Murray, A D
1 Hamann, Fredk, store
...**Outridge ter intersects**....
Railway crossing & Park st intersects
1e Ryan, Joseph H
3e Brown, Mrs Isabella
5e Higgins Frank
7e Scales, Henry A
9e Sullivan T L
11e Moon, Mrs Eliz
13e Melville, Wm G
15e Avery Arth J
17e Loxton, Bruce
19e McCulloch, Mrs Agnes
21e Daunt Howard

Walter street
Right h side fr Federal rd

Lawson, Wm
Mitchell, Wm

Ward street, Piccadilly
Right h side fr St Albans rd

2 Gibson Wm J
....**Murray st intersects**....
12 Adams, Alfd
28 O'Loughlan, Geo
130 Taylor, George E
32 Roots, Rupert H
...**McKenzie st intersects**...
46 Darroch, Dugald
48 Hicks, Percy
50 Banks, Bobt, survyr
52 Ryalls Mary B
...**Cotter & Thurmott sts**...
54 Farlee, Tom J
56 Annear, John
58 Watson, Victor C
60 Bruce Ernst C
62 Donnell Ann, nurse
66 McManus Denis J
....**Græme st intersects**....
68 Bird, John T
70 Evans John
....**Keenan st intersects**....
72 Nielsen, John
76 Kerr Claude A
80 Hughes, Rex D
90 Wright Wm J

Left hand side

9 Vacant
21 McIntyre Dvd Y
29 Simmons, Harold H
...**McKenzie st intersects**..
39 Reynolds, W T, store
59 Howard Robt C
67 Cribb, Arthur H
.... **Cotter st intersects** ....
83 Elsey, Rt Rev W E, Bishop of Kalg (Eng)
107 McLeod Angus
113a Dunne, Mrs Jemima
.. **Thurmott st intersects** ..
115 Hicks, Mrs J E
119 Newton Reuben L
135 Ormsby Mrs Eliz
149 Bowles, Frank A
151 Doogue Thos
165 Hart Geoffrey T
169 Hair Jno
171 Taylor, Lindsay G

Ware street
Right h side fr Wilson st

13 Banfield, Jesse

Left hand side

23 Leahy Sophia

White street
Right h side fr Lionel st

18 Taylor Ivy M
16 Vacant
4 Davidson, Wm G
4 Clarke Robt

Left hand side

7 Philippson, Harold L
9 Parker, Cyril

Whitlock street
Right h side fr Boulder rd.

Perth Manufg Co, soap and candle mfrs
4 Boardly, Alfd
6 Bourman Geo W
8 Bowden, Samuel
10 Muffatti Peter P
12 Colman, Robt
14 Headech, Edw
....**Wilson st intersects**....
22 Thornander Eric W
....**Oswald st intersects**....
36 Vacant
38 Serong, Thos
40 McDonald, Mrs S
46 Suffolk, Frank
...**Hopetoun & Lionel sts**...

Left hand side

...**President & Wilson sts**...
19 Neil, Mrs Lily
....**Oswald st intersects**....
...**Hopetoun & Lionel sts**...

Wilson street
Right h side fr Forrest st

4 Skipworth Donald F J
14 Horan Bros, btchrs
....**Dugan st intersects**....
...**Brookman st intersects**...
Wada, T, lndry
....**Hannan st intersects**....
Dumont, Chas, plmbr
.....**Egan st intersects**.....
38 Thomas, Mrs Rose
42 Doxey, Wm
.. McDonald st intersects ..
46 Edmonds, Charles
48 Christian Bros' Col (R C) (Bro J F Daly, princ)
50 Jansson Wm
52 Murphy Michael
52 Christian Bros' classroom
54 Ferguson, Saml J
56 Mackenzie, Thos, store
...**Cheetham st intersects**...
Hall, —
... **Hanbury st intersects** ...
68 Jones, Mrs Jessie
70 Old Men's Home (Mrs Eccles, sec)
72 Wearing, James E
.... **George st intersects** ....
Fraser Albt A
84 Baldwin Sydney
86 Hall, Richd
88 Carter Mrs Mary E
.... **Robert st intersects** ....
90 Holznagel Gustav
92 Burwash John
94 Allen, Geo
...**Boundary st intersects**...
98 Skews, Henry
108 Quinlivan James
110 McNeill, James R
.....**Here is Balfour st**.....
112 Smith, Fred C, **confr**
114 Erceg Katie
.Carrngtn st to Oberthur st.
140 McDougall, Mrs I, grcr
...**Whitlock st intersects**...

Left hand side

9-11 Kapp, Mrs A, confr & bdghse
13 Rakich, Mathew, ldghse
15 Stone Herbt C
15 **BAKER & MATHEWS (Wilson Gray & Co. Ltd.), (WILSON GRAY & CO. LTD.)**, Monumental & General Masons, Slate, Marble & Stone Merchants. And at Perth & Karrakatta.
17 Hallion Jas P
17a Shelles, Wm, hrdrssr
Heihr, Jack, grcrs and irnmngrs
...**Brookman st intersects**...
21 Weston, Wm, bildr & hrdr & tob
27 Vacant
31 Maras, Mrs Mary, ldghse
33 Shah A H
35 Cheverton Sidney A, btmkr Kalgoorlie Town Hall
...**Hannan st intersects**....
41 Hall Wltr
45 Johnson, Percy
.. Egan & McDonald sts ..
..... intersects .....
Commonwealth Park
.. Cheetram st intersects ..
Fleming, Miss S, store
.. George st intersects ..
73 Leggo, Thomas
77 James, Samuel J
79 McGuiness Harry
81 Hunt, Percival
81a Thornton Wm H
83 Gogan, Wm J
....**Robert st intersects**....
87 Daly, John C
91 Dunlop, Daniel
93 Boylen, Antoine
95 Kelly, John W
97 Wade Edwd J
...**Boundary st intersects**...
99 Wolinski, Joseph
101 Leared, Wm —
103 Lord, Saml
105 Craston Wm E
107 Moore, Richard D
109 Benck Fredk
S Kalg Fire Stn (Frank Clarke, in charge)
....**Balfour st intersects**....
....**Here is Dorothea st**....
119 Byrne, **Louis J**
131 Sugars Ellen
135 Vacant

Wilson street, Piccadilly
.....**See Arthur st**.....

Wittenoom st, Piccadilly
Right h side fr Maritana st

7-13 Igo Wltr
9 Loxton Albt A
11 Young Jno J
17 Adkins Jno W
19 Millwood Jas
....**Arthur st intersects**.....
Electric Light Stn (Duncan MacGreggor, elect engr)
Kalg Pnd (J McKell, pndkpr)
....**Chapple st intersects**....
Govt Guards Rail Brks
...**Woodman st intersects**...
50 Adams, William
52 Brewer, Mrs Mary
53 Yates, Chas
60 Willox, David
....**Hawkins st intersects**....
97 Glanville Herbt S
.....**Shaw st intersects**.....
98 McDiarmid, Dani
106 Read, Jno T

Left hand side

1 Kennedy Jas A
2 Gibbs Jas
3a Ryan Mrs Cath T
4 Laycock Jno F
5 Murray Mrs Mary M
6 Richards Herbt S
6a Greathead Thos W
8 Dickman Thos W
10 Saunders Allan D
12 Galvin Jno R
26 Colquhoun Chas M
...**Woodman st intersects**...
Whitelaw, Frank Percy
Annakin, Richard Edwd
Quinn, Leslie J

Woodley street, Somerville
Redpath, Mrs L, goat farm

Woodman street, Piccadilly
Right h side fr Rally

Left hand side

...**Wittenoom st intersects**...

Wordsworth street, Mullingar
Elizabeth st to Broad Arrow
..... **rd** .....
....**Here is Hobart st**.....
7 Pratt Clifford B
Treloar Chas E
3 Cundill Jno A
6 Sheed Roy
8 Turner Fredk
Bunker Wm T

Wortley street, Somerville
Kalgup, see Group 27.

Kalpini, 412 m rail fr Perth to Kanowna; th 25 m. See Kanowna

Kambalup, see Mt Barker

KANOWNA (late White Feather), NE Coolgardie Goldfields, 387 m E fr Pth by rl. Tel, MO & SB.

Arnold Robt, prospector
Asher Fredk, miner
Asher J, miner
Balzano, A J, prspctr
Banner Harold, tmbrmn
Bartlett, D M, pstmstrss
Bartlett, Frnk L, prspctr
Bartlett, Geo T, com agt
Bartlett Sarah
Beavis Robt, miner
Beck Albt, contractor
Brown, W J, prspctr
Carlson Eric, cyanider
Carlsson N
Carne Hy, prspctr
Cocker L
Cooper, A A, stn ownr
Cowell Jas, prspctr
Craig Robt, sandalwooder
Crew, Ellen
Crew, Robt, shearer
Daniloff A, prspctr
Dewes Clara
Donaldson Bert, crpntr
Donaldson W, sandalwooder
Fitzpatrick Thos, miner
Foley Harvey, miner
George, Edwin
Goddin Jas, prspctr
Goldenfeather Gold Mine (W Asher, mgr)
Golden Valley G M (Eric James, mgr)
Gordon Gordon, prspctr
Haywood Thos, prospector
Henderson, Cyril, labr
Henderson, Jas, labr
Hester, Thos, prspctr
Hosking Edwd, miner
James Jas, tmbrmn
Job Thos
Johnson Jane
Johnston, Jno, miner
Jones Robt, prospector
Kanowna Library, (Kelly lbrn)
Kanowna Consols G M
Kanowna Red Hill G M
Kanowna Mines Inst (Kelly crtkr)
Kelly Jas, prspctr
Lawrence Geo L, pltry frmr
Lee Leo
Leggo R L, hd tchr
Lennell Wm R, prspctr
Lewis Wm, prospector
Lodding Wm, wood contr
Long Edwd, prspctr
McKeaeg Geo, miner
MacKinnon A, prspctr
McLeod, Jno, Aust Htl
McMahon, Patk, miner
Maher, Jas, prspctr
Martin Gladys
Martin, Jno, pstrlst
Mellor G, prspctr
Monaghan Wm, miner
Moore Geo V, battery hnd
Munro J, prspctr
Negus J, prspctr
Newton Arth, prspctr
Newton Percy, tmbrmn
Nicholas Jas, carter
Nth White Feather (Lily) G.M.
Palmer, Jos, prspctr
Parker Norman, pumpman
Pearce, W J, eng drvr
Pender Patk, prspctr
Perry, Frank, miner
Pitcher C, miner
Reynolds Jno, prspctr
Roberts Les
Rohrig, Stephen, prspctr
Sale Fredk, tmbrmn
Smith, J U, stnr, nwsagt, & draper
Smith, Jno M, btchr, drpr & grzr
Stewart Jno, miner
Symonds Harry, sec
Taylor Frank
Taylor, George, dairyman
Taylor, Lindsay
Taylor, W, miner
Thomson Alex, prospector

Tonkin, A, stn ownr
Waddington, J, prspctr
Wallace F, prospector
Webb Jno, electrcn
West Neil, miner
Wilkins Gus, cyanider
Williams Jno, miner
Willis, J J, contr
Willis, Mary
Willmott, Jos, carrier

KARALEE, 269 m E

fr Pth by rl. Tel

Ainsworth A, night S M
De Courtenay Robt
Holt Geo, caretaker
Horan Wm, asst stnmstr
Mehrtn Albt, pstrlst
Rice C J, stn & pstmstr
Williams Eric
William, Mrs E M, ppr Karalee Htl

KARLGARIN, 291 m fr

Perth by rl via Kondinin

Cottle H G
Grant L J
Keegan Jno, farmer
Kondinin Co-op Store
NATIONAL BANK OF AUSTRALASIA LTD. (Rec. Off. for Kondinin).
Naughton T
Parish Mrs E
Trestrail S J, frmr
Yilliminning-Kondinin Farmers Co-op Co Ltd

Karnup, see Groups 70 112

Karrandgin, see Goomalling

Karrabine, see Northam sts.

KARRAGULLEN, 31 m S E rail; tel

Bettenay, Arth L, orchdst
Bettenay, W G, orchdst
Buckingham Lwrnce, orchdst
Convine W, orchdst
Ferguson Norman, crpntr
Fretwell Wm, surveyor
Gardner Wm, orchdst
Gray R T, strekpr & mtr gar
Griffiths Ken, orchardist
Griffith Richd, orchardist
Hanbury Clem, orchardist
Hanbury, J S
Hudson Jno, contr wheat & wood carting
Illawarra Orchd Co, frt gwrs
Larson, Jno
Leaworthy, Geo, mkt gdnr
Maher, Jno, frt grwr & wd cntr
Mitchell J
Nicholls, Jos, frt grwr & wd contr
Price, Thos, mgr Illawarra Orchard Co
Richard Oliver, teacher
Roberts Lily, hd teacher
Sandover Jno, orchardist
Saunders A J, wood contr
Saunders, Jno, pstmstr & tmstr
Scarl Jos, orchdst
Sharpe, —, wood cutter
Simpson Geo, orchdst
Smailes, Sid, wood contr
Smailes Vincent, orchdst & poultry farmer
Smith H, wood cutter & contr
Stinton H, Illwrra Orchrd Co
Sullivan Thos, frstry dept
Weyman, Fred, wood contr

KARRAKATTA, 5 m

fr Perth by rail. See Perth Metropolitan sts

Karri Crossing, see Kent Riv.

KARRIDALE, Sussex

Dist, 201 m South from Perth, by rail.

Bushby Jno L, frmr
Cross, Fred G, labr (Hill View)
Cross, Jas, JP, frmr & grzr (Wagerinup)
Cross Jas, jnr, labr
Ellis, Miss Irene, postal asst
Laffer, Mrs, nurse
O'Halloran M
Richardson Wm, schlmstr
Robinson Wm J
Savage Wm J, frmr
Spink, Frank, PM & store mgr
Sutton Geo, labourer
Tomlinson Jos

Karrihills, see Group 25.

Karrijine, see Baker's Hill

KATANNING, Williams dist, 225 m fr Perth by rl; nwspprs, "Herald" (bi-wkly), "Advocate" (w); Nat, N.S.W., Un. & Comcl & Cwealth bks. Tel & M O, Pop, 5500

Abbott, J C
Abbott Mrs A, lndownr
Abbott Syd, mtr driver
Abbott W, brcklyr
"Advocate" Newspaper (Geo Doak, prpr)
Advocate Printing Works
Agric Bk (— Wardell, mgr)
Alabach P, hawker
Alderson T, mgr butter fctry
Anderson A V, farmer
Anderson Athol, frmr
Anderson G, farmer
Anderson, Ross, frmr
Anderson T, farmer
Anderson, W Clifford, frmr
Antonio T J & T C, frmrs
Antonio, J C, frmr
Apenes E O, farmer
Applin G, drover
Applin Mrs G, tea rms
Applin, T E, dairyman
Armstrong A D, labr
Arnold, Miss M J, nurse
Ashe C E, labr
Asplin, S L, frmr
ANA (J Lewis, sec)
Atkinson L, hd tchr
Atlas Assur Co Ltd (E S R Piesse, agt)
Austin A, farmer
Aylmore M L, labr
B C D & Piesse Ltd, aerated waters
Badger, Bernard K, frmr
Bagott, Sydney, laundryman
Bailey W L, shop asst
Bain, A G, frmr
Bain Albt, drover
Bain, D J, frmr
Bain, Duncan, frmr
Baker A F, rly emp
Baker, Herzel, journalist
Baker Jos
Baldock, F W, frmr
Ball H C, mgr Dalgety & Co Ltd
Ball, Mrs W C
Balston, Montague, frmr & dairy
Bank of N S W (C G Rhead, mgr)
Barclay, A, rly emp
Barclay S, rly clerk
Barber, C J, blksmiths asst
Barker H H, acct Agric Bk
Barkley & Gilbert, hrdsrs, tobcnsts & stnrs
Barkley, Jno (B & Gilbert)
Barratt E J, vulcaniser
Barrett H, farmer
Bauser Mrs E
Barrot, John C, crptn
Beard Mrs A
Beckwith A
Beckwith A J, crpntr
Beckwith H J, painter
Beckwith, Mrs E B
Beeck F W, farmer
Beeck, G A, frmr
Beeck Gordon W, frtr
Beeck H J, clerk
Beeck Les, farmer
Beeck, Moritz E, frmr
Beeck O B, frmr
Beeck W A, farmer
Bell L S, farmer
Bell R J, farmer
Bell-Towers W W, farmer
Benger, A, grcr
Benger R, tchr (Carrolup)
Bennecke, Mrs C M, frmr
Bennecke P, farmer
Bentley, Thomas, eng drvr
Berger Percy, boot store
Berger Mrs M E
Bird W P, tlr & mercer
Black R E, farmer
Bladder R, farmer
Blair Mrs R
Blair, William R, rly emp
Blake Archd, farmer
Blake, J H, frmr
Bishop E, bookkeeper
Bliss, Arthur, frmr
Blythe E D, shop asst
Blythe G W, mtr mech
Blythe Geo, rly emp
Blythe J W, eng drvr
Blythe W J, mtr mech
Blundy, F H, frmr
Boekemann A H, grdnr
Bolto W R, frmr
Boulton S P, crpntr
Bowden, F M, mgr Richardson & Co Ltd
Boyer Mrs A
Boyer N E, crpntr
Brand Archd, mtr carrier
Braund, R A
Braund, R H, pntr
Brooks F, grngrcr
Brooks, Geo A, crpntr
Brooks S A, carrier
Brown, —, Inspr Agric Bnk
Brown W, rly emp
Bucholz, W H, frmr
Budd P H, plumber
Bunes A G, shoe store
Butterworth, Hy, frmr
Buttle R G, sergt pol
Byrne R G, labr
Caldwell W E, med pract
Carlson, Gustave & Amel, frmrs
Carstairs, D, frmr (Chinocp)
Cartiledge T A, eng drvr
Cass Miss M
Caterer J B, fireman
Cattanach, Chas, labr
Causer Bros, dairy
Chambers, Fred L, linesman
Chant Mrs C M
Charlton, J H, painter
Charlton, Mrs G E, mus tchr
Charsley, Mrs E M
Clancy, J J, frmr
Clapp, Sydney W, frmr
Clayton H, teacher violin
Clegg E, jnr, farmer
Clegg E, senr, J.P.
Clifton L, asst mgr N S W Bk
Coate, J E, sup Country Rds Wks
Coates, Geo, frmr
Cobb, W J, mgr Katanning Flour Mills
Cobham, R
Cobb W J
Coffey, D, mgr Royal Exchg Hotel
Collingwood, W P, town foreman
Collins, J D, frmr
Colquhoun, William, frmr
Comcl Bank
Conning, Henry R, frmr
Cook F, asst stn mstr
Cook H E
Cook, Mark, eng drvr
Cook Mrs F R
Cornelius E B, mail contr
Cornelius T T, pres Katg Football Bd of Control
Cory, E, elect engnr
Courtis Chas E, florist & seed merchant
Coventry I, mtr driver
Coventry, Jno, mgr B.C.D. & Piesse Ltd
Coventry Mrs M
Coventry Mrs S
Coventry, Robert, plsterer
Cox A W, rly emp
Cox, F W, surveyor
Crackel, Mrs Elizabeth
Cranbrook F, blird mrkr
Cranbrook Mrs E M, frtgrwr
Cronin E M, farmer
Crosby, Fred T F
Crosby Miss K, bookkpr
Crosby, Mrs B
Crouch, Arth T, acct
Cruickshank F L, grocer
Cruickshank K, bnk offcl
Cullen, Mrs J
Curnow Mrs E M
Currie, John P, rly emp
Dale, S Hedges, dentist
Dale, W T, frmr
Dalgety & Co Ltd (br)
Davies E, rly emp
Dawson, A, frmr, Bullck Hills
Dawson, Matt C, carptr & mail contractor
Day A J, farmer
de Marche H C, traveller
Denning, F H, 141 Gate
Dennis, A, baker
Dennis Les, bread carter
Dennis Roy, accountant
Dennis, S, asst baker
Dickson A, mtr driver
Dilworth C, lands dept offcr
Dilworth, Geo E
Dinwoodie, R, labr
Dixon C E, bkkpr
Doak Geo, prntr & editor "Advocate"
Doak Geo, jnr (Thomas & D)
Donald, D S
Donald S L
Edmondson T S, inspr schls
Elder, Smith & Co, stk brkrs
Evans, S R, sec Rd Bd & Hlth Inspr
Fairclough, Sons & Co, J, farmers
Farmer P, rly emp
Fewings E J, ppr Katanning Htl
Fewings Mrs
Fewings W J, stock agent
Fidock, W A
Field Mrs M D
Field, Percy J, watchmkr
Fildes A R, bldg contr
Fildes, Herbt A, acct
Fildes Mrs G M
Filmer & Co, agts Rugby Prdts
Filmer & Cornelius Misses, pprs Aldinga Guest House
Filmer, E, frmr
Filmer Mrs C C, bdg hse
Filmer, W J, agt
Finlay H, bread carter
Fitzmaurice Jas, mchy agt mtr hire
Fitzgerald, C
Flaherty M, stock agent
Fleay Bevan, slghtrmn
Fleay Mrs M, pprs King Geo Hostel
Flemming Rev R R (Meth)
Flugge A L, farmer
Flugge, Chas H, frmr
Flugge, Edwd W, frmr
Flugge, Mrs C, farmer
Flugge N, farmer
Flugge, Wltr E, frmr
Folland W, orchdst
Ford —, comcl travlr
Ford, T C, frmr (Chinocup)
Ford, W J, phtgrphr
France, Wltr, eng drvr
Franklyn, H J
Fraser N, mgr Comcl Bk
Freemantle F, chmst
Freemantle Mrs E L
Gaby, Chas, frmr (141 gate)
Gaby, E A, agt
Gare & Mouritz, mtr mechs
Garlick A J, farmer
Garlick Mrs R M, farmer
Garman, E
Garman, Miss L, mllnr (J F Wanke)
Garman Mrs H A
Garrity, A P, frmr
Garstone C R, farmer
Garstone Cyril G, frmr
Gilbert, E, chemist
Gilbert Mrs H, mlnr & drpr
Gilchrist E J, labr
Gilchrist W E, labr
Gill, Wm A, frmr
Gillingwater, C
Gillon, Robt D, salesman
Gilly, Wm C, acct
Girvan, W H, guard
Goldsborough, Mort Ltd
Gooch, Jno A, frmr
Goodchild, G S, frmr
Goode Durrant & Murray Co Ltd, warehousemen
Goode J F, rly emp
Goody, Mrs Susanna
Gorman Miss M, clerk
Graham & Grover, farmers

GREAT SOUTHERN HERALD

(Inglis Synnott, editor & manager), Austral Terrace, Katanning. Tel.: 9. Published every Wednesday & Saturday.

Gt Sthrn Past & Agric Soc
Gt Southern Retreading Wks (A S Tree, mgr)
Green, Alien, btmkr
Green, Jno, frmr
Grose, John C, agent
Gulley, A, clerk
Gunter, Chas J, btchr
Gunter Miss C, tchr eloc & piano
Gunter Mrs M
Gunton, W J, frmr
Haddleton, C
Haddleton Eli, printer
Haddleton T E, farmer
Hale, Stephen, frmr
Hale, Stephen W
Hall & Sons, farmers
Hall J E, farmer
Halliday Nurse, The Pines Maternity Home
Hanna, A, frmr
Hanna L, rly emp
Harcourt Miss G, photogr
Harris C A, Old Curiosity Shop
Harris C R, farmer
Hastie, John, fireman
Hayes, Tony, frmr
Hayward, Mrs Mary A
Heal Mrs V A
Heal, Richd, tob & hrdrsr
Hettner, Oscar P, frmr
Heuppauff, C G, frmr
Hemingway, E M
Hemingway, Jos, frmr
Hewson, J W, frmr
Hickling W, sec Kat Mech Inst
Hicks, M, brkmkr
Hicks M J, pianist
Higman, F M, printer
Hills F, farmer
Hobbs A G baker
Hodgson, James, rly emp
Hofmann, E A, frmr
Hoghton, P A de, ironmgrs asst
Hoglin, Alfd L, frmr
Holding, Jno, frmr
Holding, Wm M (Carrolup)
Holly, W L, frmr
Holly, L, frmr
Holm A, wood mcht
Holmes, J Durant, dntst
Hooper, H, crpntr
Hope, Harold S, elect
Hopkinson, W B T, frmr
Hotker, F, frmr
House, G E H, frmr
House H E, farmer
How, Albert J, driver
How Mrs M
Houston, Thos, frmr
Howard, Stanley F, clerk
Hull & Tanner C J, butchers
Hume Pipe Co Ltd (Katg Flour Mill agts)
IOOR (H Tylor)
Infant Health Assn (br)
Jackson, Percy, frmr
James, Mrr E E
Jamieson, Andrew, painter
Jarvis A S, line inspctr
Jarvis M W, pstl asst
Jenkins, J, contr
Jenner, Frank, slsman
Johns, Clifford A, foreman
Johnson, H & G, frmrs
Justins E, labr
Katanning Agric Socy (A H Parkes, sec)
KATANNING BUTTER FACTORY COMPANY (R. G. Lock, Mng. Director, T. Alderson, Factory Manager). Tel.: Kat. 55. Manufacturers of **"KEY-LOCK"** Brand Choice Butter and Prime Cheese.
Kat. Ch Eng Girls Schl
Katanning Club
Katng Cricket Assoc (F M Coates, sec)
Katanning Flour Mills Ltd (W J Cobb, mgr)
Katng Golf Club (G Mathea, sec)
Kat Grammar Schl (M Wilson, hd mstr)
Katanning Hotel (E J Fewings, ppr)
Kat Mech Inst & Lib (Incp) (W Hickling, sec)
Kat. Farmrs Merc Un
Katanning Motor Garage
Katng Plaza Picture Theatre
Katanning Rifle Club
Kat Rd Bd (S R Evans, sec;
Katng Silver Band (H Mouritz, bdmstr)
Katng Stck & Trdg Co Ltd
Katanning Tennis Club
Ktng Tradg & Agcy Co Ltd
Katanning Trotting Club (M K Thomson, sec)
Keay E T, mtr mech
Keay F H, blksmith's asst
Keay R, dental mech
Keeley, Jno, painter
Keenan Mrs G
Keirle A, grngrcr
Kemble, Alexr, frmr
Kemble, Arch, frmr
Kemble, F, blksmth
Kemble, J L, frmr
Kenny C R, grocer
Kenward Bros, H W & G frmrs
King George Hostel
Kingswood, H, frmr
Kirk, Leslie R, frmr
Kowald, H A, frmr
Kowald, L W, frmr
Kowald W, frmr
Kube, E H, frmr
Ladyman —, frmr
Ladyman, A R, frmr
Ladyman, Fred H, frmr (Carrolup)
Ladyman, Hy, frmr
Ladyman, J F, frmr
Ladyman Richd, frmr (Carrolup)
Lane G D, mtr mech
Lang Jas C, firemn
Lavater, C, frmr
Lavis, Wltr, frmr
Laurence, L P
Laws, H, frmr
Lawson, R, plmbr
Layton Mrs A M, bllrd sln
Leach U P, nwsagt & stnr
Lee Jos, night porter
Lee, William T, frmr
Levitzke C W
Lewis, J, sec ANA
Lindner, H, mill hand
Livsey, Oswald S, frmr
Loan Jos, mill hand
Long, G E, salesman
Longmire Mrs M
Longmire, Jno W, frmr (Carrolup)
Longmire, M H, frmr
Longmire, Wltr, jun, frmr
Lowe Mrs H
Lowe W D, dairyman
Lynes, Jas, frmr (Carrolup)
Lyric Theatre (E P Nelson, lessee)
McArthur, W M, loco frmn
McAuliffe, M M, frmr
McAuliffe I L, shearer & contr
McDonald, D, frmr
McDonald H J, mtr transprt
McDonald, Jno A, btchr
McDonald N, mtr drvr
McDougall, M & J, frmrs
McDowell P A, tllr Un Bk
McGregor R, carpenter
McIntyre G, mgr "The Emporium," drprs
McLaren, Jas, frmr, Chinocp
McLean, P, frmr (E Katng)
McLean, Wm, frmr (E Katng)
McLeod Bros (L & R), wood mchts
McLeod Dvd, wood mcht
McLeod Miss H, clerk
McLeod, David sec Masonic Lodge
Maller, John C, const
Malpass J, dental mech
Manser, George, frmr
Marquis, A C, frmr
Marquis, Hy, frmr
Marquis, J J, frmr
Marquis, J R, frmr
Marris, Herbert, miller
Marris Mrs E M
Marris Mrs H
Marshall, L, electrn
Marshall Mrs D, smlgds
Martin R J, Carrier
Martin, O, rly emp
Martyn A, printer
Martyn F ghtgrphr
Martyn Mrs M
Masonic Lodge (A V McShane, sec)
Mathea G F, clrk of crts
Matthews, H, frmr
Matthews, Jno, frmr
Mawson, William F, rly emp
Meacham & Wilson, gar pprs
Meacham Mrs D K, frmr
Meins, Ervin H, fireman
Meldrum E, grocer
Meldrum, J A, mercht
Mellor, W, labr
Meyers W, Pub Wks Dept
Millington Jno, contr
Mills, A, frmr
Mills, E G
Mills G H, carpenter
Milne M G, missionary
Mitchell, C, plumber
Mitter F, hardware
Moncaster, Thomas
Morrell, Archd, acct
Mort, George A, eng drvr
Mosscrap R, carter
Mouritz H C, vineyards
Mouritz, Hugh, mtr mech
Mouritz, J G, blksmth & mtr gar
Muggridge, William C, rly emp
Mullineaux, Louis, eng drvr
Munro, J A, frmr
Myers, George E, rly emp
NATIONAL BANK OF AUSTRALASIA LTD (THE) (E H Nicholas, mgr) see advt
Newbey H, salesman
Newbey Mrs E G
Newbey Mrs M, mus tchr
Newbey, W A, machy agt
Newport, Alfred, brklayer
Nicholas, E H, mgr Nat Bnk
Noonan, Patk J, frmr
Noonan, W J, frmr
Norman, Mrs J
Norrish A, clerk
Norrish, C, tailor
Norrish, J A, labr
Oborne, Miss A, tchr
O'Dea, T, frmr
O'Donnell Bros, farmers
Oehm, H R, frmr
Ogden, Wilfred, frmr
Old & Cornish, carr & liv stables
Old, Jas (Old & Cornish)
O'Leary Clarence, mgr Goode, Durrant & Co Ltd
Opple —, caretaker
O'Rourke J E, rlwy emp
Orrock, James M, engr
O'Sullivan, William, ganger
Overington, Mrs
Overington S A, rlwy guard
Page T J, brickmkr
Palmer —, trvlr, Shell Coy
Pamment, A, confr
Parkes A H, mgr Smith & Goyder
Patterson, G S, frmr
Patterson, R J, farmer (E
Payne A G, eng drvr
Payton Mrs A L, mus tchr
Pearce, Archie J, rly emp
Pearce H C, civil servt
Pemble Mrs E, farmer
Penter, William H, linesman
Perdriau Rubber Co
Perham, Harry S, eng drvr
Pickering G W, rly emp
Piesse & Piesse, Ind & est agts
Piesse, Arnold E, MLA (Piesse and Piesse)
Piesse Edmnd S, agt
Piesse, Harold V, land & com agt
Piesse, Mrs M J
Pitcher, A, carrier
Pittman, Miss, toilet sln
Player, H L, frmr
Poett A W, farmer
Pope, E Campbell, med pract
Prosser, Alex, frmr
Purkiss A G
Purkiss Mrs I
Quartermaine, Bevan
Quartermaine, Eli, frmr
Quartermaine, Ernst, frmr
Quartermaine, Fredk
Quartermaine Geo, labr
Quartermaine Mrs F A, nurse
Quartermaine Mrs M L, pltry farmer
Radford, A, store asst
Rae, Leonard C, frmr
Rae W W, drover
Rafferty A, carter
Rafferty W G, crpntr
Ramm, L E G, frmr (E Kat)
Rands, A E, frmr (E Katng)
Rands, P, frmr (E Katng)
Rangott, A, frmr
Redford T, mill hand
Reeves, Alfd E, frmr (Chncp)
Reid, H L, frmr
Reilly, Agnes D, shop asst
Rhead, C G, mgr Bnk N.S.W.
Richardson & Co, strkprs
Richardson Geo, tailor
Richmond, W E, acct
Ricket, Norman, shop asst
Ridley, C E, pntr
Riley, Roy, eng drvr
Roberts Mark, crtr (rubbish)
Roberts, Miss, tchr (infants)
Robertson, C B, frmr
Robertson K R, farmer
Robinson, Laura, tchr
Rodgers, H
Rogers Ltd, mcht
Rogers, E A, carptr
Rogers Robt
Rogers, Wltr, jwllr
Rogers Wm J
Ross Nurse, mat home
Rowston —, postl offcl
Royal Exchange Hotel (D Coffey, prpr)
Ryan, P, loco foreman
Sampson W, bookkpr
Sampson W A, btchr
Sargent, A McD, frmr
Saunders, Geo, plumber
Saunders Mrs M A
Scales, Henry A, driver
Scarborough Mrs M A
Scarborough, Stanley, rly emp
Schultz, A H T, frmr
Sclater, C W, frmr
Scott- Robt, mgr Elder Smith
Seals W E, rly emp
Severin, A E, mill hand
Severin E F, rlwy gurd
Severin K, grcrs asst
Shell Co of Aust
Sheridan, W H
Shields, L F M, frmr
Shields, Mrs E M, frmr
Short J, mgr Vac Oil Coy
Slater, J S, labr
Slater K B, carrier
Slater L, shearer
Slater, Mrs Alice D
Slee, Edgar J, frmr
Smallpage, —, linesmn
Smart S, Rds Bd emp
Smith & Goyder, accts (branch)
Smith & Son H, mchts
Smith, A D, solctrs
Smith H
Smith, R S, carrier
Solly Mrs S
Solomon, G, tailor
Somas, A, Strand fish shop

WISE'S DIRECTORIES KNOWN THROUGHOUT —THE WORLD—

SOUTHERN DISTRICTS ADVOCATE (THE)

(George Doak, Editor-Manager). The Advocate Printing Works, Albion St. Tel. 79 Katanning. General Printers and Publishers.

Spitty, Mrs A C, dairy
Spowart, Arch, rly emp
Squires Jno, undrtkr
Stade, Louis J H, frmr
Stanford, J, frmr
Staplēton E, btchrs asst
Stayt Thos, mach agt
Stephens, Robert, acct & rep Col Mut Fire Ins
Stevens A A, mgr Rogers Ltd
Stokes, Ernest A, clerk
Stonestreet, Edwin M, crptnr
Stott, Francis J, frmr
Stronach, C
Strugnall Mrs H, hdmstrss Kabulya Ch Eng Gram Schl
Stubbs, Ernest, drvr
Sturgess, Geo, frmr
Synnott, Inglis, mgr Gt Sthn Herald
Tanner F E, shop asst
Tanner, Felix E, eng drvr
Tanner G B, rly emp
Taylor, A, bootmkr
Tee, William T, frmr
Terraboschi, Fk, fmr, **Carrlup**
Thomas & Doak, frtrs & confrs
Thomas, C P
Thomas, G E
Thomas, William, **frmr**
Thomson Bros Ltd, agts & timber merchts
Thomson —, const
Thomson A, bldr & contr
Thomson J (T Bros)
Thomson M K (T Bros)
Thomson, Mrs Elsie S
Thorpe, W, asst tchr
Treum, Rev Jno (Pres)
Tirehurst, William C, rly emp
Tilly A M, agent
Todd, W A
Tomlinson W, mngr Federal Hotel
Tonkin, Mrs, **drsmkr** (Rogers Ltd)
Tree, A, frtr
Tree, Cyril G, farmer
Tree, R E, farmer
Trowbridge, Albert E, btmkr
Tuck, H, laborer
Tuck, W, bootmkr
Turner, Richd M, frmr
Tussler, T H, labr
Tussler, Thos, labr
Tyler Bros, frmrs (Carrolup)
Tylor, Annie, **nurse**
Tylor, Horace
Vacuum Oil Co (bulk stores)
Venner Mrs B
Wallis, J H, frmr
Walmsley, Rober tJ, clerk
Walters A, fireman
Walters, J, mgr drapery dept Richardson & Co
Walters, Mrs H J
Walters Mrs M
Walters W J, hrdrssr
Wanke, Hallam L, **frmr**
Wanke, J F, store
Warburton Mrs I E
Ward D N, teller N S W Bnk
Wardell —, mgr Agric Bnk
Warren Chas, retired
Warren, E D C, frmr
Warren J C, frmr
Washington, A W, frmr
Washington, Arthur J, frmr
Washington E G, farmer
Washington K J, farmer
Waters C I, hrdwre dept mgr
Watson, Canon W H (Eng)
Watson, William J, barman
Watts & Gee, solrs
Watts, Arthur F, solr (Watts & Gee)
Webb, R H, farmer
Weisse O, junr, clerk
Wells, Geo H, fmr (Carrolup)
Wells, Nichls F, frmr
Wells, Nichls G, frmr
Wells S, bank offcl
Westrin Frmrs Ltd, gen mchts
White, A E, postmstr
Whitney —, stn mstr
Whowell, Geo R, frmr (Chinocup)
Wilcox & Mofflin Ltd., hide & skin mchts
Wilcox, Mrs Hannah
Wilhelm, Reinhold, frmr
Wilkins, W, plasterer
Williams P O, gardener
Williams, Wltr, carptr
Williamson, Annie
Wilson, J B, motor mech
Wilson, M, hd mstr Grammar School
Wingrove, F C, **mgr Goldsbrough, Mort & Co Ltd**
Winnecke, Mrs W, frmr
Wise H J, farmer
Wise Mrs M A
Wise, W J, frmr
Wood, B & G, frmrs, Carrlup
Wood, Mrs Mary L
Worsley, C, **confr**
Worsley Mrs L, tea rms
Yeldon, H V, garage
Yeldon Mrs D M

KATHLEEN VALLEY,

675 m NE fr Perth; rl Leonora, th 120 m; wkly motor; tel

Adamson, Robt, grzr
Bassett, Geo, miner
Brown Jno, prsptr
Buck Jno C, prspctr
Currie J J, pstmstr
Currie, Jno, jnr, stockman
Currie, Jno J, Yellow Aster htl and GM
Foy Jno, prsptr
Galvin Alfd, stn hand
Goode Wltr, prospector
Hastie Jno, prspctr
Haworth Jas, prspctr
Howard, Harry, **grzr**
McCowan Jno, prospector
Macquarrie A, prospector
Markham Frank, prspctr
Neilsen, Tony, miner
Sandford Chas, prspctr
Staunton, Fredk, miner
Whittaker Robt, prspctr

Katrine, see Toodyay & Northam

Katterup, see Lowden

Kayanaba, see Dandarragan

Keene's, see Moora

Kellandi. 963 m fr **Perth by rail. See Karalee & Yellowdine**

KELLERBERRIN,

Avon dis, 133 m E fr **Prth by rl; bks, Comcl, Nat,** N S W, Agric & S B; newspaper, "Eastern Recorder." Tel & M O O

Adams, Horace J, bldr & con
Adshead E
Aitcheson W, miller
Anderson, Wm
Ashdown H S, stn mstr
Atkinson I W, clerk
Bagshaw, G A, dairyman
Balchin A, rly ganger
Bailey N, farmer
Bk of N S W (J Tunstall, mgr)
Barbour, W C, mgr Nat Bnk
Barnes, F, frmr (Woolundra)
Barnes Rev J (Pres)
Barnes, J H, frmr
Barnes, T C, frmr
Bartsch, C F F, frmr
Bath, Hon T, farmer
Beck, J, frmr, Durracoppin
Bennett, J S & E M, farmers
Beresford H J, chrmn rd bd
Bickford, Hubt, blksmth & whlwrght
Bickford, Wm J C
Black, T, **teamster**
Braysher, Mrs E F
Braysher T W, frmr
Brown, B B frmr
Brown, C J, frmr, Kokerpin
Brown, T
Bruce J
Bruce J P, rabbit trapper
Buirski J A, auctnr & stk agt
Buller, M G, farmer
Burfein, Albt P, blksmth & chbldr
Burr, C, fmr
Butler, M G, **frmr**
Buttfield, Les Doig, IAB insptr
Caddy & Co, drapers
Caddy R
Cadwallader, Jas, **frmr**
Campbell, M S, firemn
Carger J C, machy agt
Carlin S A, mill hand
Carrott A, san contr
Cargill, G, frmr, Kokerpin
Cassidy, A, frmr, Kodj Kodjn
Chambers Geo, butcher
Chambers T O, frmr & btchr
Chapman & Farmer
Chapman Mrs A D, hrdrssr
Chapman, E R
Charleston & Sons P W, agts
Charleston P W, (C & Sons)
Christenson, C
Clark A, grngrcr
Clark, Angus, crpntr
Clark, M, frmr, Kokerpin
Clements, A E, jun, farmer
Clifford C, const & clk of crts
Clifford, W, frmr, Kodj Kodjin
Clothier, G W, frmr
Cohen, F, frmr, Kodj Kodjin
Cole, Jas, frmr
Cole, O G
Cole P, painter
Comcl Bk (W Webb, mgr)
Cook Claude
Cousens, G H & E A, frmrs
Cox, Fred, frmr
Craig, G E ,frmr
Cramp Rev W R (Meth)
Cribb H V, salesman
Cummings S E, night stnmstr
Dann, G, frmr, **Kodj Kodjin**
David E, farmer
Davies, Hedley J, frmr
Davis, C, ed "Eastern Recorder"
Davis I, acct Agric Bk
Davis, J A, rly emp
Davis, R, Govt Water Supply
Davis V, frmr
Davis, W
Daysdale D
Dawson, Mrs
Dawson R H, mgr Shell Co
Dawson, V
Dennison, J N, frmr
Devereux, A J, frmr
Dinan D, farmer
Dixon D, farmer
Dixon, J, farmer
Dixon R, contr
Doherty, J, frmr, Kodj Kodjn
Doy, Stanley, frmr
Doyle Rev J (R C)
Doyle, J W, Water Sup Dept
Dyer A O, frmr
Dyer, Chas
Dyer, S R, frmr
Dyson, H G, **mgr Millar's**
Estrn Dist Club (J Lee, sec)
Eastern Dists Drpry Ltd
Eastern Dists Memrl Hosp (F M Robbins, sec)
Edwards, W, fmr, Woorolocking
Egan, J, frmr
Egan, T, frmr
Elder Smith & Co (H Keyser, mgr)
Elford Mrs I E
Elliot, E J, blksmth
Emby A H
Ernest & Jensen, fmrs, Kodj Kodjin
Evans D, btchr's asst
Evans J, farmer
Evans, W, frmr
Farrell, H B, mechanic
Farram C F, frmr
Fensome, W H, fmr
Field, H N, solr
Findlay, Mrs E
Fisher E N, engr
Fleming R, dealer
Fleming, R, senr, contr
Fletcher, A, grngcr
Fletcher, Mrs
Flower, F H, fmr, Kodj Kodjin
Forster, J I, frmr
Forster S J, frmr
Forsyth D, frmr
Foster, A S, clk
Foy F F, agent
Frost, A K, frmr, Dardenning Ck
Friend A R, mech
Gallasch, Frank E, **med pract**
Galvin, J R, frmr
Galvin Mrs C, draper
Gard, J, frmr
Garden E, farmer
Gardiner, J, frmr
Gardner G, capt fire brgde
Gardner, Mrs M A, **frmr**
Gardner, W J, frmr
Gent, C J, **frmr**
Gilders, William, contr
Gilmour C L, mgr Vac Oil Co
Goldsbrough, Mort & Co Ltd (N Moore, mgr)
Goodall, A, saddler
Gorman J, farmer
Gorman T P, farmer
Greer J H, **farmer**
Gunn D, frmr
Gunn L W, farmer
Guy, R, frmr
Gwynne, F, **frmr**
Hall, Arthr W
Hall, F R, frmr
Halpin A, schlmstr
Hammond, J D, **Cuttening**
Hamon, J A, agt
Hampton, H, **frmr**
Hanley, Patk, stre
Hanlon W A G, farmer
Hannan, J J, strekpr
Hardmann W R, frmr
Harry, J
Hartley W H, btmkr
Harverson, W, **sddlr**
Harvey, J H, frmr
Harvey, O, frmr
Hassett M, saddler
Hatfield, H, frmr
Hawley, J, **frmr**
Hayden, A, frmr
Hayes M, night stnmstr
Henwood, S C, electrn
Higginson Bros, farmers
Hitchings T E, hostel kpr
Hocking, A, farmer
Hoggarth Jas
Hoggarth, Mrs L, te arms
Holle J D, frmr
Holmsen & Holmsen, tailors
Holmsen, C R, tailor
Horner H, schl tchr
Horner L, farmer
Honley & Mitchell, tea rms
Howlett, E S
Howlett, G
Howlett, Saml, frmr
Huggett, C H, frmr
Hummerston, H G, frmr
Humphreys R
Humpleby E, contr
Ind Assist Brd (A G Oliver, clk in charge)
Inkpen M, mtrn **E D M Hosp**
Inverarity & Sutherland, radio experts
Inverarity, D H, **frmr**
Inverarity, Rollo
Jackson, P
James, T, frmr
James, T, mkrt gdnr
Jasper, F, carptr
Jennings T H
Johnson S, hrdrsr
Johnson T, baker
Jolly, Wm A, eng driver
Jones G, bank clrk
Jones W O, pstl clrk
Kellerberrin Agric Socy (P Honley, sec)
Kellerberrin Boy Scouts
Kellerb Brch Far Assoc
Kellerberrin Cemetery Bd (T R Moody, sec)
Kellerberrin Cntry Women's Assoc (Mrs F R Hall, sec)
Kellerberrin Frmrs' Co-op ..d
Kellerberrin Fire Brigade .H Williams, sec)
Kellerberrin Golf Club
Kellerberrin P P A (S R Dyer, sec)
Kellerberrin Plumbing Wks
Kellerberrin Rds Bd (T R Moody, sec)
Kellerberrin Trotting Clb (H Williams, sec)
Kelsall, E, **inspt Gov Wat Supply**
Keyser, H, mgr Elder Smith & Co)
King, A T, frmr, **Kodj Kodjin**

Kinsella M J P & W J, frmrs
Kirby, Rev W B (Eng)
Kirkman, J E, frmr
Knapp T F, miller
Knight A
Knight, P W, vermn inspctr
Laird Jas, frmr Kodjin
Laird, R, frmr, Kodj Kodjin
Laird, W P, mot engr
Lake, L H, plmbr
Lamb, W H, frmr, Kodj Kodjin
Lambert, C E, farmer
Lapham E, mgr Regent Theatre
Leahy, Thos, bldr
Leake Bros, frmrs
Leake, B W, frmr
Leake, Robt M, frmr
Leake, Thos H, frmr
Lee, J, club steward
Leith, Jno, frmr
Leslie, B C
Leslie, Keith, farmer
Levitt, W J
Line han, W P, frmr
Link, S L, frmr
Linton, J S, farmer
Lcton, C V, frmr
Low, A S, frmr, Mt Stirling
Low, H J M, pltry frmr
Low J R, farmer
Low, R A, frmr
Lynch, D, frmr
McAuliffe, J. mill hd
McCabe A J, frmr
McCabe, Michl A, frmr
McClelland R J, dairyman
McClelland, W L
McClelland, Wm J, frmr
McCulloch, J, junr
McDonald, J R, frmr
McEwan Miss, drsmkr
McFarlane D J, clerk
McFarlane, F, contr
McFarlane W H
McGrechen H, frmr
McGrechen J, farmer
MacGregor & Ayers, frmrs
McKay, J A, bldr
McLellan Mrs A
McLellan, Mrs I M
McNeil, K M, frmr
McWhirter, Andrew
McWhirter, G, frmr
Mableson, M, frmr, Kodj Kodjin
Maley E C R, frmr
Maley, N R, frmr
Maley, S N, frmr
Marsh E S, rabbit trppr
Martin, H C, frmr
Massingham C W, frmr (Milligan)
Massingham, S, labr
Mather Frank, frmr
Mather, J, frmr
Mather, P J, frmr
May, W, mill mgr
Millar's Timb & Trad Co Ltd (Dyson, H G, mgr)
Mitchell, E, frmr, Woolundra
Moffatt E, grngrcr
Montgomery, A, mill hd
Moody, Thos R, sec Rds Brd
Morgan, T, frmr
Morley J H, frmr
Morley, J W, frmr
Morris, Fras, farmer
Morris, S, frmr
Morrison, P, frmr
Muhs Hy, pol const
Nancarrow, Geo, frmr
NATIONAL BANK OF AUSTRALASIA LTD (W C Barbour, mgr)
Neal, P H
Newman Bros, frmrs
Newmas Fredk, motor mech
Nicholls A, radio engr
Nicholls, F, frmr
Nicholls, J R, frmr, Kodj Kodjin
Norman P, mtrnty hosp
Noye, T, frmr
Noye U, frmr
Nunan, H S, frmr
Nunn E A, frmr
Nunn, Geo, frmr
Nunn, H T, frmr
O'Brien, A J, frmr
O'Brien Danl J, plumber
O'Brien, J, frmr
O'Brien Mrs, sec C W A
O'Brien P W, btmkr
O'Brien, R, hotel mgr
O'Brien, T, frmr
Ogilvie, G L, sec Klbrn Co-op Soc
Oliver A J, acct
Owen, E, rabbit trapper
Pacey G J
Paine F, rly barracks
Pallant G, farmer
Palmer, P G C, frmr
Parker, E G, frmr, Mt Stirling
Partington, J, engr
Pate, G H, frmr
Patterson, J, frmr, Kodj Kodjn
Patterson, T S, Kellerbern htl
Perich, A, frmr
Perry, Hugh F, frmr
Pitts A, farmer
Podmore G, frmr
Podmore Mrs D M, sec P P A
Podmore, Wm G, frmr
Potter, S, teamster
Powell R N, frmr
Pratt, W R, frmr
Pressdee C, hrdrsr & tbcnst
Pritchard J, drayman
Pritchard, M
Prowse, A E C, frmr
Punch, P, bkr
Ram Singh, farmer
Read, A F, frmr, Kdj Kdjin
Rew L, mill hand
Ripper, W H L, frmr
Robins F M, acct
Robinson T, farmer
Rock G A, storekeeper
Rogers W, wtr sup rly dept
Rolston, Mrs
Rose, E E, mechanic
Ross, Allan, agt
Ross J, mill hand
Rouvray, N G, chmst
Rowster A F J, pstmstr
Saggers A S, nwsagt
St. John A T, carrier
St Joseph's Convent
Salt, M, contr
Salt, Robt, contr
Saunders, G frmr
Saunders, R, frmr, Kokerpin
Scoble, F R, frmr
Scott, C G, frmr
Scott Geo, farmer
Scott J M, farmer
Scruth W
Scutter A H, carrier
Scutter H C, farmer
Scutter, Mrs L, fuel
Scutter W G, farmer
Sewell A R, frmr, Mt. Caroline
Sharp W E, rabbit trapper
Shell Co of Aust Ltd
Silsbury, F A, frmr
Smith, A E, frmr, Mt String
Smith Alf, frmr
Smith, H E, frmr, Mt Caroline
Smith, J T, frmr
Smith Capt R, Salvtn Army
Smith W R, farmer
Spark & Munyard, hrdrsrs & tbcnsts
Spencer, Jno J, frmr
Springan, T, frmr, Windra
State Implmnt Works
Stevens, Arthur, frmr
Stevens, J A, frmr
Stevens, Wltr, contr & butcher
Stewart, C, contr
Stone & Son, E A, farmers
Stone, A E (Dondenning Ck)
Stone, Claude, farmer
Stone, W T, frmr
Stott, P, dent
Stuart, A L, frmr, Mt String
Stuart C J, crpntr
Stubbs Mrs E L, tlr
Tate, Lyle, agent
Taylor E J, grngrcr
Taylor, J J, frmr, Durracpn
Taylor, T, pltry frmr
Thomas & Co, flour millers
Thompson B, frmr
Thompson, F S, frmr, Kodj Kodjin
Thompson, Mrs M
Tighe, J, btchr
Tighe J M, frmr
Tighe, Jas, frmr
Tillbrook W K, millhand
Tolerton, D, frmr
Trinp C H, mgr Shell Oil Co
Tomic M, vineyard
Tronter T H, junr
Trott J, trapper
Tunstall J, mgr, N S W Bk
Turnbull, J S, frmr
Turnbull, Mrs M M drsmkr
Turner, H, rab trpr
Union Flour Milling Co
United Order of Friends
R K O'Brien, sec
Vacuum Oil Co Pty Ltd
Vaughan P
Vincent S, solicitor
Viney A C, mill hand
Wade, G, repr
Wade, Wm E, ganger
Wakefield Mrs A
Wakefield W J, builder
Walsh, James, frmr
Ward, A R, Mt Stirling
Watt J H, nurse
Watt, Miss L, mus tchr
Watt, W D, rab trpr
Weidenbach L P, vet surg
Wellwood Mrs M I
White, J J, frmr
White, Mrs M
Whitehouse C, farmer
Whitfield F T, tailor
Whyte, A, Govt Water Supply
Wickens, A, mill hd
Wilkins J, contr
Wilkins O, contr
Wilkins, T, frmr
Williams A G, tchr
Williams G I, bank clrk
Williams, Geo, aerated water mfr
Williams, H, sec Klbrn Fire Brigade
Williams, M, Astor tea rms
Williams, R L, mgr
Williamson G, schl tchr
Williamson T G, frmr
Woods C S, farmer
Woods V F, civil servt
Woods, Wm R, frmr
Worts H T, farmer
Wright Bros, contrs
Wylde, G, mill hd
Wynne, H J, frmr
Yates A, sexton & crtkr Agric Hall
Yates, A, junr contr
York G H, frmr
Young, Geo T

Kelly road. see Katanning.

KELMSCOTT, Canning & Roleystone dist, 16 m fr Perth by rl. Tel, M00, & SB

Allen, W, frmr
Allen, Wm J, frmr
Anderson, Jas, foreman
Armitage, Mrs A, tea rms
Armstrong, Mrs A, dairy
Arnold —
Arnott —, stnmstr
Avard, Chas, orchdst
Ayton, O, brckmkr
Babb H
Balmer, J M, crpntr
Bamlett, Jas, pltry frmr
Barrett, M, asst stn mstr
Barron, C H, orchdst
Bell, Thos, dairyman
Billas Mrs, priv hosp
Bolt, —
Bromfield, W
Brown, Jno, orchdst
Brown, Wm H, orchrdst
Buckingham C J
Buckingham, Hugh, frmr
Buckingham, John A, timb mcht
Buckingham, Miss B, tchr
Buckngham, Mrs Fred, frmr
Buckingham, Mrs W J
Buckingham, W, frmr
Buckingham, Wltr S, frmr
Bunney, G E, agt
Burdin D
Burgess Mrs May
Campbell —
Canaletich, D P, frt grwr
Caporn, Mrs E J
Cartwright, Wm
Chapman, Mrs S F
Chapman, Wm, fitter
Church, Geo, gardnr
Cockram, Hy, frmr
Collins, Jno, frmr
Cornish J, asst stn mstr
Cosson R A, Kelmscott
Cross, Gordon Vigin
Cullingworth, W, orchdst
Curtis, Mrs J, strkprs
Dalton, —, contr
Davenport, W H, dairy frmr
Davidson, A R
Davis, J
De Lactor, Richd, mus tchr
Denny, T H, dairymn
Ellerby, Mrs R
Erdman & Bickford, mtr exprs
Fancote, Alex
Fancote, Henry, gdnr
Fancote, Mrs C, frmr
Fergusen, Archd, frt grwr
Ferguson & Pascoe, btchrs
Fieldman —, teacher
Flendall, Basil, grer
Fretwell, Wm E, drftsmn
Gardiner, —
Germer, Fredk, frmr
Gilchrist Jno, frmr
Gillies, Jas, pltry frmr
Gregson, E, mtr mech
Gunner, Mrs M M
Gunton, W, orchdst
Hall, Wm, dairy frmr
Harrison A & M, storekprs
Harwany, Abdulah, pltry frmr
Hatch, S F, frmr
Haynes, E L, tchr
Henderson, —
Hicks, J, frt grwr
Howard & Co, swmllrs
Howard, David, contr
Howe, Alexr, orchdst
Howard, J
Hughes, R G, baker
Jackson, H S, mgr
Jefferies —
Jones, Levi, grdnr
Jones, Mrs Marion
Kelmscott Agric Society
Kelso Thos
Kirton, E M
Knapton, E
Knuckey, Richd, frmr
Lane J, orchdst
Lauffer, G
Law-Davis, Mrs Ada, orchdst
Lewis, Saml, orchdst
Logue, J H, gdnr
Lori J C, carrier
Lori, Joseph, mgr
Lowe, Mrs H
McLean, R G, orchdst
Maitland, Mrs, mus tchr
Mair, Hugh, brkmkr
Mann, Mrs
Mann, Mrs L M, mkt grdnr
Marshall T E, bldr & contr
Martin, Alfd, frmr
Martin, E H, orchdst
Martin, Fredk
Martin, Herbt, frt grwr
Martin, Mrs Jas
Martin, Thos, fruitr
Michell, Phillip, orchdst
Miller, Robt, frmr
Molyneaux, Caryl C, com agt
Morley, Mrs L
Morris & Pears, dairy frmrs
Morrissy —
Morseby, Mrs J
Murphy, Jno, gdnr
Nash, R Traill, orchdst
Neilson, Christian, frt grwr
Nichols, Jos, frmr
O'Brien, Mary M, nurse
Offord, H T, orchdst
Oliver & Dalton, crs & orchdts
Oliver, Fred, Govt survyr
Pascoe, R J M
Paterson, J V, orchdst
Pears & Morris, dairy frmrs
Podger, Geo, crpntr
Price Denis, rly porter
Price, J T
Raynor, Mrs C H, gdnr
Reed, Albt E, gdnr
Roberts —, baker
Roberts, Stanley L
Robinson, T
Rosewarne, Harold, orchdst
Rosewarne, Mrs P M, pstmstr
Ross D, contr
Rundle S, blksmth
Salter, Saml, frmr
Saunders K S, gar
Sawyer C F, dairyman (Roleystone)
Scott, Mrs D G
Sheppard, J, mot trmr
Sieben, Paul, gdnr
Skewes T, orchardist
Slatter, G, orchdst
Slee, Mrs M A, bdghse
Smith Harold, blacksmith & wheelwright

Spark F J, orchardist
Spencer, Chas, mkt gdnr
Staddon, T H, clk
Staniland, E W
Staples, Alfred orchdst
Streich, Carl I, med pract
Synott, O B, orchdst
Tarabochia Mrs, frtgrwr
Taylor, A P, apiarist
Thompson, Mrs R, dairy
Thorne, Ed, joiner & crpntr
Towell, N E, frmr
Ullyott, W, frmr
Vance, J, frmr
Walker, W, grdnr
Ward, Alfd, fettler
Ward, S, frmr
Wear, Geo C, orchdst
Welsh, Mrs
Weston, H G, mtr mech
Whittaker, W, orchdst
Whitton, G
Wilton, Thos
Williams, C, apiarist
Williams, F M, frt grwr
Winstanley, P
Winton, T, const
Yeats Wltr, orchdst

KENDENUP, 290 m
fr Perth, rl

Adams, J, labr
Allen, A H, frmr
Allen, Fred H, acct
Ball, Samuel, farmer
Barnsley, Wltr, frmr
Bennetts, W J, frmr
Black, Saml, frmr
Boker, H, orchdst
Boyes T, storeman
Bunker, Herbt, farm mgr
Caldwell, Geo, frmr
Clothier, J T, farmer
Colmer O E, sawmiller
Colmer R J, eng drvr
Costello, Pat, farm mgr
Crutchett, H J, frmr
Cundick, Albt, frmr
Davey L, orchdst (E Kndrp)
De Garis Kendenup (WA) Development Co Ltd (in liq) (F H Allen, rep)
Depledge and Sons, orchdsts and frmrs
Depledge, A, frmr & orchdst
Depledge, Hy, frmr & orchdst
Depledge, H V, frmr & orch
Depledge, W, frmr & orchdst
Dix, Albt, orchdst & fttlr
Donachie Jno, fettler
Drage, R A, farmer
Duckett, G, frmr
Duckett, L, crptr
Duff, David H, store
Duff, J J, frmr
Elarl F, labr
Elliott, Thos, orchdst
Ferry W S, orchdst (E Knd)
Fitzgerald, R P, frmr
Fraser, C J, farmer
Fraser, J T, farmer
Fraser, T, frmr
Frost, Thos, frmr
Frost, Miss, tchr
Frost, W T S, farmer
Fuge, R Douglas, orchardist
Gilbert, Jno, frmr & orchdst
Graham, W R, frmr
Greenslade, C D, frmr & orchdst
Guyton Geoffrey, frmr
Hale H, farmer
Harwood, Saml, frmr
Hawker, H I, frmr
Hawker, Wm, engnr
Inwood, T, frmr
Jorgensen, E, frmr & orchdst
Keegan, L, orchdst
Kendall A, orchardist
Keogh, Jas P frmr & orchdst
Knapp, Frncs, btchr
Lally, Fredk, farmer
Lane, Wm, frmr
Lilford, A G, frmr
McCook, John, orchardist
McCook Robt, orchdst
McClure Herbt, frmr
McDonald, Miss R, postmistress
McDonald, Mrs, ldghse
Maclean Chas, orchdst
McClure Roderic C, orchdst
McPherson, T, frmr
Martin, H, orchardist
Mentha, Fredk, frmr
Milligan Mrs
Mitchell Mrs F E, frmr
Moncrieff, John, frmr
Moore A G, farmer
Neilson, P C, frmr
Nicol Jno, orchdst
Olsen, V, frmr
Philp, Fredk H, orchdst
Piesse, A N, frmr
Proctor, J A, carptr
Proud, Harry, frmr & orchdst
Robeson, Bros, farmers
Rowe, F W, frmr
Sandilands, Chris
Senior Miss, schl tchr
Sewell F D, orchdst (E Knd)
Sexton Nigel, swmll hand
Shaw, David, frmr
Shepherd Jno, frmr
Smith, A, frmr
Smith, A G & J P, carriers
Smith, Jas, frmr
Smith Ormuz, farmer
Stanley P N, frmr
Stanley R C, frm mgr
Sylvester, Wm, frmr & orch
Toone, Mrs G A, newsagent
Toone, Thos, frmr
Trezise, A E, grzr
Walton Robt, schl mstr
Warburton, Mrs E, orchdst
Ward, R G, frmr
Warnock, Chas, frmr
Warnock Cyril, frmr
Warrington, J, fettler
Webb, P G, dairyman
Williams, A A, frmr
Young Gordon E, frmr

Kennedy Range, see Carnarvon.

KENT RIVER, 379 m S
by rail from Perth. See Groups 105 and 110.

Bellinger, Perie, frmr (Frnkland River)
Cooper, W, frmr (Bow River)
Fisher, A, line repr
Ketley, J, line repr

PARKER, JAS. H.
Farmer & Confectioner.

Price, Capt T R, frmr, Frankland River
Saw, C H, frmr (Bow River)
Saw, Hubert T, frmr (Bow R)
Saw, T H, frmr (Bow River)
Thompson, Fk, frmr (Deep R)

KENWICK, see Following Perth sect

Ketchualling, see Wagin

Key Farm, 63 m fr Perth by rail. See Toodyay

Key West, see Pingelley

KEYSBROOK, Cockburn Sound dist, 39 m SW fr Perth by rl

Bassett-Scarfe, H E, farmer

B E E, L. R., SERVICE STATION, STORE & POST OFFICE.

Bee, Richard, farmer
Bee, T, orchardist
Boyd, Thos, farmer
Carr Ann N, schl tchr
Clarke, F & G, farmers
Craig Wm, stnmstr
Elliott Bros., frmr
Elliott Albt T, frmr
Elliott, I, farmer
Elliott J G, frmr
Fawcett, H, frmr
Franchi, V, farmer
Gray, Blanche, frmr
Guides, D, frmr
Hansen V, farmer
Ingpen, E J, frmr
Ingpen, R C, frmr
Irvine, W A, frt grwr
James A, night officer rly
Johnson Barton, frmr
Keene, D, farmer
Kentish, E J, frmr
King Wm H, frmr
Mappin Bros, farmers
Mathews, Thos A, frmr
Mathews W G, farmer
Nagel, G, frmr
Nicholson P, orchardist
Oliver Leo, orchard hand
Opitz, C R, frmr
Opitz, Chas, frmr
Opitz, L, frmr
Preece, A J, frmr
Robinson, Arth, frmr
Robinson, L, farmer
Rowley, E J
Scarfe, J B
Scarfe, W L, frmr
Smith, Jno, frmr
Taylor, Allan, frmr & grzr
Tonkin, B, farmer
Tonkin, Edwd Matthw, frmr
Tonkin, F, farmer
Westcott, L, grazer
Westlake P, farm hand

Kia Ka, see Dandaragan

Kidolve, see Norseman

Kimberley East. Wyndham is the port for this dist

Kimberley Goldfields. A dist in the Tropics of over 47,000 sq m, in the North of W.A., and near the Northern Territory of S.A. Nearest port is Derby, and the chief post office for the district is Hall's Creek

Kimberley West. Derby, 340 m distant, is the port for this district. See Derby

King Bridge, see King Riv

King of Creation, see Laverton

King George Sound, see Albany

KING OF THE HILLS,
Mt Malcolm dist, 556 m fr Perth; rail to Leonora th 20 m, which see.

KING RIVER, 347 m
fr Perth; rail to Albany th 7 m

Bebbington, T, farmer
Bevan, — (King Rd)
Boland, J, frmr, Millbk
Crocksford, — (King rd
Fell, Wm, frmr
Freney J, fruitgrower
Gablish, A, frmr
Gibb & Son, S, fruit growers (Norwood rd)
Gibb, Robt, frmr
Gibb Sefton, fruitgrower
Gomm, Mrs
Gray M
Greatrex, B, frmr (Lwr King)
Greatrex, Ern, frmr, Lwr King
Hall —, King rd
Hawley, T, frmr
Hazzard, Wm, frmr, Willyung rd
Hicks, J, frmr
Hogg, W A, farmer
James, N, farmer
Johnson, — (King rd)
Kelty, Miss F, frmr
King River Settlers' Assoctn R Playne, hon sec)
Lange, F W, frmr
McKail, N W
Moss A, schl tchr
Nicholls, —, frmr
Norman, Geoff, farmer
Norman, Gordon, farmer
Palmer —, frmr, King rd
Playne R, hon sec King River Sttlrs' Assoc & tele exchg
Playne, Rd, frt grwr, Mlbrk
Polkinghorne F, frmr
Prideaux W L
Ramsay, S W, Spencer Est
Schaffner Geo, butcher
Shaw L, frmr
Sismey, T, frmr
Trezise, E, frmr (Willyng Hl)
Tura J, farmer (King rd)
West J, farmer
Weston, Jno, frmr
Wheatley, A H, tea rooms
Wilkinson R & J, frmrs
Young R, frmr (Millbrook rd)

King Sound, see Derby

Kingswood, see Donnybrook

Kintore. Coolgardie G.F. See Kunanalling, 7 m

Kirkalocka, 27 m fr Yowergabbie, which see

KIRK'S ROCK, 209 m
fr Perth; rail to Lake Yealering, then 9 m

Dawes, Wm, frmr
Dounie G F, farmer
Green, J A, frmr
Hall, F L, frmr
Hotham, H, frmr
Jackson, Edmund, frmr
Knox, Jno, frmr
Lee, Hy T, frmr
Munday, F G, frmr
Munday, J S, frmr
Munday Mrs H M
Roberts E C, farmer
Sim, Percy, frmr

KIRUP, Collie dist, 144 m S fr Perth by rail. Tel, MO & SB

Aitken C C, teacher
Allen, W, ganger
Ammon, J, blksmth
Balcombe, Frnk, frmr
Ball, Jas, frmr
Belton C, frmr
Benson, R, farmer
Brazier, A A N, farmer
Brazier N M, retired
Brockway, G E, forestry offcr
Castle & Wringe, frmrs
Cherrington W, frmr
Cheeseman Jas, senr, frmr
Clarke, Mrs S, frmr
Clifford, H, forestry officer
Coombs Harry, farmer
Cooper Arth, contr
Cooper, J, labr
Creigh, G Grant, frmr
Cunningham, C J, farmer
Davidson, Thos B, farmer
Davis, T, clerk
Dore Chas, sleepercutter
Fitzgerald C, eng drvr
Forestry Dept
Goodard F, frmr
Goddard, Geo, frmr
Goddard, H T, farmer
Hannay Chas, farmer
Hearne, H, station master
Hitchcock, A E, farmer
Hurst, P
Lavery, J, frmr
Lee Percy, farmer
Lewis, J, saw mills
McLoughlin Geo, slpr cutter
McQuirk, E P, farmer
Maidment Arth H, grzr
Middleton R J
Moore, C E, frmr
Morey, A W, frmr
Myles, Geo, frmr
Owen Geo O, Kirup Hotel
Pearce, C, frmr
Roberts, Wm, frmr
Ryall Geo W, farmer
Ryall, Oswald, frmr
Sadler, H, frmr
Scott, W D
Smith John, farmer
Smith T, sleeper hewer
Snell, W, store
Strange Geo, farmer
Thomas Fredk H, frmr
Todd, Robt, sleeper cut
Tutton, Frank, frmr
Vitlich Marin, sleeper carter
Walton Edwd, frstry fire stn
Wright Bros, farmers
Kirwan, see Burakin.

Kitchener, see 894 mile

Kivalyee, see Koorarawalyee

Knutsford, see Southern Cross

Kodj Kodjin, 195 m E, rail to Trayning, then hire. See Trayning.

Kojarena Siding, 312 m rl fr Perth. See Mt Erin

KOJONUP, Kojonup
county, 258 m S E fr Perth by rl; Nat, PP & NSW Bks Tel, MO & SB. Pop 1300. See also Jingalup & Muradup.

Abernethy, Keith F, med prac
Ackley Mrs M V, frmr
Adair Jas
Adams Motors (1934) Ltd
Adams J H, mtr gar
Aldred H G, stnmstr
Alger, David, frmr
Alves, D, frmr
Anderson, C W, frmr

Anderson, Eric, graz, Denninup Vale
Anthony, J W, JP (mgr Richardson)
Anthony, S J, sec & agent
Applebee, E
Applebee, G
Armstrong, R F, frmr
Ashe, Cyril E, farmer
Ashe, E R, frmr
Ashe, H O, frmr
Atlas Motor Garage (F W Thornbury)
Baber A B, farmer
Baber F (Pike & B)
Bagg, E J
Bagg, H P, orchardist
Bailey & Sons, frmrs
Bailey A
Bailey C F
Bailey F F (B & Sons) (Qualeup)
Bailye, A P, frmr
Bailye, Fred, frmr
Bailye, H E, frmr
Bailye, J S
Baker W, frmr
Ball W C, frmr
Balloch, R J, frmr
Balloch Robt, frmr
Bank of NSW (V Sewell ,mgr)
Barker, E P, frmr
Bean, Fred (B ,Bros)
Beasley E, frmr
Beers, W E, farmer
Bellotti S, frmr
Benn Bros, frmrs
Benn Ernest
Benn Ralph
Benn, Roland, farmer
Benn Sydney, frmr
Benstead, H, frmr
Betti L, frmr
Betti, Tadio, farmer
Beviss, J, frmr
Bignell A, frmr
Bignell, E, farmer
Bilney Fredk W
Bilney, G F, frmr
Bilston Bros, frmrs
Bilston, Augustus, grz, Denninup Vale
Bilston, Ester A, Denninup Vale
Bilston, Florence M, Denninup Vale
Bilston Reuben W
Blackmore, Stephen, frmr
Blyth R V, frmr
Bond J, frmr
Booth H, frmr
Bott D, frmr
Bonny, W, frmr
Bowe A, shop assistant
Bowman A, frmr (Narlingup)
Bower, S E, frmr
Boxall Bros, frmrs
Brockman, H H, farmer
Brown, M S, frmr
Brown A W, frmr
Brown, Chas J, contr, Denninup Vale
Brown E, shop asst
Brown J, shop asst
Brown W C, frmr
Brumwell, Thos, frmr
Bumstead, Stephen, farmer
Bunny B F, farmer
Burgess, C F, blksmth
Burkin, A B, frmr
Burkin, E E, frmr
Burkin G W, senr, frmr
Burkin G W, junr, frmr
Burkin, J T B, frmr
Burrows, H, frmr
Burston, J V (sec Kojonup Road Board)
Bywaters, J E, frmr
Carlson, Gustav, frmr
Carthew, G F, farmer
Cartwright, J, labr
Castle, W G, farmer
Cavanagh J F, JP, frmr
Cavanagh, M F, frmr
Caw & Hubbe, frmrs
Caw, A B, frmr (Caw & Hubbe)
Cherry, G W P, farmer
Church, E E, Royal Hotel
Church, Geo, grzr
Clifton, J, sawmllr
Cochrane J, frmr
Connolly F, pstl asst
Cooke, Jno S, frmr
Craig D, frmr
Crapella, L, frtr & frmr
Cussons, R E, frmr
Cussons, W C, frmr
Dalton, N H, frmr
Davis, G H O, mgr, Temple Farm Co
Davies, W, frt grwr, Denninup Vale
Davis, H P, frmr
Davis N M, frmr
Davis, T L C (Jewel & D)
Delaney, Jno, frmr
Donnes, M J, acct & sec hosp
Donnes, W, strehnd
Douglas, Alex
Douglas G F, frmr
Eatt F W, frmr
Eatt, J T, frmr
Elder Smith & Co, Ltd (J G Finlay, agent)
Electric Light Station (A Harlow, ppr)
Ellis, Geo A, frmr
Ellis, Owen J, frmr
Elverd Albt, frmr
Elverd, J C, frmr
Elverd, Chas, frmr
Elverd Mrs W
Elverd, R W, labr
Elverd, Wm M
Eyre, Mrs E B, farmer
Fallon, J B, frmr
Faulkes T, labr
Fellows, L J, farmer
Fergusson, A, frmr
Ferrier P F, farmer
Finlay, J G, JP, agt
Fisher, A J, frmr
Fisher, F Wyatt, farmer
Fitzgibbon, M, frmr
Fleay H E, labr
Flannagan, J P, labr
Foley, Wm E, JP, frt grwr, Denninup Vale
Foley, W E, jun, frmr, Denninup Vale
Forrest, Claude
Francis F C A, frmr
Francis, T G, farmer
Francis W F, frmr
Fryer-Smith R, farmer
Fryer-Smith, I K, frmr
Fulcher H, frmr
Fulton, N, farmer
Gale, G, farmer
Gare, Mrs, frmr
Gaunt R L, frmr
Gaunt, S H, frmr
Gianotti, R, farmer
Gibbs, Thos, frmr
Gibson J H (C & G)
Goodall, Geo, frmr
Gordon, J J, farmer
Goss S, farmer
Gould, L, labr
Gould O, hrdrssr
Grace J P, farmer
Hadlow, A, baker
Haggerty, E D, frmr
Haggerty H, farmer
Haggerty L B, farmer
Haggerty, W H, frmr
Hain, J W, stre asst
Halden, H J, labr
Hallam R L, farmer
Hanson, J, farmer
Hardingham, J C, farmer
Harper, J, frmr
Harrison C C, contr
Harrison H B, frmr
Harrison G O, frmr
Harrison, I M, frmr
Hart, A R, frmr
Hettner, E B, farmer
Hewson, J C, farmer
Hicks E, mtr drvr
Hill, F T, frmr
Hill Fred J, frmr
Hilliard A M, mgr Nat Bnk
Hilliier, H J, farmer
Holding, L, frmr
Honner & Co, R F, mchts
Honner E B
Honner, Robt F, strkpr
Hope, G W, frmr
Hornby, E C, frmr
Hornby N R, frmr
Hubbe M U (Caw & H)
Hunt G, frmr
Hunter, George, farmer
Imberti P, farmer
Irving A N G, frmr
Irving, F, frmr
Isaksen H, farmer
Jago, E, frmr
James A G, farmer
Jamieson, Albt R, frmr
Javens, Arth, graz, Denninup Vale
Javens, Dvd, graz, Denninup Vale
Javens, H P, frmr, Denninup Vale
Javens, Victor W, frmr, Denninup Vale
Jenkins, Bros, frmrs, Denninup Vale
Jennings, Jno C, graz, Denninup Vale
Jewel & Davis, contrs & undertkrs
Jewel, P H, grngrer
Jewel, S C (J & Davis)
Johnson, Geo, frmr, Denninup Vale
Johnson, Saml A, frmr, Denninup Vale
Johnston, Edwd, frmr
Johnston, J, frmr
Jones W H, agent
Jones, J E, frmr
Jones W H, frmr
Jones W T, senr, grzr
Jones, Wm J, frmr
Kammann, L J, farmer
Knight, Jno, frmr
Knopka, Jno, frmr
Koj Agric & Hort Soc (S J Anthony, sec)
Kojonup Hospital (Miss E Cooper, mtrn)
Koj Motor Garage (W J Thornbury)
Kajonup Rd Bd (J V Burston) sec)
Kowald G W R, frmr
Krakouer, Miss Ivy, agent
Krakouer, Raphael, agnt
Ladyman, A E, frmr
Ladyman, C G, frmr
Ladyman P, farmer
Ladyman, R M, frmr
Larsen, F J, frmr
Lawrence, E V, frmr
Leabeter W, shop asst
Lee H J, frmr
Lee L H, frmr
Lewis, Major G
Lewis, R J, farmer
Liddell, A, jun, farmer
Liddell, A G, caretaker
Logie, J F, com agt
Loney, Peter, graz, Denninup Vale
Love, Archd
Loveland F H, frmr
McCarthy J H, frmr
McDonald, Caroline, frmr
McDonald K, labr
McIlwraith Wm, frmr
McPhail, M G, frmr
Mader, F J, frmr
Maidment, F O, farmer
Marinoni & Sons, farmers
Marsh, E G, frmr
Marshall, B J, frmr
Marshall, F J, frmr
Martin I P
Martin Mrs D E, tea rooms
Mason, A P, farmer
Masters, W, blksmth
Mathwin, R A L, farmer
Matthews, F, contr
Memorial Hall (J V Burston, sec)
Merritt, Jno, frmr
Michael H G, frmr
Milne Bros, frmrs
Milne, J, contr
Milne, D (Milne Bros)
Milne W McI, frmr
Moir, L C, frmr
Morgan, D E, frmr
Moriarty, Mrs F C
Morley C, frmr
Moss R M, baker
Murby, Mrs, dressmkr
Muir, Duncan, jun, farmer
Muradup Co-op Co Ltd, strk rs (G C Randle, sec)
Murray, T C A, farmer
Nairn, Miss E, frmr

NATIONAL BANK OF AUSTRALASIA LTD (THE) (A. M. Hilliard, Mgr.). See advt Front of Work

Nesa, P, frmr
Ness J R, frmr
Newton, Fredk, dairyman
Norrish, Geo A, frmr
Norrish, Jno W, frmr
Norrish, Joe, shearer
Norrish, Josiah, frmr
Norrish, Thos, frmr
Norrish, Wltr J, frmr
O'Halloran D B, frmr
O'Halloran, N B, frmr
Ousey A, frmr
Paini & Sons, Geo, frmrs
Paini, Aldo (P & Sons)
Paini, Martin (P & Sons)
Paini, Peter
Palm, Henry S, farmer
Palm, W F, farmer
Palmer, L R, frmr
Palmer, W J, frmr
Parker E, farmer
Parker, J, frmr
Parker, J C W, frmr
Parker, J H, stn mgr, Denninup Vale
Parsons C R, frmr
Partridge, A W, C'wlth Htl
Pearce, C F
Pearce, D C
Penny, W H, frmr
Perkins, G, frmr
Perkins, T, frmr
Phillips A J, frmr
Phillips A S, frmr
Phillips T D, frmr
Pickering H J, frmr
Pidgeon D A, frmr
Piesse, F & C, graz
Piesse, H V, frmr
Pike and Baber, strekprs
Pike, R, (P and Baber)
Pollard, Jos E, farmer
Potts, A W, frmr
Pratt, S M, frmr
Purnell, Hy, frmr
Qualeup Trading Co, saw millers
Radford, F, frmr
Randle, G, sec Muradup Co-op Co Ltd
Raven, R, frmr
Rayner W A, pntr
Regan D H, const
Reid, R H, frmr
Reilly, Miss V, fncy gds
RSSIL (L E Treasure, sec)
Richardson & Co, store
Ritchie W, frmr
Roberts J A, frmr
Robertson D A & M, grzrs
Robertson D A, frmr
Robins, Mrs E, mus tchr
Robinson, J E H, Ind inspctr
Robinson & Son, grzrs
Robinson T F (R & Sons)
Robinson T H (R & Sons)
Roche, H L, frmr
Russell R H N, frmr
Ryall A A
Ryall Alex
Ryall, G W, frmr
Ryall, H (R Bros)
Ryan, H, pstmstr
Ryan L, mail contractor
Ryan, O, frmr
Savory A, mtr drvr
Savory T, jnr, hrdrssr
Savory Thos, carrier
Schulze, K G A, grzr
Scott, Wm, frmr, Denninup Vale
Sewell, V, mgr Bk NSW
Sharpe M, postal assistant
Sherridan Bros, frmrs
Silverthorne, J F, frmr
Smith, Burton, frmr
Smith E, farmer
Smith, Francis, frmr
Smith, J D, frmr
Smith J S, frmr
Smith K W, chemist
Smith S, farmer
Smith, W F, grzr
Spencer, Jos, frmr
Spencer, Richd L, frmr
Squarcini P, farmer
Starr W, farmer
Stevenson R, frmr & grzr
Sturgess J, frmr
Sullivan, J P, farmer
Sullivan, J P, jun, farmer
Sullivan, R W, frmr
Sullivan, Wm, farmer
Swaby J W, JP, frmr
Swannell S A D, frmr
Tavendale, J G, frmr
Taylor W H, frmr
Temby P W, frmr
Thorn, P P, Alton Pk Stud frm
Thornbury, F W, Atlas mtr garage

Thornbury, W J, Kojonup mtr gar
Thornton, Fred, frmr
Thring W F, mercer
Thring W F, saddler
Treasure, Levi E, rd foreman & sec RSSIL
Treasure, Richd C, labr
Treasure, Thos J L, frmr, Denninup Vale
Tressider, F J, rly emp
Trethowen Bros, frmrs
Tunney J R, frmr
Tunney J T, frmr & stck agts
Tunney Jas, JP
Vanzuilecom, F W, farmer
Vetterlund, O F, farmer
Walker, H, labr
Walker, W B, farmer
Warburton, A E, frmr
Warburton, Aug E
Warburton, Dorothy E, fmr
Warburton, R H E, fmr
Warburton, J Le B E
Ward, E T R, frmr
Warren J, frmr
Watson, Jno, frmr
Watson, R, aprst
Watson, Wm, frmr
Watts, W E, frmr
Webb, G M, farmer
Wells, N J, farmer
Wells, S. A., btchr
Wells, E S, frmr
Wemm, Alfrd W, frm mgr
Wemm C W, frmr
Wheeler, E G, farmer
Whitt, P H, butcher
Wisbey H W, frmr
Wood E J B, frmr
Woods C G
Wooldridge, Caleb, frmr
Wooldridge, H, frmr
Wooldridge, J, frmr
Wooldridge, W, frmr
Worthington, Harry, fmr
Worthington, Mrs E, frmr
Worthington Jno, frmr
Wright, J, farmer
Yates, H W, farmer
Yates O C, farmer
Yule, D, frmr

Kojonup road, see Broomehill

Kokardine, 155 m from Perth by rail. See Kondut

Kokaren, see Wagin

Kokerpin, see Kellerberrin

KONDININ, 250 m by rl fr Perth via Narrogin; Bks, Nat, Comcl & N S W

Adams, A, labr
Adams, E J, frmr
Allardice, C D, frmr
Allardice, Dvd, frmr
Angus J, asst stnmstr
Archer, F S, frmr
Archer, L, frmr
Barr D, mtr mech
Bank of N S Wales
Barr, M, labr
Bell & Thompson, frmrs
Best P, labourer
Biggin, H, frmr
Biglin Bros, frmrs
Biglin Edwd (B Bros)
Biglin Hy (B Bros)
Biglin, Wm, sen, frmr
Bissett, J N, frmr
Boehm, E F, carrier
Bool W, cook
Boulton, J F, frmr
Bowler, T, lumper
Bowron L, farmer
Bracey, F J, frmr
Bremner & Pallott, bkrs
Brown, F E, strekpr
Brown J, butcher
Brown, P G, frmr
Brown, T, acct
Browning, C J, frmr
Campbell, S, frmr
Carlson, Oscar C, frmr
Carrol, Wm, frmr
Castelanelli P, farmer
Chance, J, frmr
Clayton, A V, frmr
Clayton, R G, frmr
Cockerton, W, frmr
Cole, B W, bldr & cntr
Compton R, labourer
Connell & Co, A M, strekpr
Connell, C, mgr Connell & Co
Cook, Cecil, M, frmr
Cook G, acct
Cook R V, store
Cooper, J W, cntr
Corey, G, frmr
Cottle, S H, frmr
Crawford, S H, dairyman
Cummins G, labr
Cunningham, P V, frmr
Daly M, schl tchr
Dance, Geo, frmr
Darcy P, trvllr
Davidson, J, blksmth
Deane, C S C, frmr
De Gruchy, J, frmr
De Largee, Paul, frmr
Donavon P, hsekpr
Douglas W, asst stn mstr
Dryden, A, frmr
Dryden, D, frmr
Duane, R, frmr
Dunns, W, frmr
Dutton, F J H, frmr
Dutton, Geo, frmr
Elliott Rev (C of E)
Elliott, J M, elect engr
Elliot, Mrs, drpr
Ellson, R, labr
Elverd, V, mtr mech
Emery, F, labr
Evans, H L, frmr
Evans, R, labr
Fair J, farmer
Fairclough, D, frmr
Fennimore, A F, frmr
Ficcins H, nurse
Fislor, H, frmr
Ford Miss R, tchr
Foster, W, frmr
Fowler R, mgr Com Bk
Frearson, R B, mgr Yilliminning-Kondin Co-op Store
Gamble Bros, frmrs
Gare, W T, sadlr
Garrity, Miss I E, actg sec Rd Bd
Garrity, P E, acct
Gilbert H M, farmer
Gilbert, L H drpr
Goodridge L R, mgr Bk N S W
Gordon Alex, frmr
Gordon, Saml, frmr
Gordon, W M, frmr
Gorringe Bros, frmrs
Graham, Jos J, frmr
Grant, C G, frmr
Grant, L J, frmr
Grant R, stn mstr
Green & Atkinson, frmrs
Green, G, const
Green, Mrs E M, drsmkr
Grieve, R T, frmr
Growden, K M, frmr
Growden, H J, frmr
Growden, Rex, frmr
Gulson, Walter, frmr
Hall, E P, frmr
Hall, W, frmr
Hall, W P, contr
Hallinan, P, labr
Hanney, F, frmr
Harders, J, frmr
Hardwick, A, labr
Harken, L, hdssr
Harker, J, frmr
Harper, J J, frmr
Harper R, farmer
Harrison, J, frmr
Hawkins, A N, frmr
Hawkins, W J B, frmr
Hawley, P, labr
Henderson, T, nwsagt
Henden, M J, frmr
Hill Miss M, tchr
Hill, W, labr
Hinck, J, frmr
Hines, C, water sup dept
Hobbs, A J, frmr
Hodges, E L, crpntr
Honinsett, F, frmr
Hogg, T, frmr
Holmes, L, frmr
Horwood, F, labr
Horbury J, tchr
Howie, E S, contr
Howie G, frmr
Howie, Lionel J, frmr
Howlett, A V, frmr
Howlett, Mrs, frmr
Humphries R, shop asst
Hurst, T J, frmr
Hyde, E H, confr
Jackson, S, labr
James, L G, frmr
James, S G
James, S W, frmr
Jansen, M, carptr
Johnson, H, ppr, newsppr
Johnson, S, frmr
Jones, J T, frmr
Jones, S T, frmr
Keegan J, frmr
Kelly, H, contr
Kimber J B, Shell Oil rep
Kondinin Rd Bd (J J MacDonald, sec)
Lacanale M, farmer
Lane J B, baker
Lawrence, Mrs, Frmr
Leaney D, teller Comcl Bk
Linto, L F, frmr
Llewellyn, J S, frmr
Logie G, tllr Nat Bk
Loxton, J S, foreman Rds Bd
Loxton Miss E, shop asst
Lucas Bros, frmrs
Lucas, L, (Lucas Bros)
Lullfitz, B J, frmr
Lullfitz E G, farmer
Luscombe, G, labr
Lynch, P, labr
Lynch, Mrs C, bdghse
Lynch, T A, frmr
Lynn, J F, frmr
Lynch, J, liv stables
McArdell, G A, frmr
McCafferty and Hamilton, frmr
McCann, P J, frmr
McCoomb G D, farmer
McCormick, J, labr
McCrann F, pstmstr
McDonald, D, frmr
McDonald F, Kondinin Hotel
MacDonald J J, sec Kon Rd Bd
Mackie, A A, Agric Bk inspctr
Mackie K, mtrn hosp
McPherson, R, frmr
Marden H, farmer
Marshall Bros, frmrs
Mears, A E, frmr
Medcalf, C W, frmr
Meehan, T, contr
Meeking, L P, frmr
Menmuir & Martin, frmrs
Milburn, Wm, frmr
Morgans, J H, labr
Morris, J, frmr
Morrison, J, linesmn
Morton & Grant, frmrs
Morton S, frmr
Mouritz, M, frmr
Munday Bros, frmrs

NATIONAL BANK OF AUSTRALASIA LTD. (A. J. Simonds, Mgr.).

Naughton, T, agt
Nelson and Murphy, frmrs
Newton, F, frmr
Nicholaidis Bros, greengrcrs
Nicholls, H, frmr
Nicholls, Robt, fmr
O'Brien & Jermyn, mtr gar
O'Connell, T, labr
Oliver, Andy, frmr
Ovens, T A, crpntr
Parish, E J, frmr
Parker, T G, mgr Comcl Bk
Parson, G T, frmr
Pegrum W, farmer
Pegrum, W F frmr
Pendrid, A B, frmr
Phillips, A M, frmr
Pilmer W, Vacuum Oil rep
Pond, C E, frmr
Pond, S G, frmr
Poole, Bros, frmrs
Poole, H (P. Bros)
Poole, W J (Poole Bros)
Pope, J, teller Bnk N.S.W.
Potts, E H, labr
Potts J, labourer
Powell, P L, frmr
Radbourne, C H, frmr
Radford Wm, carpntr
Rae Bros, frmrs
Randell S, labourer
Ray H, farmer
Ray, J G, frmr
Read, A C, frmr
Read, E W, frmr
Remnant W, farmer
Repacholi, Dennis, fmr
Repacholi, F, frmr
Repacholi, M, frmr
Richter, C L, frmr
Rix, E, labr
Roberts Rev E (Pres)
Robertson, J, frmr
Robertson, S E, frmr
Robins, J, labr
Rogers, E W, frmr
Rogers, T H, frmr
Ross A, med pract
Salter, G F, frmr
Sayer, H, frm
Sayer, P H, frmr
Scanlan P, labourer
Schiavone M, farmer
Scossa, E, frmr
Shalders, Reuben, contr
Sharman H, labourer
Sharp Bros, frmrs
Shawyer, C, frmr
Shears & Robinson, frmrs
Shell Oil Co Depot
Shepherd, H, labr
Shortall, M J, frmr
Shorthouse, A, frmr
Simpson, C, frm
Simpson, T, frmr
Skippari, W, bldr & contr
Sloan Arnold W, frmr
Smalishaw W, farmer
Smith & Devereaux, frmrs
Smith, Jas, carrier
Smith, R M, vet surg
Smith W G, farmer
Smith, W S, frmr
Squires, P, frmr
Stafford, Harold, fmr
Stockwell, L & E drprs
Stower, H L, frmr
Strahan S, const
Stubbs, L B, frmr
Stubbs, Wm S, fmr
Susham, I
Sykes, Eustace, frmr
Sykes, H, frmr
Sykes, Reg, frmr
Tamlin, J, mot mech
Taylor, A L, frmr
Taylor, G, frmr
Temby A, bank clerk
Thomas, R H
Thompson, H L, frmr
Thompson, J, btchr
Tolland, F, frmr
Touchell, T J, frmr
Trembath, E, acct
Trembath, Wm, frmr
Trestrail, S, frmr
Trim, L M, frmr
Trolow, H, frmr
Trundle, R, frmr
Turner, H E, frm
Turner, H T, frmr
Turney, L, frmr
Turpin Bros, frmrs
Tweedie J, mtr mech
Usher J, shop asst
Van Oran C, frmr
Vernon G W, farmer
Vickers, H, frmr
Vincent & Shorthouse, frmrs
Vincent, H, frmr
Walsh V, school teacher
Walton, A H, frmr
Walton, H, frmr
Walton, T, frmr
Want G, farmer
Want R, farmer
Want, H, frmr
Ward, A, frmr
Watson, Jos, fmr
Watson, Miss, drsmkr
Weir, J E, frmr
Weldon, R M, frmr
West & Oliver, frmrs
West, J W B, agt
Westphal, M A frmr
White, D, farm asst
White W W, electl engr
White & Wilson, frmrs
Whyte, A, frmr
Wilkins A, farmer
Wilkins, H J, frmr
Willey Saml, frmr
Wilmott, A J, frmr
Wilmott, L, frmr
Wilton, T, carrier
Wishart C W D, agt Elder Smith
Woodbury, A H, tchr
Woodbury C J, farmer
Woods, J, lumper
Wooldridge, C, frmr
Wren, J, labr
Wright, W H, frmr
Yilliminning Kondinin Co-op Store
Young Bros, frmrs
Young, A J, frmr
Young Chas E, frmr

Young Edgar P, frmr
Young, F J, frmr
Young, K, agent
Zinkler, O, frmr

KONDUT, 150 m E by rail from Perth

Bailey Wm S, frmr
Barrett A W, frmr
Barrett-Lennard G, frmr
Bartlett W A, frmr (East)
Barton A (B & B)
Battle & Barton, store
Battle B (B & B)
Bauer A W, frmr (East)
Bauer O L, frmr (East)
Byrnes J, frmr
Cadwallader W A, frmr
Carter C R, frmr
Carter F W, frmr (East)
Craig A E, frmr
Craig F J, frmr
Craig J, frmr
Craig W W, farmer
Cullerton J, frmr (East)
Dodds H P, frmr
Dunnill Chas, frmr (East)
Evans F W, frmr (East)
Freestone C R, frmr (East)
Freestone W C, frmr (East)
Freestone W J, frmr East)
Freestone W, frmr (East)
Hampshire A L, contr
Hoddy Wm, contr
Hopkins A J, frmr
James H L
James W T, frmr (East)
Kregor J, frmr (East)
Levene Wm, frmr (East)
McKenzie W, frmr
Miles A, frmr
Parkinson J, frmr (East)
Phillips A W, frmr (East)
Powell J T, frmr (East)
Robins W C, frmr
Scotney H A, frmr (East)
Sinclair G E, frmr (East)
Swift Mrs I E, frmr (East)
Thomas Wm, frmr (East)

WELCH, W. A., Postmaster, Store & Agencies.

White A D, frmr (East)

KONNONGORRING, 119 m E by rl fr Perth

Bowen, Herbt E, frmr
Bowen, Lennis, fmr
Bowen, Michl J, fmr
Buckley, Timothy E, fmr
Bywaters, Isaac, fmr
Campbell A, frmr
Carr, Geo A, farmer
Carter, Alfred, fmr
Carter, Herbt H, farmer
Chester, Norman F, farmer
Chitty, Chas G, farmer
Chitty, Hy, farmer
Corteen & Bickford, junr, farmers
Davey W T, frmr
Dew, G, frmr
Doherty, Jas, farmer
Eaton, Edr, fmr
Evans N S, frmr
Fairlie, W, frmr
Griffiths Bros, frmrs
Hewson W G, frmr
Hillam A T, farmer
Hunter, Malc, fmr
Jones H S, frmr
Lewis, Jno F, farmer
Lord W E, frmr
Morrell & Sons, G R, frmrs
O'Connor Edwd, frmr
O'Shaughnessy, T, teacher
Pilkington, Jno, farmer
Robinson D, frmr
Robinson M W, storekeeper
Robinson Stan, pstmstr
Thompson, F, frmr
Tucker, Chas, farmer
Ward, W B, farm hand
White, Patk, fmr
Wilkinson, R, frmr
Williams, Michl, fmr
White, Mrs W S, farmer
Whitfield, G B, frmr
Whitfield, G A, farmer
Williams, Geo, frmr
Williams, Jno, farmer
Williams, Wm, farmer

KOOJAN, Melbourne dist, 96 m fr Perth, rl. Tel

Barber W, fettler
Bell Isaac, farm manager
Boxhall, Thos, frmr
Byrne Jno, farm hand
Clune J J, farm hand
Davis W J, farm hand
Ferguson Miss D M
Groves R E, farm hand
Hall J, farm hand
Hassett F R, farm hand
Humphreys, R, farm hand
Hynes Jno, farm hand
Kalem Jas, fttlr
Kelly B P, fettler
Kelly Jos, fettler
Kelly Patk B, fettler
Kelly, Thos, frmr
Kennedy Martin, farmer
Leesteere F J, farm hand
Longman A L, frmr
Longman Harry R, frmr
Lynch Harold, fettler
McClymans, Wm, ganger
Murray, Albt, frmr
Murray C W, frmr
Murray, L C, tmstr
Padbury, Albany W, fmr & postmaster
Parsons, Tem, farm hand
Powell, R, farm mgr
Rodwell, Harry, fettler
Thompson, —, farm hand
Turnbull H R, farm hand
Whesby Sydney, fettler

KOOKYNIE, N Coolgardie G.F., 493 m from Perth by rl; tel, MO & SB. Pop. 150.

Altona G M Co
Barrett Mrs, bdghse
Barrett, Thos, teamster, Niagara
Barton Geo, fettler
Bennett, Harry, stockman
Beveridge, H G, miner (Niagara)
Bousfield Fredk, engr
Bowman C J, prspctr
Bright, Jasper, engr
Bright, Wm, mine owner (Tampa)
Bright Wm E, mgr Kookynie Pastl Co
Bruce E C, Grand Htl
Cavill F, miner (Kookynie)
Cosmopolitan Gold Mine (J F Vierk, mgr)
Cullen Owen, prospector
Edwards J, labr
2 D's GM Synd (Butterfly)
Davey, Alfred E, tmstr
Edjudina Pastl Co (Herbt A Green, mgr), stn owners
Edwards, Thos, prospr
Elder, Smith & Co Ltd, Cornucopia Stn (Jessop's Well)
Fitzpatrick Jos J, contr
Fitzpatrick, P J, miner (Twin Hills)
Floris, J, prspctr (Tampa)
Ghrbando Giovani, miner
Gibbons, Robt, fireman
Giles, R E, stn hand
Green Herbt A, mgr Edjudina Pastl Co
Gregory G M, N L (Jno Dodd, Attorney)
Hackfath, Wm, fettler
Harrison, Alfd, miner, Yerilla
Harvey, Fred, miner
Harvey, Harry, sandalwooder
Herbert Steve, miner
Higgs Thos, miner
Hobbs Jack, prospector
Holmes Hugh, prospector
Howard A E, miner
Hughes, Chas, miner
Jessop, Thos, miner
Johnson, Chas, prospr
Jolly, E, miner (Niagara)
Jolly Wm A, eng drvr
Jones, J, prospctr (Tampa)
Jones Tudor, carpenter
Jordan L, miner
Jordan R L, miner
Kookynie Pastl Co (Wm E Bright, mgr)
Krummel Derrick, miner
Lowe Thos, grazier
McCarthy E Jno, fettler
McInerney, T, pros (Tampa)
Mabury, V, miner
Marsh S S, prspctr
Martin, Jno, prospr (Tampa)
Maxwell Wm, fettler
Mitchell H, ganger
Monico, G, prospr (Tampa)
Mt Remarkable Pastrl Co Ltd
Nystrom, Victor, miner
Oldfield, H R, prospr
Parker, Alf E (Tampa)
Qwistini, Peter, miner (Twin Hills)
Rea Robt J, cyanide plant
Reid Jack, prospector
Robinson Duncan, mgr Yerilla Pstl Co
Ryan, Wm, fettler
Smith, Jno J, prospector
Smith Percy, eng drvr
Smith, Thos, engine driver
Spicer, John, miner
Sugarloaf Tin, N L (R H Wilkinson, agt)
Taylor G H, prspctr
Treloar Jas H, prospector
Treloar Percy, under ground manager
Vierk J F, mine mgr
Walters J, miner
Ward Ern E, prospector
Weatherall Geo, miner
Wiesse Robt, miner
Wilkie, Eric G, pstrist (Jessop's Well)
Wilkinson & Co, grcrs
Wilkinson K W, labr
Wilkinson R H, bus mgr
Wilson Geo, miner
Winton Jack, miner
White Bert, miner
Yerilla Pastl Co, Yerilla Stn

KOOLANOOKA, Irwin Co, 265 m N E by rail

Bain, W, farmer
Baxter, C, farmer
Beattie, J, farmer
Beattie, W, contractor
Burton, A, farmer
Burton, J, farmer
Burton, R, farmer
Davies, R S, farmer
Dreger E M, farmer
Fallon W
Farmers' Co-op Co, store
Finlayson, C, frmr
From, A, frmr
From F, frmr
Gaston, R, farmer
Gaunt, H, mgr Co-op
Gould, A, farmer
Harley, G, frmr
Harley Philip, farmer
Hill & Sons, V A, frmrs
Hoey, C, frmr
Iones, Roy E, frmr
Jones Bert, frmr
Judge, R, frmr
Knight, F, frmr
Knight, Norman, farmer
Langford, A, frmr
Ledsham, Peter, frmr
McCagh, J, frmr
McCarthy Wm, frmr
McDowell, H L, frmr
McLean, J, frmr
Metcalfe Jno, frmr
Moir A, frmr
Moore, R, frmr
Munckton, H, farmer
Murray, J, frmr
Newton I, farmer
Norton, J, frmr
O'Connor Hy, farmer
Olden Bros, farmers
Petford, P, farmer
Pruden, C, farmer
Richards, T H, farmer
Ryan, C J, frmr
Sasse Philip, contractor
Sheppard, W, farmer, store & postmaster
Sides, P W, frmr
Sorenson, H, farmer
Spice, J, frmr
Stewart, E, rly refresh rms
Stewart S W, rly crtkr
Thornett, G, frmr
Tonnissen Mrs Bertha, agt
Tonnissen, G, butcher
Valentine, R, frmr

KOOMBERKINE, Avon dist, 120 m E fr Perth by rl. Tel

Anderson F, farmer
Boyd D, farmer
Evans G J & T, farmers
Evans G, frmr
Fairclough Max H, farmer
Fairlie W, farmer
Fauntelroy C, frmr
George M, farmer
Hardie J G, farmer
Henning Bros, farmers
Henning E H (H Bros)
Henning F H (H Bros)
Henning F R (H Bros)
Henning Max (H Bros)
Henning Thos (H Bros)
McMorran T, farmer
Miles A & F, farmers
Taylor F M, farmer
Webb J C, farmer

Koorarawalyee, Yilgarn dis, 279 m by rail E fr Perth,

See Southern Cross

KOORDA, 167 m E fr Perth by rail. Bks N.S.W. & Nat. Tel & MOO

Adams F T, farmer
Adderley J H, elect Krda Elect Sup
Aitken Alex, farmer
Aitken, A D, frmr
Alford W, contractor
Anderson, W R, frmr
Armstrong Gordon, baker & storekeeper
Armstrong, P N, farmer
Arrow, J B, frmr
Baldwin, Wm, frmr
Bank of N S Wales
Bannister, F, farmer
Barlow Miss R, drsmkr
Barrett, B, farmer
Bell, T H, frmr
Best, G F, frmr
Blakeborough, J, frmr
Bowman J, farmer
Boyne, Wm J, frmr
Bradshaw E A, frmr
Bridge, S, matron, hospital
Briotti, P, farmer
Broad, T L C, frmr
Brooks, Frnk, frmr
Brown, A S, frmr
Buxton, A, farmer
Calcei, M D, frmr
Campbell D A
Cameron L A, frmr & agt
Carter Les, frmr & agt
Casey Bros., frmrs
Casey, A M, frmr
Chapman, A C, frmr
Chapman, W S, frmr
Chester, H L, med pract
Clover, H G, farmer
Cole, E A, saddler
Cole, J, frmr
Cook H C, frmr
Crawford, R, farmer
Dalgleish, Geo, frmr
Daly W, fttler
Davis, J A, farmer
Denman Miss, schl tchr
Donaldson, D K, farmer
Dowding Bros, farmers
Dowding Miss, frtr
Erskine, A G, farmer
Etty R J, frmr
Everington, H, frmr
Field, Roy, store
Finger, R, frmr
Firns, C G, frmr
Firns, D W, frmr
Flavel A L, frmr
Franklin, A E, frmr
Freemantle E F, agent
Gallagher, J, jun, bildr sln
Gallagher, J, sen, hrdrsr
Gibbs & Hayter Mesdames, bdg hse
Gibbs Geo, blksmith
Gibbs Mrs G (G & Hayter)
Graham M A, carrier
Greaves, W H, farmer
Green, J C, farmer
Grierson, D, frmr
Greenham, Albt J, frmr
Greenham, B, farm mgr
Greenham, Percy, frmr
Greenham, Stanley, frmr
Gurr D, stn mstr
Hall, J K, acct
Hanrahan N (Vacuum Oil Co)
Hardwick, E C, farmer
Haste W H, tallor
Haynes N, bank clerk
Hayter Mrs A (Gibbs & H)
Heine H, frmr
Henning, C A, farmer
Hesford, A J, Koorda Htl
Horan, J, teacher
How, J S, farmer
Howell, F S, frmr

Huxley Bros, frmrs
Inman, E S, farmer
Inman, G W, farmer
Jones, John, farmer
Joynes, A V, frmr
Joynes Geo, frmr
Kelman, R, frmr
Kelly J J, frmr
Kerr, Frnk C, frmr
Koorda Dist Hosp (S Bridge, matron)
Koorda Meat Supply Co (A Muddock, mgr)
Koorda Electric Supply
Koorda Engrng & Trdg Co (W H Lancey, ppr)
Koorda Rd Bd (F B Mason, sec)
Laudy, Geo J, frmr
Laudy, Harry, frmr
Lee, Frank, frmr
Leslie J R, dairyman
Lockyer J B, farmer
Lodge, Frncs, frmr
Lodge Geo, frmr
Lodge, Thos T, frmr
McGaffin Jos, farmer
McHarg H, bank clrk
McNab, A R, farmer
McQuarrie, Ian, farmer
Main, F W T, mgr Ningham Trading Co
Mann, Benj, frmr
Marriott, Hubt K, frmr
Marriott, Wm W, **frmr**
Marsden, T, mgr Bk NSW
Martin, Cecil L, frmr
Martin, J A, farmer
Mason Frank B, sec Rd Bd
May, George T, farmer
May, G W, farmer
Mighall N, frmr
Mighall, Reuben, frmr
Montague, J S, frmr
Muddock, A, mgr Koorda Meat Supply Co

NATIONAL BANK OF AUSTRALASIA LTD (Jas Pollard, mgr). See advt.

Ningham Trading Agency, Pty Ltd (F Main, mgr)
Nobili R, frmr
Norris, W L frmr
Ostle R, farmer
Ovens, A J, frmr
Ovens, M T, farmer
Pearman, A E, frmr
Pearman, Chas, frmr
Pollard, Jas, mgr Nat Bank
Pratt, W, frmr
Price Wm, contr
Roberts, E V, frmr
Robinson, E W, postmstr
Robinson, G, rep H V McKay
Ryan, Richd T, frmr
Samson Mrs D, tea rms
Saunders, T H B, **frmr**
Sharman, H, frmr
Shell Oil Co of Aust Ltd
Silsbury A, mgr Westrln Farmers Ltd
Skinner, F E, auctioneer
Skinner F K H, agent & acct
Stevens, P, frmr
Storer, J, farmer
Strahan Bros, frmrs
Stuart, J, frmr
Thomas, Arth W, farmer
Thomas, H, frmr
Trueman E, contractor
Vacuum Oil Co, Pty Ltd
Vandenberg, W, library
Walker R W (Shell Oil Co)
Watts, Henry, farmer
Webb, Wm H, farmer
Wever W, farmer
Westralian Farmers Ltd
Whiteford Alex, inspr Agric Bk
Wood, Reg, tea rooms

KORBEL, 183 m E by rl from Perth

Attwell Ell, frmr
Batchelor, W, fttlr
Bow, H, frmr
Bozanich, J, frmr
Campbell J, repr
Clark Jos, contr
Cuming, Jas J S, frmr
Endershee, E E, farmer
Forbes Albt, fettler
Forster Chas, farmer
Foster, Jno, frmr
Gibson Jas, frmr
Harrison W, teacher
Hulse A, farmer
Hutchinson, Fredk E, frmr
McCracken, A, frmr
McQueen, P K, **frmr**
Miller, Oscar C, frmr
Nolan C, farmer
Norris, A H, frmr
Osborne, J, frmr
Perry, Horace, frmr
Pierce, G A, store
Pollard, A E, ganger
South R L M, frmr
Starcevich, Jos, farmer
Stone, H J, frmr
Teasdale F O frmr
Thomas Miss G I, tchr
Thomas Mrs A M, farmer

TOTADJIN FARMERS' CO-OP. CO. LTD. (C. V. Worner, mgr.).

Worner, C V, mgr Totadjin Frmrs Co-op Co

KORRELOCKING, 146 m E by rail, Nat Bank (rec office), Bank N S W (rec office), tel

Allan, Andrew, frmr
Blakiston, F W, **frmr**
Bookham, S L, frmr
Brennan, Peter, **frmr**
Bruse Bros, farmers
Butlin, H, frmr
Butlin, Jos, **frmr**
Butlin Mrs M E, farmer
Butt, G, **frmr**
Bywaters, Arth, **frmr**
Bywaters, Frank, **frmr**
Cargill, G, **frmr**
Charlton, Mrs E, farmer
Cox Bros, farmers
Cox Chas (C Bros)
Cox Jno (C Bros)
Crawford Edward
Crawford, S G, farmer
Davies & Son T, frmrs
Day Leond A
de Pierres Vte G C B, farmer
Dew R L
Diggles, Thos, frmr
Diver, Geo W, farmer
Diver, J W, farmer
Elliott, J, farmer
Empsall Mrs K, tchr, Nth Korr
Everett, Geo, junr, **frmr**
Falkner, H frmr
Farmer, R S, farmer
Farmer, W T, frmr
Foley J blksmth
Forbes, A, strkpr
Fuhrman Miss J, tchr, Sth Korr
Gambrell C, frmr
Gambrell, Geo H, **frmr**
Grace, W H, frmr
Gray R T, agent & pstmstr
Greives, R
Gwyther Miss E, teacher
Hammond, E, farmer
Hardwick, G L, farmer
Hodgson, H, **frmr**
Holmes, A
Horwood A F, com agt
Humphreys, C A, farm mgr
Jones, S J, farmer
Jones S Thos
Kelly, Wm D, frmr
King, H R, junr **frmr**
King, Hy R, senr, **frmr**
Lackmann, Jno A, **frmr**
Lawson, W L, farmer
Lee, D, farmer
McKenzie Sydney
McNee W, frmr
Macrae, A J, farmer
Maitland, J H, frmr
Moore, Fredk, **farmer**
Murphy Jno, farmer
Murtha W, lngthsmn

NATIONAL BANK OF AUSTRALASIA (receiving office of Wyalcatchem)

O'Loughlin, E, farmer
Parsons, C C, **frmr**
Parsons Syd A frmr
Payne, P & L M, farmers

PEARSON, H. J., GENERAL STOREKEEPER AND AGENT.

Phillips, R W, frmr
Pierce, J, farmer
Platton Mrs E, bdghse
Read B, frmr
Ross, G, frmr
Scarlett Bros, frmrs
Shier J, frmr
Sibbald, R G, farm mgr
Smith, P H, farmer
Smythe, R J
Threlfall, H, frmr
Tyler, Jas E, frmr
Whitfield E P
Witham, W G, farmer
Witney, P, frmr

KRONKUP, Plantagenet dist, 338 m by rail from Perth: tel

Bird, J, mkt gdnr
Brainbridge, Wm, **mkt gdnr**
Brown, Arth, **mkt gdnr**
Cake, Ernst, **mkt gdnr**
Horton F V, mkt grdnr
Horton J P, mkt grdnr
Joyce, H, **mkt gdnr**
Knapp, Jas, **mkt gdnr**
May, B J, mkt gdnr
Mitchell, Dvd, **mkt gdnr**
Mitchell, Harry, **mkt gdnr**
Morris, A B, mkt gdnr
Moxon, Geo, market gardener
Paine, C F, **mkt gdnr**
Raulston, Jas, **mkt gdnr**
Thomas, Hy C, **mkt gdnr**
Ward, Frank, **mkt gdnr**
Wilkinson Jos, mkt grdnr, & p m
Wilkinson Mrs E P, pstmstrss

Kudardup, see Group 3 and 4

KUKERIN, 250 m S E by rail: Bk Nat (rec off), tel. (See also Tarin Rock)

Abbott A R, farmer
Adams Elias, farmer
Adams Thos, farmer
Bahr, O, **frmr**
Baker F, Yardwan Htl
Ball Ivan, farmer
Bamber H
Barnes W E, farmer
Barnes, W W, frmr
Baskerville F, fettler
Bell Jno W, labr
Bell, Wm, labr
Broadwith, W, frmr
Brown Jas, fettler
Carmody Miss E, tchr
Carwardine A J, frm labr
Carwardine, Mrs F, pstmstrs
Cope, A, **frmr**
Daffer Jno, frmr
Danks, Gordon, frmr
Davidson R V C, farmer
Dawson Mrs Lilian, confr & greengrocer
Dawson R D, farmer
Dickson Mrs, mtrn cttge hosp
Ditchburn H, frmr
Ditchburn, R, frmr (Nth Kukerin)
Duffner, Dvd, carrier
Dumbleyung Frmrs Co-op Co Ltd, strekprs (E Grant, mgr)
Dunham Alfd G, labourer
Dunham Chas, labourer
English, A, frmr
English Ivan, farm labr
English, J C, frmr
Faulkner, W J (N Kukerin)
Ferguson Alex, labourer
Fornero Wm, Kukerin Htl
Gard, Thos W, farmer
Gard W G
Gettingby, Jno, jun, newsagt
Gettingby, K, agt

GRANT, ERIC,

Agent, Manager Dumbleyung and District Farmers' Co-operative Co. Ltd., Secretary Cemetery Board; and Chairman Parents & Citizens' Assn.; and Asst. Sec. Hall Committee.

Gray, A, frmr
Hamilton and Dunlop, frmrs
Harrison, W, frmr (Nth Kukerin)
Haynes Miss M, Cook Htl
Heir Wm, farmer
Herd R, farm labr
Hillary Miss A, farmer
Hills Harold F
Horn, Percy, farmer
Hornsby S
Hyde Phillip, labourer
Jameson Miss I, tchr
Joyce Frncs W
Joyce Tom, frmr
Kellow, J, frmr (Nth Kukerin)
Kent P, labr
Kloos, F, **frmr**
Kukerin Cottage Hospital (Mtrn Dickson)
Leigh Gilbt
Leo Edwd J
Leo J J, farmer
Leo Jno
Lukins J, farmer
McLennan, A, frmr
McLennan Miss K, asst
McVeigh A, labourer
Mathieson C W, fttlr, gngr
Matson E, farmer
Matson E, labr
Matson Jno, labourer
Matson Mrs E, bdghse
Matthews, R C, farmer
Mereidlh Mrs Julia, grngrer
Meredith S, saddler
Mildwaters C H R, farmer
Morgan W T, farm labr
Mott Wltr, farmer
Murphy C, junr, farmer
Murphy, Chas S, frmr and btcs
Murphy, P J, frmr
Mycock J P, farmer
Mycock, Joe, frmr (Nth Kukerin)
Naisbitt, J, frmr

NATIONAL BANK OF AUSTRALASIA LTD. (Rec. Off. of Dumbleyung).

Nelson J, farm labr
Nenke, Bert, farmer & sec Agric Soc
Nenke, C E, frmr
Nicholl E, farm labr
Nicholls G H, farm labr
O'Keefe D
Padley H, store
Padley, J, store asst
Pettigrew, J, frmr
Pike, Geo, frmr
Pike, J C A, frmr
Pike, M M, frmr
Plunkett Chas
Portner Jacob F
Renfrey, L, farmer
Renfrey, R, farmer
Richey, J, farmer
Senow A, labr
Shepherd, A, blksmth
Shepherd Jno, asst blksmith
Skipworth, P, greengrocer
Smale W, farm labr
Smith, A G, trapper
Smith, A H, frmr
Smith, Chas P, frmr
Smith, Isaac, frmr
Smith J F, farm labr
Spence Alex J, labr
Stewart W A, fettler
Sugg, Clement, frmr
Sugg, **Martin, frmr**
Taylor, J C, farmer
Taylor, Jno, labr
Taylor, Jos, **farmer**
Taylor, Val, **farmer**
Timperley, H L, farmer
Tomlinson, P, fettler
Troup, Alex, frmr & sec Hosp Brd; & sec Hall Committee
Troy W, frm labr
Tunney R, hrdrsr
Underwood Miss M
Vague Mrs E, tchr (Nth)
Walker, Albt, frmr
Walker, C, frmr (Sth Kukrn)
Walker, Geo, frmr
Walker Geo F, farm hand
Walker Jno, farmer
Walker, Robt W, farmer
Warne Leond, teacher
Watson Adam, cabt mkr
Watson J, farm labr
Watson Thos, labr
Webb D, **frmr**
White, H, baker
Williams, Thos C, farmer
Woods, J, fettler
Wright, A, frmr

Kukerin Nth, see Kukerin

KULIKUP, 199 m S by rail to Kulikupp, th ¼ m

Adams, D
Anderson, E
Bailey, —, fmr

Ballantine Alice
Bignell, W, fmr
Bower, Stanley, graz
Bussel Herbt, labr
Caporn, Chas F, graz
Caporn, P, grzr
Cavanagh, M F, fmr
Chambers Albt, frmr
Chambers Harry, farmer
Chambers Wm A, frmr
Chiplin, E C, fmr
Clifton, J, saw miller
Coleburn, W, frmr
Connor J, grzr
Connor Jno, frmr
Corker, E, farmer
Cutrass, F, farmer
Davis W, frmr
Dawson, R C, fmr
Drummond —, grazier
Elliot, Chas T
Elliott, Ralph (Blackwood Riv)
Fairbrass, Wm
Flint E, frmr
Foley, W E, JP, orchrdst & frmr
Gare Geo, contr
Gibbs T F, grazier
Gibbs, Thos, graz
Gibbs Wltr, frmr
Hale, E, frmr
Hales, Thos, frmr
Hart, Leslie, stre & pm
Hart Mrs J A, tchr
Hart, Roy
Holmes, C, fmr
Jamieson, —, fmr
Jamieson Jno, labr
Javens, A, fmr
Javens Chas, farmer
Javens, David, frmr
Javens Phil, farmer
Jennings C T, frmr
Jennings Fredk, farmer
Jennings, J C, fmr
Jilley, Mrs O
Johnson, F W, fmr
Johnson, Robt, fmr
Johnson, Saml A, frmr
Kevan, —, frmr
Ladhams R, grzr
Loney, Peter, grzr
Lucas Alex, labr
McNeil, —, frm labr
Marsh, E G, fmr
Mayer, W, farmer
Merritt, Thos, fmr
Mitchell, G, farm mgr
Moalton, W A, fmr
Morris W E, frmr
Mulvay, C E
Mulvay, Mrs E
Mulvay, Mrs H
Mulvay, Robt
Murdock Wm, frmr
Nairn, Miss
Nenke Grace, tchr
Norton, E, frmr
Parker, Don, farm labr
Piper, Fred, frmr
Purse, J, farmer
Quartermaine, C, frmr
Ritchie, W R, frmr
Ryall, A, farmer
Sangster, G, timb contr
Sangster, J, mill hd
Schingig, —, frmr
Scott F J, grzr
Scott, W, fmr
Smith, Hy S, orchrdst
Smith, J C
Spencer, W R, fmr
Stewart, Jas, graz
Titchener, C E, storekpr
Torrie, Bert
Torrie, Geo, graz
Treasure, Levi, frmr
Tuckey, Cecil, frmr
Walker, Thos, frmr
Walshaw, Chas S
Ward, R, fmr
Wellard —, est mgr
Wells, E Stanley, frmr
Whitaker, Alfd, graz
White, G H, farmer
Wisby, H, farmer
Yates, A, farmer

KULIN, 269 m S by rl fr Perth. Banks: Nat & Australasia

Anderson, G H
Anderson, Jno, jnr, mgr Nat Bank
Argent, W G, frmr
Bailey, G A, frmr
Baldock, E, farmer
BANK OF AUSTRALASIA (C. A. Harman, acting manager). See Advt.
Bartlett Alfd, frmr
Bartlett, Jas, frmr
Bell Jno, frmr
Bowey, P J, frmr
Bradford W, frmr
Brooke, C D S, agt
Bull, Chas J, frmr
Bullock J H, agt & Kulin Htl
Bullock Mrs E M M, bdghse
Butler, W M, agent
Carmody, A P, frmr
Casey, D D, frmr
Clarke, A H, frmr
Clarke, H E, constable
Clarke, J H, frmr
Coleburn, W, frmr
Collard, D A, frmr
Davies, Reg, frmr
Day Harold, frmr
Dick Leslie, frmr
Dick Wm, frmr
Dosek, Wenzel, frmr
Evans, H R, frmr
Eve, Fred, frmr
Fox, J, frmr
Francis, J Jos, frmr
Freebairn, F S, frmr
Gordon, P C, drpr
Gordon, Saml G, frmr
Gray, J S, frmr
Haigh, S, frmr
Hodgson, H J, frmr
Holmberg Edwd, frmr
Honey, D D G, agent
Hopkins Wm, frmr
Howe, J H, frmr
Humphries, A L, frmr
Johnston, H C, frmr
Jones, Jno I, frmr
Kemp, A, blacksmith
Kulin Bakery
Kulin Frmrs' Co-op Co (J C Le Dan, mgr)
Kulin Rd Board (B Wright, sec)
Lenton, F W V, frmr
Lingard, Fred, frmr
McCall, E, frmr
McGrath, M, frmr
McInnis Bros & Ryan, frmrs
McInnis, Richd, frmr
McKenna, J F, frmr
McNamara, J, frmr
Magee J O, frmr
Martin A McL, Agric Bank Inspector
May, H H, frmr
Meikle, P, frmr
Menzies, T P, frmr
Milne, W A, frmr
Murray, C F, farmer
NATIONAL BANK OF AUSTRALASIA LTD. (Jno. Anderson, Jnr., Mgr.).
Nicholls, R, frmr
Parker Chas W, frmr
Parker Mrs Eliz, frmr
Pearce Wltr A, frmr
Phillips Jno H, frmr
Philp, O F, frmr
Pittard Albt W D, frmr
Pound Geo T, frmr
Prince Regnld, frmr
Proud, H, frmr
Quicke, A S, frmr
Reade, H E, frmr
Riseborough, W H, frmr
Roberts, J S, frmr
Russell, Joe, frmr
Russell, W J, farmer
Scadding Wltr, frmr
Sharman A R, plumber
Smith, Mrs W R, frtr
Southall, P A, frmr
Taylor, G F, frmr
Tholstrup Soren H, frmr
Thomas, I A, frmr
Townsend Mrs Mabel A
Trotter Bros, farmers
Trotter, A W, frmr
Tumber, Mrs M, frmr
Tyley N, btchr
Tyson, Jno, frmr
Wallace, W, mgr Bank A/sia
Waller, W R, tchr
Wallis, L C, agent
Warner, H P, garage
Warner, Mrs, ldgense
Watson Hy, pstmstr
Watson W, store
Wayne, W R, frmr
Whitehead Jas, frmr
Wilson, A J, frmr
Wilson J C, frmr
Woodman, Victor G, frmr
Workman, Sid, frmr
Wright, B, sec Kulin Rds Bd

Kulin Rock, see Kulin

KULJA, 197 m by rl fr Perth

Aston Gilbt, farmer
Atkinson Chas, baker
Barrett Jno W, farmer
Beeson Syd J, farmer
Bell J, farmer
Bellett Aubrey, bk mgr
Borley Ernest, farmer
Brealer Jno L, rly emp
Challis Percvl H, farmer
Clover Geo, farmer
Coe Jno, clerk
Congrene C, lumper & shearing contr
Crain Herbt T, farmer
Creeper B, rly emp
Cumming J & T, farmers
Dehring Bros, farmers
Derrell Mrs E, bdghse
Derrell W, lumper
Drummond Jock, frmr
Durrant S F, farmer
Duscha Trevor R, farmer
Flynn Mary F, teacher
Garford E, rly emp
Garnham Chas, labr
Gawthorpe F, storekpr
Gawthorpe Mrs F, pstmstrss
Grave Jno, farmer
Grinke Andw, blksmth
Harrison Bros, farm labrs
Heine Harold H, farmer
Heine Mrs M, storekpr
Hewitt F A, frmr
Hewitt Frank, labr
Hewitt J, farmer
Hobson Cliffd, labr
Hodgson Frank, farmer
Hodgson G R, farmer
Hurst W, tmstr
Jordan Geo A, com agt
Kelsall Victor M, frmr
Knappe H E, frmr
Knappe Wm J, farmer
Lamb Wltr C, farmer
Lamond Gerald A, frmr
Lee Geo, rly emp
Leighton Victor, btchr
McCracken Jas, farmer
McLernon Frank, rly emp
Mann Jno G, J.P., com agt
Maunder Fredk, farmer
Mercer Wm, labourer
Mervano Ests Pty Ltd (Oscar McKay, mgr)
Morris Cecil, farmer
Morris Chas, farmer
Orchard E, farmer
Palmer A, labr
Passant Thos, clerk
Riley E, horse breaker
Rollinson H A, farmer
Rough Wm, labr
Rule Herbt J, frmr
Rumble M, salesman
Sizmur G, farmer
Stansfield Saml B, farmer
Stehn Norm D, frmr
Strahan Bros, farmers
Sugden Harry, farmer
Tolson Bros, farmers
Tomlinson W, farmer
Tresidder E, rly emp
Walton P (W Frmrs Ltd)
Watson Har A, farmer
Weinman Lawr, farmer
Winter F, bank clerk
Wiseman Alex, farmer
Wiseman J H, farmer
Yeomans M, labr

KULYALING, 135 m fr Perth by rl, via Pingelly. Tel

Clayden, F R, frmr
Davis, Edwd B, frmr
Davis, R Percy, farmer
Gill, Syd, frmr
Hall, Edw H, frmr
Heathersay, Norm, farmer
Lamard, —, frmr
Macainsh Hector R, tchr
Page, Jno J, frmr
Piesse, S R, frmr
Schulz, Carl A, farmer
Schulz L M
Williams, Jesse M, farmer
Williams, L M, pstmtrs

Kumarina, see Peak Hill

Kumminin, see Bruce Rock

Kumminin South, see South Kumminin

KUNANALLING (Coonallion), NE Coolgardie dist, 371 m fr Prth; rl to Coolgardie, th 20 m ech (tri-wkly). Tel, MO, & Sav Bk; floating pop, miners

Cameron Chas, clerk
Doyle Alice T, Premier Hotel
Dwyer Westby, mine ownr
Government Dam
Hill Alfd J, mine mgr
Kerr, Jno, miner
Nevin P, miner
Powell Austin, labourer
Smallhorn Alfd L, crpntr
Thompson, Jno H, eng dvr
Young Ralph B, mine owner

KUNDIP, Phillips Riv dist, 340 m fr Perth; rail to Lake Grace, th mail car, 132 m every sec Wed. Tel

Belli J, miner
Beryl Gold Mines Ltd (C R Hills, mgr)
Cherighan, Paul, miner
Clarke, Wm, frmr
Carr Edwd, drill hand
Cook H, crpntr
Danker C A, drill hand
Ferguson R, crpntr
Garrity T, prospctr
Halbert G, prspctr
Harvey C R, miner
Hills R, drill hand
Holder H, jnr, drill hand
Holder H, mgr Diamnd Drlls
Horner, Jno, frmr
Inkster H, bricklayer
Keevil W A, prospector
McCallum R, prspctr
Matthews Jno, prspctr
Matthews, Wm
Nugent J, rigger
O'Donnell J, miner
Parker Richd, prospector
Reeves, Alfd, miner
Reynolds Harry, mine owner
Rickey J, storekpr
Roberts H, engr
Robinson F, drill hand
Senteneller L, drill hand
Stevens Alec, prospector
Stewart Alfd, prospector
Valli Don, prospector
Valli Lewis, prospector
Ware F, miner
Wheeler J, cook
Williams H, miner
Williamson Doug, prspctr

Kungagen, see Nungarin

KUNJIN, 167 m by rail fr Perth

Bartlett, Frank, frmr
Berry, Fredk A, frmr
Brankstone, Hy, frmr
Cross, Ern D, frmr
Cross, Jno P, frmr
Darroch, Jas L, frmr
Doyle, J, frmr
Flint, H, farmer
Guinness Julian, frmr
Hewett, Chas, frmr
Hewett, Ephraim, frmr

WISE'S DIRECTORIES
KNOWN THROUGHOUT
——THE WORLD——

Hewett Jas, frmr
Hewett, Wltr, frmr
Jenkyn, Jack
Jenkyn, James
Jose, Allan G, frmr
Jose, Chas, frmr
Ling, A H, farmer
McLaughlin, Hy
Nicholls, Eric V, frmr
Pedroli, Giacomo, frmr
Pitman, Fredk
Pitman, Saml T, frmr
Polkinghorne Ray, frmr
Scorgie, D, farmer
Smith, Chas S, frmr
Stevens, A, frmr
Szczecinski, Roman, farmer
Taylor, C C E, frmr
Taylor, Jas B, farmer
Tranter, Allan C, frmr
Williams, L N, contractor & postmaster
Wood, Jno, frmr

KUNUNOPPIN, 174 m

fr Perth by rl. Bks: N.S.W. and Agric.

Allen Chas H, frmr
Allen L W, stn mstr
Appleyard, Gus M, frmr
Appleyard, J, frmr
Baker Bros, farmers
Bangey, F W, frmr
Bk of N S W (layman, mgr)
Brashaw, H, store
Brown Jas C, clerk
Bunney Archd R, contr
Burton Herbt S, store
Byrne Wltr, clerk
Campbell, Dvd M, frmr
Clausen, Fred W, fmr
Cook, E A, dist insptr Industries Board
Couper, Dnld A, frmr
Davenport Ester, mtrn hosp
Dickerson Chas R, farmer
Fardell Roy, farmer
Farquhar, Percy, clerk
Field M J, farmer
Finkelstein S, med pract
Fowler, Foster, fmr
Frith F, Kununoppin Htl
Giles D, pstmstrss
Glasheen, Denis J, frmr
Glasheen, Fabian S, frmr
Harper Clyde L, baker
Harrod, B, fmr
Harrod, J, fmr
Hewitt, Harry V, fmr
Hulls, Chas, frmr
Jeffries, Jno E, frmr
Kahl, Jas W, frmr
Kane, Jno T, plmbr
Kidd, Jno, fmr
Kunnoppin Dist Hosp
Lamond, Gerard H, frmr
Lamond, Harrion W, frmr
Lawson, Dvd, frmr
Leake, Harry W, frmr
Liddell, Robt J, frmr
Loftus Leond, farmer
McCulloch, T, fmr
McGarry Alwyn, R C agt
McGrath Fredk, clerk
McHugh A E, farm mgr
McNeil, Norman W, frmr
Moraler Mrs E, butcher
Murray, Arthr G, fmr
Neri, Phil, saddlr
Norman, Hy C, frmr
Pearse Rev G
Pollard, Nelson H, frmr
Pope Hugo, farmer
Purch Margt, typiste
Purdy, W, fmr
Rance, F G, frmr
Rance, Arthur, carrier
Rundle, Alb, clerk
Sachse, Fredk W, frmr
Selkirk D, cchbldr & blksmith
Sewell C W, farmer
Smith, F M, frmr
Stacy B P, bank clerk
Stephens Wm F, schl mstr
Sutton Percy S, farmer
Tabrom, Jno, carrier
Tanner, Thos E, frmr
Thompson, Ern S, news agt
Thompson, Hy E, frmr
Thompson, Sara J
Tylor, Mrs H, ref rooms
Victor, Fredk E, frmr
Wallace J, clerk
Wallace, T F, frmr
Webb M, storekpr
White Flor A, strkpr
Woodfield Nicholl A, frmr

Kurawa, see Broad Arrow

KURINGUP, 273 m fr Perth by rail

Campbell, W H, farmer
Fewson, Hugh
Gerhardy H, farmer
Hobley, Geo, frmr
Johnston, Percy H, frmr
Marfleet, Reg G, grzr
Matson E, farmer
Mitchell, E, farmer
Quartermaine, R, farmer
Webb A, farmer

KURNALPI, NE, Coolgardie Goldfield, 427 m E fr Perth; rail to Kanowna, th 42 m cch (wkly). Tel

(Floating popultn of miners)
Coburn, Geo, mine manager
Coburn, Jas, battery mgr
Fraser, J, prospector
Frost, W, prospctr
Graham, Thos, lsehldr
Kimpton, A, mail receiver
Netherdale, Chas, lsehldr
O'Neal Les, battery hand
Pedde, A
Thomas, Chas, lsehlder

KURRAWANG, Mt

Burgess dis, 367 m by rail. Tel.

Armstrong Les, labr
Arnell, Ken, guard
Baker, Jno, labr
Barrett, J, guard
Barrett, Ken, truck repr
Best Frank, clerk
Burke Wm, Kurrawang Htl
Campbell, J, truck examiner
Carrol Mrs J, bdghse
Church Geo, eng drvr
Collier Chas, eng clnr
Collins, Robt., fitter
Condon Jno, labr
Cullen, Jas, dairyman
Davies, Chas, guard
Davies, D, blksmth
Dawson, Jno, labr
Dawson, Vic, mot mech
Day, Jno, asst stn mstr
Felton, Wm, labr
Flynn, J, stationmaster
Greenwell, Robt, btchr
Grubb, R, labr
Hamilton Thos, labr
Harper Edwd, labr
Harvey Robt, clerk
Henneberry, Thos, labr
Holland Jas, labr
Hoyer, G, clerk
Hoyer, Harry, survyr
Jones G, san contr
Jones Robt, labr
Joseph, Louis E, postmstr
Ketts Arth, horse drvr
Langdon, T, stockman
Leech Alfd, eng drvr
Leslie, Wm, mgr Firwd Ld
Locke, Victor, weighbdge clk
McCarthy, Jno, traffic mgr
McNally, Jno, guard
Maguire, Dvd, eng drvr
Maguire, Mrs M, ldghse
Main, W, eng dvr
Miles R, baker
Moran, Jno, eng driver
Moseley Harry, foreman
Morrow, G M, clerk
Newby Thos, fitter
Plummer, F P, timekeeper
Porter Richd, labr
Richardson Robt, sawyer
Roberts Geo, eng drvr
Ryan Jno, ganger
Sexton, Jas, eng drvr
Sexton Jno, ganger
Smith E, ganger
Smith, Syd, fitter
Strauch Wm, labr
Stinchcombe, G, stremn
Taylor, Len, eng drvr
Taylor, Robt, eng dvr
Temple G C, schl tchr
Thomas Norm, guard
Thornton Dvd, labr
Tovey, Jas, strmn
Treffene Harry, san contr
Vernon, R, engine driver
Vernon, T, examiner
West Aust Goldfields Firewd Sup (Wm Leslie, mgr)
Wildman, Wm, engnr
Wilshire Wm, crpntr

KURRENKUTTEN, 247 m S E fr Perth; rail to Billarin, th 7 m, see Babakin, Bilbarin, Billaricay and Corrigin

Kuungajen, see Nungarin

KWEDA, Avon dist, 146 m fr Perth by rl, via Brookton

Barlow Wm, farmer
Bowron Arth J, frmr
Bowron Bert, farmer
Bowron Ted, sheep farmer
Cantwell R, schlmstr
Corry Jos, farmer
Darragh G R, teacher
Dhu Wm G, farmer
Dunne M, farmer
Gill Andw, farm manager
James Stan, farmer
Moss Frank A, frmr
Nottle E C
Nottle Mrs A, store & post office
Nottle R J
Parson Geo, farmer
Reither Chas, farmer
Sheard Geo, farm hand
Squires Chas, farmer
White Clar, farmer
Wilkinson Jack, farmer
Wilson Geo F, frmr
Wilson Gilbt F, farmer

KWELKAN, 180 m E by rail to Kwelkan

Anderson, M, frmr
Anderson, Neil, frmr
Appleyard G, frmr
Baker, Frank, farmer
Baker, Fred, frmr
Bodey Frank, farmer
Bodey W, frmr
Bodey, Walter, frmr
Bolton, Thos H, frmr
Creagh Bros (Ronld & B L) frmrs
Creagh, Harold, fmr
Dayman, E F, frmr
Field, Don, frmr
Field, M, frmr
Jones, Davd, frmr
Ladd, J, frmr
Ladd, R, frmr
McCulloch, Thos, fmr
McGlyn Frank, farmer
Murray, A, frmr
Sawyer C, farmer
Waterhouse, H H, fmr
Watson, J
Waycott, A W, frmr
Waycott, R, frmr
Waycott S, frmr & pstmstr
Waycott, Sid, frmr

Kwilalup, see Group 114

KWOBRUP, 252 m S by rail fr Perth

Anderson, Alex V, farmer
Anderson, Gideon, farmer
Anderson, Jno V, farmer
Dolan Wm P
Fairclough, J, farmer
Fairclough, M, frmr
Goodwin, F W ,frmr
Green M A
Hersey H J W, frmr
Hobart, Albert R, farmer
House E R
Johnson, Jos H, frmr
Kingswood, Hy, fmr
Lamp W T, frmr
Newman, L B, farmer
Oliver, F H, frmr
Rogers Ltd, store
Ross, Ferguson H, farmer
Ross W, junr, frmr
Stewart, A, labr
Wood, O J, frmr
Smith, Fredk E, frmr

KWOLYIN, 224 m E fr Perth by rl, via Merredin; Bk N S W (rec off). Tel (rec off) tel

Brown, E D, farmer
Clements, A E, frmr
Coakley, C C, farmer
Cosgrove, Richd M, fmr
Currie, D J, frmr
Davies E J, State Htl
Finklesstein, George, farmer
Finklesstein, Miss R
Gmeiner A E, farmer
Gray, J L, agt
Hadlow C L, farmer
Hadlow, K, farmer
Hastings M G, farmer
Isbister, Geo W, carrier
Jackson, Herbt W, fmr
Johnson, F W, farmer
Lush, Fredk J, farmer
McDonald J C, farmer
Marshall Alfd, tchr
Mills Bros, frmrs
O'Mahony, J, farmer
Pimlot, S H, farmer
Shepherd, R A, farmer
Stone, S, farmer

TANCOCK, A. H., Store and P.O.

White, S P, farmer
Zis, M, frmr

Kybellup, see Cranbrook

Kyrup, see Warperup

Lady Bountiful, see Brd Arw

LA GRANGE BAY, W

Kimberley dist, 1464 m fr Perth, stmr to Broome, th 3 days' journey; tel, M O & S B

Betts, Geo, drover
Bittson, L, sandal wd contr
Bohemia Downs stn
Connolly A J
Edgar, David, mgr Enjad stn
Evans, J, stn ownr
Flack, J, Meta stn
Hatch, George
Hunter, L, stckmn
Jeffern S, stockman
Macaush Estates Ltd, Anna Plains stn
Meldrum, A, linesman in chrg
Meldrum Mrs, pstmstrss
Mullen, F S, mgr Anna Plns stn
Munro, C, pstrist
Oslington & Cramler, Fraser Downs stn
Oslington, G, stn mgr
Rowley, T, blksmth
Scott B, stockman
Spurling Jno, protection of Aborigines
Wyndham, G, bkkpr stn

La Tosca, see Yerilla

Lake Annean, see Cue

LAKE AUSTIN, Murchison G F, 543 m NE fr Perth by rl (floating pop miners)

Baker Thos, eng drvr
Berryman Richd, prspctr
Bickerton Gordon, mech
Blizard R, mine owner
Brett Alfd, miner
Byrne Patk, labr
Cabot A, prspctr

CHALKER, THOS. A., Hotel Proprietor & Postmaster.

Cherry W, mine owner
Copeland Thos E, assayer
Cosimo Patroni, miner
Gorringe Alfd, blksmith
Graham Wm, prspctr
Gray Wm, tool sharpener
Green Jno, labr
Guiseppe S, miner
Hawkins Clive, mech
Hill A D, prspctr
Lake Austin Trading Co Ltd (Thos A Chalker, mgr)
Levy E, mech
McDonald Patk, blksmith
Meatchem L J, mine mgr
Murphy, William
Nelson, Chas, miner
Nightingale Wm, crpntr
Palla, J
Parsonage Geo, engr
Pratt, Bertram J, miner
Sharland A, asst pstmstr
Smith Jno, mine owner
Tetley Jos, mine owner

Thomson Jno, mine owner
Trudgon, J, prospr
Walker A C, mine mgr
Ward B, prspctr
Whyte Dvd, prspctr
Widdeson H, mine owner

Lake Barnes, see Hay River

LAKE BIDDY, 297 m

from Perth by rail

Boulton, J L, farmer
Bruce J, farmer
Butcher Fredk T, frmr
Coleman, Alfd, frmr
Crisp, E R, farmer
Curwood, Hercules W, frmr
Davis, G I, farmer
Dillon, M, frmr & sheep frmr
Divine Thos, frmr
Eckersley, J, frmr & sheep farmer
Francis, M A, farmer
Grazier Hy, frmr
Henderson, H H, farmer
Hewitt, Chris (Kneale & H)
Horne Geoffrey A, frmr
Howe Bros, frmrs
Jones Bros (D & G), farmers
Jones, Trevor G, farmer and sheep farmer
Keighley, Blanchard
Keighley, Mrs M J, farmer
Keighley, Walter
Kneale & Hewitt, farmers
Kneale, Robt (K & Hewitt)
Knell, N C, farmer
Lamin, G, frmr & sheep frmr
Lamont Donald R, farmer
Lamont Jas, farmer
Lloyd, Jas H, frmr
Lloyd Jno, farmer
Lloyd, R, frmr & sheep frmr
McDonald, Robt, farmer
Mackie Bros, farmers
Miller Wm E, farmer
Millington, H R, farmer
Morton, W K, frmr & sheep farmer
Murphy, Patk, frmr & sheep farmer
Mumme, Chas E, farmer (Runiche)
Radbourne, C H, farmer
Ryder, Jas, frmr
Sandells, Syd W, frmr
Rolland, James N, farmer (Buringup)
Sigley, J, farmer
Stewart, Duncan, farmer
Stewart, Neil McL, farmer
Sweeney, Chas, frmr & sheep farmer

THACKRAH, E. E., General Store & Post Office.

Williams, F, farmer
Witham & Sons, farmers & sheep farmers
Wren, T, farmer
Wright, W H, farmer

LAKE BROWN, 223 mls

fr Perth; rail to Nungarin th hire 36 m. See also Nungarin

Atkins, H T, frmr
Ball, Jos H, frmr
Bastian, Vernon C, frmr
Batley, Jas, frmr
Bell, Jno, frmr
Brierley, Edwd C, frmr
Brierley, Jack Melb, frmr
Burgess, Alex, frmr
Burnside, Barclay, frmr
Butcher, Chas J J, frmr
Canning, O V, frmr
Carter, H C, frmr
Cavanagh, G J, farmer
Chadwick, Wm, farmer
Chamberlain, Andw C, frmr
Chamberlain, Benj, frmr
Chance, Thos H, frmr
Clarke, H C, frmr
Collins, Norm H, frmr
Connor, Thos, junr, frmr
Connor, Thos, frmr
Cruchman, Wilfd G, frmr
Conroy, Hy, frmr
Cooper, Saml, store & P.O.
Cope, Jas, frmr
Crews, H, farmer
Davey, P M, agent
Davis, Richard, frmr
Dixon, Wm, frmr
Durrant, Alf, frmr
Durrant, Syd F, frmr
Ellis, Thos, frmr
English, Jas F, frmr
English, Jno, frmr
English, Wallace F, frmr
Falkner, Wm, frmr
Gardiner, Jas, frmr
Gardiner, Richard, frm
Gibbs, F F S, frmr
Greenslade, Frank, frmr
Grouman, Theodore, frmr
Guy, Jas C, frmr
Guy, W T, frmr
Hill, Arthur S, frmr
Hansen, Har P, frmr
Hansen, N W, frmr
Hamell, E R, frmr
Handley, F, frmr
Hayes, A P, frmr
Halstead, Alf J, frmr
Hearpman, H T, frmr
Hicks, C T, frmr
Hicks, S W, frmr
Hills, Wm J, frmr
Hughes, Jas, frmr
Huntingdon, J, frmr
Irwin, W G, frmr
Jervis, Fredk J, frmr
Lavell, Wilfrd, frmr
McKenzie, Farquhar, frmr
McNamara, Wm, frmr
McRitchie, R, frmr
Maddock, Geo W, frmr
Maddock, Norm G, frmr
Maiston, W, frmr
Mandy, A J, frmr
Mott, Albt, frmr
Mott, Fredk, frmr
Muir, Richard, frmr
Mulqueeny, Jno, frmr
Niven Bros, frmrs
Nugent, Arth P, frmr
Pain, Wm Hy, frmr
Pearce, Edgar E, frmr
Pearce, Kitty M, frmr
Pick, Geo, frmr
Poucher, Cyril Jno, frmr
Quinn, Jno, contr
Read, Wesley R, frmr
Richards, Stephen ,E T, frmr
Robinson, C S, frmr
Rowlands, Robert, frmr
Sawkins, Wallace, frmr
Scadden, Herbt S, frmr
Scadden, Jas E, frmr
Sevier Bros, frmrs
Smith, F J, frmr
Snelgar, M, farmer
Stike, W L, frmr
Stratford, Herbt, frmr
Taylor, F W, frmr
Veasey, A A, frmr
Tolhurst, Wlfd, frmr
Walsh, Thos, frmr
Warfolk, H, frmr
Woods, A, frmr

Lake Chineop, see Nyabing

Lake Dariot, see Dariot

LAKE GRACE, 266 m

s fr Perth by rail. Bk N.S.W.

Argent S O, frmr
Bailey, R L, frmr
Baker, C E, frmr
Bank N S W (T S Oliver, mgr)
Barron W R, mail contr
Beatham, R, frmr
Beaver A, bk clk
Beesley Bros, agts & retailers
Beesley, S (Beesley Bros)
Bennett, Ernst W, frmr
Bennett, Maurice J, frmr
Betham, Wm A, frmr
Birt, G H, insptr IAB
Bishop, H, frmr
Bishop, Sydney J, frmr
Boulton, W D, frmr
Brennand Jas, rly emp
Brooks H F, frmr
Burgoyne C L, rly emp
Burns, E E, frmr
Carnaby F H, frmr
Carruthers, H F, frmr
Carruthers, Jas, frmr
Carruthers, Jno, frmr
Carruthers Richd, frmr
Carruthers, Robt, farmer
Carruthers, Wm, frmr
Carter J J, Lake Grace Htl
Clark, H E, frmr
Clark Margt A, med pract
Clark, R W, frmr
Code, J
Collinson, J, see Lake Grace Rds Bd
Compton M A, frmr
Connolly J, frmr
Cook, G S, baker & agnt
Co-op Stores (C Aldridge, mgr)
Creighton T, labr
Darby, A H, frmr
Davies A
Deer Jno, hrdsr
Devlin, E, frmr
Dewar Bros (G & A) frmrs
Dewar, A M W, frmr (
Dicker J W
Dixon A V, frmr
Doig P
Dolan E, frmr
Downes, H E
Duckworth, —, frmr
Dunham, A E, frmr
Dunham, Ernst, frm mgr
Dynes Philip, frmr
Edwards A
Eggers, J, frmr
Elliott, D, frmr
Ellis A, frmr
Faram W, strkpr
Francis O M, chemist
Franks, Jno G, frmr
Franks, Syd N, frmr
Fry E H, frmr
Gill, W, btchr
Green, W J, frmr
Griffin, C, frmr
Griffiths, Benj A, frmr
Hadden, Lily E
Hampe, Fredk W, frmr
Harris E A, frmr
Harvey, J, frmr
Heath A E, frmr
Hickman, Wm, frmr
Holmes S D, frmr
Hoskins, E W, insptr IAB
Huggins, C, frmr
Ibbetson J O, frmr
Kay, Fredk C, frmr
Kay, Wm H, frmr
Kealley, C R, frmr
Kealley, E E, frmr
Kershaw Bros (W & B) frmrs
Knott H, blksmth
Lake Grace & Dist Frmrs Co-op Ltd
Lake Grace Hospital
Lake Grace Rds Bd (J Collinson, sec)
Latham Wm, frmr
Lay, J, frmr
Lee C L, frmr
Loveridge G L, frmr
Lucas, Chas H, frmr
Luther Karl, frmr
Lyall, G B, fttlr
McKay, S, frmr
McMahon, Patk J, frmr
Manton, A K, fmr
Marshall, Jno S, frmr
Mather J, agt
Milton, G, frmr
Mullens J A, frmr
Oliver S L, pstmstr
Oliver, W, frmr
O'Neill Michl, frmr
Pearce, W E, contr & agnt
Pelham, G, fmr
Pelham, H, frmr
Pickstone, W E, btchr
Pieper, H, frmr
Pinchin Frank, frmr
Plunkett, M, fmr
Powell C, frmr
Raynor, Mrs, ldghse
Reidell C, schl tchr
Rispoli Natali, frmr
Robins G F, frmr
Robinson, C H, frmr
Rock, E A, sddlr
Rumbold S J, carrier & contr
Ryan, J, const
Seddon E, stnmstr
Slarke, Chas L, frmr
Smith, Colin, frmr
Stidworthy Jno, frmr
Stephens, Frank, frmr
Taylor J G, frmr
Tempany E
Tetley Jas, contr
Thiel F H, frmr
Thorsager N, plmbr
Todd, C, frmr
Trahanas N, cafe
Trevenen H F, frmr
Turner, J, frmr
Walker Albt E, frmr
Watson, R, frmr
Webb, G, rly guard
Williams F, mech
Williams, J, carrier & contr
Wilson Jno, mech
Willock, Horatio E, frmr
Wood, E, frmr
Woodburne, J, frmr
Young D, frmr

Lake Gueiup, see Osborne Pk

Lake Hinds, see Wongan Hills

LAKE KING, Lake

King dist, 340 m fr Perth. Tel

Allen D Regd, farmer
Atkins H Geo, farmer
Beckett G J, Agric Bk inspctr
Camithers Jno, farmer
Critchley Alan, farmer
Edwards Ernst, frmr
Harvey O Wm, frmr
Hastings Wm, farmer
Holmes C Doug, frmr
Johnston E M, farmer
Latley Miss M, schl tchr
Pickernell Geo, frmr
Pickernell Leslie, frmr
Poulson P Holga, frmr
Rodgers Harry, frmr
Russell Geo, farmer
Shields P M, farmer
Smerdon Chas, farmer
Spencer Danl, farmer
Sugg Fredk, farmer
Verden C, storekpr & P M
Watt Alex, farmer
Webb C Ray, farmer
Wells Leslie, farmer

Lake La Page, see Bulong

Lake Matilda, see Tenterden

Lake Mears, see Dangin, Brookton & Sth Caroling.

Lake Muir, see Balbarrup, also Manjimup

Lake Munster, 7 m S fr Fremantle, also known as Coogee

Lake Ninan, see Wongan Hls

Lake Pingarnup, see Nyabing

Lake Pinjar, see Wanneroo

Lake Toolibin, see Toolibin

Lake Wallambin, see Yelbeni

Lake Way, now known as Wiluna, which see

Lake Yanchep, see Wanneroo

Lake Yanchep, see Wanneroo

Lalla Rookh, see Marble Bar

Lamington Hghts, see Kalgoorlie

Lanark, see Group 19.

Lancefield, see Beria

LANDSCAPE, 177 m

S E rail to Pingelly, th 20 m. See also Pingelly.

Adam & Sons, J, frmrs
Barber, S, frmr
Barber, S, junr, frmr
Beswick, J, frmr
Blechynden, J, frmr
Brown Wm J, junr
Cartwright, C, frmr
Daw Bros, frmrs
Fairhead, A (E Pingelly)
Free, Wm, frmr
Gardiner, E, frmr
Green, Patk J, J.P., frmr
Haynes, J, frmr
Hickmott, G, mgr farm
Hill, J T, frmr
Himnelstiorna Van S, frmr
McDonald, Wm, frmr
Madill, Adam, frmr
Parker Howard, frmr
Reither, C, frmr
Rogie, J, frmr
Townsend, A, frmr (E Pingelly)
Turner, C, farmer
Turpin, W, frmr
Vinicombe, C E, frmr
Walton, A H & A, frmrs

Langton, see Baker's Hill

Lanigans, see New Norcia

LARKINVILLE, SE

Coolgardie, 411 m E fr Perth. Tel

Anderson Albt A, prspctr
Anderson Dvd D, prspctr
Atley Patk, prspctr
Beaton Hugh, prspctr
Bond Jas, prspctr
Bride Geo, prspctr
Broadley Wm A, prspctr
Burke Michl, prspctr
Childs Geo, prspctr
Connors Jno, prspctr
Cuthbert Jas, prspctr
Demarest Robt, prspctr
Donnelly Edwd, prspctr
Donohoe Jno, prspctr
Eastwood Geo, prspctr
Fleming A, water supply emp
Ginani Geo, prspctr
Gray Geo, prspctr
Hehir Jno, prspctr
Hehir Patk, prspctr
Humphries Wltr, prspctr
Hunt Andw, prspctr
Johnson Alex L, prspctr
Kenna Jas, dry blower
Kennedy Thos M, prspctr
Larkin Michl, prspctr
Lennon Andw, prspctr
Leonard Arth H, prspctr
Lindsay Fredk, prspctr
Lindsay Leond, prspctr
McCann Jas, prspctr
McDougall Lorn, prspctr
McEvoy Jno, prspctr
McInnes Jas, prspctr
McIntyre Jno, prspctr
Madill Alex, prspctr
Marino Peter, prspctr
Mariola Larry, prspctr
Monty Albt, prspctr
Monty Geo, prspctr
Morris Hy, prspctr

O'BRIEN, GEO. C., Storekeeper & Postmaster.

Parkes Norman, prspctr
Pateman Arth T, prspctr
Peacock Herbt L, prspctr
Quigley Arth, prspctr
Renton Edwd, prspctr
Renton Geo, prspctr
Rogerson Patk J, prspctr
Spink Geo, prspctr
Strike Albt, prspctr
Sudlow Arth, prspctr
Thomas Jno, prspctr
Turner Louis, prspctr
Tynan Michl, prspctr
White Danl, prspctr
Wills August, prspctr

LATHAM, 222 m N by rail

Anderson Jas, frmr
Attwood C E, frmr
Attwood F J, frmr
Bordoni, M, frmr
Bowers, C, farmer
Burdekin, G, frmr
Burgess, W T, farmer
Carr, J, frmr
Chapman Aubrey, farmer
Chapman, E, frmr
Daintrey D F, frmr
Eaton, G R, frmr
Elliott, A J H, frmr
Galbraith, R, frmr
Garner, T B, farmer
Gellatly, W, farmer
Hall, G, farmer
Hill, T, frmr
Hirsch, A E, frmr
Hirsch Mrs D, bdghse
Hunter, J, frmr
James P H, strkpr & p m
Jones, A D, frmr
Jones, H C, frmr
Jones W A, frmr
Just Eric Favin, frmr
Just, V, farmer
Lewis H, farm hand
McAlpine, G R, farmer
McAlpine, Wm A, frmr
Malone Thos, frmr
Merry, Thos, frmr
Monk, E, frmr
Moore W G, gar ppr & gen store
Murray, M, per way
Payne, W W, frmr
Poet, F H, frmr
Rive Arth, farmer
Simpson, A G, frmr
Smith, A, frmr
Smith, D, farmer
Smith, J C, farmer
Smith, W, frmr
Spencer, A G, farmer
Spencer, E C, farmer
Spencer, J M, farmer
Spencer O H, frmr

SUMMERS, FRANK,

FARMER AND AGENT.

Syson J W, rly emp & frmr
Tambiyn, A, frmr
Taylor, Wm H, frmr
Tomlinson Herbt, rly emp
Turner Fredk C, frmr
Waite Bros, frmrs
Waite Edwd (W Bros), frmr
Waite, J, frmr
Waite Percy A (W Bros), frmr
Waters, W W, farmer
Watson, H P, frmr
Williams, Arth H, frmr
Williams, Wesley, frmr

LAVERTON, Mt Margaret, 586 m fr Perth by rl; Bk N.S.W. (agncy). Tel, M O & S B

Allen, F C, Laverton Downs Stn
Alson W J, sandal wd
Arnold, T, prospr
Bailiff M, const
Banks, Frank, ml contr
Barrett T, labr
Bateman, G V W, Mt Weld Stn
Bergman H, eng drvr
Best E B
Birtoli L, frtr
Bonnar Roy, prspctr
Boyd C, storeman
Brennan H J, btchr
Brennan Mark, Mighty Atom Gold Mine
Brockman, M J, pastrlst
Brown W E, prspctr
Bruce Geo, carrier
Bunny Bros, timber yds
Carter, H, prospr
Clarke, Wm, baker
Coleman M St J, prspr
Court E, hrdsr
Cox A T, prospctr
Cox, G, prospr
Cox, J, miner
Coxon T, treatment plan
Crawley A, strmn
Curtis, Jno, carrier
Daniels Ellen, crtkr
Donaldson J G, prspctr
Dwyer, G, prospr
Dwyer, M, prospr
Dwyer, Wm, prospr
Fox Jno L
Franich J K, prospctr
Gaunt E, prspctr
Gravestock J, pol const
Griffin K, store
Gulberti —, mkt grdnr & dairyman
Hambleton Geo
Harris Bros, drymn
Harris & Leonard, store & pstrlsts, Mt Crawford stn
Hart E, mtrn hosp
Hasham, Ali, mktgdnr
Hays C F
Headley, T, barman
Hill (H W) & Brown (W E). Delita Station
Hill, W, Bandiya Stn
Hirt P, prspctr
Holland —, pstmstr
Hosbach A W, baker
Hosbach M, store
Hutchinson Mrs, restr
Johnson T, selr
Keegan T, miner
Kelly, T, prospr
Laidlaw, J, mgr Merolia Stn
Lambert —, mgr
Laverton Hosp (J K Turner, sec)
Lawson, A, stockman
Leahy Mrs E M, Palace Htl
Love, H, stockman
McDonald W, lndry
McIntyre Jno, carrier
McIntyre, J S, prospr
McNie, Peter, Salt Soak Stn
Meagher, P O, carrier
Meredith, F J, pastrlst
Mohomet, Rasoul, mkt gdnr
Mt Margt Rds Bd (J K Turner, sec)
Olsen, Mrs Mary, ldghse
O'Meagher P E, carrier & agt
Oxley H R, prspctr
Pinder A, mtr gar
Porter C C, pstrlst (Erlistoun Stn)
Prendergast J, labr
Probert, A, prospr
Raven, H C, King of Creation mine
Richards, H, prospr
Robinson T, state battery
Ross W A
Runge H A W, Windarra stn
Russell, R, prospr
Sanfelin J, mine owner
Smart W, prspctr
Sullivan, R M, prspctr
Tasker W, prspctr
Taylor —, mine reg
Thomas J, acct
Topley, T, stockman
Turner J K, sec Mt Margt Rds Bd & Laverton Hosp
Vincent T, prospctr
Wallis T, prspctr
Ward E, stnmstr
Winkler Gus

LAWLERS, E Murchison G F, 624 m fr Perth; rl Leonora, th 84 m mtr (wkly). Tel MO & SB.

Allan N, stkmn
Allison J, prspctr
Cocks, Wm, pstrlst
Cowan E, treating sands
Fitzgerald J, prospctr
Fowler J, stkmn
Glover J
Grey L, prspctr
Hansen, Hans, miner
Henry J, windmill expert
Lynch, F, btchr
McGillicuddy Jas, prospctr
McHugh, W, miner
Mackinnon, D D D, mgr Pinnacles Stn
McMeikan J
McPherson, C, contr
Marlo J, prspctr
Morfey J, contr
O'Neil J, grzr, Wildarra stn
Pegler G, prspctr
Pinnacles Stn (D D D Mackinnon, mgr)
Piper A, prspctr
Rowden J, prspctr
Savage, A, miner
Scott, Frnk, miner
Thompson R, stkmn
Warren, Alfd, miner
Wertheimer, A H, Gt Eastern htl
Williams D, stkmn
White, Noel, Leinster Dwns stn

Lawnswood 53 m fr Perth by rail. See Toodyay

Leederville. A suburb of Perth. See Perth sts

Lemeah Hall, see Slab Hut. Hut

Lenham, see Cranbrook

Leinster, see Harris

Leithdale, see Darlington

LENNONVILLE, Murchison Goldfields 488 m fr Pth by rl. Tel

(Floating poplin of miners & prospectors)

Bozlam P J
Charleston Mrs A G
Grose Mrs C
Homiell Mrs T
Huckstep V A
Jones & Evans, mine owners
Males, J, mine owner
Males, J Lindsay, accountant
Porteus J
Rea Frank P, mgr

Lennox, see Group 52

LEONORA, N. Coolgardie dist, 536 m from Perth by rl; bks, Nat & N S W, newspr, "Northern Grazier & Miner" (wkly). Tel, M O

AWU (K McLean, sec)
Ansley, Rd, acct
Archer F, blksmith
Ashley, Albt, miner
Bailey J H, pstmstr
Barlow, Jas H, san contr
Bartons' DIC Stores
Bishop, J, bttry hnd
Blake, Albt, pig frmr
Blurton, Norman C, engr
Boladeras, Ignatius F, pastrlst
Bond, R G, btmkr
Bray Rev (Pres)
Brennan, Jas, blksmth
Brown R L, tlr
Burke J, chmst
Burke Leo, baker
Burrows, N, miner
Burrows, Thos
Carter E, bdghse
Chisholm, A B, solutionist
Chomley J F, mgr Sturt Meadows Stn
Clarke, Fred, fitter
Clarke, Eustace H, med pract
Cleland W, stn mgr
Cottingham, E, prospctr
Crampton, L R, strkpr
Crump, A H, motor works
Cullen Rev (R C)
Cullen, W G H, mgr Bk NSW
Currie, Richd
Cuthbertson, D, sec Rds Bd
Dearlove, A, pumpman
Dench, J F, mgr Gwalia Co-op Soc Ltd
Dewing J, schl mstr
Doyle P J, taxi driver
Durbridge, Frank, prospctr
Edquist, Victor, mgr Sons of Gwalia Mine
Elliott Stan, hrdrssr
Fagenge H S, linesman
Field & Co, Jas, fwdg agts & grcrs
Finch, C, butcher
Fitzgerald, I, stn mgr
Ford R, stnmstr
Forward H E, pol const
Gibb, R N
Grace, J, contr
Gwalia Co-op Btchry Ltd
Gwalia-Leonora Indstl Co-op Soc Ltd
Hadfield, H, dairy
Harris, B H, mine strkpr
Hawker Chomley & Co, Sturt Meadows Stn
Hickey G, mining regr
Hill, Peter, Central htl
Hodge B, butcher
Hoskin, H T, miner
Howard & Sons H, Albion Downs Stn (Mt Keith)
Hughes, J S S, mgr Nat Bnk
Hunt Bros & Co, bakers
Irving R, fitter
John, Harry, carrier
Johnson, Albt E, hrdrsr
Kidd, Thos, prod mchr
Klausen K, mtr gar
Leaney G, grocer
Leaney R, miner
Leaney, R T, painter
Leonora Hosptl (R Ansley, sec)
Leonora Jockey Club (R Ford, sec)
Leonora Roads Brd (D Cuthbertson, sec)
Lethlean H, eng drvr
Lethlean W E, J.P., eng drvr
Lloyd Mrs A S
McBride R, pstrlst
McQueen D, saddler
Major F S, grocer
Major M, bdghse
Meadly G, dentist
Melrose A B, pol const
Millar & Son (Roy), booksllrs, stnrs & photogrs
Millar, Regd B (R M & Son)
Millar, Wm Roy (R M & Sn)
Miller F, carrier
Mills, D, Ice & Aerated Water Works
Moffit G T, acct (mine)
Moore, A, store
Moore, E J, mail contractor
Moore W A, undtkr
Morgan, F W, clerk
Marmion, George, ganger (I Fitzgerald, mgr)
Nagy, John E

NATIONAL BANK OF AUSTRALASIA LTD. (J. S. S. Hughes, Manager).

Navigli P, taxi drvr
Nelson, Eric J, crptnr
Northern Assrce Co (R Millar, agt)
Nthrn Gldflds Mtr Cyclg Club (F W Morgan, sec)
"Northern Grazier & Miner," newsp
O'Callaghan E, stn mstr
Oldfield Miss V, ldies hrdrssr
O'Neill, Hy
Parkinson R, acct
Pastoralists Assoc
Patroni D, bdghse
Peachey, Sis M E, mtrn hosp
Pilkington L, mtr engr
Poletti, Frank, miner
Pollard W, pol const
Quirk, Rev Arth R (Eng)
Robertson W E, stremn
Rodgers, J, baker
Rowe H V, surveyor
Russell, Mrs M A, drpr
Scanlan T, schl mstr
Schimlack C, bdghse
Scott J, grocer
Silbert & Sharp, store
Simpson, Thomas P, plmbr
Sons of Gwalia Ltd G.M.
Spicer W A, miner
Spinelli, Miss T, dressmaker
State Hotel
Stockton, D W (WS Dept)
Stokes, Jesse R, horse drvr
Sullivan Don, mtr engr
Tait, Wm, metallurgist
Tarmoola Pastoral Co Ltd
Taylor, F, engr
Thomson, J A, contr
Trauls L G, cycle dlr
Tulloch & Co, btchrs
Turnbull Geo, J.P., assayer
Valentine, Chas, engr
Valentine P D, electn
Victory gold mine
Vrameri Mrs M, Cmrcl Htl
Wade Mrs E, ref rms
Wall, Mrs N, ref rms
Webb, H G, White Hse htl
Williams G W, postmaster
Willis J, pastoralist
Workman G S, foreman moulder
Wunnenberg, Richd, mnr

Leschenault, see Bunbury

Liberty, 402 m fr Perth; rl to Broad Arrow. See Broad Arrow

Lilliginni, 327 m fr Perth by rail. See Bulla Bulling

LILLYBANK, S fr Perth by road 83 m. Tel

Atkins Rex, frmr
Crane Jas, frmr
Crane Jno T, frmr
Guttrey Frank, labr
Smith Jno, frmr
Wilkie D T, frmr

Lilly Valley, see Brunswick

Lilyville, see Group 49.

Limestone, see Sandstone

LINDEN, N Coolgardie G F, 599 m fr Perth; mot 58 m; M O & S B (see also Yundamindera), floating pop of miners

Brown, Herbert, prospector
Bindah G M Syndicate
Gt Carbine G.M. (S J Ottery, mgr)
Hall, Robt, prospr
Heath, Thos, mine owner
Molloy, Edwd, prosptr
Ottery, S J, storekpr

Linden River, see Onslow

Lindsay's Soak, see Broad Arrow

Lindsey's Find, see Gippsland

Linforn, see Group 79

Lion Mill, see Mt Helena

Little Doris, see Laverton

Lloyd's Crossing, 64 m by rail. See Toodyay

Murrum Pastoral Co Ltd
Lockeridge Est, see Gildfd W

Lockville, see Wonnerup

Lockier, 233 m fr Perth by rail. See Mingenew

Lockwood, see Quairading

Logues, see Cookernup

Logues Brook, see Cookernup

Loigrays Soak, see Popanyinning

LOMAS, 157 m fr Perth by rail.

Brooksbank, J W, frmr
Butler Har, farmer
Carlson Harry, rly emp
Davis, J A, wheat agt
Duncanson, C R, frmr
Edwards S H, strekpr & p m
Elliot Miss Mary, tchr
Ewen, C A, frmr
Ewen, E A, frmr
Ewen, W R, frmr
Fowler, E A S, frmr
Harris Claude P, rly emp
Harris, O P, farmer
Lake, B F, frmr
Laurence, J, ganger
McIntyre, A C, frmr
McMiles, W Campbell, frmr
Matthews, W P, rly emplye
Oldfield, R, rly employee
Noach Wm, frmr
Overhue, Frank R, frmr
Overhue, W P, frmr
Price, G W D, frmr
Sainsbury, C W, frmr
Sainsbury, J L, frmr
Sutton, Wm, frmr
Tilbee Richd, share frmr
Were, A, frmr
Worner Claude J, frmr

LOMBADINA, 50 m N of Beagle Bay (via Brme) mail bag fr Beagle Bay

Convent of St John of God (Rev Mother Gabriel in chge)
Lombadina Mission Stn (Pious Soc of Miss Inc), Rev Father Augstn Spangenberg, P S M
Spangenberg, Rev Father, in chg Lombadina Mission Stn

London, see Donnybrook

Londonderry, see Burbanks

Longfield, see Green Hills

Long Forest, see Northam

LOONGANA, 780 m fr Perth, via Kalgoorlie.

Brooks M J, rly emp
Deveraux, J
Harvey, H
Madura Pastoral Co
O'Donovan, W De, manager Madura Pastoral Co
Scott, J S, railway employee
Sherry Jas, rly emp
Spice, A J, pst & stn mstr
Twist Horace, rly emp

Lotagin, see Belka

Love Valley, see Donnybrook

LOWDEN, Wellington dist, 142 m fr Perth on SW Rlwy. Tel

Atherton, J, frmr
Atherton, J C, frmr
Atherton Michl, frmr
Beckett, Alfd, frmr
Brockman G, packer & orch hand
Brockman, N, orchdst
Browning, E, farm hand
Carmichael, Wm, frmr
Chapman, A J, frmr
Chapman, B V, farmer
Chapman, Frnk, labr
Chapman, H, frmr
Chapman, H A, frmr
Chapman, H E, frmr
Chapman, J, frmr
Chapman, Mrs T
Charles, Hy, frmr
Charles, Mrs, sen
Cook, A J, potato grower
Crute, A J, frmr
Crute, E A, frmr
Field, L, frmr
Field, R C, frmr
Fieldgate Hy G, teacher
Fisher, R, frmr
Forrest, C C, frmr
Forrest, J R, frmr
Fowler, E, frmr
Fowler, W T C, farmer
Fowler, Wm, frmr
Gibbs, C, frmr
Jackson Wm frmr
Johnston Cyril, farmer
Johnston, J F, frmr
Johnston, Waltr, frmr
Martin, Jno J, frmr
Mason, A, frmr
Mosedale, H V, stre & p m
Murphy, Patk, frmr
Nicol, Jas, frmr
Noon, H, frmr
Oldmeadow, H E, farmer
Pugsley, Harry, frmr
Shearer, Wm, frmr
Trevena, Edwd, frmr
Trobridge, A L, frmr
Viney, R, farmer

Lwr Blackwood, see Nannup

Lwr Canning Brdg, see Cannington

LOWER CHITTERING, 42 m from Pertn

Beales, Ern, orchdst mgr
Burmeister, Hans H, frmr
Bush, Albt E, orchdst
De Era —, orchardist
Dowley, Jas E P, frmr
Evans, Stan V, orchdst
Haslam, Spenc H, grzr
Johnson, Les, orchd hand
Keith, Frdk L, orchdst
Kemsley, Hbt F, orchdst
Martin Jno (S & M)
Morley, Frances, orchdst
Murphy, Pat, slpr cutter
O'Neil, Chas W, frmr
Payne, Arth A, orchdst
Payne, Jas R, apiarist
Payne, Leslie S, orchdst
Pickett, Aug M, orchdst
Pickett, Wltr B, frmr
Rutland, Vic M, machdy expert
Sandow, Jas, orchdst
Sandow, Mrs J, postmstrss
Sandow, Jas B, orchdst
Sandow, Sy L, orchdst
Schmidt Eric, Case Mill
Spencer Robt, orchardist
Spice & Martin, frmrs
Spice Jas S (S & M)
Summers, Jas, frmr
Uphill, Roy, frm mgr
Wareing Wm, frm mgr
Yozzi Felix, orchardist

Lwr Donnelly, see Nannup

Lwr Kalgan, see Kalgn Lwr

Lwr King Riv, see King Riv

Lwr Murchison, see Nthmptn

Lwr Warren, see Manjimup

Lowlands, see Mundijong

Lucknow Timber Concession, see Mungalup

LUDLOW, Sussex district, 139 m S fr Pth, rl

Ashton, Eliz, stre & pstmstrss
Ashton, Geo, gdnr
Christian, F, mill hand
Clifton, F H, frmr
Forrest, D B, frmr
Forrest, Gus C, frmr
Forrest, Wm C, frmr
Froome, H, frmr
Glendon, P J, farmer
Govt. Forestry Schl
House, C P, frmr
McWillie, A, teacher
Moriarty, Thos, frmr
Moriarty, Wm, frmr
Payne, Arth, frmr
Plaistowe, F E, farmer
Smith, M G, forestry officer
Staley, G F, farmer
Thomas, Geo, frmr
Thomas, H, frmr
Thomas, Jno, frmr
Warner, E, farmer
Warner L J, faller
Watson, J E, forestry officer
Western, L, forestry offcr

Lunenberg, see Fernbrook

LYALL'S MILL, 139 m S fr Perth; rail to Collie-Cardiff, th 8 m; tel; floating population of mill hnds

Alcorn W, tmbr wkr
Bartley G, timber wkr
Bertoni, J, timber wkr
Bickerton, A A, timber wkr
Bridgey, J, timber wkr
Britten, R, timber wkr
Brown B, tmbr wkr
Brown C, fitter

BUNNING BROS. LTD.,

Timber Merchants (R. Coverley, Manager.).

Burgoyne, G, timber wkr
Burgoyne Jas (retired)
Cheel, John, engine driver
Clayton, H, timbr wrk
Coverley A, timber wkr
Coverley R, mgr (B Bros Ltd)
Cressey C, eng drvr
Cunnen, C, timber worker
Farley T, boiler mkr
Gasperi, A, timber worker
George Len, store
Goodings, A, saw filer
Goodings G, timber wkr
Grist L, timber wkr
Gunn, J, timber worker
Hann J R, timber wkr
Hann L, timber wkr
Hann, R H, timber worker
Hawkins C, timber wkr
Hefferman F, timber wkr
Hood, J, timber wkr
Howlett M, winch drvr
Jones, T, tmber wkr
Keenos, A, timber wkr
Kelly J L, timber wkr
Laird, J, timber wkr
Leslie, W, timber wkr
McCamish G, timber wkr
McCamish Mack, frmr & frt grwr
McMahon I, forstry
Magill, A, bush boss
Magill D, timber wkr
Magill J, timber wkr
Maher J, timber wkr
Martin A, fireman
Mavromatis, J, sawyer
Merritt R, farmer
Mitchell, Wm, frmr & frt grwr
Nunn, G, sawyer
O'Leary D, timber wkr
Penniment R, timber wkr
Quirk R, timber wkr
Rees W, blksmith
Robinson G, timber wkr
Roche A, frmr
Roche J, farmer
Savos C, timber wkr
Scolari L, watchman
Scott, Mrs, ldghse
Scott R, forestry
Shurcke Wm, timber worker
Steadman, J, timber worker
Sullivan, J, timber worker
Sutherland, J, timber wkr
Tonkin Jack, timber wkr
Udy Jas, retired
Udy, L, timber wkr
Udy, R, timber wkr
Veale F, timber wkr
Veale Mrs, pstmstrss
Vince, F, timber wkr
Walker, P, timber worker
Watts F, fireman
Wilson A, timber wkr

Lyndhurst, see Dandarragan; also Marling

LYNDON STATION, Ashburton dist, 777m N.W. from Perth, by steamer to Carnarvon, then 178 miles (weekly), motor. Tel.

D'Arcy, L L, mgr Lyndon Stn
Fickling, R A, boundary rider
Haldane, Don, station hand
King Jas R, hd stkmn
Nilsen Jno A, yardman
Prindiville Thos, bndry rdr
Sharland, Arthur J, bookkpr
Steel Jno, bndry rider

LYON'S CAMP, 146 m N by rail. Tel

Lewis Benj F, frmr
Lewis Edgar H, frmr

Lewis J H, petrol depot
Lewis Mrs M E, pstmstrss
Lewis Jos N, engr
Paull Alex, farmer
Robey Fredk E, frmr

Lyons River, see Carnarvon & Gascoyne Junct

Maadiarrup, see Artaur Riv

McALINDEN, Collie

dist, 155 m S W by rl fr Perth to Noggerup. Tel

Bleechmore Clive, frmr
Brownie Geo L, frmr
Chapman Harold A, frmr
Charles Jno F, frmr
Cooper Allan, frmr
Fisher Wm J, frmr
Gardiner Guy, frmr
Harley Wm, frmr
Honey Dudley R, frmr
Jackson Richd T, frmr
Jackson Sydney F, frmr
Johnston C de G, frmr
Palmer Warren C, frmr
Pfeiffer Wm, frmr
Smith Arth E, frmr
Stapleton Bros (Alfd), frmrs
Stapleton Bros (Ernst Jno), frmrs
Taylor W E, grazier
Wheeler A & J, frmrs
Wooding Leslie H, frmr
Wooding T Herbt, grzr

McCaffrey's, see Lawlers

McGuire, 331 m fr Perth by rail. See Northampton

Mackie, see York

Mackie's Riv, see Green Hills

McLeod's Creek, see Group 38

McLeod's Find, see Murrin Murrin

Madura, see Eyre

Magerin, see Northam

Magnet, see Mt Magnet

Maguire, see Northampton

MAHOGANY CREEK,

Swan dist, 19 m fr Perth by rl. Tel

Campbell Edwd M, engr, Parker rd
Campbell, Mrs E, orchdst
Cooper Wm K, crpntr
Coultas Mrs Stella M
Cox, G, pltry frmr
Cox, H, acct
Cruickshank H, contr
Hogg, Mrs G
Ingram E, junr, contr
Ingram Edwd, mgr quarries
Ingram, Mrs E, postmstrss
Jones Jas, ldghse
Kelso, Harold H, orchardist
Kyd, Frank G, orchardist
Lamb W mxd frmr
Lamb W H mxd frmr
Lillywhite E orchardist
Loton Ernst T, frmr
McKay, John, frt grwr
Markey, David M, orchardist
Mason, Walter, engineer
Otto de Gravey, Jos H
Owen, L, orchdst
Parsonage Lieut E
Patterson Jas
Phillips — owne
Pusey V pltry frmr
Pusey W pltry frmr
Redford —, storekpr
Ryd Frank, orchard
Spice Mrs E, storekpr
Stanley Graves C, mix frmr
Townsend, Geo., orchdst
Townsend Thos, gdnr
Whiteley G, pltry frmr

MAIDA VALE, Swan

dist, 7 m fr Perth, via Guildford

Archibald David
Bedford Ralph
Besant, —, frmr
Booth, K
Bragg Miss Winnie E
Brookhouse Wm G
Buckeridge H J
Burgess Arth C
Chancellor, Nevin
Collins, H
Colpitts Wm R
Cooper, William
Davies Mrs M A, post office
Davis, Geo E, labr
Deverall, Frans A, pltry frmr
Dyson, Norm C
Eddy, Mrs W M
Emms, Mrs E, frtgrwr
Everall F C
Findlay Donald J
Fleming D F
Gamble, A E
Grigg, F
Hart, Mrs Eliz
Hedges James
Hodges, A, frmr
Holland Bros, orchardists
Ives, Leond, frmr
Jones, Wltr T, grngrcr
King, Roy, wd ctr
King Wm De C pltry frmr
Lavers Jas, pltry frmr
Lee, Jos, frt grwr
Mack, Jos J
Mack Thos
MacKay Donald
McLarty Donald frmr
Madderson, Wm, frt grwr
Merrony, Alfd G, labr
Metcalf, Arth A, orchdist
O'Connell, Alex J, streman
Patten, J H
Pierce Mrs Sarah
Rhodes, Ernest, frt grwr
Rhodes, Josh, frt grwr
Rhodes Len
Richardson, C A, frtgrwr
Rogerson, C A, frtgrwr
Rudland F A
Saleeba, A
Sampson J W
Saunderson, Wm
Schofield, H
Selley Robt, pltry frmr
Shaw Mrs Ray F
Sorenson, J
Stevens, Cyril J, frm mgr
Stirton Mrs Hannah
Sweeting Frank R
Todd, Mrs A
Wilson, P, frtgrwr
Wilson, R, frtgrwr
Winn Mrs F E
Woodall Ward

Maiden Flats, see Green Hls

Main Lode, see Burbanks

Main Camp, see Beverley

Maine, see Pithara

Mainland, see Lake Austin

Malabine, see Northam sts

MALCOLM, Mt. Margaret G.F., 522 m NE fr Perth rl. Tel. MO & SB

Bradbury Edwd, miner
Carthew S, prospr
Cowan R, prospr
Cleland Wm, mgr Pastoral Co
Delavo Danl, prspctr
Dixon Wm, eng drvr
Dunn Geo, guardman
Dunn Wm, stn cook
Edmonds Edwin, foreman
Grant Louis K, prspctr
Hulbert F W, stn mstr
Jones Jas, prspctr
Lovegrove Geo E, fettler
McLennan Alick, prspctr
McPherson L, stn hand
Marsh, Geo, fettler
Moore A, stn hand
Normington, J, fttlr
O'Neill Alan, labr
O'Neill Wm D, miner
Pilkington Andw, prspctr
Ramage R, guard
Roberts Wm, timberman
Saini G, prspctr
Smith W H fttlr
Stock Dvd, store & Imprl htl
Thompson, Harold, ganger
Todd Angus McD, labr
Turner F, fettler
Wallace Eric, machine man
Walsh Jas K, prspctr
Whitfield, R, rly examiner
Wilkie Leon, Melita stn
Woolcock J G, mine mgr

Malebelling, 10 m fr York, which see

Mallabaine, see Woodanilling

Malladup, see Broomehill

MALLINA, 1200 m N fr Perth; stmr to Point Sampson, tram to Roeburne th coach; tel

Campbell, Archd, mgr Mallina stn
Murray Bros & Campbell, Mallina stn
Murray, Dvd M (M Bros & Campbell

MALYALLING, Williams River Dist, 196 m S E fr Perth by rl

Ahrens, C, fmr
Arbuthnott Harry, frmr
Bachelor, A, fmr
Bell, A, frmr
Bergin, A P, fmr
Byrne, Jno, frmr
Collingwood, A, frmr
Dalton Leonard C, frmr
Fleay Ernst, frmr
Forbes Frank, frmr
Glassett S, frmr
Glassett W, frmr
Gribble R I frmr
Howard, W, fmr
Kemp E frmr
Kemp L
Lang B, frmr
Lewis B, frmr
Mahar Wm, frmr
Martin, F, fmr
O'Keefe, M, fmr
Oliver, A, fmr
Pannell, W, frmr
Peerless, E, fmr
Philbin J P, frmr
Rahaley, Thos, fmr
Russell, C, fmr
Sinclair, F, frmr
Tregear, B, fmr
Walker, R, fmr
Walter, E, fmr
Walter, J, fmr
Wilcock, H, fmr

Mambooda, see Brkshire Val

Mandalay, see Forrest Hill

Mandalup, see Donnybrook

MANDIGA, 195 m E

by rail from Perth. (Mulji Post Office) Bk N.S.W. (rec off of Bencubbin)

Andrews, Jas, settler
Bartley, Jno T, settler
Broadley Bros, settlers
Clough, Jos, settler
Colling, Robert, settler
Collins E C, sttlr
Collins, H Jno, settler
Fisher, E J, farm mgr
Fletcher, A J, settler
Fowlie, G, settler
Griffiths, Robt, settler
Hamence, V J, settler
Hammond, Keith, settler
Hardwick, Guy, settler
Hardwick, Howard, settler
Hardwick, Mrs N, settler
Hardwick, Peter, settler
Harrison, Richd, settler
Hayman Bros, frmrs
Hollins & Breakell, frmrs
Hollins, Chas., settler
Lawrance, Jno, settler

LEUBA, C. C., Store & Post Office.

McEvoy Bros, settlers
McGuigan L J, sttlr
Millar Wm E, sttlr
Miller W H, sttlr
Muir Robt, settler
Muir Thos, settler
Purdom, Percy, settler
Sandra Leslie, frm mgr
Welsh Harry, farmer
Westralian Farmers, agents
Woodall S, sttlr
Wilson, G E T, sttlr
Wright, W. H, settler
Wright, W R, settler

Mandrup, see Albany

MANDOGLUP, 27½ m

fr Perth via Fremantle

Bassola Louis, frmr
Beard Wilfd, carrier
Boen Sidney frmr
Braddock Leo frmr
Britton Percy, pstmstr
Clementis Arnansie frmr
Coath, B J, farmer
Fagg, D, farmer
Forster Geo tchr
Hill Harry frmr
Hill, Wm, labr
Hogg Sydney frmr
Johnston Erin, frmr
Jolly Jack, frmr
King Richd, frmr
Lane Bob, frmr
Leath, Jack, frmr
Lee Chas, labr
Lee Edwd frmr
Leslie Wm frmr
McLauchlin Abraham frmr
Marle Harry, labr
Miles Ben C, strekpr
Norkett Geo frmr
Rhodes Wm (Agric Bank)
Richardson Mrs C, pltry frmr
Richardson R, frmr
Robins, F, farmer
Rollings, Will, frmr
Strickland, Thos, frmn PWD
Suffield, Wm, frmr
Swain Wm, frmr
Treby Ernst, frmr
Valle Eric, labr
Vernon, —, farmer
White, A J, farmer
Williams, Gus, frmr
Wollcott Thos frmr

MANDURAH, Murray

dist, 69 m fr Perth; rail to Pinjarra, th 15 m mtr (dly). Tel, MO & SB

Alexander, Jas, prospectr
Anderson, John
Axelson J
Baldwin Jos P
Billsborrow Mrs W, tea rms
Blakeley, T, Hotel Peninsular
Boucher Thos
Brown, Jas
Brown Mrs, store
Capital Pictures
Chivers T, Brighton Htl
Cooper Fredk
Cooper, Jos, jun, fisherman
Cooper, Jos, senr, butcher
Cooper, Mrs Gert
Cooper Mrs Rose
Cooper, Thos C
Cornish A, carrier
Cornish R, fishrmn
Coulson, Robt
Cox, H
Cox, Joseph, fisherman
Crossley Geo G
Davey, J W
Davies, D
Dawe, L C F, fish prsvr
Dawe, Leonard S, pumbr
Eacott, John, fisherman
Eacott, Lionel, store
Eacott, Mrs E M, frmr
Edwards Mrs H, pict theatre
Edwards, W W, inspr fisheries
Ellshaw —
Fitzgerald W P, elect light & power stn
Foulkes Jos S, est agt
France, Abrahm, contr
France, Reuben, contr
Gallop Lionel
Gardner Barzillia L
Gardner Hy C, baker
Geddes, Mrs R, ldghse
George Isaac, med pract
Gill Wm T
Grange Alfd
Green Chas
Green Frank
Green, Rowland G, contr
Grocutt, Mrs
Halliday, Mrs M A
Halliday, Wm G, fshrmn
Hannaford, Capt, ldghse
Harper Les, hrdsr & tob
Hayward, L
Heugh Robt M
Holland, H I
Hollis —
Hunting, Peter
Jorgenson, N T
Kingdon R A, postmaster
Kyle —, miner
Lawrence Cooper, Mrs, music teacher
Longman E R, pensioner
McMahon Clar
Martyn, Jno F, schmstr
Mezger Thos

Moignard Frnk P R
Morfitt, Geo, fshrmn
Morfitt, H, gdnr
Morfitt, Jas, fisherman
Morfitt, Richd, fisherman
Morris, J E Clayton
Mulvaney Patk
Nancarrow, H H
Nash Albt A
Norton Wm
Oberin Jno, butcher
Ohl Paul E, frmr
Pendreigh, Jas
Phillips, Albt H, est agt & contr
Pickering, Fred, motor mech
Polley, B
Powell, Jno F, frmr
Preston —
Price Norman C, milkmn
Renfrey, Saml, fisherman
Reynolds Mrs Mary A, strkpr
Robertson Wm J
Rogers Wilfred M, fisherman
Shaw Cecil E, mtr drvr
Sherman —
Smart, Robt, boat ppr
Steffann Mrs A
Stinton, Edwd, tmstr
Stinton, Roy A
Sutton Violet I
Tapper Lou
Taylor, George, contractor
Taylor W I, mgr stre
Thomas, W San, Hlth Bd
Truarn, B, tea rooms
Tuckey Albt
Tuckey, C, transport agcy
Tuckey Ed T
Tuckey, G M, bdghse
Tuckey Hobart
Tuckey, R L, strkpr
Tuckey, S J
Turner, Mrs A, bdghse
Veall, E K
Wade J, storekpr
Ward, Fred, grngrer
Ward, Lindley, fishermn
Ward, Ross, carptr
Ward, S A, fshrmn
Waters Wm
Watts Mrs A
Wearne Chas F F
Welfare Hy
Whitworth Arth
Whologan Mrs E, guest hse
Woolhead Harry, carrier
Woolliams, Mrs

Manganese City, See Meekatharra

Mangerin, see Kellerberrin

Mangowie, see Merredin; also Nungarin

Mangowine, see Kellerberrin

MANJIMUP, 196 m

SW by rail; Bks, Nat & N.S.W.; newspr, "Times," Tel MO & SBk

Adams E H S, frmr
Adams G G, frmr
Adams, Geo, stn mstr
Adamson, Chas, crpntr
Agg C H M, frmr
Airey Alfd, acct Natl Bk
Aitken, Isaac, frmr
Allan P A, clerk
Allen, Mrs E M
Anderson Robt, vt blksmith
Andrews, Percy
Ansell W J, frmr
Archer, Jno W, frmr
Archibald Thos, frmr
Arkley Miss J tchr
Ashworth Mrs J H, drpr
Babb Chas, bootmkr
Bailey, A W, cordl mfr
Balding E A, frmr
Ball J, storeman
Bank N S W (L A Creasy, mgr)
Barley Leond H, frmr
Barnsby D A N, frmr
Baron B E, frmr
Barrie Jas, untkr & carpntr
Battalana, Mrs C, frmr
Battams, H L, fttlr
Beard, Wm C, frmr
Beresford, Allen, tmbr wrk
Berry Frank, frmr
Bessell A C, frmr
Bingham Chas, labr
Bingham Harry, crpntr
Black A T, mgr Warren Co-op Co
Black Gilbt, mgr Westralian Farmers
Blakers, Chas, frmr
Blechynden Clayton A
Blechynden W E
Blyth Len, bkkpr
Bottomley, Jas, frmr
Bourne, Percy, stre asst
Box D, frmr
Boyanich & Kazich, tobacco farmers
Braid, Geo, frmr
Brailley, A C, frmr
Brain, Frank, frmr
Brannigan Robt, frmr
Brearley, J W, frmr
Brennan, P, frmr
Brooke, T C, drymn
Brooks, Geo W, frmr
Brown Stuart, mtr drvr
Buckland, W J, frmr
Buegge Edgar, fuel
Buegge, Oscar, frmr
Bullock Alice L M, frmr
Burnett, A R, frmr
Burrows, Jas H, frmr
Burt Rev Thos (Meth)
Bushell Rev Wltr (Eng)
Butcher, Mrs Annie
Butler H T, farmer
Cairnie Jno, grocer
Campbell Eric, baker
Caligari Antonio J, frmr
Carter, Arth H, guard
Chapman F L, frmr
Chappell P P, frmr
Chatley A S C, frmr
Cheeseman, J R, rly emp
Church H J, frmr
Clancy, Jno, blksmth
Clarke H F, frmr
Clarke Leuwin, farmer
Clover Mrs Annie
Clover, W J, blksmth
Cohen D
Cohen Mrs M K, ref rms
Coleman M, nurse
Collett, Andrew, frmr
Colyer W R, frmr
Cooper Jas G, storekpr
Congdon, R, teamster
Craig, Wm L, slpr cttr
Cosgrove Thos, teamster
Cotton R W, frmr
Couldridge C, frmr
Couldridge Fredk, frmr
Cowan S J, carpenter
Crombie, Dvd, frmr
Crombie Wm, tractor driver
Crombleholme Mary
Crowd Bros, frmr
Crowd F G P, labr
Crowd Thos, frmr
Crowe R F, bkkpr
Cully Fredk, frmr
Dance R, timber cutter
Davies Dorothy C, schl tchr
Davies Geo E, frmr
Davies Ferrand B, frmr
Davies, H G, pstl clk
Davis Harold A, drpr
Dawson K H, frmr
Dawson W G, frmr
De Landgraft Jno F, brick contr
Dick, Jno, frmr
Dick Wm G, btchr
Dinneen, Allen, fuel
Dodds J W, san contr
Doel Mrs E, boardghse
Dorrell, R E, frmr
Doust, Alfd E, frmr
Doust, Clarence, frmr
Doust, I, sec Rds Bd
Doust, M, frmr
Duffield Alan F, frmr
Duffield S G, ppr "Manjimup Mail"
Dunlop Roy R, frmr
Doust F W, labr
Eaton, Robt, frmr
Eaton Wm, frmr
Ede Harold, caretkr
Eggington Albt, frmr
Egginton Arth, frmr
Ellice C G, frmr
Emery, Jas, frmr
Everitt Les, hrdssing sln
Ewart Wm, frmr
Farrington H W, frmr
Fee, Bert, hdssr
Felstead Fras A, sleeper contr
Ferguson R R, frmr
Finch W M, tob grwr
Fletcher Hubt W, frmr
Fontanini, Archimede, frmr
Fontanini G, farmer
Fortune, Mrs B
Foster C R, frmr
Fowler J F, frmr
Fox, Jas, contrllr Group Stlms
Fryer F W A, frmr
Gary Thos, labr
Gehrig, Leo, frmr
Gibbelini Mrs Luiga, frmr
Giblett & Johnston, Manjimup Trading Co
Giblett F T, frmr
Giblett Geo, frmr
Giblett Geo S, frmr
Giblett Herbt, frmr
Giblett Ivan, frmr
Giblett, Jesse, frmr
Gibson Alex, rly emp
Gibson Jno, labr
Gittos Chas E, frmr
Glennie Jas, labr
Goldring, H, storeman
Gooch, Ernest, fttlr
Good, Geo, frmr
Gordon J A, strekpr
Green, Wm H, frmr
Greenup, W T, contr
Groom, Stuart, frm labr
Groser Ernest W, frmr
Grumpelt, Hugo, frmr
Gutteridge, M B, frmr
Hall, J, eng driver
Hall Robt, frmr
Handmere C, forestry offcl
Hanrahan Wm, frmr
Harrison Victor A, rly emp
Harvey, W, const
Hastings, Albt, brckmkr
Hawkins, J D, frmr
Hay Herbt C, teamster
Hay Jno W, frmr
Henwood W E
Heyde Bros, orchdsts
Heyde Ernst, frmr
Hicks, Alf, frmr
Hicks Richd, teamster
Hill R J, frmr
Hills, Noel E, frmr
Hind Thos, frmr
Hilton D W, frmr
Hind Milne, frmr
Hindes C T, frmr
Hithersay Jno L Manjimup Htl
Hodges, H G, frmr
Hobbs Fredk, frmr
Hodges T B, frmr
Hodgkins, E, eng driver
Hodgson, A E, frmr
Hopson A W, clerk, G S D
Hornby, F J
Hornby, H J, crpntr
Horton, Wm, mot eng
Hoskins H M, frmr
Hosmer A R, frmr
Howard, H T, rly emp
Howell Harry, frmr
Hughes Edmund, frmr
Hughes J H, frmr
Hughes Wm, frmr
Hulkes E J, frmr
Hunter F F, frmr
Ipsen Jno B, frmr
Iredell, Jno S, frmr
James, H, eng E L Stn
Jarvis, Wm, frmr
Jay, H F, frmr
Johnston, Wm (Giblett & J)
Johnstone, D, Agric Bk Inspt
Jones A R, frmr
Jones Albt, frmr
Jones Allan, pict show ppr
Jones Geo, frmr
Jones H, frmr
Kaiser Albt, frmr
Kamman H C, frmr
Kamman, Fred, frmr
Kammir, Martin, truck drvr
Kearnan Rev Francis L
Keel, Mrs C J, ldghse
Keel Randolph, sddlr
Kelly Albt, timber wrkr
Kelly, Chas, frmr
Kelly J J, truck drvr
Kennedy, Geo H, frmr
Kennedy Jno, frmr
Kennegiesser, Kurt, frmr
Kenyon, W, frmr
Kierath, J A, frmr
Kilrain M, frmr
Kimber, E S, frmr
King, Harry P, frmr
Kinnell, Jno, frmr
Kitley Sydney, chmst
Kosonen Wm, frmr
Lane Sept, frmr
Lankstead Geo, frmr
Leehan, Jas, frmr
Lefroy Bros, frmrs
Leo, Wm, slpr cttr
Leonard, Fred, barman
Lewis Norman E, dentist
Liddelow W F, frmr
Liddleow, T L, frmr
Limmer H J, tob frmr expert
Lindley, E, frmr
Lintott Geo E, frmr
Little Jno H, frmr
Littlecott B L, frmr
Lloyd Frank J, frmr
Lloyd Richd, frmr
Lock Raymd G (dir Manjimup Dairy Prod Co)
Logan J W, tmbr feller
Lowe J V, bk inspr, G S D
Lucas H R, frmr
Luff E E P, frmr
McDonald J, frmr
McElhone Chas, frmr
McGrath Mrs J E, draper
McInerney J, farmer
McKay, Annie, music hse
McKay, Don, prod mcht
McKay Donald est agt
MacKnay Arth, acct
Major, G A E, shop asst
Manjimup Co-op Dairy and Fm Produce Co

MANJIMUP DAIRY PRODUCE COY. LTD. (R. G. Lock, Managing Director. Head Office: Manjimup, W.A. Tel.: 5. Butter Factories at Manjimup and Katanning; and Cheese Factory at Balingup. Manufacturers of **"KEYLOCK"** Brand Choice Butter and Prime Cheese.

Manjimup Dry Prod Co (R G Lock, mng dir)
Manjimup Elect Light Stn
Manjimup and Warren 'Times'
Manjimup Rds Brd (I Doust, sec)

MANJIMUP TRADING COMPANY LTD. (J. Roberts, Manager). Tel.: 4. Grocers, Drapers and Ironmongers. Manures and Explosives stocked. Produce Merchants & Commission Agents. Agencies: Dodge Cars, Graham Trucks, and Queensland Insurance Co.

Manjimup Tradg Co Ltd, storekprs
Manning, W A, frmr
Margereson Ann, frmr
Marquerson, J W, mgr Manj-Trading Co
Martin Geo, labr
Martin, Geo E
Roberts H L, timber wkr
Masonic Lodge No 121 WA
Margereson J W
Maunders R H, frmr
May, Jno, mail contr
Mayo Chris, carpenter
Mazzini Geo J, frmr
Mettam, F W, mgr Nat Bnk
Michelides Ltd, frmrs
Mickle D C, factory mngr, S W D P Co
Mills T R, frmr
Mitchell, D D, frmr
Moon Jas, frmr
Moor C J sddlr
Morey, E W, frmr
Morgan W J, frmr
Morris Thos, rly emp
Mottram, Dvd, frmr
Mottram, Jno J, frmr
Mottram W C, frmr
Mottram, Wm, frmr
Moyes Kenth, stone msn
Moyes, W C, bldr
Muir A F H, grazier
Muir, Andrew, frmr
Muir Andw F, frmr
Muir, Andw G, frmr
Muir Clifton, gen carrier
Muir H C, frmr
Muir Jas W, frmr
Muir Robt, frmr
Muir, Shirley M, frmr
Muir W C, contr (mtr)
Muir, Wltr R, car ppr
Muir, Wm P, frmr
Murphy, Andw A, baker
Murphy M J, frmr
Nancarrow W T, frmr
Narocki, Anna, drpr

NATIONAL BANK OF AUSTRALASIA LTD (F W Mettam, mgr)

Naylor, W H, carptr
Needs, Jno P, frmr

Newton Geo A, frmr
Newton Robt H, frmr
Nicholson, D, frmr
Nicol R, frmr
Noble J W, frmr
Noonan J H, pstmstr
Norton F W, frmr
Notley, E F, frmr
O'Meara Frncs, frmr
O'Sullivan, M, dist forester
Otley Harry, saw doctor
Paddon Chas H, frmr
Paling, Jas, frmr
Parsons, Hy E, frmr
Patterson G B frmr
Payne, P W, Agric Bk Insptr
Paynter Garnett S
Phillips Mrs M, frmr
Piggott Jas, frmr
Piggott, Joseph, frmr
Pittendreigh, Alex, frmr
Pittendreigh Chas, frmr
Pittendreigh, Jas, frmr
Polasis Bros, fish shop
Pollitt Chas W, frmr
Powell Jos, labr
Powell, W B, frmr
Pozzi, Giovanni, frmr
Price Levi, timber wkr
Ralph & Sons, orchrdsts
Ralston, Alex M, frmr
Randall, Mrs M F, frmr
Raper, Jas, frmr
Raper Wm, frmr
Raynes, Wm, watchmkr
Raynor R L, frmr
Rea J L, chief clerk (G S D)
Rees & Son, bakers, pstrycks & ref rms
Rees Llewelyn (R & Son)
Rees Oliver (R & Son)
Reeve Alfd C, grzr & btchr
Reeve Ernst, frmr
Reeve and Son, btchrs
Rickard Albert E, brickmkr
Ridley, Jno R, carrier
Ridley Neirman, mail contr & gen carrier
Rigby, Wltr, clk, GSD
Risdon M D, frmr
Rising Jos, frmr
Roberts J, mgr, Manj Trdg Co
Robertson, Geo, blksmth
Robinson G W R, butter grdr
Rooney, C J, frmr and bndmstr
Rowbottom J A, cwealth tob expert
Rowley Saml, frmr
Rusing J, butter grader
Rutherford W S, orchrdst
St Josephs Convent
Scott Thos D, frmr
Searl Thos, musician
Shankley W D, frmr
Sharp A, dry advsr (State)
Sharp, Harry, frmr
Shaw, M C A, ldghse
Sheard, Mrs McP, mat hosp
Sheridan S, frmr
Sherrington & Son E, btchrs
Shorthouse, Bert, frmr
Sibley G S B, taxi drvr & mail contr
Simes K W, dairy suprvsr (State)
Simpson, Wm, frmr
Sims, Chas, frmr
Skeet F A, motor drvr
Slingsby Harry, frmr
Smith A L, sec Mnjmp Dairy Prod Co Ltd
Smith, Geo J, contr
Smith, Jno, frmr
Soffe, A, pig farm

SOUTH-WEST CO-OPERATIVE DAIRY FARMERS LTD. (Local Manager, D. C. Mickle). Tel.: Manjimup 31.

Speak Har, frmr
Spencer S J, frmr
Sproge Richd, jam mfr
Starkie Robt, contr
Stanyer Geo, barman
Starkie Geo W, night wtchmn
State Saw Mills
Stewart D G R, forester
Stirling Peter, frmr
Stirling Wm, farmer
Stokes E A, bkkpr, Mnjmp Rd Bd
Strachan Jane, farmer
Sugars, Bert, brick mkr
Sutherlands, F, confr
Sutherland, Wm, bllrd saln
Teede Alfred E, strkpr
Terry, B H, eng driver
Thomas Cleve L, frmr
Thompson Bros, agt Gen Mtrs
Thompson Fredk, blksmith
Thompson Louis, blksmith
Thornbury G F, hd tchr
Thornton H T, frmr
Thornton, Jos, frmr
Torrance Peter, dentist
Trebilco Thos, frmr
Trudgeon Arth, frmr
Tune G H, mill wkr
Tuthill R G, frmr
Udell Har, frmr
Verrier L M, frmr
Vick, E H, frmr
Vincent A E, frmr
Viol H, ledger kpr, G S D
Walker Regd G, shop asst
Ward Cecil, frmr
Ward, Claude, frmr
Ward H R, frmr
Warren Co-op Co Ltd, strkps
Waterfield Jno, farmer
Waugh T W, farmer
Wheatley, Claude, frmr
Wheatley, Jno, frmr
Wheeler, T, frmr
Williams Astley C, solcr
Williams A S, butter grader
Wilson Miss L E, drsmkr
Wilson Montagu, piano tuner & wireless agt
Wilson, Walter, plmbr
Winton Hy, mgr Everitt's hrdrsng sln
Wise, Jno W, frmr
Wren, Frank, teamster
Young, Bert, frmr
Young, Chas F, frmr
Young Chas H, frmr
Young F H, btmkr
Young F M, engr
Young, J O, frmr
Young, P W, frmr

MANMANNING, 143 m

by rail from Perth

Avery, J G, farmer
Blythe, H B, farmer
Campbell, A, farmer
Cleave S, frmr
Dines, J E, farmer
Emmott —, frmr
Exstam Hugo, frmr
Halliday E H, pstmstrss
Haynes, M
Haywood, W
Henning, A, farmer
Hughes, C, farmer
Jones C W, frmr
Jones, T W
Lewis R S L, frmr
McClenaghan A O, frmr
Mackay, R H, farmer
Mitson A, frmr
Murray N, frmr
Price Rhoda, bdghse
Raine A F, frmr
Robertson, J, farmer
Salvane P, frmr
Shankland, W G, agent
Shankland W G, frmr
Smith H T, frmr
Tadman C, frmr
Therington T J, frmr
Trindal L, frmr
Venn Kenneth W, frmr

Manxmans, see Bullfinch

Maplestead, see Pingelly

Marah, see Dandarragan

Maramanup, see Groups 82, 82 and 125.

Mara Mucking, see Narrogin

MARBELLUP, Plantaganet district, 329 m fr Perth by rail

Bylund, E R, frmr
Caimanos, C, wd cttr
Caimanos, Jno, frmr
Downes, E W G, frmr
Farr, Frank, frmr
Harper A swmllr
Ingham, F, wood cutter
Lusini, Tonis, mkt gdnr
Lyod, J E, frmr
Lloyd W frmr
Pettit, E A S, frmr
Puls, L, frmr
Sandberg, J, mkt gdnr
Stevens, Godfrey V, frmr
Stevens, Leonard W, frmr
Yule, J H, frmr

MARBLE BAR, Pilbarra dist, 1239 m NW fr Perth by steamer to Pt Hedland, th 120 m by rl tel M 6 and SB. Pop 250

Bailey, Wm (Cooglegong)
Barker W, miner
Bonham F, miner
Campbell, Jas (Wyman's Well)
Carey, Hugh, stn bkkpr
Charteris A G, miner
Connors W, miner
Daly, W, mine owner
Darlington A R, Callawa Stn
Darlington, R, Devahl Stn
Davenport, F, mgr Yarrie Stn
De Marchi, Benj, mgr Nimingarra stn
Devitt, Thos, miner
Drummond E, stn hnd
Duncan W, miner
Fernie Thos, mtr mech
Gallagher, Neil E (Cooglegong)
Gallop D, prspctr
Gilbert J L, storekpr's asst
Gilmore, Thos, saddler
Goode, Wltr W, stn mr
Goodridge G, mine mgr
Gould A, rds bd fremn
Greene, E H & J G, Talga stn
Hansen Hagbarth, store
Hardie F, res Warralong Stn
Harman W, miner
Hawley J, Roads Board
Hodges, W A, mine ownr
Holthouse, C E, Muccan stn
Hunt C, prspctr
Jackson, H, mine owner
Jackson H & P, miners
James, F, saddlr
Johnston T, storekpr's asst
Kennedy S, Warrawagine Stn
Kingston, Tom, mine owner
Large J, miner
Logan D, miner
Lynas, W J D, company promoter
Lyons, Michl, miner
McBeth R, prspctr
McDonald, Jno, miner
McGregor D, Carlindie Stn
Mackay, R H, Coogiegong
McKenzie E G, State Bttry mgr
McKinnon, Alick
McKinnon, J, postmaster
McLennon W, miner
McNamara, Leslie
Mallett C T, stn hnd
Mallett, Thos, Limestone stn
Main, Wm, mail driver
Martin, C R, storekpr & mgr Marble Bar Hosp
Marshall G, const
Matthews S, mail contr
Mewburn, A, miner
Miles & Co. Geo W, mchts & stck & stn agts
Miller L L, mgr Warrawagine Station
Moore, Thos, miner
Patterson N E, Ironclad Htl
Prior C, miner
Ray W, acct
Riches & McGregor, Carlindie stn
Robinson Bros (V. Robinson, mgr)
Robinson, O, mgr Robinson Bros
Ryan, D, part mine owner & station manager
Ryan L T, mech
Ryan T, miner
Sargent C, p o asst
Schnoder A, regrstr
Shearer J, contr
Smith R, stn hnd
Smitheram F, miner
Snell, Edwd
Sparkes A, miner
Stanton J S, sddlr
State Battery
Stewart, G, mgr Mulgie stn
Stutz E, prspctr
Swan A, prspctr
Taylor & Worner, Mt Edgar stn
Taylor E F, ownr Coruna Downs
Taylor, Lnl (T & W)
Thomas W, contr
Thompson Bros, Split Rock stn
Thompson, A J, carrier
Thompson D, contr
Thompson J W, carrier
Thompson, Rodrick
Thompson, Wm, junr
Thorley & Thompson, mtr gar
Townsend, D (Cooglegong)
Townsend, W, miner
Treloar I B, mgr Corunna Stn
Turner, Robt, cycle agt
Weatherall A L, linesman
Weeks H, miner
Wells R, miner
Williams R, crpntr
Willis, J, miner, Cooglegong
Woodgate M, prspctr
Woodgate W W, pstmstr
Woodman Mrs, cook
Worner & Co, F B, Mt Edgar stn
Worner, — (Taylor & W)

Marda, see Bullfinch

MARDELLA, 32 m fm Perth by rail.

Atkin Wm, frmr
Bowes H, stre & p m
Cordy Jno, frmr
Cullen, Mrs, frmr
Deschamp, Edwd, dairyman
Davis, W, farmer
Feast Wltr frmr
Gull Wm, frmr
Harris Heber G F, frmr
Jones Thos frmr
Kennedy, J, grzr
McKay Les dairyman
McKay, R, dryman
Manning Alfd G, frmr
Marsh Norm frmr
Phillips, H J, frmr
Phillips H J
Richardson L grzr
Richardson R grzr
Sainsbury Hy J, frmr
Scott Godfrey, frmr
Senior, F S, frmr
Smith Fredk J, orchdst
Smith, G L, frmr
Watts, D, farmer

MARDIE, Roeburne dist 1021 m NE fr Perth by stmr, to Onslow, thence mail car; alternate Tuesdays

Harding C ownr Gaza Stn
Lockyer, A B E, Yathalla stn
Mead, R P, overseer Mardie stn
Moseley, Geo, O P M & mgr Mardie & Balmrl stns
Paterson, Keith, Deepdale stn
Raynor, G, overseer Balmore st
Robe River Pastoral Co, Yarraloola stn
Sharpe & Co B H, ownrs Mardie and Balmoral Stns

Mardo, see Dandaragan.

MARGARET RIVER, 179 m SW by rl to Busselton, th cch 30 m; Bk, N S W (rec off)

Addicott, T B H
Archer Lionel, frmr
Armstrong, A T
Ashton, A, frmr
Aubin, L, contr
Augusta-Margaret Riv Rds Bd (N Z Terry, sec)
Betts, Jas, frmr
Betts Jessie labourer
Bickerton Robt
Blain, Wm, frmr
Brewer H tea rooms
Bussell, Fredk, frmr
Bussell, Miss E, frmr
Connelly, Timothy, frmr
Crofts W R frmr
Currey, Robt B H
Dawson, Rev E C (Eng)
Dimer W timber wkr
Dines, C, labr
Dines, W, timber wrkr
Fearn G, storekpr
Fleming, M, frmr
Garstone, A, frmr
Guess, I, frmr
Hasluck A contr
Higgins Edward B, frmr

Higgins Elizabeth frmr
Hopson, T, store
Isaacs, Fredk
Keenan, H, contr
Keenan Isabella frmr
Keenan R grazier
Kidson, — Margaret Btchg Co
Kng, E, baker
Macauley, I, store
McLean, K, ldghse
Mackay Jno, frmr
McLeod, Neil, frmr
McQueen, D, labr
Mandelstam M, med pract
Mann, A E, frmr
Mann, H E, frmr
Mansfield, —, baker
Margaret Butchering Co
Maxwell, Fredk, teamster
Maxwell, J, frmr
Moore Bro missioner
Newman, —, labr
Paton Mrs Chas I
Pierce Alf, frmr
Rees, I, contr
Rodgers, Alfd, frmr
Ruaden, Richd O, frmr
Patton, C B, frmr
Samworth W H, storekpr
Shaw, T, sleeper cutter
Slight, A, frmr
Smith, C B, Bro Missioner
Smith, R, btmkr

SOUTH-WEST CO-OPERATIVE DAIRY FARMERS LTD. (Local Manager, H. H. Coates). Tel.: Margaret River 29.

Strugnall, —, frmr
Terry, F Mary
Terry, Norman Z
Terry, O B, contr
Tonkin, J T, store
Tewmas, Miss Taylor, dentst
Tewmas, Taylor, med prac
Trinder, Jno, frmr
Waterhouse, Jas, frmr
Wellington, W
Willinott Edwd P B frmr and Margaret Btchg Co
Willinott, Margt, frmr
Zani, Goviaina, frmr

Margarine, see Bibra Lake.

Margate Hill, see Northam sts

Mariginup, see Wanneroo

Maritana Hill. A suburb of Kalgoorlie, which see

Markegin, see Aldersyde

Maribro', see New Norcia

Marley, see Green Hills

Marley Hills, see Green Hills

Marley Pool, 89 m fr Perth by rail. See Green Hills

Marleyup, see Kojonup

MARLING, Williams

dist, 195 m S E by rl. Tel

Collins Jas, farmer
Collins Mrs M, pub tele & frmr
Cowcher Har S, frmr
Craig Colin F, frmr
Haynes Wm, labr
Klug Har E, frmr
Lavender T & J H, frmrs
Lavender Wm, frmr
Mure Jno, frmr
Warburton Roland E, frmr
Warren Richd, frmr

MARNE, 169 m by rl

fr Perth. Tel

Brocke Jas, farm hnd
Benbow Fredk, frmr
Davies C R O, frmr & p m
Burnsyde Miss N, schl tchr
Gale Donald, farm foreman
Gartner Geo, frmr
Hunt Chas A, farm hnd
Leahy Tim J, frmr
Lloyd Arth, frmr
Mayer R H, farm hand
Pratt H L, share frmr
Russell Miss, music tchr
Sandon Har, frmr
Woods Sidney L, frmr

Marracoonda, see Woodanilling

MARRADONG, ..Williams

dist, 222 m SW fr Perth; rl to Williams, th 40 m. Tel, M O O & S B (see also Boddington)

Atkinson Dag, frmr
Atkinson, Harold, frmr
Bates, J Edwd, frmr
Batt, Arth, jun, frmr
Batt, Geo J P, frmr
Batt, M W W, farmer
Batt, Wm, farmer
Bowen K R, P M, Texaco depot & store
Bowman Arth, storeman
Brown Jack, frm hnd
Davis S H, frmr
Easte, D, frmr
Fawcett, Theo, frmr
Finlayson C, hdmstrss
Fletcher, Jno, frmr
Fletcher, Jno J B, frmr
Fletcher, Wm, frmr
Freebre, Ern, frmr
Freebre Harry, frmr
Good, A, frmr
King, Stephen H, frmr
King, Wm, J, frmr
Littleton, Chas B, J.P., frmr
Lutterall, L S, frmr
Molinyoux H, mgr
Nichols Athol, frmr
Parker, Miss Evelyn, teacher
Pollard, Keith, farmer
Pollard, Michl A, frmr
Pollard, W, farmer
Rutherford, G, farmer
Sewell, E, farmer
Sherry S, farmer
Stagbouer, Geo, frmr
Stevens, F H, frmr
Thomas, R, farmer
Wallace Wm, frmr
Weston H, baker
Wilkie Ian, farmer

Marradong rd, see Holyoake

MARRINUP, Murray

dist, 66 m S rl fr Perth

Bell Mrs, frmr
Brown, J S, teamster
Davies, V, postmaster
Dearling, A C, farmer
Fleming Jas, cretkr mills
Gray, C H, farmer
Kratochville, P, farmer
Millar's Timber & Trading Co Ltd, saw mills
Morgan, Fredk G, frmr
Schunke Albt, orchdst
Sparrow, —, farmer
White, W. S, schl mstr

Marrua, see Yarri

Martaginning Districts. see Bullaring

Marterdine, see Wandering

Martinup, see Broomehill

MARVEL LOCH, 257

m fr Perth, rail Southern Cross, th motor 20 m; tel, (floating pop miners)

Ace, C, frmr
Airey Mrs A, bdghse
Anderson, L, frmr
Andrews, E J, prospector
Bails G, accnt
Baker, W, mine owner
Ballantine A, prspctr
Ballantine, Jno, prospr
Banham, Fred, frmr
Barber, Jno, frmr
Barger, Harry, frmr
Barrass, W P, frmr
Buch C, prospector
Birch N, prospector
Black, Jas, frmr
Blennerhassett, T, prospector
Boyle V, prospector
Brand J, mine owner
Brand P, mine owner
Brody —, baker
Brown —, lndry
Brown, Benj, frmr
Brown, D D, prospector
Brown J D, bdghse
Brown T G, mgr
Buckingham J D, prspctr
Burbidge —, mine owner
Capelli, A, frmr
Carey F, schl mstr
Chandler —, butcher
Cheyne, Jas, frmr
Clegg, Hy, frmr
Clough, W, cyanider
Cotter, R H, prospector
Courage Alex, miner
Creed Jas, miner
Crisp S, truck drvr
Crowley, S, frmr
Dalby, R H, frmr
Dalzell J, prspctr
Davidson, R M, prospector
Davies H O, prospector
De Cean R T, mine mgr
De Mamiel, E L, frmr
Depaoli Giacomi, contr
Derich, M, frmr
Dingwall, A, prospector
Donovan, W J, prospector
Dunneman, T, prospector
Fairall A J, prospector
Fairall P E, prospector
Egan, T J, frmr
French Thos J, miner
Gaughan, M, frmr
Grainger J, miner
Griffiths H, prspctr
Hahnel, Albt, frmr
Hanbury W, prospector
Heath, Ronald, miner
Hewison —, mtr contr
Holt, Robt, frmr
Hooper, B A, prospector
Hopkins B O, bttry hnd
Howlett, Geo, battery owner
Howlett Thos, bttry mgr
Hugill, R E, prospector
Hunt, C, frmr
Hurdle, L, prospector
Jenkins, C W, prospctr
Johns W, prospector
Johns, W H, frmr
Jones, J, prospector
Lampard A, prospector
Kossvich, M, frmr
Lawrence P B, prospector
Leamy, H J, prospector
Lee A, mtr gar
Lee R W, engr
Leggett, A G H, frmr
Leggett, E G, frmr
Leggett, W, frmr
Lehman, W, frmr
Leverington C L, prospector
Lockhart J, prospector
Long, F, mine owner
Lucas, Alf, frmr
Luck, A J, frmr
Luck Geo, miner
Lyons J, mine mgr
McAuliffe J, com agt
McDonald J, mtr drvr
McGraw, J, frmr
McInerney B, mtlrgst
McIntyre, T T, frmr
McKenna H, prospector
McKenzie, A, prospector
McKenzie, D D S, frmr
McKenzie Jno, frmr
McLaren David, bttry hnd
Manning, Dnl, frmr
Medlam, W, frmr
Moran, J, mine owner
Morris, F, prospector
Moulton G, prospector
Mount Stephen, A V, prspctr
Mount Stephen P, prospector
Muir D, engineer
Nankevill J, prospector
Newton, W I, frmr
O'Brien, R, frmr
Odgers S, prospector
O'Neill, J, frmr
O'Neill J, mine owner
O'Neill, J P, frmr
Passmore, F H, miner
Painter G, hrdrssr
Patterson, A C, frmr
Pittaway, W, frmr
Polsen A & S H, bttry ownrs
Posa, G, frmr
Posa, M, frmr
Posa, N, frmr
Poseni J, prospector
Pugh, T J, frmr
Rechichi G, grngrcr & bdghse
Reghengani, L, frmr
Regolini, P, frmr
Richards, Geo, mtr drvr
Robinson, J L, prospector
Robinson, W A, prospector
Rodgers, Cecil, frmr
Rodgers, Geo, frmr
Rowles, Vic, mine owner
Rutledge J F, prospector
Simpson, Peter, frmr
Smith, A E, frmr
Smith, Arth, frmr
Smith, Hy, prospectr
Smith, J E, frmr
Snell R, prospector

SOUTH YILGARN HOTEL

(Christian H. Andre, proprietor).

Spencer, G W, mine owner
Stanley, G W, prospector
Steel, F M, frmr
Stepnall J W, prospector
Stibbs, A, mine owner
Stockdell, G, frmr
Taylor, A E, frmr
Thyer R F, geophysicist
Trembath, J M, frmr
Trembath, S R J, frmr
Trinidad J, prospector
Trinidad R E, prospector
Triplett —, mine owner
Turich, M, frmr
Vance, J, prospector
Webb, Jno, frmr
Wharton F, prospector
Williams C, driller
Wylie, G, miner
Zappa, P, frmr

MARWONGA, rail to

Pingelly th 8 m. See Pingelly

Mary Ann Harbor, see Hopetoun

MARYBROOK, 159 m

fr Perth by rail. See also Busselton & Group 144

Bell D H, frmr
Bell, J, farmer
Berryman A W, potato grwr
Berryman C A, potato grwr
Berryman F H, potato grwr
Berryman F L, potato grwr & p m
Bunbury, E R A, grazr
Carmera, G B, farmer
Carter H frmr
Carter H, junr, potato grwr
Carter Mrs S drpr (Carbunup Bridge)
Carter Percy frmr
Carter Syd frmr
Carter T, potato grwr
Coley & Sons, F J, farmers
Gregory, W, farmer
Hobbs A J frmr
Jones, T, farmer
Lewis H frmr
Lockwood & Sons, W A, frmr & baker
Lockwood, F A (Carbanup Bridge)
Lockwood F N, farmer
Pearce, F, frmr
Potato Growers Assoc (F L Berryman, agt)
Rose A N frmr
Rose O F, potato grwr
Sutton A, potato grwr
Tutton, B M & G H, strkprs
Tutton, G H K, frmr

Maryvale, see Jarrahwood

Maud Landing. see Carnarvon

May Brook. see Mourambine

MAYA, 212 m N by rail

(station 1½ m fm P O)

Barker, J, frmr
Benton, J & T, farmers
Berestord Jas, labr
Brockman Bros, frmrs
Brown, B, farmer
Bryant W F, farmer
Cambie Edwd, labr
Carmichael T, frmr
Coyal W frmr
Day, Edward, farmer
Day H J, frmr
Diamond, W, labr
Edsall, Wm N & Arth R, frmrs
Elliott, H J, farmer
Empsall Bros, frmrs
Emslie, J, farmer
Farnworth, D, farmer
Fewing W frmr
Gamble, D, agent
Gamble J E, strekpr
Gamble Mrs J E, pstmstrss

Hayward, B, frmr
Helliwell, H, farmer
Hill, J S, frmr
Jackson Arth & Hor, frmrs
Jones, P S, farmer
Lamb Mervyn E, frmr
Lawson Jas, labr
Murphy Frnk, frmr
Reid Danl, labr
Reid G K, frmr
Russell, W, labr
Smith & Son, frmrs
Thomas, W, frmr
Thompson and Son frmrs
Thompson, S J, frmr
Walker Eric, frmr
Watson, H P, frmr
Weeden, J, farmer
West Albt W, frmr
Wilder Wm, frmr

Mayall Well, see Derby

Maylands, see Following Perth sts

MAYNARDS, 328 m N

by rail to Kojarena, th 9 m

Barndon J, frmr
Barndon, Ruben, farmer
Barndon, V M, farmer
Callerson, B, farmer
Forrester Bros, frmrs
Forrester Frank J
Heelan, D J, farmer
Heelan, Michl, farmer
Hipper Sydney
Johnson, H, labr
Kupschs, W, farmer
McDonald, J, labr
Parsons, H, labr
Reedy, H J, frmr
Saunders, D T, frmr
Shields, E C, frmr
Shields, Edwd, frmr
Shields, F Jno, farmer
Stokes J W, frmr
Thomson, Jas V B, frmr
Thomson, Mary J, frmr
Wells, Jas, farmer
Wright, J H, farmer
Wright, Thos H, frmr and rok

Meadow, see Beverley

Meanmakine, see Katanning

MECKERING, Avon 89

m fr Perth by rail; Bks, N.S.W. & Union. Tel, MO & SB

Armstrong F, water supply
Armstrong, J G, water supply
Averille Nurse
Bank of N.S.W. (H C J Lloyd, mgr)
Bartlett, Rev — (Eng)
Baxter, C F, frmr
Beard Lewis N frmr
Beard, W, farmer
Biddle, D, contr
Biddle V, contr
Binnie, T J, agent
Blood R, frmr
Bourke, J, farmer
Bradtke Richard C, frmr
Breen Wm, baker
Broad S R, butcher
Broadbent Rev (Meth)
Budd, P D, frmr
Burges, Gerald L, farmer
Burges, R E, frmr
Burges, S E, frmr
Carter C A, fncy gds & confr
Carter, C W, frmr
Carter, Edwd T, frmr
Carter, G W, frmr
Carter R, hrdrsr
Carter, Ray, frmr
Carter V, frmr
Carter W W, agent
Casey J, frmr
Cheriton, R, frmr
Collins A, repr
Combley, Fredk, frmr
Cullinane, Clem, farmer
Cullinane, Cyril, farmer
Cullinane, Mrs A P, frmr
Cumming A A, frmr
Cullinane, Vincent, frmr
Cullinane, W P, frmr
Daff, H, agent
Daniels, H, asst S.M.
Davie & Co, R R, garage
Elder, Smith & Co Ltd, stck & station agents
Ettridge, T W, farmer
Evans G V, frm mgr
Evans Geo, mgr Co-op
Gale Jas W, dlr
Gentle, W, frmr
Graham, T C, frmr
Harries, M J (manager Elder, Smith & Co Ltd)
Hawkes, A B, shop asst
Hawkes, J B, strekpr
Hill Clem, frmr
Hill, Jos, frmr
Hitchcock, E D N, frmr
Hitchcock, F H, farmer
Hitchcock, V T W, frmr
Hogan, M, postmaster
Hubbard, A W, nwsagt & tea rooms
Kelly, A E, farmer
Kelly, C J, frmr
Kelly, Thos, frmr
Kelso, V E, Union Bank asst
Lange D, const
Leslie, Thos, repr
Linto V A, store asst
Lloyd, H C J, mgr Bk N.S.W.
Longhurst, A C, frmr
Loughridge, D G, frmr
Mahood, Wm, saddler
Mallett & Bielby, frmr
Meckering Agric Society (H Yeo, secty)
Meckering Frmrs Co-op Co Ltd
Miller, C A, frmr
Millington, Jos, frmr
Moloney, D D, frmr
Morrell —, mgr Union Bk
Morrell, A J, frmr
Morrell, A W, frmr
Morrell, F E, frmr
Oliver, G M T, farmer
Page, H, carrier
Peake D, farrier
Peake, F, butcher
Pearse Bros, frmr
Reynolds, Arth H, frmr
Reynolds, Austin H, frmr
Reynolds, D T, frmr
Reynolds, Ferbois, frmr
Reynolds, M A, farmer
Rhodes, C S, aerated waters
Rhodes, M, elect light emp
Richardson, A P, farmer
Roberts, E P, frmr
Robinson, J K, frmr
Robinson, W, tea rooms
Scarterfield's, drprs
Screech, N, store asst
Shehan, D, farmer
Shehan, V T, farmer
Shehan, W, farmer
Snook, Graham, frmr
Snook, Mrs G, frmr
Solomon, L A, farmer
Solomon Mrs E, frmr
Stewart J
Stormon N F, Railway Htl
Sudholz Carl, frmr
Sudholz, J F, farmer
Taylor, Archer, med pract
Watson J I, frmr
Watts & Sons, A J H, frmrs
Webster, C M, blcksmth
Whisson, A E, frmr & pres Agric Soc
White, A J, frmr
White, L W, frmr
White, L E, farmer
Williams, E M, frmr
Williams, Jno, frmr
Williams, R B, farmer
Williams, S, frmr
Willis Frank, asst blksmth
Wilson, Chas, frmr
Wilson, E R C, frmr
Wilson, K C, stationmaster
Wilson, R P, frmr
Wilson Vivian D, frmr
Wiston, C V, farmer
Yeo H S, acct & agt

Medindie Hill, see Brown Hill

Medlow, see Red Hill

MEEKATHARRA, N

Murchison dist, 624 m fr Pth by rl; Bk N.S.W.; nwspr, "Daily Telegraph." Tel, MO & SB

Aiken, D, miner
Aitken A K Mundi Windi
Alger, Fred btchr
Allsop, Jas H, Noreena Dns
Amalgamated Wkrs' Union (L J Triatt, sec)
Anderson L A, acct A M T
Arthur, Robt (Horseshoe)
Austn Mining Trust Ltd (Chas Martin, mgr)
Ayre O, draper
Bain, Evan, Woodlands stn
Bank of N S W (Wm Hayes, mgr)
Baptie Alfd, miner
Baxter, Wm, ganger
Beaton Albt mgr Crooks and Brooker
Belele Stn (Belele Pastl Co Ltd)
Bell, Jno A, draper
Bell, Wm, miner
Bender O M Bald Hills Stn
Bennett Harry P eng drvr
Betts, Geor, drover
Black, Smith & Shallcross, Roy Hill stn
Boase Wm J teamster
Bobbanie, M, carkr
Boyce, Jack, stockman
Bradshaw Jno, hrdrssr
Brooker Thos
Brookes, M, Munarra Stn
Brown, Andrw T, labr
Brown Wm H mtr ppr
Bryon Arth, prospector
Burgess, Jno, drover
Butler, H, Belele Stn
Butler Jno F, mine owner
Butler Wm, mine owner
Byers Davd Jas Mundi Windi
Caddy Geo, engr
Caddy, Jno, eng drvr
Caddy Richd, mine mgr
Caddy Richd, jnr, assayer
Cameron, Don, labr
Campbell & Co D, mtr pprs & blacksmiths
Campbell, Alex, bldr
Campbell, E P, blksmth
Campbell Hugh mech
Campbell, J, labr
Campbell, P, mtr ppr
Campbell P, bttry mgr
Campbell, W N, Seabrook Stn
Carpenter, C, btmkr
Carter Ed, miner
Carter Roy, Comcl Hotel
Cawse, A B, prspctr
Clarke, Ernest, pstmstr
Clarke, Thos, miner
Clarke, Wm, baker
Clues Ray L plumber
Cockram, R J, telegraphist (Mundi Windi)
Collins Andw tool sharpener
Commatti, Jno, miner
Connor, Michl
Connors, Thos, miner
Constantine Percy, carrier
Conway, Jos, teamster
Coon Thos H, btchr
Coumbe Reuben teamster
Cowan Jno engr
Craddock H, miner
Crews, F A, Paroo stn
Crooks & Brooker Ltd, iron mngrs
Cullen L, Moorarie stn
"Daily Telegraph," newspp (M Quartermain, mgr)
D'Alton, J, sec Rds Bd
Darrigan P, blksmth
Daly, F, miner
Davies, A J, solr
Davis, Edgar, Seabrook Stn
Davis Frank, drpr
Davis Jas R miner
Dawson, Jno Ed
Day Albt miner
Dean, A, miner
Deering, F W, labr
Dempsey, M, drpr
Denton T, aerated water fcty
Dewar Jas, miner
Dixon Edwd, miner
Downing, Jack, miner
Ducas Albt E cook
Duff, B, prospr
Dunn, Jno, prospr
Dunstan, W A, police sergt
Edgar Richd prspctr
Edwards, H, strkpr
Electric Light Station (Stan Parker, engr)
Ellis Thos, miner
Elyard, A W, stnmstr
Embleton Lily, Cwlth Htl
Eves & Co Ltd, H, strekprs
Faber, H, drvr
Farrell Ed T, aer wtr fcty
Faul, J, eng drvr
Ferguson, D, miner
Fincham R G, Moorare stn
Fisher W, mine owner
Foley, Michl, miner
Ford Briscoe Killara Stn
Forrester, E G, Yaraweelah Stn
Fraser Alex, miner
Fredericks Jas, miner
Gaffney Thos P prspctr
Garland, J P, mine owner
Gerick, A J, news agt
Gibson Hy mtr drvr
Gill, D (Herman & Co)
Gilmore Geo S Sherwood Stn
Goldsworthy W G, Rly Mail Hotel
Goss Jas miner
Grace Alfd, miner
Gray, Emily, nurse
Green H, mtr propr
Green, Jos, prospctr
Grey, Mrs
Gunellas, M G, mtr ppr
Gwalia G Mine
Halbert, A, miner
Hall W, Illagarrie stn
Hannell E, Booloo Downs stn
Hansen Otto miner
Hardie, C M, miner
Hardy R, Landon Stn
Harvey, Wm, store asst
Hawthorne Wm miner
Hayles, Albt, miner
Hayes Jas, btchr
Hayes W, mgr Bk N S W
Haymes A G, restr
Haymes Alfd C, baker
Head Jno eng drvr
Heatley, Gilbert, miner
Henry, Fred G, crpntr
Herbert C G, contr
Herring A
Hendry, J, carter
Herman & Co, I, store
Hill Arth F labr
Hillyard, J, barman
Hines, Jas, miner
Hodgson Mark miner
Hogan J, carpenter
Holden, Alf
Hood Leond A, acct
Hough I, miner
Hovell Richd miner
Howden, C, Murchison Downs Stn
Howie Robt, miner
Hyman J, miner
Iles, Geo, miner
Ingliston Consols G M (H. Caddy)
Ingliston Gold Mine
Jackson, Ben, miner
Johns Geo (Edenhope Stn)
Johns K, drover
Johns N Mt Clere Stn
Johnson, Gus, shift boss
Kaye Arth san contr
Kelly, Geo, miner
Kilroe Jas miner
Kimber Chas, miner

WISE'S DIRECTORIES
KNOWN THROUGHOUT
— THE WORLD —

Kirkland, Thos, grar
Knezovich, M, teamster
Lacey P, stn mgr
Lambert Geoff, mail drvr
Lawrence Chas miner
Lee-Steere, Herbert M, Koonmarra Stn
Leake A, Prarie Dns Stn
Lefeuvre, C T, prospctr
Leviston, Henry, crpntr
Lorden, Wm, prsptr
Lowman, O (Mundi Windi)
Lupton Chas prspctr
Lynch Jos miner
Lyon F O miner
Lyons Ed, prspctr
McAleer, P, store
McAnally Jas miner
McCarthy, L, inspr wat sup
McClean Chas E, prspctr
McClean Campbell H V, p m
McCormack, Jos, prsptr
McDonald, Alexr, carter
McDonald H, mine mgr
McDonald, Wm A, miner
McDougall Don, strmn
McFadden C, engr, A M T Ltd
McGrath P, miner
McIntosh D M
McIntyre Alex, contr
McKay J R, woodyard
McLaughlin Jas miner
McLaughlin Wm btchr
McLean Campbell, pstmstr
McMennenin R, mine insptr
McSwain, N, mot ppr
Magor Delia
Magor Gordon
Magor, Jno W, Yarraweilah Stn
Maguire J J, Turee Ck stn
Maloney F, bttry mgr
Maloney, Mary, bdghse
Marmont G M Co
Marriott W, Mt Vennon stn
Marshall, W M, MLA
Martin Albt, drvr
Martin Chas, mgr Mining Trust Ltd
Mason Geo T eng drvr
Matheson, Thos, miner
Mathews P, grzr
Meekatharra Bd Hlth (J S D'Alton, sec)
Meekatharra Engdvrs' Union
Meekatharra Hosp (I Paul, sec)
Mkthrra Mines & Wtr Sup (L McCarthy)
Meekatharra Rds Bd (J D'Alton, sec)
Metcalf Chris, grngrcr
Mickle, Earl, hrdrssr & tob & Meekatharra Htl
Moore F, miner
Morrissey, F, Booloo Downs stn
Mulcahy, Miss, drpr
Munn Syd, contr
Munn, W
Murphy Thos clerk
Nairn, Alex, Meeka Stn
Nairn, Ed, Yarrabubba stn
Nalder, R, Peak Hill Stn
Newlands, Geo, sddlr
Newton, B, miner
Nichols Geo, Sherwood stn
Nicholls J, miner
Nicholls, Mrs, grzr
Oates, Thos, stremn
O'Brien, C
O'Connor, M Y, Belele stn
O'Leary T, prspctr
Omand Albt miner
O'Neil Wm assayer
Osborne, Jno, miner
Osterberg Jas O, baker
Ovens G, mtr drvr
Ovens J, mechanic
Ovens, Hugh, mot ppr
Overstone Jno prspctr
Packham Robt G, acct
Palmer Alfd B grazier
Parker K, clerk of courts
Parkes, Geo
Paterson, A G P, Yandil stn
Paul F J, eng drvr
Paul, Jno, eng drvr & sec hosp
Pearce, Wm, miner
Penn, Ed, contr
Percy, R J G
Persse F, hrdrsr
Peterkin, Jas, eng drvr
Peters Wm, miner
Petersen Alfd C, eng drvr
Pitchford, Wm, labr
Pitman, Wm, btchr
Pond Jno, foreman
Pond Syd, tractor drvr
Power G, Mulgul stn
Pratt, Chris, eng drvr
Price Leond C, plmbr
Pritchard, S, Mt Seabrook Stn
Probition Gold Mine (A Spencer, mgr)
Quartermaine M, Daily Telegraph
Quigley, Geo, miner
Rattigan, Alf, miner
Ray, Thos, miner
Renaldi, R, mine ownr
Ribatto, Candid, prospctr
Rich C E, engr A M Trust Ltd
Richter B, labr
Riva, F, mine owner
Robinson Harry, tailor
Rogers H J, miner
Rollings Allan, acct
Rollings, Richard, shift boss
Rourke W H, tchr
Russell, E
Ryan J, eng drvr
Ryan Thos, stn hnd
Saller, A E, chemist
Semens Leslie, reporter
Sexton Wm, miner
Sheehan Mrs E M
Sheehan W, aerated wtr fcty
Shillington, W L, acct
Simmons Dot, hrdrsr
Sinclair Robt, miner
Smith, Albt, mot drvr
Smith B, Mooloogool stn
Smith Chas, restr ppr
Smith, Fredk, Mooloogool stn
Smith J P accountant
Smith, Jas, engnr
Smith, Jas, stn owner
Smith Tas, grzr
Speering Ed, cyanide hnd
Spencer A mine owner
Sprigg, H P, Annean stn
Stalley, Wm (Peak Hill Stn)
Stanthorp G, asst acct A M T
Struffert, Wm, miner
Telegraph Printing & Publg Co Ltd, ppra "Daily Telegraph"
Thomas, Chas C
Thompson A
Timmony P, miner
Toohey J, blksmth
Toohey Leslie, hotel kpr
Tronnsen Ed miner
Turnbull A E, com agt
Turner, R G, New Springs Stn
Valentine H H, pstl offcr
Wallace, C
Walsh Kevin, solcr
Weekly J W, bttry mgr
Walsh, E T, med pract
Walsh Jas, miner
Watson, J, Mistletoe Fnd
Western Machy Corp Ltd
White Clarence miner
Whittle, Jno, miner
Wigmore, Hy, prosptr
Williams, Humphrey, miner
Williams, Kate
Williamson G, miner
Wilson, Sam, miner
Wreford Arth motor garage
Wright, O, carter
Wright, Wm, prsptr
Wright, Wm F, grcr

Meelon, see Pinjarrah.

MEENAAR, 82 m rail. tel

Barrs W, frmr
Bentley Jno H, frmr
Bonser S, frmr
Booth G, frmr
Brookes Jno, farm hand
Burges G L
Burges, Jos, frmr
Burges, Richd, frmr
Carter Clarence W, frmr
Cullune Wm G, frm hand
Gentle Wm, frmr
Grafton Clarence, labr
Hoddy Louis, labr
Jessup Wltr A, frmr
Lockhart Miss E, tchr
McCorry Ernst C, labr
Mallet & Beilby, frmrs
Marsh Ernst S, trapper
Martin, Ellen, frmr
Martin J, contr
Martin H J, frmr
Martin Leond H, cretkr
Martin Saml T, trapper
Moore & Sons, frmrs
Sutherland Jas A, frmr
Sutherland Jno G, frmr
Sutherland Keith L, frmr
Wood Jas, farm hand

Melita, 513 m fr Perth by rail, for residents, see Malcolm

Melrose, see Bridgetown

Melroy, see Brookton

Melville Park, see Applecross

Membenup, see Wonnerup

MENZIES, N Coolgardie dist, 455 m fr Perth by rail. Tel MO and Sav & Natl Bks. Pop 250

Allan & Son, storekprs
Allan, Jas A, ref rms
Allan, Jno, blksmith
Balmer, Thos, engr
Bandy A W, pol const
Bantow, F A, miner
Barnes J, store mgr
Beaglehole J, fettler
Borseria, Louis, contr
Brown J B, acct Lady Shenton G M
Capel S S, tlr, E S & A Bk
Clark, Norman, prospector
Clements, Jno, miner
Collier, A, miner
Collier, J, miner
Collier, R, fettler
Collier Wm, ref rms
Cooper Ernst G, prospector
Corbett, T W, Kurrajong Stn
Craig, Chas M, sec Rds Brd
Craig G W, carrier
Dewar, Frank, miner
Dillon M, mtrn hosp
Douglas S, tea rms
Duckworth & Ransome, mtr gar
Duckworth, Richard
Duly, Geo (Water Supply)
East Fredk W, const
Elliott K, prospector
Ellis, Roy, prospector
Epis Camillo, prspctr
Epis, Martin, miner
Epis Ronld, prospector
Epis, Tony, charcoal burner
Field, Jeff, carrier
Gall B R, mgr E S & A Bk
Gapes, Richard, miner
Gatley J rly fttlr
Gibb, Jas, barman
Graham, W, miner
Hack Gordon, Railway Htl
Hawkins, H, miner
Hobbs Mrs J, bdghse
Hobbs, R, ganger
Holloway H W, mtr gar
Horn, A, miner
Hunt, R, caretkr
Invernizzi, P, pltry frmr
Jauncey E, mgr Natl Bk
Jones Thos A, prospector
Killicoat, Harry O, pstrlst
Killicoat Myles, pastoralist
Leitch Robt, prospector
Lewis R H, hrdrssr
Little G, bk tlr, Natl Bk
McDonough Jno J, stn mgr
McDonald T, mgr Lady Shenton G M
Mack Geo prspctr
MacMillan G, acct First Hlt G M
Menzies Cycle Club
Menzies Miners' Institute
Menzies Public Hospital
Menzies Rds Bd (C M Craig, sec)
Morphett H, labr
Morrison, Peter, prospector
Morteson, Henry, prospector
Munro Donld, engr
Murphy, Jos P, fettler
NATIONAL BANK OF AUSTRALASIA LTD. (E. J. Janney, manager).
Needham C, tmbr yard
Needham C G, crpntr
Needham L, tea rms
Newman E V, draper
Parry, N C, cyanider
Pearce J, grngrcr
Pianto, J, contr
Ransome E, mtr mech
Reeves A, mgr First Hlt G M
Ross W prspctr
Rule, G J, teacher
Sandford, B, lengthsman
Sawyer, Chas E, miner
Sawyer E T battery mgr
Sawyer, Frank, miner
Sawyer, H, miner
Sawyer, J H, miner
Sawyer Miss F, bdghse
Sawyer, Mrs F, confr
Sawyer, T K, cyanider
Sawyer, W, mine ownr
Schneider H A, drpr
Scott, Arth, fettler
Schmidt, B, contr
Shepherd A, htl mgr
Silva, Frank, baker
Silva, Robert, butcher
Skuthorpe & Trip, pastorists
Skuthorpe, Wm S, butcher
Sutton Jno W, strkpr
Taylor, Arth G, whlwrght
Tyler J R, postmaster
Wicks —, engr, Lady Shenton G M
Wilson Fredk, carrier
Wilson, T, contr

Mercy's, see Northampton

Merilup, see Dumbleying & Kukerin

MERKANOOKA, 296 m by rail to Morawa, th 12 m. See also Nth Morawa

Agar, **Frank H, farmer**
Bradley, Thos, frmr
Broad, C & T, farmers
Broad Frank, frmr
Buxton Jas, frmr
Coaker, Herbt, frmr
Dregborn, Jas, frmr
Haddock, P
Haddock, P D, frmr
Harman E, farmer
Harman, H
Heitman, Alfred C, farmer
Heitman, John, farmer
Jukes, Chas, farmer
Kramer, Edwn H, farmer
Lamprey D, schl tchr
Milloy, Jno, frmr
Neagle, Michl, farmer
Powell, Jas, frmr
Ridge, Albert C
Ridge, C F, frmr
Ridge, F, frmr
Ryan, C S, farmer
Stokes, Arth G, frmr
Stokes, Jas R, farmer
Stokes, Jno, sen, frmr
Valentine, C J, farmer
White, Gordon P, frmr
White, Keith, farmer
White, M K, frmr
Yewers Alfd L
Yewers, Harry L, farmer

Merkine Valley, see Beverley

MERREDIN, Avon d, No 4 pumpg stn on the Coolgardie Water Scheme. 168 m by rail fr Perth; news, "Mercury" (wkly); Banks, Bk N S W., Nat. Sav Bk., E.S. & A., & Cwlth. Tel, M O. Pop 1,500

Adams, Jas, frmr
Adams, Mrs N, Rly Coffee Pice
Adamson Frncs E, frmr
Ainsworth A, rly emp
Alexopoulos, P, fish shop
Allbeury, C G, drvr
Angelinovitch Paul, grdnr
Armstrong, W A, rly emp
Arnott Wm J, clerk
Atkinson, F D, draper
Atkinson, W C
Atkinson, W J, frmr
Atwill V F, rly emp
Baird, J, labr
Baker E, rly emp
Baker J N, carrier & prod mercht
Ball, Patk, ganger
Bank of N S W (J Arundel, Bantock T A
Barbary, Joseph, stremn
Barratt Arth W, agt
Basley H, rly emp
Bassula Chas, frmr
Bates, C, frmr

Bates, Mrs K, frmr
Bearsley W I, rly emp
Beckwith F, rly emp
Beer W J, tlr & mrcr
Beirs D, pst office emp
Bell, Allan R
Bellas, P, painter
Bevis D E, rly emp
Biggs G, foreman
Blake, V, frmr
Blee, E J, rly emp
Blight, S J, mgr
Bodycoat W N, baker
Bourke W, rly emp
Bowden, W J, undertaker
Bowe, E J, rly emp
Brain Thos W, engr
Bray, Miss Hazel, mus tchr
Bray Saml, mechanic
Briant A, frmr
Breheney, Sarah, nurse
Brennan, W R, rly emp
Bremner, David
Briggs, H, rly clerk
Brodie W F, rly emp
Bromueld, R E, rly emp
Bromwell F P, dairyman
Brooks E C, post office emp
Brown, M L, rly emp
Brown Mrs S M, theatre
Brown, Thos A, mech
Burhop Mrs A, bdghse
Butler, E E, mech
Canill, W J, jwllr
Callaghan F H, rly emp
Cameron Alan S, salesman
Cameron L, bnk inspector
Campbell Clyde L, frmr
Cansdale Wm D, mgr
Carey A E, aer wtr wks
Carey, J, mechanic
Carter F G, repr
Caton-Shelmerdine J, med pract
Challen Rev C (C of Eng)
Chalmers Wm, rly emp
Chedsey G H, const
Cherrie, W, eng drvr
Chester Hy T, tchr
Chipper H, rly emp
Christie R A, rly emp
Clarke, F J, frmr
Clarke H I, frmr
Clarke J, repr
Clarkson, L E, bthr
Clothier, J E, frmr
Coad Frank A, labr
Cockham W, rly emp
Cockroft, F J, drvr
Cohn, W J, sec Rds Bd

COMMERCIAL HOTEL, Merredin, newly built and beautifully equipped, single rooms for travellers. Exquisite apartments for families. Best brands wines spirits and beer. (D. Ryan, late of Central Hotel, Perth, and Exchange, Kalgoorlie.)

Cwealth Bank of Aust
Corington H E, driver
Corry Wm T, garage
Couglan H, rly emp
Coupe, Harold, rly emp
Courtney, J P, mgr State Saw Mills
Cox W G, fireman
Craig E A, dist traffic supt
Craig F A, rly emp
Crittle H, rly emp
Crocker, A J, carrier
Crocker J T
Crook Ray E, labr
Crouch W S chemist
Cummins, J A, J.P., (mgr dir Kalg Brewery and Ice Co)
Currie, Jno H, pumping stn
Daly E A, rly emp
Davey Wm, agent
Davidson, Sarah, nurse
Davies A I, rly emp
Davies Chas R, newsagt
Davies G, rly emp
Dawson L, guard
Dawson W A, rly emp
Day, George, farmer
Derham R, rly emp
Dewar, Adam, carkr
Derham, Clement, pumping stn
Derham O C
Dial Mrs E T
Ding Davey & Ochiltree, auctnrs & lnd agts
Diss, S W H
Doncan Allen, farmer
Donnelly Jno, tailor
Dorrington & Whistler, frmrs
Douglas A, rly emp
Dowding L H, rly emp
Dowhurst Randolph, caretkr
Drakeford D, stnr
Drury Jos E, rly emp
Duff, Thos
Dunlop D, farmer
Dunn Jas L, frmr
Dunstan T, bdghse
E S & A Bank (C L Evans, mgr)
Economic Ltd, drprs
Eddy Stanley, mech
Edgar W, rly emp
Eaglestone, A, plmbr
Edington, J S, line repr
Eley Harry E, labr
Endersby A I, rly emp
Evans & Son, carriers
Evans, R M, rly clerk
Everard A H, rly emp
Exton, F, labr
Farley, F W, rly emp
Fire Brigade (J Hillman, sec)
Flaherty M; rly emp
Flanagan Eleanor M, P O emp
Flynn E, rly emp
Foley D, fireman
Foord W H
Ford T G, rly emp
Forrest, F M, frmr
Forrest Robt M, blksmith
Fowler, C B, chemist
Fowler, Mrs C B, toilet saln
Francis, T C, frmr
Francis, W E, eng
Fraser, J A
Gardiner Saml, labr
Gent G, rly emp
Gerrard V, carrier
Gibbney, J, acct
Gibbons F W, mech
Golledge Kenn A, med pract
Gorman Matthew
Govt Exp Farm (J Langfield, mgr)
Gribble Alf P store
Griffiths, E J, labr
Griffiths J D dairy
Grigg Hy, loco foreman
Gurney, Geo, labr
Haines, W J, agent
Hansen, Rupt, hrdrssr
Harling H H, chmn Rd Bd
Harper Stephen J, btchr
Harris, H E, frtr
Harris Hugh, Vac Oil Co
Harris, J, blksmth
Hart, A J, drvr
Harvey Miss M, bdghse
Hassell Jno T, rly emp
Hawker C H, agent
Hawkins S W, rly emp
Haysom Wm E rly emp
Herriman Rev R M (Pres)
Hillman —, car ppr
Hillman, C, ldghse
Hillman, J K, contr
Hillman, W J H
Hislop A L, rly emp
Hobbs Ltd, ice & aerated water
Hobbs, A, electrn
Hobbs I
Hobbs R
Hogg, Geo, eng driver
Holmsen Jno A, btmkr & shoe shop
Holt P C, hrdrssr
Hornby H, mgr & editor, "Merredin Mercury"
Hough, J, rly emp
Hughes, J, mgr Meat Co
Hughes Jos, farmer
Humphrys Bob, tbcnst
Hussick, E G, sec Flour Mills
Iles D, farmer
Ingram Wm J, No 4 pump
Isard A, rly emp
Jahn, Claude, pstl inspr
Jahn, R, grcrs asst
James T W, rly emp
Jenkins, J E, rly emp
Jennings G S P, bk inspr
Jesson Jno A, labr
Jesson Mrs F
Johnston Alex frmr
Johnston, D, state farm
Johnston, H, btchr
Johnston K, rly emp
Johnston T, fitter
Jones A S, fitter
Jones C I, store
Jones Arth, restr
Jones C P, rly emp

JONES, DUDLEY B, A.F.I.A. A.A.I.S. Tel. 29. Public Accountant & Auditor, Taxation Consultant. Agent Lloyd's Insurances and Perpetual Trustee Co. Ltd. Secretary, Merredin Club (Inc.).

Jones J C, fireman
Juniper, R, labr

KALGOORLIE BREWING & ICE CO. LTD.,
Operating in Merredin and Kalgoorlie. (James H. Cummins, Managing Director; Miss A. M. Cummins, General Manager.) Brewing & Bottling the Celebrated BIG "K" ALE AND STOUT. Merredin Brewery. Telephones: 99 and 105.

Kearney, A, tailor
Keith Louis D, clerk
Kemp R M, clerk
Kendall J H, agric mchry agt
Kenna P P, rly emp
Kennedy C M, rly emp
Kerridge C V, rly emp
Kerridge Chas V, rly emp
Kidd J, pntr
King A E, pntr
Kitchen, Chas (mgr Nat Bnk)
Kleish Janet, drsmkr
Knight A J
Knox-Peden J, rly emp
Lake, Thomas, Maple Leaf Cafe
Lambert Jno A, garage
Lander, T, vet surgn
Langfield, J, mgr Govt Farm
Langoulant D, rly emp
Last, Bros, frmrs
Law, F A, clerk
Leahy M, rly emp
Lee G, rly emp
Lefroy, Jno, solr
Lennon W, rly emp
Levett F, lndry
Levett, H, frtr
Logan — (Shell Oil Co)
Lovett Miss A, mus tchr
Lucas, J
Luckley T C, rly emp
Lyon Peter W, frmr
McAuliffe W H, rly emp
McCarthy, M, rly emp
McCaw J J, rly emp
McCormack Mrs M A, bdghse
McCullock, J, brewery emp
McDonald Jno, brewery emp
McDonald P T, rly emp
McGellin R, btchr
McGrath F W, tbcst
McGrath, T, drvr
McInerney J, rly emp
McIntyre J, drpr
McIver J R, rly emp
McKay Pty Ltd H V (Kendall J H, agt)
Maclure, W C, eng driver
McManus, N, barman
MacNaughton Dvd, electn
McQuade, J, carter
Madin Frncs H, rly emp
Magee, F H, rly emp
Malcolm Wm, btchr
Mansom Fredk W, bk clerk
Marshall W, rly emp
Marshall R W R, carrier
Martin, Alfd, crtkr Hall
Masonic Hall (W F Telfor, sec)
Matthews Robt, carrier
Maynard, Wm, mgr C'wealth Bank
Mead L, rly emp
Meldrum, J E, rly emp
Merredin Agric Soc (J H Kendall ,sec)
Merredin Cricket Club (J Barbary, sec)
Merredin & District Club Inc (D Jones, sec)
Merredin Dist Hosptl
Merredin Roads, Health and Vermin Bd (W J Cohn, sec & inspr)
Merredin Elect Light Wks (A Hobbs, ppr)
Merredin Flour Mills Ltd (E G Hussick, sec)
Merredin Golf Club (J Lefroy, sec)
Merredin Meat Co (J Hughes, mgr)
"Merredin Mercury," nwsppr
Merredin Race Club (H Hast by sec)
Merredin Rifle Club
Merredin Tennis Club (R Kidderry, sec)
Merredin Trotting Club (E Hornby, sec)
Millar's Timber & Trading Co (J T Richmond mgr)
Miller A B, rly emp
Mills, G A, rly emp
Milner, M, frmr
Mitchell Alfd, crpntr
Mitchell C, rly emp
Mitchell O M, tea rooms
Mitchell St John, rly emp
Mooney Robt labr
Moore A P, rly emp
Morris Fredk, clerk
Morrison A R, mtr garage
Motzel, J, dairyman
Mountain, A, crpntr
Mulligan J J, farmer
Mullins C G, postal emp
Murphy Thos agt
Murray T E, Merredin Htl
Murrie J, rly emp
Mussared, E, frmr
Nangle G H, rly emp

NATIONAL BANK OF AUSTRALASIA (Chas. Kitchen, Manager).

Newling C, rly emp
Nixon Stan W btchr
Noble W, rly emp
Nordbery Mrs E
O'Brien S O, rly emp
O'Brien, Steve, signalman
O'Connor, Agnes, ref rms
O'Connor Fras O, restrnt
O'Connor Mrs O, ldghse
O'Connor, P A, solr
O'Halloran Mrs Jean
O'Meagher Alfd E, phtgrphr
O'Reilly P, rly emp
Orr Richd, labr
Osborne Sidney eng drvr
Otway Chas, farmer
Paddick D A, rly emp
Paine S, rly emp
Palmer, Arth, clerk
Papanagoton, N, fish shop
Parsons R J, pstmstr
Paynter J F, rly emp
Pearce & Armstrong, frmrs
Percival L, rly emp
Perrin — (Vac Oil Co)
Pert, J, crpntr
Peters H, fitter
Phillips R, blksmith
Pobjoy H C, brewer
Potter A S, mgr Texas Oil Co (depot)
Powell P D, frmr
Priestley, J S, frmr
Priestman J, rly emp
Purslowe & Sons J R, undertakers
Raphael Mrs Essie, bdghse
Reeves J, rly emp
Reynolds Stan, fireman
Richards Geo P, mgr Vacuum Oil Co
Richardson, Owen, contr
Richardson Robt E, baker
Richmond Jos T mgr Millars'
Riordan, Jno P, carrier
Riordan, Patk, carrier
Ritchie J F, rly emp
Robartson Bros, frms
Robartson Hugh, frmr
Robartson Wm, carrier
Robertson, Jno, pumping stn
Rogerson, Jas E, rly emp
Rouse H, rly emp
Rowe H J B, Advance Retreads
Royston, M
Russell, Robt, frmr
Ryan D, Comcl Hotel
Saggers Rev S H (Meth)
St Josephs Convent
Sanders J R, rly emp
Sawyer, N F, fireman
Scott F A, stn master
Scott J A, mgr Shell Oil Co
Searle W R, rly emp
Sharpe G M, rly emp
Shaw D J, cleaner
Shaw J, rly emp
Shell Co of Aust
Shelmerdine J C, med pract
Sheridan J, accountant
Short F, asst stn master
Shurren F E, rly emp
Simpson Fras S, garage
Simpson, Jno, state farm
Sinclair E P, rly emp

Sinclair, W, labr
Skinner W, baker
Smallacombe Thos H frmr

SMALPAGE & CO, Mordaunt (M. R. Smalpage, A.F.C.A., A.C.I., Eng.), Public Accountants, Auditors & Taxation Consultants. Registered Trustees, Maple House. 'Phone 65.

Smith E H, rly emp
Smith Frank N, frmr
Smith G, agent
Smith H, clerk of Courts
Smith J H, rly emp
Smith M G, agt Nat Mut Life
Smith Matthew H, pol sergt
Smith, Mrs M, lndrss
Smith Rev P (R C)
Smith, Wm, frmr
Soden R
Sofield Bert, frtr
Sone A J, rly emp
South, R L M, frmr
Spargo, Chas, grcr
Spargo, H L, Merredin Sup Stores
Spargo, Wm, salesman
Spearing, W, tailor
Squire, P R, rly emp
Stafford, Wm, rly emp
Stanbury E T, cleaner
Starr Wm A, clerk
State Experimental Farm
State Saw Mills (J P Courtney, mgr)
Stehn Ernst G, loco drvr
Stockdale, W B, rly emp
Storehouse F C, crpntr
Stott, C, state farm
Sullivan, J D, rly emp
Summers Jack, hairdrssr
Tate, W T, labr
Taylor Albt V, frtr
Taylor J (Shell Oil Co)
Teasdale H W frmr

TELFER, W. F., Barrack St. Tel. 3. Auctioneer, Land, Estate & General Agent. Representative for Goldsbrough, Mort & Co. Ltd., Morris & Rugby Cars, Bunge Pty. Ltd., Bunning Bros. Ltd. & Mercantile Mutual Ins. Co. Ltd.

Templeman Har R, hrdrssr
Texas Oil Co (depot) (A S Potter, mgr)
Thexton, G H, blksmth
Thomas, A, guard
Thomas Har, labr
Tonkin E C, rly emp
Tonkin E H, engr No 4 pump
Townsend, A, drvr
Treen Percy, crpntr
Tucker, C A, rly emp
Tucker, Mrs Mary
Tudor, Thos F, rly clerk
Turner Mrs R A, cleaner
Turner, Wm
Upson G, rly emp
Vacuum Oil Co (Geo P Richards, mgr)
Ventis R, rly emp
Vincent, F H, wat wks emp
Vlack Jno, contr
Walder, L S, frmr and agt
Ward E B, farmer
Ward, F J R
Warne, S J, printer
Warnock W D, pstl emp
Wayne, Arthur, rly emp
Webb, Jno S, mech
Wegner C N, farmer
Westcott C, rly emp
West End Butchers
Western Austn Bank
Westralian Farmers produce mchts
Whistler, F, frmr
White C J dentist
White, E, land, com & stock agent
White W H, rly emp
Whitfield, F, tlr
Whiteworth C R, rly emp
Wilson, A H, drpr
Winfield A J, rly emp
Wintou, Newton, pumping stn
Woodhouse, R G W
Yeoman, W T, rly emp
Youd, Robt, rly emp
Zwar, A T, frmr
Merriup, see Mount Barker

METRICUP, Sussex

dist, 176 m S fr Perth by rl or stmr. Tel

Allan Albt, sttlr
Allan Fredk W, sttlr
Ashmole Dvd, sttlr
Batley Albt, sttlr
Bedford Albt, sttlr
Bond E, schl tchr
Briggs Don O, sttlr
Burch Thos, fttlr
Cooper T, sttlr
Curry Wm, fettler
Edmil Robt, slpr cttr
Ellis A Thos, schl tchr
Fewell Wm, sttlr
Green Lawr, fttlr
Halliday Clive, sttlr
Harris Harry, sttlr
Hart M E, pstmstr
Holmes Albt F, fettler
Ilsley Jno, sttlr
Jolliffe Frank, sttlr
Leydon Michl, sttlr
Lowrie Jas V, sttlr
McHelvie Harry, sttlr
Parks D, fttlr
Simcock Wm, settler
Smith Har E, sttlr
Stop Clarrine, sttlr
Tompsett Har P, sttlr
Turner Norm S, fttlr
Vine Frank
Warner C B, fttlr
Worgan Harold E, settler

MIAMOON, 188 m N

by rail to Wubin, th 7 m

Arthur, Wm, farmer
Brown, E J, frmr
Brown Thos, farm mgr
Corteen, J, farmer
Davies, T, farmer
Howie, A, frmr
Jones, A E, frmr
Jones W, frmr
Morton, A, frmr
Nelson Bros, frmrs
Nelson Wm, frmr
Noble M A, frmr
Noble, W, farmer
Osborne F, frmr
Osborne, M, frmr
Sanders M, frmr
Scullion Bros, frmrs
White, Percy, frmr
Withel, F, frmr
Woodhouse Est, P G Nankivell, frm mgr
Young, Geo, frmr

Middalya, see Carnarvon

Middle Creek, see Nullagine

Middlesex, see Group 31.

MIDDLE SWAN, 12½ m

to Mid Jctn, thence hire 2 m; tel & S B

Ah Sing, Albt E
Andrews R W, Newcastle rd
Bailey Jno, Gin Gin rd
Bassett, Jno W, wine mcht Newcastle rd
Bassett Jno C, Viveash rd
Birch Alfd res mgr M Swan Boys' Orphanage.
Brown, S A, N'castle rd
Byrne, Frank A, labr
Cavanagh Keith, Gin Gin rd
Connolly, Mrs E, Newcastle rd
Cox, Fredk, Newcastle rd
Crabb Wesley, West Swan
Cullen Jno, Newcastle rd
Dalziel Thos M, Gin Gin rd
Davies Chas H, Herne Hill
Dennis Syd, Gin Gin rd
Dickson, Wm, N'castle rd
Divich Nicholas
Doig, W J, Gin Gin rd
Dunster Geo H, stock route
Elms, Thos, Bishop Rd
Fawell, Doug H, labr
Fawell, Mrs Anne
Ferguson, D H, vigneron (Oakover)
Ferguson, Jno V Houghton, vineyard, Swan rd
Freeman, Geo, frm hnd
Gibson, Fras J, vigneron
Gilbert, Jno, Gin Gin rd
Gray Albert E, Bishop rd
Greene, Mrs Margt
Haines Jno, Spring Ave
Harris, Mrs Margt M, Gin Gin rd
Hitchcock Mrs A, Toodjay rd
Hitchcock, Wltr, engr, Newcastle rd
Jones, Vernon, Gin Gin rd
Kenworthy, Arth, N'castle rd
Kenworthy, Jos J, carter, Newcastle rd
Lawrance Rev J (Ch of E)
Liddelow R J, Newcastle rd
Lowson, Robt J, vigneron
Macdonald, Jno J, dresser
Macpherson, Percy, engr, Newcastle rd
Mann, R G, distiller, Haughton Vineyards
Marshall, Dvd, vign
Marshall, Jno, Ferguson st
Marshall Jas H, vign
Marshall Wm, Ferguson st
Meckenstock, Ernest, Hrld st
Minchin, Steph K, labr
Montgomery, I, Tanner st
Mountjoy, Mrs E J, Bishop rd
Morley Alex, Newcastle rd
Netherway Jno, Spring ave
Pickles, John, market gardnr Herne Hill
Ray Sydney C, Newcastle rd
Reading Frank, Gin Gin rd
Realey, Jno H V, N'castle rd
Robinson Saml
St Mark's Memorial Ch (Eng)
St Mary's Church (Eng) (Rev J Lawrance)
Scrivener, Manfred, stre & p o, Gin Gin rd
Scrivener, Wm, N'castle rd
Sealey, George, orchardist
Slater, Albt E, Gin Gin rd
State School, Gin Gin rd
Sturtridge Wm
Swan Boys' Orphanage (H Birch, supt)
Swan Parish Hall, Gin rd
Taylor, Jas J, rd contr, Spring av
Till, G P, crpntr, Viveash rd
Truslove, Edwd, labr
Turich Mate
Whatling H, off Newcastle rd
Whiteman Mrs E, Bishop rd
Whittome Edwd C, Bishops rd
Whiteman, Lewis, brickmkr, Bishop rd
Whiteman, R, Bishops rd
Wilson, Sydney
Wood Albt E, Gin Gin rd
Yalumba Wine Cellars, Gin Gin road

MIDDLETON BEACH,

343 m fr Perth via Albany see also Albany

Armstrong, Mrs M I, bdghse
Bluntisk R
Bunbury, Miss E
Gare Mrs E N
Gapes, V, carpenter
Greenhalgh, R
Grenier Mrs M
Matson, I, Esplanade Hotel
Middleton Beach Gar,
Pix, S, tea rooms
Richards Dr Morgan
Richardson T E
Robinson Mrs E G
Shannon, A H
Thomson, F J
Thomson R A
Whitlock Mrs F
Wittenoom, C H

MIDLAND JCTN, See following Perth sts

MILEURA, Murchison

G F, 639 m NE fr Perth; rail to Day Dawn, th 90 m

Glasscock, C F, bk kpr
Craig Jas, stn hand
Cunningham J B, stn hnd
McKenzie, J N, station hand
Robe ts. Alfd, stockman
Smith Fredk, yardboy
Walsh F R, owner, Mileura stn
Walsh, G H, mgr stn

MILING, 150 m N by

rail. See also Round Hill.

Archibald S, frmr
Arkell Percy J, frmr
Baugh Hy G, frmr
Bond, C J, agent
Booth, W, frmr
Browning, C, frmr
Cohen L, pstmstr & med bus
Dederich J frmr
Dellavedova, G, frmr
Dennis W frmr
Dunn S frmr
Hagan P C, mgr Westralian Frmrs Ltd
Hardwicke Marcus, frmr
Harrington Jas frmr
Harrison, R, frmr
Hopkinson Hy A J frmr
Jaffer A frmr
Jaffer Alfd J, frmr
Jarvie W J frmr
Joyce Bros frmrs
Lamb Wm, frmr
Langford C frmr
Lewis Benj F, frmr
Lewis E sec Primary Producers' Assn
Lewis Hy, agt
Lizars Mrs J D, baker
Lussich, J, frmr
McNeil, S S,frmr
Monaghan Jas, Miling Htl
Neake Les W, storekpr
Neilson, J, frmr
Phelan D frmr
Primary Prod Assn (E Lewis
Ralph, B, frmr
Ralph Hy frmr
Ralph, J, frmr
Ralston Mrs, frmr
Reynolds — frmr
Richardson, Aubrey H, mng dir Mindalla Ltd
Rae & Podd, blksmths & gen agents
Seymour Richd H, frmr
Seymour H frmr
Shepherd Fredk H, frmr
Ure Herbt W, san contr
White, R, frmr

Millbrook, see Lunenberg; also King River

MILLENDON, 17 m f

Perth by rail. (see also Herne Hill)

Adams L, dairy
Angelo S, labr
Antonovich M, vign
Babich Nicola M, vigneron
Baker Harry, carrier
Barbarich Ivan vign
Barbarich, Jack, vigneron
Barbarich, Nikola, vigneron
Barrett W, vign
Bilkley J, vign & orchdst
Boxall, R, dried fruit packer
Braithwaite, Fredk, viticulst
Brooks, Amos H, labr
Brooks Perc C
Cameron Kenneth, labr
Cameron W D, vign
Chepo Bros, vigns
Cole Mrs Lilian, Maisie st
Davis F viticulturist
Dinning Benj T, frtgrwr
Dinning, Fred W, viticulst
Edwards, H A
Fleming, Geo W, vigneron
Floyd G W, vign
Goldspink H J, vigneron
Graveson, G, vigneron
Gray G, vign
Haining H R, vign
Harrison Eric, vign
Herbert, Hubt J, labr
Hills Robt B, vigneron
Hooten, S, vigneron
Hope, R, vigneron
Hyne C, vign
Knezovich N, vign
Kosovich Bros, wine cellars & vigns
Kosovich, M
Kralevich Steve, labr
Kukura Ivan, vigneron
Kukura P J, vign
Kukura T, vign
Lamond Jas, vign
Lamond, John, vigneron
Letica, S, store
Lowson, Mrs Anna
Lowson, Robt J
McKinnon Mrs Eliz M
McRae Mrs, vigneron
Maffesconi J, vigneron
Marshall, Jas H, vign
Miscovlech Tony, vigneron
Neary J M, vigneron
Newman H O, vign & orchdst

Newman Mrs Charlotte
North Harry W carptr
Pahl Leslie, mtr drvr
Pavlinovich Jno, vigneron
Payne Jas
Perich Mrs Lukra, vigneron
Peterson N, vigneron
Pringle, Arch, vign
Pringle Mrs M H, vign, Padbury ave
Rakich Bros M & S, wine cellars & vignerons
Rakich Ivan J, store
Poole R, labr
Radisich T, vign
Rodda Bros, vignerons
Rulantich M, vign
Prentice Jno, vign
Sealy, G, vigneron
Stella Geo vign
Stone Geo E, vign
Straube E, labr
Taylor, Thos, orchdst
Thorne, Dudley E, vigneron
Thorne W, vign
Toljamto —, Upper Swan
Trollio M, saddler
Vidakovitch, Ivan, vign
Vine Ernest, vigneron
Viscovitch Steve, vign
Wilson H, vign
Wilson Harry, junr, Lefroy av
Wilson J, frm mgr, Padbury avenue
Yeates A, vign & dried frt pckr
Yeates, B W
Yeates, Frank H, vigneron
Yeates W J, vign

Millie Millie, see Carnarvon

Milligan, see Kellerberrin

Milo, see Irwin

Milpool, see York

Milton, see Wynarlin road

Mindabooka, see Baandee

Mindara Springs, see Mogumber

Mindoolah, 606 m fr Perth; rail to Cue, th 54 m. **For residents see Cue**

Mineooka, see Walkaway

MINGENEW, Irwin d,

227 m N fr Perth by rail Banks, Natnl & N S W; nwsppr, Irwin Index; Tel, M O & S B

Attrill C, hrdrssr
Bass L, rly guard
Beeson, H, san contr
Bolton K R, agt
Brandis, Sidney, fettler
Bridge P T mcht
Bridges, F, stn mgr
Bridges, Waltr, labr
Broad, E L, frmr
Broad, Edwd, frmr
Broad, J, frmr
Broad, J I, farmer
Buist Wm, pstl asst
Butcher, W J
Caesar F, stn mgr
Cain, George, farmer
Caldow, C, storekpr
Cardell, H I, frmr
Carriss, G, farmer
Chapman C, baker
Cole H, frmr & grzr
Copley Benj, stn mgr
Cotton F M, supervisor
Crabbe, S, teacher
Darlot Bros, Urella stn
Darlot Everard, pstrlst
Daws S C, pol const
Dennis A, mtr gar
Dwyer, F G, mgr Bnk NSW
Eckerman, E, overseer
Edwards, Geo, contr
Ferrier Geo G D, frmr
Fitzgerald, A, farmer
Fitzgerald, J, labr
Fitzgerald, Jno
Fitzgerald, W, labr
Forbes, R, contr
Galbraith, Mrs M, bdghse
Galbraith, R, lumper
Gilders, W, greengrocer
Gladstone, Wilfd V, frmr
Gwynne, S, sec Mingenew Rd Board
Harris A J, Htl Comcl
Hearn W, bank offcr
Heelan, J, frmr
Henderson Chas J, frm mgr
Herbert J, frm mgr
Hidden S L, agt
Holmes Bros, Homewood stn
Hope & Thomas, blacksmiths
Hope, G (Hope & Thomas)
Howard, W H G, mgr "Irwin Index" newspr
Ironside, R R, agt Dalgety
Irwin Index Newspaper
Janney F O, bnk offcr
Jones Wltr, labr
Kennedy J, frm mgr
Kent, H H, mgr Nat Bank
Kerr, W, Opawa stn
King, E J, stationmaster
Knight Regld D, mgr Melera Stn
Lindner, E, grngrcr
McCarthy T, rly emp
McDermott, J
McLean W, labr
Merritt M J, pstmstr
Mingenew Road Board (S Gwynne, sec)
Morton, E, fettler
Murray, C, shop asst
Murray G E, fettler
Murtha. Patk D. fettler

NATIONAL BANK OF AUSTRALASIA LTD. (H. H. Kent, Manager). See advt.

Newton, E J, frmr
Newton, R J, frmr
O'Connor, J F, contr
O'Connor, Mrs J
O'Halloran, Jno S, grzr
Oliver, A L, foreman
Pascoe, H J, frmr
Pascoe, Mrs C, frmr
Payne, F, labr
Payne M J, rlwy ref rms
Payne, T, farm hnd
Pearse, N, Yarragade Station
Rhodes, H H, farmer
Robinson, Wm C, frmr
Rodda N, rly offcr
Saggers Jos J, frmr & btchr
Saggers Norman, btchr
Selwood, E M, mtr serv stn
Sharp R, eng drvr
Shearn, Sid, shop asst
Smith, J & L, graziers
Sollings R A, frmr
Stephen, Wm J, carrier
Thomas, H, blksmth
Timmins, W, bootmkr
Watson, S J, farmer
Webley, W A, frmr
Wells, Mrs E, frmr
Wheatley Miss, schl asst

Minilya, see Carnarvon

Minilya Riv, see Carnarvon

Minnie Ck, see Bangemall

Minninup, see Capel

MINNIVALE, 125 m

by rl. See also Dowerin. Nat Bank Agency.

Bairstowe, Percy W, frmr
Bear, Fredk, frmr
Bear Fredk J, frmr
Blythe A frmr
Boge, Hjalmar, farmer
Borgward Bros frmrs
Borgward, Jno C, frmr
Bull, Edith J, frmr
Bull, Frederic C, J.P., frmr
Campbell, Angus M, frmr
Capsey, J H, farmer
Cook F, junr, frmr
Cosh, Edwn C, frmr
Cottrell, Jno, frmr
Donovan Andw rabbit insptr
Eddy Ernst M, frmr
Field, H V, contr
Ganzer Mrs G frmr and btchr
Harris Bros, frmrs
Harris, A R (Harris Bros)
Harris, K (Harris Bros)
Harris W V, frmr
Hesford, Thos W, J.P., fmr
Hewton, A W, frmr
Hodgson M W, frmr
Hodgson Robt J, frmr
Hughes, J R, frmr
King, W F, frmr
Kirkwood Wm, frmr
Larsen, Fredk, frmr
Lawliss, Alice M, frmr
Lawrence, A E, farmer
Linke H, frmr
Lowndis W, frmr
Lynn S, baker
McDonald, Geo T, frmr
Maisey, Artn J, frmr
Metcalf, Harold A, frmr
Metcalf T L, frmr
Miller C L, frmr
Miller, W, tchr
Minnivale Farmers' Co-op Co Ltd
Montague, Alfd, frmr
Munyard, A S, stud farm
Munyard O frmr

NATIONAL BANK OF AUSTRALASIA LTD. (Receiving Office of Dowerin).

Newman Jno, frmr
O'Loughlin, M J, farmer
Oaten, Wm J, frmr
Parker, R G, store & agent
Peters, C, farmer
Peters T W, frmr
Peters, Wm V, frmr
Phillips, Jos, butcher
Reid, J B, farmer
Smart Clifford, frmr
Smith B C, gar propr
Smith, Clem C, frmr
Smith L B, frmr
Smith, Thos W, frmr
Trindall Edw R, frmr
Tuckfield, I C, farmer
Vallence Hy frmr
Weston A E, frmr
Wickenden, A A, agent
Willmott, H L, frmr
Woods, Harold J, frmr

Mistletoe, see Meekatharra.

Mitchelldean, see Group 1

Mogrie, see Carnarvon

MOBRUP, 188 m fr

Perth, via Kojonup.

Beers Wm, pltry frmr & grzr
Cassey Peter, dairy frmr
Cox Ernst H, grzr
Dalton Neville, frmr
Edwards Sydney, grzr
Fisher Fredk W, frmr
Foxwell R frmr and grzr
Furniss F G frmr and grzr
Halden Mrs H J, grzr
Hardingham J C, frmr & grzr
Holmes Mrs A, frmr & grzr
Knowles Norman, grzr
Loveland Fredk, frmr & grzr
McKenney Har A, frmr
Mumford Geo L, grzr
Pickering Hy J, grzr
Smith Keith F, grzr
Smith Struthers, frmr & grzr
Warburton, Geo, grzr
Wilson David, frmr & grzr

MOGUMBER, Swan d,

79 m fr Perth, rl. Tel

Basford, H, frmr
Bello, M, frmr
Butler Jas
Chapman Wesley G, stnmstr
Clune J J frmr
Clune, Michl, frmr
Clune, T M
Clune V T, frmr
Fitzgerald, Thos
Hopton, R, frmr

LANIGAN, A. J., Farmer, Store & P.O.

Lanigan, Michl, frmr
Maher J, frmr
Midland Hotel
Murphy, Jno, frmr
Murphy, Michl, farmer
Murphy Peter, frmr
Neal, A J, supt settlemnt
Paget Regd, asst sttlemnt
Rosser Eliza, Midland Htl
White, C M, farmer
Woods, F, frmr
Woods J, frmr

MOKINE, Nrthrn Dist,

56 m by rail fr Perth Tel

Dempster Mrs, frmr
Donald, A J, junr, frmr
Fisher Fredk, frmr
Friend, Lionel, frmr
Gable Wm E, rly emp
Lyons, J, fettler
Sadler, W C, frmr
Wilding T H, frmr

MOLLERIN, 191 m by

rail fr Perth. Tel

Anderson Jas A, frmr
Arrow Jno B, frmr
Black Har D, com agt
Blakeborough Jno, frmr

CALDERWOOD, CLYDE D., Storekeeper, Com. Agent & Postmaster.

Cavey Wltr E, frmr
Cavey Wm T, frmr
Challenor Alfd E, farmer
Chapman Arth C, frmr
Collins Edwd P, frmr
Costello Michl, frmr
Elliot Wltr J, frmr
Hamilton Donld S, frmr
Harper Richd W, frmr
Horton Richd, frmr
Jamieson Philip H, frmr
Keech Albt D, farmer
King Hy H, frmr
King Richd G, frmr
Lee Frank, frmr
McNab Arth R, farmer
Manton Chas E, frmr
Moorehead Robt W, frmr
Ovens Meshach T, frmr
Palmer Clar J, pstrlst
Payne Thos, frmr
Sayer Herbt O, frmr
Small Dvd R, frmr
Smith Cliffd V, frmr
Stawport Leond, frmr
Thomas Edmnd S, frmr
Walker Frnk, frmr

Mondrabilla, see Eucla

Mongup, see Warperup

Monscupri, see Whim Ck

Monas Mount, see Rockingham

Montague, 48 m fr Sandstone, which see

Montana, a suburb of Coolgardie, which see

Montebello Islnd, see Onslow

Monumnt Sprgs, see Dnybrk

Moodiarrup, see Duranillin

Moogatting, see Daylerking

Moogellup, see Cookernup

Moojapin, see Katanning

MOOJEBING, Kojonup

dist 232 m fr Perth by rl. Tel

Baker, Jos, frmr
Baker, Wm H, frmr
Beeck, Fredk W, frmr
Bolt, Herbt G, frmr
Buchholz W H, frmr
Cunningham W A
Casey, A G, frmr
Clancy, J
Cook Hy
Day, Arth J, frmr
Garstone, Cyril, frmr
Haddleton, Job, frmr
Hams, Herbt E, frmr
McKenny, —, frmr
Quartermaine, Dnld, frmr
Quartermaine, Eli, farmer (Yongup)
Wanke Arch E, frmr
Wanke, Chas, farmer
Wilhelm R, frmr
Wise, Herbt, frmr
Wood, Mrs F L, frmr

Moojelup, see Cookernup

Moola Bulla, see Hall's Crk

MOOLIABEENIE,

Moore dis, 58 m by rail Tel

Armstrong Jno, frmr
Atkinson Eric farm mgr
Atkinson, Ernest J, frmr
Atkinson, Jas Maitland, frmr
Atkinson Stephen, frm mgr
Casman —
Chittering Roads Board
Christmas L farm mgr
Clune Thos J frmr and grzr (Bindoon)
Cook, Ern & Ira, apiarists
Edmonds E Harold orchardist (Bindoon)
Ferguson Ernest (Bindoon)
Ferguson Frank frmr (Bndn)

Ferguson, Jno, frmr (Bindoon)
Ferguson Wm rd contr (Bindoon)
Fisher Jno
Glover, H C, frmr
Glover Miss L, store
Glover, Richd, frmr
Glover, Wm, frmr
Gray A frmr
Gray Bert M vign (Bindoon)
Holmes Richd, frm mgr
Kay Alfd farm mgr (Bndn)
Kay Hy, orchardist
Le Marchi, A, frmr
Martin Chas farm mgr
Martin H W tel office frmr and grzr (South Bindoon)
Martin Leslie K (Bindoon) sec R B
Morley Terence grzr (Bndn)
Mortimer, Lawrence V, farmer
Moss Osborne, orchdst
Read, Geo, frmr
Rowley A frmr
Read W G, frmr
Read, Wm A, frmr
Sandow Stan, orchdst & aprst
Stephens Eric, orchdst & vign
Shepherd Bros frmrs and graziers (Bindoon)
Shepherd Harry (S Bros) (Bindoon)
Shepherd Wltr (S Bros) (Bindoon)
Snell, Mrs A E, frmr (Bindoon)
Spice Jno W junr (Bindoon)
Spice Jno W senr (Bindoon)
Spice Louis J frmr (Bindoon)
Stephens Saml J frmr and gzr (Bindoon)
Taylor C F frmr
Thompson, Patk J, frmr
Toy W F frmr
Troy Frank, labr
Ward and Sons sawmillers
Ward, A E, motor carrier
Ward Hy eng drvr
Ward Percy W (W and Sons)
Ward Wm (W and Sons)
Watson, Mrs M F, p.m.
Watson, Wm, frtgrwr

MOOLYELLA, Pilbarra dist, 1251 m N fr Perth by stmr to Pt Hedland, rail to Marble Bar, th 12 m coach; tel

Berry, Wm. miner
Hancock, Wm, miner
McLennan, Duncan, miner

THOMPSON, DONALD, Store & Post Office.

Moondah, see Gingin

Moonies Hill, 263 m fr Pth; rail to Tambellup, thence 7 m. See Tambellup

Moonyoonooka, see Moonyoonooka Siding

MOONYOONOOKA Siding, 303 m N by rl fr Perth

Angel, Terence, farmer
Angel Thos, frmr
Angel, W H, frmr
Angel, Wm, senr, frmr
Burgess, Chas, frmr
Burgess Jack, frmr
Burgess, Jno, frmr
Burgess Thos, frmr
Carson, Wm, frmr
Cramer, Geo, farm hand
Giles, Jas E, frmr
Giles, Roy, frmr
Giles, Terence, frmr
Grant, David E, grzr
Grant, Jno, grzr
Harrison, Reg, farmer
Keep, Fredk, store & P O
Lenz, Miss Lily, teacher
Lynch —, labr
Pearce B, farm hand
Preston D S frmr
Preston R, frmr
Russell, Jas, farmer
Sewell R, farmer
Swaddling, G, gardener
Thomas, Geo, jun, farmer
Walton, S. farm hnd
Wass, Ernest. labr
Watts, Thos, frmr
Webber, Mrs A A, frmr
Webber, Mrs M J, frmr

MOORA, Melbrne dist, 108 m N fr Perth by rail **Banks, Nat & A/sia, & N.S.W. Tel MO & S Bk. Popn 1000**

Abrahamson, S, bank clerk
Airey, L O, rep Dalgety's
Alp, J R, frmr
Anderson, G, electn
Anderson, Mrs E
Andrews W, frmr
Ashby, Alfd
Ashby F, btchr
Ashby, J
Ashby, Wm
Baker D G, undtkr & aer wtr factory

BANK OF AUSTRALASIA (S. B. Senior, manager). *See Advt., Front.*

Bank of N.S.W. (C M Laurie, mgr)
Bateman E P, frmr
Bayliss D frmr
Bayliss, K
Birch Jno, labr
Black, T A, frmr
Bond, R T, hrdrsr & tobcnst
Bowers Mrs R, drsmkr
Boyce, W H, frmr
Boyle, Miss L, guest house
Bradley, M, bank clerk
Brand, Fletcher B
Brooker, J R, grdner
Bullock, L F, farmer
Burdon R, saddler & btmkr
Burnett, S G, contractor
Burns C T, labr
Burns, Thos W
Butcher, L, frmr
Byrne, E K, butcher
Carman Miss B, clerk
Carrick & Sons, W J, land agents
Carrick, Jos (C & Sons)
Carrick, W J (C & Sons)
Cartwright Edwd, contr
Chedzey T, frmr
Clarke E G B, labr
Clarke, Geo D, frmr
Clarke, R C, farmer
Clinch, Wltr R, frmr
Cockman, H, cont
Cockman W, contr
Cole W D, mgr Moora Trdng & Agcy Co
Conners J, labr
Cook & Roberts, Misses, dressmakers
Cook, R J, frmr
Craig, Jos, contr
Croft, Fredk, frmr
Curran, M, bootmaker
Daly, M J, contractor
Davidson V P, frmr
Davies, C H, chemist
Davis A C, editor "Advocate"

DE MAMIEL, O. L. & SON, Auctioneers, Valuators, Farm Sale Specialists. Correspondence invited. Complete Service Station. Phone 68.

De Mamiel E C, clerk
De Mamiel O L (de M & Sons)
Dix G frmr
Dix, Michael, carrier
Dix Peter, frmr
Dodd, Thos, frmr
Doney W S, baker
Douglas F J, const
Doust, A, farmer
Duffy M M, engr
England Bros, frmrs
Evans Bros, fish shop
Everett, W, bank clerk
Fabricius, V O, solicitor
Fairclough, Mrs, nurse
Fairclough Mrs A G, gst hse
Fairclough, Thos, whlwrght
Fairclough, W, blksmth
Favis D, bnk clk
Ferguson, P D, farmer
Ford, Thomas
Fornero, Peter, sdlr & car
Forsyth, G D, mot gar
Forsyth, Mrs G D, tea rms
Fraser Jno
Gardiner Bros, farmers
Gardiner, G, frmr
Gardiner R K, Gardiner Bros
Gillen, C, motor mech
Gladwell, Wltr, frmn
Gloster, A B, Commercial Htl
Griffiths, D, frmr & bldr
Gunning, Rev F W (Eng)
Hamilton Bros, farmers
Hamilton F O frmr
Harvey, Geo, lbr
Hellewell, L, rly porter
Hockridge, W, frmr
Hodby, L
Holton C S, hdmstr, State schl
Hubbard A W, frmr
Hubbard, Miss, clerk
Humphreys, L, labr
Humphries, W H, labr
Hunt J G, clearer
Hurford V G, tele mech
Isbister J, frmr
Isidore, Rev L (RC)
James Austin B, Moora Hotel
Joyce, C, frmr
Kay B, steward
Kay Wm
Keamy & Co, Thos, storekprs & motor gar
Keamy, Leslie (K & Co)
Keamy, Thos (K & Co)
Kearney J, labr
Kelsall H L, frmr
Kennedy E, rly porter
King, R, labr
King, W, labr
Kuhl, L, hairdresser
Lamb, C, carpenter
Laurie, C M, mgr Bk N.S.W.
Lavater, G W, sec Rds Bd
Leishman, A G & B A, frmrs
Leesteere, H J, frmr
Limb Rev G R (Meth)
Longman, Geo (Watheroo)
Lumbers A, frmr
Lumbers, W, frmr
McCorry, R W, farmer
McGowan B, const in chge
McIntosh, A G, vet surg
McKay, Robt W, btchr
McKeever J, frmr
McKeever, Robt J, farmer
McKinley, E, frmr
McLaren, L, crpntr
McNamara, F, labr
McNamara, Jas, frmr
McNamara, L C, vermin insp
McNamara, Mrs, nurse
McNamara W A, trapper
Mahomet Ali, store
Martin, H S, carter
Martin, Maitland
Martin, S R, carrier
Medbury, W, carrier

MELROSE, W. A., Dandarragan St. Tel. 2. General Merchant. Agent for Colonial Mutual Fire Insurance Co., John Darling & Son, Ashton Hunter Ltd. (corn sacks), International Harvester Co. Ltd., Musgrove's Ltd. (radio), and Nobel's Explosives.

Melrose, W A, strekpr
Michael, J I, farmer
"Midlands Advocate" newspaper
Millars' Tmbr & Tradg Co Ld
Mills, W J, elect engr
Moody H H, frmr
Moody, H S, contractor
Moora Agric Soc (E M Riley)
Moora Brd Health (G Willgoos, sec)
Moora Club (incorp) (W Newman, sec)
Moora Convent
Moora District Hospital (F W Williamson, sec)
Moora Race Club (W R Clinch, sec)
Moora Rds Bd (G W Lavater, sec)
Moora Trading & Agency Co, merchants
Morgan J H, frmr
Morgan Miss A, drsmkr
Moss, E, farmer
Moss, F A, farmer
Mullett R E, plmbr
Murray H R, contr
Murray, J, frmr
Myles Geo L, med pract
Myles, Wm S, med prac

NATIONAL BANK OF AUSTRALASIA LTD. (L. A. Tierney, Manager).

Neumann, E H, frmr
Newman, W, sec Moora Club
Newman, W H E, mtr mech & Capt Vol Fire Brigade
Nicholson, J H, farmer
Orton, C L E, frmr
Padbury, A W, farmer
Paterson H, tchr
Peterkin Jos steward
Peterkin J & M, bakers & pastrycooks
Phillips Mrs E, tea rms
Primary Prod Assn (W H Boyce, sec)
Prior C W F, frmr
Purser, B, store
Purser M, trapper
Purser, W, slaughterman
Quigley, L, postal offcl
Ranyard, N E, motor garage
Reeve G, tlr
Reid Bros, blksmths & wheelwrights
Reid, C L (R Bros)
Reid F (R Bros)
Riley, Eric M, frmr (Quarragarra)
Roberts, Jno A, frmr
Rout, C A, mgr Millar's
Rowlands S (rep Rawleigh Products)
Saleeba & Sons, K, motor gar
Saleeba W, mtr gar
Sampson, R S, "Midlands Advocate" newspaper
Advocate" newspaper
Sanders, G R D, dentist
Sandland, Philip, frmr
Scott, A P, com agt
Seidel Bros, farmers
Senior, J B, mgr Bk A/asia
Sisters of St Jos Convt (Sis Catherine, supt)
Snell, Stanley G, newsagt
Somers N, mgr Shell Oil Co
Stanley D
Stayt, T, rep Vac Oil Co
Thomson, A, frmr
Tierney L A, mgr Natl Bk
Tobin C L, baker & pstryck
Trenowden, F, farmer
Veryard, Arnold M, com & est agent
Walker A D, rep Shell Oil Co
Wallace, John Jos
Wallace, Mrs J, pltry frmr
Watson Stan, bldr
White, G E, frmr
White, M J, frmr
Wildman A, postmaster
Willgoos Geo F, sec local Bd of Health.
Williams F, agt (Westralian Farmers)
Wiltshire G J, undtkr, painter & signwriter
York & Kilner Misses, dressmakers
Young J G, agt Sthrn Cross Windmills

Mooradup, see Kojunup

Mooranning, see Tammin & Quairading

Mooranoppin, see Kellerberrin

Moorellup, see Broomehill

Moore River, see Gingin

Moore River W. see Gingin

MOORINE ROCK, 251 m by rail E fr Perth; tel

Adams, Robt H, frmr
Allen Edwd, frmr
Barbary & Norris, frmrs
Bathurst Reuben L, frmr
Besley Eric N, frmr
Blair Jno, frmr
Bodle Ernst F, frmr
Bowey Percy J, frmr
Branson, Norm, frmr
Broadhurst Thos, frmr.
Butcher Dick E, frmr
Butcher Gordon, lumper
Carstairs, G, frmr
Chadwick Jno E, frmr
Chapman, Frnk T, frmr
Chapman Herbt J, frmr
Cook Thos, frmr
Coulhoun Jos, frmr
Daws Edwd, frmr
Day Fredk, frmr
Dickhart Leond, G W S
Dickinson Wm, frmr
Dittmer W G & E M, frmrs

Dittmer Geo G, frmr
Dowdall Arth E, frmr
Driver Fredk, repr GWS
Driver Mrs F
Edwards Herbt, G W S
Farr Arth, frmr
Felstead Victor, frmr
Flack Hy C, Agric Bk insptr
Friedlander Harris, stre
Gethin Clar J, frmr
Gethin Eran T, frmr
Gethin Ivor I, frmr
Gethin Jno W, frmr
Gethin Richd E, frmr
Gibson Dvd G, frmr
Gilbert Wm P, agt
Gill Jno, frmr
Goodhill Jos, frmr
Granich Mate, frmr
Hambly Thos G, lumper
Harper Melmer M, baker
Harris G, frmr
Harrrison, A, frmr
Hart Spencer H, frmr
Harvey Geo, frmr
Harvey Jos, frmr
Harvey Wm, frmr
Heasman Albt, G W S
Henderson Wm, frmr
Hill Dorothy, postal asst
Hillyard, Alan S, frmr
Hodgson, Thos, frmr
Irving Geo, frmr
Johnson Lewis C, frmr
Johnson Lewis R, frmr
Jones Herbt L, butcher
Joyner Robt, frmr
Keeley Jos
Kent, Stanley C, frmr
Kingdom, A A, frmr
Kruger Max, frmr
Laing, K, frmr
Lane Richd
Lebbis, J H, frmr
Lidddell, A E, frmr
Lowden Stanley J, frmr
Luxton Jno R, frmr
McBride Ian, garage ppr
Mackenzie Archd E, frmr
Mackenzie Archd G R, frmr
McKinnon Lock, frmr
McKinnon Mervyn, frmr
McKittrick Allan, frmr
McLennan Fanny, schlmstrss
Malcolm, W N, frmr
Marston, G A, frmr
Marston Hy G A, frmr
Mooney Thos J, frmr
Morgan, Dvd G, frmr

MUNYARD, H. C., Store & Postmaster.

Murphy Arth H, frmr
Nicholson, S, frmr
Nicholson Wm, frmr
Nunn, Geo W, frmr
Nunn Vernon F, frmr
Page Edwd St J, frmr
Patterson Herbt R, frmr
Pickworth Wltr, frmr
Potter, A, frmr
Powell Chas R, frmr
Pryer Fredk T, frmr
Pullen Benj, frmr
Reid F, G W S
Robb Jno M, frmr
Rowe Jack, Great Victoria Htl
Russell F, frmr
Russell. W G, frmr
Saxby Wm, frmr
Sewell, E H, frmr
Sewell, P, agt
Smith Hy S, frmr
Stacey Jno, frmr
Stewart Colin J, frmr
Storey Cecil, frmr
Stubbs Philip S, engr
Stubbs Stewart, gar ppr
Suiter Robt J, frmr
Watson Fredk, frmr
Watson, O B, frmr
Whann Thos J, frmr
White Jno, frmr
White Percy M, frmr
Whitfield Fras R, frmr
Williams, R, frmr

MORAWA, Vict dist,

271 m N E fr Perth by rail; Bk N S.W. (agcy); Newspr "Nthn Producer"; See Pintharuka

Agar, F H, farmer
Agar, F S, frmr
Agar, G H, farmer
Agar. J, frmr
Atrill Kenneth, blksmth
Atwell Mrs J
Baty A G, Morawa Hotel
Beeche J N, frmr
Bell W D frmr
Beurteaux, L P H, IAB inspct
Blenkinsop, N, frmr
Bradford J frmr
Bradley F
Bradley, G, frmr
Bradley T L frmr
Broad, F H, farmer
Brown Rev L (Eng)
Canestrini M, bdghse
Canestrini, P, blacksmith
Cardwell, A G, farmer
Caulfield, H G, med pract
Coaker Herbt, frmr
Cole, Sarah G, frmr
Cole Chas, frmr
Cole Tracy
Crisp, Syd, farmer
Davidson W stn mstr
Dawson Bros, farmers
Dawson, Colin
Dawson, Jno P A, farmer
Dawson Mrs L
Dreghorn, G G, farmer
Dreghorn, Jas, JP, frmr (Nth)
Dunn, M W, saddler
Dwyer I G, frmr
Dwyer, Jas A, farmer
Dwyer, Michl J, frmr
Fitzgerald Jas, frmr
Fitzgerald, M, farmer
Gibson R, acct
Gill, Fred, frmr
Gill, Norris L, frmr
Godfrey, Reuben C, frmr
Graham R
Granville, Francis A, frmr
Granville, Ivan C, frmr
Gronow, J V
Groom, H P
Haddock P D, frmr
Hancock, J L, carrier
Hannant J W, foreman
Harmant, J W
Haynes, A A, "Northern Producer" newspaper
Harris, Arth, frmr (Nth)
Heitman, Cecil, farmer
Heitman Eric
Heitman, Jack, farmer
Hird H E frmr
Howard H, hrdrsr
Hughes E
Ingram, Alex, wheat lumping contractor
James, J W A, mgr Millar's
Juke, Chas, frmr
Kelly Jno
Kelly Roy W
Keown, Thos, agent
Killmartin J, tailor
Kramer E H, frmr
Leete A E, strekpr
Leithhead D'Arcy (Vac Oil Co)
Lewis Rev S (Meth)
Lloyd, D T L, frmr
Lodge, M E, store
Lodge P H, store
Lucas C
Luz, P E, farmer
McCarthy, F, farmer
McCoy Edwd, night S M
McDonell, P A, farmer
McGuinness P J frmr
McGlew J R, frmr
McKenzie Bros, farmers
McLaren, W, sec Rds Bd
McLean T
McQuillan J A, frtr
McQuillan Mrs E A, restr
Maud, F, carrier
Mempes —, baker
Millar's Timber & Trading Co Ltd
Milloy J frmr
Mills Mrs, restr
Morawa Hospital
Morawa-Merkanooka Farmrs' Co-op Co Ltd (store)
Morawa Rds Bd (W McLaren, sec)
Neagle M frmr
Neate, Arthur S, farmer
Neate, J L, farmer
North A McL frmr
"Northern Producer" Newspr
Northey, A J, service station
Northey Jno P, J.P.
O'Brien E E, frmr
Osborn F, pstmstr
Panton, C E, plmbr & crpntr
Phillips, M R, farmer
Poulter, S B
Powell, J I, farmer
Powell Mrs G M, bdghse
Prater C R J, frmr
Prater, Regd C, frmr
Psaris A, fish shop
Rennie, Ian T, farmer
Rennie Robt G, frmr
Richter, Alan K, farmer
Ridge, Albert C, farmer
Ridge, Chas F, frmr (Nth)
Ridge, Fredk J, farmer
Ritson R L, mgr Bk N S W
Rushton A H, mgr Frmrs Co-op Co Ltd
Ryan, Cornelius, frmr (Nth)
Seymour Thos, caterer
Shell Co of Aust Ltd
Sheppard Edwd
Smith, A J, chemist
Smith H D, wheat lumper
Sorenson, W
Standing E
Stokes, A G, farmer
Stokes, A T, farmer
Stokes, J R, farmer
Stokes, J W, farmer
Stokes, Walter J, farmer
Swan R (Shell Coy)
Tetlow Hubt, frmr
Tetlow, Wm F, farmer
Tilley Geo H, J.P., frmr
Tonissen E B, butcher
Trestrail J
Tyler, J A, farmer
Vacuum Oil Co Pty Ltd
Valentine, C J, farmer
Valentine, J, frmr
Valentine, S McK, frmr
Vaudrey, R W G, farmer
Waddilove, Jos, frmr
Wall Miss M, mtrn Morawa Hospital
White, Gordon, farmer
White, T K, farmer
White M K, frmr
Wilmott S, schl tchr
Winter, C A, farmer
Wonders J, restr
Yewers, Hy L, frmr

MORBINING, 113 m

fr Perth, rl to Beverley, th 14 m

Bishop. Jasper, frmr
Blechynden, Alfred W, frmr
Blechynden, Ernst, frmr
Curtiss, Wm, frmr
Edwards, Edw W, frmr
Edwards, Oliver J, frmr
Edwards, Thos, frmr
Hobbs, Fredk, frmr
Johnson, Wm, frmr
Kemp, Laurie, frmr
Manuel, S R, farmer
Petchell, Ivan, frmr
Ware, Wltr J, frmr
Ware, Alfd, frmr
Young, Frank, frmr

Mordialiup, see Balbarrup

MORGANS, Mt Margaret G F, 561 m rl fr Perth; agcy Bk NSW. Tel, M O & S B

Bank N.S.W.
Beresford G S, mill ownr
Berwick A C, Palace Htl
Brannigan Harry, prspctr
Brennon —, contr
Burton, Fredk A, repr
Campbell H, manager
Carrigg, Jno, strkpr
Carrigg. Mrs, pstmstrss
Clark Geo, miner
Coleman, Wm St J, prsptr
Cooper E, prospector
Creighton —, miner
Crowley Mrs P
Curtis —
Crowley P, wood contr
Devine Harry, store
Dods J, accountant
Farrell F, prospector
Farrell, Patk, carrier
Frost P, stn hnd
Green H A, stn ownr
Griffen P, rlwy repr
Haln S, labourer
Hendrickson T, prospector
Holt —
Illman Hy, labr
Ireland R, carpenter
Jones T, carpenter
Joss A, rlwy repr
Kirk F, prospector
Long, Mrs M
McBride Danl, ganger
McCarthy —, eng drvr
McMahon J, labr
McWilliam P, prospector
Martin J, fitter
Messenger D
Monger, Norm G, miner
Morton, Edw, miner
Mt Margaret Mission Stn
Newton A, woodcutter
Nicholson J, engineer
Normamby Miss, stn asst
O'Neill —, labr
Powell J
Roberts A, eng drvr
Ryan J, prospector
Schenk R F, mssnry, Mt Margaret
Shephard —, prospector
Shephard C, miner
Sloane —, eng drvr
Smythe —, woodcutter
Smythe T, blksmth
Stuart —, prospector
Sylvester A, eng drvr
Thompson J, prospector
Thompson T, prospector
Thomson Thos B
Turier F, rlwy repr
Venick J, prospector
Whitford —, assayer
Wighton J, eng drvr

Morley Park, see Maylands

MORNINGTON, see Benger

MORNINGTON MILLS, Wlngton dis,

93 m fr Perth; rl to Wokalup, th 4 m by Tmbr Co's rly. Tel, MO, & SB

Appleton, Bertram, acct mill & agent Qnsind Insc Co
Butler, H, frmr
Briggs, Mrs E, stnr & tobcnst
Carver, F B, farmer
Childs, H W, fmr
Dalley, Chas, carptr
Donnelly F, bush foreman
Drysdale, J, farmer
Fulton, W J, sec hospital
Guest, Wm, foreman wkshps
Lansdell H, mill foreman

MILLAR'S TIMBER & TRADING CO. LTD.

Mornington District Hospital (W J Fulton, sec)
Mrngtn M Tmbr Wkrs' Un
Morton, F A, yard foreman
Odlum Mrs, bdghse
Ross, R D, post mstr
Sirr, B, store
Smith, Hy, J.P., mgr Mornington mills
Staples & Logue, farmers
Trees Ltd, saw millers
Warburton E, baker
Westwood, V, butcher
Wilton, C, traffic foreman

Mortigallup, see Cranbrook also Tenterden

Mosquito Creek, see Nullagine

MOULYINNING, 231 m

SW fr Perth; rl Wagin, th 38 m. Tel

Bairstowe H L
Carwardine Frank
Castle Fraser G
Clarke, E B, frmr
Clarke E W
Clarke Wm T
Coates Jno C frmr
Coates Wm frmr
Cook Bros, farmers
Cook, Benj (Cook Bros)
Cook, Jos (Cook Bros)
Dumbleyung and Dist Frmrs Co-op Storekeepers
Edwards Geo frmr
Edwards W H
Elder Adam frmr
Fitton Jas frmr
Gaffney Jno frmr
Gooding B H and L B frmrs
Gooding Beaumont H (B H and L B Gooding)
Gooding Lionel B (B H and L B Gooding)
Harvey Ernst H frmr
Hornsby Fred frmr
Hornsby Saml frmr
Kipps & Stevenson, frmrs
Mellowship, W L
Meredith and Sons frmrs

Meredith Jas frmr
Morris Percy A frmr
Mott Chas frmr
Mott Haold frmr
Mott Wltr
Oliver and Brown
Pearce Thos frmr
Pearce W frmr

POPPLEWELL, ERNST., Postmaster & Gen. Store.

Scott Norman frmr
Stallwood Gertrude
Stallwood, W ,frmr
Stanley Geo frmr
Ward, Syd, frmr
Willmott, W L
Willmott Wm

Mount Amy, see Beverley

Mt Arrowsmith, see Bruce Rock

Mt Augustus, see Gascoyne Junction

MT. BARKER, Plantagenet dist, 302 m S E fr Pth by rl, Bk N.S.W. Tel

Abbott J W, rly ganger
Adams, Arth E, frmr
Adams, Jno C, fmr
Ahern Arth H, blksmth
Allen A H, orchdst
Allen F H, orchdst
Ames, Jno
Andrewatha, Hammill, frmr
Andrewartha, Jno, fmr
Archer W, frmr
Armstrong H, mgr, Paterson & Co
Atkinson, Albt, frmr
Atkinson, Geo W, frmr
Badham, Leond, saddler
Baesjon Augustus H, frmr
Baesjou, Claude A
Bagg, Geo H, plmbr
Ball, Samuel
Ball, Silas R, labr
Bank N S W
Barnett, T, frmr
Barnsley W, orchdst
Bennetts W J, orchdst
Belfield, Frans, frmr
Bevan T, carrier
Bloomfield W, rly ganger
Berrinup Orchard
Binning, Edwd J, frmr
Bonny W, btchr
Board Wm J, frmr
Booth, A T, orchdst
Bowker W, orchdst
Bremner J, mgr E S & A Bk
Brotherton, W, frmr
Brown, Alfd, frmr
Bunker J F, frmr
Burston P J, storeman
Cameron Dvd L, frmr
Candy, Cairnes, frmr
Carr, A R, frmr
Carr, Geo, frmr
Carr, Mrs Fannie H
Chester C G
Clarke, A R F, med pract
Clarke F G, frmr
Clarke T A, orchdst
Clemesha E, orchdst
Clothier A F
Clothier Herbt, orchrdst
Clothier, Jos T, frmr
Clothier, Jos J, orchdst
Clothier R E
Cluett H G, frmr
Colles, A A D, orchdst
Collins, Francis, fmr
Cooper, Wm, car hire
Crane, Norm H, frmr
Crane, W Arthr, fmr
Crow Ivy A L, frmr
Crutchett H J, orchdst
Davey C T L, orchdst
Davies, Danl, bootmkr
Davis, J J, sddlr & nwsagt
Deane, Arthr N, fmr
Deane, Wm L, orcdst
Dennhardt, Hugo, frmr
De Pledge H V, orchdst
Dickson P H, orchdst
Dixon C J, tchr
Donohoe Fred, carrier
Donohoe, Jno J, lbr
Doran, Michl F, frmr
Dorey, Thos H, fmr
Drage Chas E, carrier
Drage H E
Drage, Jos E, frmr
Drage, Ralph A, frmr
Duck J H, frmr
Duckett Geo, tmbr mcht
Duckett L O, orchdst
Duncan, Robt, frmr
Egerton-Warburton H G, frmr
Elliott Edwd, frmr
Elliott Eric C
Elliott Thomas, orchdst
Elverd, Arthr E, fmr
E S & A Bank
Enright Geo P, frmr
Faulkner, Hugh, frmr
Faulkner Mrs G, bdghse
Fellows G N, orchdst
Fellows W W, orchdst
Felton C F, orchdst
Ferry, W Roland, frmr
Ferry, Wm S, frmr
Fitzgerald P, frmr
Foxcroft G, tchr
Fraser T H, orchdst
Frost Mrs T, orchdst
Fuge R D, orchdst
Fuhrmann W F, edtr "Sthrn Sentnl"
Garraty's Garage
Gillam Percy R, rly porter
Gilmore F W, saddlr
Glover, C H, orchdst
Goddard G L, labr
Gorman Cyril, crpntr
Gorman Edwd J
Gorman, Jas, jun, rly fttr
Gorman Montrose S, labr
Gorman V M, tea rms
Goundrey F S, orchdst
Green, Edw C, fmr
Green, Wltr L, fmr
Greenslade Edwd, orchdst
Greenslade, Frank N, frmr
Greenslade H R, orchdst
Haese C J, bldr & strkpr
Hambley A J, orchdst
Hambley, Syd E, frmr
Harbutt, Mrs S, *frmr*
Harbutt, Thos N, frmr
Harwood S, frmr
Hawker W, orchdst
Hawley, Thos C, frmr
Haworth, Frnk, bkr
Hickling A C, clerk
Hickling B, clerk
Hockley Wm J, orchrdst
Holdey R, labr
Honey K J, mech
Hunt, Arth J, fmr
James, Saml, orchrdst
Jenkin Herbt V J, frmr
Jones, Albt, cpntr & bldr
Jones, Dvd E, frmr
Kearsley, Thos, orchrdst
Keogh Jas P, orchdst
Klintworth Jno
Klintworth, Fredk, frmr
Kunst C, farmer
Lakey C E, orchdst
Lawrie, Thos, frmr
Lawry Wm, labr
Lebeck E W, baker
Lebeck S E, orchdst
Le Fort, Wm D, orchrdst
Lock H W, rly crpntr
M U I O O F (S F North, sec)
McCook J, orchardist
McCook R, orchardist
McKail Cedric, frmr
McKenzie C I, inspctr Agric Bank
McLennon H
McNamara, Mrs K, orchrdst
Malkerin T, pol const
Martin Alexr U, frmr
Martin J D, mgr Berrinup Orchard
Martin Jas Mac N, frmr
Martin Mrs C F, orchdst
Masonic Temple
Massey R, labr
Meecham Robt, frmr
Mentha F, orchdst
Millons Wm, cretkr, Club
Moriarty, Arth, frmr
Moriarty Miss M, frmr (Kamballup)
Mt Barker Cool Stores & Co-op Frt Grwrs
Mt Barker Agric Soc (W Fuhrmann, sec)
Mt Barker Pictures Ltd (W Millons, mgr)
Mt Barker Timber & Tradg Co (G Duckett, ppr)
Mulkerin Mrs M, orchdst
Neve G C, stn mstr
Nicol, Geo, fmr
Nicol J O, orchdst
Nixon, Robt, frmr
O'Neill Jno C, frmr
Ortis H, orchdst
Osbourne, Mrs Alice
Osburne, Wm, frmr
Padbury Wm, Caperup Est
Pardalup Prison Farm (J W Blain, offcr in chge)
Parsons A G V, carrier
Pascoe E, farmer
Paterson & Co, Ltd, mchts
Pearce, Geo, frmr
Pearce, Wm G, frmr
Peart, E Percy R, frmr
Peck Ernest E, frmr
Pendergrast, Albt J, orchdst
Pendergrast, Jas, ganger
Pickles Fred V, orchrdst
Pickles, Thos H, frmr
Pickles, Wm, frmr
Plantagenet Rds Bd (Ed Webster, sec)
Pugh F R H, frmr
Pullen Jno E, orchrdst
R A O H (R B Riches, sec)
Rainbird Mrs C H
Reade H G, Park Htl
Reed A H
Reeves, Syd P, carrier
Riches, Mrs C, *frmr*
Riches R L
Roberts Mrs F C, frmr
Robinson C, mgr Bk N S W
Ruse R, Mt Barker Htl
St Jack, T Chas, frmr
Sampson, Wltr J, frmr
Sanders R S, frmr (Carbrp)
Sandilands C, orchdst
Savings Unlimited Cash, storekpr
Scott M, frtr & grngrer
Scott, Wltr, orchrdst
Shaw D, farmer
Silvester W, frmr
Simpson Geo F, frmr
Skinner, Thos, frmr
Slamon Jos, frmr
Smith & Sons Mrs J
Smith A G, bldr
Smith, Geo E, orchdst
Sounness & Sons, frmrs & orchdsts
Sounness, Fredk H, orchdst
Sounness, Jnc G, orchdst
Sounness Mrs C, Merriup
Sounness, O A K, fmr
Sounness, Thos G, orchdst
Sounness, Wm Jas, frmr
"Southern Sentinel," nwsppr
Squire Bros, stremn
Squire C, storeman
Squire, Frank, strmn
Squire Mrs E
Squire W R, storeman
Stanley Louis F, engr
Steicke A A, orchdst
Steicke, Theodore A, frmr
Stothard W C, orchdst
Stott A, carrier
Strugnell Rev E H (C of E)
Stuart J, chemist
Taylor, Anthony, frmr
Taylor, Arth, frm mgr
Taylor, Jack S, frmr
Taylor Mrs V H Y, orchdst
Thomas Edwd, fmr, Carbarup
Thomas, Wm, fmr
Timewell's Cash & Carry Stre
Tolerton J V, agent
Trent, Geo, frmr
Tucker L C, engrg asst
Tutt, Alfred, fmr
Venn, Wm B, store emp
Waite L, carrier
Wall, Gerald R P, frmr
Wall, J Fred, fmr
Wall Mrs Julia, frmr
Wallace, Ross S, fmr
War Memorial Club
Warbrook, Robt, acct
Ward, Thos W, labr
Warnock Andw, frmr
Warnock Chas H, orchdst
Warnock Cyril F, orchdst
Warnock, Jno C, frmr
Warnock Mrs
Watson H, postmaster
Watson, Jno F, tchr
Watson Le Grande A, orchardist
Watson W
Webb, P J, frmr (Carbarup)
Webster, Edwd, sec Rds Bd
Wells F, garage
West Jno, carrier
White, Jno W, frmr
Wilkes T A, mgr Mt Barker Co-op
Willcocks S H, hrdrssr
Williams, Ern J, frmr
Williams, Frncs, frmr
Williams, Fredk, frmr
Williss Syd A, frmr
Wilson Andw D, frmr
Wilson, Robt D, fmr
Wiseman A E, carrier
Wragg, Jno, frmr
Wright G, orchardist
Wright, Robt H, frmr & orchardist
Yates, Geo, frmr
Young G, frmr

Mt Brown, see Bunbury

Mount Burgess, a gold-mng settlement, N of Coolgardie, which see

Mt Cardine, see York
Mt Caroline, see Kellerberrin

Mt Catherine, see Yerilla

Mt Charlotte, see Kalgoorlie Sts

Mt Claremont Est, see Claremont sts

Mt Desmond, see Desmond

Mt Dick, see Northam

Mt Edgar, see Moolyella

Mt Egerton, see Peak Hill

Mt Eliza, see Perth

Mt Erin Siding, see Nanson

Mt Gibson Goldfields, see Wubin

Mt Happy, see Northam

Mt Harris-Smith, see Emu Hill

Mt Hawthorn (portion of N Perth), see Perth sts

MT. HELENA, 25 m fr Perth by rail.

Adams, R, strkpr
Alp, Jno, contr
Beaton, Albt, orchdst
Blanche, Miss M
Blundell J, pltry frmr
Bonser, H, orchdst
Boyes, Caleb, orchdst
Brazier Mrs F
Bentley, W, guard
Brambrook, W, frmr
Broughton, G, frmr
Brown, C H V, wd mcht
Budge, W, orchdst
Bunney, A W, mkt gardener
Bunney Frank, contr
Bunning Bros, saw mills
Buss, E, orchardist
Butler W J, rly emp
Cameron C, orchardist
Catchpole, Hy, carptr
Cave, W, orchardist
Colbert, J, orchdst
Connelly, Richd
Cooper, Thos L, orchardist
Cousins, W, contr
Dewar M F
Dolbear Geo, orchrdst
Egan, Matt, orchdst
Emmerson Bros, pltry frmr
Fairfax, A, orchdst
Frith W, orchardist
Guel F, farmer
Guiana Lou, storekpr
Harburn, A, contractor
Harvey E, apiarist
Hatfield, A H, teacher
Hawthorne T, Lion Mill Htl
Houston, Wm, contr
Huxham Bros, dry frms
Innis E, orchdst
Innis I, orchdst
Jones, W, orchrdst
Kelleher Hugh, eng drvr
Kiernan, E, contractor
Lewis W S, hewer
McCarthy J M, rly offcr
McGilvray Wm, orchdst
McKail H, orchardist
Mahomet, Allie, hawker
Mawer D, orchardist
Mayne, W E, stnmstr
Nobbs, Alf, orchdst
Norrish T, butcher
Perth Jarrah Mills Ltd, fuel mchts
Pole, Rev John
Porrett, S, pltry frmr

Praed, Wm
Redhall J, orchardist
Reen, Timothy, timb contr
Ribe, Wm, orchdst
Richards W M, orchdst
Roberts I, frmr
Robinson, R, night stn mstr
Schmidt C, sleeper contr
Small, F, orchardist
Solly, F, poultry farmer
Stapeley, W
Stephenson. L & J. orchdsts
Stewart, R, gdnr
Stone R S, civil service
Thompson, J W, pltry frmr
Thompson, P, frmr
Thompson, Sydney, contr
Vivian, H, frmr
Walker, L H, orchardist
Waters A, mill hand
Witten F, contr
Woolston A, orchdst
Wooseman, G, orchdst
Wright Mrs C M

Mt Hill, see **Walkaway**

Mt Jackson, see **Bullfinch**

Mt Joy, see **Northam Sts**

Mount Keith, see Leonora

MT. KOKEBY, Avon

dist, 106 m S E fr Pth by rl. Tel

Baker T & F, frmrs
Beardon, George, farmer
Blechynden, Wm & Arth, frmrs
Blechynden, Art (W & A B)
Blechynden E, pstmstrss
Blechynden, Wm (W & A B)
Brerton, David
Broun M, frmr
Brown, W A, farmer
Butcher, Roy (B Bros)
Collard, Harry G
Collard R
Crocos, H, tchr
Elliott L, frmr
Elliott N, frmr
Fleay, Ernest, farmer
Grigsby, W jnr, fmr
Grigsby, W G
Hall, Alex, contr
Larrad, W E, com agnt
Lennard, H, farmer
Messenger G, frmr
Patten, Jas F, frmr
Poyser, Bert
Poyser, Geo C
Poyser, Jno, frmr
Poyser, Wm J A
Ridgway, Chas T, fmr
Ridgway, Thos T, frmr
Rumble, A, frmr
Rumble, Wltr, fmr
Sutherland, G J, frmr
Taylor, Wm J
Trelgar, Clement R, frmr
Walker, Albt R
Walker, Alfd T

Mt Lawley, see **Perth Sts**

Mt Leonora, see **Leonora**

MT. MAGNET, Murchison Goldfields, dist 482 m NE fr Perth by rl; bnk N S W; Tel, M O, S B; pop, 600. See also Yalgoo

Allen, A, pstrlst & contr
Arnold, Corrie I, stn hand
Atkinson, Jos W, grzr
Atkinson, Robt, miner
Austin, Thos, prspctr
Badoola, G, pstrlst
Barrett, W, prspctr
Bartholmew Geo, prspctr
Bayley, W W, prspctr
Bell .A F, mat hosp
Blewett, Cecil B, bank offcr
Bogle C H, Yalgoo Dns stn
Broad, Alf E, Kirkalocka stn
Broad, F, Kirkalocka stn
Broadbent, Frnk, council emp
Broadbent, W, miner
Bryans, W, stn hand
Burrows N, mtr drvr
Burt, J C, prospector.
Carroll, T J, miner
Carroll, W M, miner
Clark Wltr, mine owner
Clinch, Chas J
Clinch, Albt C
Crick, Edwd, prsptr
Crick J Edwd, miner
Crick, Jno T, miner
Cross, Leslie
Currie, B M, miner
Davies, Richard S
Davis, E, drpr & stnr
Dewar, Howard, prspctr
Dick Angus McL, contr
Dowden, Chas, pstrlst
Doyle, Jno
Doyle Wm, stn hnd
Drew, Con J, pstrlst
Drew, J C, btchr
Drew J G, Grand Hotel
du Boulay, Howd H, com agt sec hosp and sec Rds Bd
Duplex Jos, examiner rly
Edhouse, Jas, pstrlst
Edhouse Winifred S, pstrlst
Fenn, H, mot gar
Fitzgerald Wm, Murrum stn
Fleming, B G, mail contr
France, Harold L, rly emp
Fleming Saml G, acct
Galvin Alf, stn hnd
Geale Phil, prspctr
Gibson, Geo H, miner
Goy, E, tchr
Grant M E, mgr Wogarno Stn
Grose Bros, J & C, mine ownrs
Grose John, miner
Halligan Jas E, bttry mgr
Halliligan, Jno, prspctr
Hamilton & Harper, pstrlsts
Hearly, Gilbt McFarlane
Hanlon, W
Harlond, Chas, farmer
Hearn, Wm W, const
Hill 60, G M Lease
Hoffman, Robert
Hogg, Philp F, amalgamator
Horton, Wm J, stn hand
Hough, D, prspctr
Hudson Robt, prspctr
Hymus Miss W, Oasis Hotel
James J, mgr Boodinoo stn
Jewell, A, prosptr
Jewell, P, prspctr
Jones, Hy, Boogardie stn
Jones, James, pstrlst
Jordan, Stanley, carrier
Kennedy, Leo, grcrs asst
Kennedy T, blksmth
Krakour, Albt, repairer
Lejeune, E R, **Boodanoo stn**
Leviston Harry, contr
Lewis, Geo, miner
Lockyer, H C (mgr Nalbarra Station)
Lord Jno E, stn mgr
Macdonald Chas, overseer, Wynyangoo Stn
McGinnity Wm, Comcl Hotel
McLoughlin, Kenneth O, post master
McMicking Gilbert J, mgr Challa Stn
McTaggart Jno, labr
Males, Lindsay, clerk
Marquand, C, contr
Matthews, J W, carrier
Miners' Inst
Moon Edwd, prspctr
Morgan Edmund, prspctr
Morrissey, M
Morrissey, Peter
Mt Magnet Hosp (H H du Boulay, sec)
Mt Magnet Rds Bd (H H du Boulay, sec)
Murray C P, pstrlst, Wandarrie Stn
Oats, A G, rly emp
O'Brien, Danl, prospctr
O'Brien, E, prspctr
Olsen, E T, stn mstr
O'Connor, Robt, pstrlst
O'Grady L, pstl asst
Olsen C
O'Reilly J
Osmond, Jas
Palmer & Pearsall, bakers
Palmer, J, carptr
Palmer L, crpntr
Patterson, C, mgr Wynyangoo Stn
Pearce, Nelson, Nalbarra stn
Pearsall, E G, mine owner
Perryman, Jno, miner
Phillips, Albt, prspctr
Prest Chas E, stn hnd
Quinlan Thos, hrdrsr
Robertson, F, contr
Robson, J, stn hnd
Roland, Dick, stn hand
Ruggeri, L, contr
Sawyer, P, miner
Scott & Davis, grcrs
Scott, Donald R, stn hand
Scott, Wm (S & D)
Scott Wm R, store asst
Scutt, H D (mgr Bk NSW)
Seaman, R J, strekpr
Sedgeman T, rly emp
Slavin Jas, prspctr
Slavin, Jos, fruitr
Smith S, contr
Standke Herman, crpntr
Thomas Bros, carriers and contrs
Thomas Frnk, miner
Thomas, Frank, stn hand
Thomas, I, Jack, carrier
Thomas, J F, stn hnd
Thomas, J I, chrmn Rds Bd
Thomas, Jos, prosp
Thomas, Jos, junr, clk crts & mining regr
Thomas M, carrier
Thurkle, Vivian B, labr
Troode, N P, prspctr
Wansbrough, Ivan, overseer
Watson, A J, mgr Yoweragabbie stn
Watson, Alex C, stn hand
Watson, Allan, contr
Watson, Arthur, stn hand
Watson, Ernest C
Watson, Jack, stn hand
Watts, Alf, mgr Bulgabaroo Station
Watts, Geo, labr
Watts, Joe, carrier
Webb, Mrs A, lndry
Wellington Wm, prspctr
White, Alex, prspctr
Whitehead, Zahariah, prspctr
Wiley F, mgr Murrum stn
Wiley Robt, mgr Edah stn
Williams, B, med pract
Williams Stanley H, overseer Wodinong Stn
Wilson Harry, labr
Witty Jno, accountant
Worthington, Fred, miner
Worthington, J W, miner
Wright, E H, contr
Wright, W H, miner

Mt Malcolm, see **Malcolm**

Mt Margaret, see **Laverton**

Mt Marshall, see **Bencubbin**

MT. MONGER, 420 m fr Perth, rail to Kalgoorlie, then motor. See Boulder

Mt Moore, see **Gingin**

Mt Morgans, see **Morgans**

Mt Mortimer, see **Onslow**

Mt Pascoe, see **Mt Sir Samuel**

Mt Pleasant, see **Black Flag & Broad Arrow**

Mt Pleasant, see **Canning Bridge**

Mt Robinson, see **Lakeside**

MT. SIR SAMUEL, E Murchison G F, 652 m fr Pth, rl to Leonora, th 116 m mtr (wkly). Tel

Abdy, Wm, miner
Adamson, R, Yachibindah stn
Baccette, J
Bourke, M D, prospector
England, E
Ford, Wm, miner
Fox, L
Hamilton, Thomas
Hansen, Harold, miner
Kutbadin, —, gdnr
Lanning, B
Madrill — hd stckmn
Maund Don horse driver
Maund Harry cyanider
Maund, W, prosptr
Mellon, Thos, Wangwall stn
Meredith, Frank, gdnr
Pedler, G
Powell, J
Readly, J, miner
Roy Mrs E pstmstrss
Sheader, D, tinsmith
Ward, J, jun, stn owner
Warner, A, eng driver
White N F, Shamrock Htl
Wigley, Sam, truck store

MT. STIRLING, Avon dist, 140 m fr Perth by rl. Tel. See also Kellerberrin

Gibbs Richd, frmr
Low Bros, frmrs
Low John A (L Bros), frmr
Low K McK (L Bros), frmr & mail contr
MacLellan Jas, frmr
MacLellan Miss A, frmr
Newman P, frmr (Mt Caroline)
Pannell Gordon, frmr
Sales Albt, frmr
Sutherland & Sons, frmrs (Toolakin)
Sutherland Allan (S & Sons)
Sutherland D, frmr
Sutherland Inglis (S & Sons)
White Lionel, frmr

Mt Weld, see **Burtville**

Mt Wittenoom, 20 m fr **Murgoo,** which see

Mouscapri, see **Whim Ck**

Moyagee, 529 m N fr Perth by rail. See **Lake Austin**

MUCHEA, Chittering Rd Board. Dist 33 m E fr Perth by rail. Tel

Allardyce, E G, aprsr
Anderson, Mrs Francis, Chittering Tea Rooms
Bartlett — mgr A L B **Lefroy**
Brand G, frmr
Brunt —, rlwy ref rms
Bush F, frmr
Chittering Rds Bd (L K Martin, sec)
Dease, D B, frmr (Chittering)
De Marchi, A
Duffield —, frmr
Dyer A, baker
Fewster J, frmr
Fewster Jas M, frmr
Fewster V, frmr
Forbes Wm, frmr
Hart Bros frmrs
Hart Edwd (Hart Bros)
Hart Geo (Hart Bros)
Hart, Mrs Hannah, orchardist
Harvey, N S, farmer
Haslam, S H, farmer
Haynes H A, frmr
Jaques Roy, stnmstr
Kendall F
King Alfd E frmr
Lefroy A L B frmr and grzr
McGlew A, carrier
Martin, Afric, frmr (Chittrng)
Martin, Chas, frmr
Martin Frank L orchardist (Chittering)
Martin, Geo (Chittering)
Martin, Hy W, fmr (Chitg)
Martin, Jno (Chittering)
Martin Joe frmr
Martin, L K, sec Chittering Roads Board
Martin Robt C frmr
Martin, Saml, frmr
Martin, Simeon (Chittering)
Morley, E H, frmr
Morley, Chas M
Morley, Hy, jun, frmr
Ogden, W W, farmer
O'Neil, C W, farmer
Peters, J C, tchr
Philmore Mrs L, store
Popple Jas, frmr
Revill, F, pltry frmr
Sandow J B
Seward H, frmr
Shepherd, H (Chittering)
Shepherd, Walt, fmr (Chitg)
Snowball, G H
Spice, Arthur H, frmr
Spice, Wm J, frmr (Chitrg)
Steer, Wm H, apiarist
Uphill, R, farmer
Van Ooran, J
Vinicombe C, frmr

Mud Springs, see **Moolyella**

Mugakine, see **Kellerberrin**

Mugawah, see **Northampton**

MUKINBUDIN, 213 m E fr Perth by rail to Nungarin, the 26 m. Bk N.S.W. (agncy)

Adams, Thos, frmr
Allen, D S A
Altus, Richd L, frmr
Archer, Fredk, frmr
Archer, Wm L, frmr
Beckingham, Alf, frmr
Beckley A J, grngrcr
Beckley, Aub J R, frmr
Bird, Wm A, frmr

BLENKINSOP, W. R.,

Store and Agencies.

Brown, Jas J, frmr
Buchanan C L, agent
Cairns, Hubert D, frmr
Chapman J, frmr
Clamp, Arth, frmr
Clamp, Geo, junr, frmr
Clamp, Martin, frmr
Cohen H, drpr & pstmstr
Conroy, Hy, frmr
Conroy, Thomas B, frmr
Copeland, Edw, frmr
Copeland, Jas, frmr
Corrunna, Arth, frmr
Crombie, Alan L, frmr
Cross, Jno, frmr
Dawson W, stn mstr
Dear, Jno A, frmr
Duthie, Wm J, frmr
Edwards, Jack L, frmr
Falkner, A W, frmr
Falkner, Hugh, frmr
Ferguson, Jno, frmr
Ferguson, Moses A, frmr
Flint, Jos, frmr
Fogarty Bros Albt & Wm
Fogarty, Thos B, frm
Gardiner, Jas, frmr
Gason, Wltr E, frmr
Goodchild, Stan, frmr
Green, Edward S, frmr
Hewitt, Bertram J, frmr
Hewitt, Ern E G, frmr
Hicks, Stan W, frmr
Howarth & Mitchelmore, frms
Howarth, Jas C (Howarth & Mitchelmore)
Jones, Fredk G, frmr
Jones, Herbt S, frmr
Jones, Victor H, frmr
Killeen, Thos, frmr
Lindaw, Reuben C, frmr
Leyland, Harry, frmr
McGregor, Eric C, frmr
McGregor, Wm J, frmr
McIntosh, Edward W, frmr
Manuel, Gordon S, frmr
Melll O S, frmr
Mitchell, Chas E, frmr
Mitchell, S H, store
Mitchelmore, Cyril E (Howarth & Mitchelmore)
Mitchelmore J, grngrcr
Molyneau Albt, frmr
Morrell, Geo D, frmr
Mott, Fredk, frmr
Nicol, Robert ,frmr
Norman, Mrs Rupt H, farmer
O'Toole, Mrs Jas D, farmer
Parker, Stirling V, frmr
Pirie, Jas (Riddell & Pirie)
Polain, George E, frmr
Quinn, Jno J, frmr
Reynolds, Alf G, frmr
Richardson, Jno, frmr
Riddell & Pirie, farmers
Riddell, Wm (Riddell & Pirie)
Ritchie, Ern A, frmr
Roberts W E, mtr gar
Robinson, Cyril S, frmr
Rowland, Robert, frmr
St Armand, Isidore D, frmr
Shadbolt, Albt L, frmr
Shadbolt, Edw, frmr
Shadbolt, Edw E, frmr
Shadbolt, Har J, frmr
Shadbolt, Hy J, frmr
Shadbolt, Raymond W, frmr
Sfrr Alfd, tobcnst
Smith, Hy C, frmr
Stehr, Wm L, frmr
Strugnell, Wm L, frmr
Stubbs, W H, agent
Tanner J, Mukinbudin Htl
Tanner, Wilfd S, frmr
Tasker, Douglas H, frmr
Thompson, M J, frmr
Tindale, Jackson S, frmr
Tuffin W, schl teacher
Veasey, Altred A, frmr
Walch, Thos, frmr
Westrallan Farmers Ltd
Whitcher, Robt, frmr
White Bros (E & J), frmrs
White E A (Mukinbudin Rd Bd sec)
White, Edwin B, agent
Williams, Geo J, frmr
Wilson, Geo W, frmr
Wilson, Saml, frmr
Young, Geo, frmr

Mulga Queen, see Laverton

Mulgabbie, see Kurnalpi

Mulgarnup, see Busselton

Mulgarrie, see Broad Arrow

Mulikupp, see Redmond

Mulji, see Mandiga

MULLALYUP, Nelson

dist, 148 m S fr Perth by rl. Tel

Blechynden R J, orchrdst
Bovell, Aubrey, tmbr wrkr
Bovell, Jos S, frmr
Bovell, Mrs W J
Bovell, Wm, frmr
Brandt, P G, rly emp
Clayton Fredk, rly emp
Cluning, D, frmr
Crombie, O I, teacher
Dawson, C R J, farmer
Della, J, farmer
Dellasale, E, farmer
Draper, Arth, frmr
Dowrick, J A, frmr
Franklyn Phillip G, rly emp
Fuller, G J, orchdst
Fuller, H, orchrdst
Gates, J, frmr & mkt gdnr
Gates, L W, farmer
Goddard, W G, frmr & blksmth
Harrison G F, orchdst, strkpr & postmaster
Gubler, Chas, fremn
Hawter, K, nurseryman
Hawter, Mrs E M
Hollings, H, frmr
Keily J, rly ganger
Lee, A L, farmer
Maclennan, I M, farmer
Scott, C, farmer
Smith, Fred, frmr
Warner, Amos, frmr
Warner, J E, frmr
Warner, Jno, frmr

MULLEWA, Geraldton

dist, 331 m N fr Perth by rl, Bks, Comcl & N.S.W. Tel MO & S Bk

Adams N, strkpr
Albrecht F, frmr
Allanson, T, bkkpr
Allen, Jas, frmr
Allen Jno, frmr
Allsopp A W, rlwy emp
Anderson, R, cb mkr
Anderson W T, rlwy emp
Andrews F A, rlwy emp
Angel, T E, grazier
Attwood Paul, frmr
Backshall W J, rlwy emp
Baker E S, rlwy emp
Baker J W labr
Bangash Musik Klan, grcr
Bank of N S W (H L Ring, manager)
Banks P T, rlwy emp
Barden Ernst, labr
Barker K G, rlwy emp
Barwise H, rlwy emp
Baumgarten Otto Andw, frmr
Baumgarten Otto Emil, frmr
Beamont A, frmr
Bedford E J frmr
Bell, Frank, agent
Benoit A E, frmr
Bignell, E, frmr
Bignell Glen, frmr
Bignell Spencer, frmr
Blakers S G, rlwy emp
Bone G frmr
Bond G P, rlwy emp
Boolardy Pasti Co, grzrs, Pine Grove
Bourne L, mgr United Press
Bowler A P, gar
Brady, G, frmr
Brand, Alf, frmr
Brand Fred T frmr
Brenkley Herbt, frmr
Brenkley Wltr frmr
Brockwell G F, rlwy emp
Brookes J, mech
Brown L J S, rlwy emp
Brown R R, rlwy emp
Browning, A, frmr
Browning Jno, labr
Bruce-Drayton G A H
Brumpton N, rlwy emp
Bruvale Georgio, frmr
Bryan W, rlwy emp
Bryant W, chemist
Bucknell J H, rlwy emp
Burch Mrs B R, Rly Hotel
Burgess A S (B Bros)
Burgess C B (B Bros)
Bush W D, rlwy emp
Butler Bros frmrs
Callaghan, J, ganger
Callaghan J J, rlwy emp
Campbell & Co
Campbell C, frmr (Tardun)
Carlyon Wm, frmr
Carne V, rlwy emp
Carr A S, frmr
Carruthers Claude, frmr
Carson A N, frmr
Carson, Arth, frmr
Cassidy F, grcr
Chapman Arth, postal emp
Chambers Geo, frmr
Clarke, G, tchr
Classon R C, postal clerk
Collins C V, agent
Collis A P, frmr
Collis B W, frmr
Comcl Bk (R Storey, mgr)
Cosgrove J, rlwy emp
Cotton A G, rlwy emp
Couper Alex, frmr
Couper Thos A, frmr
Cream Albt, labr
Cream Frncs D, frmr
Criddle J A
Criddle, Jas A, ldg hse
Criddle, Jos, frmr
Cuddihy J T, rlwy emp
Cunningham J frmr
Curtis A J, farmer
Curtis W T
Cutbush Chas, frmr
Cutbush Frank, frmr
Dalgety & Co Ltd
Danks Jno frmr
Davies C, frmr
Davies, G, frmr
Dean M, grcr
Dean N, bank acct
Denner G, frmr
Denner Geo, mech
Dillow S S, accnt
Diprose H H, frmr
Dimitriadis & Kotsanis
Dixon Rev F C (Eng)
Doig Alfd D, frmr
Doig M E J, rlwy emp
Drew Cornelius, frmr
Driscoll Frank, frmr
Drummond Jno, frmr
Drummond Wm, agt
Drummond Wm, frmr
Dunkin Richd, frmr
Dver Jno F, agent
Eakins Geo C, frmr
Eakins Harry J, frmr
Eakins Jno, frmr
Eakins, Mrs C, fmr
Eakins Saml V, frmr
Ebert J, bkr
Eckermann Edmd W, frmr
Edgar Dvd, drover
Edgcumbe F G, rlwy emp
Edmonds H, rlwy emp
Elder Smith & Co Ltd
Elder J, rlwy emp
Eliot L, frmr
Elliott G L grzr
Enright W P, frmr
Eves Geo, frmr
Eves Geo S, frmr
Eves Sydney, frmr
Fentiman A B, rlwy emp
Finlayson R, rep Shell Co
Fitzgerald R M, carrier
Flynn Thos, frmr
Fogliani, C, frmr
Forti P, hrdrsr
Fozliani F, btmkr
Fraser, A, rly emp
Gee, Robt, frmr
Gerarchi P, carrier
Giles Har J, frmr
Giles, Jno, carrier
Giles Miss K V, drsmkr
Gill Emmett M, agent
Gill Mary A
Goerling Herm C, pstrlst
Georling H H, pstrlst
Gollam, V, rly emp
Gould Hor, frmr
Green Mrs J
Griffin Wm rly emp
Griffiths Morris O, frmr
Griffiths Wm G strkpr
Grosser Frank H, frmr
Gummery, C, rly lineman
Gummery W, rlwy emp
Haley, J T, nws agt
Hall, A, frmr
Hamilton Eric, frmr
Harken O M, rlwy emp
Harris, Sister L, Mat Keston Hospital
Hawes, Rev J C (RC)
Hawkins Cyril, carrier
Hayes Har, frmr
Hebiton Dvd S, frmr
Hawkins Frank frmr
Heelan D J, frmr
Heelan S A, frmr
Hegney C J, rlwy emp
Hewson H, stn mstr
Hobbs, J R, med pract
Hogan J P, rlwy emp
Hollis Cecil J, frmr
Homer and Graham frmrs
Howarth S, frmr
Hughes Jos L, frmr
Hynes Michl, strekpr
Isbele Jack rly emp
Jacobs Edwd, frmr
James Alf S frmr
Jefferson, P, agent
Jenkins Rev (Meth)
Jensen Geo J grzr
Jensen Mrs Annie, pstrlst
Johns, Wm M, mech
Johnston H W, frmr
Jones H A, contr
Jones, J R, contr
Jones T G, frmr
Jose Norman bldr
Joss A R, rlwy emp
Keeffe, F D, frmr
Keeffe G, frmr
Keeffe, J J, frmr
Keeffe J J, junr, frmr
Keeffe T, frmr
Keeffe W J, frmr
Kelly Chas E Railway Hotel
Kemp D frmr
Kennedy J, mail contr
Kernan Thos, frmr
Keston Hosp (I. Harris, mtn)
King, C, rly emp
Kirk W J, rlwy emp
Knight A J, rlwy emp
Kotsanis S, restrnt
Krietling J H, rlwy emp
Krullmann Rev Hy (R C)
Langan S, rlwy emp
Langford, W Lee, plumber
Lanza, Salvatore, bt repr
Latto J D frmr
Latto R D, saddler
Leeds Mrs R E, restrnt
Leen F, chemist
Lefroy P R, fish mcht
Lennon A J, rlwy emp

WISE'S DIRECTORIES
KNOWN THROUGHOUT
—THE WORLD—

Live Wire Firm, drprs (J Merrifield, ppr)
Livie A, rlwy emp
Longstaff R, rlwy emp
Loughnan, M, agnt
Loughnan, P, frmr
Lowther J F, rlwy emp
Lunny E A, rlwy emp
McAuliffe Jas, frmr
McAuliffe Patk J, frmr
McCahil D, rlwy emp
McCarley E C, frmr
McDermott Mrs Mary
McDonaugh A, frmr
McGregor G, frmr
McGuiness Frank J, frmr
McGuiness Jos, frmr
McGuiness Vinc F, frmr
McNamara Jno, frmr
Major J J frmr
Maley Albt E, frmr
Mansfield Wm, rly emp
Martin Har T, frmr
Martin T E, rlwy emp
Marvos G, restrnt
Matthews J R, rlwy emp
Matthews Jas, ref rms
Mead F G, rlwy emp
Meadowcroft Chas, frmr
Meadowcroft Clar, frmr
Mews, F W, frmr
Miller D G, frmr
Miller, F frmr
Mills Fanny, frmr
Mills Hy B, frmr
Mills J, rly emp
Minney W F, rlwy emp
Mitchell Chas grzrs
Mitchell & Sons L D
Mitchell Jno C, pstrlst
Moloney Glen, frmr
Moloney R E, rlwy emp
Molsters Motors
Molster, Thos, store & comn agt
Moore Thos frmr
Mullewa Hospital (Sister Harris, in charge)
Mullewa Mail & Magnet
Mullewa Rds Brd (P F Rooke, sec)
Nelley Wltr H, frmr
O'Brien Frank frmr
O'Brien Jas frmr
O'Brien Jno S, frmr
O'Brien Jos, frmr
O'Brien, Patk M, frmr
O'Brien T, rlwy emp
O'Brien Wm, frmr
O'Connor, E A, baker
O'Connor F P, rlwy emp
O'Donnell, Thos, fettler
Oldham R A D frmr
Oliver Wm, frmr
O'Loughlin J J, rlwy emp
Olsen Wm, labr
Opperman Hugh A, frmr
Orr & Co Clem, mchts
Osborn R, rlwy emp
O'Toole H, frmr
Page Jno H, ice wks & crtkr power house
Pass, Henry, J.P., grazr
Patten W, rlwy emp
Peake E, rlwy emp
Peet, H A, frmr
Peet, H B, frmr
Prendergast, Jno M, frmr
Presentation Convent
Priest W, aer wtr mfr
Pritchard Wm, frmr
Radford C A, agent
Raven A G frmr
Redgrave G A, rlwy emp
Reed A G, rlwy emp
Renner E M, rlwy emp
Richards H S, grzr
Richards Herbt R, blksmth
Richards Jas, blksmth
Richards O J, grzr
Ridley E J, drover
Ridley, R, carpntr
Ridley V, drover
Ring H L, mgr Bk N S W
Rivett, C C, frmr
Robin T A, rlwy emp
Robinson, O H, frmr
Rooke P F, sec Rds Brd
Rose, Nurse M
Rothnie W, rlwy emp
Rowland H, rlwy emp
Rumble A, frmr
Rumble M, frmr
Rumble Nathan G, frmr
Russell A G, rlwy emp
Ryan Jno, frmr
Ryan W J, rlwy emp
Sampey Wm, confr
Saunder Jno, frmr
Shannon, Thos, btchr
Short E R, frmr
Short J F, frmr
Silverlock H N, rlwy emp
Simpson C H, Pindar Htl
Smith J J frmrn
Smith Philip J, frmr
Snow Alfd J, frmr
Spence F E, rlwy emp
Stafford H J, frmr
Stanley T, rlwy emp
Steele Jno M, frmr
Steere Hubt A, pstrlst
Stephens Alfd G, rlwy emp
Stokes & Co
Stokes W H, frmr
Stone E G, rlwy emp
Stoner Geo, mech
Storey Roy, mgr Comcl Bk
Summers A, rlwy emp
Summerville E I, rlwy emp
Summerville Edwd loco frmn
Sutherland Frnk R, frmr
Sutherland, W A, frmr
Sutton G L A, auctnr
Sweet C, rlwy emp
Templeman K C, rlwy emp
Thomas Chas, frmr
Thomas Leo, frmr
Thomas, Mrs S E, frmr
Thomas Wm, frmr
Toomey Mary, bdghse
Tresidder, A J, post mstr
Troy Michl F, frmr
Turley, Jas H, frmr
Ullrich Arnold, frmr
Ullrich Julius W frmr
Ullrich Norm, frmr
Unmack Cyril O, frmr
Unmack G, rep Vacuum Co
Valentine Geo, frmr
Ventura, F, farm hand
Wadhams Fredk, frmr
Wakefield H H, rlwy emp
Waldeck Fred frmr
Walker Ellis, frmr
Walker, R W, frmr
Walker Robt T, frmr
Wallington Richd, frmr
Wallish B, Club Hotel
Walshe E J, rlwy emp
Warren A C, frmr
Warren Aubrey C, frmr
Warren David, frmr
Warren, David, JP, grzr
Weeks E A, rlwy emp
Westralian Farmers Ltd The
White J E frmr
Whitehurst Jas san contr
Whitehurst Jno foreman
Whitehurst Robt, carrier
Whitehurst W, frmr
Williams, C E, rly emp
Williams E R, rlwy emp
Williamson Caleb C, grzr
Wilson, A R, strkpr
Wood R & E, btchrs
Wood Jos, frmr
Wood Miss Elsie, frmr
Wood Robt, frmr
Wright Har J, mech
Wright Jas W, frmr
Yelverton Mrs Hilda, frmr
Young Percy R W, frtr
Young Wm frmr
Yoxall, S, cordl mfr
Zinella Mako, carter

Mullewa Junction, see Narngulu

MULLINE, N Coolgardie G F, 508 m fr Prth; rl Menzies, th 53 m by mtr (bi-wkly). Tel (floating pop miners)

Albert, Jas, miner
Anderson Chas, eng drvr
Bond Arth, amalgamater
Carlsson, Geo, miner
Carlsson Mrs K, pstmstrss
Cocker, Marcus, miner
Evans, A, miner
Hyde, Robt, miner
Mackay J, mgr Lady Gladys G M
Robinson, Percy, miner
Salkill, L, miner

Mullingar, see Kalgoorlie Sts

Mulwarrie, 511 m fr Perth; rail to Menzies, th 56 m by coach (bi-wkly). See Davyhurst

Mumberkine, see Jennacubbine

Mumby, see Ogilvie, also Northampton

MUMMBALLUP (late Up Preston), Donnybrook dist, 150 m fr Perth by rl. Tel

Austin, Thos I, frmr
Best Chas forest ranger
Cooke Thos H, Forrest Hotel
Fisher, A E, farmer
Fisher, Thos, frmr
Fowler, E, farmer
Fowler, Jno Archd, frmr
Gardiner, A F, farmer
Gardiner, Edward, farmer
Gardiner, John E, farmer
Gardiner, P D, farmer
Gordon, Jno, store & P O
Johnston Cyril H, frmr
Johnston Jas F, frmr
Jones, P E, frmr
Jones, Thos B, J.P., frmr
Layman, F B, frmr
Leslie, Richd, frmr
McCamish, M, frmr
McTaggart, J, frmr
Matthews, Cecil F, frmr
Mitchell, W, frmr
Scarlett, Robt A, frmr
Stapleton G W frmr
Stewart, J W, frmr
Van Rompey Osker, crpntr
Wright, M C, farmer
Wright, Robt G, farmer

Mummer Gully, see Wandering

MUNDABULLANGANA Pilbarra Dist 1174 m N W; stmr to Pt Hedland 55 m by rd. Tel, P O

Smith, A B, mgr Mundabullangana Station
Mundabullangana Stn Ltd, pastoralists

MUNDARING, Swan dist, 21 m fr Perth by rl Tel, MO, & SB

Atkinson, G, frt grwr
Atkinson, Robt W, rly empl
Baker, A G, frt grwr
Baker, Jas A, carrier
Ball Harry, strkpr
Black Robt R, store
Bodinnar Oliver, orchrdst
Boyes, Wm E, carr and contr
Bright Mrs Charlotte E
Brittain Mrs M
Bromley Hy G, mtr mech
Broun Rodney, const
Brown, Geo
Brown Mrs Ernestine S
Bryson Mrs Jean
Bumstead Alan, schl tchr
Byfield, Jno
Byfield **Mrs M**
Byfield T labr
Cahill, Vincent
Calladine A A, orchd insptr
Clayden, Wm G, rly emp
Cooper, Wm R, frt grwr
Coulson, Charles
Dullard Louis J, clk of crts
Dullard Thos J, pltry frmr
Dunn Patk J
Edgeloe Roger W, greaser
Ellis Jno C, "Karda Mordo"
Emms, Ivan F, orchdst
Fagence Dvd
Farman Rev Harry W (Meth)
Farrell, C T
Farrell Geo G, mechanic
Fathers Syd G, engnr
Foot, Eric V
Forsyth Mrs Agnes
Freestone, Geo, cont
Friedman, N, indent agt
Furphy, L W, poultry farmer
Gallagher, Mrs Julia
Gill Wm, Mundaring Hotel
Goddard, C H
Gordon-Hart H R, aer water
Gray, Edwd, labr
Gordon Hart Hy, tea rooms
Greenmount Rds Brd (Wm P Grose, sec)
Grose Wm P, sectv
Hall P W, Mundaring Pk
Hanson, Colin W, mtr driver
Hanson, Fredk, wd contr
Hardwick Richd P, tchr
Hawke Chas A, engnr
Henderson, Miss W
Hill Robt A, stock agt
Humphrey, Ed S, med pract
Ilbery Mrs Eva, guest house
Ilbery, Thos, orchdst
Ingram, Geo, blksmth
Jacoby, Theo G
Kasner-Moss C N
Ker Rev C W (C of E)
Kniep, Jno
Larson Miss Flora, guest hse
Ledger, J, chemist
Lemmey Jno A, btchr
Linney Stanley A
Long Ernst U, traveller
Loton, Mrs E W, orchardist
Luetchford Edwn V, crpntr
McCallum, A C, ironmgr
McCracken, Geo T
McLoughlin J A, pltry frmr
McPhie Geo W
Mann, Jas, frmr
Marsh, Chas W, farmer
Marsh Mrs A music teacher
Massey, E B, baker
Millar, W D, store
Mitchell Frank, electrn
Mitchell, Peter, carptr
Moore, W F
North Regd H
Painter Tom, btchr
Parish Allan, farmer
Parsons, Mrs E N, pst mstrss
Patten, Hilary
Patterson, Mrs J
Pepper, Kelvin, clk
Prouse Chas A, pltry frmr
Reddy Mrs Mary
Reed, Robt, accountant
Rigby, Cyril G
Ridsdale Miss, Irwindale Frm
Rough Jas C, orchrdst
Rutherford Richd H, engr
Saunders & Son, orchdsts
Scala Domenice S, wood crtr
Scanlan Jas A
Scott, Capt Thos
Selkirk, Hy
Shilling Roy
Shilling Roy F
Simcock Victor G, orchd hnd
Somerset Geo
Stewart, Helen, nurse
Stribling, Cecil C, orchdst
Sutcliffe Albt H, stn mstr
Templeman Geo
Thody, Walter F, Water Dept
Tuffin, Wm T
Turnbull Mrs Marion
Underdown H C, tmbr mill
Waghorn, Wm G
Watters Richd, orchdst
Watson, Mrs E, orchdst
Wells, James, store
Whitfield, Ivan, farmer
Whitfield Joan, farmer
Willey, C J
Wilshusen, Jas, civ serv
Wilson Mrs Louisa A
Woods, Geo, civ serv
Young Timothy

MUNDARING WEIR, 26 m by rail fr Perth (site of reservoir for Goldfield Wtr Supply). Tel

Baker Robt, fireman
Brown Wm, asst frstr
Bryce Wm, fireman
Bull, John A, engineer
Cassidy Edwd, fireman
Danel Clar, labr
Danel Fredk, labr
Dawson, Patk P, labr
Edgeloe Wm, labr
Fathers Syd, engr
Foot Eric, labr
Harris, P, fireman
Hawke, C, engnr
Hilton, C, engnr
Hutch Fredk, labr
Jacoby Fredk W, Goldfields Weir Hotel & P M
Ladd, Bert, engnr
Nunn Geo W, forester
Quartermaine, Steve, labr
Reeves F fireman
Rutherford H engr
Shaw Edwin R, engr
Stewart Henry, labr
Thompson Saml, labr
Thomson Jno A, asst frstr
Trew Maurice, labr
Wall Wm, fireman
Westlake Frank, engr
Wilson C fireman
Yardley Richd, labr

MUNDIJONG, Jarrahdale Junct, Murray dist, 29 m S fr Perth by rail Tel, MO, SR

Absolon, Ernst H, frt grwr

Adams S, frmr
Ainsworth, Jno J, frmr
Alford Wm J, frmr
Anderson Miss, schl tchr
Baldwin, D, pltry frmr
Baskerville A C, pltry frmr
Baskerville A V, clerk
Baskerville C, foreman
Baskerville V H, store
Bett, Geo, fmr
Bishop, Jno, frmr
Blake, Andw J, frmr
Brown A S J, frmr
Buckland, Thos, labr
Butement A, stn mstr
Byrne J F, nght stn mstr
Chuck, Mrs, frmr
Clark J W pstmstr
Cockram, A, frmr
Copeman, C E, baker
Culling M, frmr
Cummings, Wm
Davey, George, poultry frmr
Day, G, labr
Dorrington, C G, sec Serpentine & Jarrahdale Rds Bd
Durrant G H, frmr
Edwards —, frmr
Feast J, labr
Gibson D, frmr
Gleeson, S J, labr
Goodwin E B, frmr
Green, Richd, frmr
Hanretty, Frank
Henderson J R, frmr
Hibben Alfd J, pltry frmr
Holman —, asylum attdt
Hopkinson, Syd, attendt asylm
Jackson G B, frmr
Jones, D L, pltry frmr
Keirnan F J, labr
Lawrence Mrs E, frmr
Leipold G W
Leyshon, Harry L, frmr
Lightbody Robt, frmr
Lindley J, pltry frmr
McKay, Jas
McKay, Jno
McKay, T, jnr, tmbr wkr
McKay T, senr, timb wkr
McKay, W, labr
McKay Wm, senr, frmr
Manwaring Mrs A H, store
Marsh Stan T, frmr
Melville F, baker
Melville F L, labr
Neate, Lionel G, frmr
Millars' Timb & Trdg Co
Mitchell A, frmr
Oakley L W, frmr
Oliver A J, farmer
Passfield Wltr, frmr
Perrett, W E
Peterson G, labr
Rae R, asylum attndt
Randell, G W, senr, lnemn
Rhodes, Jno, jnr, attendant Asylum
Rigby —, senr
Rigoll D, butcher
Rigoll, R
Robertson, W, labr
Rose E M, dairy frmr
Rule B J, pol const
Scott Geo, frmr
Scott Godfrey, frmr
Senior J S, labr
Serpentine-Jarrahdale Rds Bd (C G Dorrington, sec)
Shackleton E, labr
Silich V, frmr
Sleight —, frmr
Smyth S, asst stn mstr
Sparkman, Hy M, frmr
Sparkman M, labr
Steis C, farmer
Sutton Mrs E M
Swann, Robt W, timber wkr
Taylor, Wm D, dairy
Thomas W, frmr
Thompson —, labr
Tonking E A, carrier
Turner A, btchr
Turner, Lionel, fmr
Turner P E, labr
Varischetti, Peter, timber wkr
Walsh, Richd F, Mundijong Hotel
Wauchope —, hd asylm attdt
Webb Mrs, pltry frmr
Whitby Falls Hosp for Insane
Wilkinson, Albt E, dairy frmr
Winter, F, carrier
Wilkinson F, frmr
Woodland W, labr

Mundiwindi, see Meekatharra and Peak Hill.

Mundrabella, 60 m fr Forrest, which see

MUNTAGIN, 192 m fr Perth by rail

Abbott, Leslie K, frmr
Anderson W, frmr
Assoc Farmers Agents
Auld, C, frmr
Ayton —, tchr
Bennison N, frmr
Brennan, Nicholas, frmr
Brissender, L, farmer
Buegge, Albert E, frmr
Butcher, E, hostel keeper
Clothier, T H, frmr
Commons R, frmr
Cook, A, frmr
Cooper W, frmr
Courtney, J, frmr
Coverly, A, frmr
Crawford, J, baker
De Bruyn, Jno, frmr
Dennis R E, Muntagin Htl
Fick, N, frmr
French J I, frmr
General Agency Socy
Georgeff, M, frmr
Henry M, frmr
Hill, H A, frmr
Hill, W, frmr
Hills, S, frmr
Hooper, Jos J, frmr
Hooper, Thos, frmr
Hughes, F, storekpr & agent
James, W A, frmr
Jebb, F, frmr
Johnson, Frank A, frmr
Johnson, Neil M, frmr
Kelly M, farmer
Kerse, Jno, frmr
McCallum, A, frmr
McCook Jas, frmr
McDermott, Archie, frmr
Melvin, Jno, frmr
Miller, Jas, frmr
Phillips Harry, lumper
Potter, Thos H, frmr
Rathjen, H, frmr
Rogerson, K, frmr
Salter S, lumper
Seabrook, Saml B, frmr
Smale Bros, frmrs
Smart Jos, stre, P M & agt
Starcevitch Geo, farmer
Starcevitch Ivan, frmr
Vaughan, J, labr
Vincent, A W, frmr
Wanless, Jno, frmr
Ward, Albert M, frmr
Ward Frank, frmr
Ward H, frmr
Westbrook, L, frmr
Worland, R, contr

MURADUP, 268 mls fr Perth by rail. Bnk NSW. Tel. See also Jingalup.

Baker, W, farmer
Booth Hy E, frmr
Bower Stanley E, frmr
Bowman Arth, frmr
Brockman, H, frmr
Bumstead Mrs E B, frmr
Bumstead, Steve, frmr
Burgess C F, blksmth
Castle, Wm, frmr
Cavanagh, J F, farmer
Caw & Hubbe, frmrs
Donnes Wesley A, stre asst
Eatt Jas T, frmr
Ellis, Geo A, frmr
Ellis, Owen J, frmr
Fellowes & Wemm, farmers
Flanagan Wm E, frmr
Francis, Thos G, fttlr
Gale Ellen, pstmstrss
Gale, Geo, frmr
Haggerty Brice, frmr
Haggerty H W, farmer
Haggerty Leslie, frmr
Haggerty, W H, farmer
Harrison, V A, ganger
Hill, Fredk J, farmer
Hillside Farm Co, frmrs (Armgren & Ringstrom)
Kramer Frank, fettler
Ladyman Philip, frmr
Larsen Frank, frmr
Larsen, Hy E, frmr
Lewis, Richd, frmr
Ling Saml, fettler
Marsh, E G, farmer
Mayrhofer Oscar, schl tchr

MURADUP CO-OP. LTD. (G. C. Randle, Mgr.).

Murray T C
Parker, Edwin, frmr
Parker, G A, farmer
Parker, J E, farmer
Parker Mrs Mary, frmr
Parker, W F, farmer
Pearson, G S, farmer
Pearson, Hy, frmr
Pidgeon, D A, farmer
Randle, G C, mgr Co-op stre
Roberts, J A, farmer
Roche, H L, farmer
Ryall, Alex, farmer
Ryall Alfd A, frmr
Sexton Arth, frmr
Scott Wm
Shepherd, Jno A, frmr
Shepherd, T H, frmr
Silverthorne, Jack, frmr
Smith, J D, farmer
Stewart J D, farmer
Sturges Jno, farmer
Turnpenny Frnk R, frmr
Torrie Jas, fettler
Vetterlund, O F, farmer
Worthington Mrs Eliz, frmr
Yates, Horace D, frmr

MURGOO, Murchison dist, 529 m NE fr Perth; rl to Yalgoo, th 100 m mtr (frtnghtly) Tel

Anderson, Bruce (Taylor & Anderson)
Atkins Bros Ltd, Murgoo stn
Boddington Bros, Twin Pks stn
Boddington, A J (B Bros)
Boddington, T A (B Bros)
Boolardy Pastl Co Ltd Boolardy Stn
Butcher, J & C, Meeberrie stn
Butcher, Jas (J & C Btchr)
Campbell, Duff & Co, Billibalong stn
Campbell, Angus, Billibalong stn
Campbell Maggie, New Forrest Stn
Clarke, J R, sec Roads Board
Copley, Benj, Karbar stn
Darlot Bros Ltd (Byro Stn)
Elliott and Cornish (Tallering Stn)
Elliott G L mgr Tallering Stn
Hallen Geo H, mgr Milly Milly Stn
Jarvis L, contr, Boolardy Stn
Keogh Jos M mgr Byro Stn
Lamb Jno, carrier, Boolardy Stn
Lee-Steere H, Woolgorong Stn
Lefroy, Frank C, mgr Boolardy Stn
Lloyd A L Kalli Stn
MacPherson G T O, Woogalong stn
Macpherson, Leslie, mgr Meeberrie stn
Mawley G, mgr Nookawarra Stn
Maxwell P mgr Meka and Noondie Stns
Meka Stn (P Maxwell mgr)
Milly Milly Stn (M Mulcahy)
Mitchell, Jno C, mgr Yallalong stn
Mt Narryer Stn (K Wood, mgr
Murchson Roads Board J R Clrke, sec)
New Zealand Austn Land Co (Beringarra Stn)
Nookawarra Pastoral Co (Nookawarra Stn)
Noondie Stn (P Maxwell mgr)
Officer T, mgr Woolgorong Stn
Scott H M, contr, Wooleen Stn
Shaughnessy J
Sharpe, Ben H, Wooleen stn
Smith, A C, Wooleen Stn
Taylor & Anderson, Yuin Stn
Taylor, Chas F (T & Andrsn)
Turner & Sons, H W, Mt Wittenoom stn
Turner, Harry H (T & Sons)
Walsh T R (Mileura Stn)
Wood A C mgr Beringarra Stn
Wood, K, mgr Mt Narryer Stn
Woolgorong Stn (T Officer, mgr)
Yuin Past Co Ltd Yuin Stn

Murphy's Crossing, see Westfield

Murradup, see Muradup.

Murray, see Pinjarrah

MURRIN, N Coolgardie G.F., 542 m fr Perth by rl. Tel, MO & SB

Anderson, J, prospector
Augur M, prspctr
Bailey, C, prospector
Barrowcliff J, prspctr
Benn, A, prospector
Bilston Len stn hand
Bowman, W, prspctr
Brannigan H, prspctr
Brown, G, prospector
Bunworth J, prspctr
Bunworth R, prspctr
Castledine —, jnr, miner
Castledine C, prspctr
Castledine G, prspctr
Castledine H, prspctr
Cooper A, prspctr
Cottingham, E, prspctr
Cowan D, prspctr
Crocker J, prspctr
Cummins, W, prspctr
Dann, J, prospector
Davidson, C, prospector
Dearlove R, prospector
Dearlove R, senr, prspctr
Detez, Alf, carrier
Deteg W C, carrier
Devlin P, prspctr
Dieson, P, prospector
Dillon P A, prspctr
Dowson, R, prspctr
Dunn A, prspctr
Dunn, H, prospector
Dunn M, prspctr
Edwards, E, labr
Edwards H prspctr
Edwards, Hy, p m
Edwards, T, mill hand
Fitzgerald J, prspctr
Frawley Thos, prspctr
Glover D L, prspctr
Hamswinger A, miner
Harris F, prspctr
Haydinger A, prspctr
Henderson Jack stn hand
Hill, A, prospector
Humphrey J, prspctr
Humphrey W, jnr, prspctr
Humphrey W, snr, prspctr
Jardine, F, prospector
Jennings, J, prospector
Joss E, rly ganger
Kleinat, E, prspctr
Kearns Thos, prspctr
Kearns Timothy, prspctr
Knudsen A, prspctr
Laidlaw J, miner
Laidlaw S, miner
Lewis G, prspctr
Leydon, F, prspctr
Linton J, prspctr
McIntosh John prspctr
McRae R, prspctr
Maybury S, prspctr
Mortimer E A, miner
Newman H, prspctr
O'Brien H, prspctr
O'Brien, M, mill hand
O'Connell, J, prospector
O'Donnell, P, prospector
Oldfield Harold contr
O'Neil, W, prospector
Parker Jno, prspctr

RAILWAY HOTEL (A. Rymer).

Rawlinson R, prspctr
Richards, H, prspctr
Roberts A, prspctr
Rowe T, prspctr
Ryan Jno, prspctr
Rymer, E, motor driver
Sack, F, mill hand
Simms A, prspctr
Smith A A, prspctr
Smith, J, prspctr
Smitherson, C, prospector
Solly Bros, mine owner
Solly Cliffd (S Bros)
Solly Jno (S Bros)
Solly Keith (S Bros)
Solly R (S Bros)
Spango F, prspctr
Stewart, A, prospector
Theobald W, prspctr
Tivey W prspctr

Tune, A, prospector
Turner J, prspctr
Urquhart E, prspctr
Vaughan E, stn hand
Venn —, jnr, stn hand
Venn, F E, Minarra Stn
Venn R F, stn hand
Williams A M prspctr
Williams R E, prspctr
Wilson John prspctr
Young, W, prospector

Myrtle Hill, see Cookernup

Myripin, see Woodanilling

Myrup, see Esperance

Nabage, see Walkaway

NABAWA, Victoria

dist, 336 m N fr Perth by rl. Tel

Allender, Jno, frmr
Bennett, Chas, frmr
Burton H, frmr
Cahill, D, frmr
Cook C E, teacher
Cooper, Alex W, frmr
Cooper, John, frmr
Cooper, Jos, senr, frmr
Cooper M S, labourer
Dee Geo, grdnr
Foat, Fredk, frmr
Fong June, grdnr
Forrester, Melville, frmr
Gishubl F, mgr State frm
Gould, E M, frmr
Gould, R
Jupp A J, frmr
Jupp, Ernst, frmr
Jupp S H, frmr
Jupp V A, frmr
Jupp, Wm, frmr
Jupp, W O, frmr
Kendrick H H, Rd Brd fremn
Kupsch Chas F, frmr
Lauder, Jas Park, J.P.
McDonell, Felix, frmr
McDonnell, Patk, frmr
Murphy, Danl J, frmr
O'Donnell, Maurice, frmr
Parkinson, Thos, gdnr
Penn, Geo, frmr
Penn, Sydney A, frmr
Raynar H R, Nabawah Rock & Steel, storekeepers
Ronan, Jno, frmr
Ronan, Thos, frmr
Ronan, Timothy, frmr
Ronan, Wm, frmr
Rumble, Geo, frmr
Scully C C, frmr
Scully, Danl, E, frmr
Simpson, Thos, frmr
Smith, Dvd R, frmr
Steele, Stanley G, stre
Tetlow, W, frmr
Wells, Jno J, frmr
White J E, baker
Whitehurst, Chas, frmr
Worthington, Geo, frmr

Nairibin, see Dumbleyung.

NALGIE, on 90 Mile

Beach, 1165 m fr Perth by stmr. Tel

Cole J, grzr (Bluff Cttle Stn)
Spry N E, pstrlst, Mandora & Nalgie Stns

NALKAIN, 150 mls fr Perth by rl

Chatfield, W J
Chilman, Herbert
Clifford, F (Cow Cowing)
Coate, F G, mgr W Farmers Ltd
Cosgrove, Jas
Fenwick, Bert
Fenwick, Geo E
Gamble, Robert
Halls, Leslie (Cowcowing)
Janazeck, D
Jones, Wm W (Cowcowing)
Lewis, A S
McDonald, M (Cow Cowing)
Martin, Harold C
Metcalfe, J H
Metcalfe Mrs M, pstmstrss
O'Neill, T J
O'Neill, W J
Rhind H G, frmr
Whittingham, T M
Threlfall, A T
Westralian Frmrs Ltd (store)
Wood, Thos T (Cowcowing)
Woods, J P
Scarlett, T W

Nallan, see Cue

Nallian, see Wagin

NALYA, 131 m S by rl fr Perth. Tel

Algar, Har, frmr
Armstrong, Miss Lily
Boultbee, H T, frmr
Bowring, Chas A, frmr
Brown, B T, blksmth & frmr
Chester Bros, frmrs
Edwards, A, farmer
Holdsworth Wm, frmr
Justice, Thos, farmer
Maxwell, Jno Q, farmer
Moeser, E, farmer
Monger Edwd J, frm hand
Robinson, Mrs Agnes, frmr
Scale, Mrs, farmer

NAMBADILLING, 174 m S E by rl. Tel

Abe Bros, frmrs
Fisher Jas, frmr
Haydon E, frmr
Howard Jas, frm hnd
Jenkins Marychurch R, frmr
Larke Har, frmr
Larke Les, frmr
Pemberton Dave, frmr
Pickersgill H N, frmr
Rawes Jos, frmr
Rawes Mrs S, frmr
Smith Geo W, frmr
Stolz Jack, frmr
Tassell Norman, farmer
Turner Bertie, frmr

NAMBAN, 126 m N by rail fr Perth

Bolton, A L, farmer
Bolton, Edgar, frmr
Bolton, L B, farmer
Butler P J, store & p m
Bushell, Jno, frmr
Butler, Miss, tchr
Butler, Thos, frmr
Easton, W R, farmer
Fitzgerald P, frmr
Hunter R, frmr
Longman, Geo, frmr
Shaw T, crpntr
Ward, Hy T, frmr

Nambling, see Goomalling

Nanambinnia, see Israelite B

Nangarup, see King River & Kalgan Lower

NANGA BROOK, 108 m

S fr Perth; rl Dwellingup, th 39 m. Tel & M O O (See also Nanga Brk Mill)

Anderson Jno
Beadsworth J, com agt
Berry Bros
Berter Adolfo
Biggs Wilfd, labr
Boaring Edwd F
Boyle Jno W
Brennan Jno A, fireman
Brim A R, mill hand
Bryant Wm J
Burston J
Campbell Har H
Carpenter Felix E
Carter Clar
Carter Dvd
Chester Ernst H
Christie Alex, labr
Clatworthy Fredk J
Collier Jas, mill hand
Costigan Jno, mill hand
Dalton Russell, mill hand

DAVIES, MARGT., Grocer & Postmistress.

Dawson Alex, swamper
Deacon Thos
Di Giullo Angelo
Duncan Chas H, mill hand
Elligett Jno, mill hand
Ericson B A
Ershine A, bdghse
Fraser Alex, mill hand
Gardiner G, mill hand
Gedling Chas V
Gedling Jas, mill foreman
Goddard H
Gumina Basilis
Hannaby Wm G, faller
Hardiman Chas E, mill hand
Harmer Thos C, loader
Hewitt W H
Hogan Dvd, labr
Huggins D G
Hutchenson H & C
Jenkins W G
Johnston J & C
Maloney Thos, feeder
Marezi J & G
Millars T & T Co
Miller Chas H, guard
Moore F & J
Myles Thos
O'Connor Wltr J, loader
Parker Thos, mill hand
Powell Fredk R, loader
Rainbird Chas H
Ralph Frank E
Ramm Chas, mill hand
Redder M E
Riatti J & V
Ronan F P
Ross Cecil R, grcr
Rutherford Fredk, fireman
Rutherford R, mgr
Sartori Jack, mill hand
Scott David, labr
Stafford M A, bird sln
Starritt Wm A
Stuck H W, truck examiner
Sullivan Jas H, labr
Tenardi J & S
Towers F W, mill hand
Wallace Alex, clerk
Warrilow C, senr, tally clerk
Webster Fredk T, mill hnd
Wilson Jas J, san contr
Woods Chas, btchr
Young C & R

Nanga Brook Bush Camp see Nanga Brook Mill

NANGA BRK MILL,

105 m by rl to Yarloop, th 28 m; mail bags fr Perth & Yarloop. Tel MO, SB,

Allen J, mill hnd
Anderson Jack (Bush)
Ashmore Thos, eng drvr
Baker, J, labr
Bartolomei, O, navvy
Behsman J, swamper
Berry, Geo, eng drvr
Berry, Keith, mill hand
Berry, Wm, labr
Bertie, A (Bush)
Bertolini, M, labr
Bryant P, swamper
Collier Frank, mill hnd
Collier Herbt, asst
Collier Ronld, mill hnd
Collins D, faller
Dalton E, tmstr
Dalton J (Bush)
Dalton J, tmstr
Dalton L, swamper
Davies, J
Deason T, jnr, swamper
Deason T, senr, eng drvr
Ericson, Geo, crpntr
Evans, J, junr, cleaner
Evans J, senr, drvr
Farina Cesrre, labr
Fitzpatrick J, faller
Fletcher Jas, greaser
Fraser, Wm, labr
Gava, G, navvy
Gedling, Enos, mill hand
Gedling, Percy, mill hand
Gedling, Robt., stre asst
Gedling, Victor, mill hand
Guidio A, faller
Hannaby E, faller
Hannaby G, faller
Harris W, loader
Huggins, D, clk
Hewitt, Wm (Bush)
Janson H, x cut
Kirchener, Jno, labr
Ladiges Clem, labr
Ladiges F, loader
Longbottom G, feeder
Lydiate Sid (Bush), fireman
McRae, Alex (Bush)
Maifre, A, fttlr
May, Mrs D, ldghse (Bush)
Middleton, Wm, clk
Mole Frank, tally
Moore Archd, labr
Moore F, faller
Moore J, swamper
Myles T, tmstr
Pickersgill C, mill hnd
Powell, Ralph, saw filer
Redden, Ed, faller
Rutherford, Michl
Rutherford N, labr
Sadler Albt, eng drvr
Scott W, loader
Simmonds, C, mill hd
Stafford, Harold, labr
Stafford, V M, tobcnst
Truscott, Chas (Bush)
Warrilow C, junr, mill hnd
Warrilow J, labr
Young Len, mill hnd

NANGEENAN, 161 m E fr Perth by rl. Tel

Arnold, M, farmer
Cahill, J M, frmr
Cahill Jno (Est late B M Cahill)
Cahill, S J, farmer
Cahill Vinct (Est late B M Cahill)
Cunningham, A C A, farmer
Cunningham, Arth J, frmr
Doncon, A M, farmer
Forsyth, Geo, farm hand
Forsyth, S, frm hnd
Growden, A, frmr
Growden, Wm, frmr
Hager, B, farmer
Hammond Wm, farm mgr
Horobin, O W, farmer
Jouning, J W B, frmr
Lamont Geo, tmstr
Macgregor V R, rly emp
Maher, M, frmr
Nice, C E F, farmer
Norburn, Thos, frmr
Robartson Bros, frmrs
Robartson, A W, farmer
Robertson, Mrs R, farmer
Rutter, Herbt H
Rutter, J A, frmr
Rutter, J G, frmr
Rutter, W, frmr
Sedgwick, E H, teacher
Snell, A G C, farmer
Snell, Chas, frmr

NANNINE, N Murchison dist, 576 m N E fr Perth by rl. Tel, MO, & SB. Pop, 320. See also Gabanintha

Adlam Jas, prspctr
Anderson R, mine mgr
Ayre, J, prospr
Barden R, Yarrabubba Stn
Beers Cliffd, prspctr
Bell, H H, bus mgr
Bell, R W, btchr
Betts Jesse, repairer
Bowie, W, prospr (Cullculli)
Brownrigg Jno, prspctr
Brownrigg Norman, prspctr
Bruce —, prspctr
Butler W J, mgr Annean stn
Cawse A W, miner
Clarke Chas, prspctr (Gabanintha)
Cody J, prspctr
Colvin O, prspctr
Connolly, W, prspctr
Conroy Robt, prspctr
Davey A, prspctr
Drummond R J, prspctr (Gabanintha)
Dunn, J H, p m
Eves & Co H, strkprs
Ferguson Alex, prspctr
Frazer H prspctr
Grant Wltr, mgr Polele Stn
Green Jno, prspctr & cool drink maker
Gregory J, ganger
Head Leslie, prspctr
Hebbard, W, mech
Howden, C O, mgr Murchinson Downs stn
Johns Neville, prspctr
Johnson A G, prspctr (Gabanintha)
King Gilbt B, tchr
Ladrigan Con, prspctr
Lee R, miner
Longmore Ivan, prspctr
Longmore Noel, prspctr
McDonald E Patk, repairer
McKenzie W, repr
McPherson W, prspctr
Mews & Wimbridge, Hill View Station
Mews, E, (Gabanintha)
Middleton Patk, repr
Morgan, J
Munro, D, prspctr

Nairn, E & H, Yarrabubba stn
Nairn, E, Yarrabubba Stn
Oborn, B, prspctr (Gabaninitha)
Oliver Thos, prspctr
Ottrey A, prspctr
Polele Stn (W Grant, mgr)
Reid, J, stn hnd
Reinholstain R, mine mgr
Rhodes C, prspctr
Robinson, Jno G, Nannine G.M.
Schuman, E, prtr
Shaw, C, prspctr
Sheehan J, prspctr
Simpson Geo (Belele Stn)
Snell Ernst, stn hnd
Snell, R, pstrist
Snell Wm, grzr (Cullculli stn)
Stammers G, prspctr
Swinton, F, grazier
Threadgold C B, Nth Murchison Hotel
Trenaman, S
Turner Regd, prspctr
Voake Chas, prspctr
Watson W, prspctr
Willers J W, rabbit dept
Wilson W, prspctr
Wimbridge F J (Hill View Stn)
Wyatt Fredk, repairer
Young Hor, repairer
Young Kevin, prspctr

Nannowtharra, see Yalgo

NANNUP, Nelson dist,

188 m S fr Perth by rail; tel, MO & SB, Bk N.S.W. (agcy). Floating pop timber hands.

Alexander T, frmr
Alexander Wm J, frmr
Alexander Wm J, senr, frmr
Ammon Mrs, bdghse
Ammon, Thos, tmbr hewer
Arbuthnot B, timber hewer
Asplin G, frmr
Asplin Thos, frmr
Athas K, timber hewer
Baker S, timber wkr
Balemi Mrs F, drpr
Beggs, A, tmbr hewer
Berweger Jno M, fttlr
Bickford J, eng drvr
Bishop, Mrs J
Blythe A, frmr
Blythe R, frmr
Blythe, Thos, frmr
Blythe W H
Brackman E J T (exs of Bishop Est)
Bristow, Wilfd H, frtr
Brockman, E J T, fmr
Brockman E Vernon, frmr
Broderick, Edmond, timbr wkr
Bull C, timber wkr
Callahan J, frtr & confctnr
Carrad G, farmer
Cawley J, farmer
Cheeseman W, tmbr hewer
Chipper G, btchr
Cole, Dnld, fttlr
Coleman, Anthony timber wkr
Coverley, Chas E, tmstr
Craige, Maurice I, mtr drvr
Crawford F, timber hewer
Crawford J, tmbr hewer
Davison, R. frmr
Dean, G, frmr & carrier
Deere, C, tmbr hewer
Demester, Jno, frmr
De Neve P D, tmbr wkr
De Neve P, ref rms
Dickson R, frmr
Dickson F, frmr
Dickson T, frmr
Dickson, Wm B, frmr
Doe C, timber wkr
Drake-Brockman, Ge oT
Drake-Brockman P D, frmr
Dunnet & Sons, grzrs
Duval D L, blksmth
Edwards, Horace D, labr
Ellis Hy C, frmr
Ellis Wm, frmr
Engebreston, Berger, fttlr
Fleay A, mtr drvr
Frel. Geo, frmr
Farmers & Graziers' Assn
Ford R, pol const
Gale, Richd H, frmr
Ganderton, Jno W, frmr
George Miss, drpr
Gibson, Robt, tmbr hewer
Gordon H, timber wkr
Green G D
Griffiths R, timber wkr
Groves, Arch, labr
Guthridge F, frmr
Hall A, timber wkr
Harrison G W, farmer
Heason C, Nannup Hotel
Helyar A, farmer
Helyar, Wm, frmr
Henderson R, eng drvr
Henderson T, timber wkr
Herback & Son J, frmrs
Higgins Bros, frmrs
Higgins Mrs M, strekpr
Higgins Wm H, junr, frmr
Higgs A, timber wkr
Hill, T H, tmbr hewer
Hinkley R, tmbr wkr
Hoseason K, clerk
Hotchkin, Jno E
Hough J, frmr
Howard A, timber wkr
Howard J, timber wkr
Hughes Wm, strekpr
Hutchins A, grdnr & frmr
Hutchins V, frmr
Hutchins D, tmbr wkr
Hutchins T, tmbr wrkr
Hutchinson D, tmbr wkr
Hutton Chas, btchr
Hyde, H, frmr
Jespersen A J, frmr
Kauri Timber Co Ltd (Robt Smith, mgng drctr)
Kearney J, senr, frmr
Kearney Jas, grzr
Kearney, Jno, frmr
Kearney T, btchr
Kent, Arth S,labr
Killerbeys Stores
King C J, frmr
Knowles J, tmbr wkr
Kolin J, timber wkr
Lawless J, hewer
Lee P, farmer
Lindsay J, carrier
Lindsay, Mrs Alice
Longbottom, Wallace S, tmbr wkr
Lutz J, timber wkr
Lyon, Jno H, frmr
McAtee Mrs, bdghse
McAttee, R G, bdghse
McClusky T, timber wkr
McKenzie Leith, stre mgr
McKittrick Hy, frmr
McKittrick, Jno T, frmr
McNess C, timber wkr
McNess N, timber wkr
McWheeney, Arth C, frmr
Marlow F, hewer
Marriott Wm, pstmstr
Meldrum J, hewer
Merchant, Jas, teamster
Miller J T, frmr
Moore, Mrs L M
Mountford J, tmbr wkr
Mowday H, loco drvr
Mullis J, timber wkr
Murphy Erin, clrk
Murray, Thos, rly guard
Nannup Dist Hosp (J Reynolds, sec)
Nannup Race Club (J Reynolds, sec)
Nannup Rds Bd (J Reynolds, sec)
Neilson O, crpntr
Nelson W, frmr
Neverman, Fred, fmr
Okle, Jos A, fttlr
O'Mahony, Patk
Pearson F J, mill acct
Perfect, Reg, frmr
Perks, Jno, frmr
Pickles Emily, nurse
Pollock A, frmr
Quinn P, frmr
Quirk Thos, tmbr wkr
Reynolds, J, sec Rds Bd
Rinn, Wm, frmr
Rinn, Wm S, hewer
Roberts Edgar, frmr
Robinson, Wm S hewer
Rodda E, tmbr wkr
Rodda F, contr
Rowe, Arth E, mot mech
Rowe R R, mtr mech
Rowell Rev Richd
Russell W, loco guard
Rydings Joe, frmr
Sartori Jno, contr
Sartori Mrs A
Scott, Mrs Hy W, farmer
Scott, J S, frmr
Scott, Jas, stockman
Sears A, forester
Sexton J, tmstr
Sexton W, forester
Slight, Archbld A, grcr
Small E, timber wkr
Smith, Eric W, sawyer
Smith J F, saw shrpnr
Smith Robt, mng dir Kauri Timber Co Ltd
Sobott, Jno A, mill emp
Spilsbury, L, sec Union & tmbr hewer
Spitz L, gngr
Spruhan, Richd, guard
Stallard, Jas W, fremn
Steinlin, Arnold, frmr
Stephen C, fitter
Stewart, Jas, hur
Struthers A, btmkr & sddlr
Struthers Mrs, drpr
Talbot, Jno A
Taylor, Wm A
Thompson D, timber wkr
Thompson W M, baker
Uhe, Herbt, mech
Wakefield, Robt, tmbr hewer
Walker, Geo H, chrmn Co-op Co & frmr
Whittle T H, crpntr
Widdison Mrs G
Williams Owen, schl tchr
Wilson T G, mtr mech

Napier Crk, Kalgan River, see Kalgan

NANSON, 326 m fr Perth by rail. Tel

Bone Miss Doreen
Bunter, Jane
Bunter, Mrs Kath
Chapman Up Rds Bd
Cooper, F, frmr
Cooper, J, senr
Cooper, T, frmr
Farrell & O'Neil, frmrs
Ferguson Frank, fttlr
Hackett, Mert, frmr
Lauder, Jas, J.P., frmr
McDonnell, A. sec Mem Hall
McDonnell, Michl. frmr
McGuiness Jos, frmr
Murphy, Ben, pm
Murphy, Jerem, frmr
Roscoe, C, drpr
Severwright, W, frtr
Speedy Emanuel
Speedy Mrs, pstmstrss

Napping, see Wandering

NARALING, 345 m N by rail fr Perth; tel

Baker Miss Lillian, tchr
Barclay, Edgar J, farmer
Barclay, Henry, farmer
Box, Claud, farmer
Byrne, Jno, frmr and grzr
Calder. Neil. frmr
Corboy, Jas P, frmr
Cox & Giltrow, frmrs
Cox, Geo (C & Giltrow)
Criddle, Alfd. frmr
Criddle Arth, frmr
Criddle David, frmr
Criddle, Ivo, farmer
Criddle, Syd, blksmth and farmer
Criddle, Walter B, carter
Culterton, Tod, frmr
Exten, S, frmr
Giltrow, Cyril (Cox & G)
Gray Bros. frmrs
Gray Mrs E M, strekpr & p m
Gray, Wm L (G Bros)
Hughes, Fredk, frmr
Kuhlmann Miss B, hd tchr
Sims, Ernst frmr
Sinclair Neill M, tchr
Stokes, Jno C. frmr
Schwartz L H, frmr
Sharman, A J, frmr

Nardy, see Round Hill

NAREMBEEN, Avon

Co, 222m E by rail; Bks. N.S.W. & Nat. See also Emu Hill

Adams, W, bldr
Arnold Miss H, bdghse
Ashmore S, frmr
Ashworth H, btchr
Ayles W E, frmr
Bailey, E H, frmr
Bailey V E, frmr
Bailey, W V, frmr
Bank N S W (A S Overington, mgr)
Barlow, T, strkpr
Berry R, plmbr
Black, J R, frmr
Bladen, BO, med prac
Bland A E
Booker E E
Boss R W
Bourne Stan, frmr
Bowley's, mchts
Bowley M, frmr
Boyle, F D, blksmtb
Bray J, farmer
Brayshaw A, frmr
Bremner J, tchr
Brimson W R, frmr
Brown Miss B
Burlinson R L, chmst
Burr J W, frmr
Busby, Rev T W (Eng)
Canoy A C, farmer
Carter N C, agt
Castles A, frmr
Castles S T
Cawse Chas, frmr
Chick P, frmr
Coker J A & W F, frmrs
Colmer —, tchr
Cova, D, frmr
Cova F G, farmer
Cova J, frmr
Cowan J W, frmr
Craig A B, frmr
Crow, J, frmr
Croxton G R, tchr
Cullen W E N, frmr
Currall J H, frmr
Curtis B, farmer
Cusack Edwd P B, frmr
Cusack J P, frmr
Dagg J F, frmr
D'Arcy P E, mgr West Frmrs Ltd
Davison C A
De Luis G, frmr
Dempster Miss E
Dixon J R, frmr
Dixon W, farmer
Dow A, baker
Dow J, baker
Draper, A T, frmr
Eddy, W J ,mtr gar & agnt
Elliott R A, frmr
Escott W C, farmer
Every C, frmr
Fawcett Jno A, frmr
Fidge A H P, frmr
Fiegert F H, frmr
Fitt, E R, frmr
Ford, J N, frmr
French H I
French J I
Fricker, W H, frmr
Gardner J S, frmr
Garmony H, frmr
Gennoe R H, farmer
Glocoechea S, frmr
Graham A S, frmr
Gray Robt, frmr
Hadlow, A, elect light stn
Hall Jas, frmr
Hallyburton H F, frmr
Hamberston Emma, frmr
Hardingham, A H
Harper P V, frmr
Harper S A, frmr
Hawley E V, frmr
Haysom C, farmer
Hayter W L, frmr
Hayward C
Henderson A W, frmr
Hewitt, A, grcr
Higgins D G, frmr
Hills G, agent
Hilton Randolph
Hogstrom P A W, frmr
Hood R
Hope H, frmr
Horsman L R A, frmr
Howell E L, frmr
Hunter J P, frmr
Hunter R M, frmr
Iles E, agent
Iles, F J, agt
Jackson E W, frmr
Jackson H E, frmr
Jones, A P, nwsgat
Jones Miss O, drsmkr
Kau L H, frmr
Keppell L J, frmr
Ketteringham R, frmr
Ketteringham W, frmr
Kinsella T, tchr
Latham A W, farmer
Latham Alfd
Latham Chas, frmr

Latham G, farmer
Leevers J C, frmr
Lefeuvre G, frmr
Levine V E, clerk
Longhurst Syd, sec Rd Bd
Lucke F, frmr
Luke J, frmr
Macall O, farmer
McClaren K, farmer
McKay H, frmr
McKay J M, btchr
McKenna R C, frmr
McKeown H, farmer
McPharlin G, mtrn hosp
Marshall G, frmr
Martin, G C, tobnst & hrdsr
Maxwell J, mechanic
Mazzacchelli A, hrdrssr
Messer, C J, frmr
Millars T & T Co Ltd
Miller A, frmr
Milne J, Nat Bank
Moore, J O
Moore Mrs M, grngrer
Moppett B P, farmer
Mortimer R W, frmr
Morton, A M, frmr
Narembeen Road Bd (Syd C Longhurst, sec)

NATIONAL BANK OF AUSTRALASIA LTD. (H. C. Rose, Manager).

Nobles Fredk, frmr
Nobles Jno, frmr
Northmore Chas C, frmr
O'Sullivan W
Parrott J H, store
Pearce, W, tailor
Pippett, Mrs A
Prater, Mrs J
Prewett L W, Narembeen Htl
Price, J H, frmr
Purcell J E, vet pract
Rayner, S C, frmr
Reardon T, stn mstr
Reeves Chas R, frmr
Reffell H A, frmr
Reid W, frmr
Reidy-Crofts D, htl mgr
Reynolds W
Roach A, farmer
Rolfe W, frmr
Romaior P, frmr
Rose H C, mgr Nat Bk
Rothbaum H, frmr
Ruse, E, frmr
Sargent, G H
Saunders, F, saddler
Savage Thos, frmr
Savage W, frmr
Schilling C A, frmr
Schmidt J G K, frmr
Schwartz E H, frmr
Schwartz T H, farmer
Sharman A J, farmer
Simpson P M, frmr
Sloss, M, mail contr
Smith Arthur, farmer
Smith F J
Smith L T, mech
Smith W N, farmer
Swain R P, farmer
Spencer H, postmstr
Stirling I J, grngrer
Tomkinson Edwd, frmr
Tomkinson Wltr, frmr
Tomlinson L, garage
Valmadre & Sons, frmrs
Vedova B D, frmr
Wakeman, R J, agent
Walker A A G, frmr
Walker Mrs Perina, frmr
Wansbrough C, caretkr
Warner G R, const
Watkins S F, Bk N S W
Watson E W, farmer
Wells W T, frmr
Westralian Frmrs Ltd, mcnts
White W, electn
Whitehead C
Wilkinson J, frmr
Williams E C, blksmith
Yeomans, E, frmr

NARETHA, 600 m NE

fr Perth, on Transcontinental railway; floating population.

Blount, E, ganger
Brittain Dean, fettler
Byrne, F, fettler
Gillespie Jno S, fettler
Osborne Geo M, fettler
Stuckbury Jno, fettler

NARNGULU (late Mullewa Junct & Crowther). Victoria dist, 298 m N fr Pth by rl. Tel

Bine, J, frmr
Clampett Fredk, grdnr
Carr, J, stn mstr
Carr R J, grdnr
Carson C, frmr
Elong Farming Co
Garrett, C (Elong Frmng Co)
Gindicatti Jno, gardener
Gould Frank, frmr
Gould, Geo. frmr
Gould, Geo L, junr, frmr
McConkey, John, farmer
McConkey, W, frmr
Polonio A, grdnr
Pereguan, Jas, frmr
Pereguan, Vinct, frmr
Robertson Fredk, grdnr
Saunders Wm, labr
Savage, W, tchr

Narpyndyup, see Mt Barker

Narra Tarra, see Nabawa

NARRAKINE, Williams

dist, 90 m by road. Tel

Hogan C P, frmr
Jose Ernst, frmr
Liddelow Edgar B, frmr
Murray Eric, frmr
Pascall G A, pub tele & frmr
Rabbish W T, frmr
Reed Jno, frmr
Richards W M, frmr
Thomas Roy, frmr
Wilson T, frmr

NARRIKUP, Plantagenet dist, 313 m by rail; tel

Aizlewood, Mrs E S, frmr
Andrews Maurice, farmer
Archer, Lionel, frmr
Attenborough Kenneth, labr
Ball, Jno H, frmr
Bennett, Wm, farmer
Best, A E, frmr
Cleggett, L, frmr
Cockburn Jas, rly repr
Collard Fredk, labr
Cotton, Edwd, frmr
Crossland, Lionel, farmer
Croxford, Cliff, farmer
Dixon, Frank, farmer
Downie, Capt H, frmr
Dunn, H W, frmr
Ecclestone, R E, frmr
Elliott, Hy, frmr
Ferguson, A, frmr
Ferguson, Horace, frmr
Fowler Jno, farmer
Fowler, R, frmr
Hannan, Miss M A, postmstrs
Hannan Wm F B, frmr
Hard, Wm, frmr
Hawkins, Arthur, farmer
Healy Jno, frmr
Healy, T, frmr
Hunt, Hy, frmr
Hutchings, W, frmr
Hyde, Chas, frmr
Iffla, H A H, frmr
Jacobs, Wm, farmer
Jolly, K S, frmr
Jolly Saml H, frmr & strekpr
Lilford, Andw G, frmr
McGuire Miss J, schl tchr
McLaughlin, P, frmr
McLaughlin, J, frmr
McSorley, Saml, frmr
Moir, Wltr, stn ownr
Newman, Elias, farmer
Newman, H L, frmr
Norton, Richd. jun, frmr
Norton, Wm, frmr
O'Donohoe Bernd, rly porter
Parker, A, frmr
Platt, A H, frmr
Pugh, F R H, frmr
Rogers Jno, frmr
Ruston, Hy, frmr
Simons, Frank, farmer
Smith, J F, frmr
Souness, W E, frmr
Standish, C J, frmr
Steele, Mrs L
Steele Richd J, labr
Thomas, J F, frmr
Tomlinson, Richd, farmer
Tomlinson, Thos, farmer
Townsend, Albt, frmr
Townsend, Clement S, frmr
Wallenger, Chas, frmr
Wallenger Wm, farmer
Watson, Oswald, teacher
Waycott, H, frmr
Wehr, Jno, frmr
Wehr, W C O, frmr
Wehr, W H F, frmr
Williamson Geo, farmer
Williamson Kenneth, frmr & com agt

NARROGIN, Williams

Riv dist, 162 m fr Perth by rl; bks Nat Un, Sav, Cmnwlth & N S W; nwsppr, "Narrogin Observer"; tel, M O & S B & tel exchange. A Municipality. See Local Govt Directory. Pop, 2800

Abbott J T, barman
Adams J, electn
Agric Bank & Assistance Bd (C D Mitchell, mgr)
Aldom, J J, carptr
Alford, Miss A, bdg ho

ALLEN, C. W., F.C.I.V., F.R.E.I., Fortune St., Narrogin. P.O. Box 114. Telephones: 107; & Residence, 128. Sec. Narrogin & Dist. Chamber of Commerce. Public Accountant, Auditor, Taxation Adjuster. Agencies, Nat. Mut. Life Assn., and Yorkshire Ins. Co. Ltd. Local Representative of Orient Line.

Allen, C W, agent
Alston A
Amusu Theatre (F Buxton)
Anderson Christphr, Egerton st
Anderson, N R, nwsagt & tob
Andrews, W F
Angel, W J, rly traffic supt
Anthony J, rly emp
Armstrong W E, loco fireman
Ashby Jno A, frmr
Ashby, Sam E, frmr
Ashworth, Frank T, frmr
Ashworth, J R (mgr Goldsbrough, Mort & Co Ltd)
Atkins, Arth G S, frmr
Atkins F, frmr
Atkins, H, brcklayer
Austin E R, rly emp

AUSTRALIAN MUTUAL PROVIDENT SOCIETY (District Office), cr Fortune & Fairway Sts (S R Chipper, district manager). Tel.: 172.

ANA Soc (W Easson, sec)
Backhouse, A E, postal emp
Bacon, S J, farmer
Badcock W, labr
Bailey A E, tlr
Bailey, C, farmer
Bailey, J G, farmer
Bain Donald
Bank N S W (Wm Ingleton, mgr)
Banks T, rly emp
Barnett, F I, dentist
Barrington, Ar S, bk mkr
Barratt, Geo H, frmr
Barrington Nurse, Clayton rd
Barron, Cyril F, carptr
Barron, Dave J, carriers asst
Barron, Hugh B, mot mech
Barron, J, frmr
Bartlett. Robt E. frmr labr
Bartley, Arth W, mill emp
Bartley T
Bates, Alf B, frmr
Batt, J T, farmer
Beasley Robt, whlwrght
Bednall, A J, cycle builder
Bednall, Jno H, fremn Water Supply
Beebee J, tailor
Bell, Chas H L, frmr
Bell J D, frmr
Bennett H, rly offcl
Bennett R, fishmonger
Bensted F G, agt
Bentley, S G, line insptr
Berson, C, examiner
Berson Chas, electn
Bettridge, Wm J
Betts G
Billance R S, laundry
Binge, Geo, mill emp
Binge Miss A L
Birchall, G, tailor
Bird, Wltr F, solr
Black, Chas R, frmr
Black, Robt, munic emp
Bland, A E, frmr
Black, W A, farmer
Bland, Jos, frmr
Bland, Jos A, frmr
Bleazby, Robert
Blight, Fredk W, frmr
Blight, Wm F, frmr
Boakes, E H, rly emp
Boehm, Ernst G, frmr
Boehm Ruth
Bohan J E, clerk
Booth, E, drymn
Boothey, Edwd, frmr
Boothey, Fredk L, frmr
Boothey, J M, Hobart Est
Borgas, C A, frmr
Borgas, F W, frmr
Borgas, H H, frmr
Borgas, W J, frmr
Borgas, Ludwig A, frmr
Borgas, W O, carrier
Bovey, Thomas
Bowra H (Elder, Smith & Co)
Poxall, Rev F J (Eng)
Boyd, Nurse M, Infant Welfare Clinic
Bradford, Dawson, frmr
Bradley, Wm M, rly telegraphist
Brady T P, rly emp
Brand, A G, carptr
Bravin, Geo E, frmr
Bray, E, bank clk
Brett, T J, mtr gar
Brett T J, sec Nrrgn Club
Briant R
Bridges, Wm T, tel mech
Brothers Miss E, librarian
Brothers W, Twn Hall caretkr
Broun S H, truck drvr
Brown & Co, H J, solicitors
Brown D C, contr
Brown, Geo, frmr
Brown, H A, btchr
Brown, Harold Jos, solcr
Brown, J, frmr
Brown, S
Brown, Wm, brklyr
Brown, Wm, rly electn
Brown, Wm, hrdrssr
Browne, Geo, rly inspectr
Brunton, E W
Bryan, Saml, frmr
Buchholz, C, frmr
Buckman J W, line inspr
Budd, A E, crptr
Bunce, Fredk R
Burkitt, H C, town clerk
Bush, W E, council employee
Bushalla Eliz
Bushalla's Cordial Factory
Bushby, Jas, council empl
Bushby, Jos, council empl
Busher G, rly emp
Butler, E J wtchmkr
Buxton A H, brcklyr
Buxton, F, prop Amusu Thtre
Callan, Jas, pitry frmr
Callaway M, labr
Cameron, J, eng drvr
Cameron R H, labr
Campbell, Hy R
Campbell M
Campbell, W J, rly empl
Carmody, A P & J T, frmrs
Carmody, Thos, frmr
Carrick, Jno W, frmr
Carter, L W A, auctnr Lands Dept
Causebrook, Jno
Chadwick, G J, motorist
Chadwick, J
Chadwick Mrs, frmr
Chaplyn T, frmr
Cheeseman, Geo, frmr
Chipper J E, frmr
Chipper, Mrs Elsie
Chipper, S R, mgr A M P Soc
Christenson, N, bkr
Clarke Miss M, drssmkr
Clarke W R
Clayton, Jean, hairdresser
Clayton, Jno E, J.P., frmr
Clayton T, rly emp
Clegg, W, Duke of York Htl
Clunas, J C, clrk
Cobb A E, labr
Cobby L W, pstl emp
Cockburn, Jas W, rly repr
Cohen Hy
Colgin, Jas, bkmkr
Comini, J J, frmr
Cmnwlth Bk (Thos C Morrell, mgr)
Cornwall J, frmr



Great Southern Roller Flour Mills Ltd.

Millers and Exporters of Flour

Makers of "DINGO" Brand Flour and "HENCO" Brand Flour.
Mills at North Fremantle and Narrogin.

Telephones—North Fremantle, FM 2371 (2 lines). Narrogin, 38.
Telegraphic Address: "Dingo," North Fremantle.

Head Office: **Thompson Road, North Fremantle**

S. CONNOR, Manager.

Corrigan, W J, mgr Narrogin Co-op Butter Co
Couper G T, clerk
Cowcher, A, farmer
Cowcher, F G, frmr
Cowcher, R G S, frmr
Cowcher, S S, grzr
Cowie, Norm, loco fireman
Cowin, Nurse, mat Vailima hsp
Coxon C, crpntr
Craig C
Crown Land Agency
Cullen, Lou, mgr NTA Co
Cullen, Wm D, tchr schd of Agric
Culleton Martin, frmr
Culleton, N, grcr
Curtis D, Main Rd Bd
Curtis, Frank A, hdssr
Curtis J H, crpntr
Dalgety & Co, mchts
Daly H, baker
Daly, T J, clk Lands Dept
Darbyshire, Wltr A R
Davidson, Mrs H
Davidson, Wm, guard
Davies, Chas F, brkmkr
Davies, Chas F, mot slsmn
Davies G
Davis, Geo E, brkmkr
Davis, R (auct, Goldsbrough Mort)
Dawson A, undertaker
Dawson, H, forest dept
Day G
Deacon, Wm R
Dean C F, labr
Dennis D B, crpntr
Derepas, Herb L, prntr
Desailly, Godfrey B, frmr
de Thierry, J L, farmer
Dewar A E, fitter
Dick, Wm, asst stn mstr
Dixon, Frnces W, rly clk
Dixon R G, electn
Dixon, S G, agent
Docking, P V, brickmkr
Dods, Benj H, tchr
Dods, Mrs Beasie, frmr
Doherty E C, rly emp
Domenech, Jno, Royal Hostel
Donaldson K A, pol sergt
Doney, Victor, MLA
Donnelly, W D, fitr
Douglas Stephen, med pract
Dowling, Hugh, mgr Nat Bnk
Downes, Mart B, jwllr
Dowsett, J H, business mgr
Doxey, Ivo, btmkr
Druids Lodge (R Parrett, sec)
Duncan, Alf, guard
Duncuff A, labr
Dunstan, Ed E, rly offcr
Durkin F, V Oil Co
Dyer F, rly emp
Dymock E A, baker
Dyson, - H, frmr
Dyson, Geo, frmr
Dyson, L, dentist
Earnshaw T, rly clerk
Easson, Wm R, grcr
Edwards, Syd (sec For Ldge)
Edwards, Wm R
Eggleston, Frank, **rly emp**
Elder, Smith & Co Ltd, mchts & prod brkrs
Ellery W, rly offcr
Elliott, J, carrier
Elliott, Wm H, rly fttr
Ellis A I, eng drvr
Ellis, W A C, ice works
Evans, L J, postal emp & Cwlth Elect Officer
Evans, Richd P, rly repr
Everatt F H M, wireless mech
Ewing C D
Ewing, Robt J L, mgr
Ewing, S, frmr
Eyre, Eliz J
Eyre, J R, brcklayer

EZYWALKIN LTD, boot & shoe dealers

Fairhead C F, frmr
Fairhead, Leslie H, po lnsmn
Farr Jno E, com agt
Farrell, Hugh K McA, frmr
Farrelly, Edwd T, frmr
Faulkner Mrs L
Faull Mrs E J
Fearn W, pumper
Fearns, Robt, eng driver
Ferrier W
Finnigan, Hy A, crtkr
Firth, J, frm labr
Fisher, Sam R, frmr
Fissidi J, labr
Fitt, F, frmr
Fitt, Hy W frmr
Fitt, Mrs Ruby
Fitt, R J, frmr
Fitzpatrick, D, grngrcr
Fleay, Eli F F
Floyd, Miss M, frock shop
Floyed, D E, frmr & contr
Floyed, F W, orchdst
Floyd, J B, orchdst
Flute, W, rly employee
Flynn J B
Fogg, G, greengrocer
Foley W R
Foley W R, labr
Ford A, schl tchr
Foster N J, loco fireman
Fowles F W, rly emp
Frank, J H, forest dept
Fraser, A, bnk clk
Freind, A O
French, F J, undertaker
French, Jno I, frmr
Fruin W, dist loco super
Gabbedy, J, clerk, Agric Bnk
Galts, ironmgrs
Game Mrs A L
George, Jas, frmr
Germon, H W,, pstl inspr
Gibbons, P J
Gibson, Jas, dairyman
Gifford, B, saddler
Gigney A J, rly emp
Giles, Isaac frmr
Giles Raymd, grcr
Gill, Harry, frtr
Gillam L
Gillingham, A J, farmer
Gillingham Chas, frmr
Glencross, H, saddler
Gloe, J, pltry frmr
Godfrey, F A, frmr
Golden, Chas, gdnr ,Schl of Agric
Golding, J R E, blksmth
Godsbrough Mort & Co Ltd, auctr, land & est agnts
Goldsmith, A B, brklyr
Goldsmith I A, brickmkr
Goode, Durrant & Murray Ltd, mchts
Gordon, C G
Gordon, C J, frmr
Gottsch Mrs K, tea rms
Gould, D G, carrier
Goulding C D
Gouldthorpe, Aileen, teacher (Wainering)
Gov Land Agency
Graham D, mgr W A Frmrs
Graham, F A H, linesman
Graham, W L, frmr
Grainger C D, fireman
Grainger Geo, cordl mkr
Grainger, J H, contr
Grant, H
Great Southern Ice Works
Great Southern Industrial Co-op Stores Soc Ltd
Great Southern Roller Flour Mills Ltd
Gregson, Albt W, eng drvr
Griffiths Edgar A, rly emp
Hack, B C, frmr
Hack C, stock agt
Hale, Harry, farmer
Hall & Sons, E S, printers & props "Narrogin Observer"
Hall, Mrs A H
Hallett, Thos M, frmr
Halliday, W J, labr
Hamilton M H, const
Hamming, A L, farmer
Hamon, Harold A, frmr
Hancock, C W, mgr Galts
Hancock, J G, frmr
Hancock, V W, farmer
Hanna, Hy E, clerk
Hansen, Hans, frmr
Hardie, A E, frmr
Hardie, Thos A, Rosedale stn
Hardiment, J J
Hardiment, Jno J, brcklayer
Harmon, George
Harris', jewellers
Harris C C, frmr
Harris, Chas A
Harris, Geo, frmr
Harrison, F G, butcher
Harrold, Albt E, labr
Harrold, Geo, woodyard
Hart, Cecelia
Harvey R, rly emp
Harwood, Reg E, rly guard
Haslam H, bank clerk
Hastwell, W, loco office
Havercroft L, clerk
Hawksley Robt J, frmr
Hawkes S W, crpntr
Hawksley, Thos E, frmr
Healy, W T, mgr State Saw Mills
Henderson, J, brickmkr
Henderson, L R, butcher
Henderson N, butcher
Henderson R, rly ganger
Hennig, Ed E, frmr
Henley H E, electrn
Hepburn, N J
Herbert, H R, rly emp
Herbert W, agent
Herrington G F, clerk
Heslop, Wm L frmr
Hicks, Fred, rly emp
Higgins, Wm I, fireman rlys
Higham J B, frmr
Hilder, Harold A, frmr
Hilder, C, farmer
Hilder, L J, frmr
Hilder, R A
Hill, C H, loco fireman
Hill, Geo
Hill, Richard, butcher
Hilson, Francis J M
Hiscox, Fred T, rly emp
Hobba Miss E, schl tchr
Hodgson, Sarah A, nurse
Hodgson, Wm, orchdst
Hoffmann, A, gdnr
Hogg, Jno, frmr
Hogg, Jno T, stremn
Hogg, T M, sec Soldiers' Inst & Hall
Hogg, T N, frmr
Holdaway, Alfd J, frmr
Holden, J W, frmr
Holmes, Cecl T, frmr
Holmes, H, farmer
Holmes, Wltr, frmr
Holmes, Wm F, frmr
Horsfall F, cafe ppr
Horsley, Francis, frmr
Hoskin & Co, C E, plmbrs
Hoskin, C E (H & Co)
Howard W G, rly emp
Howe, Jos S, fttrs asst
Howieson, Miss A, teacher
Hoy F, cook
Hughes Wm A
Hugo A, engineer
Humphries T H, carptr
Hurst, Wm, frmr
Hyde, E H, tea rooms
Ines, Mrs M A
Illingworth, A E, agent bnk
Illingworth, W L, clerk
Infant Welfare Clinic (Nurse M Boyd)
Ingleton, Wm, mgr Bk NSW
Ingram C S
Ingram, H H
Ingram, Wm H, frmr
Jackson, Miss I, brdng house
Jaensch, Jno F C, frmr
James, Jos J, carrier
Jameson, W, labr
Jays, ladies outfitters
Jefford E, rly emp
Jenkins, E, frmr
Jenkins, L, frmr
Jenkins, Rev S J (Meth)
Jensen, Chas, frmr
John, P R O, frmr
Johns, W L, frmr
Johnson, C L, frmr
Johnston, Senator Edwd B, frmr
Johnston H W, forestry ovrsr
Johnston, Hy A
Johnstone, Edwin, frmr
Jones, Fred, contr
Jones, Fred C, rly emp
Jones, Jno Rees, frmr
Jones, Jos, frmr
Jones P L
Joss A R, rly emp
Judge J, ppr Cornwall Htl
Kahl F J, modeller
Kealley, Ellis A, strmn
Keening Miss J, hrdssr
Kelliher, D J, farmer
Kelly, F J, eng drvr
Kelly, Rose, dressmkr
Kemp, A V, cncl frmn
Kemp, W A, farmer
Kempton, J, carrier
Kennedy, Gilbt R, frmr
Kenny, A E, frmr
Kerr R, machinist
Kerrigan, Michael, farmer
Kidson, Noel, mgr Dalgety & Company
Kilpatrick, B T, farmer

King, Edwd T, fttr
Kissack, Mrs M M
Kissack Robt B
Kissane, E W, eng drvr
Kitchin G, acct Natl Bk
Knapp, J, nightwatchman
Knott, J
Lackman, R H, mgr Elder Smith & Co
Lamborne J F, tele mech
Langthorn, A W, mgr Shell Oil Co
Lands & Surveys Dept (T S Parry, dist Surv)
Lavater, G G, archt & sec Rds Bd
Lee, H, frt grwr
Lennon, Albt J, rly fireman
Levitt, Alex, frm labr
Libby Ben, grcrs asst
Lindsay, Jas S, frmr
Lock, Wltr, frmr
Locke, Wm G, brick bldr
Loftus, Percival T, eng drvr
Long, Francis G, drymn
Lowke, Jno, frmr
Lowry, J M, constable
Lynn, Robt, eng drvr
McBeath, F T, frmr
McBeath, J T, frmr
McCarthy, M J
McCartney T, rly emp
McCaul, Frank, council emp
McCormick, A P, Mayor, contr
McCormick W, electrn
McDougall, J F, frmr
McGay, Bruce, carrier
McGlinn, S, rly employee
McGough, Coleman, bdghse
McInnes W D, pol const
Mackay C H, guard
McKenzie, R R, comcl trvllr
Mackie, Davd W H, med prct
Mackie, Geo S, eng drvr
McKnight —, fireman
McLean, Jno, chmst
McLeod H, rly offcl
McLoughlin, Albt, stnr & tob
McMahon, Jno H, confr
McMahon, M E, farmer
McPherson, D, pumper
McQueen, Norman H, frmr
Macrow & Sons, mchts
Madson, C, labr
Magee B
Maguire, Jas, btchr
Male A E, carpenter
Mann, J, frmr
Manning A D, grcr
Manning E, btmkr
Manning H P, drpr
Manning, W A, acct
Mannings, drprs
Marriott, Alf and Jno, drymn
Marsh, Hugh, irnmgr & tim mcht
Marshall, W P, frmr
Massey, A H, miller
Matson, Robt J, frmr
Matthws, Albt R, frmr
Matthews T M, sec Race Clb
Mattner, Mrs
Mattner, Richd E
Mears B F, frmr
Meddings R A, rly emp
Meers, A D, carrier
Meers C H, drpr's asst
Mellon, Jos, frmr
Mellor, Hy, frmr
Mellowship, Jas A, grcr
Menzie, Grace, nurse
Menzies, D M
Metcalf, Frances E, tchr
Mickle W, fruiterer
Miles, Alf H, rly emp
Milesi, Angelo J, forestry serv
Millars' Timb & Trad Co Ltd
Miller, Angus C, dent
Miller, Wm H C, pstl emp
Mitchell, C D, insp Agric Bk
Monaghan J, Hordern Htl
Monger, Chas S, eng drvr
Moon, A H, rly emp
Moran, Hy J, lino operator
Moran, J T, guard
Morgan, R B
Morrell, Thos C, mgr Cwlth Bk
Morris, C G, carrier
Morrish, J R
Mottram F H, blksmith
Mowday M H, strkpr
Movie Bros, frmrs
Moyle, A A, carrier
Moyle, C T, carrier
Moyle, Wltr, frmr
Moyle, Sam H, frmr
Moyses, J W, farmer
Muldoon, M, Mtrn Gov Hospt
Muller, Emil, bootmaker
MUNICIPALITY OF NARROGIN (H. C. Burkitt, Town Clerk), Council Chambers, Federal & Fortune Streets. Tel.: 31.
Murphy R, rly emp
Myers J P, mtr gar
Nairn Robt, carrier
Napier Geo, const
Narrogin Agric Soc (H Marsh, sec)
Narrogin Club (T J Brett, sec)
Narrogin Co-op Butter Co
Narrogin & Dist Chmbr of Commerce
Narrogin Dist Cncl, F & S Assoc
Narrogin Govt Hospt (M Muldoon, matron)
Narrogin Hort Soc
Narrogin Observer, nwsppr
Narrogin Operatic Soc
Narrogin Pub Library
Narrogin Rds Bd (G e Lavater sec)
Narrogin Trading & Agency Co Ltd, mchts & imptrs (L Cullen, mgr)
NATIONAL BANK OF AUSTRALASIA LTD (THE) (Hugh Dowling, mgr.). See advt in Front of Work
Neal, Albt Victor, health insptr
Nelligan, Lawrence Jos
Nelson G, sgnwrtr
Ness, Wm J
Newall H E, forest dept
Nicholls Jno, rly emp
Nicholls W H, frmr
Nichols Wm H, blksmith
Norriss, E R
Notley, F, plumber
O'Brien, P J, sergt police
Odgers, P
O'Donnell, Francis, rly emp
O'Leary J, eng drvr
Oliver Lionel L, rly emp
Overington A C, rly emp
Parker, Thos J, frmr
Parrett, Reuben, loco emp and sec Druids
Parry's Ltd, drapers
Parry, F (Parrys Ltd)
Parry, T S, dis surveyor
Parry, Wm (Parry's Ltd)
Parsons, F G, farmer
Partington, Wm J, sddlr, Schl Agric
Pasco, Arth H, forest ranger (Congelin)
Pascoe, Richd J M, baker
Paynter, J F
Peaks, J, eng drvr
Pearce, Edwd B, rly emp
Penn A R, shop asst
Penn, Jas, labr
Penn, Wm H, frmr
Perry, Edwd C, frmr
Pethybridge, Jno frmr
Pettit L M, drpr
Phillips G A
Phillips, Hubt P, postl rec off
Pidgeon, Wm O, rly fireman
Pike T L, agent
Pittaway J, eng drvr
Pix, Sydney, Rly ref rms
Plenderleith R M, chmst
Plumb, Jas, rly emp
Potter, F G, farmer
Pottle, Wm, painter
Potts, J R, frmr
Pound R C, jwllr
Powell, R J, blksmth
Price, Herbt S, rly emp
Prideaux, Clarence V, crpntr
Prider H T, emp flour mill
Prior, E M, labr
Prout G E, mechanic
Pryce, David
Purchase, Jno
Pustkuchen, Ottomar T, frmr
Pustkuchen, T E, frmr
Quaife, Harold, mus tchr
Quaife, Jno, ganger
Quinn, A H, mtr mech
Randell, Ernst A, rly emp
Ranford R H, mgr Millars' T & T Co
Raven C H, frmr
Rayfield A T, rly emp
Rayment P A, labr
Read, Moses L, orchdst
Reilly, T E, frmr
Rennie, Theo, rly emp
Reymond, Hy, blksmth
Reymond, Mrs I R, ldghse
Ribe Jas, eng drvr
Riddler, Geo, miller
Rigoll, Hy M, emp flour mill
Rix, G J, carptr
Robb D, W A G R
Roberts J F, rly emp
Robertson, Wm, packer
Robinson, Arth, frmr
Rockliff W H, schl insptr
Ross B, bread carter
Ross, Donald
Ross Mrs L E
Rouse, Wm H
Rowan, A C
Rowan, Geo W, rly emp
Rundle, H E A, frmr
Russell, Wm L, rly fitter
Rusling Geo A, rly emp
Russell J, labr
Ryan, J R & J S, frmrs
Ryan P T
St John Ambulance Associatn (E H Boakes, hon sec)
Sanders P, civil servt
Sanders, S, smlgds
Saunders, H R, farmer
Saunders, Thos
Saunders, W H, farmer
Savage J J, med prac
Savage M, rly emp
Schorer, Jno T, frmr
Scott, F J, mgr G S Roller Flour Mills Ltd
Seagrim A Mc, rly emp
Seddon, Jas, instr, Schl Agric
See S G, loco fireman
Sharpe, A T, frmr
Sharpe, Chas E, loco
Sharpe, H I, The Oaks
Shearer, E M, drsmkr
Shearer, Mrs M
Shell Co of Aust
Sherriden, Rev P (RC)
Sherwood, B, truck driver
Shore, Mrs
Shugg, Hy G, Princ Schl Agric
Simpson, Dave, shop asst
Simpson, Jno, frmr
Sinclair G V, bank clerk
Skelton, Chas, frmr
Skinner, Ed A, mtr engr
Slater, Robt
Sledge, Mrs Lily
Small A, rly emp
Small, Wm, frmr
Smeed, Mrs, ladies outfitter
Smith, Capt (Salv Army)
Smith C E, rly emp
Smith, Chas H, loco drvr
Smith, Fred F, frmr
Smith, H, carpenter
Smith H, forestry emp
Smith, L R B, IAB inspector
Smite, Wm H, rly ganger
Soldiers' Institute & Hall (T M Hogg, sec)
Southcombe W H, blksmith
Spargo A C, mon mason
Spargo, Randolph C, com trvllr
Spouse, J W, frmr
Spragg, J E S, carrier
Stacey, Eliz A, nurse Gvt hosp
State Saw Mills
Sten T, schlmstr
Stratton, Paul H, ins agt
Stephens, Ed J J, clk rlys
Stevens, Geo F, frmr
Stevens, Saml J, frmr
Steward Thos, bricklyr
Stokes, F W, frmr
Stone, Jasper, auctr
Sukroo P, postmaster
Sullivan, C L, loco firemn
Sully H, storekpr
Summers, Alex, rly emp
Sussex, Wltr, labr
Sweeting E W, rly emp
Swinnerton, Albt E
Taggart, T, bank teller
Tapping R, bread carter
Tassell, Clarence M, rly emp
Taylor H, eng driv
Taylor, H J, fruiterer
Tebbit Rev A J C (Pres)
Tebbit, Ronald, grocer
Thompson's Ltd
Thompson, Alex C, rly guard
Thompson C, machinst
Thompson, W E, exmnr rlys
Thornley, Hy S B, frmr
Thrackrah E E, mgr
Timewell F A
Tindall, E, greengrocer
Townsend, E E, sgnwrtr & cchbldr
Toy, Geo, lndry
Trainor, Jas, eng drvr
Tranter, Herbt A C, farmer
Treadgold A N J, Clerk
Trefort, Harry, farmer
Trestrail, Jas
Tucker, Len H, rly emp
Turner, R
Turner, Thos P, frmr
Turton W P, forestry emp
Twitt, Wm, frmr
Tyers, S J, baker
Union Bank (S Kevington, mgr)
Urquhart, J
Vacuum Oil Co
Vagg, Geo, labr
Vailima Hosp (Nurse Monger, matron)
Viner, J, rly clerk
Vinicombe, Ed W, tchr (Nebrikinning)
Waddingham, Albt, plmbr
Wade J, frmr
Walker, J, council employee
Walker, W, butcher
Wallis, L
Wallis, Thos A, frmr
Walters, Miss, dressmaker
Walters R, civil servt
Walton, Rob R, plmbr
Ward, Thos W, grngrcr
Warren, E G, farmer
Webb, J T, com agent
Webb, L A, butcher
Webb, S R, butcher
Wellard O R P, frmr
Westcott E, clk
Westralian Farmers Ltd
Wheat, Thomas B, postal linesman
White J, const
Whittaker, Jas A, frmr
Wheeler, Cecil, phtgphr
White, J T, frmr
White, Mrs J
White, Patk, frmr
Whitely A, mill hand
White V, guard
Whitely, Louis C, Buyer Elder Smith
Whitford, H T, farmer
Wiese, E G, frmr
Wiese, E R, frmr
Wiese, W F, J.P., frmr
Wilkinson H F, eng
Williams, J B, frmr
Williams, J D, frmr
Williams, J H, rly emp
Wilson Bros, greengrocers
Wilson A H
Wilson, Geo, financier
Wilson L B
Wilson, Richd, carptr
Wood, E F
Wright, Edw H, butcher
Youens H T, eng drvr
Young C, rly emp
Young, R J, frmr
Zerk Bros (Alfd E & H W C), frmrs

NEBRIKINNING, see Narrogin

Nedlands Park, see Following Perth sts

NEEDILUP, Kent Co., 328 m S E rail to Ongerup, th 17 m

Brown, Chas J, frmr
Brown, Wm, frmr
Carney, Austin, frmr
Carney, Frank, frmr
Foster, P, farmer
Foster, S, farmer
Hardy, Mrs John, farmer
Hassell, Edmd A, JP, sheep frmr
Hegarty, Dnl, frmr
Holmes J H R, frmr
King, J
McHardy, James, farmer
Parnell Wltr, frmr
Pocock, Bernard, frmr
Small, Thos H, frmr
Stone C A, grzr
Wilkinson, Anthy O A, frmr
Wise, H C, frmr

Nerbitting, see Wandering

NEMBUDDING, 152 m f Perth by rail. See also Korrelocking

Allan Andw, farmer

Boyle Peter, frmr
Clarke, Chas, frmr
Elliot, J, frmr
Everett Jas H, frmr
Gambrell, G, farmer
Gambrell, Walter E A, frmr
Grace, W H, farmer
Hawcroft Denis, stre & P M
Hollis Warren, frmr
Jarvis, D, frmr
Kain N D, contr
McLean, A, farmer
Morris, G E, farmer
O'Dwyer Wm, farmer
Orton, A, farmer
Ross, G M, farmer
Taylor Bros, farmers
Taylor, J M (Taylor Bros)
Taylor, M (Taylor Bros)
Thiel, P W H, farmer
Tilbrook Fredk, frmr
Westralian Farmers Ltd

Nevoria, see Burbidge

NEWBICUP, 197 m

S W by rail to Boyup Brook, th 14 m

Benson, John, farmer
Brockman & Broadhurst, farmers
Brown, Chas J, frmr
Chilton Fred, frmr
Corker, Archd, frmr
Cross, John, farmer
Cross, Wm, farmer
Cumming J H, frmr
Day, James, farmer
Dealey, B W, farmer
Dowie, Dvd, frmr
Dowsett, Michael, farmer
Farleigh, Eric, farmer
Flint, Syd F, frmr
Forrest, Alex, frmr
Forrest, Claude A, frmr
Forrest, Mrs M A F, grazr
Forrest, P D, frmr
Fuller, Henry, farmer
Fuller, Jas, farmer
Hack, M S, farmer
Hack, Wm, farmer
Hales, Chas, frmr
Henderson, Gordon, farmer
Henderson, Wm J, frmr
Javens, A, frmr
Javens, Dvd
Jennings, Chas, frmr
Jennings, J C, frmr
Johnson, Frnk, junr, frmr
Johnson, Geo, frmr
Johnson, Robt, frmr
Johnson, Saml, frmr
Kneale Jno, frmr
Korn Bros, farmers
Kuhl, Wm, farmer
Lee S J, farmer
Lee Steere, Arth, frmr
Morrison, A, frmr
Moulton, Ern, frmr
Moulton, Matt F, frmr
Moulton O F, frmr
Newton, E F
Nix, Cecil G, frmr
Nix, F A, jun, frmr
Nix, Hy B, frmr
Nix, Jno B, farmer
Nix, Mrs Ada, farmer
Nix, Mrs C P, frmr
Nix, Selena, G, farmer
Norcross, George, farmer
Parker, D, farmer
Robinson Bros, farmers
Sinnott, Wm, frmr
Spencer Jeff, frmr
Spencer, Leonard
Spencer, Wm, frmr
Unstead A, frmr
Unstead C A, frmr
Unstead Wm, frmr
Wagner, —, farmer
Whistler Bros, farmers
White, Wltr F, frmr

Newcastle, see Toodyay

NEWDEGATE, Wagin

dist; 301 m S fr Perth by rail; Bk NSW (Agency)

Abernethy Jas, frmr
Abernethy Wm, frmr
Allen, R, farmer
Arnett Fred, labr
Atkins, G H, frmr
Baxter, D, carrier
Beaumont, R V, farmer
Beckett J G, Agric Bk insptr
Bell Thos E, frmr
Birt, G H, Agric Bk inspctr
Blight J H, frmr

BRANDENBURG, F. W.,

Store.

Brandenburg, S F, mgr
Brooker, J, farmer
Bruce, J A, farmer
Butcher Fredk T, frmr
Carruthers, J, junr, frmr
Coram, B, frmr
Critchley, A, frmr
Cuff, Arth H, frmr
Darby, G H, farmer
Dickman, Mrs E, farmer
Drust A, frmr
Drust, F, frmr
Drust G E, frmr
Duncan, A, frmr
Easton, G, frmr
Easton G N, mtr mech
Eckersley, J, farmer
Edwards, E, farmer
Elliott Miss K, schl tchr
Elliott, V, frmr
Fox H J, frm labr
Freeland, E, crpntr
Gettins, A, baker
Gillett, Stanley, frmr
Goldsmith, W O, farmer
Grant Mrs E, frmr
Grist & Blythe, farmers
Hainsworth, C, sddlr
Hall, Mrs I, store
Hall, Syd, store & com agt
Hamilton, W J, farmer
Hankins, E W, farmer
Hartley, A, frmr
Harvey, Norm, frmr
Harvey, R C, frmr
Harvey, W O, frmr
Hastings, Wm, frmr
Hearn, G R, frmr
Hetherington, N, farmer
Hewson, Wm, saddler
Hill, Chas, frmr
Holme, C D, frmr
Holt, J, farmer
Hoskings, E W, agent
Hoskings, Wm, farmer
Jaensch, A J, farmer
Johnstone J, labr
Kane & Wilson, farmers
Kane, Jno (Kane & Wilson)
Kinlock G, agent
Kirwan Jno J, frmr
Lee, R & W H, farmers
Lloyd Frncs H, frmr
Lord, C, farmer
Lutley Miss, schl tchr
McCracken Ernst, frmr
McCracken Mrs M E
McKenna T, Newdegate Htl
McLean, D, farmer
McPhee, Mrs F, farmer
Major, P G, frmr
Miller, W E, farmer
Moralee, Alex, farmer
Morrow J, frmr
Morrow, Mrs A, store
Ness, Reg J, carpenter
Ness, W J, farmer
Newman Harry W, frmr
Orr, Rupert, frmr
Perry, J H, farmer
Pritchard Fredk, storekpr
Rogers, H, farmer
Russell A, frmr
Russell, D, carrier
Russell, G, frmr
Russell Mrs P, frmr
Salvage & Coble, farmers
Sands, G, farmer
Scott, H N, frmr
Shalders, Mrs E, farmer
Shields, M, farmer
Siemoniet, Miss B, teacher
Slarke, B, farmer
Smith Fredk, contr
Smith, Jas, frmr
Spencer, D L, farmer
Sugg, F J, frmr
Sugg W, farmer
Sutcliffe, Geo, frmr
Tarco, V, frmr
Thomson Albt S, frmr
Tomelty, Mrs, farmer
Tuck, Geo, frmr
Tullett, W E, rly caretaker
Twells, W, mechanic
Verdun, C, strkpr
Waddell, A L, farmer
Waddell, W L, farmer
Warneford T, frmr
Watson, G, frmr
Watson G, junr, frmr
Webb, R, frmr
Wells, L, farmer
Westralian Farmers Ltd
Whurr Bros, farmers
Whurr Mrs A, bdghse
Willis Miss, tchr
Wren, T, farmer
Wren, W, farmer

New England, see Mt Sir Samuel

New Find, see Burtville

New Forest, see Northampton

New Holstein, see Walebing

New Jerusalem, see Narrogin & Wickepin

NEWLANDS, Sussex

dist, 141 m S by rail fr Perth. Tel

Aldred, Geo, farmer
Atherton Miss Marj, tchr
Brockman Jno G
Castio Guiseppe
Cooper, J A, frmr
Cooper Mrs Mary, P M
Fuller, Phillip, frmr
Hannay, C E, frmr
Licciardello, Antonio, mkt gdnr
Licciardello, Cerino, frmr
Licciardello, G, frmr
Licciardello, J, mkt gdnr
Miles, Edw, frmr
Mitchell, Clement T, frmr
Patane Alfio
Proctor, E, frmr
Russo, Alfic, mkt gdnr
Scuito, Rosario, frmr
Torrisi, G, mkt gdnr
Walshaw, Benj, frmr

Newleyine, see Northam

NEWLGALUP, Railway

Siding, 184 m S fr Perth; rl Boyup Brook, th 5 m

Campbell Bros., frms & grzrs, Rocky Pool
Cook, Wm, grazier
Dickson & Son, frmrs & grzrs (Easington)
McFarlane Jno, labr
Murdock, J H, orchdst & grzr
Murray J & D, orchrdst and graziers (Riverview)
Ritson, R A, frmr & grzr (Daneholm)
Ross Mrs
Taylor Tom, frmr & grzr, (Rocky Pool)

NEW NORCIA, Vict Plains, 94 m N E fr Perth; rl to Mogumber, th 15 m mtr (daily). Tel, MO, & SB. Pop 385

Alcade, Rev Eneco, OSB
Ampach W E
Arrufat, Louis, O.S.B. (R C)
Ayguabella, Rev D F, O.S.B. (R C)
Banks Ellen, tchr
Barranco, Rev D B, O.S.B. (R C)
Beauchine, Rev M, OSB (RC)
Bradley R P, tchr
Butler, John, frmr
Catalan, Right Rev Anselm, Abbot, OSB (RC)
Clune Jerh J, frmr
Clune Michl, frmr
Daly Mary, tchr
De Tuan, D H, OSB
Diaz, B, O.S.B. (R C)
Donnelly Catherine, tchr
Edgar, D W, frmr
Fitzgerald, Michl, stablemn
Fitzgerald, Thos, frmr
Fonra Margaret, tchr
Gil, D V O, OSB
Giminez, Rev D U, OSB, RC
Giminez, Rev D W, O.S.B. (R C)
Gomez, Rev D B, O.S.B (R C)
Gorman, David, frmr
Halligan, John, frmr
Halligan, Robt, frmr
Halligan, Wm, frmr
Hazlett Jas, tchr
Hill, A P, tchr
Hunt, Jas, frmr
Hynes, E N, frmr
Hynes Mrs E N, frmr
Kelly Bros, frmrs
Kelly, Bernard, frmr
Kelly Wm B, senr
Lanigan Agnes
Lanigan Cissie M, pstmstrss
Lanigan Jos P, strkpr & p m
Lanigan Mrs J P, ass p m
Lanigan, Mrs R P, bdghse
Lanigan P T
Lanigan, R J, frmr
Lanigan, Richd P, JP, sec Rds Bd Vict Plns
Larrea, Eugenio, O.S.B. (RC)
Lewis Bros, O.S.B., supr St Mary's Boys' Orphanage
Lopez, Rev D L, O.S.B. (RC)
Lopez, D M, OSB
McKeen Jno
Maher, Richd, frmr
Malcolm Ellen, tchr
Maunsell, Jno, med prac
Moreno Rev Stephen O S B
Murphy Mary
Murphy Michl P, frmr
Murphy, Patk J, frmr
New Norcia Ladies' College
New Norcia R C Mission (Right Rev Anselm Catalan, Abbot)
Newell F S, tchr
O'Donnell Josephine, tchr
O'Donnell Rose, tchr
Orbe, Senterbo, O.S.B. (R C)
Randall Ella, tchr
St Gertrude's Ladies' Coll
St Ildephonsus (Boys') Coll
St Joseph's Girls' Orphnge
St Mary's Boys' Orphange
Saleeba K
Vict Plains Rds Bd (R P Lanigan, sec)

Niagara, N Coolgardie dist, 489 m E by rail. See Kookynie

Nibby Nibby, see Berkshire Valley

Nigalup, see Broomehill

Nilgey, see Group 47.

Nillup, see Group 76.

Nimbedilling, see Pingelly

Nine Mile, see Wyndham & Wellington Mill's, Bush Ldg

Nine Mile Hill, see Jumperdine

Ninety Mile, see Goongarrie

Ninety-four Mile Camp, see Broomehill

Ninety-nine Mile Camp, see Broomehill

Ningham, see Kellerberrin

NIPPERING, Williams

dist, 289 m SE by rl. Tel

Bartram Bros, frmrs
Bartram, H, frmr
Bell, Mrs W
Bell Wm J, farm hand

BUSH, H. T., Postmaster & Vet. Surgeon.

Coad, Saml, frmr
Collins Chris, farm hand
Cronin, Edwd, frmr
Cronin, Geo, frmr
Cronin, Jno, frmr
Cronin, Jno, jun, frmr
Hannd, L G, blksmth & undertaker
Height Frank, labr
Height Harold J, labr
Hornsby J, farmer
Kersley, Geo, frmr
Kersley Geo junr
Macaulay Bros, frmrs
Mead Robt H, farmer
Pearce, Fredk J frmr
Quartermaine L T, farmer
Smith Robt, farm hand
Stelton J
Stelton Jos, farm hand
Ward Albt M
Ward, F H, frmr
Ward, J L, frmr
Ward Max, farmer

Njookenboora, see Osborne Park

Nobby's Well, see Derby

NOGGERUP, 155 m S by rl fr Perth. Tel

Browne, Geo L, frmr
Cameron D C, farmer
Duperozal, J, farmer
Fisher, Gus, farmer
Fisher, Jno, frmr
Fisher Mrs S, pstmstrss
Fisher, Wm, tmstr
Fisher, Thos, frmr
Gardiner, Edwd, frmr
Gardiner, Percy, frmr
George, Alf
George, Leond H, frtr & strc
Harley, Wm, frmr
Hooper, Jno, hewer
Hundley O, frmr
Jackson, R T, frmr
Jackson, S, frmr
Johnson, Alfd M, hewer
Kitschke, A, fettler
Layman, B, frmr
McKenzie, C, frmr
Middleton D, forester
Miller, Wm, hewer
Myers, W, rly emp
Nunn, Geo, hewer
Nunn, Jack, hewer
Palmer, W C, frmr
Quaife Wm, ganger
Scolari Bros
Shaw, Edwd
Shaw, T, hewer
Smith, Arth, frmr
Stapleton Bros, frmrs
Tylor, A, rly emp
Weir Geo H, teacher
Wooding, Thos H, frmr

Noggojerring, see Goomalling & Northam

NOKANING, 202 m E by rail fr Perth; tel

Bailey, Wm, frmr
Ball Harvey, frmr
Bignell, W H, farmer
Caporn, Ernst, frmr
Coupar David, senr, frmr
Coupar Jas, frmr
Coupar Robt, frmr
Dencon R O, farmer
Dunlop, D, frmr
Finch, R A, frmr
George, A H, frmr
Giles, D C, frmr
Giles, J F W, frmr
Grundy, Clement, frmr
Hawkins, F A, frmr
McGinniss, M L, frmr
McKenna, C D, frmr
McKenna, Derby, frmr
Maughan Bros, frmrs
Murfit, H G, farmer
Potts, S, frmr
Pritchard, E, frmr
Roddy, P C, frmr
Smith, A W, farmer
Smith, Geo L, frmr
Sutherland, Rbt & Ptr, frmrs
Sutherland, Peter, senr, frmr
Williams, E, frmr
Wright, G R, frmr

NOLBA, Vict dist, 358 m N by rl, via Geraldton

Dalton B, frmr
Downes G & H J, frmrs
Downes G, farmer
Downes H J, frmr
Downes R H, frmr
Downes, Robt, farmer
Dutton Saml E, contr
Hughes, Fredk G, frmr
Keay, J, frmr
Lipple, L J, frmr
McNaught T H, frmr
Matthees H, labr
Pascoe J, frmr
Salmon Ada L, P M
Salmon, R, mason
Webb H, frmr

NOMAN'S LAKE, 185 m from Perth by rail

Barnes, C E, frmr
Bennier, J, frmr
Benyon Robt, frmr
Bickford Aubrey, frmr
Cardwell, C, frmr
Coad, W G, frmr
Giles, A, frmr
Hanmer, S, frmr
Hanbury Beatrice, tchr
Hennig, E E, frmr
Kilpatrick, B, frmr
Kilpatrick, J, frmr
King, E A, frmr
King, E D T, frmr
Lange, P F, frmr
Latham, R, frmr
Lee, W J, frmr
Mansbridge Frank, cretkr
Nichols Thos, frmr
Peet Joan, tchr
Plant, A E, frmr
Prideaux, J S, frmr
Shannon Eva J, pstmstrss
Shannon L P, farmer
Thompson, J, frmr
Taft, G, frmr
Wilson, W F, frmr

Nookawarra, see Cue

Noombling, see Pingelly & Wandering

Noonegup, see Cranbrook

Noonebin, see Pingelly

NOONGAAR, Yilgarn dist; 213 m E by rail

Birtles Wm C, farmer
Bodle Ernst, farmer
Borona Lorenzo, frmr
Botachi Peter, frmr
Cameron Alan, frmr
Cameron Jack, frmr
Davies Thos, frmr
Dean Chas, frmr
Della-Bosch Luige, frmr
Earle Patk, frmr
Elston E C, postmaster
Garrett Jim, farmer
Gethin Dick, farmer
Gethin Evan T, frmr
Green Wm T, frmr
Hale Thos A, farmer
Hand Edwd, farmer
Gethin Jim, farmer
Jackson Wm, farmer
Johnson Arth, frmr
Joyner Robt, frmr
McIttrick Alan, farmer
McKinnon Mervyn, frmr
Marshall Harry, farmer
Neal Syd H, farmer
Noongaar Trading Co (E C Elston, mgr)
Pilgrim Roy, frmr
Price Arth, frmr
Robinson Alfd R, frmr
Rogie Andw, frmr
Rose Jack, frmr
Ross Bros, farmers
Ross Don, farmer
Sherar Harry, frmr
Simmons Wm, farmer
Sisson Thos, farmer
Temby Norman, farmer
Urwin Bros, frmrs
Urwin Len, frmr
West Jno T, farmer
West Robt S, farmer
White Percy, farmer
Willesmere Bob, farmer
Wise Albt E, farmer

Noring Lake, see Wagin

Norman's Area, see Toodyay

NORNALUP, 394 m fr Perth, via Denmark

Anderson, J E, matron, hosp
Bazett, D, sister hosp
Bellanger, P, frmr
Bode, Mrs E, bdg hse
Bovani, Ugo, frmr
Burnside, B B, med pract
Burnside, Mrs G, Crantock Guest House
Cooper, W H
Del Marco Dank, frm hand
Harrison, Chas, launch ppr
Kaynes, Jno, farmer
Nockolds, R, store
Nornalup Hospital
Polletti Modesto, frm hnd
Price, Capt R T, frmr
Rasmussen, Peter, frmr
Rydings, Mrs Gert, bdghse
Shaw, Mrs M, postmstrss
Smith, E C, draper
Swarbrick Thos, bdghse & launch ppr
Wreathall, R D

Nornalup Inlet, see Kent Riv

NORPA SIDING, 180 m from Perth, via Merridin.

Armstrong, Eric (Pearce & A)
Baylis Herbt, rlwy emp
Coates J, farm hand
Donnelly, J, rly empl
Fleming, J, rly empl
Girando Bros, farmrs
Johnson, Jack, frmrs
Johnson, Wm, sen, frmr
McCormick, Jas, rly emp
McGregor —, ganger
McKay, Geo H, frmr
McLaren Jas, farm hand
Orten, A, farm hand
Pearce & Armstrong, frmrs
Pearce Hy (P and Armstrong)
Rice Jas, farmer
Steddy Jas, rly emp
Thyne Bros, frmrs
Thyne, Douglas J, frmr
Thyne, Kenwood T, frmr
Webb Dvd, rly emp

Norrine, see Wandering

NORSEMAN, Dundas G F dist; 469 m fr Perth by rl. Tel, M O & S B

Adcock, C W, **see Rds Bd**
Aldridge, Wm
Arnold, D, miner
Berthold, F, tchr
Birrell Jas, prspctr
Bullen, Henry P, mine owner
Bunyan, W, miner
Burns Dan, miner
Carstairs, Jno, miner
Carver, Geo, crpntr
Catrina, Jno, miner
Crabbe, Jas, btchr
Curtin F, hrdssr
Dally, Fred, const
Daly, Wltr, labr
Donaldson, A, prospr
Downing, J, med pract
Ellis, S, miner
Evans, Harry, prspctr
Farr, Geo, labr
Fox, J T, miner
Fuller, Jos, mine owner
Goate Elizabeth, drpr
Graves, Irwin, time kpr
Gull, H, Fraser's Range stn
Guy, Miss E L
Harslett, Edw H, miner
Hart, E, contr
Hicks, Edwd
Hollow, H F, contr
Howard Harry, prspctr
Johns, R B, contr & grcr
Jones, J, rly emp
Krug, C, miner
Lawrance, Miss
McErlane J, mine owner
McKinley, Arch, blksmth
Mahony, A J, rly wkr
Marquand, Eliz
Marquand, W, miner
Mattiessen, Mrs J J
Matthiessen, T S, miner
Mayberry Jos, gas eng drvr
Mingham, E, blksmth
Neville V H, Freemasons Htl
Nicolson Jno, mining engr
Niven, Jno, eng drvr
Norseman Hospital
Norseman Rds Bd, (C W Adcock sec)
O'Brien Geo, miner
Peterson Ed, miner
Quinlivan T, tbcnst
Rawlings, H C, mine owner
Richards Geo, blksmth
Ross, G C, Esperance rd
Rumble, E W, mine ownr & engr
Schaley, Jno J E, Htl asst
Scott, Geo, prspctr
Sharpe, J, miner
Staples, L J eng drvr
Stowe, J, post mtsr
Trotter, Ernst W, wat sup ofr
Walker, E rly wkr
Wann Edwd, battery mgr
Waters, T
Western Mining Corp Ltd
Williams, Thos, btchr
Woivodich, M V, miner
Woivodich, Robt, miner

North Baandee, see Baandee

North Back Flats, see Walkaway

North Beach, see Balcatta & Wanneroo

North Bindon, see Muchea

North Boyanup, see Boyanup

NORTHCLIFFE, 233 m S by rl fr Perth. Tel

Ball Jas, shop asst
Church Geo, sanitary insptr
Cogan E, clerk
Cooper Arth, confr
Dunn Alex, shop asst
Ford Jno, bank insptr
Frayne Jno (mgr Nthclf Trdg Co)
Genders Wm, shop asst
Gutteridge R, grngrcr & btchr
Haydon Colin, shop asst
Johnson Wm, grngrcr & btchr
Jones Alfd, mtr garage
Kerr Duncan, pstmstr
Leitch & Co Jas, strekpr
Richards Dvd, shop asst
Simmons Edgar, bank inspctr
Steele Robt, shop asst
Torkenson Wm, schl mstr
Weston Ernst, mgr store

North Cunderdin, 7 m fr Cunderdin, which see

NORTH DANDALUP, Murray dist, 45 m S fr Perth by rl. Tel

Abernethy, H, frmr
Beacham, Mrs
Bodenham Chas F, rly off
Breen, D, slpr cutter
Brodribb A, frmr
Doig, W Moir, stn mstr
Dunkley, L, frmr
Duplex Patk, rly emp
Gibbons, F W, tchr
Gill Jos, rly emp
Hastie, Geo
Henshaw, Gordon, frmr
Hidderley Geo H ,frmr
Hidderley, W H, frmr

HORWOOD, MRS. F., Postmistress & Store.

Hyne Geo, frtgrwr
Jackman, F E, farmer
Johnston, —, farmer
Kennell Wm, frmr & frtgrwr
Kennett R J, Nth Dandalup Htl
Knox, A, fettler
Lee, N F, farmer
McBride, R M, frmr
McCarthy Michl J, frmr
McGuire, C, labr
McGuire, Jas
Matthews, Geo
Matthews J, lngth rnnr
Matthews, P, slpr cutter
Perry, E, frmr
Perry, S, frt grwr
Pollard, Wm, frmr
Quinnell, G, fitter
Ramsay, J, fettler
Readhead H, drymn
Rowe J H, labr
Sara, H, fettler
Sharp, A, frmr
Stott Matthew M, frmr
Strickland, W H, frmr
Taff W, frmr
Thorn, H, farmer
Tucker C, drymn
Watson, Edwd, mot gar
Watson, J, motor gar
Whittaker Bros, tmbr mchts
Williams, W A, timber wkr
Wilson, W,
Young, E, frmr
Young, E, junr, frmr

N E Coolgardie, see Coolgdie

North E Ongerup, see Ongerup

North Erlistoun, see Duketon

North Fremantle see Fmtle

North Greenough, see Grnugh

North Harvey, See Cookernup

North Leederville, see Pth sts

North Morawa, see Morawa

Nth Nangeenan, see Nokaning

Nth Perth, see Perth sts

NORTHAM, Central dist, including E Northam, West Northam, Seabrook, Irishtown, Noggojerring, Southern Brook, Malabaine, Jurrendine and Burlong; 65 m NE by rl fr Perth. One nwsppr, "Northam Advertiser." Banks, Natl, N S W, Com, Union, A/asia, Cwlth & Cwlth Sav Bk & Agric. Tel & M O. Pop, 5000

Aberdeen K G, med pract, 63 Duke st
Abraham H B, 55 Gordon st
Adshead John, 8 Weld st
Agricultural Bank & Lands Dept (J Faulkner, clk in chge; J Hicks, surveyor), Fitzgerald st
Allard Francis, Burlong rd
Allen W H, 25 Gairdner st
Allerton J, East st
Allington J, 14 Esperance st
Anast John, cafe, 172 Fitzgerald st
Anderson E, rly emp, Rockett st
Anderson E A, com trvlr, 65 Wellington st
Anderson Mrs M E, 57 Lockyer av
Andrews Robt, frmr, Irishtwn
Angus C, carr, 212 Wlngtn st
Angus C M, mncpl emp, 222 Wellington st
Antonio T J, frmr, Sthrn Brk
Appleton W, 9 Peel ter
Arlidge Mrs C C, Sermon st
Armstrong F A, rly emp, 209 Wellington st
Arnott J, rly emp, Duke st
Arnott J, tlr, 162 Ftzgrld st
Arnott Jno, Gairdner st
Arthur N, Foreman st
Ashworth C, Sermon st
Ashworth F, 64 Forrest st
Ashworth L J, 44 Charles st
Ashworth W, 45 Charles st
Aslett A E, rly emp, 5 Taylor st
Aslett L A, 48 Stirling st
Atkinson E, frmr, Sthrn Brk
Attwell W J, rly emp, Forrest st
Australian Labour Party (J Tankard, sec), Ftzgrld st

AUSTRALIAN MUTUAL PROVIDENT SOCIETY (District Office, W. J. Cornish, District Manager), 159 Fitzgerald St. Tel.: 204.

Avon Brewing Co (S Reidy-Crofts, mgr), York rd
Avon Bridge Htl (Wm Beattie), Fitzgerald st

AVON BUTTER & BACON FACTORY (Macfarlane & Co. Ltd., Proprietors), Cream Buyers & Wholesale Dairy Produce Merchants, York Rd., East Northam. Tel.: Northam 121.

Avondale Cafe (Mrs R E Birkin)
Baggs F H, mncpl emp, 39 Weld st
Bailey F G, rly emp, 161 Duke st
Bailey H I, mill emp, Burlong rd
Bailey N J, dntl mech, 75 Chidlow st
Baird H C, rly emp, 36 Gairdner st
Baker H, 452 Fitzgerald st
Baker D H, wtchmkr, 210 Fitzgerald st
Baker D H, 84 Chidlow st
Ball Arthur, 42 Broome ter

BANK OF AUSTRALASIA (E. J. Gloster, Manager), 85 Fitzgerald Street.

Bank of N S W (F J G Miller), 161 Ftzgrld st
Barndon R, 180 Duke st
Bartlett Mrs E, 23 Hmptn st
Barton Robt, 9 Arnold st
Basedon F E, sgnwrtr, 173 Fitzgerald st
Baskerville E M, strekpr, 4 Hawes st
Bastock Mrs L, lndry, Ftzgrld st
Bauer Mrs Mary, 44 York rd
Bauer R, 44 York rd
Baumgartel Mrs B, 6 Gregory
Beamish F T, med prac, Wellington st
Beard Chas, 217 Wlngtn st
Beard D, contr, Goomalling rd
Beard C R, frmr, Jennapullen
Beard H L, frmr, Jennapullen
Beattie Wm, Avon Bridge Htl
Beavis Bros, strekprs, 166 Fitzgerald st
Beavis C T, 166 Ftzgrld st
Beavis R H, Fermoy st
Beavis Wm, Burlong rd
Beazley Mrs H, 245 Wlngtn st
Beazley H, jnr, 19 Charles st
Beck W, 20 Weld st
Beckett F V, rly emp, Sermon st
Beer Ltd W, mens outfttrs, 142 Fitzgerald st
Beer Wm, 13 Grey st
Bell J W, rly emp, 1 Hopetoun av
Bell Thos, frmr, Irishtown
Bennett C W, rly emp, 24 Charles st
Benzie J, water supply emp, 172 Duke st
Bevan J E, rly emp, Morrell st
Bevan W, rly emp, 464 Fitzgerald st
Bevan W S, btchr, Throssell st
Bickham R, rly emp, 500 Fitzgerald st
Bickham Miss W, tea rms, 394 Fitzgerald st
Biddle Jas, frmr, Bucklands
Bidstrup A, rly emp, 22 Stirling st
Bidstrup G, mncpl emp, 19 Hampton st
Bidstrup Wm, 496 Ftzgrld st
Bidwell W L, rly emp, 241 Duke st
Birch C A P, mtr mech, 316 Fitzgerald st
Birchmore J W, rly emp, 119 Chidlow st
Birkin Mrs R E, Avondale Cafe, Fitzgerald st
Black R S, 16 Burgoyne st
Blackmore E J C, 5 Fermoy st
Blackstock P J, mill emp, Mace st
Blake A E, wtr supply emp, Wellington st
Blake J, Goomalling rd
Bleakley J H, 47 Burgoyne st
Bloomfield E G, 45 Gairdner st
Bloomfield G, frtr, 212 Fitzgerald st
Bloxidge Mrs H E, off Fitzgerald st
Bonser C, 9 Byfield st
Bonser F, contr, 1 Stirling st
Bonser J, contr, 44 Broome ter
Bonser O, 10 Byfield st
Booth Wm, 150 Wlngtn st
Bouchier Mrs M, strekpr, 32 Wellington st
Boynton F A H, com trvlr, 53 Wellington st
Brabazon A A, contr, Glebe st
Bradfield Mrs E, 12 Fermoy st
Bradley H E, 173 Duke st
Bradley W, rly emp, 48 York rd
Bradshaw & Tate, mtr serv stn, 221 Ftzgrld st
Bradshaw H S (B & T), 4 Taylor st
Brady A E, rly emp, 83 Gairdner st
Brady A E, jnr, 1 Taylor st
Bramley E, postal emp, 55 Gairdner st
Brealey R H, pstl emp, York rd
Breeze G G, 35 Kennedy st
Brennan Mrs E, 454 Fitzgrld st
Brennan P, frmr, Irishtown
Brew N R, frtr, 78 Ftzgrld st
Brew N R, 4 Esperance st
Brew W A (B & Son), 9 Burnside ave
Brew & Sons W A (engrs), 39 Fitzgerald st
Brindal E T, 11 Gairdner st
Brockman J H, rly emp, 21 Charles st
Bromham T, rly emp, 225 Duke st
Bromilow H J, rly emp, 8 May st
Brooks E N, crpntr, 65 Chidlow st
Brooks H S, undrtkr, Gordon st
Brooks H S, 92 Wellington st
Broom A, tlr, 122 Fitzgrld st
Broom A, Chidlow st
Broomhall F C, 49 Gordon st
Broomhall Bros, bakery, 250 Fitzgerald st
Brown C H, 32 Chidlow st
Brown F, pstl emp, 44 Chidlow st
Brown G H, wtr supply emp, Cook st
Brown H R, mtr mech, 23 Grey st
Brown J, rly emp, 206 Duke st
Brown T G, mill emp, 193 Wellington st
Browning B, mill emp, 32 Hampton st
Browning S, 16 Esperance st
Brudenell J, rly emp, 233 Duke st
Bryant Jas, engr, 9 Enfield st
Buckley P, frmr, Bucklands
Buckliss F W, 152 Wlngtn st
Bullen H, mncpl emp, 202 Wellington st
Burrell H, 160 Chidlow st
Burrows H J, vet surg, 59 Fitzgerald st
Butcher T W, frtr, 64 Fitzgerald st
Butcher T W, 3 Burgoyne st
Buttersfield P N, mill emp, Burn st
Butterley Mrs B M, 80 Wellington st
Buxton E, hrdrssr, 135 Fitzgerald st
Byass S B, engr, 3 Uralia ter
Byfield & Colless, accts, 110 Fitzgerald st
Byfield A W, contr, 54 Gordon st
Byfield Mrs E, 44 Duke st
Byfield Mrs E E, 12 Mervyn st
Byfield H J (B & C), 17 Fermoy st
Bygrave Mrs M F, 8 Hampton st
Caddy Mrs G, 72 Wlngtn st
Caddy T W, 33 Weld st
Cameron G D, 31 Hampton st
Cant A S, 170 Duke st
Carpenter A J, schl tchr, 18 Gregory st
Carra Mrs A, 21 Hampton st
Carroll Ivo, 123 Chidlow st
Carroll J M, frmr, Noggojerring
Carson W, mncpl emp, 11 Mitchell ave
Carter A A, wtr supply emp, 10 Selby st
Carter F A, 17 Burgoyne st
Carter F E, taxi ppr, 9 Grey st
Carter F J, 13 Newcastle rd
Carter H W, 4 Arnold st
Carter J, rly emp, Rockett st
Carter J E, wine sln, 228 Fitzgerald st
Carter J E, 36 Gordon st
Carter M E, 173 Duke st
Carter W T, rly emp, East st
Carter W W, 8 Gregory st
Casey H, mill emp, 18 Fermoy st
Catherall J E, rly emp, 18 Hawes st
Catten H Jas, Dunkley st
Cawthorne A F, 83 Kennedy st
Chapman R, 8 Fraser st
Chidlow A S, music wrehse, Fitzgerald st
Chidlow A S, 66 Duke st
Chidlow B P, storekpr, 134 Fitzgerald st
Chidlow B P, 52 Duke st
Chidlow E G, carr, 31 Weld st
Chidlow F B C, 41 Duke st
Chitty Mrs M A, 22 Burgoyne st
Christensen E, rly emp, 235 Duke st
Christmass A J, frmr, Malabaine
Christmass C, 69 Chidlow st
Christmass E H, 28 Weld st
Christmass Geo E, twn clrk, 11 Selby st
Christmass H J, contr, Yilgarn ave
Christmass R G, mill emp, 43 York rd
Clark Mrs J, 30 Hampton st
Clark W G, bacon fcty, Throssell st
Clark W G, 54 Chidlow st
Clark Wm, Suburban rd
Clarke E W, rly emp, 29 Burnside av
Clarke W H, 135 Duke st
Clarkson H, frmr, Jennapullen
Cleland Wm, rly emp, 25 Charles st
Club Htl (Mrs L A Yates), 197 Duke st
Cock F W, blrd sln, Fitzgerald st
Cock Geo, 11 Grey st
Cock E, mill mgr, Gairdner st
Cody W M, 77 Gordon st
Coe J P, rly emp, 20 Burgoyne st
Cohen I, carr, 38 Broome ter
Colebatch H C S, 79 Duke st
Colebatch & Co, "Nthm Advertiser", 245 Fitzgrld st
Collard J H, 4 Selby st
Colless J F, Byfield & Co, 5 Gregory st
Collins W J, rly emp, 169 Chidlow st
Combs W F, rly emp, 245 Duke st
Commercial Bnk of Aust Ltd (— Thorne), 117 Ftzgrld st
Commercial Hotel (Miss M O'Neill), 188 Fitzgerald st
Cwlth Bnk of Aust (R T Farris, mgr), 189 Ftzgrld st
Connaughton R, mncpl emp, Morell st
Connell J H, 378 Fitzgerald st
Connell W, Eclipse Stores, 146 Fitzgerald st
Connell Wm, Duke st
Connor Miss M F, music tchr, 23 Gairdner st

CONNOR, STANLEY BERTRAM, Barrister and Solicitor, Notary Public & Commissioner for Affidavits, 110 Fitzgerald St., Northam. Telephones: Office, 185; Residence, 107.

Connor S B, solctr, 110 Fitzgerald st
Connor S B, Gordon st
Cook G J, rly emp, 19 Stirling st
Cook H H, 28 Wellington st
Cook J H, pstl emp, 171 Chidlow st
Cook J S, 44 Fitzgerald st
Cooke Mrs A, 38 Newcastle rd
Cooper G, rly emp, 211 Wellington st
Cooper Mrs M D, Venn st
Cornish W J, mgr A M P Scty, 52 Cordon st
Counsel L, 36 Chidlow st
Cowie J C, rly emp, 184 Wellington st
Cox A E, Throssell st
Cox Bros (Aust) Ltd, drapers, 155 Ftzgrld st
Cox Fredk, btmkr, 88 Ftzgrld st
Cox H V, 50 Forrest st
Coxon K W, 8 Uralia terr
Coyne L P, 10 Taylor st
Crabbe G, com agt, Rockett st
Crawford P, blksmth, 24 Burgoyne st
Crawley Wm, rly emp, 327 Fitzgerald st
Creedon J, 53 Kennedy st
Crowe P, York rd
Crutchett A E, rly emp, 59 Wellington st
Cuckson Mrs G, 42 Ncastle rd
Culleton R J, 177 Ftzgrld st
Cummins T G, rly emp, 249 Duke st
Cuneo Mrs E, 46 Ftzgrld st
Cunnane T, pstl emp, 110 Wellington st
Cunningham Mrs E, 257 Duke st

CURLEWIS, G. C.
F.C.I.V. (Est. 1919), 145 Fitzgerald St. Land, Financial & General Agent, Sworn Valuator. 'Phones: 174 & 216.

Curlewis G C, est agt, 145 Ftzgrld st
Curlewis G C, 14 May st
Currie G, rly emp, 184 Duke st
Currie S, mncpl emp, 8 Fraser st
Daily P A, rly emp, 177 Duke st
Daintry A J, brrstr & slctr, 99 Fitzgerald st
Dale & Co W S, drprs, 70 Fitzgerald st
Dale W S, Gordon st
Dalgety & Co Ltd (A A Manning), 115 Ftzgrld st
Daniels Henry, grdnr, 21 Fermoy st
Darby Mrs B E, 71 Duke st
Darcy F A, rly emp, 53 Gairdner st
Davey C W, agt, 21 Ncastle rd
Davidson H, 43 Burnside ave
Davies Mrs E A, drpr, 334 Fitzgerald st
Dawson A, wtr spply emp, 163 Duke st
Dawson C, crpntr, 36 Broome ter
Dawson H, Glebe st
Dawson W H, flour miller, 330 Fitzgerald st
Dear E, mech, 165 Ftzgrld st
Dear Chas, 26 Selby st
Dear H T, Burgoyne st
De Bondi P, 18 Stirling st
Dedman A M, 48 Stirling st
Dedman T W, 24 Gairdner st
Dees W F, 141 Duke st
Delaney E J, 38 Gordon st
Delaney Mrs R, tea rms, 226a Fitzgerald st
Delaney W J, com agt, 177 Fitzgerald st
Delfs J H, rly emp, 206 Wellington st
Delmage F H, 41 Burnside av
Delmage J, 50 Ncastle rd
Dempster Mrs M, 9 Wlngtn st
Dempster W P, frtr, 84 Fitzgerald st
Dennis Mrs M A, York rd
Dew A E, 8 Selby st
Dewar J, mill emp, 16 Newcastle rd
Dewsnap W J, rly emp, 169 Duke st
Dight R F, 10 Grey st
Dillon T H, btchr, 13 Mitchell ave
Ding & Co H E, dntsts, 217 Ftzgrld st
Ding Henry E, Gordon st
Dobbie Mrs N, 37 Kennedy st
Dodd J W, mncpl emp, 48 Newcastle rd
Doherty J J, rly emp, 21 Burnside av
Don Mrs A L, 105 Chidlow st
Don L, mncpl emp, 332 Fitzgerald st
Donald Geo, 60 Gordon st
Donald G & Co, btchrs, 160 Fitzgerald st
Donaldson & Collins, cordl mnfctrs, Gregory st
Donohue B A, rly emp, 23 Morrell st
Dorrington Mrs E, 21 Morrell st
Douglas G C, wtr spply emp, 231 Wellington st
Douglas H, rly emp, 190 Wellington st
Douglas T H, wtr spply emp, Albert st
Dowell A, rly emp, 227 Wellington st
Dowling J J, rly emp, 466 Fitzgerald st
Down C L, rly emp, 2 Hopetoun av
Doyle Mrs E, Hutt st
Drake-Brockman Miss M, 15 Atkinson st
Dray H, rly emp, 3 Mitchell ave
Dreyer L E, btchr, 108 Fitzgerald st
Dreyer L E, Chidlow st
Dreyer F, frmr, Inkpen st
Drummond R, Ftzgrld st
Dudley A E, Goomalling rd
Dudley J, frmr, Jurendine
Dudley Mrs G S, 16 Grey st
Dudley R, frmr, Jurendine
Dudley W, frmr, Sthrn Brook
Due G F, 5 Hopetoun ave
Due L, 156 Wlngtn st
Due P, 4 Fitzgerald st
Dunnell H C, baker, Duke st
Dunning W R, 29 York rd
Dunstan W J, btchr, 23 Gordon st
Dutton & Son, sgnwrtrs, Fitzgerald st
Dutton W J, 34 Wlngtn st
Dyer Mrs A E, 25 Kennedy st
Dyer G K, carr, 243 Duke st
Dyer I E, ins agt, 25 Gairdner st
Dyer W J, carr, Hutt st
Dyson J, Rockett st
Easthope Wm, rlwy emp, 263 Wellington st
Easton G W, crtkr, 18 Weld st
Eddy Mrs D E, 5 Hampton st
Edmondson C (E Bros), 15 Selby st
Edmondson M F (E Bros), Mitchell ave
Edmondson Bros, tmbr mchts, 333 Fitzgerald st
Edward W E R (W/Supply Emp), 9 Gregory st
Edwards Miss B, 22 Wellington st
Edwards Mrs L E, 1 Stoke ave
Elder, Smith & Co Ltd (W J L Gillett, mgr), 89 Fitzgerald st
Ellery W, Lyon st
Elms L, rly emp, 159 Wlngtn st
Enright A, 57 Kennedy st
Enright P, rly emp, 6 Fitzgerald st
Enright Rchd, frmr, Noggojerring
Enright Thos, 170 Chidlow st
Ensor J H, rly emp, 137 Duke st
Evans R G, schl tchr, Newcastle rd
Evans Thos, frmr, Southern Brook
Evans V R, rly emp, 250 Duke st
EZYWALKIN LTD., Boot Salesmen, 164 Fitzgerald St.
Farmer Mrs A M, 72 Forrest st
Farmer E A, rly emp, Gregory st
Farrant A, labr, 4 Stirling st
Farrell A E, 28 York rd
Farrell Thos, 55 York rd
Farris R T, mgr Cwlth Bnk, Fitzgerald st
Fazey Geo H, trck drvr, 29 Burgoyne st
Fazey H R, 27 Burgoyne st
Ferguson A E, mll emp, 346 Fitzgerald st
Ferguson C B, mill emp, 8 Hopetoun ave
Fermoy Priv Hosp (Matron E A Leeds)
Fernie N, engr, 35 Newcastle rd
Fernihough Mrs E I, 18 Hopetoun ave
Fernihough S, Burnside ave
Figgins J, rly emp, Burlong rd
Finnin D, rly emp, Rockett st
Fletcher Mrs E, 468 Fitzgerald st
Fletcher Joseph, mun emp, 460 Fitzgerald st
Flint J G, rly emp, 289 Duke st
Flint V, Dick st
Foley Jas, 85 Chidlow st
Foley J R, lbr, 14 Arnold st
Forbes Hugh, 199 Chidlow st
Forward Mrs F, 22 York rd
Forward G, 9 Mervyn st
Forward Lewis, frmr, Noggojerring
Forward H S, lbr, Stirling st
Forward H R, frmr, Noggojerring
Forward L, 20 Fitzgerald st
Foulds Peter C, rly emp, 6 Byfield st
Foulds Wm, lbr, East st
France Bros, jwlrs, 226 Fitzgerald st
France H E (F Bros), 3 Selby st
Frankish R W, rly emp, 43 Lockyer ave
Fraser A, 43 Gordon st
Freind A E, hrdrsr, Fitzgerald st
Freind A E, taxi ppr, 348 Fitzgerald st
Freind A G, rly emp, 27 Weld st
Freind Mrs B, 12 Stirling st
Freind F G, Weld st
Freind G H, strekpr, 338 Fitzgerald st
Freind H D, garage, Fitzgerald st
Freind H D, 107 Chidlow st
Freind Mrs M, Buckland st
Freind Percy, pltry frmr, Guildford rd
French J C, frmr, Irishtown
Frith Mrs E, 86 Chidlow st
Gale L E, labr, Mitchell ave
Gale W H, pltry frmr, 51 Stirling st
Gamble A L, 11 Fermoy st
Gamble V T, rly emp, 229 Duke st
Gardner A G, 213 Wlngtn st
Gibbs Mrs A M, nurse, 33 Stirling st
Gibbs W, carptr, 31 Stirling
Giblett A H, 150 Wlngtn st
Giblett J A, 35 Morrell st
Giblett N, Burgoyne st
Gibson H A, 28 Peel ter
Gillett W J L, Gordon st
Gliddon Arth, 38 Chidlow st
Godfrey Mrs M B, Mace st
Godfrey R M, 8 Charles st
Gogan Thos J, rly emp, Wellington st
Golding & Co J J, furn stre, 182 Fitzgerald st
Golding G, rly emp, 13 Burnside ave
Golding J J, Burgoyne st
Goldsbrough Mort & Co Ltd, stock & station agts, 107 Fitzgerald st
Goldsmith D E, cordial mfr, 9 Peel ter; p r, Chidlow st
Goodrick Mrs E, 183 Duke st
Goodrick J S, btchr, 183 Wellington st
Goodwill H, mun emp, 23 Weld st
Gordon A, rly emp, 197 Wellington st
Gordon H, rly emp, 261 Duke st
Gordon Rev Jas, Wlngtn st
Gorman Mrs J, 12 Arnold st
Gorman Ltd Thos, caterers, Fitzgerald st
Gough R T, rly emp, 180 Chidlow st
Grace Miss M F, mus techr, 28 Charles st
Grafton A L, w/spply emp, 25 Morrell st
Grafton Mrs E M, Stoke ave
Graham J V, mun emp, 129 Duke st
Graham Thos, mun emp, 10 Mitchell ave
Graham T, baker, 344 Fitzgerald st
Graham Wm, rly emp, Hatton st
Grant C B, postal emp, 41 Gordon st
Grant E F, rly emp, 190 Duke st
Gratte Hy, 17 Hampton st
Gratte H C, plmbr, 11 Hampton st
Grand Hotel (G G Prendiville), 426 Fitzgerald st
Green J W, rly emp, 193 Chidlow st
Greenwood Mrs E M, 79 Chidlow st
Greep R, schl tchr, Gerald ter
Gregg A J, 39 Newcastle rd
Gregory Miss E H, Burn st
Greatorex —, schl tchr, Sthrn Brook
Gregory F A, electoral regstr, 8 Atkinson st
Grimbal-Deston J, mun emp, 55 Forrest st
Gunn J H, rlwy emp, 40 Broome ter
Habgood H M, 7 Stoke ave
Haddrill A, 3 Fraser st
Haddrill Geo, mun emp, 30 York rd
Haddrill R T, saw doctor, 22 Peel ter
Haddrill W J, labr, York rd
Hagarty S, rly emp, 16 Chas st
Haining Rev Arth (C of E), 8 Duke st
Hall C M, rly emp, 207 Wellington st
Hall John, postl emp, 109 Chidlow st
Hallam Mrs H, 14 Hampton st
Halnan W, rly emp, 17 Chas st
Hammond A F, frmr, Bucklands
Hammond F W, dntst, 119 Fitzgerald st
Hammond F W, 3 Uralia ter
Hancock H W, frmr, Throssell st
Hanks Leslie W, labr, Foreman st
Hanks W, frmr, Bucklands
Hannagan J, stockman, Enfield ter
Hanrahan D, 2 Atkinson st
Hanrahan M, mill emp, 173 Wellington st
Hansen C, frmr, Sthrn Brk
Hansen E J, frmr, Jennapullen
Hansen Mrs T E, 16 Hampton st
Harling Herbt, rly emp, 185 Duke st
Harris Fredk, miller, 22 Newcastle rd
Harrison Allan K, rly emp, 71 Chidlow st
Harry Jas, 213 Duke st
Harry Thos, rly emp, 117 Chidlow st
Hartley Frank, mun fremn, 120 Duke st
Harveson Robt, saddler, 80 Fitzgerald st
Harveson Robt, Burgoyne st
Harvey J, 4 Broome ter
Haslemore A S, rly emp, 219 Duke st
Hassett J J, rly emp, Burn st
Hassett Bros, drymn, Burn st
Hawke A R G, M.L.A., 7 Selby st
Hawker H E, newsagt, 416 Fitzgerald st
Hawkins Wltr, rly emp, 171 Duke st
Hayes E D P, frmr, Toodyay rd
Hayes J H, rly emp, 203 Chidlow st
Hayes J J, rly emp, Rockett st
Haynes E J, 2 Enfield ter
Heal Percy, rly emp, 456 Fitzgerald st
Heaton T, rly emp, Habgood st
Hedley G W, 35 Duke st
Hegarty Thos, rly emp, 458 Fitzgerald st
Heller Mrs L, 18 Selby st
Hemmett Harold, 13 Peel ter
Henderson A, clerk, 56 Forrest st
Henderson C, rly emp, Knight st
Hendry D, labr, 3 Taylor st
Henley E L, rly emp, 45 Stirling st
Henley W C, contractor, 29 Stirling st
Heron C C, w/supply emp, 196 Chidlow st
Hicks Chas, cntrctr, 13 Lockyer ave
Hicks J, surveyor, 37 Gordon st
Hicks Jas, mun emp, Goomalling rd
Higgs J E, carrier, 17 Hopetoun ave
Hill John, 81 Gairdner st
Hill Jno W, dlr, 23 York rd
Hill W C rly emp, 31 Selby st
Hill W G, stremn, 23 Selby st
Hiller H E, rep Royal Auto Club, 88 Wellington st
Hinde T, wdyd, Fitzgerald st
Hinde T, 111 Chidlow st
Hinds G L, stremn, 9 Hopetoun ave

Hingley C J, com trvlr, 6 Fermoy st
Hitchcock Herbt, frmr, Malabaine
Hoddy L, rly emp, East st
Hogan J T, mun emp, 306 Fitzgerald st
Hollett C W, law clk, 29 Selby st
Holmes G K, Newcastle rd
Holt E J, 257 Wellington st
Hooper W F, rly emp, 177 Chidlow st
Hopson P W, com trvlr, 8 Newcastle rd
Horley G R, York rd
Horsley J, brewery emp, 204 Chidlow st
Hough Robt, rly emp, 13 Fermoy st
Howard J, pntr, 256 Duke st
Hudson J H, auctr, 76 Gordon st
Hughes A G, rly emp, 41 Gairdner st
Hunter Jas, 4 Hopetoun ave
Hunter H R, York rd
Hyde A H, rly emp, 14 Newcastle rd
Hyde Harry, rlwy emp, 462 Fitzgerald st
Irwin Chas, 11 Taylor st
Ison S H, cretkr, East st
Itzstein L, labr, 66 Ftzgrld st
Jackson A H, phtgrphr, 47 Gordon st
Jackson Norm, rly emp, 221 Wellington st
Jahn W, agent, 121 Ftzgrld st
Jahn W, Gordon st
James & Co R B, accnts & audtrs, 110 Fitzgerald st
James Chas H, com agt, 175 Fitzgerald st
James Chas H, 4 Duke st
James L J, rly emp, 215 Wellington st
James R B (J & Co), 16 Fermoy st
Jacques V M, cntrctr, 34 Forrest st
Jeanes W M, mill emp, 131 Chidlow st
Jellings Edwd, sddlr, 68 Fitzgerald st
Jellings Edwd, Hawes st
Jessup C G, rlwy emp, 46 Broome ter
Jessup F C, 27 Nwcstle rd
Jessup Wm, frmr, Nwcstle rd
Johnson Mrs R, 51 Burnside ave
Johnston E, btmkr, 158 Fitzgerald st
Johnston Mrs S A, 53 Burnside ave
Johnstone R A, schlmstr, 2 May st
Jolley Wm, frtr, 248 Fitzgerald st
Jolley C G, rly emp, York rd
Jolley I E, hrdrsr, 5 Millington st
Jones C A, rly emp, 165 Chidlow st
Jones Victor, labr, 54 Burgoyne st
Jost C, rly emp, 65 Lockyer av
Joy Miss E M, bdghse, 36 Stirling st
Joy Geo, frmr, Goomalling rd
Joy Mrs W, bdghse, 12 Newcastle rd
Kane Thos, 490 Fitzgerald st
Kavanagh A, rly emp, 219 Wellington st
Kearney John, postl emp, 33 Burgoyne st
Keating R, engr, 4 Atkinson st
Kelly J J, com trvlr, 64 Wellington st
Kennedy G, taxi ppr, Fermoy st
Kennedy Neil, 16 Hawes st
Kevill G, 8 Broome ter
Kiely J R, mun emp, 11 Enfield ter
King C L, frtr, Fitzgrld st
Kings F, frmr, Robinson st
Kings G F, frmr, Throssell st
Kings Miss M A, Robinson st
Kingston H E, 252 Duke st
Kirby P J, rly emp, Mace st
Kirkman J E, 21 Ord st
Krachler E, agt, 74 Chidlow st
Krachler E S, bkr, 167 Duke st
Krachler Miss F, ins agent, 154 Fitzgerald st
Kulne Otto, Mitchell ave
Ladner L W, com trvlr, 81 Duke st
Laird John, frmr, Bucklands
Lally Ivan, brewery emp, 12 Selby st
Lally Thos H, rly emp, 62 Lockyer ave
Lancaster C, 478 Ftzgrld st
Lancaster C A, rly emp, Burlong rd
Lancaster C G, baker, 125 Fitzgerald st
Langdon A J, lbrr, York rd
Langdon Geo, carter, York rd
Lavelle Mrs M A, strekpr, 237 Wellington st
Lavery C R, pol const, 14 Weld st
Lawler Miss E M, nurse, 26 Gordon st
Lawler F, 5 Stoke ave
Lawler Miss G, ladies hrdsr, 206 Fitzgerald st
Lawler Mrs M, 24 Gordon st
Lawrence A F, Goomalling rd
Lawrence H, rlwy emp, 60 Wellington st
Lawrence L H, 49 Gairdner st
Lawrence L H, frmr, Jennapullen
Lawrence L J, frmr, Jennapullen
Lawrence R, frmr, Jurendine
Lawrence S, frmr, Sthrn Brk
Lawrence —, firemn, Goomalling rd
Leadbitter T W, rly emp, 238 Duke st
Leonard P, dealer, 28 Chas st
Leonard Mrs, nurse, 28 Chas st
Lee T H, rly emp, 10 Newcastle rd
Lee T N, schlmstr, 60 Forrest st
Leech W, rly emp, 220 Wellington st
Leeder Mrs C E, 35 Gordon st
Leeder Lucius, mill emp, 7 Taylor st
Le Lievre S, 99 Wlngtn st
Leeming A, frmr, Sthrn Brk
Lemmon F R, storeman, 15 Burgoyne st
Levisianon M, Hampton st
Lewis J, rly emp, 71 Lockyer ave
Liddell W, rly emp, 182 Chidlow st
Litchfield P, rly emp, Dick st
Locke Ltd C & H, furn whse 211 Fitzgerald st
Lockhart C W, rly emp, 46 Chidlow st
Lockyer A C, frmr, Irishtown
Lockyer Ernest, frmr, Goomalling rd
Lockyer H, frmr, Bucklands
Logan R A, 47 Burnside ave
Lord E J, mill emp, 28 Fitzgerald st
Low S, bnk insptr, 60 Wellington st
Lowrie C, 50 Gairdner st
Lowther E W, labr, 15 Mitchell ave
Lucas Mrs L C, 400 Ftzgrld st
Lucy L G, 39 Gairdner st
Lunt G E, rly emp, 195 Duke st
Lynch Thos, compositor, Bernard ter
Lynn W J, rly emp, 231 Duke st
Lyon Mrs A E, 20 Lockyer av
Lyon & Co P, solrs, 129 Fitzgerald st
Lyon G R, rly emp, 51 Gairdner st
Lyon Pearson, solr, Gordon st
Lyon Miss P, 76 Gairdner st
Lysle E T, librn, 197 Chidlow st
McArthur F R, stremn, 18 Newcastle rd
McBride D, postl emp, 40 Chidlow st
McBride N P, brewery emp, 38 Burgoyne st
McCall J A, schl tchr, Cook st
McComish E, rly emp, 369 Fitzgerald st
McCorry Ernst, 1 Gairdner st
McCreery W, btmkr, 171 Fitzgerald st
McCreery W J, 34 York rd
McDonald Mrs C P, 3 Hampton st
McDonald F L, rly emp, 49 Lockyer ave
McFeggan Robt, rly emp, 244 Duke st
McFeggan Wm, 219 Duke st
McGrath E, postl emp, 96 Wellington st
MacIntosh J, vet surgn, 15 Fitzgerald st
McIntosh S, frmr, Bucklands
McIntyre J, 19 Duke st
McIvor C, rd brd emp, 46 Newcastle rd
McKay Peter, cntrctr, 62 Burgoyne st
McKay Miss J, hrdrsr, 128 Fitzgerald st
McKenzie E J, 10 Fraser st
McKenzie E J A, mtr mech, 266 Fitzgerald st
McKenzie E J A, Stirling st
McKenzie Jas, rly emp, 474 Fitzgerald st
McKenzie J R, frmr, Irishtwn
McKenzie Robt, 17 Taylor st
McKinnell F C, Goomalling rd
McLachlan T W, rly emp, 195 Chidlow st
McLean —, 27 Hampton st
McLeod G, mill emp, 191 Fitzgerald st
McMahon B, 8 Ord st
McManus Chas, 10 Fraser st
McManus E, frmr, Irishtown
McManus Felix, Mortlock av
McManus J J, frmr, Noggojerring
McManus L, frmr, Sthrn Brk
McManus Miss M, 6 May st
McManus Thos, rly emp, 235 Wellington st
McParlin S, mill emp, 68 Chidlow st
McPherson J, frmr, Jennapullen
MacPherson R, contr, 9 Atkinson st
McQueen Mrs E, York rd
Mahood A, 26 Broome terr
Maisey R, frmr, Sthrn Brk
Malacari J, mncpl emp, Buckland st
Maloney D D, 57 Forrest st
Manning A A, 22 Selby st
Markham L, Poole st
Markey L, 13 York rd
Marsh J S, frtr, 130 Ftzgrld st
Marsh J S, 39 Wellington st
Marston J, 43 Gairdner st
Martain Mrs D, 182 Duke st
Martin A A, contr, 6 Selby st
Martin Andw, 82 Chidlow st
Martin C, grdnr, 18 Forrest st
Martin C H, 12 Gregory st
Martin D H, 50 Gordon st
Martin G, Lockyer av
Martin G H, crtr, Robinson st
Martin H A, rly emp, Habgood st
Martin J, mncpl emp, 287 Duke st
Martin J, frmr, Goomalling rd
Martin N, frmr, Goomalling rd
Martin N E, rly emp, 31 Lockyer ave
Martin R F, mill emp, 8 Fermoy st
Martin S, plmbr, 97 Ftzgrld st
Martin Wm, mncpl emp, 60 Forrest st
Maschmedt Mrs E A, 12 Weld st
Maschmedt H J, mncpl emp, 13 Weld st
Maschmedt S W, rly emp, 10 Forrest st
Masters Mrs E L, 89 Chidlow st
Matthews H, Morell st
Matthews Henry, 70 Wlngtn st
Matthews Mrs M, York rd
Matthews R, wdcttr, Hatton st
Matthews W, York rd
Matthews W H, elect engr, 67 Gordon st
Meares S G, 105 Wlngtn st
Mears Wm, 15 Mervyn st
Melbin R, Dempster st
Melbin Wm, mill emp, 46 Charles st
Merrick J, rly emp, 155 Duke st
Meyer G, mill emp, Croke ave
Middleton R H, frmr, Jennapullen
Millard Miss E, 60 Forrest st
Millard W H, piano tuner, 39 Duke st
Miller C A J, mncpl emp, 7 Ord st
Miller C R, 8 Broome ter
Miller Mrs E, 24 Forrest st
Miller H, rly emp, 221 Duke st
Miller H, clrk, 11 Ncastle rd
Miller W, schl tchr, 12 May st
Millar's Timber & Trading Co (G K Holmes), Chidlow st
Millington R, plasterer, 39 Charles st
Mills C A H, agt, 2 Hawes st
Mills C A H, 58 Chidlow st
Mills Mrs E, Avon Hostel, 402 Fitzgerald st
Minson Mrs F, 32 Broome ter
Mitchell P, schmstr, Duke st
Mitchell R, rly emp, 271 Wellington st
Mitchell R B, frmr, Seabrk
Mitchell W, wtr spply emp, 73 Gairdner st
Moher J, mncpl emp, 14 Fitzgerald st
Moir G F W, rly emp, 173 Chidlow st
Moore J J, rly emp, Parker st
Moore J K, contr, 42 Gairdner st
Moran J G, rly emp, 49 Burnside av
Morcom Hugh, rly emp, Habgood st
Morgan Miss A, 49 Duke st
Morgan H, 13 Hampton st
Morgan W H, frmr, Bucklands
Morley M M, contr, 7 Burnside av
Morrell Miss E, 48 Chidlow st
Morrell J, frmr, Jennapullen
Morrell R, frmr, Jennapullen
Morrell R, caretkr, 11 Duke st
Morrell W R, pig frmr, Yilgarn av
Morris J T, contr, Goomalling rd
Morris W J, rly emp, 29 Chas st
Mort J H, rly emp, 10 Gairdner st
Mortimer F, lbr, 6 Henry st
Mortimer W, cntrctr, 52 Chidlow st
Moulds Rev H H G, 163 Chidlow st
Mues Mrs E, 26 Ncastle rd
Muggridge W, rly emp, 28 Hampton st
Muir Wm, rly emp, 225 Wellington st
Mullins John, mill emp, 22 Hampton st
Munday C E, mncpl emp, 45 Burgoyne st
Murphy J H, signwrtr, 7 Peel terr
Murphy Mrs S A, Poole st
Mutter A W, frmr, Irishtown
Nash A, rly emp, 25 Weld st

NATIONAL BANK OF A/ASIA LTD. (V. L. Bode, Manager), 55 Fitzgerald St.

Neal D, chmst, 230 Ftzgrld st
Neal D, 82 Wellington st
Neil D, drymn, 20 Selby st
Neil J D, frmr, Bucklands
Neilson Mrs M E, 17 Selby st
Neilson W, 242 Ftzgrld st
Newman H J, nght wtchmn, 181 Wellington st
Nicholson G G, plmbr, 16 Peel terr
Nixon C M, phtogrphr, 200 Fitzgerald st
Nixon T R, York rd

Northam Bowling Club (R G Evans, sec)
Northam Broadcasters Ltd, Station 6AM

NORTHAM CLUB (H. Stevenson, Secretary), 63 Fitzgerald St. Tel.: Northam 54.

Northam Croquet Club (Mrs M Brooks, sec)
Northam Golf Club (G C Lancaster, sec)
Northam Govt Hosp (Matron Atwell)
Northam Htl (W Northey), 75 Fitzgerald st

Northam Municipal Council (O Northey, mayor; Geo Christmas, town clerk)
Northam Mncpl Electric Lght & Power Wks (W H Matthews, engnr)
Northam Local Health Authority (P O Carlsen, Hlth Insp; Dr F T Beamish, Med Officer)
Northam Mncpl Ice & Cold Storage Wks (W H Matthews, engr)
Northam Race Club (A W Jahn, sec)
Northam Railway Institute
Northam Repertory Club (Mrs M M James, sec)
Nrthm Shoe Stres (S Weinsberg), 138 Ftzgrld st
Nrthm Vulcanising Wks (L Counsel), Fitzgerald st
Northam Workers' Club (Wm McKay), 371 Ftzgrld st
Northam Road Board (E A Letch, chairman; C O Moseley, secretary)
Northey C G, rly emp, Duke st
Northey H, tobcnst, 96 Fitzgerald st
Northey G R, confctnr, 204 Fitzgerald st
Northey Mrs R, ldgnghse, 424 Fitzgerald st
Northey W, Northam Htl, 75 Fitzgerald st
Nrthm Mechanics' Inst Libr, 109 Fitzgerald st
O'Brien W J, mail contr, 7 Gregory st
Oldham Mrs A, 1 Weld st
Oliphant J, 15 Hampton st
Oliver & Sons E J, sawmllrs, Morrell st
Oliver E J, Arnold st
Oliver F, contr, Burlong rd
Oliver H, Morrell st
Oliver H G, woodcutter, 1 Hampton st
Oliver M, 22 Gairdner st
Oliver T M, frmr, Jennapiln
Oliver W D, 14 Grey st
O'Neill Miss M, Commercial Htl, Fitzgerald st
O'Neill M, frmr, Jennapullen
O'Neill M, frmr, Sthrn Brk
O'Neill P, frmr, Jennapullen
Orr T H, rly emp, 45 Burnside av
Osbourne Mrs A E, 8 Arnold st
O'Sullivan P C, rly emp, 30 Newcastle rd
Packham John, Lawley av
Paine T, rly emp, 36 Chas st
Paine S, btmkr, 392 Ftzgrld st
Palace Theatre (E P Nelson), 199 Fitzgerald st
Palmer C, rly emp, Gordon st
Parker E W G, mncpl emp, 39 Burgoyne st
Parker S F A, garage, Fitzgerald st
Parker S F A, 11 Burgoyne st
Parker W F, wtr spply emp, 19 Newcastle rd
Parkes E W, rly emp, 55 Lockyer ave
Parkinson Thos, pltry frmr, Jurendine
Parnham C, York rd
Patterson J R, rly emp, 16 Gairdner st
Paton C, frmn Fire Stn, Duke st
Pavy W J, Gordon st
Pavy & Co W J, com agts, 115 Fitzgerald st
Pearse L M, rly emp, 209 Chidlow st

PEARSON LYON & CO., 129 Fitzgerald St. Barristers, Solicitors & Notaries. Pearson Lyon, B.A., Notary Public. Tel.: 12. Also at Toodyay & Cunderdin.

Pell B J, auctnr, 150 Ftzgrld st
Pell Mrs E, tea rooms, 152 Fitzgerald st
Pellew H E, rly emp, 3 Millington st
Pember H C, mncpl emp, 49 Forrest st
Penny H W, lbrr, Croke ave
Penny W A, bksllr & newsagent, 126 Ftzgrld st
Penny W A, May st
Perrin C, 28 Selby st
Perrin H G, frmr, Bucklands
Perrin Mrs F M, 33 Gairdner st
Perry L, 44 Gairdner st
Peters C J, rly emp, 158 Chidlow st
Peters G H, gar, 234 Ftzgrld st
Peters G H, Duke st
Peters H E, rly emp, Albert st
Petrides G, fish shop, 191 Fitzgerald st
Pettitt J, service stn, 219 Fitzgerald st
Phillips Mrs A, 16 Ord st
Phillips C W, btchr, Hopetoun av
Phillips E J, btchr, 69 Gairdner st
Phillips J H, drpr, 184 Fitzgerald st
Phillips J H, 14 Wellington st
Phillips Mrs M M, 44 Ncastle rd
Phillips T M, 10 Uralia ter
Picone A, cnfctnr, 120 Fitzgerald st
Pilkington J, 363 Ftzgrld st
Pilling L E, rly emp, Rockett st
Pilmer R G, statnr, 198 Fitzgerald st
Pilmer R G, Chidlow st
Pinker B, muncpl emp, 94 Duke st
Pinker H, 47 Lockyer ave
Pippett Wm, 52 Broome ter
Pittaway E G, rly emp, 230 Duke st
Playle A F, 7 Ncastle rd
Playle R S, pstryck, 40 Newcastle rd
Playle S, mncpl emp, 17 Stirling st
Podmore W J, 16 Arnold st
Polain L A, confctnr, 195 Fitzgerald st
Polain L A, Wellington st
Police Dept (F M Read, rlvg mag; P Leen, actg insp; J F Robertson, clerk of Courts)
Porter E H, rly emp, 210 Wellington st
Porter Mrs J H, bdghse, 36 Stirling st
Potts C L, rly emp, 21 Gairdner st
Potts T L, brewery emp, York rd
Pratt A R, crpntr, 39 Duke st
Prendiville G G, Grand Hotel, 426 Fitzgerald st
Price A E, rly emp, 13 Mervyn st
Prince Chas, blrd mrkr, 101 Chidlow st
Prince P T, Gordon st
Prince's Shoe Store, 144 Fitzgerald st
Pringle H, 246 Fitzgerald st
Pritchard B A, rly emp, 223 Wellington st
Prout Miss G, drssmkr, 124 Fitzgerald st
Purling R J, butcher, 127 Duke st
Purslowe Mrs R, 22 Gordon st
Purslowe T H, 264 Ftzgrld st
Purslowe & Son J W, undertakers, 264 Fitzgerald st
Pye C, Throssell st
Quann Mrs A, Habgood st
Quann S E, mill emp, 212 Duke st
Quinlan A, lbrr, 31 Gairdner st
Quinlan Miss E, 15 Peel terr
Quinlan J J, 11 Esperance st
Quinn D J, rly emp, 198 Fitzgerald st
Railway Dept (R T Ryan, dist super; J McGowan, stn mstr; H J Bromilow, dist engnr; T Bromham, dist loco super; A Dowell, dist elect super)
Ralph B E, contr, 14 Fermoy st
Ramsay W H, rly emp, 40 Fitzgerald st
Raven S C, bnk clrk, 54 Gordon st
Raynor Mrs I, nurse, 214 Duke st
Raynor J, labr, Morrell st
Read F M, res magistrate, Habgood st
Read J T, acct, 111 Fitzgrld st
Reading L W, rly emp, 247 Duke st
Reed S, mun emp, 65 Gairdner st
Reeves F, carter, 46 Duke st
Reeves J H, mncpl emp, 184 Chidlow st
Reilly D, 22 Weld st
Reilly E J, rly emp, 367 Fitzgerald st
Reilly J T, frmr, Seabrook
Renshaw W G, rly emp, 40 Gordon st
Rewell F, dlr, Mortlock ave
Rewell G, dlr, Goomalling rd
Rewell H, dlr, 17 Duke st
Reynolds P C, labr, Poole st
Richards Edw, labr, 32 Morrell st
Rickert Miss K, ldghse, 17 Ord st
Rigg E, 97 Wlgntn st
Robertson C A, hrdwre stre, 132 Fitzgerald st
Robertson C A, Duke st
Robertson E, rly emp, 241 Wellington st
Robertson J F, clrk of crts, 61 Chidlow st
Robins H, mill emp, 28 Stirling st
Robinson & Co J, prod mchts, Chidlow st
Robinson H G, rly emp, 206 Chidlow st
Robinson Mrs H I, confctnr, 414 Fitzgerald st
Rodda M H, clrk, 12 Burgoyne st
Rodwell L A, 66 Gordon st
Roe F W, frmr, off Foreman st
Roediger P H, Stirling st
Roediger Bros, btchrs, 215 Fitzgerald st
Roediger P H Ltd (S Smith, mgr), btchrs, 236 Fitzgerald st
Roger Rev E B (Meth)
Rogers Jas, labr, 20 Hampton st
Rogers J A, 45 Gordon st
Rogers Bros, grcrs & hrwre mchts, 74 Fitzgerald st
Rogers W, rly emp, 46 Gordon st
Rohan M, 3 Enfield terr
Rose F A, frmr, 10 May st
Ross R J, clrk, 3 Fermoy st
Rowles G, 21 York rd
Rudd Mrs A, Croke av
Rule C E, mncpl emp, 19 Lockyer ave
Rumble W P, 35 Weld st
Rundle G H, crpntr, 4 Fermoy st
Runnalls F R, mill emp, 9 Fermoy st
Runnalls F, trvllr, 9 Fermoy st
Russell J, labr, Dunkley st
Russell J M, frmr, Jennapiln
Russell J M, baker, 20 Wellington st
Rutherford J S, rly emp, 1 Selby st
Rutherford H, 2 Arnold st
Ryan T S, rly emp, 10 Chas st
St Joseph's Convent School, Wellington st
Sale Mrs V E, tobcnst, 168 Fitzgerald st
Salt H W, drpr, 102 Fitzgerald st
Sanders Mrs E, 36 Morrell st
Saunders Rev A T (Pres), 73 Chidlow st
Savage H O, 8 Henry st
Sawyer M, 6 Broome ter
Scally T R, 42 Ftzgrld st
Scarff J, rly emp, 21 Selby st
Scarff K R, dlr & auctnr, 143 Fitzgerald st
Scarterfield's, drprs, 136 Fitzgerald st
Scarterfield P, 9 Ord st
Scott E B, mncpl emp, 28 Burgoyne st
Scott Mrs M, 41 Hampton st
Scott N C, cnfctnr & ref rms, 220 Fitzgerald st
Scott W, rly emp, 27 Selby st
Scott W, labr, 259 Wlngtn st
Screech G, 6 Arnold st
Searle Alfred, labr, 10 Henry st
Seaton J, rly emp, 15 Gairdner st
Serjeant H W, acct, 199 Fitzgerald st
Sermon A, frmr, Seabrook
Sermon M, frmr, 21 Hawes st
Sewell F W, orchrdst, Guildford rd
Shamrock Htl (C W Hubble), 112 Duke st
Sharpe S C, rly emp, Rockett st
Shaw Mrs E H, Croke ave
Shaw J L, 12 Hampton st
Shaw R R J, wtr spply emp, 159 Duke st
Shell Co of A/sia Ltd (W J Pascoe), Wellington st
Shepherd O, pol const, 12 Charles st
Shepherd P P, rly emp, 261 Wlngton st
Shilling A, 1 Uralia ter
Simmons Mrs M J, 19 Selby st
Simmons R, rly emp, Wlngtn st
Simmons R G J, rly emp, 15 Weld st
Simmons T C, btchr, 59 Kennedy st
Sinclair J H, btchr, 216 Fitzgerald st
Sinclair J H, Kennedy st
Sinclair S W, crpntr, 7 Mervyn st
Sizer J T, rly emp, 95 Lockyer av
Slade S T, pntr, 20 Ncastle st
Slater J, W/O defence dept, 35 Wellington st
Small A W, 13 Selby st
Smith Andrew, Hutt st
Smith Mrs C F, Avon Hostel, 402 Fitzgerald st
Smith Mrs E, Tattersall's Htl, 174 Fitzgerald st
Smith H, 34 Broome ter
Smith L, frmr, Malabaine
Smith L B, 29 Lockyer ave
Smith Mrs M, 30 Morrell st
Smith S, 29 Newcastle rd
Snook W M, pltry frmr, Burlong
Sparrowhawk Geo, mill emp, Mace st
Sparrowhawk G H, Dick st
Spencer G C, 25 Duke st
Spencer J, mill emp, 329 Fitzgerald st
Spencer T W, salesman, 35 Duke st
Spice E A, shearer, 14 Ord st
Spice R H, caretkr, Inkpen st
Spooner C, wtr spply emp, 254 Duke st
Staples H R, contr, 185 Chidlow st
Stapleton J, rly emp, 246 Duke st
Starr Miss C, drsmkr, 210 Fitzgerald st
Starr W J, rly emp, 26 Chas st
Starsmore G, mill emp, 25 Selby st
Stephens J, pol const, 149 Duke st
Stewart A, frmr, Bucklands
Stewart R J, chmst, 92 Fitzgerald st
Stewart Robt J, Burlong rd
Stewart W L, mill emp, 19 Weld st
Stokoe A, frmr, Throssell st
Stone A F, labr, 18 Fitzgrld st
Stone V M, btchr, 22 Ftzgrld st
Storman Mrs E W, 94 Chidlow st
Stubbs Mrs E F, 161 Wlngtn st
Stubbs J L, 19 Burgoyne st
Stubbs Mrs M, 359 Fitzgerald st
Summerton R H, rly emp, 1 Millington st
Sunderland Mrs A A, 48 Broome ter

Sunderland W J, labr, 35 Wellington st
Sweeney Mrs I, Temperance Htl, 51 Wellington st
Swinhoe J W, Atkinson st
Symons H W, mill emp, 85 Kennedy st
Tankard J, 6 Hopetoun ave
Tate E (Bradshaw & T), Chidlow st
Tattersall's Htl (Mrs E M Smith), 174 Fitzgrld st
Taylor C, crtr, 14 Selby st
Taylor Mrs E, tea rms, 82 Fitzgerald st
Taylor Mrs E, 48 Fitzgrld st
Taylor H, muncpl emp, 253 Duke st
Taylor G E, 63 Lockyer av
Taylor L, labr, Albert st
Taylor O, labr, Inkpen st
Taylor R, wtr spply emp, 178 Duke st
Temperance Hostel (Mrs I Sweeney), 51 Wlngtn st
Tetlaw B, rly emp, 273 Wellington st
Thackrah A, 61 Lockyer av
Thackrah A, blksmith, Irishtown rd
Thackrah H H L, muncpl emp, 27 Gordon st
Thomas & Co (W A) Ltd (E J Cock, mgr), flour millers, 6 Gairdner st
Thomas R S W, med pract, 75 Duke st
Thompson B H, rly emp, 7 Hopetoun av
Thompson Mrs C, 43 Burgoyne st
Thompson E O, 12 Fitzgrld st
Thompson G, Carlton Tea Rooms, 148 Fitzgrld st
Thomson D, 42 York rd
Thorley C, plstr, 59 Chas st
Thorley C, plstr, 50 Burgoyne st
Thorley C J, plstr, 71 Gairdner st
Thorley Les, plstr, 16 Hopetoun ave
Thorpe J E, rly emp, 331 Fitzgrld st
Thyer G A, rly emp, 32 Gairdner st
Throssell C, est agt, 219 Fitzgerald st
Throssell Cecil, Newcastle rd
Throssell L L, clrk, Gerald ter
Timms J S, mill emp, 22 Charles st
Timms R, mill emp, 17 York rd
Timperley F B, com agt, 113 Fitzgerald st
Timperley F B, 59 Chidlow st
Tink Mrs M, 26 Wellington st
Todman J H, 161 Chidlow st
Todman W, muncpl emp, 22 Forrest st
Tonkin A G, labr, 64 Duke st
Townsend R, drymn, Ncastle rd
Transcontinental Htl (F R Mann), 50 Peel ter
Treloar E C, tlr, 93 Chidlow st
Tresise E O, chmst, 155 Fitzgerald st
Tresise E O, Duke st
Triscott & Co J, prod mchts, 86 Fitzgerald st
Trunfall Cyril, rly emp, 19 Gairdner st
Turner J S, 10 Fermoy st
Turner J W, rly emp, Rockett st
Turnock W T, wtr spply emp, 8 Stoke ave
Union Bank Ltd (A C R Horne), Fitzgrld st
Vacuum Oil Co Pty Ltd (C J Hingley), Chidlow st
Veale Mrs I, Duke st
Viveash E M, frmr, Jennapullen
Viveash L W, frmr, Katrine
Viveash, Miss M, 21 Duke st
Walker F, rly emp, 211 Duke st
Walker J, 42 Chidlow st
Wallace A D, labr, 120 Chidlow st
Wallace R E, muncpl emp, 31 Newcastle rd
Wallace S, muncpl emp, 37 Weld st
Wallis E V, confr, 260 Fitzgerald st
Walton L, 35 Hampton st
Wansborough Miss E A, first, 4 Mitchell ave
Wansborough A, bldr, 172 Chidlow st
Warburton J E, 180 Fitzgrld st
Ward K E, labr, 4 Stoke ave
Warner Mrs W, drsmkr, 124 Fitzgerald st
Warr Mrs H, 179 Wlngtn st
Wasley C R, rly emp, Rockett st
Waters Mrs A M, Venn st
Watkins W, rly emp, Rockett st
Watson D, frmr, Jennapiln
Watson D R, 9 Taylor st
Watson E, frmr, Jurendiene
Watson F, rly emp, 9 Gairdner st
Watson F J, frmr, Jennapiln
Watson H, frmr, Jennapullen
Watson H, 18 Peel ter
Watson J, labr, 50 Duke st
Watson L W, frmr, Jennapiln
Watson J A, 204 Wlngtn st
Watson Peter, 12 Forrest st
Watson S A, 15 Taylor st
Watson Mrs V, 35 Gairdner st
Watson W, frmr, Jennapiln
Watts E G, labr, 26 Fitzgrld st
Way L E, blksmith, 3 Gordon st
Way Mrs S, smlgds, 209 Fitzgerald st
Weinsberg S, Nthm Shoe Strs, 138 Fitzgerald st
Wells Mrs E A, 21 Gregory st
Wells G, 27 Burnside ave
Wells H, Fitzgrld st
West End Bakery (T Graham), 344 Fitzgrld st
Western Eli, 21 Peel ter
Western G, 34 Peel ter
Western R H, Foreman st
Westralian Frmrs Ltd (W D Oliver), 123 Fitzgrld st
Westrop R, rly emp, 30 Chas st
White A E, rly emp, 33 Lockyer ave
White N J, 109 Wlngtn st
White N V, Dempster st
White Mrs P F, 197 Duke st
White R A, postal emp, 51 Lockyer ave
Whyte G J, com trvllr, Chidlow st
Wilkerson C E, vermin insp, 32 Weld st
Wilkerson S W, labr, 27 Chas st
Wilkins F, Avon ter
Williams A H, 58 Forrest st
Williams Bros, est agts, 47 Fitzgerald st
Williams C H, Hawes st
Williams D A, Wellington st
Williams J H, muncpl emp, 23 Newcastle rd
Williams R P, 5 Selby st
Williams T A, 165 Wlngtn st
Williams Wm, rly emp, Avon ter
Willshire O W G, rly emp, 43 Duke st
Wilson D P, 167 Wlngtn st
Wilson H H, mtr mech, 16 Arnold st
Winchester E E, rly emp, 201 Chidlow st
Winslade F O, rly emp, 93 Wellington st
Wishart C B, rly emp, 147 Wellington st
Withnell H & H, gar, 58 Fitzgerald st
Withnell H G, 16 Wlngtn st
Withnell H W, 61 Duke st
Withnell L A, 33 Gordon st
Wolfe J, confctnr, 163 Wellington st
Wolfenden A, rly emp, 46 Charles st
Wolfenden A W, rly emp, Albert st
Wolfenden W, 48 Charles st
Wooltorton J, labr, 23 Stirling st
Woods A S, rly emp, 181 Chidlow st
Woods B W, muncpl emp, 93 Lockyer ave
Woods C, rly emp, 3 Stoke ave
Woods Martin, East st
Woods W, 233 Wlngtn st
Wright A J, dntst, 100 Fitzgerald st
Wright A J, 12 Wellington st
Wright & Co, F W, prod mchts, Chidlow st
Yates Mrs L A, Club Htl, 197 Duke st
Young G J, rly emp, 171 Wellington st
Zines A, dlr, Chidlow st

NORTHAMPTON, Vict

dist, 340 m N by rail; bks, Nat & N.S.W.. Tel MO & SB. Pop 800.

Allen Jno W, frmr
Ascione, Jas B, sec Rd Bd
Ash Bertie H
Ash Ruprt, frmr, (Bowes st)
Ash Walter V
Ash, Frank, senr
Ash, Wltr V (A Bros)
Balaam, Wm H, frmr
Bandy, Geo A, frmr
Bank N.S.W. (R S Jones, mgr)
Barham H, "Bowes," frmr
Barlow, Alf, hrdrsr
Bean, S, frmr
Bean, Sidney T, farmer
Box & Boyd, frmrs & fruit grwrs
Box, Harold J, frmr
Box, Wm L, frmr
Box, W L (B & Boyd)
Boyd, M A, frmr
Brand, Andrew, frmr
Bridgeman, D W, frmr
Brown R J, mail contr & carr
Buckett, Sydney H
Cannon, Albt Wm, frmr
Carlton A, frmr
Carlton Wltr, labr
Chapman State Experimental Frm (F Gishbuhl, mgr)
Carson Mrs, sec C W A
Chisholm, Henry & W, frmrs
Chisholm A J, Poison Well, farmer
Chisholm J S, Currie Currie, farmer
Chisholm Kenneth, frmr
Clark, G S, mgr Nat Bank
Clarke, Jack, motor mech
Clifton, Gervase, frmr
Clow, D, btchr
Collier, Richd, frmr, Bowes Est
Cordingley, Frank, store
Cragan Jno P, farmer
Cripps Bros, frmrs
Crossing, Wltr, head tchr
Crothers T P, bldr, agt Goldsbrough Mort & owner electrcy stn & lessee of King's Hall
Cunningham, John (J & T C)
Cunningham, John & Timothy, frmrs
Dalgety & Co Ltd, stck & stn agnts
Douglas Jas, frmr
Drage A G, frmr
Drage Allan, frmr
Drage, Clarence, bakers asst
Drage, E, sheep frmr
Drage E M, Bowes Est, frmr
Drage, E M, nurse
Drage F B, strmn
Drage, H Ross, stn ownr
Drage, Jos T, frmr
Drage Miss D D, sec Metronome Orch
Drage, Wm J, sheep frmr
Duncan, Jno, frmr
Eaton, Richd E, Club Htl
Elder Smith & Co Ltd, stck & stn agts
Etherton Chris, frmr
Ford, Cyrus F, gdnr
Forrester, Jno K, Belline stn
Frazer, Thos J, frmr
Gill, Ralph, frmr
Gishbuhl, F, mgr Chapman Exper Farm
Glance A, tlr & sec R S L
Glass, Hy T, frmr
Glass, Jno, frmr
Glass, Jos, frmr
Glass Mrs C M, frtr
Godlee Theodore, med pract
Gould Alf G, frmr
Gould, W R, frmr
Graham & Co H G, mtr gar
Gregory, Chas, frmr
Griffiths, Thos G
Haselby J R, storekpr
Hatton, Mrs M H, baker confr & grcr
Hazlett, Saml, mgr "Chillmony"
Hendy, W, station mstr
Henley, A, gardnr
Henville, Geo L B, mgr Westralian Farmers Ltd
Henville, W S
Highett J K, bank offcr
Hipper, B D, pltry frmr
Hipper, Hy, gdnr
Hipper T C, frmr
Holmes, E G, grazier and sec Agric Socy
Hosken, J, frmr
Hosken, Sid M J, frmr
Husband Bros, butchers
Husband, V G, mgr H Bros
Irwin, Rev Jas (R C)
James C, blksmith
Jenkyn W T, tool shrpnr
Johnson, Arth, frmr
Johnson, C H, frmr
Jones, R S, mgr Bk N.S.W.
Jones W F, "Brookfield," frmr
Kay, W D, const
Kempton V, agt Dalgetys
Kenyon T, frmr
Knowles, H P, agt Elder Smith
Lambsdale, Saml, carrier
Lauder C C, Terara Farm, farmer
Leishman Bros, "Muskerry," farmers
Longson, C E, teacher
Lauder, Chas T, farmer
Lee, Steere E, Chilimony Stn
Lucas R O, contr
Lee, Mrs May, Rly Hotel
McCaskill, Alexr, const
McLeod Miss K, saleswoman
McLoughlin, A J, frmr
McLoughlin K O, postmstr
McNamara, Harry, Comcl Htl
Magee, J
Magee Regd, clerk
Marwood Jno F, acct
Marwood M F, strmn
Mavor Geo, frmr
Mitchell, Arth, frmr
Mitchell C R, frmr
Mitchell E H, frtr
Mitchell Frank S
Mitchell, L F, store
Mitchell, W Edgar, frmr
Nairn, P W, frmr

NATIONAL BANK OF AUSTRALASIA LTD. (G. S. Clark, Manager).

Northampton Hospital (Miss Agnes Gibbs, mtrn)
Northampton Racing & Jocky Clb (R Eaton, sec)
Northampton Rd Bd (J Ascione, sec)
Okley H R, rly emp
Osborne Bros, frmrs
Osborne, Jno A, clpntr
Parkyn, A, gdnr
Patrick, Jno, frmr
Patrick, Robt W, frmr
Patrick Wm, junr, M.L.A., farmer
Patten, A W W, frmr
Penn, A, frmr
Penn E J, frmr
Perryman Jno, gardener
Perryman Mrs J, drsmkr
Phillips Edwd, btmkr & sddlr & mgr Bijou orchestra
Plaistead, R, bank offcr
Powell, Arth, contr
Presentation Nuns' Convt
Randall, Edward H, gdnr
Reynolds G M L, contr
Reynolds, Frs J, frm and bch
Rob J D, "Alma," frmr
Rohrs Jno, inspctr IAB
Rosser, E, frmr
Rosser, Thos, frmr
Rosser, Wm, frmr
Ruddaway H H, frmr
Scaife, Robt, frmr
Schnaars, Norman, baker
Sellers T W, mkt grdnr
Sims H J, frmr
Smith, H B, frmr
Smith, J H, frmr, Normans Well
Smith, Jos, frmr
Snowden H, agt
Speed Mrs F, tchr
Standen S T, contr
Stokes W, drpr & mcht
Stride A F, grngrcr

Suckling, A, frmr
Suckling, Wm, frmr
Sweeney, Jno, frmr
Taylor, Henry R, frmr
Taylor J R, farmer
Teakle, D J, frmr
Teakle D L, frmr, E Bowes
Teakle, E A, frmr
Teakle, G, frmr
Teakle, W, frmr
Thomas, Daniel, frmr
Thomas, Dvd, frmr
Tiller, Rev Clifford P (Eng)
Underwood W H, carrier
Walton, Stanley, frmr
Westralian Farmers Ltd
Williams Ernest, frmr
Williams, Kenneth, frmr
Williams, Mrs Angelina, frmr
Williams, P C, shp frmr
Williams R A, frmr
Williams, Stanlous P, frmr
Williams. Thos, frmr
Winch-Buist, Wm J, civ svt
Woodcock Bros, A & J, frmrs
Wright Rev S (Meth)

Northampton June, see Geraldton

Northborne, see York

Northburn, see Green Hills

Northern Gully, 315 m rl fr Perth. See Mt Erin

Northcliffe, see Group Settlemt

Norton Vale, see Forrest Hill

Norwood, see Cookernup

Norwood, see Perth Sts

Nourning, see Brookton

Nuegaerrin, see Northam.

Nugadong, see Miamoon

NUKARNI, 198 m E by rail from Perth; tel. formerly Newcarnie.

Blake, Richd, frmr
Brown, J, butcher and grngcr
Browne Chas T, frmr
Browne, Fred, frmr
Brown, H T, frmr e
Browne, L J, frmr
Campbell, Hugh, labr
Carrington W E, frmr
Cockram, Gerald, frmr
Cockram, Wilfd, frmr
Crook, E, frmr
Davies, W G, clerk
Eddy Fredk E, agric inspr
Evans, Louis D, frmr
Geier, W H, frmr
Gilbert, Wm, frmr
Haines, Mrs R, frmr
Hart, Alwyn, frmr
Henderson S L
Henderson, Jas, frmr
Hill Fredk J
Janes J, fettler
Kittyea, J H, frmr
Last, W A, frmr
Lee, Geo, frmr
McKenzie, Mrs Sarah
Macpherson Miss Beryl, schl mistress
Martain J, fettler
Mathews H, schl tchr
Maughan, J S, frmr
Maughan, Syd, frmr
Maughan, T A, frmr
Moses, Robt G, frmr
Potts, Sidney, frmr
Radcliffe, H, frmr
Roberts, Thos, frmr
Roscoe Wm F, strekpr & p m
Saunders R, fettler
Scarlett, Edw, frmr
Shermacker Harry, btchr & grngrcr
Thorbyornsen, Herman, frmr
Vernon, Geo J, frmr
Watson —, fettler
Willis, W A, frmr
Woodward H, frmr

NULLAGINE, Pilbarra Goldfields, 1314 m fr Pth by stmr to Pt Hedland; th by rail to Marble Bar th coach 75 m; Tel & M O & S B

Aikman, Andw, miner
Allsop, Jas H, grazr
Balfour Dns stn (Balfour Dns Syn, ppts)
Bateman, Har, stn overseer
Beart, Alex K, engr (Stn)
Beart, Ernst, J.P., Bamboo Springs stn
Blair, C, Meenheena Stn
Bonney Down stn (Stewart & Wehl)
Bradshaw, Roland, hd stockmn
Bremner Alex D, prspctr
Brown, Jas, stn overseer
Buck, Har, Conglomerate Hill & mgr Miles & Co
Byers, Dvd, stn hnd
Carrol, Thos, **Overdale stn**
Cleverd, Wm M, overseer stn
Connaughton, D, labr
Conway, Patk, miner
Cornelly, Edw, contr
Dun, Geo, asst stn mgr
Dunnet, Clarence G, pstrist (B Dns Synd)
Dunnet, Wm G, pstrist (B Dns Synd)
Geddes, D, miner
Golding, Alfd, teamster
Goode & Liddelow, **Ponda stn**
Goode, Hedley H, mgr **Ponda stn**
Graham, Wm G, miner
Greatorex, A, stn overseer
Gregg, Edw, labr
Greig, Jas, teamster
Hall Jno, miner
Jigalong Rabbit Fence Depot
Johnson, Comel F, mgr Ethel Creek Stn
Keeling, A J, stn hnd
Larson, Gustave, carptr (stn)
Liddelow, Hy A (Goode & L)
McGeary Bernd, const
Look, W H, grazr
McKenna, Maurice, miner
Mathews Bros, Wolgun stn
Mathews, Connor (M Bros)
Mathews, Jas, Jigalong
Mathews, Patk (M Bros)
Miles & Co, mchts
Meikle Wm, prspctr
Middleditch, R, mgr Noreena Dwns Pstrl Co
Morrissey Frnk, grzr
Noreena Dwns Pastl Co (R Middleditch, mgr)
Nicholls, Alfd, miner
Noreena Downs Past Co
Nullagine Rds Bd (Jno J Thomas, sec)
Parker, R W, Warrie Stn
Paul, F, miner
Roy Hill Stn (Jas Smith, mgr)
Shearer Jas; prspctr
Smith, Jas, mgr Roy Hill Stn
Smith, Richd N, bookkpr
Stewart & Wehl, Bonny Dwns stn
Thomas Jno J, pstmstr
Tracey, Patk, miner
Wehl A R, stn mgr
Woodman, Hy

Nulla Nulla, 217 m fr Perth by rail. See Southern Cross

No 2 Pumping Stn, see Mundaring

No. 5 PUMPING STN, 200 m by rail

Della Bosca P J, contr
Flanagan J F, engr
Francis W E, engr in chge
Groves Jas, schl tchr
Hutch, Jas J, greaser
Scala Norm S, fireman
Taylor, R Sid, firemn

No. 7 PUMPING STN, 276 miles fr Perth by rl.

Bennett, W G, pipe repr
Byrne Jas P, contr
Byrne Wm J, wood cutter
Groves Clark W, engr
Hanson, R W, fireman
Holloway H, fireman
Hutch, J M, firemn
Laughton, B, engineer
Lindley, H, pipe repr
Mead Thos A, wood cutter
Potter Herbt V, engr in ch & p m
Potter, J W K, engineer
Winchcombe E J, pipe repr

No 8 Pumping Stn, see Dedari.

No 1 STATE MILL, 202 m S W fr Perth by rail to Manjimup, th 4 m. Fluctuating pop of mill employees

Adam Thos, mill emp
Aitken, Norm, mill emp
Andrews, Percy, mill emp
Arbuary Cliffd
Arbuary Harry, fttlr
Arkley, Miss J, teacher
Arkley, Miss N, teacher
Ayres, Thos, mill empl
Barefoot, O G, mill emp
Basell Arth C, mill emp
Battilana Con, frmr
Beasland S E, faller
Berresford, A J, navvy
Boliver, Ben, mill empl
Boyd Jos, faller
Brown, E E, postmstr
Brown Tom, eng drvr
Brunton A W, mill emp
Burnett R, mill emp
Butler Wm, mill emp
Campbell R, mill emp
Clancy J, blksmth
Congdon, R, mill empl
Cousins A, crpntr
Cowan, Andw, navvy
Currie Rob, mill emp
Dance, Reuben, mill emp
Davies, Sam, baker
Dawson, Lionel, navvy
Deering, P, tmstr
Deighton, B, mill empl
Doust Geo, mill emp
Faulkner G R, foreman fitter
Frazer, J, foreman
Gibbney Wm, schl tchr
Goyder, L P, mill emp
Gribble B, mill emp
Hadley Wm, eng drvr
Hall, J W, foreman
Hanrahan, Lionel C, clerk
Hanrahan, Wm, mill foreman
Hay B, tmstr
Hill, A E, mill empl
Hind, Thos, frmr
Hindes Chas, senr, mill emp
Hindes Chas W, junr, firemn
Hitchens, Geo, mill emp
Hodgkins, Ern, winch drvr
Hughes, E, mill emp
Hutchinson, Albt, mill emp
Jackson, J, mill emp
Jackson, Mrs, ldghse
Jarvis, W, mill emp
Jones Wm
Kaiser, Albt, mill emp
Kelly, C, farmer
Kelly, Edwd, mill emp
Kennedy Jno, farmer
Logan Jack, eng drvr loco
Lunny, Thos, mill emp
Maloney, Jas, fttlr
Martin, Alex, mill empl
Mayo, W, fttlr
Milford, A J, mill empl
Monkman, C, blksmths asst
Mullens, Jno, mill empl
Murphy M J, mill emp
Murray Jas, mill emp
Muschamp Albt, mill emp
Muschamp Thos, mill mgr
Neasey L M, navvy
Nicholson, Dnld, farmer
No 1 State saw mill
No 1 State store, grcrs
O'Reilly, J, faller
Paddon, C, fttlr
Paling, Jas, fttlr
Phillips Alfd, frmr
Pitts C, mill emp
Proudfoot, Geo, mill empl
Raper Wm J, navvy
Raynor R L, frmr
Reid Dave R, tmstr
Robertson W, tmstr
Rodda Saml, mill emp
Sandom Regd, navvy
Savory, W, mill emp
Searle Thos, labr
Sharman Lily
Sheridan, Jno, mill emp
Skehan Thos, junr, mill emp
Skehan, Thos, yard foreman
Smith, Mick, navvy
Stone, Terence, mill emp
Thompson Miss L, pltry frmr
Ticklie, Arch, mill emp
Tune, Geo H, navvy
Tunstall, W, mill machinist
White, Stirling, clerk
Wilson, Peter, navvy
Young, Fred, ganger
Young, Syd, stre mgr

No. 4 STATE MILL, 85 m fr Perth. Tel

Astbury Wm, tmbr wrkr
Bennett Chas, tmbr wkr
Berichor Jos G, tmbr wkr
Bolitho Fredk R, tmbr wkr
Bolitho Geo, tmbr wkr
Bolton Jno, tmbr wkr
Brittain Wm, faller
Bryant Chas, tmbr wkr
Butler Peter, navvy
Butler Syd B, clerk
Carver Jno A, ganger
Chart E C, tmbr wrkr
Connolly Richd C, tmbr wkr
Crawford Wm L, navvy
Curnow Jas, foreman
Day Eric, tmbr wrkr
De Erneste P, faller
Dillon Ernst, tmbr wkr
Dods Benj, schl tchr
Eastcott Lionel T, saw filer
Esplin Alexander
Evensen Frank F, fireman
Exton Emma, bdghse pprss
Fitzgerald Michl
Fitzsimmons W, tmbr wrkr
Fox Jno A, faller
Gadsby Percy, tmbr wkr
Gay Richd, tmbr wkr
Gilman Wm, navvy
Golding Alfd, tmbr wkr
Halden W, sleeper carter (Bush Camp)
Halden Wm, contractor
Hardy Frank, tmbr wkr
Harman Edwd, tmbr wkr
Harris Eric J, eng drvr
Hay Jno A, guard
Hill Ellis H, p m
Honniball Jno J, acct
Howard Jno, navvy
Hyde Alfd, navvy
Jensen Darby, winch drvr
Jermyn Geo E, state stre mgr
Judd David, tmbr wkr
Keen Chas, tmbr wkr
Kennedy Jas J, blksmth
Kirchner Edwd B, faller
Kuser Harry, tmbr wkr
Line Martin, tmbr wkr
Little Albt, frmr & tmbr wkr
Lockhart R, tmbr wrkr
Longbottom Jno H, faller
Loughnan Patk J, smlgds stre & blrd rm
Lyth Wm, tmbr wkr
McCarthy Harry, eng drvr
Mack Jno, tmbr wkr
Mahoney Patk, fttlr
Marriott Kenneth, tmbr wkr
Moon Ronald, tmbr wkr
Morgan Jas P, tmbr wkr
Oakey Hy W, tmbr wkr
Pollett Wm S H, tmbr wkr
Richardson Donld, tmbr wkr
Risdon Wm, eng drvr
Romaro Donld J, tmbr wkr
Schillerman Jas F, tmbr wkr
Scott Hy, fttlr
Sexton Chas, foreman
Steffan Frnk, eng drvr
Stewart Jas M, crpntr
Sutherland Robt, tmbr wkr
Tomasini Jack, tmbr wkr
Turner Ernst C, navvy
Walker Fredk, fitter
Warden Harry, tmbr wkr
Watts Clyde W F, tmbr wkr
Willis H P, timber wrkr
Wilson Jas, tmbr wkr
Wood Fredk C, tmbr wkr
Worden Albt, tmbr wrkr
Wordley Wm, fttlr
Wynne Geo, faller

Numbling, see Pingelly

Nunagin, see Bruce Rock

NUNGARIN, 187 m fr Perth by rl; bks N.S.W.; tel SB

Adams, T G, farmer
Anderson, M, frmr
Anderson, N, frmr
Andrews & Co, store
Andrews, Armand C
Andrews Har E, frmr
Andrews J, caretkr
Andrews, L H (A & Co)
Andrews, M A (A & Co)
Andrews W, const
Arnold H N
Austin, M L, inspctr, IAB
Baird, Jno Stewart, frmr
Baker, Francis, W, frmr
Balls, W A, frmr
Bairstow, Wm D, frmr

Beurteaux, Mrs E S, frmr
Binney A C, frmr (Burran Rock)
Bradley, Wm H, frmr
Brown, A E, frmr (Burran Rock)
Brown A S
Brown, Chas M, frmr (Burran Rock)
Brown, G W, acct
Brown H
Brown T C, sec Rd Bd
Bryant, Dnl Victor, frmr
Chilton, Jno T, frmr
Campbell, Jas B, frmr
Cassidy, Max, frmr
Collins N H, frmr (Campion)
Cornish P N (Stanton & C)
Coulson W, carpenter
Coumbe, Wm H C, frmr
Craggs F, postmaster
Crane, W E, frmr
Creagh Bros Ltd (R L and R B) frmrs
Creagh, H S L (C Bros)
Creagh, R B, JP, frmr
Dawe, Frank J W, frmr
Dawe, S D, frmr
Dawson, E J, agt (Campion)
Dayman, E F, frmr
Dayman, H J, frmr
Delaney, Chas, frmr
Dickenson, Wm
Dingwall, A, frmr
Dugdale, Alf E, frmr (Burran Rock)
Dugdale, Jno, frmr (Burran Rock)
English ,Mrs A M, frmr (Campion)
Evans, L D, frmr
Farrell, Michl, frmr
Ferguson, Jno, frmr
Fitzgerald, Mrs F, frmr
Fitzpatrick, Raymd C, frmr
Francis Mrs A M, frmr
Furphy, H J, frmr
Gibbs, V E, farmer
Goode, Hampden, frmr (Mangowine)
Green, W C, motor gar
Hall, Jno M, frmr
Hayes K, bank offcl
Henning G H, pstmstr
Herbert, Gus H, frmr
Herbert, Syd P, frmr
Hill, Fredk J, frmr
Hinge, Wm, frmr
Hinkley, V G (McDonnell and H)
Hoare, Har L J, frmr
Hocking Fredk, frmr
Hodges, Wltr S, frmr
Horne, Robt S (Roulston & H)
Hubeck, J. frmr
Hull Mrs, frmr
Ivey R, labr
Hutchinson, Livingston M W, frmr
Jagger C, frmr
Jagger, R, frmr
Jenkinson, Arth W, frmr (Campion)
Jenkinson, William J, frmr (Campion)
Jenks, Thos, frmr (Campion)
Johnson, Jno H, frmr
Johnson, Mrs R L, frmr
Jolly, Hedley P, frmr
Jolly, Joseph, frmr
Jolly S T, farmer
Jonasson, W G, frmr
Jones, David, frmr
Kelly, Mrs, bdghse
Layman, L L, mgr Bk NSW
Lee, Adel A, frmr
Lee Jas, frmr
Le Vaux, Horace J, frmr
Linfoot Montague, frmr
Lyons, Jno, frmr
McCorry, A C
McDonnell & Hinkley, frmrs
McDonnell, J (McD & Hinkley)
Marshall M, hd teacher
Matthews, Jno E,frmr
Matz, E, baker
Maughan Bros, frmrs
Mayer Albt S, frmr
Miles W T, Nungarin Htl
Miles, H F
Morrow Miss V, schl tchr
Moses Robt G, frmr
Moss J M, hrdrssr
Muhs, Wm D, frmr
Norman, Robt B, contractor
Norris, A J, frmr
Norris, Robt S, frmr
Nugent, A P, frmr (Campion)
Nungarin Frmrs Co-op Ltd
Nungarin Rd Bd (T C Brown, sec)
Orchard, Wm E, blksmth
O'Sullivan, J, mgr Nungarin Co-op Ltd
O'Toole, Mrs Jas D, frmr
Parker, A, butcher
Payne, Harry G, frmr
Philbey, Fredk G, frmr
Pink Bros, frmrs
Putland & Williams, mchts
Putland A S, store
Roberts T, frmr
Radcliffe, H, frmr
Ross W D, labr
Roulston & Horne, frmrs
Roulston, J V (Roulston & Horne)
Sainsbury Bros, frmrs
Sawyer, Wm A, labr
Shadbolt, H, settler
Shadbolt, H, junr, settler
Sherbourne, Alex T, frmr (Campion)
Sibley, Chas, JP, baker & agnt
Stanton & Cornish, frmrs
Stanton J A (S & Cornish)
Strugnell, W L, settler
Summers, Jas, acct
Taylor, Jno, frmr
Thomas, D, frmr
Vanzetti, Carlo, frmr
Veasey, A, frmr
Veasey, Wm, frmr
Vernon G J, frmr
Waterhouse, Herbt H, frmr
Waterhouse, Warren S, agt
Waterhouse, Wm C H, frmr
Watson, N, frmr
Watson, Sid, frmr
White, E B, J.P., agent
Williams, Fred A, frmr
Williams, G, frmr (Knungajin)
Williams H, frmr (Mangowine)
Young, D, frmr
Young, Geo, frmr

Nungarra, see Sandstone

Nuniyup, see Tenterden

Nunyle, see Toodyay

NYABING, 267 m S E by rl fr Perth. Tel

Anderson, Albt, frmr
Anderson, Harry, frmr
Atkinson H, labr
Bailey, Jas, frmr
Bailey, Mrs A
Bailey, Wm J, frmr
Batt, E A
Batt, E W
Batt, V G
Beagley, A, frmr
Berriman Wm, labr
Blundy, Alfred J, J.P., frmr
Blundy, A C
Blundy, Les J, frmr
Blundy, R A
Bolto Wm, ganger
Broadhead, O
Broadhead, Wm
Buckle, F, labr
Campbell, W H, frmr
Caparara C, labr
Carter Miss, tchr
Chapman A A, store mgr & postmaster
Charsley, W E
Cheeseman G, fttlr
Claughton, W H
Collins, Jas D, frmr
Collins, Mrs E, frmr
Colquhoun, W, frmr
Cronin, Hy P, farm mgr
Dell'Aversano A, labr
Dunn, H V, labr
Duxbury H, farmer
Firth, Jno, frmr
Firth T, frmr
Fitzgerald, Edwd, frmr
Ford, Ernst A, frmr
Ford, Geo, frmr
Ford, T C, frmr
Fowle, J, frmr
Gaby, Ern A, stre
Gerhardy B, farmer
Gerhardy, C P
Gerhardy, Chas
Gleeson, Ed, frmr
Goodchild, Edwd F
Gray, F H
Grimes, H, fettler
Guelfi, A
Guelfi, N
Haltermann, Frns H, frmr
Hanson, W R, fettler
Haydock, J, frmr
Hobley Geo, J.P., frmr
Hobley, Wm H, frmr
Hoad, Wm, labourer
Hudson, Geo F, frmr
Hutchinson, R, labr
Johnson P H, J.P.
Jury, Roy M, JP, frmr
Kent Rd Bd (C R Mitchell sec)
Langley J D
Langley, Vivian, frmr
Larter, Wm A, frmr
Lynn S, hd tchr
McDonnell, Fk, H, labr
McLaren, J, farm asst
Manuel Jno H, frmr
Manuel, M C, frmr
Marfleet, R G
Marshall, A F, sec PPA
Mewhor G, farmer
Mewhor W, farmer
Mills G G, farmer
Mills W J, frmr
Mitchell, C R, sec Kent Rd Bd & Commissioner
Mitchell, Chas M
Mitchell H E, frmr
Mitchell, Mrs J
Moore, D R
Nyabing Agric Socy (R M Jury, sec)
Nyabing Cemetery Bd (C R Mitchell, sec)
Nyabing Cricket Club
Nyabing Golf Club (W E Charsley sec)
Nyabing Hockey Club (W E Gaby, sec)
Nyabing Tennis Club (W E Gaby, sec)
Phillips, H, frmr
Pulley Bros (T & S), frmrs
Quartermaine, Ern
Quartermaine, Herbt E, frmr
Quartermaine, Mrs A A
Quartermaine, P J, frmr
Quartermaine, Reuben, frmr
Ramm, C A G, frmr
Randall, H, frmr
Randall, Mrs F M, frmr
Reeves, Alfred E, frmr
Richardson & Co, store & p o
Robinson, T W, blcksmth
Sargent, A McD, frmr
Sargent Geo, frmr
Shields, Jno W, frmr
Shields, Wm, frmr
Sinclair, J, labr
Smith, F, labr
Snitch, Alf, labr
Thomson, Alfd M S, frmr
Toms Miss V, shop asst
Trenorden H O, frmr
Tuffley, Arth, frmr
Ward H, frmr
Webb, A G H, frmr
Whowell G R, frmr
Wilson, Mrs M Z, frmr
Wisbey, Carlton, J.P., frmr
Wisbey, Mrs A
Wood, E
Wood, F
Woodham S W, bndry rider

Nynghan, see Field's Find

Oakabella, 327 m fr Perth by rail. See Howatharra

Oakdale, see Beverley

Oakfield, see Northam

Oakford, see Groups 29 & 30

Oakgrove, see Beverley

Oaklands, see Green Hills

Oaklands, see Woodanilling

Oakover, see Gilgering

Obabagma, see Derby

OGILVIE, Victoria District, 363 m N by rail. See also Hutt & Mt View

Atkinson, T & L H, frmrs
Atkinson, Gordon, frmr
Chick, Percy E, frmr
Cook, Jno S, frmr
Cipps Bros (Chas T & Ern J), frmrs
Drage, Eusebius, Trevinson stn
Flavel, Roland, frmr
Hazlett, Sam, mgr Chilimony East
Horan, Alex, frmr
Izard, Arth, frmr
Izard, Lilian M, frmr
Johnson, Edw, frmr
Kennedy, Denis, frmr
Kennedy E, pstmstrss & frmr
Lawrence, Hy N, frmr
Marren, Michl, grzr (Yuba)
Martin, Edwd E, frmr

Oldbury, see Groups 33, 35 & 91

OLD COLLIE BRIDGE, 117 m S fr Perth. Tel

Coverley H, shp & cattle frmr
Dixon Wm
Gibbs Clarence, dairy frmr
Gibbs Saml, farmer
Sanford Jas, pnsnr

TAYLOR, DAVID C., Bootmaker & P.M.

Taylor Hilda M, tea rms ppss

Old Shaw, see Roebourne

118 Mile Gate, see Rabbit Proof Fence

131 Mile Gate, see Arthur River

141 Mile Gate, see Kattaning

One Tree Hill, see Wanneroo

ONGERUP, 311 m by rail; tel

Bellingham Geo, frmr
Black, W J, frmr
Bridgeman, E, frmr
Brown Bros, frmrs
Buncle, J, frmr
Carney Bros., frmrs
Carpenter, A V, frmr
Chapman, F, frmr
Duncan, G O, frmr
Fleay, R E, frmr
Foster Bros, frmrs
Foster, R A frmr
Gibbs, J V, frmr
Gibbs, S H, frmr
Godfrey, C A, frmr
Godfrey, E J, frmr
Gunther J F W, frmr
Hardy, Mrs S, frmr
Hart, T, frmr
Hartnell, G, frmr
Hassell, E, Jerramongup Stn
Hassell Jock, frmr
Hegarty, D, frmr
Hill Wltr B
Holmes, E E, frmr
Holmes, J H R, frmr
Ireland Norman, grazier
Jackel & Sons H, frmrs
King, J, frmr
Lamont, C A, frmr
Lamont, G, frmr
Lamont, J, frmr
Lamont Norm T, frmr
Lemmon, N, frmr
McDermot E, frmr
Macey, F, frmr
McGlade, Jas H, stn mgr
McHardy J, frmr
Magrer, J T, frmr
Mills, A H, frmr
Mills, L E, frmr
Mills W F, frmr
Moir, A V, frmr
Moir O C, frmr
Moore, Wm B, frmr
Munro D, frmr
Newby, S G, frmr
Palmer Bros, A & R, frmrs
Parnell Wltr E, frmr
Pinney, G, frmr
Pocock, B, frmr
Powell, G, frmr
Read, A, frmr

SLEE, A. G., Storekeeper.

Small, T H, frmr
Smith, J, frmr
Sparkes, W J, frmr
Stone, C A, frmr
Tearle T W, frmr
Vaux, Jno, frmr
Vaux, Stanley, frmr

Walker Bros, frmrs
Walker, Geo, frmr
Walker, Geo, jnr, frmr
Weir, J, frmr
Weston, W, frmr
Wilkinson, A O A frmr
Wise, H, frmr

ONSLOW, Ashburton dist, 854 m N fr Perth by steamer to Beacon. Tel MO & SB

Adams Arth R, med pract
Ashburton Dns Stn Ltd
Ashburton Rds Bd (O Clarke, sec)
Austin, C J, pstlst, Uiandy Creek Stn
Austin J R, store, Coorara
Barker C, mtr mech, Mardie Stn
Barlow, R, stn hand
Barrett-Lennard, Arth, Boolaloo stn
Barrett-Lennard, Mrs A
Bassett, L, stn hnd
Bovell C J, stn hand & drvr
Brooks, L H, motor mech
Brown, Jas, stn hnd
Campbell, A, part owner Yardie Creek Stn
Campbell, Mrs M

JAS.

CLARK & CO.,

STOREKEEPERS,

ONSLOW.

TELEPHONE: 3.

Clark, A H, eng drvr
Clark, J St K, Glenroy stn
Clark Mrs J McK, Glenroy Stn
Clark Neil, supply stores
Clark O M K, sec Ashburton Rds Bd
Clark Saml H, strmn
Collings Geo, miner
Corbett Bros & Sanderson, Kooline Stn
Corbett, A H (C B & S)
Corbett, E F (C B & S)
Craig, G S, part owner Maroomah Stn
Craig, Mrs B
Cullingworth H, stn ovsr
Dawe, Mrs W H, Giralia Stn
Dawe, W H, mgr Giralia Stn
De Pledge, Mrs M H, Yaurey Station
De Pledge, T F, Yaurey stn
Donovan M, overseer, Peedamulla Stn
Farrer, H, stn hnd
Featherstone, G, kangarooer
Fisher, W, prspctr
Forrest Bros, Hardy Junct & Minderoo stns
Forrest, M, mgr Minderoo stn
Gray, F, mot drvr
Greenway Bros ,Range Stn
Greenway, G N, Range Stn
Greenway Ronald C, stn mgr
Grimes J, Towera Stn
Hack, B R, mgr Nanutarra Stn
Harding C, pstrlst, Gaza Stn
Hedditch, Sydney K, bkkpr *Minderoo* Stn
***Henningson, C*, prospr**
Herz H J V, ovrsr, Uaroo Stn
Hooley Bros, contrs
Hooley, Jno J (Hooley Bros)
Hooley, Jos (Hooley Bros)
Hooley, Mrs M, Diameno Stn
Iverson, A, stremn
Jarratt, Mrs I
Jones, L, eng drvr
Kain B, barman
Kempton, Jas, carrier
Kempton, Jno, labr
Kempton, Jos, mail contr
Kempton, L, motor driver
Kempton, N, motor driver
Kempton, T, carrier
King, A J, mgr Koordarrie stn
King, J, mgr Mt Stewart Stn
Knowles, Mrs L
Knowles, W R, mgr Ashburton Dns
Lamont, G, frmr
Lapthorne L P, Beadon Htl
Lapthorne, Mrs M I, bdghse
Lillycrapp Jno, contr
Lockyer Arth E, pstrlst
Lyons, J O, Duck Ck Stn
McCarthy G V, mgr Wogoola Stn
McCarthy Mrs C, Wogoola Stn
McDougall Chas C, carptr
McGrath, Mrs, tea rms
McGrath, W, blird sln
McGuire & Lennard, pstrlst
McKivatt P, ovrsr Uaroo Stn
McLean, Mrs E, bdghse
McRae, D, contr
Marchetti, C, part owner Marella Stn
Marchetti, Mrs W
Marchetti, W, part owner Marella Stn
Mead, R, overseer (Mardie Station)
Meagher, F, Winning Stn
Mole, J, labr
Morgan, H, mot drvr
Mosley, Geo, mgr Mardie Stn
Newby, J, carrier
Newby, Mrs N
O'Connor, Jas, mail driver
Orr A J, wharfinger
Ovens, Geo P W D
Ovens, Mrs, bdghse
Park, G F, mgr, Mt Vernon stn
Parkes, H M (P & Co)
Parsley, H C, mgr, Yaurey stn
Paterson, C, stn hand
Paterson, K P, part owner & mgr Yarraloola Stn
Paterson, Mrs E, Yarraloola Stn
Payne, A, stn hnd
Payne, E, part owner Yardie Creek Stn
Peake, Wm J, Mellga stn
Pearce, W, blksmth
Penna, R, asst post office
Pervan, F, labr
Power, F P W D
Rayner, G, overseer Balmoral Stn
Rees, W, stn hnd
Richardson, B, sheep frmr
Richardson, Mrs R, Mt Minnie Stn
Roberts, W, labr
Scarff E, foreman
Scarff Mrs Victoria
Sempell Mrs E
Smart, Mrs R, mat hosp
Smart, R, acct
Smirk, A T, drvr
Smith A N, mgr Wyloo Stn
Smith, C R, stn hnd
Stewart, A, teamster
Stidwell R, crpntr
Straughair Robt, plmbr
Stuart, A, miner
Thompson, C, mech
Tindale, Gordon, mgr Towera Stn
Vastin, J, bdg hse
Walters, W, contr
Watts, A E, Ullawarra stn
Whittaker L, carr & btchr
Williams, W, teamster
Wilson Jos, stn hand
Wilson, K, motor driver
Wright, Elgood, mgr Clarke & Co
Wright, L, store asst
Wright Mrs D

ORA BANDA, North Coolgardie G F, 418 m fr Perth; rail to Broad Arw, th 20 m motor. Tel, M O & SB

Archbold, T, miner
Argus, Jno, dairyman
Barclay Mrs, bdghse (Grants Patch)
Becker, A, prosptr
Blackman, Alf G, prospr
Bourke Mrs M, bdghse (Grants Patch)
Brearley, Glibt H, foreman
Brockoff, J, contractor

CATCHPOLE, HERBT. J.,

BAKER.

Cassin, Frank, miner
Cross Mrs Painell, p m
Cross, Parnell, acct
Delanty, J, miner
Finlayson, J, Ora Banda Htl
Gimlet Gold Mine
Gimlet Sth GM
Griffiths —, blird sln
Halford W H, grzr
Hancock R, mine ownr (Grnts Patch)
Hawker W, prspctr
Ide Frank, mine mgr (Grants Patch)
Lady Evelyn GM
Larsen, Chas, prosptr
Legge, Jno, prospr
McParlin, A, prosptr
Maher, Edwd, prsptr
Molloy, C, tchr
Murphy, F, miner
Myers W, mtr drvr
Nazzari, F, miner
Ora Banda Amalg G M (Grants Patch)
Ora Banda Miners' Union
Polly, J
Prosser, J A, contractor
Prosser, Thos, mgr State Battery
Sanders, W, crtr
Scotson Mrs S, newagt
Scotson, Saml, prospr
Smith J, strkpr
Tinker, W, prspctr
Tully Mrs J, bdghse
Victorious GM
Wallace M, storekpr & p o (Grants Patch)
Wares, J
West, Geo, prsptr
Willman, Geo, wood contr
Wilson, Robt, mine owner
Wilson, W H, mine owner

Orange Grove, see Wandering

Orchid Valley, see Narlingup

Ornabullup, see Tambellup

Osborne, see Swanbourne, Claremont streets

Osborne Park, see following Perth sts

Owlynartup, see Kwobrup

Oxford Dale, see Berkshre V

Paddington, 395 m fr Perth by rl. See Broad Arrow.

WISE'S DIRECTORIES KNOWN THROUGHOUT —THE WORLD—

PALGARUP, 192 miles fr Perth by rl, Sth W

Adams, E H S, clerk
Barber, Geo, tmstr
Barber, W, bush wrkr
Berry, F, frmr
Collett, Arth J, frmr
Doughety J, labourer
Flemming, Melville, guard
Gibellini O, labr
Gibellini, R, frmr
Gypps Arth, labr
Jones, Albt, mtr ppr & frmr
Kerr, J S, mgr
Link S, farmer
Milway, H, mill hand
Naylor, W H, frmr
Palgarup Timber Co, saw mls
Paul, R, acct
Reeve, Alfd, frmr
Reeve, Arth, btchr & frmr
Reeve, Hy, frmr
Rose, J C, farmer and grzr
Rowley, S, settler
Ruper Wm, labr
Shaw, M C A, frmr
Shaw, W, frmr and orchdst
Stallard, M, foreman
Stokes, H, asst sec Road Bd
Symonds, Jno E, fireman
Turnbull Wm, labr
Wallace, W, mill hand
Wells, P, mill hand

Palm Creek, see Group 108

Palmyra, see Fremantle Sts

PANTAPIN, 140 m E fr Perth by rd, tel

Bonnett, Herbt, frmr
Bonnett, Mrs M G, frmr
Comley Wltr H, frmr
Everitt, Fred, frmr
Everitt, Herbt N, frmr
Everitt, Wltr S, frmr
Falconer, Chas, frmr
Falconer Jno G, frmr
Finey, W S, frmr
Gibbs, R T, frmr
Groves & Sons, frmrs
Hastings Bros, frmrs
Hudd, A J, frmr
Hughes, Robt P, frmr
Lush, J H, frmr
MacDonald, Dugald G, frmr
MacLellan, Jas, frmr
Nicholls, Harry, farmer
O'Grady, Jim, frmr
O'Grady, Len, frmr
Read, C W, frmr
Robson, E E, frmr
Russell Ronald, contr
Simpson, F C, frmr
Stewart, J, frmr
Sullivan, Jno, frmr

SUMNER & CO., A. A.,

Store & Agent.

Sumner A A, postmstr
Sumner, Josh S, mech
Sutherland Bros, frmrs
Sutherland, Ben (S Bros)
Wasley, W, contr
Wishart, Herbt, frmr

PAPERBARK, 235 m S by rail from Perth. Tel

Argent W G, farmer
Berryman H, farmer
Christenson Hans, farmer
Dick L, farmer
Dick Wm, farmer
Francis Jos, farmer
Haigh Sidney, frmr & pstmstr
Healey Jno, farmer
Hodgson H J, farmer
Riseborough Albt, farmer
Tholstrop S, farmer
Thomas Ivan, farmer

Paradise, see Armadale; also Dardanup

Paradise Gully, see Narra Tarra

PARDOO, 1,149 m fr Perth by stmr or rd to Pt Hedland, th 30 m by rd

Thompson & Co. F F, Pardoo Station

Parkering Lake, see Wagin

PARKERVILLE, Swan

dist, 19 m S fr Perth by rail. Tel

Ahern, Michl, pltry frmr
Ayers Chas W, orchrdst
Beard, Fred M, labr
Booth Donald F
Bowghen, Wm E, frmr
Brindle Jas, orchrdst
Brooklyn Poultry Farm
Bull Geo, stn mstr
Butler Peter, pltry frmr
Button Mrs Clara A, Parkerville Home
Cavigha Jasper L, orchdst
Chappell, Thos H, fettler
Children's Home (Sisters of the Church)
Cosgrave, Thos, gdnr
Crowder Fredk S, pltry frmr
Dennis Michl C, frmr
De Volta —, orchrdst
Doerr Arth E, orchdst
Doggett, Ern W, rly empl
Dungey, A
Dunham, A, blksmth
Elliott, Wltr J, eng drvr
Elsegood J, Parkerville Htl
Forsyth, Andrew S, orchrdst
Foster, Wm, contr
Fowler Thos, pltry frmr
Gilbertson, Chas, fuel mcht
Green Robt J, crpntr
Hahnel, Paul
Hansen Christian, ganger
Hardwick R, tchr
Hemming, Mrs Peggy, pltry farmer
Hoops, Fredk R, farm mgr
Horne Lewis W, frmr
Howatson, Lewis B
Johnson Allen W, clerk
Johnson, Robt A
Klienke, Richd D, orchdst
Larsen Martin N
Leggo Arth, rly repr
Lewellen Fredk, orchdst
Livesey, Thos, frmr
Livesey, Wltr W, frmr
Lucas, Fredk A, orchdst
McGowan Denis J
McKinney, Eliza A, nurse
Marston Hy G, trvllr
Molyneux, Richd, orchdst
Noble, Helen A, mtrn Children's Home
Palmer Cyril B, frmr
Parkinson, J, fttlr
Pegler, Leslie R
Perry, Alf, mgr, Perth City Council quarry
Perth City Council Quarry
Pratt, Arth, orchardist
Renowden Mrs Mary C
Robbins, Francis A
Robey, Fredk J, orchardist
Ryding Wilfd, orchardist
Savell, Jas, wd mcht
Scherini, G
Schoch F A, schl tchr
Scott, Andw, fitter
Scott, Rex, pltry frmr
Smyth, Robt, orchardist
Stump Cedric, storekpr
Taylor, Hy, gardener
Thomas Albt, pltry frmr
Watts Godwin, frmr
Wilson, Harold M
Young Bros, gravel & stone contrs
Young, Chas, storekpr
Young, John H

PARKESTON, 378 m fr

Perth by rail

Brown Frnk (Rising Sun Htl)
Ferguson Thos F, rly emp
Glover Ptr P, rly emp & p m
Lockwood R A, rly emp
Penner Louis, rly emp

Parkfield, see Irwin & Quindalup

Parry's Inlet, see Denmark

Parwonga, see Cuballing

Paul's Valley, see Gracefield

Paxton, see Busselton

Paynedale, see Donnybrook

PAYNE'S FIND, 538 m

N fr Perth; rl Geraldton, th 232 m mtr

Balaani Victor, mine owner
Barras Jno, prospector
Beasley Thos, prospector
Benson Jno O B, mine owner
Bianchi Albt, mine owner
Bianchi, Dominic, mine ownr
Bocquet Eric, store mgr
Buchanan Wm (Oudabunna Station)
Burt and Son, A E, Oudabunna Station
Butler, A W, Maranalga Stn
Cairnes L, prospector
Cher P, prospector
Cher Rinaldi, mine owner
Clark & Broad (Pullagaroo stn
Clark, J P (C & Broad)
Clinch, Thos A, pstrlst
Coughlin, D, station overseer
Craig Geo, battery hand
Dickson, F J
Dowd Timothy, prospector
Dyke Richd T, mine owner
Funaitti G, prospector
Gerardi A, mine owner
Graham, Jno, prospector
Greaves Chas, eng expert
Green, C H, Pindabunna Stn
Green, W T, Pindabunna Stn
Green, Wm J, Goodnignow Hotel and store
Gulbretti G, prospector
Hancey B, battery hand
Haney, Sydney, miner
Harris Dor, cook
Higgins, Jos, bttry hand
Holben F, station hand
Howard Wm, stn cook
Jack Agnes, shop asst
Jack, Mrs T, mgrss hotel
Johansson, Chas, mine ownr
Langman —, prospector
Marriotti B, prospector
Marriotti F, prospector
Marriotti L, prospector
Marriotti P, prospector
Martin J, prospector
Meotti —, prospector
Mora P, mine owner
Moretti J, prospector
Oliver Saml, mine owner
Oliver T W, mine owner
Parker W R, battery hand
Parker, W R, prospector
Pearse Jas, mine owner
Plunkett V, waitress
Rome Lewis, mine owner
Rowe, Michl, mine owner
Rutherford, G A, Bungar Stn
Scaddan, C E, mine owner
Scaddan J, mine owner
Taylor Alfd, mine owner
Thill, Michl, prospector
Thomas H, stn hand
Thomas R, blacksmith
Vanstan, Thos H, mine ownr
Wheelock, J, mine owner
White, Noel, teacher
Zaina R, prospector
Zanga L, mine owner

PAYNESVILLE, South

Murchison G F, 525 m fr Pth by rl. Tel

Diggins, Benj, prospector
Dowden, Arnold G, stn mgr
Glasheen M, schl tchr
Lord, Jno E, Wndimurra stn
Moses, Arth, junr, Windsor stn
Moses, Arth J, Wndsr Castle stn
Moses, E S, Paynesville Htl and store
Moses, Gilbt, Windsor stn
Newman Cliffd, miner
Peacock Andw, miner
Peacock Robt, miner
Sharp Alex, stn hand
Simpson, Albt L, miner
Wilkins, Albt L, stn hd
Williams, Jno, stn hnd
Williams, Stanley H, stn mgr

PEAK HILL (Peak

Hill G F) 749 m fr Perth; rl to Meekatharra, th 125 m mtr (wkly). Tel. MO & SB

Archer, Geo, prspctr
Bain, A E, pstrlst
Bender, Oliver, mgr Bald Hill
Bolton Alfd, miner
Bolton Wm, miner
Bond Jno F, const
Bowman J, mgr Three Rivers Stn
Bowyer, Hy A, pstrlst
Burgoyne Martin, miner
Burley J, prospector
Burrows Wm, miner
Carter Alfd, baker
Cashman, Eustace, mgr Minga Stn
Clarke T L, mgr Milgun Stn
Collins Jos, prospector
Conroy, Jas C, Mulgal Stn
Coumbe Wm, miner
Coumbers, Reuben G, truck driver
Crane, Michl, prospr
Dalrymple, Fredk, prospr
Dorter Phillip, prospector
Driscoll M, battery hnd
Driscoll W, bttry hand
Dunlop, Wm, prospr
Edgar Noah H, prospector
Emery Har, battery hand
Evans Roy, miner
Forrester E G, Yarlawheela Station
Gaffney, Thos, prspctr (Mt Egerton)
Gale, A L M, Peak Hill Stn
Gardener, Jas, prospr
Garland, J P, miner owner & Bilyiun Pool Htl
Gould, Jno H, prospr
Hall, Wltr, mgr Bulloo Downs Stn
Hart, Wm, prospr
Heine —, prospector
Howard, Jas
Howard, Mrs Rose
Jenkins, O, miner
Johnson, C F, mgr Ethel Crk Stn
Jones Wm, miner
Kenyon P, battery hand
Lannigan, Jno, prospr
Lawkins, Syd, prospector
Leake, A, squatter
Leehey Jno, Cardawan Stn
Lees Frank, prospector
Leete, Jas, station hand
Maddern, Wm, prospector
Maguire, Jas J, Turee stn
Marriott, Wm, mgr Mt Vernon Stn
Martin, W, Mt Padbury stn
Meeks, Albt, prospr
Merreck, J, stn hd
Morrissey, Frank, Sylvania stn (Mundiwindi)
Murray, D, blksmth
Nalder R, prospector
Page, Wm, mgr Bryah Stn
Park, Geo, Mt Bresnahan stn
Pegler, Hy, miner
Power H, ownr Mulgul Stn
Purcell Edwd, butcher
Purcell, Patk
Regan, Jno, prospector
Ross, Jas, prospr
Rowlands J
Ryles, Harold J, Jamindie Stn
Sedley, G, prspctr
Simonson Jno, prospector
Simpson Wm, mech
Smith Jas, prospector
Speering Edwd, bttry mgr
Spencer Ross, pstmstr
Spencer Wm D, Palace Hotel & prospector
Stalley, W, newsagt
Stokesbury, Robt, prosptr
Symons Jno, prospector
Thompson, Foster, stn hand
Tims Jos, battery hand
Webb Geo, prospector
Walker, Alfred E, JP, hrdrsr
Wehl, F, Bryah Stn
Weston Jos, miner
Wilson Thos, prospector
Yates, Wm, battery hand

Peerimbup, see Mt Barker

Peerup, see Balbarrup

PEMBERTON, 216 miles

SW by rl. Nat Bank (Rec Office) (A floating pop of mill hands)

Abbott, Arth G, med prac
Adams, J, labr
Adams, Tom, mill hd
Baskerville, H T, frmn
Bennett Thos, mill hand
Betty Geo, surveyor
Biggs Wm, mill hand
Bloor, Geo H, sawyer
Bloor, H, labr
Bradbury, G, frmr
Brock Harold, faller
Brockman, Wm L, btchr
Brown A, carrier
Brown Jos, labr
Bryant W, turner
Bryden Albt, draper
Burnett F, rly porter
Burney Fredk, mill hand
Burt Thos, farmer
Callegari Jos, labr
Carn, Hy, carpntr
Carroll Percy, mill hand
Clively Robt, mill hand
Collins, Patk, farmer
Connolly Albt, guard
Cooper Michl, labr
Coverley C, mill hand
Coverley Danl, mill hand
Crowd Arnold, tmstr
Cunneen Jno, mill hand
Curo, James, tmstr
Dawson, Robt, carptr
Dean, Alf, jnr, mgr State Saw Mill
Dempster D, Pemberton Htl
Dick & McMahon, store
Dick Alex (D & McM)
Dickerson, G, frmr
Duff, Jno, farmer
Everett, Les, auct & agent
Field, Mrs E M, bdg hse
Fitzgerald Miss D, tchr
Florance, A, sawyer
Foster A, labourer
Foster Wm, teamster
Freemantle, F, labr
Fuge, Edwn, labr
Fuge, Mrs E, hostel
Fyfe, J M, frmr
Fyfe, Mrs E L, store
Glauder F, frmr & cordl mfr
Goddard, Fred, sawyer
Goddard, Harold, labr
Golding, E, labr
Golding, H, labr
Golding J, labourer
Gooding P, contr
Graham, Cecil, store asst
Graham Garth, mill hand
Graham Keith, mill hand
Graham Lionel, shop asst
Graham Robt, farmer
Graham Roy, clerk
Guppy, Jno, frmr
Hall, Thos, carrier
Harris R, labourer
Hawkes, Robt, ganger
Hill & Martyn, gar & car hire
Hill J, stnmstr
Hill Wm (H & M)
Hoar E K, frmr
Honniball, H, striker
Hostel (The) ldghse
Jameson, H, store mgr
Johnson, J W, teacher
Johnson, Thos, carptr
Jones, W A, picture show
Kelly, Ralph, nwsagt & hrdssr
Kelly, Wm J, bkr
Kennerly T, tchr
King, Ernest, timekpr
King, J, foreman
Kingston, P, frmr
Langley, E, mill hd
Laird, Frank, tmbr clerk
Lawrence A, mill hand
Lawrence Chas, farmer
Lee Bros, frmrs
Leeman F J, acct
Litton, Wm, foreman fitter
Lockhart, E, labr
Loverock, G, frmr
McDonald, A, settler
McLeod H, foreman
McMahon Jas (D & McM)
Marriott, W, const
Martyn Jno (H & M)
Mickle L, hairdresser
Mitchell, Bert, mgr shop
Moffat J, traffic mgr
Molonex Thos, mill hand

NATIONAL BANK OF AUSTRALASIA LTD. (Receiving Office for Manjimup).

Nelson, R J, fitter
Osboine Jas, eng drvr
Paice, Chas, winch drvr
Palfrey A, frmr
Palmer, J, mgr shop
Pemberton Farmers Service (F W Wheatley, rep)
Pemberton Hospital
Percival, J, frmr
Percival N, forester
Perry, H R, carptr
Piggott, J, frmr
Pitcher, D, frmr
Rann, Edwd, mill wkr

Redgrove, J, labr
Richards, Jno, fttr
Robertson, A, frmr
Robinson, Gord, sawyer
Robinson Harry, trvllr
Robinson, J, fitter
Robinson, Thos, teamster
Roth J W, postmstr
Rowe, Harry, labr
Rowe, Wm, labr
Shee, Wm, ganger
Sheffield, A, truck drvr
Shepherd Rev J E (Meth)
Smith, Arth, sawfiler

SOUTH-WEST CO-OPERATIVE DAIRY FARMERS LTD. (Local Manager, Ian Peake). Tel.: Pemberton 22.

South, J, frmr
South, S, frmr
State Saw Mills (Alf Dean, jnr, mgr)
Stokes, E, sawyer
Stone, Thos, eng drvr
Thomson, W, frmr
Thumpston S, watchman
Triplett, W, group foreman
Tuck, Ivan H, blksmth
Varnavides V K, cafe
Ward, H, labr
Warne —, farmer
Webster, —, frmr
Wedge, —, frmr
Wenn, T, tally clerk
Weston, A, frmr
Wheatley F W, agt & auctnr
Wilson, C, storemn
Wilson, S, group sttlr
Wynne, Wm, asst stnmstr

Pemberton Mill, see Pemberton

Pendennie, see Yundamindera

Peninsula, see Norseman

Pepper Grove, see Donnybrook

Peppermint Grove, see Cottesloe

PERENJORI, 247 m N fr Perth by rl; Bk N.S.W. & Agric

Ahern, C A, frmr
Anderson, E R & T, firms
Anderson Stanley, cnst in chg
Barwick, Fredk, farmer
Baxter, E & J B, frmrs
Beatty, Wm L, frmr
Beldon, A, teacher
Bickers, J, frmr
Blake, A G, frmr
Blake, F G, frmr
Bowgada Pastoral Co
Briggs A
Bradley, Ben, frmr
Butler, F C, frmr
Cain & Bassett, frmrs
Cannon, C, frmr
Carran, Wilfd, frmr
Carstairs, J, frmr
Clarke, W E
Cleland, Alex, frmr
Clohesy, J, mgr Karara Stn
Craske F, motor garage
Dix, J, mgr Bk NSW
Downer, H, frmr
Duthie, A C, frmr
Egan, Wm, frmr
Elliott, H A, blksmth
Emery, N, frmr
England, H W, frmr
Farrell, Anthy, frmr
Farrell, Matth, frmr
Farrell, T, frmr
Fennell, R J, frmr
Fogarty, Ernest, tmstr
Fogarty, Minnie, tea rooms
Forrest, Wm, frmr
Fullerton, R F, frmr
Galbraith, R, sndlwd contr
Glasson, A J, frmr
Gordon Con (Perenjori Htl)
Grant, J, frmr
Griffiths, L, frmr
Harris, W, stre & agent
Harvey Claude, agent
Harvey, E B, postmaster & agt
Hav, Wm, frmr
Helwig Bros, frmrs
Hesford Bros, frmrs
Horn, Mrs J (est of), frmr
Hulbert, C W, frmr
James, P H, draper
Johnson, W O, frmr
Keogh, T, frmr
Kitson & Griffiths, frmrs
Lee, Chas, rly emp
Leonard, S J, frmr
Lilburne, J H, frmr
Lord, Arth B, frmr
Lutze, E, frmr
McGowan K, asst stnmstr
McNaught J, contr
McNeece, A, ldghse
McFadyen, Robt J, frmr
Morton, L T, frmr
O'Dea, J, frmr
Oliver, C T, frmr
Oversby Bros, frmrs
Partridge Fredk (mgr Perenjori & Dist Frmrs Co-op Co Ltd)
Payne, Wm, frmr
Perenjori & Dist Farmers Co-op Co Ltd (Fredk Partridge, mgr)
Perenjori Elec Light & Ice Supply (A Patterson, mgr)
Perenjori Rd Bd (Vict G Webb, sec)
Pike B, hrdrssr & blird sln
Piper, R A, frmr
Platt, H, frmr
Power, A, frmr
Pugh R E, baker
Rebakis, F, restnt
Ross, Frank, cartage contr
Solomon, Naughton & Co, Perengary stn
Spencer, O H, frmr
Tham Jack, bank offcr
Threadgold, Glen, frmr
Thomas, D H, frmr
Tolmer, J D, mgr Wanarra Stn
Tom, C M, frmr
Trestrail, J H, acct
Walker, Leedham, frmr
Walker, S S, stn mstr
Walters, C M T, frmr
Watson, K, motor mech
Webb V G, sec Rd Bd
Wetters, A, frmr
Wetters, C M T, frmr
White, S P, insp Agric Bk
Yeardye, C E, frmr

Perillup, see Forrest Hill

Peringillup, see Broomehill

Perth, see commencement of Directory

Piawaning, 123 m from Perth by rail

Purser, G H
Rick, J, agt
Robinson & Sons, Jno
Rudd, Nathaniel G, frmr
Spencer, O R
Wiliams, J G

Piccadilly, see Kalgoorlie

PICKERING BROOK, Swan, 26 m N E fr Perth by rail; tel; names of woodcutters and teamsters not included

Anderson D, contr
Armanasco —, orchardist
Bond Miss, orchrdst
Brooke H, orchardist
Brown J J, contr
Browne Wm, mill hand
Catchpole H, eng drvr
Craig, J, orchdst
Davis —, orchdst
Eagling Thos W, orchrdst
Elptington —, orchdst
Encheff Jas, orchrdst
Fernie Alex, orchrdst
Francis, V, orchdst
Grimshaw Thos W
Hawkins, Harry, orchdst
Hayes, M, tmbr hewer & frmr
Hewison A W, pstmstrss
Hewison, Wm, store
Holroyd J, frmr
King Jno, mill hand
McCaskill, Rodk, orchdst & blacksmith
McGowan F, ganger
McInnes Arthur
Mann G, tchr
Marchetti, D, orchdst
Marchetti, D G, orchardist
Mason, Ernest, orchdst
Mavor, J, pltry frmr
Millars' Timb & Trdng Co Ltd
Moore, Jesse, orchrdst
Neave, C H, pltry frmr
Neave, C V, orchdst
Neave, E L, pltry frmr
Neave, G M, pltry frmr
Newlands, T, orchdst
Newnes, F M, orchrdst
Newton V, frstr & mill ownr
Nichols —, orchdst
Owen & Son, frmrs
Owen, Arth (Owen & Son)
Owen, E (Owen & Son)
Owen, L C
Owen, M C
Owen, M O, orchdst
Padgett, J, pltry frmr
Roads, T, mill hd
Salateena, P, mkt gdnr
Selk, R, horticulrst
Shadforth, W, sttlr
Shaw, J, frmr & orchdst
Smailes Syd, mill mgr
Spriggs, C, gngr
Temby, W, orchdst
Thorley, R, frmr
Walker J, orchdst
Weston, Gregory P, frtgrwr
Whittle & Ethel, orchdsts
Wright, C, wood contr
Young R, orchdst

PICTON JUNCTION, Bunbury dist, 111 m fr Pth by rl. Tel

Bright, A, fettler
Brockman, Chas, frm hand
Clarke, Jas, fettler
Colombera, Jos, farmer
Dawson, F J, pltry frmr
Doust M, head tchr
Fair, Alick, fttlr
Forrest, Ernst, frmr
Froome, Stanley, frmr
Gatti A Peter, frmr
Horsman —, frmr
Kent, Sydney, ganger
McCashney, Jack, frmr
Meyer, Hy, btchr & frmr
Morrissey, Jno P, btchr
Mt Lyell Fertiliser Co (— Smith, mgr)
Norman, H J, frmr
Poat, G H, frmr
Poat, Geo
Rose, J, contr
Ryall, Thos, frmr
Smith —, Mt Lyell Fertiliser Co
Smith, J, fttlr
Suive, P N, frmr
Temple, Alfd D, baker
Wallrodt, Wm, frmr
Watson, W, fettler
Wilson, H W, frmr
Wimbridge L (Picton Htl)
Windsor D H, stn mstr

Pieper Siding, see Niagara

PIESSEVILLE (late Piesse, 182 m S fr Perth by rail. Tel

Bishop Thos, ganger
Blight, A, frmr
Blight, Robt, frmr
Blight, W, frmr
Brooks, A, frmr
Cairns, Matt, frmr
Cameron, Hugh, frmr
Davies, M E, pstmstrss
Edwards, Alex, frmr
Edwards, Bruce, frmr
Evans Frank
Evans Jas
Evans Jno
Goldsmith O, frmr
Harris, A F, line repr
Herbert, A, frmr
Hudson, Chas, frmr
Hill E H, frmr
Moyses, Geo M, frmr
Moyses Jno W, frmr
Nash, J, line repr
Newman, H, frmr
Terlich, Otto, frmr
Wansbrough, Miss Una, tchr

Pigwell, 11 m fr Malcolm, which see

Pilbarra, 110 m fr Roebourne. See Whim Ck & Yandyarra

Pilgrim's Mill, see East Witchcliffe

PINDALUP, 82 m S W by rail

Hearle, Mrs A J, pstmstrs
Houghton F, mill mgr
Murray Jas, frmr
Port & Co Ltd, saw mills

PINDAR, Pindar dist, 373 m N fr Perth by rl

Armstrong, J W, contr
Banks, P T, rly emp
Barwise, H, rly empl
Beaver Jno, tmstr
Carr, A, frmr
Clues Fredk, tmstr
Cornish, A M, stn overseer
Crane, Jas, Rd Bd emp
Elliott, G L L, mgr Tallering Stn
Flynn, Thos, frmr
Foster, N J, motor mech
Fountain, E A, farm mgr
Green, Mrs M, Pindar Hotel
Gummery, W H, ganger
Horton, P J, teamster
Howard, S, farm mgr
Jones, Thos G, frmr
Raynor Robt, rly emp
Richards H S, blksmth
Richards Jas, blksmth
Richards, Oliver J, frmr
Simpson, C H, Forwarding agt
Small, P M, frmr
Stoner G E, motor mech & carrier
Tilt Frnk, rly emp
Waldeck, G L, frmr
Wright J H, motor mech & carrier

Pingaming, see Dumbleyung

PINGARING, 294 m S fr Perth by rl. Tel

Andrew Wm, frmr
Argent Howard R, frmr
Arthur Robt, farmer
Battison Robt, frmr
Bell Thos C, farmer
Brooks Sidney, frmr
Byass A F, storekpr & agt
Byass P, pstmstr (allowance)
Crook L T, frmr
Dowsett Wm, frmr
Evans Thos, frmr
Fleay C N, frmr
Garard Stanley T, frmr
Hadden Ralph T, farmer
Hearne Vinct, farmer
Kaeding F W, frmr
Kean Jas, frmr
Lord Herbt, frm labr
McCallum A, frmr & mail contr
Mackie F J, farmer
Martin Miss M, schl tchr
Murray D, frmr
Murray Jack H, frmr
Murray Jno, frmr
O'Neill D J, frmr
O'Neill W J, farmer
Pittaway Wm, farm labr
Podger Geo, frmr
Potts Douglas T, frmr
Price Luke, farmer
Smith Robt, frmr
Smith Thos S, farmer
Taylor-Smith S, farmer
Trundle R H, farmer
Turner Grace D, frmr
Turner Wm, farmer
Wellman Wltr B, frmr
Willock Kenneth, farmer
Wyatt W H J, frmr

PINGELLY 130 m S E by rl; newspr. "Leader,"; bks Com. Un & NSW; tel, MO & SB. See also Mourambine & Landscape.

Adam, Jno, jun, frmr, E
Adam, Jno, sen, frmr E
Aldridge, C, cchpntr
Aldridge, S, acct
Allen, H, frmr
Allen, J, frmr
Andrews, Hubert W M, acct
Archer F, farmer
Attwood Dvd B, frmr
Avery E E, dairy
Avis, J, grdnr
Ayers H B, farmer
Ayton, F W, stnr
Ayton, Geo, newsagt

Bailey, J P, frmr
Bailey S Ford, farmer
Bainbridge W D, contr
Baker J E, farmer
Baker, W, labr
Ball, C, saddler
Bank N.S.W. (Ian S. Macmillan, mgr)
Barber, A L A, frmr
Barber Jas N, frmr (E Pingelly)
Barber, S H, frmr
Barker P S
Barrow & Co, com agts
Barrow, J M C, Barrow & Co
Bartholomaeus, Wm A, frmr
Bayliss E J, const
Beard Robt E, frmr
Beaton E B, farmer
Beecroft, Clement W, frmr
Beetson, G G, frmr
Beswick, G F, frmr
Bird, H St George, frmr
Black, D B, com agt
Black Fred M, grcr
Blechynden, J, frmr
Blyth, Jno, acct
Bostock G H, J.P., farmer
Bostock Geo J, frmr
Bourne Leslie, frmr
Bower, E A
Bowron Bertie J, frmr (E Pingelly)
Boxall C, schl teacher
Boxsell Wm W, sheep frmr
Boyle, Jno, ganger
Bradley Hy, frmr
Brain, J A, frmr
Breaker, C, frmr
Brand, G, frmr
Brennan, F J, tchr
Broun, C McB, frmr (Bassendean)
Broun, Reg, frmr (Bassendean)
Brown, E M
Brown E F, electrcn
Broun, Len, frmr
Brown, J, contr
Brown, Jas, frmr
Brown M A, farmer
Brown, W J, frmr
Budge A L, bakery
Bunce Fredk R, labr
Calvert, Wm E, tchr
Campbell, J, store asst
Cartwright H J, farmer
Cavenagh, P J, frmr
Challand A E, store
Chapman F, line frmn
Chapman W H, superv PWD
Chopin, Lewis H, frmr
Clarke, E, frmr
Clarke Fred, frmr
Clarke, W R
Clayden F R, farmer
Clipston, J G, frmr
Clipstone, Jos J, frmr, Marwonga
Coelli Jas, contr
Comel Bk of Aust Ltd (N Fitzgerald, mgr)
Coomber, E H, com agnt
Coope, A B J, med pract
Cooper Wm J, farmer
Corby, Arth, frmr
Corke, H J, frmr
Cornwall L, Exchange Htl
Cox Owen, frmr
Coxon E W F
Craven Rev J (Ch of Eng)
Cundy Wm E, frmr
Cunningham Bros, frmrs
Cunningham W A
Curtis Geo, wheelwright
Dalgety & Co Ltd (E H Coomber, agt)
Danks Jno W, frmr
Darby, H R, frmr
Darcey Geo, junr, frmr
Davis J J, dairy
Daw, R
De Boulay, E, mgr Union Bk
Dhue, Harold G, carrier
Dhue, Harry, frmr
Dhue Herbt E, frmr
Dineen A, hdmstr, State Schl
Dodds J A, bank teller
Dolling C A, farmer
Dolling, Emanuel P, frmr
Douglas Jas L, frmr (E Pingelly)
Duncan A G, salesman
Eastwood, E W, frmr
Edmondson, T, btmkr
Edwards, J E, frmr
Edwards, W E, frmr
Egerton, Warburton P, frmr
Elder, Smith & Co (Barrow & Co, agts)
Elliot Geo S, frmr
Elliott, J, gen carrier
Evans, T, frmr
Fairhead, Alan
Fairhead, Alf, frmr
Fairhead, E E, frmr
Fairhead, E H, frmr
Fairhead, Geo, frmr
Farmers' Merc Union
Felstead, C, frmr (West)
Francis, W J, frmr
Forbes Geo, frmr
Ford C, mail contr
Ford Martin, frmr
Forsyth L R C, farmer
Francis, A, labr
Free, W, frmr
Frizzell, A, frmr
Frost J, bank offcl
Frusher, C, contr
Gargan, Jno A, frmr
Gaskin, H, frmr
Gausden, B A, frmr
George, Wm, frmr
Gericke Aug H, frmr
Gilbertson Frncs W, labr (W Pingelly)
Gilbertson Hy S, contr
Gilbertson, W G, frmr
Gilbertson Wlfd E, frmr (W Pingelly)
Gilchrist J, mtr car hire
Gilchrist, J, plmbr
Gilchrist W L, tinsmith
Giles W J
Gillet, N F, frmr
Gorard, Ernest, frmr
Gordon, R
Gottif, J, frmr
Greay, Alfd D, frmr (Erinvale)
Greay, Darc, frmr
Greay, Ralph, frmr
Greay, Jas, frmr, Grasslands rd
Greay, Steph P, frmr, Grasslands rd
Green Clive P E, frmr (E Pingelly)
Green P G, farmer
Green P J, JP
Groom Harry P, frmr (W Pingelly)
Hackworthy, C, mgr Pingelly Frmers Co-op Co
Hall & Sons, "Pnglly Leader"
Hall C N, jrnlst
Hall, E H, frmr
Hallett A A, labr
Hancock E A, frmr
Hannay, Geo P, solctr
Harding, H, elect light wks
Harris, Arch C, btchr
Hatcher, H, carptr
Hayman, G, contr
Hayman, G, woodyd
Hearne D W, bnk offcl
Hebb, A, whlwrght
Hewett Frnk, frmr
Hickey Mrs E, tea rooms
Hickmoth G A, frmr
Higgins C R, mech
Hill Jno T M, frmr, (E Pingelly)
Higgins Richd, frmr
Hoad T B
Holding W, farmer
Holyoake, Kenneth E
Horn, John, frmr, E
Horsfall, P, crpntr
Howe, E, frmr
Howell Wm T, frmr
Hunter's Service Stn
Hunter, R H
Ingram, Thos, frmr
Jackson, Benj, frmr
Jackson, W, frmr
James, S E, frmr
Jarvis, Bentm C
Jenkins, M, mtr gar

JOHNSON LTD., RICHARD. (R. A. Johnson, Governing Director.) Merchants, General Storekeepers & Commission Agents. Parade St. Tel.: Pingelly 16.

Johnson A A, farmer
Johnson, R A (J Ltd)
Jones Jno E, frmr
Keightley, Stanley R, acct
Kemmis P, bnk clerk
Kerr, Geo T, frmr (W)
Kerr Hy L, frmr
Kerr Normn O, frmr
Kerr, W J, repairer
Kerr Wm J, frmr (Noonebin)
Kerr Wyborn B, frmr (E Pingelly)
Lamard S G, farmer
Lamb, D C, frmr
Lambert, H E, phono depot & cordial mfr
Lampard, F, tailor
Lang W A
Lange Ernest O, frmr
Lange Geo E, frmr
Lange, L E, frmr
Laurie W E, contr
Lawrence, H, frtr
Lloyd E, agent
Lloyd H H
Lobban Geo, contr
Loney Alan S, frmr
McBurney, A, frmr
McBurney, C, frmr
McCarthy Jno, frmr
McCloy, Hy, labr
McDonald, Geo G
McDonald, W H, frmr
McFarland, J, frmr
Macmillan, Ian S, mgr Bk N.S.W.
McWaters, A
Malor Laurence M, frmr (E Pingelly)
Manning C, stores asst
Manuel, Stanley, frmr
Markwell, F G, Pingelly htl
Marlow Mrs M
Marsden E, tobcnst
Marsh, Wm, frmr
Mason Jno, frmr
Matheson, A R C, plmbr
Mathieson, D, frmr
Mantell, H, frtr
Merrill Harry, frmr
Mickle, C W, hrdrsr
Molloy, Jos, btmkr
Monger, H M, rffr rms
Moore, Gilbt, Marwonga
Moore, Jno N, frmr, Marwnga
Morris, Jno W
Morrison, L J D, frmr
Moursellas M, ref rooms
Mullaly, B P, frmr
Mundy, E, frmr
Murray, A A, frmr
Murray, Gus, frmr, Marwnga
Narrard G H, farmer
Newnham, S, const in chge
Nicholls, E, btchr
Norris, W R
Norwell, Albt T
O'Brien E S, frmr
O'Dea D, frmr
Overheu, C H, frmr
Overheu, Max Edwd, frmr
Page, F, frmr
Page J J, frmr
Page Mrs F, tea rms
Page, W (West)
Parker, F
Parker, J J
Parsons Harold C, frmr
Paterson, H, mus tchr
Pauley T, frmr
Pearson F, crpntr
Pennington, Hy C
Penny, J T, frmr
Penny, Nurse J, priv hosp
Phillips, Francis W H
Piesse S R, farmer
Pillion, Maurice
Pingelly Agric Soc
Pingelly Bowling Club
Pingelly-Brookton Leader (The) (Hughes Newspapers, pprs), printers & publishers

PINGELLY FARMERS' CO-OP. CO. LTD. (THE) (C W Hackworthy, manager), general storekeepers & Agents for Oldsmobile & Vauxhall Cars, G.M.C. & Bedford Trucks. 'Phone: 2. Pingelly P.O. Box 41.

Pingelly Mech Inst
Pingelly Roads Bd (J S Webb, sec)
Porter, Chas, chemist
Potts, Chas E, frmr
Poultney, nurse
Poultney H, farmer
Poultney T, farmer
Price, Hunter, mtr serv
Price, Thos H, frmr
Purvis, S, frmr
Pyke Fred W, frmr
Raeside J, frmr
Rawle Alf, frmr
Reid, R, frmr
Reither, A T, ocm agt
Renton E, frmr
Ricks, Geo J, frmr
Ritchie, Waverley E
Robinson, A B, postmstr
Robinson F E, frmr
Rogie Jno, frmr
Rose Richd J, frmr
Ryan, H, frmr
Sandercock Jno, frmr
Sanderson Fred, frmr
Sargant, M, store asst
Schorer, J, frmr
Schorer, Robt
Scudd, Witr O, contr
Scudds, John H, frmr
Seward Bros, frmrs
Seward H S, M.L.A.
Sewell, E, frmr
Sewell, D Key West
Sewell J O, farmer
Sewell, Mrs E, Maplstd
Sewell, S H, J.P., frmr
Sewell, W O, frmr
Shaddick Bros, frmrs
Shaddick, F & J, frmrs
Shaddick, A R, frmr
Shaddick, Geo, frmr
Shipley C E, frmr
Simeon Bros, tea rms
Slee, T W, frmr
Smith, C H, frmr
Smith, E L, frmr
Smith, Frank D
Smith, G D, agent
Smith Capt G M (S A)
Smith, G W, frmr
Smoker, D E, frmr
Smoker, F, frmr
Snow, Alf, frmr
Snow, H A
Snow, Victor, frmr
Spencer Herbt, frmr
Squire, Albt, senr
Squire P, stnmster
Stapleton G S, contr
Steer Rev R (Meth)
Stevens, Chas H, frmr
Stewart, J A, frmr
Stone, J W
Strapp, J R, salesmn
Stremple, H, orchdst
Tanner, G A, fuel
Taylor, H J, frmr
Taylor, H N, frmr
Taylor, Hubt, Walwalling
Taylor, Jno, frmr
Thomas, H A, frmr
Thomas, J
Thompson, D store asst
Thompson, G, frmr
Townsend, A W, frmr
Townsend Alfd W, frmr
Turner A F, bank offcl
Turner Benjamin J, frmr
Turner Dvd J, frmr
Turpin, Witr C, frmr
Underwood, F, frmr
Union Bank (E De Boulay, mgr)
Vinicombe, C J, frmr
Vinicombe, J Clar, frmr
Walton, H B, frmr
Walton Sydney, frmr
Walton, T E, frmr
Watson, A J, labr
Watson, L, mtr gar
Watson L, store asst

WATSON'S SERVICE STATION Motor Mechanics & General Engineers, cr Parade & Park Streets. Tels. Pingelly 68 and 74.

Watts, A E, frmr
Watts G E, farmer
Watts, R S, frmr
Webb Chas J, frmr
Webb Hurtle J, frmr
Webb, J S, sec Roads Board
Weir Jno L, frmr
Wells, Wm H, frmr
White, F E
White R H, farmer
Whitmore J, P.W.P.
Wilkinson Peter, frmr
Williams, A G, contr

Williams, Evan, frmr
Williams G H, frmr
Williams H, contr
Williams, Jesse M, frmr
Williams R, farmer
Willis, B, com agnt
Willis G H, bank clerk
Wilson & Son, H, bkrs
Wilson, A E, blksmth
Wilson Bert, blksmith

WILSON E. L.

The Mutual Store, Parade st, Pingelly; the People's Draper. Tel 41

Young, Ernest P, frmr

PINGRUP, 288 m S E

by rail fr Perth, see also Nyabing

Altham, Frank, frmr
Altham, Geo, frmr
Altham, Mrs S, frmr
Bager, N C, frmr
Bamess, Benj, frmr
Bell, W M, frmr
Butler, P, frmr
Carrie, Mrs
Clark, Geo, frmr
Cook, Mrs A D M, bdg hse
Cronin, A B, frmr
Deacon, Jos, frmr
Deacon, Thos, frmr
Dixon, C E, frmr
Farr, Jno, frmr
Featherstone, E, frmr
George, Wm F, frmr
Gillis, H, frmr
Gillis, J K, frmr
Goddard, O E, frmr
Goodram, C, frmr
Grandage, Wm, frmr
Haddleton, A C, frmr
Haddleton, E T, frmr
Haddleton, I J, frmr
Hicks, Chas, frmr
Hicks, Geo E, frmr
Hicks, Wltr J, frmr
Holmes, L, farm hand
Holmes, W L
Keay, E A, sec RS & SL
Keay, H G, frmr
Kershaw, W, frmr
Kett, A, frmr
Knight, Fredk, frmr
Lavater, C W, frmr
Martens, F L, frmr
Martin, Hy, frmr
Martin, J W, frmr
Moore, M W, frmr
Neve, N R, frmr
Newbery, R, agent
Owens, L, frmr
Paranthoiene, J J, frmr
Paterson, Jno, frmr
Pearman, J J W, frmr
Pearman, T W, frmr
Reid, M L, mail contr
Ryan, Mrs E A, frmr
Ryan, P, frmr
Schroda, F A, frmr
Scott, W H, frmr
Sinnott, L L, garage
Smith, P C, frmr
Solly, Mrs Sarah, frmr
Solly, S J, frmr
Thomas, Jas, frmr
Tranter, C O, frmr
Watson, Gavin, frmr
Watson, Jas, frmr
Watson, Jno R, carptr
Welsh, G, store
Willcocks, A G, frmr
Willcocks, F H, frmr
Willcocks, Mrs O B G, frmr

PINJARRA, Murray dist, 54 m S by rail fr Pth; nwsppr, "S W Advertiser"; tel M O & S B Bank: NSW

Adam, Victor, frmr
Bates, Alfred, labr
Bates, Thos W, frmr
Beacham, Edwd, frmr
Beacham, Geo, store & btchr
Beacham, Jas J, frmr
Beacham, Levi, frmr
Beacham, Roy L
Berridge, Mrs, drsmkr
Birch, C E, frmr
Birch, Louis (H L & M B)
Birch, M (H L & M B)
Blackwood, A S, frmr
Bond, E A J (Pinjarra Pk)
Bryant, E O, rly emp
Brown, A W J, frmr
Buchan, Wm S, station mstr
Buchanan, Wm J, frmr
Burns, Rev W R (Eng)
Butterworth, J E, fmr
Byrne, J P, wood contr
Capps, Geo, orchst
Chester, Allan C, fuelman
Christmas, F, eng drvr
Christmas F, rly fireman
Christmas V, fremn, Rd Bd
Cluning, Jno G, postal clk
Cochrane Rev (Eng) (Fairbridge Farm Schl)
Collings, H L, rly emp
Convent of St Joseph
Cooper, Jas, frmr
Cooper, Jos, frmr
Cooper, Miss M A
Cooper, Miss Rose
Cornish, Mrs W A, frmr
Couchman H E, Premier Htl
Curtis, A E, frmr
Daniels, Geo W, rly emp
Davidson, Mrs Isabella, store
Delahunty, C, frmr
De Morten, E D, shunter
Denehy, Miss, mgrss Fairbdge Farm Schl
Dixon Mrs W, frtr
Donoghue, E, rly empl
Drake —, postmaster
Duffield, Fred, labr
Edwards, Ion C, rly empl
Edgeworth & Co, tmbr mchts
Electric Ice Works
Eley E, strkpr
Fair, Wm G, eng drvr
Fairbridge Farm School (Col. Heath, mgr)
Fauntleroy Wilfd C, frtgrwr & carpenter
Fawcett, A C A (Pinjarra Pk)
Fawcett, C A (Pinjarra Pk)
Fawcett, E A A, farmer (Pinjarra Park)
Ferguson C D, pltry frmr
Ferguson, R H, frmr
Ferguson, Robt, frmr
Few, A G, gdnr
Foley, Jno P
Gibbs, Albt E G, night offcr
Gibson Bros, frmrs
Gilmour R E, mtr gar
Gowman, Thos, frmr
Grantham, Jane E, frmr
Green, A W, contr
Green, F H, blksmth
Green, F H, carpr
Green, Levi, frmr
Green, V R, rly empl
Greenacre Geo J
Grigg, M, rly empl
Gumprich, G, pltry frmr
Gwyther J, guard
Hamilton, J, dairyman
Hammond Mrs, matron
Hansen, Carl J, frmr
Harold H, mgr Bk N S W
Hastie, Chas, frmr
Hayward, F, rly emp
Healey, Edwd S, teacher
Hearder, T W B, dairyman
Heath, Col, Fairbridge Farm School
Hennessey, E, frmr
Hoane, Jno N, rly empl
Hodge, Mrs H G
Hooey E H, sec Mas Lodge
Hovey, Geo, carpenter
Howard L, rly empl
Huxtable, Nurse G I, priv hosp
Hyett, W, mill hand
Inglis, T, rly emp
Johnstone, C, motor drvr
Jones, Alex, fireman
Keel, R, baker
Kelly, J, guard
Key, Mrs Ann
Keyser, C C, sec Murray Rd Bd
King, Fredk W, rly empl
Kruger, C E, frmr
Lawrence, B, cafe
Logan, Edgar, head tchr
Lowe, J H, carpenter
McInerney, Jno, rly empl
McKay D, frtr
McLarty Bros (Donld, Neil & H D), frmrs & grazrs
McLarty Bros, agts
McLarty D Ross, M.L.A.
McLarty, Douglas, frmr
McLarty, Duncan, frmr
McLarty Mrs Ross, pres Girl Guides
McLarty, Neil, frmr
McLarty, W E, frmr
McLernon Edwd, vermin inspr
McLernon, T J, frmr
McLernon, Thos, rly emp
Malcolm, A, frm hand
Maplesden, Jas, frmr
Marsh, W J, frmr
Masonic Lodge (E H Hooey, sec)
Merritt D
Morfitt, A, frmr
Munday, L, frmr
Murray Health Bd (C C Keyser, sec)
Murray Horticultural Society (Miss C Adam, sec)
Murray Dist Hospital
Murray Rd Bd (C C Keyser, sec)
Nancarrow H, contr
Napier, R T, const
Nash, H, tel mech
Nettle C, cordl mfr
Norman, E R, frmr
P & D Motor Garage (J Pitman, mgr)
Palmer, Jno, ganger
O'Brien, J A, labr
Parkhill, H, bldr
Partridge, Regd, stre & nwsagnt
Paterson Bros, frmrs
Paterson, A, linesman
Paterson Donald, frtgrwr
Paterson, F, frmr
Paterson, F C (P Bros)
Paterson, J D (P Bros)
Paterson, R, frmr
Paterson, T, labr
Paull, Frank, frmr
Pelusey, J A, mech
Perrett A
Pinjarra Pwr Wks (H Parkhill, mgr)
Pitman, Jos, mtr garage
Pring, W T, ed "Advertiser"
Rawlings, Jonathan, frmr
Ree, G, saddler
Richardson, E B, constable
Ryan Rev Father (R C)
Salter, Mrs, frmr
Scott J T, Exchange Htl
Siggs, F L, chemist
Smedley, A T, butcher
Smedley, N, btchr
Smith, Jno, frmr, W Coolup
Smith, Jno E, frt grwr
Smith, Jno T, butcher
"South Western Advertiser"
Spalding, T D, frmr
Spalding, V, cafe
Stock, T C, rly ref rms
Strain, Thos, fishrmn
Sutton, K M, frmr
Sutton, Mrs E E, drpr
Tatham, Jos, fishrmn
Taylor, Wm, store
Thomas Bros, frmrs
Thomas, Mrs A A, Ravenswood htl
Thomas W G, inspr Murray Health Bd
Thornlier, C N, rly empl
Towler, F C, rly emp
Tucker H, chrmn Rd Bd
Vaughan Rev (Meth)
Warr Mrs E S
Webster, G G, grcr
White, John, ganger
Whitney, Jno, frmr
Wickenden, T C W, btmkr
Wilbrey, J S, orchardist
Williams, C B, eng drvr
Wood, W F, hrdrsr & tbcst

Pinnacles, see Cue

PINTHARUKA, 279 m N by rail. See also Morawa

Ahrns, H, frmr
Ahrns, O, frmr
Antonia Franco, frmr
Beecbe, J, frmr
Bell, W, frmr
Bradford, J, frmr
Bradley, Geo, frmr
Broad, C, frmr
Broad, F, frmr
Butler, A, frmr
Calver, R, frmr
Cousins Herbt, frmr
Dry Janet, frmr
Fitzgerald Jas, frmr
Fitzgerald, M, frmr
Haddock, P, frmr
Healy, I, frmr
Hendry, J, frmr
Herriman G L, frmr
Herriman Wm, frmr

HILL, A. G., STORE & POST OFFICE.

Hill, C, postmstr
Hill Mrs A H, frmr
Johnson, A W, frmr
Keeling, J, frmr
Lloyd, C, frmr
McGuiness, P J, frmr
McKenzie, W, frmr
Morris Benj, frmr
Noble Colin, farmer
North, A, frmr
O'Brien, E, frmr
Panzillo P, frmr
Payne Jno, frmr
Phillips, M, frmr
Phillipson, F, frmr
Phillipson Mrs J J, frmr
Powell, Jas
Ridge, A, frmr
Scott Syd, frmr
Sorgivianni Jas, frmr
Stokes, Jno, frmr
White, Gordon P, frmr
White Keith, frmr
White, Montague K, frmr
Williams, M, frmr

Pinyalling, see Yalgoo

PITHARA, 178 m N

fr Perth by rail, Bk N.S.W.

Anderson, Harry W, frmr
Anderson, J S, frmr
Barnes Chas, Pithara Htl
Baxter, W, frmr
Bonney, A, frmr
Brooks C, butcher
Brown, A W T, frmr
Brown, Arth, frmr
Brown, Wm, frmr
Browning, Laurie G, frmr
Butcher C L, frmr
Butcher, Oscar J, frmr
Butt, E H, postmaster
Cleaver W, blird sln
Coles, Jas, frmr
Coupe, E, bank acct
Cousins, Harry, frmr
Daily Miss K, stre asst
Dickens, A, frmr
Dickins, A J, frmr
Dickens B, farmer
Dickens L, farmer
Dodd, L & H, frmrs
Dodd, V, frmr
Downes, W, agent
Elston, Edwd W, frmr
Evans, T, baker

FARMERS' CO-OPERATIVE CO. (WESTRALIAN FARMERS LTD.), GENERAL STORE.

Fitzgerald R (mgr Bk N S W)
Gale G M, farm mgr
Ganzer Miss M, schl tchr
Gatti Val & Jno B, storekprs
Hartree & Son, engrs
Hartree H W, lumper
Hartree Leslie, shop asst
Hartree Victor, agent
Heavey, W B, frmr
Hodgson, Jos, frmr
Hourigan, Jas, frmr
Jones, Arth T, frmr
Jones, O, frmr
Jones R, head tchr
Laing, F, carpenter
Leahy, Jack, frmr
Leahy, Michl J, frmr
Lock, I E, frmr
Locke, Allen, frmr
Locke, Edred, frmr
Locke, Jno H, frmr
McConnell, J, frmrs
Malley, J, frmr
Mann G W, mgr Co-op Stre
Melhuish, A, frmr
Monks E, farmer
Montague, A R, garage
Moreno Rev Father
Muller, A H B, frmr
O'Dea, Julian C, frmr
Pankhurst, W, frmr
Parks W, stnmstr

Payne, J, store asst
Richards J S, frmr
Roach, Jno W, frmr
Roach, Saml, frmr
Roach, Stanley, frmr
Roberts, Edwd, frmr
Robinson Bros, frmrs
Sandon, H K, frmr
Sandon, Robt, frmr
Saunders & Sons, J, frmrs
Schmitz Wm, frmr
Smith E R, carrier
Strickland, Dvd, frmr
Sutherland, L A, frmr
Swincer, Wltr R, frmr
Sykes Percy W & Jessie, frmrs
Townsend, Mrs L A, frmr
Waterman, Edgar, frmr
Welburn, Hy, frmr
Whirely T, bdghse
Whittingham, A J & A G, frmrs
York, Geo, carrier

Pleasant Grove, see Mandurh

Pleasant View, see King Rvr

Plympton, now East Fremantle. See Fremantle Streets

PT. CLOATES, 760 m

N W fr Perth; stmr to Carnarvon, th 186 m
Black & Black, grzrs
Campbell, Alex, grzr (Vlaming Hd)
Johnson, C G
McBolt, H, Whaling Stn
McBolt, M M, Whaling Stn
Turner J, hd lightkpr

Pt Moore, see Geraldton

Pt Resolution, see Claremont

Pt Sampson, see Cossack & Roeburne

Poona, see Cue

Pooraraeup, see Cranbrook

Pootenup, a siding 267 m fr Perth. See Cranbrook

POPANYINNING (late Popanying Pool), Williams dist, 141 m fr Perth; by rl; tel

Banks G, rly emp
Bow, H C, frmr
Bowden, Edwd, frmr
Bowron Robt, rly emp
Box, Hy W, frmr
Brusaschi, T, Peter, frmr
Burgess, F, frmr
Chopping Ernst, frmr
Cox, Geo W, frmr
Crouch Hy T, pstmstr
Davis, Wm, frmr
Davidson, Jas L, frmr
Dew, Albt K, frmr
Dew, Edwd, frmr
Donaldson Allan K, frmr
Dowling, Mrs J, frmr
Duncan, Jno, teacher
Ferguson Chas, frmr
Giles Herbert, frmr
Hawkins V, rly emp
Haydon L, frmr
Hearn, Wm, frmr
Hodges, G C, frmr
Horley, Mrs A E, frmr
Howard, Alex, frmr
Hughes, W C, frmr
Jarmon Stan, rlwy emp
Lange A & E, farmers
Lange, Geo E, frmr
Lange, Sidney L E
Loton, A L, frmr
Lowe, John, frmr
Luff E J, strekpr
McGarrigal, C J, contr
McGowan, J, frmr
MacKinlay, F, frmr
Moyses, Allen, frmr
Moyses, Jas E, frmr
Nairn, Jas, frmr
Nairn, Wltr, frmr
Nraddock C T, Poppanyinning Hotel
Nugent, Wm, contr
Parsons W A, frmr & vitcltrst
Patullo, Geo, frmr
Patullo Miss M F, storekpr
Penny, Albt E L, frmr
Penny, Jas T, frmr
Rawle, A, frmr
Richards, A & C J, frmrs
Searles, Peter, frmr
Simpson, A, frmr
Sims, Arth G, frmr
Sims Regd, blksmth
Spragg Bros (W J & H), frmrs
Spragg Allan, vitcltrst
Stacey, H, Percival, frmr
Stevens, Chas H, frmr
Wake, Francis, frmr
Walton, S E, frmr
Watts, F H, frmr
Watts F S, farmer
Watts, Geo E, frmr
Watts, Steadman R, frmr
Weatherhead, A, frmr
Wiles, Alex, frmr & btchr
Williams, C A, frmr
Wilson W, rlwy emp

Popanyinning West, see Popanyinning

Porongorups, see Hay River

Port Augusta, see Karridale

Port Denison, see Dongarra

Port Gregory, see Geraldton

PORT HEDLAND, 1119 m fr Perth by stmr; bank (Union); tel, MO & SB

A I M Hospital
Acton, S J, strkpr
Adel S S Co Ltd (R A Keesing, agt)
Auger, Mrs J E
Bayman C, bldg contr
Bennett D, schl tchr
Bisley J H, Lock Hospital
Briden, H C, clk (Dalgty & Co Ltd)
Briden, Mrs A E
Butterick Frank A, bk offcr
Campbell & Noble, Kangon stn
Cassidy L, storeman
Chin Sing, tailor
Clark, A E, clerk of courts
Corney & Hardey, Strelly stn
Crameri, W L, sdlr
Crameri, Wm J
Crawford Bros, A & L, pstrists Tabba Tabba Stn
DALGETY & CO LTD, mrchts and shipping agents
Davis, A P, med pract & res magis
De Grey River Pastrl Co (J L Stewart, gen mgr)
Draper, A M (Woodstock Stn)
Draper, R M, mgr Woodstock Stn
Edkins & Co, Indee stn
Edkins, Robt M, Indee stn
Ellery, Mrs E M
Ellery Robt J, fettler
Ford M
Gray Angus, dairyman
Hardie, T A & A E, Boodarie stn
Hocking, W J, De Grey Stn
James N H, postal clk
Jeffries E J (mgr Coppin Bros)
Keeley, J R, labr
Keesing Ross A, strkpr
Kempton C G, bank offcr
Kerr Chas L, Wallareenya stn
Knight F C, linesman
Lamond Alfd, Pier Htl
Lawson, H C, sub mgr Dalgety & Co
Lawson, J W
Lee J L, const
Leeds, T & C, pstrists
Lock Private Hosp
Lukis, R F, pstrist, White Spring Stn
McGregor D McI, mgr Carlindie Stn
McKenzie P, engine drvr
McPhee, W, mgr De Grey Stn
Mannion M, Esplanade Htl
Masumoto N, lndry
Mead J E, mgr Union Bank
Melklejohn Mrs M E, confr
Molloy T, mgr De Grey Stn
Montgomerie, J B
Moore A E, pastoralist
Moseley & Son Mrs K, drprs
Nelligan Wm L, rlwy emp
Nicholson, Chas H, pstmstr
Noble, J M, pstrist, Kangan
Oldfield, H, carptr
Orr Bert, stn hand
Parolo R, rly ganger
Peacock, R J W, officer in ch rly
Pearson A G, mtrn A I M Hsp
Pedler, M
Pelle, Jno C
Pt Hed Butchering Co
Pt Hed Loc Bd Health
Pt Hed Rds Bd (D Sutherland, sec)
Pt Hed Wat Bd (D Sutherland, sec)
Reid T, nurse A I M Hosp
Richardson & Co (Pippingara stn)
Riches & McGregor, Carlindie stn
Richardson A E (Richardson & Co (Pippingara Stn)
Schillermann, Geo, labr
Smart, Dave, mgr Strelly stn
Souey C, store mgr
Stanley, Jno, pstrist, Yandyarra Stn
Stocker, G P, aerated wtr & ice mfr
Sutherland, D, sec Rds Bd
Taplin, L E, ground engr
Thelemann, Fred, miner
Trembath, Frank
Union Bank (J R Mead, mgr)
Union Marine Ins Co Ltd
Vickery Rev S T
Wells P, pol const in chge
Welsh Angus, mgr Boodarie Station
Williams & Lukis, pstrists, White Spring Stn
Williams W, fisherman
Wilson & Co, A H, forw agts
Wlson, Eric, shipping clerk
Woodstock Pastrl Co
Wyndham & Lillycrap, strekprs
Wyndham, G A, stre kpr
Yeelock Quan Sing, shop kpr

Port Walcott, see Cossack

Potadgin, see Merredin

Preston Park, see Donnybrook

Preston Vy, see Lowden; also Donnybrook

Princess Alix, see Murrin Murrin

Prongerup, see Albany

Prospect Valley, see Northam

PROTHEROE, 340 m

N fr Perth by rl to Nabawah, th 3 m
Carroll, Mrs Nora, frmr
Corbett T, miner
Easthough, Jas, frmr
Jupp, Gerald, frmr
Rimmer Richd R, miner
Stokes Mrs Dorothy

Punchbowls, see Bunbury

Puntaping, see Wagin

Quagah Swamp, see Quindalup

Quailing, see Kellerberrin

QUAIRADING, Avon dist, 123 m fr Perth by rl; Bks NSW & Comcl, Tel MO & SB.

Allsop, J, labr
Andrews, G, baker
Argus, T H, frmr
Arthur F, mgr Bk N.S.W.
Baikie, Leslie, frmr
Baker, P
Bank of N.S.W. (F Arthur, mgr)
Barr, Geo, frmr
Barr, Jas, junr, frmr
Barr Robt, frmr
Blackwell Wm, acct Quairdg Co-op
Bland Chas O, farmer
Bockeman, R, hrdrsr & tob
Bond S J, frmr
Bond Wltr, frmr
Brady Mrs M, ref rms
British Imp Oil Co (R E Boyd)
Brown Arth, farmer
Brown Mrs W
Bryant & Waters, frmrs
Bryant, L A (B Bros)
Bryant, R J (B Bros)

If you want to Advertise

WIDELY and WISELY

use

WISE'S DIRECTORIES

Burrell C H
Burrows, H H, frmr
Chandler, Geo, jun, frmr
Chandler Nat, contr
Charlton, L R, baker
Clarke Fredk, farmer
Clemens Victor E, frmr
Comcl Bank (R Witford, mgr)
Cowcill, Alfd, frmr
Crellin, A M, frmr
Cruttenden W, saddler
Dalgety & Co
Dall, S C, frmr
Dolin, J, mgr Quairading Htl
Durack, F J, frmr
Eaton, Bert, mtr gar
Eaton, R, mechanic
Edwards Wm, But Assn

T. W.

ETTRIDGE,

Auctioneer, Stock, House Land and General Commission Agent.

P.O. BOX 29.

TELEPHONE: 5.

QUAIRADING.

Ettridge T W, agt & auctnr
Evans J F, labr
Evans, Jas, labr
Everett G A, farmer
Everitt, F N, frmr
Falconer Chas, farmer
Falconer Vic G, frmr
Fallon V D, frmr
Farmanor W, frmr
Fisher, Mathias J, frmr
Fisher, Stanley, frmr
Fitzgerald, A, farm labr
Forrest Bros, Cubbine stn
Forrest Alex, farmer
Forrest Kimb (F Bros)
Fraser, Chas, frmr, Jennaberring
Fraser, Neil A, frmr
Gillett, Myrtle M, strkpr
Gimbel, K, frmr
Godfrey Ernst, rly emp
Goldsbrough Mort & Co
Green R E, contr
Growden, H M, frmr
Growden, M, frmr
Hagerty, Jas J, frmr
Halem —, fishmonger
Harder Frnk, frmr
Harder, G T, frmr
Hayes E, farmer
Hayes W, farmer
Haythornthwaite Geo H, frmr
Haythornthwaite J P, frmr
Haythornthwaite Jno P, junr, frmr
Haythornthwaite Percy, frmr
Haythornthwaite R, frmr
Haythornthwaite Rich, frmr
Haythornthwaite Sidney R, frmr
Haythornthwaite W J, frmr
Haythornthwaite Wm H, frmr
Haywood Wm, farmer
Heal, J T, frmr
Heal Mrs S
Heal, Wyborn, frmr
Hinkley A H, contr
Hinkley Val G, agt, Goldsbrough Mort & Co
Holland F
Horsley, C frmr
Hows Doug, bk acct
Hudd, M, frmr
Hull, Wm, frmr
Hutchins Geo, saddler
Johnson, Harry, frmr
Johnston & Sons, Bon Doon stn
Johnston Cameron, frmr
Kearney, J, labr
Kearney, P, contr
Keast, see Rds Brd
Kelly, A, Jno, frmr
Kelly, T, frmr
Kevill Mrs B, wireless dlr
Heal, C W, frmr
Kevill, W G, mech
King C W L, stn mstr
King, W H, frmr
Lancaster G W, vet surg
Langsford, E, frmr
Langsford H G, farmer
Lawson Regd T, frmr
Lewis C A, agt
Livingston J M, frmr
Lohoar, J P, frmr
Loudon, Andw G W, store
Lundquest, Chas, btmkr
McDonnell Mrs T, nurse
McGinn, Keith, med pract
McKenzie, Arth, farmer
Maclaren, H G, frmr
McLellan, J, frmr
McLennan, Gilbt, frmr
McMahon, C
McRae Dvd, farmer
Marriot Jno, farmer
Mattinson, W B, agt
Mavros, Geo, grngrcr & store
Minchin, F, frmr
Minchin, H J, frmr
Mulvale, P, contr
Murphy Doug, farmer
Murphy, J, frmr
Murphy Wm, farmer
Nichols, H, frmr
Nind A L, bk acct
Nottle, R J
Orton, A T, const
Padgham, H, contr
Parker C, farmer
Parker, D H
Parker, H, contr
Parsons C, pstmstr
Parsons, T, plmbr
Petters, Miss F, drsmkr
Powell, Geo, frmr. Jennaberring
Price, R J, frmr
Quairading Frmrs Co-op Co (W Wishart, mgr)
Quairading Hosp (Miss Hammersley)
Quairading Rds Brd (— Keast secretary)
Rankin, A B, frmr
Read, C W, frmr
Renwick, J, agt Dalgety & Co
Renwick, Jas, frmr & agt
Roberts, C, contr
Robson E E, frmr
Rose, Steve, labr
Ryan, P J, btchr
Scott, Alex, frmr
Sharrett, Rich E, frmr
Shenton, Egbert, frmr
Shenton, Eric, frmr
Shepherd R A, farmer
Shepherd, Wm (retired), frmr
Short, K A R
Simms, D, clearer
Simpson, F C, frmr
Simpson, Fred W, frmr
Simpson, H T, frmr
Sims, W, rly emp
Smith, E, schl mstr
Squiers, D C, frmr
Stacey, L, frmr
Stewart, J, frmr
Stone & Sons, frmrs
Stone, A W, frmr
Stone, W F, frmr
Stone, J F, frmr
Stone, W T, frmr
Sullivan J, frmr
Sutherland, Benj, frmr Jennaberring
Sutherland, Donald I, frmr
Swithenbank, G, frmr
Taylor, G P, Yoting
Taylor H E, farmer
Thomas, L R, frmr
Thompson, Alex, frmr, Jennaberring
Vacuum Oil Co (W J Crawford)
Wackett, P C, frmr
Warne, W, frmr
Wass, H,
Waters, Jas, frmr
White H E, farmer
White L A, farmer
Wilmshurst G A, farmer
Wilson, Andrw, frmr, Jennaberring
Wilson, H A, frmr
Wilson, Jas A, frmr
Wilson Mrs M, ref rms
Witford, Renatus, mgr Comcl Bk
Wood, F, carrier
Zis, M

Qualeup, see Kojonup

Qualen, see York

Quarragarra, see Moora

Quarry, see Bulla Bulling

Queenesten Brook, see Bridgetown

Queen's Park, see following Perth Sts

QUELAGETTING, via Cunderdin

Beard Lewis N, frmr
Budd Percy, frmr
Cullinane Wm, frmr
Kreig N, frmr
Leydon Frank, frmr
Longhurst Arth, frmr
Loughridge D, frmr
Richardson A P, frmr
Rosevere J, frmr
Taylor Jno J, frmr
Watson Mrs C M, frmr
Williams, Gec, frmr

QUELLINGTON, Estrn

dist, 90 m fr Perth; rl to York, th 12 m

Carter, Albt F, frmr
Carter, I C
Cook, Geo, frmr
Cook, Lewis, frmr
Crawford, Frank, frmr (Yallidilly)
Endersby, Chas, frmr
Endersby, Geo, frmr
Endersby, Jas, frmr
Endersby, Jno, frmr
Endersby, Mrs R, frmr
Endersby, Wm, frmr
Gentle, Bert, frmr
Gentle, Chas, frmr
Gentle, Ernst, frmr
Gentle, Mark, frmr
Gentle, Saml, frmr
Gentle S F, retired
Morrell, Syd D, frmr
Peacock, Edwd, frmr
Peacock, John, frmr
Peacock, Mark, frmr
Peacock, Wltr, frmr

Juell Queiling, see Northam

Quilercuup, see Jarrahwood

Quilkarkon, see York

Quilne, see York

QUINDALUP, Sussex

dist, 163 m S fr Perth; rl to Busselton, th 14 m by mtr

Armstrong, Mrs J, frmr
Blythe Roland L, labr
Blythe, Rowland G, frmr
Bunbury, Arch R, frmr
Carey —, lightkpr
Carter Bros, frmrs
Carter, Harold (C Bros)
Carter, Percy (C Bros)
Carter, Syd, frmr
Clamp Geo, frmr
Cross, David A, frmr
Curtis Anthony, labr
Curtis Wm, grzr
Dalby, Robt W, tchr
Fowles Albt, lightkpr
Harris E C, fisherman
Harris, Geo B, frmr & fisherman
Harris, Jno, frmr & fisherman
Harris Kenneth, fshrmn
Harwood Laura, postmstrss
Harwood, Wm, frmr
Hilton Herman, fshrmn
Hobbs, Albt J, frmr
Hodman —, lightkpr
Hutchins Fredk, frmr
Hutchins, Mervyn, frmr
Keenan, Harry, frmr
Keenan, Stewart, frmr
Keenan, Wm, frmr
King J, frmr
Klaehn Fredk, frmr
Klaehn Paul, fshrmn
Lowe Percy J
Lowther, Andrw, frmr
Lyn, J, frmr
MacArthur P, storekpr
McDermott —, farmer
McDonald, Wm, labr
McGregor, Wallace, frmr
Mewett Alfd, frmr
Mewett Mrs C, frmr
O'Byrne Hor J, frmr
O'Donnell, Michl, frmr
O'Donnell, Wm, frmr
Pearce, Mrs A, frmr
Rutherford, Geo, frmr
Seymour, Fredk C, frmr, Dunnsboro'
Seymour, Robert J frmr, Dunnsboro'
Sloan, Wm, fisherman
Smith, Arth, frmr, Dunnsboro'
Smith, Cecil F, frmr
Smith, Geo, frmr
Smith Leond, btchr
Smith, Louis, labr
Smith, Wm A, frmr
Strachn, Wm, fisherman
Tutton G H K, frmr & strkpr
Wilson R, frmr
Velverton H J, farmer

QUINDANNING, 201 m

S.W. rail to Williams, th 23 m coach

Bailey, M J B, frmr
Cable, Jos, frmr
Carrotts, Mariah, frmr
Carrotts Robt J, frmr
Cowcher, Robt, frmr & graz
Cowcher, W G, frmr
Curteis, F A, frmr
Fletcher, Geo, frmr
Fletcher, Jno, frmr
Fletcher, Richd T, frmr
Fletcher, Wm, frmr
Fletcher, Thos, frmr
Haynes, Hy ,frmr
Houghton, Eugene, frmr
Houghton, Mrs A, frmr
King, Minnie
Lavender, E, frmr
Lavender, Wm, frmr
Littleton Chas B, frmr

MORGAN, F. S.,

Quindanning Hotel and Store & Postmaster.

Morgan, Frank S, frmr
Munday Wm J, frmr
Mundy, Jas T, frmr
Page, A, frmr
Page, Jas H, frmr
Page, John, frmr
Page, Jno M, frmr
Pollard Michl A, frmr
Pumphrey, David W, frmr
Pumphrey, Hannah M, frmr
Sherry, E
Sherry, Harry, frmr
Sherry, Wltr, frmr
Waldock, Aubrey, frmr
Waldock, H H, frmr
Waldock, Jas,
Waldock, Jno, frmr
Waldock, Thos, frmr & grazr
Waldock, Wm, frmr mgr
Williams, Jno, frmr
Williams, Thos, frmr
Wilson, Thos, frmr

Quinninup, see Group 119.

QUINNS, Murchison Goldfields, 576 m fr Perth, rl Nannine, th mtr 26 m (weekly). Tel, mail bag fr Nannine

Barden, Reg, overseer stn
Bird Robt, stockman
Caldwaller T, miner
Camillini Jno, stockman
Clark Chas, miner
Collie Fras, driller
Corsi Michl, miner
Criddle J, truck driver
Daniels J, miner
Ellis Harry, miner
Grant W, Polelle Stn
Head Les, miner
Hoskin P, miner
Howden C, Murchiser Downs Stn (Gabanintha)
Irving F, miner
Irving Wltr, miner
Keane Wm, miner
McMahon Jack, fireman
Magor Thos, driller
Mews E, stockman
Nairn, E & H, Yarrabubba stn
Nairn A, Yarrabubba Stn
Nairn, Edwd (E & H Nairn)
O'Meara Patk, driller
Perry A, miner

Perry N, miner
Perry P, miner
Perry R, miner
Rommies C, miner
Sandys Harry, miner
Skanberg Jno, frmn
Smith Fras, driller
Smith Wm, stockman
Strauss Jack, truck drvr
Trenaman E, mail contr
Underwood Eric, driller
Wimbridge F J, Hillview Stn

Quobrup, see Kwobrup

Quongup, see Ballingup

Rabbit Proof Fence, see Mouliyinning

Randells, see Randells Siding

RANDELLS SIDING,

429 m fr Perth and 51 m fr Kalg on Transcontinental rly

Beasley, A, stockman
Cairns Jno, prspctr
Connell A H, prspctr
Lawther, Roderick, fttlr
Lewis Wm, prspctr
McGinty, T, fettler
Rear Robt C, fttlr
Ridd, Thos, mgr stn
Robartson Hugh, prspctr
Robartson Luke, prspctr
Trott, T W, prospector
Valentine Hy J, fttlr

Range View, see Sandstone

Raplock, see Brookton

Raspberry Hill, see Katanning

Rathmines, see Bunbury

RAVENSTHORPE, Phillips Rvr Gldfld, 371 m S E fr Prth rl to Newdegate, wkl mot serv (ml) 70 m also mail and passenger mtr srvc (weekly) from Lake Grace, 104 m. Tel, M O & S B

Alexander, R(jun, frmr
Alexander, Robt M, frmr
Anderson O, prspctr
Archer, A W, frmr
Baker A, prspctr
Baker Geo, prspctr
Baker L, prospector
Barrett, T M, frmr
Baseden Mrs R
Bassett M, Mnstr of Religion
Bastaui E, frmr
Bebbington, F J, frmr
Bebbington, Jas, frmr
Bebbington, Jno, frmr
Bebbington, T H, frmr
Belli, Peter, miner
Belli V, prspctr
Bennett Jno, prspctr
Beryl Gold Mines Ltd (C R Hills, mgr)
Blake, R
Bomm, E, baker
Brooks Jno, prspctr
Brunwin Mrs, mgrss Rav Aerated Water Works
Buckie, Harry H, whlwrght
Campbell, Jas, frmr
Campbell Mrs, schl tchr
Chambers, Bros, frmrs
Chambers, Alfd (C Bros)
Chambers, Arth S, (C Bros)
Chambers, S A, frmr
Chapman, A B, frmr
Chapman, Irvin J, frmr
Chester, F G, frmr
Chester, H A, frmr
Chester, H F J, frmr
Clark Frnk, blksmth
Clarke Wm, frmr
Clucas, Thos, frmr
Coleman, A, frmr
Coleman Fredk, prspctr
Coleman, M J, frmr
Curry Wm, prspctr
Daniels, A W, frmr
Daniels T, prspctr
Daniels T, jnr, prspctr
Daniels, Thos H, carrier
Dasborough, S, frmr
Daw Clarence, acct
Daw, E, jnr, frmr
Daw, F E, strekpr
Daw Mrs E
Dennis Albt, prspctr
Denny D, mining regstr
Dilley, A F, frmr
Donaldson, H T, frmr
Dunn, W, pastoralist
Egerton J, miner
Fabian, Jas, frmr
Fallows, Cyril G, hostel
Fallows E T, prspctr
Fallows, Frncs A, frmr
Fallows Mrs M, confcr
Floater Battery (W H McK Smith, mgr)
Foord, Arthur H, solr
Foord, Mrs E L F, nurse
Gibson Chas, btchrs asst
Gibson, J E A, butchers asst
Gibson, Jas A, mgr btchry
Gray F, miner
Gray Geo, painter
Green A, junr, prspctr
Green, Arth, frmr
Griffen J, miner
Hambley J, miner
Hills C R, mgr Beryl G M Ltd
Hosking W, miner
Hunter A, shop asst
Inkster Mrs V, storekpr
Inkster R D, carrier
Jensen A, farmer
Johnson, FB, frmr
Johnson, H S, frmr
King, Sister A, mat hosp
King C, accountant
Leiper, R, pstrlstt
Love ,J Wm, frmr
McCullock, Jas, frmr
McCullock, Jean L, frmr
McKinley, V G, frmr
Marcus, W J, stn owner
Martin, Mrs M, nurse
Mechanics Institute (R Baseden, sec)
Metz, E, frmr
Mildwaters, J W Y, prspctr
Mitchell, C J, frmr
Moir, Chas, frmr
Moir, Eliz, stn owner
Moir, Max, frmr
Moir, Wm G, Carlingup stn
Murphy, Jno, crpntr
Nell, David, frmr
Neilson, A, frmr
Newton, Ernst P, frmr
Newton Mrs E
Nixon, H, frmr
O'Dea Mrs M
Pappachrista C, restr
Parnell Mrs Jane
Penglase Mrs M, bookslr
Penglase Sid, bttry mgr
Ph River Health Brd (E P Newton, sec)
Ph River Road Brd (E P Newton, sec)
Ph River Vermin Brd (E P Newton)
Poulsen, H P H, frmr
Ravensthorpe Aertd Wtr Wks
Ravensthorpe Hosp (Sister A King, matron)
Rees Jno, carrier
Reynolds J, prspctr
Richardson T, prspctr
Riley P, schl tchr
Roberts, C, frmr
Rocke, Thos D, fitter & frmr
Scott Jno, frmr
Scott Wm, crpntr
Sellick F P, miner & Palace Hotel
Shinner, Edgar, frmr
Smith, Harry E, farmer
Smith, Hugh M K, sec Prim Prod Assoc
Smith Thos F, frmr & agr Bk inspector
Smith W M H, frmr
Smith, Wltr, mine mgr & frmr
Sorenson, M A
Sorensen, Mrs M
Spurr, J G, frmr
Stevens, Wm T, plmbr
Summers Harry, contr
Sumner W, prspctr
Tattle, G, frmr
Taylor Mrs W
Taylor R W J, frmr
Taylor, Wm H, miner
Thaxter, Mrs B E, store & bdg-house
Thomas L, pstmstr
Thing Mrs W, storekpr
Tunstill, J W, const & dep mining regr
Ware J H, miner
Webster A, shop asst
West Aust Gold & Cop Mines
West A, prspctr
West C, miner
West, G C, frmr
Wheatley Wm, prspctr
Williams, J G, frmr
Willoughby E W
Willoughby, Mrs E
Wilson K, prospector
Wilson, S H, frmr
Wright Robt

Ravenswood, see Pinjarrah

RAWLINNA, 613 m E by rl fr Perth on Transcontinental rly; floating population

Andrews Edmd E, tchr
Black Jas, eng clnr
Darroch Dugald, eng drvr
Davies Edwd, eng drvr
Edwards, Jno, labr
Fahey Dvd, bkr
Gould Wm, fttlr
Hall Wltr, gngr
Hoyle, Jas, loco foreman
Looney, Wm, postmaster
McCulloch Jock, fireman
McGlashan Hugh, boilermkr
Martin Wm, labr
Mays, Edmd, driver
Milford, Harry, eng drvr
Morgan Wm A, mech
Mudge Norman, fitter
Newman, Sam, mgr stn
Paterson, Richd, firemn
Payne Lawrence, pumper
Phillips Robt, fuel man
Pickering Edwd, fuelman
Richards O L, stnmstr
Rogers Hector, fireman
Rowe Brogie, fttlr
Slade, Garner-Spence, storeman
Thomas, Clyde, fireman
Watson Chas, fttlr
Wills Jno, fttlr
Wortmeyer, Fredk L, linesmn

Red Flag, see Hawksnest

Red Hill, 412 m fr Perth; rail to Boulder, th 38 m. See Widgiemooltha

Red Lands, see Green Hills

Redcliffe, see following Pertl streets

RED LAKE, 545 m fr Perth by rail, see also Grass Patch

Baker, H, frmr
Bell, A, frmr
Bell, J, frmr
Berry, W, frmr
Brenton, S, frmr
Brewer, A, frmr
Bunting, A, frmr
Daw, Keith, postmaster
Dean Wm, frmr
Dowling Chas F, frmr
Duke, C, frmr

DUKE, CHAS. D., Store and Post Office.

Erdman, A, frmr
Fletcher Josiah G, frmr
Hallam, G, frmr
Hughes, H J, frmr
Hughes, J G, frmr
Jones, Mrs S, frmr
Kennedy, D, frmr
Lemm, T
Logan, G, frmr
Machen, L, frmr
Lugton, K, insp Agric Bk
Lunnon, W E, frmr
Maynard, W, frmr
Moran, Miss C, teacher
Mostachetti, Laur, frmr
Mostachetti, P, frmr
Phipps, V L, frmr
Prodanovich, S
Quick & Sons W E, frmrs
Richardson Mrs E, tchr
Rowley, G
Stanley, A, frmr
Starcevich Anton, frmr
Starcevich, J, frmr
Thompson Alfd, frmr
Thompson Jos, frmr
Tomich, P, frmr
Townsend, J, frmr
Townsend, W F, frmr
Walker, W W, frmr
Whatmore, C, frmr
Williams, J
Witt, F W, frmr
Wood Stan M, frmr

REDMOND (late Mulikupp), Plantagenet dist, 320 m S E by rail

Amey L, frmr
Andrew, S, frmr
Andrews A A, frmr
Andrews R, frmr
Carter Daisy, schl tchr
Carty Frank, frmr
Carty, Jas M, rly emp
Dawes R
Edgley Arth, farmer
Edgley, C, frmr
Gunn D, frmr
Harsley Wm, frmr
Hyde, Chas, frmr
Levitzke, Albt E, frmr
McConchie F, senr, frmr
McDonald, Chas D, frmr
McRitchie, A, frmr
Male, Benj, frmr
Male Len, frmr, P M & stre
Male S J, farmer
Mullaly, James, frmr
Mullally Danl
Mullally, **Patk, frmr**
Norton G, frmr
Norton H V, frmr
Sims E, frmr
Smallwood F, frmr
Smallwood Oswald, farmer
Smith, **Alfd, frmr**
Smith, G, frmr
Whinnerah Wm R, frmr
Worsfold G, rly emp

Reedy, see Cue

Reens Soak, see Sthrn Cross

Reinscourt, see Busselton

RENTON'S, 140 m SE by rail. Tel

Beecroft C, frmr
Dhu H E, frmr
Ingrim T, frmr
Larard C H, frmr
McFarland J, frmr
Odae D, frmr
Renton E, frmr & tele exch

Rich Meadows, see Grass Patch

Richmond, now E Fremantle, see Fremantle streets

Ridgeway, see Quindalup

Riverdale, see Brunsw'ck

Riverina, see Roebourne

Riverside, see Balbarrup

Riverton, see Cannington

Rivervale, see Victoria Park

Robe River, see Fortescue

Rockdale, see Northam

Rockfield, see Bevrly & Dnybrk

Rockhampton, see Dunybrk

Rock Hill, see Wongan Hills

ROCKINGHAM, Cockburn Sound, 32 m S fr Perth, by rail to Fremantle, th coach 20 m. Tel

Armstrong Wltr J, frmr
Bakes R J, fisherman
Barry H M, mkt grdnr
Bell E, frmr & grzr (E)
Bell Jas, frmr & gdnr
Bell, Roy
Bennett, Richd, gdnr
Black N E
Brown, Maurice, tchr
Helmore L, frmr
Chalwell Sam V, (E)
Collett Manuel, storekpr
Day, Hy A
Dixon, Chas, boatbldr
Doherty, Robt H, fshrmn
Flaherty J, storekpr
Grigg, R G, Rockingham Htl
Hazelmore S J, mkt grdnr
Henry G, chef
Hymus Leslie
Lewington, Edwd H, fshmn
Lindley, Geo T, carrier
Lindsay A, mkt grdnr
McCormack L, postmstr
McCormack Wm, frmr (E)
Machin G, mkt grdnr
Maddren A R (Safety Bay)

Mead Andw H, frmr & grzr (E)
Meiklejohn E R
Mortimer, Jno (Hope Valley)
Orton & Driscoll, storekprs
Orton, A E
Peat Harold, mkt grdnr
Philpot, Ernst S, crtkr
Postan, Fredk S, frmr
Mortimer May M, frmr (E)
Powell, Phillip, frmr
Ramsay Geo, Pres Missionary (E)
Rees S W, sec Rds Bd
Rockingham Rds Bd (S W Rees, sec)
Saw, Hector L
Saw Wm E, gdnr
Sloan Emma E, frmr (E)
Sloan, Percy, grdnr
Sloan, Theodore S
Sloan Wm, gdnr (E)
Smirk, Wm, frmr
Spencer, Geo, frmr
Tasker, Fredk T, labr
Taylor, Fredk T, labr
Thomas Cyril, frmr (E)
Tonge, Geo E, engr
Warne A J, strkpr
Webster W A (Safety Bay)
Whitbread J, labr
White, Jno, quarryman
Whitehead, Chas W, drvr
Wilson R R

Rockingham E, see Rockingham

Rocklands, see Brunswick

Rocklyn, see Wynarlin rd

Rockville, see Daylerking

Rocky Bay, see Fremantle sts

Rocky Pool, see Williams

Rocky Springs, see Donnybrk

ROEBOURNE, West

Pilbarra dist, 1032 m N W fr Perth stmr to Cossack, thence 8 m by road, tel M O & S Bk

Anderson, A, acct
Andrews, R, mgr, Mt Firnce stn
Ball, Stanley, stn overseer
Banks A H, tchr
Barrett D, mtr car ppr
Bartley, G, mtr ppr
Baseley —, const
Bassett S V, stn hnd
Bickerton J, stn hnd
Brill —, P W D engr
Brown E W, crpntr
Bruce, F E
Bruce, L, lighterman
Campbell, Noble, Mallina Stn
Church, J H, Mt Florence stn
Cook E, engr
Cookson Bros, Millstream stn
Corbin, Glen, stn overseer
Corbin, Peter, stn overseer
Cotton Fredk W, med pract
Cotton, T, station hand
Craig, S S, Mundabullangana Stn
Cusack & Ferguson, Tambrey stn
Cusack, T D (C & Ferguson),
DALGETY & COMPANY LIMITED, merchants & shipping agents
Davey V, ovrsr
Dignam Edw N, overseer
Dun G F, stn mgr, Hmmrsley
Dyson —, hd tchr
Edwards —, P M & cust offcl
Evans D H, stn hnd
Farrell A, mgr Mt Satirist Stn
Ferguson, C O (Cusack & F)
Fisher, G, stn overseer
Francis, C, carrier
Francis W A, crpntr
Glen, R G, sub-mgr Dalgety's
Gordon, Les, mgr Millstream Stn
Grimm Edwd, miner
Hall J, P W D fremn
Hamilton Geo B, miner
Hancock, G, Mulga Dns stn
Hancock W, miner
Hardie A, Sherlock Stn
Hayes Thos, miner
Horgan G B, mine accnt
Howell S, store mngr
Hudson, G, mech
Hudson K, storeman
Iverson, M, truck driver
Irving H R, mgr hotel
Jones Dnl P, miner
Keeling, Geo, stn hand
Kruger, Victor, carrier
Kruger, Wm, hdrsr & store
Layton Wm, crpntr
Leahy —, mgr Warianna Gld Mines
Leslie & Taylor, Karratha Stn
McCamey, L C, mgr Croydon Stn
McKay, E J, pearler
Mackay, R, prospector
McRae, A G, Andvr stn mgr
Mantle, Humphrey, stn hand
Markey J P, pol stn
Marlbough A, miner
Marshall H, sec Roebrne Mech Inst & Roebrne Rds Board
Mathieson H, seaman
Meares, H G, mgr Warrambie stn
Meares, S, Pyramid Stn
Mertens Wm M, miner
Miller, F, contr
Millwater W, mining eng
Moucher C, accnt
Muramats J & T, strkprs
Noblett —, accnt
Northern Trdg Co, mchts
Owen, R J, saddler
Parsons R, Coolawanyah Stn
Payne E, woolclasser
Pottinger —, med pract
Porter, J R, woolpresser
Power J R, htl mgr
Quinn, R, stn hand
Radley C, mtr car ppr
Reitze A, wharfinger
Risk Thos T, miner
Robinson, R
Rodoreda, L, M.L.A., Northern Trading Co
Roebourne Hospital (Sister Parker, mtrn)
Roebourne Mech Inst (H Marshall, sec)
Roebourne Rds Bd (H Marshall, sec)
Rogers G T F, mech
Rogers, J, postal asst
Rudyard G, mgr mine
Russell, M, station hand
Schmaldt Wm A, miner
Shaw J, mine mgr
Sholl, Trevarton F (Ntnn Trdg Co)
Shooter G, mine mgr
Simpson —, Archdeacon
Sleeman H R, mine mgr (Whim Creek)
Smith & Smith, Rocklea stn
Smith, R
Stanley, Jno, Yandyarra stn (Yandyarra)
Stanley, R
Stewart J W, Jubilee Hotel
Stewart, J, station mgr
Stove Bros, Mt Welcome stn
Stove, A A, mgr Mt Welcome stn
Stove D McA, Victoria Hotel
Stove, P, mgr Cooya Pooya stn
Stove, P W, mgr Harding River Pstl Co
Stove, Tom, Chirritta stn
Tableland Roads Board (T D Cusack, sec)
Teichman J, prspctr
Thomas R, labr
Toger F, prspctr
Truslove, Arth, butcher
Truslove, Mrs S, nurse
Truslove, Wltr, mtr ppr
Turner G R, mgr, Aus Canning Co
Wainwright, J T, saddlr
Walker Thos E, miner
Watson & Co, store
Watson, Harry J (W & Co)
Webb E R, clerk
Whitton, G, shearer
Wyatt, F, shearer
Wyatt, V
Yee Palk, tailor
Zeddie, Thos

Roebuck Bay, see Broome

ROELANDS, Wellington dist, 102 m fr Perth by rl. Tel

Allen Jos W, irrigation engr
Andrews, Harry, gdnr
Beetson, —, farm mgr
Bell, Albany, farmer
Brandley, R E, frmr & blksmth
Clarke, Cedric, frm nr
Clarke, Raymond A, farmer
Coghlan, W, frmr
Colton, Geo, frmr
Cox, Clarence, frmr
Dye Stanley, labr
Gardiner, John, frmr
Gardiner, R A O, frmr
Gordon, Eliz pstmstrss
Grapes Jas, frmr
Grapes Lend, contr
Harnett Harry, frmr
Hedges, Wm S, frm & grzr
Hutchinson, Robt, labr
Kane, Margt, frmr
Ladyman, E M, farm mgr
Mack Jno, schl tchr
Newman, Wm, frmr
Poller Jno, frmr
Rodgers, Jos, frmr
Rose, Thos H, frmr
Rose, W, frmr
Shine, Michl, frmr
Shine Wm J, frmr
Styants, Fredk, frmr
Vesperman, Hy, santry contr
Wright Edwd H, strekpr

Roemayne, see Northam

ROLEYSTONE, 21 m fr Perth, rail to Kelmscott

Bennett, W J, frmr
Bevan, D, frmr
Brockway, W, St Clair frt grwr
Buckingham, H T, frmr
Canaleitch, Mrs A
Collins, H B, orchdst
Collins Jno, orchardist
Collins, R, crpntr
Collins W, eng drvr, C Weir
Davenport, W H, dairy frmr
Dumas, J, res eng Canning Wat Sup
Franklin, T R, orchdst
Gilmore, K W, bdg hse
Gilmore, Rev W (Bapt)
Hart, Harry
Hart, Wm orchdst
Hilton, F W, ranger
Hobart, W H, orchdst
Hudson, W F, gdnr
Knuckey, R, gust hse
Lowe, Mrs A
McLean, R G, gdnr & orchdst
Martin Herbt, orchdst
Meachem F E, civil servant
Meachem Mrs E B, orchdst
Miller R, orchdst
Neilson, C
Newman, Mrs E, tea rms
Parker, A
Parker, E
Parker, J, ordst
Parkin, J H, agt
Pound, F E, orchdst
Plescott, Frnk, orchdst
Quinn Dave, orchdst
Sefton, B, orchdst
Snook, Claude, storekpr & agt
Synott, O B
Welsh, Mrs
Wynne Dvd, grdnr

Rosa Brook, see Group 22

Rosaglen, see Group 86

Rosedale, see Bunbury

Rose Holme, see Mukinbudin

Roselands, see Beverley

Rose Vail, see Dandarragan

Roslyn Farm, see Dindiloa

Rossmith, see Group 66

Rossmore, 90 m E fr Perth by rail. See Northam sts

Rothesay, see Field's Find & Perenjori

ROTTNEST ISLAND, 32 m fr Perth; 20 m fr Fremantle by Gov boat. 2 light houses and Shipping Signal Stn. Govt Tourst Resort. Tel

Allen Peter, nurserymn
Blythe Albt O, lighthse kpr
Bull H, signalman
Hoyles Mrs, strekpr & P M
Love —, labr
McColl Wm G, lighthse kpr
Maskiel Frncs, salt wks
Maskiel, Har F R
Pearse Harry T, btchr
Pym, Lisle, chf signalman
Read Herbt, truck drvr
Read Wm, truck drvr
Rees —, baker
Rex, Arth T, in chg Hostel
Sinclair, Jno R, engr
Sporn Cyril, tchr
Stark, Jas B, offcr in chg Rottnest
Steadman Mrs B, cretkr
Stewart Alfd, sgnlmn
Wood A W, hd lghthse kpr

ROUND HILL, 126 m

N rail Moora, then motor 18 m. Tel

Ashley, T, frmr
Bateman, E, frmr
Broad, Harry D, frmr, grcr, & p m
Carr, Harry, farm mgr
Carter Miss Iris, tchr
Graham, T C, frm mgr
Harvey, B, farm hand
Lewis, J H, frmr
McKinley —, frmr
McLagan, W, frmr
McQueen J A, frmr
Michael, L G, frmr
Moore Harry, frm hnd
Neumann, —, frmr
Paull, Jno W, jun, frmr
Ralph, Benj, frmr
Ralph, H T, frmr
Read Fred, frmr
Robey, F, frmr
Stanley, W H, farmer (Creslow)
White Basil, frmr
Willis, W, frm hd
Wright, G M, frmr
Wright, H A, frmr

Roundwood, see Broomehill

Roy Hill, see Meekatharra & Nullagine

Ruabon, see Group 32

Ruby Creek, see Hall's Creek

Rudd Gully, see Geraldton

Rungine Wood Siding, see Norseman

Runnymede, Nelson dist, 125 m fr Perth. See Bovanup & Bunbury

Rushley, see Lockville

Rushy Flat, see Katanning & Wagin

Ryan's Brook, see Cranbrook

Sabina Vale see Group 36

St Aubyns, see Beverley

St John's Brook, see Busselton

St Werburgh, see Forrest Hill

SALMON GUMS, 532 m

rl fr Perth, or stmr to Esperance, th rl 64 m

Addison G, frmr
Addison R, frmr & blksmith
Baker A J, frmr
Barker M, farmer
Bassett A, frmr
Beckman, Herbt, farmer
Bell, A, farmer
Berriman, C A, farmer
Boyes, A E, farmer
Brown W T, frmr
Buckley M, frmr
Burnside, E, farmer
Burnside, J J, farmer
Burnside, K, farmer
Button A, farmer
Chisholm, J, butcher
Clarke, A E R, farmer
Clarke, A R, farmer
Clarke, R H, farmer
Clarke, S W, farmer
Collins E, acct
Crudace, W C R, baker
Crump W, fttlr
Cunningham, J, fettler
Curtis G, acct
Davies Regnld, frmr

Dawking T W, frmr
Dean W, frmr
Donaldson, W, farmer
Dundas Roads Board (W G Kerr, sec)
Dunn, F A, farmer
Eldred, A, farmer
Elliot Geo, insptr
Evans A J, frmr
Evans H E, frmr
Evans J, frmr
Fisher Clem, acct
Foord A, stn mstr
Forrest C, guard
Gatti, F G T, butcher
Gilmore, Gordon, frmr
Grigor A, farmer
Harris A, fireman
Harris T, frmr
Hayes Sidney, frmr
Kerr, H C, contractor
Kerr, R, store
Kerr, R E, postmstr
Kerr, W G, sec Roads Bd
Lewis J W, farmer
McCorkill, E M, store
McCrea, N C, farmer
McCrea, W, farmer
McLeod W fettler
Mathews, W N, insp Agric Bk
Mitchelson, R, rlwy guard
Morton A, frmr
Murphy Victor, frmr
Nelligan, L, ganger
Nulsen, A E, tobcst
Nulsen, E, Salmon Gums Htl
Nulsen, Emil, M.L.A.
Pantall, B, plumber
Parker, T D, farmer
Prunster R, mgr State Farm
Ring D, frmr
Robinson G H, frmr
Rodgers, H H, Agric Bk insp
Salmon Gums State Frm (R Prunsten, mgr)
Salmon Gums Trading Co, stre (A E Nulsen, mgr)
Salmon, W, farmer
Seabrook, J, garage
Senior, L G, mgr Salmon Gums State Farm
South-Eastern Traders (E E Dixon, mgr), store
Tate E, schl tchr
Thomas A, farmer
Thomas R, farmer
Throssell, W, acct
Tomlinson —, frmr
Tomlinson J, frmr
Townsend, D J, fettler
Wegner J W, frmr
West, Richd, contractor
Westralian Farmers Ltd (W Throssell, mgr)

Salt River, see Broomehill & York

Salt River Mail, see Gnowangerup

Salt Springs, see Beverley

Sand Springs, see Walkaway

Sandfield, see Northam

Sandgate, see Gilgering & York

Sandilands, see Busselton

Sandridge, see Bunbury

SANDSTONE, Black

Range dist; 660 m by rail; tel, M O & S B

Allen, Mrs M
Allen, S W, pstrlst
Atkinson. V, pstrlst
Bailey R A, mgr Dandaraga Station
Beaver N, stn hnd
Black Range Hosp
Blacke, R, pstrlst, Atley stn
Black Range Bd Health (E J Buzza, sec)
Black Range Rds Bd (E J Buzza, sec)
Black Range Water Sup
Blck Range Vermin Bd
Black, J J
Bolger F, miner
Boase Jim, State Bttry
Boase, P, sandalwood pullr gen agts
Broadhurst P, Atley Stn
Brown, T, stckmn
Clinch Bros, pstrlsts, Spring
Clift, Thos, Dandaraga Stn
Cock & Son, pstrlsts
Cornwell, Amhurst, prosptr
Cowan Percy, barman
Cummins, Thos, storekpr
Dewar Alfd, mine mgr
Dewar Howard, miner
Dowden & McMicking, Cashmere Dwns Stn
Duff, W, stn hand
Finan M, prspctr
Fisher, L, prospr
Flanders —, pol const
Gibson, H, pstrlst
Gordon, Jno
Green Cliffd, contr
Green, M, eng drvr
Green, P, btchr
Harris E, prspctr
Hill S, prspctr
Hunt Chas, mine mgr
Johnstone, W S, stn hd
Koehler, H, miner
Lake Mason Pastl Co, Lake Mason stn
McCarthy E, prspctr
McElhinney, M, miner
McMicking, G J (Dowden & McM)
Michel, J, Depot ranges
Mijal, Tony, miner
Mijat S, miner
Morris, E J, storekpr
Morris, J, contr
Morris J, National Hotel
Morrison & Calder, Bulga Downs stn
Morrissey, M, Anketel Stn
Morrissey, P, pstrlst, Anketel Station
Muir Chas, foreman mine
Myas Ivan, miner
O'Connor, B, postmstrss
O'Hara, B, blksmth
Parkinson, T, prospr
Pascoe J, prspctr
Paskor D, miner
Paterson J, mtrn, Sandstone Hospital
Phillips, J, prospr
Pierce, W, miner
Prendergast, E, miner
Prendergast Patk, miner
Proctor J V, miner
Roberts, R, miner
Rose A, schl tchr
Rouse, W, Sidgee Stn
Ryan J D, prspctr
Sandstone Hospital
Schwartz J, miner
Senior, J C, pstrlst, Lake Mason stn
Shilling C M, pstrlst
Sholl Bros, grsrs, Berrigrin
State Battery (A Hepworth, mgr)
Stodart, — ovrsr, Dandaraga Stn
Stodart, Minnie H, bookkpr, Dandaraga Stn
Sugget F
Tagliaferri, J, miner
Tetlow, J, miner
Tetlow J D K, prspctr
Tomasirich I, miner
Whittaker J, mine owner
Yeo & Sons, S, dpt springs stn

Sandy Creek, 20 m fr Nullagine, which see

Santa Claus, 431 m E fr Perth, rail Randall's, th 2 m. See Randall's

SAWYER'S VALLEY,

Swan dist, 23 m E from Perth by rl. Tel

Bacon, H W, orchardist
Baker, L, fettler
Ball R, fettler
Beer Bert, tchr
Carson A, labr
Cheminant, Jas, frmr
Colquhoun, Robt, contr
Cooper, Thos L, frtgrwr
Daniell Robt, orchrdst
Dow, H, contr
Dunning Fredk, labr
Dunstan, E E, orchardist
Fernihough, Benj, ganger
Fletcher Joshua, retired
Gardner, S, contr
Goodhew, N, mgr
Hillman Wm, clerk
Kelly, J H, Sawyer's Valley Hotel
Kent, B C, contractor
Kent, Geo
Kwang Sang, orchdst
Lee, G W, btchr & orchdst
Lee, Geo T, fttlr
Lemmey, R, contr
Maddison, R, poultry frmr
Millar W D, store & pstmstr
Milton Harold, mgr
Paradis D, orchrdst
Pearce, Witr, blksmth
Redman C, wtr spply wkr
Rhodes, J, contr
Ribe, Wm orchdst
Serisier, Lou, orchdst
Smith, Jno T
Stewart Hy, frstry wrkr
Tate, Richd
Trew, Saml, contr
Truman Osborne, orchrdst
Trezise E A, orchdst
Waters, Anthony, orchdst
Watters, Jas, contr
Woodman, Miss May, teacher
Woolston, Archd, orchst

SCADDAN, 564 m fr

Perth by rail, or stmr to Esperance, th rl 33 mls

Anderson, C V, frmr
Anderson, Jas, frmr
Anderson, Les, frmr
Anderson, S, frmr
Anderson Stanley, frm hnd
Auld, Robt, frmr
Baker, H, farm hand
Baker, Sidney, frmr
Brown Chas, farm hand
Brown Jas, fettler
Craze, Wm , frmr
Daniels Geo, frm hand
Daniels, W J C, frmr
Dunn Fras, ganger
Elloms Oliver, farm hand
Fisher, H, frm hnd
Fisher, J, frm hnd
Fleming Jno, farmer
Flintham, C, frmr
Franklyn, H, frmr
Gilmore & Son, mtr dlrs & gen agents
Gilmore, A E, frmr
Gilmore, Fred, frmr & agt, & pm

GILMORE, GORDON R.,

GENERAL STOREKEEPER.

Grigg, Albt G, frmr
Grigg, Wm H, frmr
Guy Jos, farm hand
Hand Jas, fettler
Jackson Mrs S J, farmer
Jenkins H J
Jones L, frm hnd
Lawford, Jno, frmr
Lester, Humphrey, frmr
Lowder, H G, frmr
Luton, W, fettler
McCarthy, Edwd, frmr
Paterson, W, frmr
Patterson, A, frmr
Smearton Andw, farm hand
Spedding-Smith B, frmr
Spedding-Smith G, frmr
Struthoff Herbt, farm hand
Thayer, Hy, frmr
Tranter, Thos, frmr
Turner, A T, fettler
Turner N
Wells, Percy, frmr
Wilkinson, David, frmr
Wilkinson, J
Williams, Luke, labr

Scarborough Beach, see Osborne Pk

SCOTSDALE, 364 m

S by rail to Denmark, th 8 m

Barry, Jas, frmr
Bayley Fredk, butcher
Berridge P, frmr
Calder, J F, frmr
Church, J, frmr
Cole, J, frmr
Croft, F, farmer
Davies, T, frmr
Deal, W, frmr
Dorsett, E, frmr
Elliott, G A, farmer
Fowler R, farmer
Glover, H, frmr
Haire, Jeremiah, frmr
Hamilton, G A, frmr
Harney, M S, farmer
Hick, Eldred H, frmr
Hilton, W, frmr
Hollings, T, orchardist
Jensen, M, frmr
King, A J, frmr
Kingdon, R, frmr
Kingston Witr, tchr
Kingston Wm, frtgrwr & tel exchg (Golden Hill)
Linnell, B, frmr
Linnell, J, frmr
Linnell, R, frmr
Lloyd, E, farmer
Lukeis T S, farmer
Morgan, W J, frmr
Mumford, B, frmr
Onions Ernst A, frmr
O'Sullivan, P, frmr
Pascoe, J, frmr
Phillips Jack, frmr
Phillips, N R, frmr
Pitt, C, frmr
Pitt, Hy, frmr
Pittam A, farmer
Powley E, farmer
Powley, J, frmr
Proctor C, butcher
Redman, Wm R, frmr
Rose, W, frmr
Ruhen, Aug C A, frmr
Simmons, J
Simmons, J R, frmr
Thornton, J B, frmr
Todd, J R, frmr
Tucker, Geoffrey, frmr
Turner Wm, farmer
Waddling, R, frmr
Walter, S G, frmr
Williams, R, farmer
Woodward, M, frmr
Wrightson B, mill hand
Wrightson, J, frmr

Selbourne, see Beverley

SERPENTINE, Cock

burn Sound dist, 34 mile S W fr Perth by rl. Tel rl. Tel

Aitken —, farmer
Allum, J, frmr
Bacon, W, frmr
Baker A, labr
Baldwin, Alfd, frmr
Baldwin, Witr, frmr
Bellamy, W, frmr
Belsey —, frmr
Bennetts —, baker
Bevan, D, orchdst
Brim —, frmr
Brooks, G R, frmr
Brown J, frmr
Christmas —, farmer
Coffee D, frmr
Coffey, P, frmr
Coleman, H, frmr
Cordey J K H
Cullen, M, frmr
Dempsey A, frmr
Dickenson H G, Serpentin Hotel
Drake Mrs L, frmr
Dumps, C, frmr
Dumps C R, carrier
Elliott, W, frmr
Feast, Witr, frmr
Firns F, carrier
Gardener —, orchdst
Gill Mrs, frmr
Goodchild, G, frmr
Green W, frmr
Gull, Wm, frmr
Hackett Mrs
Hanretty, F, timberworker
Hardey, H, grazier
Harris S, butcher
Hart, J, frmr
Hawkins T, farmer
Heard W, frmr
Henneberry, H, frmr
Hicks Tea Rooms
Hicks H, mtr gar
Higgins, H, frmr
Hird C, frmr
Jones, Thos A, frmr
Kennedy J, farmer
Kerridge, J, strekpr
Kieley, J, frmr
Kite, R, frmr
Lambkin —, labr
Lannan —, labr
Mack —, farmer
McKay, L W, frmr
McKay R J, frmr
MacManus J, frmr
McNellis —, frmr

Maisey R, frmr
Maitland A & W, frmrs
Martin —, frmr
Martin —, strekpr
Middleton, A W, strekpr
Mills Stanley, strekpr
Nicholson P, frmr
Oborn J, frmr
O'Neil Mrs, frmr
Opitz, Mrs frmr
O'Rooke J, frmr
Peters, S J, frmr
Phillips, A J, frmr
Phillips H J, frmr
Posselt J, frmr
Ronzio Mrs, frmr
Rowe —, frmr
Serpentine Falls Co-op Cheese & Butter Factory Ltd
Russell, S F, frtgrwr
Serpentine Supply Stores
Smith A
Stockdill —, schl tchr
Sullivan O D, frmr
Summerfield F, senr, frmr
Summerfield Mrs, junr, frmr
Terry, A, dlr
Thompson C, schl mstr
Tidy R, frmr
Tonkin, Alvin, frmr
Tonkin, George, frmr
Townsend —, stn mstr
Turner, C, frmr
Turner, Hy, frmr
Uttley, A, frmr
Withell, S, frmr
Woods J, btchr
Young Mrs, frmr

SEWELL'S ROCK, 160 m fr Perth by rl to Yealering, then 10 mls by road to Sewell's Rock

Bell Wm, farmer
Elsegood, G J
Hovell Herman H, frmr
Hovell, M V
Ingram Percy, frmr
Knox, J
Marchant, T O
Northam Hugh, farmer
Sim Bros
Tann Wm, farmer

SHACKLETON, 151 mls E fr Perth by rl. Bk N.S.W. (rec off). Tel. See also Erikin, Yarding & Yerapin.

Abraham, Jno, frmr
Armstrong, Jas, frmr
Aylott, Wm, frmr
Barr, D F, frmr
Baxter, S, labr
Black, R, frmr
Blake W, ganger
Bland, Witr H, frmr
Bowen Mrs P
Bozanich J, frmr
Brown Wm L, labr
Butler, E, frmr
Clark Hector C, mtr engr
Darlington Mrs E M, frmr
Davies, H S, store asst
Doyle, F,
Elliot Mrs Drucilla, frmr
Finkelstein, H, frmr
Finketstein, Samb, frmr
Finkelstein Wm, frmr
Finnigan J H, labr
Fleming Alan, frmr
Foale, Hugh S, frmr
Garrity Wm M, frmr
Haase, Geo G, frmr
Hall Frnk R, frmr
Handyside, L
Hobbs, E I, frmr
Jackovitch Geo, frmr
Johns Miss D, drsmkr
Johns P D, agcy
Jones, J S, frmr
Jones Roy, frmr
Keen, T, frmr
Keen Thos H, frmr
King Sebastian R, frmr
Langdon, A J, frmr
Lucy, H, frmr
McDonnell Frnk, frmr
McDonnell Patk Wm, frmr
Mann, R
Miller, Jno McF
Mitchell, P, labr
Morley, W, frmrs
Morrison, Robt, frmr
Peacock & Jackson, frmrs
Plant J H, stre & P M
Rodd Fredk T, frmr
Ross, R J, contr
Shackleton & Kwolyin Co-op Co
Trotman A H, tchr
Van, Witr D, frmr
Watson, A, frmr
Williams, Owen M ,frmr
Wright, Alfred G, frmr
Zis Michl, btchr
Zis Michl, junr, frmr
Zis Mrs Annie M (Yerapin)
Shannons, see Nyabing

SHARK BAY, Murchison dist, 490 m N fr Perth by stmr; post, M O and tel offices.

Adams, E, pearler
Adams Frank, pearler
Adams, Fredk, pearler
Bates A J
Bates, Rupt A, pearler
Bellotti, Michl, pearler
Berry H, schl mstr
Berry Wilfd, pearler
Black Herbt, fishrmn
Black, N, boatman
Blood, F, mgr Murchison House
Booth Jas, mgr Peron Stn
Butler, Miss E, store
Cameron Clive, pearler
Capewell, Arth, prlr
Capewell Priscilla, pearler
Chenery & McIntyre, Dirk Hartog Isl stn
Cooper Jno, pearler
Cox Jno, pearler
Cross A, pearler
Dickerson Fredk, drover
Edward, G, pearler
Edward Verdun, pearler
Farr, W, prlr
Fletcher E M, freezer emp
Fletcher, Tasman, prlr
Floyd Allan, pearler
Fry, C, btmn
Fry, Geo W, prlr
Fry Jno, fishrmn
Fry Michl, fisherman
Gillan Les, stn hnd
Haselby, J, mgr Tamala Stn
Hawkes Claude, pearl buyer
Heeds Les, pearler
Henfrey A G, mstr pearler
Henfrey Claude, fishrmn
Herman Victor, pearler
Hoult Floss, store
Hoult, J W, prlr
Hoult, Mrs W J
Hoult Owen, pearler
Houst W, stn mgr
Hughes, Wm A, pearler
Jones Arth, pearler
Lloyd Frank, mgr Nanga Stn
Lloyd, Geo, Denham Htl
Lloyd, Geo C, stn mgr
Lucas Wm, stn mgr
McCallum Jno, pearler
McRoberts Jno A, pearler
Naughton Syd, pearler
O'Brien Herbt, const
O'Sullivan M, mgr Nilemah Station
Paget, Owen F, med pract
Richardson Harry, pearler
Searle Jno, pstmstr
Shark Bay Rd Bd (J Searle, secretary)
Simpson, T, prlr
Smith Joe, lighterman
Smith Keith, pearler
Spaven & Hoult, lightermen
Spaven, H J, prlr
Sunter, Mrs H, prlr
Tamala Stn (J Haselby, mgr)
Taylor H K, mgr Hamelin Stn
Walsh, J, prlr
Ward H, pearler
Williams I R, pearler

Shaw Riv, see Marble Bar

Shon Stn, See De Gray

SHOTTS, 133 mls S.W. by rail.

Allen, Jno, frmr
Batchelor, W, forestry emp
Borlini, Andy ,miner
Boyd, E, miner
Codalonga, Louis, miner
Comensolli, Guiseppe, miner
Gasparri, T, slpr cutter
Gerard, Lou, miner
Ghelmi, Geo, miner
Grondal G, sleeper cutter
Kennett, H, miner
Lefley R, tchr
Marley, H, miner
Massarra, P, miner
Parker, Jas, miner
Patterson, Jas, miner
Palmer, Wm, timber contr
Payne Miss A M, schl tchr
Pelatti, Geo, miner
Pope, M, miner
Smith, Herbt A, eng drvr
Smith Jas, miner
Streatfield F, miner
Sullivan, Dnl, miner
Timms, W, forestry emp
Walker, A, miner
Watters Chas, carrier
Watters Mrs A E, storekpr & postmistress
Williamson, J, miner
Williamson, R, miner

SIBERIA, 432 m N fr Perth, rail Canegrass, th 16 mls. Tel. See also Chadwin.

Amonini Jos, prspctr
Christie, Jas, lsehldr
Cooper Ernst, prospector
Correll, Jas, mine owner and Siberia Hotel
Correll Mary, postmistress
Leach Frank, prspctr
McCafferty Jos, prspctr
McCafferty Manus, prspctr
McCafferty Patk, prspctr
McLachlan, David, lsehldr
McLachlan, Jno, prspctr
Maganatti Alfd, prspctr
Martin Jno, prspctr
Morgan T, prspctr
Nazzari Angelo, prspctr
Norman Arth, prspctr
O'Connor Wm, prspctr
Outred Hy, prspctr
Outred Witr, prspctr
Spiers Dvd, prspctr
Toia Jno, prspctr
Tyler, Albt E, prspctr
Walbourn, Chas, prspctr

Silver Grass Flats, see Cranbrook

Silverton, see Northam

Six Mile, see Broad Arrow

Six Mile Well, see Murrin

Sixteen Mile, see Northampton

Skeleton Pool, see York

SLAB HUT, 272 m S by rail to Kojonup, th 22 m coach.

Alger, Dvd, frmr
Alves, D, frmr
Anderson Cyril, frmr
Bilney, G F, frmr
Bowman Bert, frmr
Brewis, D M, tchr (Aurora)
Burkin, Alfd, frmr
Burkin, Ernst, frmr
Burkiin, Geo, frmr
Burkin, Jas, frmr
Craig Dvd, farmer
Davis, Newingham N, frmr
Forrest —, frmr
Freeguard M L, frmr
Gaunt, Richmond L, frmr
Gaunt Syd, farmer
Goodall Geo, frmr
Hill, F T, frmr
Irving, A G, frmr
Irving, Frank, frmr
Jago, Ern, frmr
James, G A, frmr
Johnston, L, farmer
Jorgensen Phyllis, tchr
Lawrence, Alfd, frmr
Lewis, Major Gilbt, frmr
McIlwraith —, frmr
Marshall, BJ, frmr
Marshall, Fredk J, frmr
Marshall, Wm H, frmr
Michael, Harry G, frmr
Moore, Les, frmr
Norrish Josuah, frmr
Norrish Thos, frmr
Norrish Watt, frmr
Palmer Jno, frmr
Palmer Robt, frmr
Parsons Cecil F, frmr
Pearce, C F, frmr
Pearce Douglas, frmr
Potts Arnold, frmr
Purnell Har, frmr
Robinson, Thos, frmr
Smith, T, frmr
Smith, W, frmr
Spencer, J, frmr
Spencer, R L, frmr
Stephenson Robt, frmr
Swaby, Jas W, frmr
Taylor, H, frmr
Thomson, W, frmr
Thorn, P P, frmr
Trethowan Bros, frmrs
Tuckett, I, frmr
Tunny, Edwd H, frmr
Tunney, J N, frmr
Tunny, Jas R, frmr
Turner, J, frmr
Vernon, W, frmr
Warburton A & R, farmers
Watt, Alex, frmr
Watt, Victor, farmer
Wills-Johnson, A, farmer
Woolcott, G, frmr

Smithfield, see Paddington

Smith's Mill, see Glen Forrest

Slomon's Well, see New Norcia

Somervill (sub Kalgoorlie)

South Beach, see Fre sts

Sth Bindoon, 62 m from Perth. For residents see Mooliabeenie and Muchea

Sth Boulder, see Boulder

Sth Bunbury, see Bunbury

S Doodlakine, see Doodlakine

Sth Dorakin, see Toolibin

STH CAROLING, 128 m fr Perth by rl to Dangin, th 10 m

Blake, A, frmr
Campbell, L T, frmr
Forrest, David R, frmr
Haines, Wm G, frmr
Hall, Victor F, frmr
Jones, Jno A, frmr
Lohour & Sons J P, frmrs
Lyons & Sons, farmers
Lyons, Mrs H, farmer
McDonald H, tchr
McKenzie, Jas T, farmer
Murchin & Sons, farmers
O'Dea, Jno B, frmr
Pitts E
Richards, Arth, frmr
Richards, Ern, frmr
Richards, Mrs Eliz, farmer
Simpson, Ernst E, frmr
Squiers, David C, frmr
Stone, J H, frmr
Stone, W P, frmr
Thomson & Wolley, frmrs (Lake Mears)
Tregenza, Jas M, frmr
Tregenza, Mont, farmer

S Greenbushes, see Greenbushes S

STH. GREENOUGH, 289 m by rail, Bookara th 2 m; tel

Bagley & Co J, contrs
Bagley, Jas
Bagley, Thos J, frmr & p m
Bagley, Jno, frmr
Bagley, Patk, frmr
Brown R B, tchr
Chittingden, Mrs M
Connelly, V, frmr
Criddle, Wm, frmr
Duncan, C L, frmr
Edwards Arth, pensioner
Edwards, J, frmr
Gannon Michl, frmr
Hollingsworth Irwin, frmr
Hollingsworth, Richd, frmr
Hollingsworth, Thos, frmr
Knapp E M, farmer
Knapp, Geo, frmr
Knapp J L, farmer
Poole, Hy, frmr
Poole Jas, frmr
Poole W H, frmr
Reynolds Jas, retired frmr
Reynolds M A, farmer
Reynolds T J, farmer
Rumble C, frmr
Rumble G M, frmr
Rumble J D, frmr
Rumble, Thos, frmr
Stokes Percy J, farmer
Stokes C, frmr
Stokes I, frmr

Stokes, F, farmer
Stokes, Geo, frmr
Stokes Percy J, faremr
Wilton D, frmr
Wilton J M, frmr
Wilton, Jno F, frmr

S Guildford, see Guildford

S Kalg, see Kalgoorlie

SOUTH KUMMININ,

232 m E by rl fr Perth

Brown Wm E, frmr
Cavanagh J H, frmr
Cavanagh, O, frmr
Cheetham, Mrs J M, frmr
Cheetham, R, frmr
Dalton Danl
Davenport —, strekpr & P O
Dodds, W J, fettler
Dutton, L E, frmr
Dutton, Wm L, frmr
Gleeson, H W, fettler
Grant, P J, fettler
Haddy Bertram E
Haggerty, J C, farmer
Harring & Sons, G H, frmrs
Hickey, J L, frmr
Kelly, H, frmr
Kemple, Mrs W, bdghse
Kemple W
Lawrence, A A, farmer
Lynch Mary M
Maidment Trevor M, frmr
Marshall, Wm, fettler
Mead, R, frmr
O'Malley E, tchr
Perrins, W B, farmer
Piggin Richd, farmer
Smith Chas O, frmr
Smith, G H, frmr
Smith, Ivan, frmr
Spence, W, frmr
Stephens, R W, fettler
Touchell T O, farmer
Tucker, Ern H, frmr
Wallis, Cecil, frmr
Wasley F P, frmr
Watt, J, frmr
Woodward, Ern, fettler
Yandle, Francis, farmer

S Menzies, see Woolgar

Sth Morawa, 274 m S from Perth, see Morawa

S Perth, see Perth streets

S Wandering, see Wanderng

S Tammin, see Tammin

S Yelbeni, see Yelbeni

S Youanme, see Youanme

Sth Yuna, see Yuna

Southampton, see Green bushes

Southern Brk, see Northam sts

SOUTHERN CROSS,

Yilgarn dist, 236 m E by rl fr Perth; Bk NSW; & National; newspaper, "Times"; tel, M O & S B. Pop, 1200

Anderton T, contr
Andrews, Richd B, solr
Archibald Mrs M E
Bank N S W (W G Rendall, mgr)
Barnes —, electn
Barton, Wm, frmr
Beer, Chas, storekpr
Blair, Mrs E M
Blair R, frmr
Boaden, G, clerk
Broom, Jas, miner
Budge, Rev J (Eng)
Burman J, hrdrssr
Burnham D E, labr
Calhoun Jno, labr
Canute R, tailor
Carlson, Len, electrn
Carlson M
Carlson, Syd, butcher
Chadwick H J, btchr
Clarke, Fred, frmr
Clements J W, mine mgr
Cohen R, grocer
Coles Evelyn M W
Collins H
Cook, M J, draper
Cooke N W, rly emp
Courtayne Hy V, ppr "Southern Cross Times"
Coward Jno, labr
Davis, R E R, frmr
Denny J A, pstmstr
Donnelly, Chas, fettler
Downing Wltr
Dunshea Mrs N
Dunstan Mrs Mary E, strkpr
Eaglestone, A, postal emp
Edwards V, agric bk inspctr
Fairclough, Samul H, blksmth
Fellows W, miner
Fitzgerald L, storekpr
Forrester Elinor H
Forrester, Percy E, frmr
Gatherer, Adam, Agric Bnk inspr
Giles E C, electrn
Goodin A H, nwsagt
Goodin, Cyril, agt
Hammer S J, frmr
Hanrohan Mrs K, Rly Htl
Harris M, ppr bdghse
Harrison R, chemist
Haymes, Edw, baker
Haynes N F, sec Rd Bd
Henderson, Geo, carter
Hewly A S, Palace Hotel
Heydon Jas, miner
Hill O, ppr bdghse
Hodby J S, med pract
Hogg, E J R, mining regr
Ivey G, fireman
James O G W S
Kelly, Jno A, frmr
Landon, Wltr E
Larry G, electn
Leman W F, labr
Liddle Fred, mtr drvr
Lindley H, miner
Little J
Little, Jesse, btmkr
McFarlane Mrs, Club Htl
McInnes N, carrier
McInnes Stan, agent
McMahon Peter T, agent
McNeill Hugh, htl ppr
Madin, Jos G, rly emp
Maiklem, Jas, repair GWS
Mant Elsie V, clerk
Messer —, baker
Metzke Wltr, sddlr
Mills E, bldg contr
Morris Chas, blksmth
Morris, Mrs C, nurse
Murphy Con
Murphy M T, drpr

NATIONAL BANK OF AUSTRALASIA LTD. (W. E. Sanders, Manager).

Nunn, Jas, drymn
Nunn, Mrs G
Nunn, Reg, frmr
O'Brien —, mine mgr
Ochiltree —, gar ppr
O'Donnell, Martin, fettler
O'Neill Mrs J
O'Sullivan, Geo P, fitter
O'Sullivan, Mrs S
Page, F N, frmr
Pascoe F, miner
Passmore F J, linesman
Perry Rev R
Planas, Rev (RC)
Pollard, Arnold R, frmr
Pollard Chas, fttlr
Rendall W G, mgr Bank of N S W
Rees A E, G W S
Richards E H, frmr
Robinson —, sergt pol
Sanders W E, mgr Natnl Bk
Skidmore —, hrdrssr
Scott Amos E, fttlr
Scott Thos, labr
Smith A R, prspctr
Smith, Chas E R, blksmth
Southern Cross Pub Hosp (Nurse Finey, mtrn)
Stacey Jno B, frmr
Stallard Mrs A, bdghse
Steinthal A, chmst
Stubbs, Jno H, acct
Styles C D, drpr & storekpr
Sutcliffe, Geo J, rly emp
Sweenay, Mrs Eva C, frtr
Teggins Ernst, storekpr
Thompson, Geo, miner
Tipler E, storekpr
Tipler, Geo, grcr
Tuckey, Mrs Flor, bdghse
Turner F, labr
Universal Stores
West Howard
Williams, Geo E, store
Whinfield, Jno S, inspr GWS
Worthing, J F, frtr
Yilgarn Rd Bd (N F Haynes)
Southern Hills, see Norseman
Speakman's, see Kunanalling

SPEARWOOD,

Cockburn Sound dist, 17 m fr Perth by rail

Aberlee, Geo, gdnr
Alfirevich, R, gdnr
Alford, Mrs Jean
Armstrong, Jas
Bailey, Andw, gdnr
Bailey Wltr, pstmstr
Batty, T
Bavicvich, Marn, gdnr
Bell G, bee kpr
Bennett Mrs
Bentley E, mrkt grdnr
Berry, Geo, btchr
Bischoff, Mrs C
Bishop A, plmbr
Black, R
Blaize, L
Blaskovich, Geo, gdnr
Blinkinsop, J S, gdnr
Boot, S
Bostleman, Jno

WALTER BAILEY,

GENERAL STORE-KEEPER,

SPEARWOOD.

Bowman H
Bozarich, J
Brenzie —, mkr grdnr
Brochich M
Burnett, H E, slaughterman
Cairns —, grdnr
Caporn, Arth
Caporn, Sam, storemn
Congdon, W G
Cork Geo
Corelli, J & P
Culver, R
Dadley, O R
Dobra, Stephen
Dodd G, labr
Dodds, Robt, gdnr
Dowse, J
Dragnovich G & F, mkt gdnrs
Ducker, J E
Duzevich Mrs
Dyer, Mrs
Dyson Mrs E
Edgar —
Ellement, H A, gdnr
Ellement, J R, shop asst
Ellement, Chas F, gdnr
Ellement, Robt
Evas, T G, gdnr
Famlonga, G, gdnr
Feltham, Wm
Fletcher, Jno, gdnr
Follington, A, gdnr
Follington, Edwd J, gdnr
Fordella A, labr
Foreman, R H
Freckleton —
Fruit Growers' Hall
Furlan, J
Garbin V, mkt grdnr
Gerovich J, mkt grdnr
Gerovich, L
Gibbons E
Gillett F, grdnr
Goodchild Bros, gdnrs
Gordon C, gardener
Gosch, A J
Green, Chas, frt grwr
Greenlaw, Robt, frt gwr
Hagan F, drvr
Hagan G, grdnr
Hallam, J
Hallpike, Mrs H
Hansen, Jno, baker
Haslam, Geo, lumper
Havel D
Havel J
Heal, R
Hibberd, H F, storekpr
Hines, Arth E
Hodges, Arth P, labr
Holding, F, labr
Honseysett, Geo
Hulgich, I, orchdst
Huljich & Yerkovich, market gardeners
Hyam, F, gdnr
Ingram, L J
Ivankovich R, mkt grdnr
Ivicivich, I, gdnr
Jeffrey Bros, gdnrs
Johanson, R
Jordan Geo
Jordan Mrs
Joyce P
Katich, M, vign & limestone merchant
Knott, G
Lariza, A
Lockwood, J
Luff Pty
MacArthur, J, pltry frmr
McCabe —
McLeod A, labr
Malacari, Jos, labr
Mallica, A
Mansel, H C
Marich, N, vign
Mayor, Alfd, gdnr
Mayor, W
Medin, I
Methodist Hall
Morton, W, labr
Munns O, labr
Nolan, F
Northend, N
Noseda, E A
Nova, B
Packham F
Packham N
Padovan E, grdnr
Pallett A
Parnell W H, labr
Parrott, H C, gdnr
Pascoe, A C S
Patterson, Archd
Patterson, J
Paulik, J
Peddie, P T
Peraldine, Martin
Pitts, —, J.P., poultry frmr
Prentis H G, drvr
Presmich P, grdnr
R C Church
Radonich Bros, lime mchts
Radonich S, mkt grdnr
Rees, W
Ricetti A, labr
Ricetti, S
Roberts —, labr
Ruddick, A H, mech
Santich, A
Sandercock, T H, farmer
Sarich M, grdnr
Segro C
Schofield, S
Separovich, J, gdnr
Sharp, Michl R
Shroy F, grdnr
Shroy, S, carrier
Simm, Robt, contr
Smart D, gardener
Smart, Mrs Cath
Sprljan M, grdnr
Sprlian N, fcty hnd
State School
Stook J
Stookes, Jas, pltry frmr
Straughair, W, gdnr
Strika D
Taylor, W J, plmbr
Thomas, C
Thorpe, J
Thorsager, Neil, gdnr
Triplet, Mrs E
Triplet, Thos
Triplet, Wm
Tylee, Jos
Ukick, A
Ukick, K
Valle, T
Wade C, truck drvr
Watson, Wm, M.H.R., frmr
Watsonia Butter Fcty
Wells, Ernst, gdnr
Wells Mrs H
Wheaton, J
Whitehead, T C
Williams, T
Wilson, A
Wilson O W, drymn
Wilson, W
Winefield J, wool classer
Woodhams R, slghtrmn
Wooton —, rabbit kpr

Workman, E S
Yates & Daniels, labrs
Zemmenic, Andy, gdnr
Zic, M, gdnr
Zuvella, T, grdnr

Speldhurst, see Beverley

SPENCER'S BROOK,
Avon, 60 m by rail from Perth. Tel

Brophy, J J, Spencer's Brook Hotel
Brown, Mrs Bessie J, farmer
Cahill, M, labr
Campbell, H, night s.m.
Davis, W J, fettler
Drew F, fettler
Goodwin, S, mgr Rly Ref Rms
Hewson Hor, stn mstr
James, E, fttlr
Jones H D, labr
Kimber G, fettler
Loton, M, farmer (Loton's Estate)
McMillan, R, frmr
Magee Bernd, asst stn mstr
Muresk College
Phillips Miss P M, pstmstrss
Railway Refreshment Rooms (S Goodwin, mgr)
Wendt, E R, farmer
Yeatman W

Springdale, see Balbarrup & York

Spring Dell, see Beverley

Springfield, see Dinninup

Spring Gully, see Marradong

Spring Hill, see Sthrn Cross

Springhurst, see Dumbleyung

Spring Side, see Smith's Mill

Springvale, see Forrest Hill

Spring Valley, see Beverley & Northampton

Stake Hill, see Group 70

Stake Well, see Nannine

Stambuco, see Londonderry

Star of the East, see Gabanintha

Starvation Springs, see Pingelly & Wandering

Stathams, see Smith's Mill

Station Creek, see Leonora

Station Peak, 1242 m from Perth by stmr to Cossack, th tram to Roebourne, th 95 m. See Whim Creek

Steere River, see Hopetoun

Stienway, see Welshpool

STIRLING, Wellington
dist, 133 m by rl fr Perth Tel

Dunkley Hy T, frmr
Edwards Fras J, frmr
Hansen Harold O, farmer
Heppingstone Hubt E H, frmr
Moriarty Thos, frmr
Murnane Adrian R, frmr & horse breeder
Murnane Michl V, frmr & horse breeder
Norton Jasper P, frmr
Roberts Edwin R C, frmr
Roberts Felix G, frmr
Roberts Frank A, farmer
Roberts Herbt H, frmr
Rose Saml C, frmr

Stockdale, see York

Stratham, see Capel

Stockhill, see Beverley

Stoke, see Canning

STONEVILLE, 21 m fr
Perth by rail.

Adams Wm Geo
Ayres, Chas, bldr

BAXTER, HERBERT,
CARRIER & POSTMASTER.

Carrick, Thos J, orchdst
Cassells Geo, labr
Conradi, H E, poultry frmr
Cox Leslie R, carrier
Crommelin, J C, orchardist & poultry frmr
Daly Jas, frmr
Fryer, Andrew, poultry frmr
Furphy, L & A, pltry frmrs
Hahnel, Paul, labr
Hollett, E W, orchardist & poultry frmr
Howatson, Lewis B, orchdst
Jamieson, Jno R, orchdst
Keaughraun Jas A, orchdst
Link Thos, orchdst
Milligan Geo, orchdst
Norris, Edwd A, cntr
Oakes Thos, orchdst
Rannard Arth, orchrdst
Ripper Allan, orchdst
Roberts, Hrld B, carrier
Rough, Jas C, orchdst
Russell, Wilfd, labr
Shaw Wm H, stn mgr
Street Railton, labr
Strike Chas, orchdst
Tamblyn, Mrs M B
Titterington, Bert, pltry frmr
Watts, Ebenezer E, orchdst & frmr
Watts, Stan W, frmr
Wedd, Ken, mgr orchard
Witchell, Mrs E

Strangers Pool, see Williams

STRATHERNE, 154
m S by rail to Pingelly, th 24 m

Barker P, farmer
Darby, J, frmr
Eastwood, E W, frmr
Ford J, mail contr
Heary, Con
Kerr, W, frmr
Larard G H, farmer
McBurney, Amos, frmr
McBurney C, frmr & P O exc
O'Brien M E, tchr
O'Callaghan, H, frmr
Rawles, A, frmr
Rogie J, farmer
Snow, H, frmr
Taylor, W, labr
Wells H J, farmer

STRAWBERRY, Irwin
dist, 240 m N fr Perth, by rail. Tel

Broad, Irwin, frmr
Broad Mrs T
Ellery, C G, farmer
Fitzgerald, Andw, frmr
Fitzgerald, Edwd, jun, frmr
Pascoe M C Elsie, P M
Pascoe, Mrs S A
Watson, S J, farmer
Watson Thos, frmr
Webley, Jno, sheep frmr
Webley, Wm, sheep frmr

Strellie Grange, see Busselton

STRETTON, 210 m fr
Perth by rail

Burrows, Miss C M, frmr
Congreve, Fredk J, frmr & grazr
Congreve, Geo, frmr & grzr
Doyle, Peter J, frmr
Hills, Caude R, frmr
Lawton, Jno H, frmr & grazr
Sibley, Albt, frmr

Strilly Brook, see Middle Swan

Sturrey, see Gracefield

Sturt Meadows, see Diorite King

Sturt's Creek, see Fitzroy

Subiaco, see Perth sts

Sudden Jerk, see Bulong

Summer, see Green Hills

Summer Hill, see New Norcia

Summergangs, see Pinjarrah

Sunday Island, see Derby

Sunninghill, see Beverley & Brookton

Sunnymeade, see Bunbury

Sunnyside, see Broomehill

Swan, see Upper Swan

Swan Mills, 146 m S W fr Perth.

Swan Pt, see Broome

Swanbourne, see Claremont sts

SWAN VIEW, Swan
dist, 14 m fr Perth by rail Tel

Baty N, vign
Birkle Bert, pltry frmr
Bryan, H C M, nurse
Cameron, Gilbt, teacher
Clack M W, retired
Clarke F E, civil servt
Coffey, Jno
Cowell Albt E, Viveash rd
Cutler W E, vign
Evans, Isabel
Ferguson Wltr G, stnmstr
Grafham L, cabinet mkr
Hackford, Geo
Hancock, Sam, dairy
Holden, Geo H
Holden, W J
Hoops W L, vign
Hopper R R, pltry frmr
Horne S G, vign
Hornsby, Fredk H, frmr
Jones —, retired
King, R G, frtgrwr
Lynn J, vign
Meachem C R, pltry frmr
Moore Mrs C W, Salisbury rd
Moor Hy, frtgrwr
Murphy H, pltry frmr
Ockerby A L, vign
Patton, Syd N
Petterson Hjalmar V, frtgrwr
Roberts Wm J, grdnr
Rourke Jas F, store, pm & frtgrwr
Rourke Wilfd N, pltry frmr
Sabine Mrs V L, Peachey rd
Sherborne —, pltry frmr
Smith, Geo
Starr Wm E M, Salisbury st
Sumich, M, vign
Taylor, Jno, frtgrwr
Truslove, Wltr, frt grwr
Ward H, pltry frmr
White W H, nrsrymn
Wray Melville D, crpntr
Yde, Rene A, orchardist
Young Robt B, prod mcht

Table Hill, see Northampton

Table Top, see Bulong

Tableland, see Roebourne

Tackenup, see King River

Takalarup, 28 m fr Mt Barker, which see

TAKONARUP, 357 m
S by rail to Albany, then 16 m

Booth, Fredk W, frmr
Bracknell, A, group frmr
Clinton, R, fruitgrower
Forte Wilson, frmr
Fuller, G, group frmr
Gale, G W, frtgrwr
Green, A, frmr
Green, Mrs G, frmr
Jarratt, C J, group frmr
Killick, G, group frmr
Jordan Jas, frmr
Ledwith, F, frtgrwr & frmr
Livesey, Sidney, frmr & frt grwr
Ledwith, W, mail receiver
Ledwith, W F, farmer
Manton, T E, group frmr
Mawson, W, frtgrwr & dairy
Riggs, G, frtgrwr
Robinson, F E, frtgrwr
Shackleton, J H, settler
Shanahan, A V, settler
Warthwyke, Guy H frmr and frtgrwr
Warthwyke, Hld G, frmr and frtgrwr
Woods Jas, frmr & P M
Zuliani, G, group frmr

Talbot Brook, see York

Talga, see Mourambine

Talga, see Mourambine & Moolyella

Tamala, see Sharks Bay

TAMBELLUP, Plantagenet dist, 252 m S E
by rail; Bk N S W. Tel, M O O & S R

Abernethy M C (B & A)
Aylmore Alfd, frmr

BANK OF N.S.W.
(R. W. Phillips, mgr.).

Barton, W, frmr
Bario, M, fettler
Beilby, C, sec Rds Bd
Bessen Andrew, blksmth
Bessen, C O, frmr
Bessen, Chas, frmr
Bessen, H A, frmr
Bessen, J A (B & Sons)
Bessen, Albt, frmr
Bilney H E, farmer
Birt & Abernethy, frmrs
Birt, A T, frmr
Birt Howard, farmer
Birt, Lt Col C W H, frmr
Birt Miss M F (B & A)
Bishop Misses M A & E M,
Bowman, B, frmr
Bowman, Oliver, frmr confcrs
Box Albt W, mech
Box D A, frmr
Bradshaw, Alfd, frmr
Bradshaw, Ernst, frmr
Bradshaw, Fredk, frmr
Bradshaw, Murray, frmr
Brown, Jno, frmr
Brown Norman H, frmr
Brown Percy A, frmr
Bunce, Ernst (Bunce Bros)
Burridge, Geo, frmr
Byrne, A T, frmr
Cadd, W E, agt
Cameron, A, frmr
Collins, A I, frmr
Collins, Michl, frmr
Collins, Patk, frmr
Cousins, Jno, fttlr
Crawford, Harry, frmr
Crosby, Wm S, frmr
Daddow, Fredk, frmr
Daddow, Fredk, junr, frmr
Dawson Bros, farmers
Dawson E F (D Bros)
Dawson Mrs A, frmr
Dawson Sydney (D Bros)
Diprose, Archd, frmr
Diprose J H, farmer
Diprose, Richd H, com agt
Driver, F M, frmr
Elliett Wm R, contr
Fairweather Ernst H, frmr
Ferry, R J, frmr
Flower, L R, frmr
Flower, Wm, frmr
Gaylor, Geo, rd foreman
Genoni Emil L, contr
Genoni, Jno
Giles Wm H, frmr
Gittins Bros., frmrs
Goss W, frmr
Gmeiner, Eric, frmr
Groves, A W, frmr
Groves Alick J, frmr
Groves, Arth A, frmr
Hall, Mrs G, frmr
Hammer, R, rly porter
Hams, E, frmr
Hankinson, W, frmr
Harvey, J, nwsagt & drpr
Hilder J T, farmer
Hodby, Fred, frmr
Hodgson, Arth, frmr
Holland, R A, frmr
Holtham, V, mgr Co-op store
Howard, Rupe, frmr
Hull Thos, farmer
Hull, Thos E, frmr
Hull Thos G, farmer
Hull Wm, farmer
Hulland R F, frmr
Iddles Geo, labr
James W R, med pract
Jeffery, A, frmr
Johnson, Harry, frmr
King G L, farmer
King, H, frmr
Lockyer Miss D, schl tchr
McDonald A C, farmer
McDonald Donald, schl tchr
McIllwraith Wm L, farmer
McNamara, H, frmr
McRae Alex, farmer
Maher, C, grngrcr
Meek Leo L, baker
Milner, Geo, fettler
Miniter M P, farmer

Mooney Jas L, farmer
Morris Jos J, crpntr
Murphy, Patk, frmr
Murphy Thos E, farmer
Murphy Wm R, frmr
Nathan D G, bank offcl
Nazzari Giovanni, frmr
Norrish, Chas, frmr
O'Neill, Danl I, frmr
O'Neill Jos, farmer
O'Neill, Patk, frmr
O'Neill, W J, frmr
Paisley Bros, frmr
Parker, D, frmr
Payne Stan T, pol const
Prangley S H, fettler
Quinn E D, Tambellup Htl
Radford, E T, frmr
Ralph, T B, SM
Ralph, W, stn mstr
Reimann E E, postmaster
Rhonfeidt F, frmr
Richardson & Co Ltd, store
Saggers Cliffd, dairyman
Saggers, Owen, frmr
Saggers Roy S, farmer
Schleuter Carl L, frmr
Sinclair, J H, frmr
Sinclair, Jas, blksmth
Slack, H W, grngrcr
Slee Bros, btchrs
Smith, A J, mngr Richardson & Co Ltd
Stacy Fredk A, farmer
Sturges G, farmer
Tambellup Rds Bd (C Beilby, sec)
Tang Wang, mkt grdnr
Taylor Bros, farmers
Taylor N H (T Bros)
Taylor P A (T Bros)
Taylor Saml W, frmr
Temby, Stewart, frmr
Trathan, Harld, frmr
Trathan, Gul, saddler
Trathan, J E, frmr
Trevaskis, Jno, frmr
Venzi, F F, frmr
Walker, Harry, ganger
Wallwork Mrs Ada, frmr
Waters D, frmr
Waters D E & Frank E
Wehl Wm M, frmr
White Hector G, mech
Wilson Albt E, crpntr
Wilson, F E, hrdrsr
Woodcock Geo H, shop asst

Tambourrah, see Pilbarra

Tambuna, see Nullagine

TAMMIN, Avon dist, 119 m by rail fr Perth bk, Nat. Tel, MOO

Ackland Robt, clerk
Arnold Thos, frmr
Bank of N S W (Keith M Sweetapple, mgr)
Bath, Thos H, frmr
Blakiston, Fred, semr
Blakiston, G J
Boulton, C P, farmer
Budd, L M, frtr
Burke, Jno, blksmth
Caffell, H J, frmr
Canova, C, frmr
Carter, Fredk T, frmr
Carter Jno H, frmr
Carter Leslie F, frmr
Chatfield, Amos, frmr
Chatfield Jno
Chatfield, Levi, frmr
Christison, Robt, frmr
Cleeve, E, garage
Collins Hy J, mgr
Colliver, A J, frmr
Cooke, Hy F, frmr
Cozens, M
Cummings, G, water supply
Deacon Jno, schl tchr
Donnan, Harold, frmr
Donnan, Ralph, frmr
Doyle, W T, frmr
Dunn, Jno, frmr
Ellis, Chas, frmr
Evans, S, Tammin Hotel
Finey Frncs E, frmr
Foster, T R, carrier
Franklin, Francis, frmr
Franklin, Geo, frmr
Franklin, H J, frmr
Franklin, Stanley, frmr
Frearson, A W, com age & grocer
Fulwood, P, frm mgr
Gilchrist Danl S, stn mstr
Gillies, Jno, frmr
Grace Cyril, trapper
Gregory, James & Chas, frmrs
Griffin, Christ C, fttlr
Hamlin, Ted, frmr
Hinsley, Geo, frm mgr
Hinsley, R, trapper
Hocking, A S, frmr
Hocking, H R, fmr
Holloway, R, frm mgr
Hubble, J
Hubble, J B
King & Son, M E, farmers
Knapp Thos, blksmth
King, C, frmr
Knight, H H, hrdssr & blrd sln
Lardi Bros, store
Lucas, Arth, crpntr
McBean, B W, frmr
Mackin, C C, frmr
Mackin, F J, frmr
Marinich Josef B, frmr
Marks, H T, frmr
Maroney, W, contr
Massey, Chas C
Mitchell Geo, contr
Moore, Frank, frmr
Moore, Harry, frmr
Morgan, Thos, frmr
Mueller, W, trapper

NATIONAL BANK OF AUSTRALASIA LTD. (Jno. Camm, manager).

Nelson, W, frmr
Nottage, Robt B, frmr
Nottage, Wm
O'Brien, Patk H
Packham, F, frmr
Packham, John, jun, frmr
Packham, T, frmr
Pollard, —, (Wheeldon & P)
Preston & Ryan, frmrs
Preston, Mrs M A, frmr
Ralston, Edgar, frmr
Raston Mrs M
Reeves, R H, baker
Repton Har, frmr
Repton Hugh, frmr
Russell, E T, btchr
Ryan, J & M, frmrs
Ryan, Mrs M A, frmr
Sewell, Arth K, frmr
Sewell, Ernst W, frmr
Shales, P H
Simmonds, G A, pstmstr
Singh, Kevor, frmr
Singh, Ram, frmr
Singh, Spoon, frmr
Starr, W
Stronach, D J, frmr
Sweeting Chas A, frmr
Tammin Farmers' Co-op Co Ltd, store
Tammin Motor & Engrg Wrks
Thomson, W H, frmr
Tremlett B, frmr
Tremlett, W E, frmr
Underwood, P H, frmr
Uppill, Geo, frmr
Walker Wm, frmr
Waltham C H, frmr
Waltham, Wilfred, frmr
Walther, Herman, E, clearer
West, L A, frmr
Wheeldon & Pollard, frmrs
Wheeldon, W (W & Pollard)
Whelan, J P, acct
White & Wilkinson, frmrs
White, J (W & Wilkinson)
Wilkinson, — (White & W)
Wing, Wltr, mgr
Withers R, Agric Bk Insptr
York, G H, frmr
York, H, frmr

Tampa, see Kookynie

Tanglewood, see Donnybrook

TARDUN, Geraldton dist; 306 m fr Perth by rl. Tel

Allen Bros, frmrs
Allsop Saml, frmr
Allsopp Arth W, rly emp
Arbury Jno, porter
Bond Geo, rly emp
Browning Alfd, frmr
Brunalti Geo, frmr
Burges Chas, frmr
Campbell Colin, frmr
Cloutarf Farm Schl, frmrs
Cornish D, rly emp
Danks Jno, frmr
Drummond Bros, frmrs
Eakins Geo C, frmr
Eakins Jno, frmr
Eakins Jos H, frmr
Eakins Mrs Catherine, frmr
Eakins Saml V, frmr
Edmonds Hy, rly ganger
Eliot Bros, frmrs
Finlay Bros, frmrs
Hollis C J, farmer
Homer Bros, frmrs
Hynes Michl, strekpr & P M
Jenkins Wilfd, frmr
Kernan Thos, J.P., frmr
Kerr Jas
Lund Alice, frmr
Maley Bert, frmr
Martin Edwd, rly emp
Nelley Arth, frmr
O'Brien Timothy, rly emp
Osborne J H, agt West Frmrs
Perrin Jock, well sinker
Pious Socty of Mssns, frmrs
Prendergast Jos, frmr
Russell Arth G, rly emp
Saunders Jno H, J.P., frmr
Saunders Jno, junr, frmr
Stanley Thos, rly emp
Steel Jas M, J.P., frmr
Stephens Geo, contr
Walker Ellis, frmr
Walkerden Har, rly emp
Wright Jas, frmr

TARIN ROCK, 253 m SE by rl. Tel. See also Kukerin, th 14 m

Abbott J H, frmr
Compton Gregory, frmr
Grace Jack, frmr
Griffin Chas, farmer
Hampe Fredk, farmer
Hills Harry, farmer
Hills Herbt, farmer
Kay Wm, farmer
Loveridge Garnet, frmr
Matson Thos C, frmr
Naisbitt Chas
Naisbitt Edwd
Naisbitt Jas, frmr
Nolan Jno, farmer
Oliver W G R, junr
O'Neill M, frmr
Pinchan Frank
Peacock Miss N, schl tchr
Stacey Jno, pstmstr & frmr
Stacey Jno S
Stedman Wm A, frmr
Thiel Lawr, frmr
Tolly Saml, frmr
Tunney Stafford, farmer
Willock Mrs H E, frmr
Young Mark
Young Thos, farmer

TARWONGUP, Williams dist; 223 m SE by rl. Tel

Ainsworth Harry, frmr
Atherton Ernst, frmr
Bee Jas, frmr
Coulter Wm, frmr
Cowcher Ernst, frmr
Cowcher Robt G S, frmr
Cowin Mrs T A, frmr
Cowin R K, farmer
Crebber Fredk, frmr
Francis R A, farmer
Francis A R, frmr
Gillett E, farmer
Gilson Geo, farmer
Groth Les, frmr
Gubbins Fredk, frmr
Hall Albt, frmr
Higham Norman, frmr
Higham Wm, frmr
Hilliard Dvd, farmer
Hilliard Michl, farmer
Hogg G B, frmr
Kirby Wm, frmr
Major Jack P, frmr
Meden Har, frmr
Murray E A, farmer
Murray R P, farmer
Nash Allen, farmer
Medlen Harry, frmr
Phillis Ken, frmr
Powell Geo, frmr
Powell W, farmer
Richards A H, J.P., frmr
Richards Jack, frmr
Richards Mrs, pstmstrss & farmer
Robinson Wm, frmr
Rowe Wm, frmr
Sattler Chas, frmr
Sharpe Thos, frmr
Tyler Geo T, frmr

Tarin Rock, see Kukerin

Tarwongup, see Williams & Wagin

Taurus, see Bulong

Tawns, see Bulong

TAYLOR'S WELL, Avon dist, 119 m fr Perth; rl to Pingelly, th 13 m cch

Brennan Patk J, tchr
Francis Jno W, labr
Francis Jean, postmstrss
Francis W J
Gaskin Hy, farmer
Gilbertson Hy S, farmer
Gilbertson Wm, farmer
Kerr Geo, farmer
Marsh Welman, frmr
Ryan Hy J, frmr
Slee Thos, frmr
Thomas Chas, farmer
Watts Alfd S, farmer
Watts Edwd A, farmer
Watts Lionel O, farmer
Watts Regd S, farmer
Weir Jno L

Te Ana, see Warperup

Teddington, see Forrest Hill

Telenning, see Tammin & Quairading

Templar Town, see Northam

Ten Mile, see Albany

Ten Mile Hill, see Dandarragan

TENINDEWA, Greenough dist, 345 m N E by rail fr Perth; rly stn 55 m fr P O; tel

Albrecht F, frmr
Bedford, J, frmr
Bell & Mathews, frmrs
Benoit, Albt E, frmr
Brinkley, W, frmr
Butler, A, frmr
Butler, P F, frmr
Carlyon W, frmr
Couper, T A, frmr
Criddle, H, fettler
Curtis, A G, frmr
Curtis, W T, frmr
Dunkin, Richd, frmr
Griffiths, M O, frmr
Griffiths Wm, strekpr & P M
Hamilton, E, frmr
Hawes A, contr
Hawkins F, frmr
Hayes, H A, frmr
Heelan Bros, frmrs
James,, A, frmr
Johnson, H W, frmr
Kemp Bros, farmers
Latto, J, frmr
McGlashen, W, farmer
McGregor G, frmr
Major J, frmr
Meadowcroft, C, frmr
Meadowcroft, Clarence, frmr

WISE'S DIRECTORIES
KNOWN THROUGHOUT
—THE WORLD—

Moloney, Glen, frmr
Moore, T, frmr
Mullender, J, fettler
Nattrass, G O, farmer
O'Brien, T, frmr
O'Donnell, D, contractor
Oldham, Robt A D, frmr
Penney, W J, farmer
Quinn, A, fttlr
Rumble, N G, frmr
Rumble, Alex, frmr
Ryan, Jno, frmr
Short Bros, farmers
Smith H L, fttlr
Stafford C W, store asst
Stafford, Chas J, frmr
Stafford, Hy J, frmr
Starling Leslie, frm labr
Stokes, Wm H, frmr
Troy, M, frmr
Ullrich Bros, frmrs
Ullrich, J W H, fmr
Valentine, Geo, frmr
Weir, M, rlwy ganger
Williams D G, schl tchr

Tennessee, see Bornholm.

TENTERDEN, Plantagenet dist, 280 m fr Pth by rl. Tel

Alnutt, J, farmer
Adey Lewis, clearer
Archer, Wm, frmr
Anderson Andw, frmr
Balsarini, Jas, frmr
Beech, Wm, frmr
Betts, Wm T, frtgrwr & frmr
Bunker, Geo E, sheep frmr
Bunker, Jas, frmr
Colmer, R J, sawmill
Crawford, Geo, frmr
Davis, Thos, V, frmr
Davison, Francis, frtgrwr
Edwards, W, farmer
Finlay, O A, farmer
Forbes, W H, frmr
Gribble, J B, frmr
Hall, T H, frmr
Hawthorne, J T, frmr
Heath, Wm, frmr
Herbert G E, farmer
Herbert, Geo, frmr & frtgrwr
Herbert, H W, frmr
Herbert, M G, farmer
Herbert, Simeon, frmr
Herbert, Wm G, frmr & frtgr
Herron Edwd E, tchr
Hordacre, Leslie G, frmr
Hordacre, Oswald E, frmr
Howells A M, p m & store
Hutchison, Tom, contr
Irving, Wm, frmr
Johnson, Geo, frmr
McDougall, J, frmr
McMillan, Ann, frtgrwr
McMillan, Thos, farmer
Mengler, Hy, shp frmr
Neilson Fredk, crpntr
Oborne, F W, store
Oborne, Hy, frmr
Oborne L V, frmr
Oborne, Percy T, frmr
Paltridge, W H, frmr
Parsons, H H, frmr
Perkins, Ivon, frmr
Parsons Jno, frmr
Parsons, Oswald R, frmr
Pearce & Son, Sir Geo, frmrs
Pearce, L Geo (P & Son)
Perkins L S, frmr
Rewell, A, farmer
Seidel, Fredk, frmr
Spratt F Alan, frmr
Spratt, Frank, frmr
Squibb, Wm, frmr
Stirling A K, frmr
Stirling, Alex, frt grwr
Toovey, Alex J, J.P., frmr
Toovey H W, frmr
Toovey Hy, frmr
Toovey, W A R, frmr
Townsend, Frnk, frt grwr
Tufnell H, frmr & frtgrwr
Tufnell W, frmr & frtgrwr
Wornum, Frank, frmr
Wornum, Mrs E, farmer
Worsam, L H, farmer

The Bight, see Quindalup

The Five Mile, see Lake Austin

The Glen, see Marradong

The Grange, see Bridgetown & Irwin

The Junct, see Carnarvon; also Gascoyne Junct

The Lodge, see Irwin

The Mainland, see Lake Austin

The Park, see Bridgetown

The Peninsula, see Maylands streets

The Springs, see Balingup

The Springs, see Forrest Hill

The Swamp, see Narra Tarra

THIRTY MILE, see Scaddan.

Thirty Three Mile, see Kunanalling

Thirty Two Mile, see Wuraming

Thomas River, see Esperance

Thomson's Brook, see Donnybrook

Thomson's Hill, see Donnybrook

Thorn Hill, see Quindalup

Three Mile, see Busselton

Three Mile, see Wyndham

Three Rivers Station, see Peak Hill

THREE SPRINGS, Vict dist, 193 m N fr Pth by rl. Tel, MO, & SB. Nat Bank

Arndt Frank, frmr
Barbour Miss M, tchr
Barnett, H, co-op mgr
Barnhardt R, Cmrcl Htl
Barr Alex R, storekpr
Barrett Clifford C, frmr
Bastian, Arcnd, frmr
Bateman, A E
Baxter S, nurse
Bennett, A, fettler
Bickford, Geo H, sec Rds Bd
Black, Mrs C, coffee palace
Black, R, carrier
Blaxell, H J, baker
Brimson Geo W, frmn
Brimson, L, farmer
Brimson, M, grazier
Brimson, Mrs —
Broad, A I, farmer
Bussenschutt K & C, frmrs
Burge E, road frmn
Byrne, Edmund K, frmr
Byrne, L C, frm labr
Carmody Wm, const
Coffey C T, tobcnst
Coffey Margt, mtrn hosp
Connoughton Fredk, frm mgr
Davies, E, fttlr
Dee, H, fettler
Dominican Convent
Duffy Edwd, storekpr
Evans Robt J, farmer
Evensen, A, Goldsbrough, Mort & Co
Flint Fredk, well sinker
Fogarty, R J, contr
Franklin, Chas G, frmr
Franklin, Evander, frmr
Glyde Bros, frmrs
Gooch Jas D, frmr & grzr
Gooch, S C, farmer
Grant C H, bldr
Haines Gilford, farmer
Harris, W Q, chemist
Hebiton, Jas, snr, farmer
Hebiton, K, jnr, farmer
House Jack J, schl mstr
Howard, A J, clearing contr
Howard, Patk, clearing contr
Howard, S, farm labr
Howard, W, farmer
Hunt, Edwd, rmr
Hunt, J C, farmer
Hunter, A, motor mech
Hunter, Jno, farmer
Jordan, W G, storekeeper
Klopper M, wheat lumper
Knapp, W, farm labr
Lane V H, farmer
Lean, Frank, farmer
Leonard Jno E, fettler
Little Wm, junr
Little Wm, frmr
Luscombe, Chas E, pstmstr
Lynch, Rev Father
Lynch, Patk J, senator
McKenzie, N, frmr
Maley, C, farmer
Maley, Mrs Sara, farmer
Maley, S F, frmr
Mayrhofer, M A, med prac
Millard, P L, farmer
Mitchell, E L, farmer
Morgan P G, frmr
Morgan, Stephen J, frmr
Mortimer, Arth S, frm mgr
Nairn Har, farmer

NATIONAL BANK OF AUSTRALASIA LTD. (R. K. Whitlock, Manager).

Nth Midland Co-op Co Ltd
O'Shannessy Jas A, farmer
Pascoe Regd S, miner
Paskos Boris J, cafe
Pettit H W, miner
Pettit Victor, hrdrssr
Potts, A W, motor mech
Rattray Campbell, bk offcl
Rogers, A, electrician
Saggers, A E, butcher
Schloithe F K, share frmr
Selway, Doric J, frmr
Sewell, Frank, farm labr
Shaw, R, mgr ES & A Bank
Sheehan, T, contractor
Simpson Wm W, frmr
Sizer Thos R, frm mgr
Smith, C C, farmer
Smith Jas L, farm mgr
Sowerby, O S, agent
Strutton, A R (G & S)
Thomas, Chas, jnr, farmer
Thomas, Chas F, farmer
Thomas Doug, frmr
Thomas, E J, clearing contr
Thomas, H E, blacksmith
Three Springs Rds Bd (Geo H Bickford, sec)
Toomey Rev (minister)
Vandeleur, P, farmer
Watson Miss G, music tchr
Wallace, Isaac, frmr
Watson, Mrs M, frmr
Weir, C A, farmer
Williams M, bk offcl
Williamson, A M, farmer
Williamson, G, tchr
Wilson, M M, farmer
Wilson, Vernon, insper IAB
Wilton, T, fettler
Wilton Wm F, mtr mech
Young Thos, saddler

THUNDERLARRA, 488 m N by rail to Yalgoo, th 50 m by motor

Beaton Bros, Thunderlarra stn
Beaton, Dnld (B Bros)
Beaton D C, sheepdog brdr
Elliot J
Feeney N
Hesten Miss H
Little W
Ross J
Sutton Miss D
Walbeck R
Wheelock J

Tiberton, see Gingin

Tientsin, see Cossack

Timaru, see Beverley

Timber Mills, see Greenbushes

TINKURRIN, 201 m SE fr Perth by rail. Tel

Abbott, Jack, frmr
Anderson, Jas, frmr
Anderson, Mrs E A, farmer
Ball Chas, frmr
Ballard, Ben T, frmr
Black, Leslie, frmr
Bosworth R M, frmr
Campin, T J C, frmr
Craddock, D W, frmr
Curtis, Wm, grzr
Davis, Jas F, farmer
Easton, Mrs M M, frmr
Elder, Alan
Hanlon Dan J, contr
Jensen, Jens P, farmer
McDonald J M, farmer
McDougall, D H, frmr
McDougall, Jno, frmr
McLachlan, R N, frmr
Masters E F, frmr
Miller A C, farmer
Murray Alan, frmr
Norton, J M & S E, frmr
Parnell, Fred P, frmr
Plant C A, frmr

PYKE, E. M., GENERAL STORE & POST OFFICE.

Rankine H G, frmr
Sedgwick, W (Woof & S)
Sims E H, frmr
Sims, Percy R, farmer
Smith, C P, frmr & contr
Spanswick, Fredk, frmr
Spanswick Wm F, frmr
Sukroo Mrs A E, farmer
Taylor, Edward A, farmer
Woof & Sedgwick, frmrs
Woof T, (W & Sedgwick)

Tinfields, see Marble Bar

TINGERUP, 260 m S from Perth

Byrnes Andw T, frmr, Wanshough
Gittins Bros, frmrs
Parker, David, frmr
Wehl, W, frmr

Tipperary, see York

Tolgarnine, see Nungarin

Toneranna, see Whim Creek

TOODYAY, Toodyay dist, 65 m N E by rl fr Perth; bks NSW & Nat; nwsppr, "Herald"; tel, MO & SB. *Pop, 500.*

Alfirvech T, vign
Annear H C, pstl clk
Anstey, Geo, frmr
Anstey M I, landowner
Anstey, Thos, frmr
Archdeacon Mrs
Atwell, F P, frmr
Baddeley, J B, eng driver
Baker B, landowner
Bank N.S.W. (H S Campbell, mgr)
Banks A, frmr
Bateman, Geo, orchdst
Bateman, J, frmr
Bates, G I, firemn
Batty C V, Steward Club
Beacham, W, indownr
Beard E W, frmr
Beard F, farm mgr
Beard, Jno, frmr
Beardman, A, store
Biddle Thos, plmbr
Bird, Augustus, painter
Bird, Claude, gardener
Bird Daisy L, landowner
Bird F E, landowner
Blacker M, tchr
Blain J
Bradford, G, orchdst
Brennan M & A
Brewis, E, mgr Toodyay Valley Co-op
Brimblecombe W T, fttlr
Brimstone, J, rly emp
Britt, John T, frmr
Britt M A
Britt, M A, landowner
Broadhurst, Arth, frmr
Brockman, R I, frmr
Brown, G G, guard
Brown M, frmr
Buckley, Jeremiah C, frmr
Bull & Stevens, vine grwrs
Bull, O B, JP
Butterley, Emma, indownr
Butterley, Jno, frmr
Butterley, Kath
Butterly W H, frmr
Byrne J, frmr
Caddy & Wiltshire, drprs
Camerer Bros, frmrs
Campbell H, eng drvr
Campbell, H S, mgr Bk N.S.W.
Campbell I, electric light asst
Carrigg H, sec Swmmng Clb
Chapman Edwd, carrier
Chitty A H, frmr
Chitty C F, frmr
Chitty, Charles, frmr
Chitty, David, frmr
Chitty, Geo, farmer
Chitty H H, frmr
Chitty H T, frmr
Chitty Harold H, frmr
Chitty, James M, frmr
Chitty L S, frmr
Chitty M A, ind ownr
Chitty, Martha, landowner
Chrimes, E, frmr
Christie, T, chemist

Christie, T F, chemist
Clairs E J A, mgr Ninego
Clarke & Doig Ltd, com agts
Clarke, Geo, acct
Clarke, Sidney, agt
Clarkson, B Lionel, frmr
Clarkson Emma I, frmr and grzr
Clarkson J, pstrlst
Cleasby, W, motor driver
Coles Jas, landowner
Collins Rev Fr E J (R C)
Connor D, Wcklw Hill Farm
Convent of Mercy
Cook, Alfd, apiarist
Cook ,Arth, frmr and orchdst
Cook, C James, frmr
Cook, Frnk, apiarist
Cook Herbt, frmr
Cook, I N, gdnr
Cook, Jas, frmr
Cook, John, frmr
Cook, M A, landowner
Cook S, frmr
Cook Stanley, frmr
Cooper H, fettler
Costello, Frank, hrdrsr
Country Women's Assn (Mrs Pollitt, pres)
Cousins, Hy, frmr
Cousins Herbert, frmr
Cousins, John, frmr
Cousins, Mrs Geo
Cousins, Reuben, frmr
Cousins W R, frmr
Cousins, Wm
Cousins, Wm, jun, frmr
Daey M, tchr
Davey & Son, frmrs
Davey, Arnold L, frmr
Davey, Sarah, lndownr
Davey, Stan, car ppr
Davies, G, frmr
Davies, H, frmr
Davis Saml, frmr
Dawson, A G, frmr
Dawson, Nurse
Dawson T, cash stores
Dawson, W, lndowner
Dawson, W H, frmr
Delaney, L S, frmr
Demasson Lavinia M
Dennis, H V, frmr
Dennis, W, frmr
Donegan A E, frmr
Donegan, Albt C
Donegan, E A, landowner
Donegan G, Keynsham
Donegan Hrld
Donegan, Jno T, frmr
Donegan L, Keynsham
Donegan, Norman, clerk
Donegan, Roy, labr
Donegan, T J, agt
Donegan, Wm, Jnr, labr
Dorizzi Thos, carrier
Doust, Eliza, lndownr
Doust, Matthew
Driessen J, frmr
Edmonds Bros, farmers
Edmonds B I, frmr
Edmonds, Mrs W
Elect Lighting (Toodyay Rds Bd)
Ellery Chas, vermin inspctr
Ellery, Chas G, btmkr
Ellery Constance, lndwnr
Ellery Ernst, shop asst
Ellery, Jas F, frmr
Ellery, W E, showman
Falconer, Robt, frmr
Fawell, H, frmr
Fawell, W T, orchardist
Ferguson A, landowner
Ferguson, A J, frt grwr
Ferguson, A Jas, frmr
Ferguson A V, landowner
Ferguson, Acton, farm hand
Ferguson, Bert E, labr
Ferguson. C, landownr
Ferguson, Christina, frmr
Ferguson Donald, frmr
Ferguson H E
Ferguson M R, trooper
Ferguson R S, contr
Ferguson E C, landowner
Ferguson, F H, contr
Ferguson, Jno, contr
Ferguson, Robt, frm hd
Ferguson, Sam, frmr
Ferguson T W, frmr
Flanders O, eng drvr
Forsyth D, frmr
Fraser, W, frmr
Gadsden, Mrs M G, frmr, & rest house
Garrity, G, acct
Geary —, grdnr
Geary, Ed, frmr
Geary, Fred H, gardener
Geary T V, gdnr
Geary, Jno T, contr
Giles, A W, trmr
Giles, C J, frmr
Gillott J A, salesman
Giles F J, frmr
Godfrey, G, frmr
Gooden N, agt Eldersmith
Gorlon R, bnk clk
Greedy E S
Greedy Mrs Louisa, Mt View
Green A A, frmr
Green Fredk, mailman
Gregory H, frmr
Groves, J, dairymn
Hall, H, fettler
Hamersley, Clara, lndowner
Hamersley, P, frmr
Hamersley, Vernon, MLC, pstrlst
Hardwicke Mrs (Girl Guides)
Harrington W, frmr
Hasell, A, lndownr
Hasell, Annie, landowner
Hasell Bertha
Hasell, Mrs M
Hassell Basil, labr
Hasson, Edmd, vign
Hasson, Wm W, stone mason
Hastings, Jas, frmr
Hawkes W G, pstrlst
Hayden, Alf, labr
Hayes F, ed Herald
Haymes E, pres Gift Club
Haymes Geo, baker
Haywood, John, frmr
Hazeldine, L, labr
Herrod L L, eng drvr
Holiday Jane
Hodgkinson, Wm, frmr
Hodgkinson Winfrd, lndwnr
Hostler, Jno, labr
Howard J, frmr
Howie W W, vign
Howorth, F G, vign
Hughes, G, frmr
Hutchings A R, frmr
Hutchings, Alfd, frmr
Hutchings, Alfd A, frmr
Hutchings C C, frmr
Jack Ame, sec Red Cross & Gift Club
Jack, R L, frmr
James, Alfd, grcr
James Clara
James, J F, contr
James, Mrs M A
James, Thos, blksmth
James W, rly emp
Jeffery Bros, frmrs
Jefferys, G, frm mgr
Jervois, W, frmr
Johnson, W, frmr
Kelley F, pstl asst
Kilpin, I, frmr
Kilpin, L, frmr
Kimberley E, frmr
Kimberley, I, frmr
Kingston, Geo, frm hand
Lahiff, Ella, frmr
Lahiff, Jno, fettler
Lahiff, Morris, labr
Laidlow T, rabbit trppr
Lawler C P, frmr
Lawler E J, frmr
Lawler, G, frmr
Lawler H W, frmr
Lawler P J, frmr
Lawler, P, frmr
Lawler, M, frmr
Leader, Orbit L
Leddelow, A, const
Lee, Arth J
Lee, Don
Lee, F L, frmr
Lee Florence, landowner
Lee, Fredk, senr, frmr
Lee Hy T
Lee, Hubert, A, frmr
Lee, K, orchdst
Lee, M A, landowner
Lee, Raymond, orchdst
Lee, Sam, frmr
Lee Sid, baker
Lee Wm
Leeder, O, labr
Letch, C W, frmr
Letch, M A, frmr
Leydon W, pstmstr
Lloyd, Albt, frmr & butcher
Lloyd, Arth B, frmr
Lloyd, Arth G, frmr
Lloyd, Chas J, frmr, Lloyd's Crossing
Lloyd, D M, taxi driver
Lloyd, David, frmr
Lloyd, Eliza, landownr
Lloyd, Ethel H, lndownr
Lloyd, Fred, labr
Lloyd J A, btchr
Ludemann D, frmr (Bolgart)
Lloyd, L F, frmr
Lloyd M, sec Hockey Assn
Lloyd, Morris, frmr, Lloyd's Crossing
Lloyd, Saml, fettler
Lloyd Sarah S landowner
Lloyd, Vernon R, frmr
Lord, Douglas, frmr
Lord, E J, frmr
Lovibond, I, orchdst
Lucas, W C, frmr
Ludemann, Edwd, frmr (Bolgart)
Lukin Bros, orchdsts
Lukin, G H (L Bros)
Lukin, L J (L Bros)
McCarthy M, rabbit trppr
McCluney, Jno junr, carrier
McCluney Mrs, lnd owner
McDermott I L, frmr
McDermott, S, frmr
Mackintosh, E R, grzr
McLean M, rabbit trppr
McPherson, D, frmr
McPherson, Donald, frmr
McPherson, Jno, frmr
Markey, Allan, frmr
Markey, Eliz, frmr
Markey F C, frmr
Markey Jas C
Markey, Lionel, frmr
Markey Michl C
Markey, Stan, frmr
Markey Thos
Martin I J, mgr Dumbarton
Martin Miss Emily, lndownr
Martin Mrs E, landowner
Martin O H, frmr
Masters C, frmr
Matthews G, clerk
Matthews, Wm, carptr
Mercer W, bnk clk
Meredith, Jesse C, contr
Messenger, H K, frmr
Millar N, nwsagt
Millar N, sec R S L
Miller, A F, Clk of Courts
Moule E E, med pract
Murphy B
Murphy I P
Murphy, M, senr, frmr
Murphy M D
Murray & Phillips, frmrs
O'Dea Edwd, frmr
O'Dea, John, frmr (Bejoording)
O'Dea, Michl, frmr
O'Dea, Thos, frmr
O'Driscoll, Mary, lndownr
O'Halloran, Rev F G (Eng)
O'Sullivan, E, shop asst
O'Sullivan, Jos, drpr
Page Geo, frm hnd
Parker E, rly emp
Parker Grace, landowner
Parker Sid, shop asst
Parkins, Jas, frmr
Pearson, Lyon & Son, solrs
Pettit E, mgr Maisemore
Phelan, M, landownr
Phillips Jno C, JP
Piesse, Clive, mgr Toodyay Electrical Works
Piesse, Leon, mtr mech
Poller H, tchr
Poller Mrs, sec C W A
Pollitt, Jas, orchdst
Polls R, frmr
Proud, J A, rly emp
Purser, Jos A, fettler
Purser L, hrdrsr
Purser, L V, labr
Purser, Mrs Julia
Ralph, Edwd, frmr
Ralph, James, frmr
Ralph, Wm, frmr
Roach Agnes, landowner
Roach, Charlotte, landowner
Roach E H, btchr
Roberts W, mgr Hawthornden
Roach, Ernst, btchr
Roach, I P, frmr
Roberts, M, frmr
Roberts, Mercie, landowner
Robinson J, contr
Rogers, Robt, frmr
Ryan, B, Newcastle Htl
Ryan, W H, frmr
Rymill M, mgr Deepdale
Sanderson, Benie, grngrcr
Sanderson, R, wine sln
Sclater A, prspctr
Shellabear, W, strekpr
Side H H, frmr
Sinclair C, landowner
Sinclair, Cedric, labr
Sinclair, Colin, labr
Sinclair Geoff, landowner
Sinclair, D, store asst
Sinclair, Marjorie, rest house
Sinclair, Selby, stkmn
Sinclair, Stewart, frmr
Slater, M, frmr
Slater, Thos, frmr
Slater, W, frmr
Smith, A M, landowner
Smith, Amelia, lndownr
Smith, Aubrey, frmr
Smith Aubrey J, frmr
Smith, Chas
Smith, Dvd, frmr
Smith Donald, tea rms
Smith, E J
Smith F M, landowner
Smith, Geo E, frmr
Smith, Ivy, landowner
Somers, Cath, frmr
Somers, Kenneth, mtr gar
Sowden Mrs, frmr
Stamp, T W, btmkr
Steere E Lee, pstrlst
Stevens, Bert, viticulturist
Stewart W, stn mstr
Stott, Robt, gdnr
Strahan, H, frmr
Strahan, Jos
Strahan, Mrs R E
Strahan, Thos J
Strahan W J, frmr
Strang E, tchr
Strong J
Syred C E, frmr
Syred, Geo
Syred, Saml
Syred, Wm, frmr
Syred V H, frmr
Taylor R, guard
Thackray, R F, frmr
Thompson F, farm hnd
Thompson, F, labr
Thompson, Fredk, gdnr
Thompson J W, frmr
Thompson, L, landowner
Thompson L N, fettler
Toms A, lineman
Toodyay Agric Soc (T J Donegan, sec)
Toodyay Club (I Wiltshire, sec)
Toodyay Cricket Assn (V C Wasley, sec)
Toodyay Fire Brigade (L Thompson, capt)
Toodyay Golf Club (T Christie, sec)
Toodyay Hosp (H Annear, sec; H Markey, mtrn)
Toodyay Race Club (H M Wroth, sec)
Toodyay Rds Bd (S R Hardwicke, sec)
Toodyay Tennis Club (E Wiltshire, sec)
Toodyay Traders Assoc (C F Christie, sec)
Toodyay Vlly Co-op Co
Tuffin Tom, grdnr
Twine A H, frmr
Twine, Ernst, frmr
Twine, Frank R, frmr
Twine R, frmr
Tyndall M, frmr
Twine, Waltr G, frmr
Ullock H, tlr & sec Cycle Clb
Villiers W A, pstmstr
Waller A E
Walton, H G, frmr
Wasley, W, acct Bk N.S.W.
Wasley, W, sec Toodyay Crickt Assn
Waters, Edwd, frmr
Waters J T, frmr
Waters, Jno, frmr
Waters, Jno F, frmr
Waters, R A, frmr
Waters, Robt B, frmr
Waters, Robt, junr, frmr
Waters, Thos, frmr
Webb H
Weir, R S, gdnr
Westcott L, grdnr & orchdst
White, E B, Vict Htl
White, Jno, frmr
White, Jos, frmr
Whitfield, B L, frmr
Whitfield, F, landowner
Whitfield, Florance

Whitfield, G B, frmr
Wilkenson, E, lndownr
Wilkenson, I C, lndownr
Willmot A E, pstrlst
Willoughby W, eng drvr
Wiltshire, I, drpr
Wing W, ppr Freemason's Htl
Wood Horace, vigrn
Wood, M J, lndownr
Woods C, tchr
Wright, J, saddler
Wroth, Gordon, land owner
Wroth H M, lnd ownr
Wroth J, frmr
Wroth J R M, landowner
Wroth Jas L
Wroth Jos A, bldr
Wroth Wm
Yates, Frnk, gdnr
Yolklumm, Chas H, grdnr

TOOLBRUNUP SIDING, Plantagenet dist, 267 m S, rail Tambellup th 15 m

Anderson, A E, frmr
Aylmore, Alfd, frmr
Dudley, Herbt, frmr
Driver, Fredk, frmr
Groves A, frmr
Groves A W, frmr
Hams, B E, frmr
Herbert, H P, frmr
Murphy Patk, frmr
Parnell, Geo, frmr
Sturgess, —, frmr
Tilbury, H, frmr
Wallwork J, farmer
Wallwork Mrs Ada, frmr

TOOLIBIN, 191 m S by rail

Angwin, W B, frmr
Blount, E, line repr
Rosenberg E A, frmr
Cunniffe, W, frm labr
Dunn, Chas, frmr
Elson, C A, frmr
Goble A A, strekpr & P M
Green Maurice, frmr
Hening, Edwd E, frm & grzr
Hoyle, Frnk, frmr
Hoyle, Jas E, repr
Jarvis, S, frmr
Jarvis, W, frmr
Jeffrey, H E, frmr
Kelliher, Danl, frmr
Knox, Geo, frmr
Lavater, Percy G D, frmr
Lee, Maurice, frmr
Miller, Geo, H, frmr
Murphy, J, line repr
Northwood, F W, frmr
O'Reilly —, line repr
Quinn, F, farmer
Read, H carpntr
Read Herbt, frmr
Reynolds J, frmr
Rogers Wm, ganger
Thompson, F W, frmr
Ward, A K W, frmr
Warner, H, line repr
White, Bernd B, frmr

Toorak, see Coolgardie

Tootanning Springs, see Kununoppin

Tootra, see Walebing

Top Gap, see Whim Creek

TORBAY, 336 m S rail; tel

Bell, W A, frmr
Buckeridge, P W, frmr
Farr, Frnk, frmr
Farr, Wm, farmer
Fennell, Thos, frmr
Firby, T, frtgrwr
Gee, G, frmr
Grayson, B, frmr
Grayson, C, frmr
Grayson, Wm, frmr
Joyce, Jno, frmr
Knapp, D, frmr
Knapp, Thos, frmr
Knight A C V, tchr
Little, Mrs, frmr
Marshall, Thos, J.P., frt gwr
Mouforth, Jno, frmr
Payne, T, frmr
Pease, F, frmr
Pease, J, frmr
Paterson, Donld, frmr
Paterson, Jno, frmr
Perkins, Robt, frmr
Pettitt, E, frmr
Pettitt, G, frmr
Piggott, Andw, frmr
Piggott, S, frmr
Puls, Bert, frmr
Puls, D, pstmstrs
Puls, Max, frmr
Puls, N, frmr
Puls, Oscar L, frmr
Reilly, Edwd, frmr
Reilly Mary A
Rutherford, J, frtgrwr
Sharp Newton, frmr
Sharp, T,
Stevens, G, frmr
Waterston, Robt, frmr & strkpr

Torbay Junction, see Elleker

Torpin Rock, see Quairading

Torriden, see Donnybrook

Totadgin, see Merridin, also Baandee

Toweranna, see Roebourne

TRAYNING, Avon dis, 166 m fr Perth by rail. Banks, N.S.W. & E.S. & A. Tel MO & SB. See also Dowerin & Kellerberrin

Adlam Geo, frtr & tea rms
Ager W, contr
Anderson, R, motor gar
Bancroft C E, frmr
Bank N S W (E R Buttenshaw, mgr)
Bradshaw J H, schl mstr
Brashaw T
Buckley D, frmr
Burgess A, farmer
Buttenshaw E R (mgr Bank N S W)
Carmody E, farmer
Cassidy A, farmer
Chambers J, farmer
Chawler J
Coates Bros, frmrs
Coates C (C Bros)
Coates L (C Bros)
Cockburn T, frmr
Collingwood, J
Convent of St Joseph's
Couper W A
Couper W D, farmer
Craike, Hy, frmr
Craike, Thos, frmr
Craike W D, farmer
Cronin, W P, agent
Dann H G, farmer
Dillimore A N
E S & A Bank (A C Stickland, mgr)
Falconer, Peter, frmr
Falconer, Wltr, frmr
Felgate, J M, Sec Rds Brd
Felgate P, schlmstrss (T Sth)
Foord L, farmer
WA Cntry—Forty-FOUR
Garrett F H, farmer
Gent A E, farmer
Gilfillan J
Gray H M, farmer
Grady T, farmer
Green B, farmer
Grogan F O, farmer
Grogan J, farmer
Grylls J B, farmer
Harper, G C, baker
Harris, B
Higgs, Fredk, frmr
Higgs, Percy, frmr
Hinkley D, farmer
Horn F W, farmer
Hug Fred, storekeeper
Jacobson E, farmer
Jones P E, farmer
Kinsella J, farmer
Kinsella W, farmer
Knight F
Knight T D, farmer
Kununoppin & Traying Rds Bd (J M Felgate, sec)
Laird A, frmr
Laird R B, farmer
Layman, J G
Lee, G S, farmer
Lamb A R, farmer
Lee, R P, frmr
Lee L P, farmer
Letchford R H, frmr
Lewis F S, storekpr
McCallum H
McCaul M, frmr
McCormack, T
McDowell, W L, mgr Westralian Farmers
McGarry W J, btchr
McKay E, drsmkr
McKay J, farmer
Martin, A, Comcl Htl
Martin K, tobcnst
Milne L M, guest hse
Morton A, farmer
Morton V, farmer
O'Callaghan, D
O'Meara & Sons, farmers
O'Meara J P, blksmith
O'Meara M, farmer
O'Sullivan, W
Patterson, A
Patterson T, const
Piggin J, farmer
Piggin P T, farmer
Riley H S, farmer
Riley L B, farmer
Piggin E E, frmr
Roberts, G, frmr
Roberts, J, frmr
Sasch R, farmer
Saunders S R, farmer
Shannon, W, frmr
Shields, J
Smeeton F, frmr
Somers E S, farmer
Stewart W, agt
Stickland A C, mgr E S & A Bank
Thompson, W A, pstmstr
Thorpe T, farmer
Tostevin E, frmr
Travers E
Travers, M, farmer
Walker, E, farmer
Walker, R, frmr
Waring E
Westralian Farmers (W L McDowell, mgr)
Wilkie A D, farmer
Williams, H N, storekpr
Williams M, farmer
Winder J

Traysurin, see Wickepin

TREESVILLE, 118 m fr Perth, via Mornington

Baird, Alex, crptr
Bowman, Wm, mill hd
Brown, Ernest J, tmstr
Brown, Geo V, tmstr
Brown, Herbert T, tmstr
Brown, Jas S, mill hand
Budge, Thos, mill hand
Lawn, H D, mgr Trees Ltd
Ockerby, J, acct & PM
Ross, Wm V, mill hd
Smith, Robt S, mill hand
Smith, Wm H, faller
Stephens, Geo, miner
Trees Ltd, sawmillers
Wiliams, Wm, mill hand

TRESLOVE, 526 m fr Perth by rl, or stmr fr Fremantle. Tel

Anderson Cyril V, frmr
Anderson Jas, frmr
Anderson Les J, contr
Auld Robt, frmr
Brown Chas H, frmr
Carr Arth, frmr
Clarke Doug J, frmr
Finnerty Thos, labr
Jacobs Ernst R, frmr
Lowe Wm J, frmr
McCann Ron J, labr
Palmer Frnk J, frmr
Pearson Jno R, labr
Richards Chas, carpntr
Richards Leo, frmr
Richards Maurice, frmr
Richards Peter, frmr
Shaw & Co C E, strekprs
Shaw Archd E, pstmstr
Shaw Chrlte E (S & Co C E)
Turner Norm J, frmr
Turner Tamworth, frmr
Webster Aug W, frmr
Webster Jno A, frmr
Wells Percival D, frmr
Woodman Alex F, frmr

Treeton, see Group 122

Trevinson, see Ogilvie, also Northampton

Tuckabiana, see Cue

TRITON, 580 m fr Perth; rl Geraldton, th on

Bell Jno A, drpr
Carwardine R, fish shop
Cowen Stan M, blrd stn
Lehmann Allan G, pstmstr
Lehmann Kath A, newsagt
Miles & Vallentine, mtr gar
Munice Wm, bdghse
Parker Thos A, storekpr
Triton Gold Mine Ltd (N L)
Woinan Annie, bdghse
Woinan Anthy, baker

TUCKANARRA, Murchison G F, 576 m by rail. Tel

Barker, Sam, miner
Baxter Allan, mine mgr
Bowler Saml, miner
Boyd Jas, junr, squatter
Cayford, Wm, stn hand
Bright Jas, assayer
Bryan Bruce, fettler
Burns Peter, miner
Cairns Thos, miner
Christenson Geo, miner
Churcham —, miner
Clark, Fredk, leaseholder
Cocking Thos C, miner
Connaughton Albt, miner
Cooper F, miner
Curtis, Fredk, prospector
Devereaux Regd, fettler
Davis Edwd, bookkeeper
Diffen Arnold, fettler
Fischer Robt, stn hand
Galt, Thos, prospr
Gilmour, Wm, fettler
Glanfield, Harold, miner
Hainsworth, Thos, miner
Harrison, Francis, miner
Hicks, Jas, pstrlst
Hooker Wm, bdghse
Kay Alex, miner
Kirkland, Thos, squatter
Larson Martin, eng driver
Lyons Thos, miner
McEvoy R, miner
McInnes, Jas, lsehldr
McMahon —, pensioner
McMurray, Hor, prospector
McPherson Bob, porter
McSwain Norman, bttry hnd
Maloney Frank, pub bttry
Matthews, Richd, ganger
O'Brien, Mrs Agnes G, store & Tuckawarra Hotel
O'Dea, Jno, squatter
O'Dea Mrs M, postmistress
Ogdin —, miner
Roberts J, miner
Russell Robt, miner
Sears Jno, miner
Stack Wm, eng drvr
Stevenson Jos, miner
Stone, Peter, stn hnd
Taylor, W J, miner
Trenaman Frank, shearer
Van Dyk, Berger, prospector
Walsh, Jno J, rly emp
Weston Toby, bttry hnd
Young Jack, fettler

Tunney, see Kojonup

Tunney Town, see Cranbrook

TURKEY CREEK, Kimberley dist, 2616 m; stmr to Wyndham, th hire, tel, M O & S B

Bridge, Ern, pastoralist
Bunt, W J, const
Burness, Hector, gov stn mgr
George, Alfd, stn mgr
Hearten, R, pastrlst
Macale Waltr, pastrlst
McMurray, M, postmstrss
McMurray, R, linemn
Macnamara, A P, stn mgr
Muggleton A, pastoralist
Nicholson, M, stn mngr
Ord Riv stn (Austn Invstmnt Agcy, agts)
Quilty, P J, pstrlst
Rhatigan, Kate M, store
Terone, F, stn mgr
Wilson, Dvd, stn mgr

Turner River, see Pilbarra

Turner's Siding, see Green's Landing

Turras, see Bulong

TUTUNUP, Sussex

dist, 150 m fr Perth by rl. Tel

Armstrong Lionel, dairy frmr
Capewell Fredk, dairy frmr
Carter Arth N, dairy frmr
Carter Jno
Damasi Larry, farmer
Downs Arth, dairy frmr
Green Mrs Rose, dairy frmr
Jones Jane, dairy frmr
Kenny Jas, farm hand
McLeod Malcolm, dairy frmr
Oates Josuah C, dairy frmr
Radford Edwd, dairy frmr
Schorer Mrs L, schl tchr
Smith Hy H, dairy frmr
Tompsett Edith E, pstmstrss
Tompsett Percy, dairy frmr
Vernon Hor, frt grwr

Twart Hill, see Osborne Park

Twenty-one Mile Camp, see Holyoake

Twenty-three Mile Camp, see Holyoake

Twenty-five Mile, see Mnzies

Twenty Mile Sandy, see Nullagine

Twenty-six Mile, see Warrawoona

Twin Hills, see Kookynie

Twin Peaks, see Murgoo

Two People Bay, see Kalgan Lower

Tyford, see Dongarra

Tyran Rock, see Kukerin

Uaroo, see Onslow

Uberin, see Goomalling

Ubini, 338 m fr Perth by rail. See Bulla Bulling

UCARTY, Avon dist,

138 m E; rail to Dowerin, th 24 m, mail bag fr Dowerin

Bourke, T J, frmr
Eaton, Edwd, frmr
Eaton, Hy, frmr
Eaton, Richd M, frmr
Eaton, Wm, frmr
Erhardt, Fredk J, frmr
Erhardt, Matt, frmr
Friend, L, mail contr
Hagboom, Aug, frmr
Metcalf, F A P, frmr
Norris R J, farmer
Norris W A, farmer
Payne Will F G, frmr
Place N, farmer
Richards, Roy A, frmr
Robert, Ernst C, frmr
Rundle, E, frmr
Scouler, Robt, frmr
Thomson, Jas, frmr
Thornett Jas, farmer
Watson, Jas C, frmr

UDUC, 90 m fr Perth, via Harvey

Armstrong Frank, farmer
Black R, frmr
Burrows, H, frmr
Cooper, J, farmer
Cooper, J B, frmr
Crampton, R, frmr
Ellis C, frmr
Esmond, R H
Gill, D A
Gibblet, C
Goodson, W, frmr
Harrison, M
Hindmarsh, A, frmr
Hodgson, F, farmer
Holthouse, E, farmer
Hutton, C, farmer
Kealy, E, farmer
McBroon, R, frmr
McNeil, P, frmr
McNeil P, junr, frmr
Murray T, frmr
Rees, C, frmr
Sharpe, E T, frmr
Sim, J R
Snudden, W M, frmr
Taylor, H, frmr
Venables, A, frmr
Williamson, T

Ulakine, see Pantapin.

Ularring Rock, 491 m rl to Menzies; then 36 m

UNANUP, Plantagenet

dist, 270 m by rl fr Perth. Tel

Hill R H, frmr
Tetlow Jos, frmr

Up Blackwood, see Brdgetwn & Newbicup

Up Bullsbrook, see Bullsbrk

Up Capel, see Kirupp & Donnybrook

Up Cardup, see Beenup

Up Denninup, see Springfield

Up Ferguson, see Dardanup

Up Gascoyne, see Gascoyne J

UPPER KALGAN, 11

m by car fr Albany. Tel

Allwood Fredk, frtgrwr
Broadhurst Edwd, sttlr
Crowe Jno, frmr
Douglas E, tel exch & frtgrwr
Douglas Enoch, frtgrwr
Douglas Ernst E, frtgrwr
Douglas Wltr P, frtgrwr
Evans Gwyn, frmr
Gale Geoffrey, frtgrwr
Gibson Sydney, frtgrwr
Green Arth, dairyman
Green Rodk, dairyman
Green Wm, dairyman
Hill Leond L, frtgrwr
Hunt A, frmr
James Astley E, frtgrwr
Jarratt Cliffd, Group Stn
Maxton Eric, frtgrwr
Montgomery —, frtgrwr
Robinson Eric, frtgrwr
Robinson Mrs Nellie, frtgrwr
Rowbotham Wltr, frtgrwr
Simms Wm, frmr
Sismey Thos, frmr
Wheeldon Jno, sttlr
Williams Ernst, frtgrwr

Up Preston, see Mummballup

UPPER SWAN, 19 m by rail fr Perth

Anderson, Richd W, bldr
Baker, A, vigneron
Baker, J A
Bambrook G L, vign
Barrett-Lennard T St A, vign
Blue, Chas N, vigneron
Blue, H, vigneron
Bovell W A, frmr
Cameron Wm D, vign
Churchill Mrs Gea, tchr
Cole, Jno
Convoy, Adrian H, vign
Cook, Allen F, vign
Collins Wm T, vign
Cook Mrs M S, vign
Copley, S W, orchdst & vign
Davies, Jas, teamstr
Dennis Stanley
Devereux, Alfd, frmr
Devlin Thos, vign
Edgecombe, Geo McD
Edwards, E W, head teacher
Fawell Mrs A, vign
Ferguson, L, labr
Feutrill, Harold
Feutrill, Mrs Eliz
Floyd, Wm G, orchdst
Gibson F, vign
Goldspink, Hbt J, orcndst
Graveson, J, labr
Hallatt Milton, vign
Herbert, J, labr
Houghton Chas J, vigrn
Howard N, vign
Howarth, Sam, orchdst
Howden Mrs Geo, dairy frmr
Hyne, G R
Jujnovich J, vign
Lamont Neil, vign
Letica, Stanko, vine grw
Lobbs, Wm V, hrnss mkr
Logue, H S, vigneron
Loton, Ernest T
Lowry, Robt J
Luetich & Co, vigns
McKay Thos, frmr
Maclean, Chas, frmr
Martin, Chas S, labr
Martin Ven, vign
McLean Donld, Hadrill rd

STORE

McNEIL'S

(Mrs Alice M. McNeil, postmistress),

GENERAL STORE AND POST OFFICE,

UPPER SWAN.

Massey, Jno F, vigneron
Mitchem, Wm
Mroezynski, Thos, frmr
Muirhead, Sami
Murray Patk, vign
Noack, Wm
Nolan, Patk, frmr
Payne, Reuben P, vigneron
Payne, S, orchdst
Penardy T, Hadrill rd
Peterson, Nils, vigneron
Pow, Kenneth G, labr
Powell, W M
Rakish, Ivan J, vigneron
Rakish, Joseph
Rakish, Stanley
Ranaldi Martino, frmr
Riches Fredk, vign
Robinson, Wm R, frmr
Rogerson, Edwn, orchdst
Shearing, J F, vigneron
Sims B, River rd
Skully, Hy A, blacksmith
Stone, Phillip
Tadich, I
Teague Cyril, bus drvr
Tenardi, Daniel
Teutrill, Jno T, vigneron
Tolmie Jno, vign
Tompkins, Hy P, vigneron
Trenowith, Wm H, vigneron
Vine, Chas E
Wilson, Sidney, orchdst
Wood, Victor C, labr
Yates Wm J, orchdst

Up Warren, see Manjimup

VASSE, Sussex dist, 156

m fr Perth; rl or stmr to Busselton, th 7 m. Tel (see also Busselton)

Hart Mrs D, Vasse Htl
Reading H V, farmer
Reading M C, farmer
Vasse Racing Club

Victoria Park, see Following Perth sts

Victoria Plains, see New Norcia.

Villesburg, see Bardoc

Vindup, see Group 23

Vivien, see Harris

Vlaming Head, see Pt Cloates

Vosperton, see Gippsland.

WADDERIN HILL, 217

miles by rail fr Perth (W Sup Reservoir)

Berry Arth, frmr
Ashmore Sydney, farmer
Coombs, G, engr reservoir
Cova, D, farmer
Burgin Geo, farmer
Foster, A & D, agents
Fisher Wm, lumper
Harrington, J W, frmr
Kau Leond, farmer
Lucke, F, farmer
McKeown Hugh, frmr
MacColl, D, farmer
Pinker Ernst E, frmr
Mortimer, R W, frmr
Roach, A, frmr
Romaior, P & M, frmrs
Rothbaum H, farmer
Smith Jno T, frmr
Watson Edwd, farmer

WADDINGTON, 104 m

N, rl Mogumber, th 25 m co; tel

Baker, Danl, frmr
Duncan, K, frmr
Essex, Jno J, frmr
Groves, Fredk, frmr
Groves, G, junr, frmr
Groves, Geo, frmr
Groves, T P, frmr
Groves, Thos M, frmr
Halligan, Hy P, frmr
Halligan, Jno, jun, grss
Halligan, Wm, frmr
Kennedy, G L, frmr
Longman F, farmer
Longman, J, frmr
Longman M A, pstmstrss
Norwood, Aaron C, frmr & mail rec
Putman, R, frmr
Ricks, J, frmr
Saleeba —, frmr

Waddouring, see Kununoppin & Bencubbin

Waderlocking, see Wagin

Wadinga Tinfields, see Mrbl Bar

Wadgingarra, see Yalgoo

Wady Wady, see Dandarragn

WAEEL, Avon dist, 97

m fr Pth by rl. Tel

Baxter R B, farmer
Cheriton, Richd H, frmr
Dennis Bros, farmers
Hopkins W E, frmr
Jones Archd, farmer
Morrell, Aubrey W, frmr
Morrell, F, frmr
Roberts, E P, frmr
Snooke, S, frmr
Sudholz, Fred J, frmr
Watts, A J H, frmr
Whisson, Arth E, frmr
Williams, E M

Wagerinup, see Karridale

WAGERUP, Wellngtn

dist, 76 m frm Perth by rail

Aitken, Eliza
Aitken, Jas, frmr
Armstrong, Wm G
Baron-Hay, Jno A, farmer
Brown A Jno, dairy frmr
Brown Paul, farmer
Carpenter Geo
Dallchiara, D N, engr
Dundon Thos, frmr
Eastcott Frncs L, mill hnd
Eastcott, J, frmr & dairy
Eastcott, Jno H, farmer
Eastcott, W J, frmr & dairy
Eastcott Wm H
Ecclestone W, junr, frmr
Exelby A (E Bros)
Exelby, N (E Bros)
Exelby Bros., frmrs
Garlick Thos, junr, labr
Grayson, J, frmr
Heaney, Thos J, farmer
Hendy Wltr A, frmr
Hicks, Jasper T, frmr
Hill Frank, farmer
Hill, Jno, dairy
Holland Miss Eliza
Jackson, Geo W, frmr
Jackson, Matthew
James Rae, pstmstrss
James, W, frmr & dairy
Jones Richd, gdnr
Kau, A H, tchr & hon sec Parents & Citizens' Assoc
Kirkham, Robt, frmr
La Rosa —, market gardener
Lea Jno, blksmth
Marriott A H, frmr
Masson, Wm J, frmr
Millington, Jno J, blacksmith
O'Malley Trevor, dairy frmr
Oreo Jno J, fttlr
Pitman, D M, frmr
Pitman, Harold J, farmer
Pitman, Jno, frmr
Robinson, Geo S, farmer
Stephens, Fredk G, farmer
Stephens, Herbt N, farmer
Tozer —, blksmith
Tyler Robt G M, frmr
Wagerup Agricultural Assoc

Wagerup Parents & Citizens' Assoc (A H Kau, hon sec)
White Danl, mkt grdnr
Yalup Brook Primary Producers' Assoc (H Stephens, sec)

Wagga Wagga, 445 m from Perth by rail, see Yalgoo

Waggine Spring, see Yuna

Wagalin, see Goomalling

WAGIN, Williams dist, 193 m S E by rail from Perth; banks, National, N.S.W., Union & A'sia; newspaper, "Southern Argus," wkly; tel, M O & S B. A municipality, see Local Govt Directory, Pop 1200

Abbott, A J, frmr
Abbott, Leond J, frmr
Absolon, Ernst H, ppr "Southern Argus" & survyr
Ainsworth, Claude, mgr Wagin Dist Frmrs Co-op Co Ltd
Aird, Albt H
Allport, Chas H, agnt
Anderson, Hy, frmr
Andrews, R, frmr
Angwin, Wm B, frmr
Armit, A, frmr
Armstrong Mrs Annie, farmer
Ashworth Thos, blksmith
Baker Robt L, aer water mfr
Baker Leond T, med pract
Baldwin, Ethelbert, mason
Ball, Benj, frmr

BANK OF AUSTRALASIA (C J Breeze, mgr)

Bank of N S W (E A Carrick, mgr)
Barnard, Francis J, grcr
Barnes, T W, frmr
Barron Mrs E J, farmer
Barron, Wm T, frmr
Baxter J H, solctr
Beaton, Alex, frmr
Becker, Mrs, Margt
Bergam, C, frmr
Better Grocery Ltd
Bilston, A, wool classer
Birrill Frank, edtr
Black, Wm J, frmr
Blight, A H P, frmr
Blight, R R, frmr
Blight Wm, farmer
Blood J F, mgr Natl Bank
Boddington Emily, frmr
Boddington, H J T, frmr
Booker, Mrs A M
Boswell Edwd, rep Texaco Oil
Booth R, frmr
Bosenberg, Ed W, frmr
Boundy Jno, farmer
Bouchier, Percy
Box T W, lnd inspctr
Brandenburg, F W, mchst
Brandenburg, Fredk W, drpr
Brandenberg Rex C, pntr
Breeze, C J, mgr Bk A/sia
Brock, Jas, carrier
Brock, Percy, rly emp
Brook, Alfd, frmr
Brown, J, town clerk
Brown W J
Burbidge, Ven Arch (Eng)
Burton W E, vet surg & sec Trotting Club
Busch & Son, frmrs
Busch V R, carrier
Butler Arth C, frmr
Butterick J, store
Cairns Geo B, farmer
Calder Wm, rly emp
Cameron, H, frmr
Campbell, C K, sddlr
Carrington & Son, J T, motor gar
Carrington J T
Chellew & Co, C, store
Chellew, Chas W (C & Co)
Chester, A W, frmr
Christensen, C, frmr
Christoff Jas, tea rms
Clarke & Co, W E, auctnrs & est agnts
Collard W T E, frmr
Connor, Doherty & Durack Ltd, stn agts & grzrs
Connor Frncs
Conway, Chas, chmst
Cornwall, Thos J, frmr
Cousins, Geo F, baker
Cousins H, fcy gds
Cox, Albt E, tea rms
Creswell, S, bldr
Cronin, E, frmr
Cronin, Edwd, frmr
Cronin, Geo F, frmr
Cronin, Jno P, frmr
Cronin, Jno, jun, frmr
Cronin, W V, frmr
Cross, R G, carrier
Cumming, Alex, frmr
Cumming Beatrice
Day F H
Doig, Alex P, tallor
Doig, Mrs M
Doig, Roy, shop asst
Dorries B, shop asst
Durack C F, mgr (Connor, Doherty & D)
Durell, D, baker
Economic Stres (ppr R Shadwick)
Edwards, Bruce, frmr
Edwards, Hy, frmr
Edwards W D, sec Mech Inst
Evans, Frnk, frmr
Evans, Geo, frmr
Evans Jno C, frmr
Farmers & Settlers Assn (H Pfeiffer, sec)
Farrow, Allen, frmr
Farrow, Crawford J, frmr
Farrow, Geo, frmr
Faulkner, Frank L, farmer
Fiebig Allan, const
Fiegert H H, frmr
Finch F W, dntst
Flannery, Mrs E, fancy goods
Folland & Parker, nwsagts & tobcnsts
Folland, Max, newsagt
Francisco, W D, frmr
Franks, W, mgr Millar's T & T Co
Frost, H E, frmr
Frost, W C, frmr
Fuller, C A, frmr
Fuller Horace G, frmr
Fuller, Robt J, frmr
Galt, Alex, ironmonger
Galloway J D, mgr Elder, Smith & Co
Gannaway Chas S
Gannaway, H (W E Clarke & Co), & sec Agric Soc
Gannaway, H J, frmr
Ganzer, Ern G H, farmer
Ganzer Frank, frmr
Gee Thos A, solcr
Gell, Alfd E, frmr
Gell, Alan, frmr
Gell, Mrs E C M
Gell, Richd W, contr
Gericke, Aug, frmr & sec Luth Ch
Gericke, H O A, frmr
Gibson, Robt E, carrier
Gladstone, Harold, survyr
Gladstone, R, mgr Piesse & Sons
Gladstone, Rupt, acct
Gnich Stanley, baker
Goldsmith H S, auctr & est agt
Goldsmith O M, frmr
Graffin, Mrs Alice M, farmer
Griffith, Geo, frmr
Guilbert, W J, frmr
Hale L O P, frmr
Hale, Owen, frmr
Hall J L, mgr Wagin Flour Milling Co Ltd
Hammersley, H F, farmer
Hanson, Wm, frmr
Hargrave, Seth, plumber
Harris A A, frmr
Harris, A F, frmr
Harris, Jno J, frmr
Harvey Donald, grocer
Harvey Robt, farmer
Height, W T, frmr
Herbert, Alan, frmr
Hewlett's Agency & Service Station
Hewlett J, mangr Hewlett's Agcy & Serv Stn
Hill & Hill, stock & stn agts
Hill, A E, frmr
Hill, Edgar H (H & H)
Hill, Edwd H, frmr
Holland, Alfd, grngrcr
Holland, Anthy W, btchr
Holland, Edwd
Holland, J M, hrdrssr
Holland, Mrs L P, bdg ho
Holland, Ralph, foreman
Horgan, G F, garage
Horn, Alf, frmr
Horne, Albt, crtr
Horne, H J, salesmn
Horne, W, frmr
Hornsby Jack, frmr
Hotson, R A, frmr
Hudson Chas, farmer
James, Archie, foremn Rds Bd
Jarick E F, frmr
Jarick, H
Jarman S, frmr
Jeffrey, H E, frmr
Johnson E P, frmr
Johnston Nurse
Jones Thos, frmr
Jones, Wm J, frmr
Justins Arth, frmr
Kelly, Jas A, frmr
Kenny J H, frmr
Kentish, Herbt S, frmr
Kernutt Miss, drsmkr
Kerr, Jno R, frmr
Kershaw, Ernest E, frmr
Kershaw, Ernst V, frmr
Kersley, Geo, frmr
King C A
Kirk, W A, frmr
Kissane, Mrs
Kramer, Hy W, frmr
Krinks Geo, rly emp
Lefroy, de Courcey, frmr
Lindsay, A, clerk of crts
Lloyd C G L, dairy
Loveridge, G J, frmr
Loveridge, Ralph, frmr
Lucas Alan, frmr
Lucas Jas, grngrcr
Lunt Jno, farmer
Lutze B, frmr
McAullay A
McAulley, J A & M J, frmrs
McAulley, Wm, frmr
McCowan Chas H, farmer
McInnes, John A, frmr
McKenna & Co L, btmkrs
McKenna, Mrs E
McKenzie Estate Co Ltd, grzrs
McKenzie H J, mgr McKenzie Est Co
McKinnon, J J, frm mgr
McNeil, Jno, frmr
McNeill, Neil, frmr
McNeil Robt C J, farmer
McPherson, Chas, frmr
Madden A A, frmr
Malcolm, Mrs I C
Mallen, Geo, frmr
Markham, L, frmr
Marley, Robt, carrier
Marshall, H S, drpr
Masonic Lodge (F J Blood, sec)
Masters, Arth C, frmr
Masters T A, frmr
Mildwaters, C H R, frmr
Mildwaters, W G E, frmr
Millar's Timber & Trading Co Ltd (W Franks, mgr)
Miller Phillip, agt
Miller, R J, frtr
Milne Neil D, salesman
Mitchell, E, frmr
Mitchell, Wm H, frmr
Montgomery Clar E
Moran Chas J
Moran, Jas M, Wagin htl
Morgan, Wltr, frmr
Morris, A L, frmr
Morrell D H, mgr Un Bank
Morris J W T, frmr & btmkr
Moyses, G M, frmr
Moyses Jno, farmer
Mudge, A L, frmr
Mudge, H T W, frmr
Muir, R W, jwllr
Murdoch J F, frmr
Murdoch Mrs S M, farmer
Murdoch Ray, farmer
Nalder C D, farmer
Nalder, Geo (G & H N)
Nalder, A J, frmr
Nalder, Harry, frmr
Nash J, rly emp

NATIONAL BANK OF AUSTRALASIA LTD. (THE) (E. J. Blood, Manager). See Advt., Front.

Nelson Geo J, farmer
Nelson, H W, frmr
Newton Victor, Palace Htl
Nicholls (Wm H) & Hatherly (J E), graziers
Nichols H G, frmr
Noonan, M R V, Agric Bk Insptr
Oats Mrs Mary, farmer
O'Brien, H, frmr
Opperman, E E
Opperman, M C, frmr
Orr, R, frmr
Painter, W, frmr
Painter, Alex, frmr
Pallott Paul, postmstr
Patterson, A J, frmr, Cartmeticup
Pearce, Aubrey, frmr
Pearce, Wm E, mail contr
Pederick C V, elect wldr
Pederick, H J, farmer
Pederick, Wltr J, frmr
Pederick, Wm H, farmer
Pederick, Wm T, frmr
Pfeiffer H A, blksmith & undertaker
Piesse & Son, C A, auct & est agts
Piesse B C L, mgr Queerearup Past Co
Piesse, Clarence H, frmr
Piesse, Frnk E, frmr
Piesse, Gerald W, grzr
Piesse, Hector G, grzr
Piesse M C, farmer
Piesse Mrs L E, farmer
Piesse, W J, frmr
Pollard Geo, carrier
Pollard, Wm, frmr
Prosser, C I, blksmth
Prosser Ray, mtr gar
Pryor Jas, jnr, farmer
Pryor, Jas R, frmr
Pryor Leslie, farmer
Punterpin Water Works
Quartermaine, Arth E, frmr
Quartermaine, Chas E, frmr
Quartermaine C E A, frmr
Quartermaine Wm, farmer
Queensland Ins Co (H G Goldsmith, agt)
Quinn, F P, frmr
Ramsden Phillip, farmer
Randell, E E, frmr
Randall, Jas M, frmr
Rea, Chas, carrier
Richards, Edw G, frmr
Richardson & Co Ltd
Richardson M (mgr Richardson & Co)
Riseborough, C A, frmr
Riseborough, R C, frmr
Riseborough, Wm H, frmr
Roberts, Saml, frmr
Rowell, T J, frmr
Rumbold, H, frmr
St Joseph's Primary Schl
Sands R J H, carrier & frmr
Scanlon, Thos P, frmr
Schneider Lyle, farmer
Schultze, C E, frmr
Selkirk Athelstane, tchr
Shadwick Richd, drpr
Shenton, C M, sec Rds Brd
Shepherd, Jas K, trnr
Sinclair Miss N, mus tchr
Skewes Frank, stn mstr
Smith, A G, frmr
Smith A J, frmr
Smith F E, frmr
Smith, Geo, frmr
Smith, Wm G, frmr
Smyth Bros, frmrs (Wedgecarrup)
Speers Chas, hd tchr
Spratt, Deverick, frmr
Spratt, Edwd, frmr
Spratt, Francis R, frmr
Sprigg, C, frmr
Sprigg, S, frmr
Spurr, M, frmr
Spurr T, frmr
Steve Louis, cafe
Stevens, Geo, contr
Stott, J M, frmr
Sugg, Bentham, frmr
Sugg, Geo J & Chas, frmrs
Symonds H A, butcher
Tassicker, F, drpr
Taylor Bob, orchrdst
Taylor, J D, frmr
Taylor, J N, frmr
Taylor O J, mtr mech
Taylor Robt J, phtgrphr
Taylor, W J, frmr
Texaco Oil Co (Edwd Boswell, mgr)
Thompson, A C, frmr
Thompson A W, frmr
Thompson, Jas W, frmr

Toll, P J, frmr
Turner Chas, hrdrssr
Turnor, P G, sanitary contr
Union Bank of Australia Ltd (Darcy H Morrell, mgr)
Urquhart, D, frmr
Urquhart, J B, tlr
Vickers, E, clerk
Vickers, H, grers asst
Wagin Bowling Club
Wagin Co-op Store (C Ainsworth, mgr)
Wagin Dist Club (C M Shenton, sec)
Wagin Dist Frmrs Co-op Co Ltd, mchts & com agents
Wagin Dist Local Repat Com (Rupert Gladstone, sec)

WAGIN FLOUR MILLING CO. Ltd.

(J Leggat Hall, mgr), Flour millers & grain merchants, Wagin, W.A. See advt, Flour Millers, Phone 63

Wagin Hospital (L Tyldseley Baker, med offcr)

WAGIN HOTEL

Jas. M. Moran, propr. A Comfortable Family and Commercial Hotel, Assn. House of the Comcl. Travs'. Association. 'Phone: 17, Wagin.

Wagin Munic Library (W D Edwards, sec)
Wagin Rifle Club
Wagin Rd Board (C M Shenton, sec)
Wagin Trotting Club (W Burton, sec)
Wagin Turf Club, F Tassicker, sec
Wagin-Arth Dist Agric, Hort & Indust Soc (H Gannaway, sec)
Walker, D, mgr Shell Co
Walker, Mat, frmr
Walter E J, undertaker
Ward Bros, farmers
Ward Frank, frmr
Ward, Fred, frmr
Ward, G L, frmr
Ward G W C, frmr
Ward, J H, frmr
Ward, Leonard, frmr
Ward Max, farmer
Ward Murray S, acct & audtr
Ward, Sydney, frmr
Ward T, frmr
Warnack, T B, frmr
Watson D, carrier
Watson, Hy A, frmr
Watson T, contr
Watts & Gee, solcrs
Wellard J
West Chrstphr S
West, Francis C, frmr
White Jock, const
Wilson, Fred Federal Htl
Wright Fred W, frmr
Wykes, Mrs, pltry frmr
Younkman, J H, med pract

Wagin East, see Wagin

Wahkinup, see Denninup Vale

Wainering, see Narrogin

Waitekauri, 543 m fr Perth. Rail to Malcolm, th 22 m. See Malcolm

Waitemata, see Wandering

WALEBING, Moore dist, 122 m fr Perth; rl to Moora, th 14 m cch (bi-wkly). Tel, MO, & SB

Clarke Bros, frmrs
Cross, A, frmr
Cunnington, Albt, frmr
Cunnington, Clement, frmr
Cunnington, Parker, frmr (Cundlebury)
Duncan, A E, frmr
Gladwell, J J, frmr, Bindy Bindy
Glasfurd Bros, frmrs "Coolart"
Humphry, Godfrey M, frmr
Joyce, Henry, frmr
Joyce, Thos, frmr
Lee-Steere, Herbt
Lefroy, Edwd, mgr Cranmore Pk
Lefroy Jno, mgr est late Sir H B Lefroy
Lefroy, Lady, Walebing Hse
Lefroy, Mrs E H B, Cranmore P'k
Lewis J A D, frmr
Longman Jas, frmr
Maslin, L, frmr
Morrow, C W, agent (Bindi Bindi)
Popplewell & Sons J W, frmrs
Rodoreda, Cyril, Alawa Pk station
Tierney, Thos, Indarrie stn
Walebing stn
Wallace, R H, mgr Tootra Stn
Williams Mrs Faith, store
Williams, P C L, pstmstr
Wittenoom, F, Cranmore Pk stn

Walgine, see Group 72.

WALGOOLAN, 188 m Perth by rail; Bk N.S.W. (rec off)

Begley, P C, frmr
Begley Wm, frmr
Brown, Edw
Clews, H, frmr
Clothier Wltr, frmr
Cook W, frmr
Creedon, Dennis, frmr
Davies, Dvd, frmr
Few Edwd, frmr
Flisher, A, frmr
Gardiner, A, frmr
Godwin, Jos, frmr
Goodwin & Batacchi, frmr
Haggerty Bros, frmrs
Henderson Victor
Hodinott Bert, frmr
Hodinott, Thos, frmr
Horlyk —, frmr
Hough, L I, frmr
Jacques, Fredk, frmr
Kennedy, W, frmr
Kenworthy, C, frmr
King, Albt E, frmr
King, E E, agt
King, Herbt, frmr
King, Howard, frmr
King, Leonard, frmr
King Roy, frmr
Lee, Arth, frmr
Lee, Harold, frmr
Lee, Monty, agt
Leeman, H F and Les, frmrs
Lewis, Arth, frmr
Manning, Thos, Tel Exchange & frmr
Mathews, Edw, frmr
Maughan Bernd, frmr
Maughan Dean, frmr
Maughan Stanley, frmr
Maughan Thos, frmr
Moffitt Bros, frmrs
Munsie, A W, storekpr
Murphy Michl, frmr
Nesbit Bros, frmrs
Nicholas T R
O'Leary, Danl, frmr
Pearson, C C, frmr
Poole C, frmr
Pope A, frmr
Robinson, G, frmr
Rosser C, frmr
Rutter J, frmr
Shannon, Wm A, frmr
Shreeve, Mrs Arth, farmer
Taaffe Bros, frmrs
Taylor, Chas, frmr
Taylor S J, frmr
Taylor, W H, frmr
Torpey, S, frmr
Traill, Hy, frmr
Waddell W, frmr
Wahlsten Roy, frmr
Ward Theordore, frmr
Wood, Arth, frmr
Wood, Thos, frmr

WALKAWAY, Greenough dist 287 m N rl fr Perth. Tel. MO. & SB

See also Greenough

Ahern, Jas, frmr
Ahern, Wm, frmr
Anderson Adam
Anderson, Fred G, frmr
Anderson Geo, rabbit inspr
Armstrong A, gar ppr & cntr
Backshall, Alfd, gdnr
Bagley Jas, frmr
Bagley Jno, frmr
Bagley Lionel, frmr
Bagley Norman, labr
Bagley Patk, frmr
Bagley Robt, frmr
Bagley Thos, frmr
Bagshaw Alfd, grdnr
Barndon, Frnk, carter
Barndon, R J, frmr
Bourne Jas, labr
Broad, Dnld E, grazier
Brockman Mrs M M
Cant, Fred, contr
Cant, W H, frmr
Connolly Jos, labr
Connolly Vernon, frmr
Criddle, J T, frmr
Criddle Leond, strekpr
Criddle, R, frmr
Criddle, S
Criddle, Vinct, frmr
Criddle, Wm E, frmr
Cromwell Wltr, length runner
Cullerton Jos, frmr
Dalrymple Jas, tchr
Dalton Danl, labr
Desmond, Anthy, frmr
Desmond, Denis, frmr
Desmond, J Patk, frmr
Desmond Jas, labr
Desmond, Michl F, frmr
Desmond, Peter, frmr
Desmond, Robt P, frmr
Desmond, Thos W, frmr
Durant Jno, length runner
Eves, Henry, frmr
Forrest Doug, stn mstr
Hamersley, H E, graz
Hamersley, Hugh, graz
Hamersley, Robt M, frmr
Harper B, Palace Htl & ref
Hatherley, Fred, labr
Heys —, asst stn mstr
Jackson Geo D
Jones, Jos, grzr
Jones, Wm, frmr
Levett, R W, frmr
Levett, T, frmr
Logue Ernst T, frmr
Logue, M L, frmr
Logue, Miss I, Ellendale stn
Logue, Mrs D A, pstrlst
Logue Roland L, grzr
McCagh, Michl, frmr
McCagh, Robt, frmr
McCagh, Thos, frmr
McCarley, John, graz
McNaught, Mrs E, pstmstrss
Maloney, Patk, frmr
Maddren Edwd, guard
Maloney Clarissa, nurse
Membery Ernst W, tchr
Moustaka, T, stn mgr
O'Brien, Thos, frmr
Oliver —, surveyor
Oliver Edwd
Osborne Arth, stre
Parker Frank, labr
Patience, V, frmr
Pearce Wm, labr
Perejuan, Louis V, frmr
Poole Wm, grdnr
Readhead & Sons, grzrs
Redhead, Thos R, grazier
Regan Jas, labr
Ross Har, eng drvr
Rumble, Jas, frmr
Rumble, M, frmr
Rutherford Robt, rly emp
Rylands Jas, rly emp
Rylands Jos, fireman
Shaw Barney
Shaw Roland, labr
Silcock, Geo, frmr
Stevens Sidney, eng drvr
Stokes Chas
Stokes Edwd
Tomsett A, guard rly
Walkaway Rds Bd (Regd Connolly)
Willmott, John, frmr
Wisbey, P, foremn

Walkelup, see Kulikupp

Walkinjerry, see Sandstone

Walkinup, see Denninup Vale

WALLAL, telegph stn on N W coast between Condon & La Grange Bay, 1282 m fr Perth; stmr to Broome, th schooner; tel

Cole, Jno, pstrlst, Bluff Stn
Ennis Hy, stck inspr
King, R S, pstlst, Wallal Past Co
Lacey, H M P, mgr Wallal Downs Stn
Spry, N E, pstrlst, Mandora Stn
Wallal Down Past Co, Wallal Downs Stn

Wallambia, see Korreickng

Wallareenya, see Pt Hedland.

Wallcliffe, see Karridale

WALLISTON, 23 m E by rail

Allan Mrs T, orchdst
Allan Stan, dairyman
Annetts Herbt E
Bateman, F, frtgrwr
Bateman Hy, orchdst
Blamire, Geo, frt grwr
Champion, Geo, frt grwr
Chuck, Sing, mkt grdnr
Cousins, Jno, gdnr
Craig, Jno, frt grwr
Dunn, Clara
Gray, Allen E, frt grwr
Halleen Alfd R, frtgrwr
Hasluck Bros, mkt grdnrs
Hunter, Wm, orchardist
James Mrs M, orchrdst
Lording, L C H
McClure Dvd, prod mcht
Mauger Mrs P, orchdst
Mitchell, Edwd, pltry frmr
Moffat, Jno, frt grwr
Morris, J, frtgrwr
Palmer, H, frtgrwr
Pettit, Geo, farmer
Phillip Chas R, frtgrwr
Roberts, Arthur, frt grwr
Rouse Jno, frtgrwr
Sanders, Rev J R
Scott, Alexr, frt grwr
Shaw, G, frtgwr
Turner, A J, frtgrwr
Turner, Frank, frtgrwr
Turner, Hy, frt grwr
Turner, Jno, orchardist
Walker, Mrs Annie
Wallis Frank W, frtgrwr
Wallis, Fredk R, frt grwr
Wallis, Levi, frt grwr
Weldon H, sttlr
Wood, Geo B, orchardist

Walsall, see Group 124.

Walterville, see Brunswick

Walyourmouring, see Goomalling

Walyungup, see Groups 80 & 67

Walyurin, see Wickepin

Wamenusking, see Quairading

Wandagee, see Carnarvon

Wandana, see Yuna

Wandarie stn, see Lennonville

WANDERING, Williams dist, 162 m SE fr Perth; rl Pingelly, th 32 m; tel, M O & S B

Charlton, J, storekeeper
Clarke Ewen, frmr
Cornish, H, frmr
Cox Robt, farmer
Crane, A J, fmr, Hotham rvr
Crane, Fredk, frmr
Crane, Jno, frmr
Crane, T C, frmr
Danks Jno
Dench, F A, fmr, Hotham rvr
Dowsett, Geo, shp frmr
Dowsett, Geo D, frmr
Dowsett, John
Dowsett, Wm, fmr, Norrine
Edwards, Stanley, frmr
Evans G F, frmr
Felstead Claude F
George Wm, farmer
Gilbertson Harry, frmr
Gilbertson, Wm, frmr

Gorard Ernst, farmer
Hughes, Jno, contr
Hughes, W A, frmr
Judd F, tchr
Kellither Mrs W J, frmr
Kerr, George, frmr
Loney A & F B, frmrs
March Owen H, farmer
Mellows, R
Morrison, J, frmr
Mouritzen A C
Mundy Edwd, farmer
O'Connell, J, fmr, **Waitemata**
O'Connell, Yelverton W, **Wai**
Pennington, A, frmr
Pennington, Chas, **frmr**
Pollard H O, frmr
Pollard, Thos H, **fmr, Bnstr**
Popplewell Jos, farmer
Potts, Chas E, frmr
Price, Thos W, **frmr**
Pridmore H A, frmr
Ricks, George, frmr
Ried, M H, **frmr**
Rigg, Jno, frmr, **Norrine**
Rodda, Mrs M, **pstmstrss**
Rowbottom, Mrs E M
Schorer, Jos (J & J S)
Sewell, Edgar, **grazr**
Sherry F M, frmr
Sloan Jas, farmer
Smith Lester, frmr
Smithson, Harry V, frmr
Spargo A, Wandering Htl
Stearne E S, frmr
Stenton Cliffd, farmer
Stevens, Mrs G
Thomas, Chas
Turton Albt, frmr
Turton H A, frmr
Turton Robt, **frmr**
Turton W T, frmr
Warburton, P, frmr
Ward J L, frmr
Warrick, J, frmr
Warrick, R, frmr
Wandrg Rds Bd **(Geo S** Watts, sec)
Watts, Alfd, frmr
Watts, Edwd H. fmr, Wstwd
Watts, Geo S (sec Rds Bd)
Weir, J L, frmr
White Henry

Wandin, see Yuna

Wangawall, see Mt Sir Saml

Wangeling Pool, see Wagin

WANNAMAL, Swan
dist, a siding, 71 m fr Perth. Tel

Bagley, J, frmr
Betts, E H, orchdst & **postmstr**
Breen Jno
Breen, Mrs E, storekpr
Cocking H, frmr
Delamare, Jas, frmr
Della, A, frmr
Flitcroft J, fettler
Graham, W, frmr
Graham Wltr J, farmer
Gross —, **frm mgr**
Harrison W R, frmr
Henshilwood J, frmr
Hodges, Thos, fettler
Jordan, Richd, frmr
Leeson, A, frmr
Leeson, Saml, frmr
Louden, J, frmr
Moir A, frmr
Pratley, Jno, fettler
Read, Chas, frmr
Read, Wm, gangr
Sandon R A, frmr
Smith, A G, **frmr**
Snell, Mrs, frmr
Thompson A J, frm mgr
Tonkin W S, schl tchr
Trov, Richd, farm mgr
Waldeck J A, frmr
Walker J, frmr

Wannering, see Beverley

WANNERU, Swan dist,
15½ m N fr Perth by vhcle

Anderson, R P, pltry frmr
Ashby, C, grdnr
Ashby, Eli, grdnr
Ashby, Mrs Emily, gdnr
Barone, Salvatore, grdnr
Brady A M, grdnr
Brady, Aug C M, mkt grdnr
Buck, Edwd W, mkt grdnr
Canorn, Amos, gdnr
Chitty, Harry, stn mgr
Christ Geo, mtr drvr
Chokolich Antonio, **grdnr**
Cleary R, pig frmr
Cockman, **Cecil M**
Cockman E J, grdnr
Cockman, **Harold**
Cockman, Miss F M, grdnr
Cockman, Ross R, grdnr
Cockman, Saml, **grdnr**
Cockman W J, labr
Conti Carmelo, grdnr
Conti Leone, mkr grdnr
Crisell, Jno, mkt grdnr
Crissifulli A, mkt grdnr
Darch, Fanny, dairy
Della E, dairyman
Dempster M L, grdnr
Dennis, Hy J, **casmkr &** mkt gdnr
Duffy, Jas B, **grdnr**
Duffy, Mrs E, dairy
Ferralas, G, **mkt gdnr**
Francisco P, grdnr
Fry, Mrs Flor L
Galati Vingenzo, dairyman
Gibbs, Aubrey, **grzr**
Gibbs Edwd
Gibbs, Geo B, dairy
Gibbs, Hy W, **gdnr**
Gibbs, Jabez, **grzr**
Giglia Leone, carrier
Handcock Edwd P, grdnr
Hasting, Wm, dairyman
Howell M S & J N, dairy
Ippolo Ant, carrier
Kelly W H, labr
Lawrence, Horace, **grdnr**
Leach, Chas, **mkt grdnr**
Leach, Geo, jun, **grdnr**
Lee J N, pltry frmr
Lindsay, Hon Mrs M J, **grzr**
Lockwood Wm, pltry frmr
Murphy Chas H, frmr, **Gnangara Lake**
Neaves, **Thos, apiarist**
Musca Basilia, mkt grdnr
Napier Jno, pltry frmr
Norman Alex, mtr drvr
Nunan Con, grdnr
Ostle, **Thos S, gdnr**
Pappas Jno, mkt grdnr
Parin, Peter, vign
Parin, R, vign
Parrett, Albt, engineer
Pazzini V, mkt grdnr
Pearsall Chas, garage
Pearsall, Chas, gdnr
Perry, Joseph, **frmr**
Pike, H A, pltry frmr
Pope, C A, grdnr
Portoro Ant, grdnr
Radice Leone, mkt grdnr
Riether, Alois, **pltry frmr**
Rimmer W, carrier
Salvatore, M, **mkt gdnr**
Scaddan **Thos R**, sec Wanneroo Rds Bd
Sinagra J, mkt grdnr
Siracusano Geo, mkt grdnr
Skinner, Henry C D, **caretkr**
Smith Hy C, pltry frmr
Spiers, Jas, **contr**
Spiers, Mrs Jas, jnr, **mkt gdnr**
Spiers, Robt, **gdnr**
Steele, **Theodore, mkt grdnr**
Tapping, Geo, gdnr
Tapping, **Thos, grdnr**
Tapping, Wm, **mkt gdnr**
Togno Albt, dairyman
Townsend, Wm, **gdnr**
Trickett, Emile, gdnr
Vitale, Jno, gdnr
Wanneroo Rds Bd (Scaddan, Thos R, sec)
White, Robt, **gdnr**
Zivkovich P, vign

Wanneroo E, see Wanneroo

Wansworth, see York

Warbrook, see Bullsbrook

WARDERING, 180 miles
SE by rail from Perth. See also Narrogin

Armstrong, Albt E, frmr
Bacon Eva K, pstmstrss
Bacon, Fredk C, frmr
Bacon Hy Chas, junr, frmr
Bacon, Keith, **frmr**
Barrett, O R
Brooks, Albt W, frmr
Brooks, Edgar
Campbell, Miss Chrissie, frmr
Harmour H, frmr
Hawksley T E, frmr
Lange, Alfd E A, frmr
Lange, Carl H, frmr
Newbold, A R
Payne, Wm
Ryan K M, schl tchr

Wardering Lake, see Woodanilling

Wardolocking, see Wagin

Warndal, see Perenjori

Warnergien, see Group 75

WAROONA, Murray
dist, 70 m fr Perth rl Bk NSW (rec office) & Nat Bk (rec office). Tel & MOO

Abbott, Arth, frmr
Abbott, Lillia M, frmr
Alexander, A E, **farmer**
Alexander, D A, farmer
Allan, Jos, **frmr & sec Nth** Drakesbrook **Prog Assn**
Appleby, H, mgr **Nestles fcty**
Archibald Alex S, farmer
Arney, A E
Arney, Rodney, grzr
Aylward Wm S, farmer
Avizoglu, Jno, potato grwr
Baird, Chas F, teacher
Baker, —, fancygoods
Ballantyne, A, farmer
Ballard —, chemist
Bank N S W (rec office)
Barnes, Wm, butcher
Baron-Hay, C R, frmr
Beacham, F, stremn and sec Rifle Club
Beck, Hy J, fttlr
Berry, Daisy, frmr
Berthoud, Geo, nursery
Birch, **Harry, frmr**
Boatswain, Hy, frmr
Bowden, D J, farmer
Bowles Alan S
Bowles, **Fred G, frmr**
Bowles, **Oct F H, frmr**
Brearley, Jos, joiner
Brooks, Ernst, grcrs asst
Browne —, acct
Browne, Edwd H, frmr
Bruce Doug, farmer
Cameron-Smith R, frmr
Capon Bros, farmers
Chambers B, frmr
Cheyne, **F, farmer**
Chiara, D, pltry frmr
Choules, S W, surveyor
Christison, C, saddler
Christisen, Colin C, **fitter**
Clarkson, **W H, farmer**
Cockburn, Robt, **farmer**
Connell, —, **civil service**
Considine, Thos, farmer
Cox, Cyril, contractor
Cox, Wm Hy, frmr
Cramer, Jno C, frmr
Crorkan, Thos, frmr
Crye, Jas R, frmr
Cubbage, —, rlwy emp
Dalla, M, farmer
Date M H, storekpr
Dawe, R R W, frmr
Dods, Jno R, frmr
Drage Geo H, farmer
Drakesbrook Agri Soc (Jos Brearley, sec)
Drakesbrook Motor Garage
Drakesbrk Rds Bd (C C Thatcher, sec)
Drummond, H C, stre asst
Duff Andrew, repr
Duthie, Alex, **frmr**
Ecclestone Wm, gardener
Elliott, J H, frmr
Evans A, frmr
Evans, V C, frmr
Ewart Mrs J E A bdghse
Ewert, Jno, frmr
Fenn, Cecil C, baker
Ferguson & Hair, Drakesbrook Motor Garage
Ferguson, Colin (F & Hair)
Fitzpatrick, Brny, frmr
Fitzpatrick, Patk, frmr
Forrington H, btchr
Foster R, farmer
Frost, Ben, frmr
Frost, Cecil, frmr
Frost, Hy, frmr
Gardner, S N, frmr
Gibbons, F W, hd tchr
Goodchild, E, farmer
Gowland, Stephen, **frmr**
Grace, Jas, farmer
Grayson, J, frmr
Green H E, frmr
Hainge, Arth, frmr
Hainge, Harry F, frmr
Hainge, Herbt, frmr
Hair, A (Ferguson & H)
Hair, Jas, auctnr & land agt
Hair, Stanley G, frmr
Halbert Service Ltd, est agnts
Hall, Jno **H, frmr**
Hall, Wm, frmr
Hamel-Waroona Potato & Prod Assn (Geo Twaddle, sec)
Harris, Ed
Harvey, H, butcher
Hayes, Hy, frmr
Hedges, Wm, station mgr
Heffernan, Mrs M, bdghse
Hendy, Wltr, frmr
Henning, C H
Hesser, H R, frmr
Hicks J, farmer
Hodge, T H, farmer & grazier
Holmgren, Carl P, farmer
Hull, Wm, **frmr**
Hutchinson —, farmer
Iseppi, Mrs C, frmr
Ivins, Leon, frmr
Ivins, Melville R, frmr
Jackson, Geo W, frmr
Jackson, R, frmr
Jenkins & Aberdeen, farmers
Jenkins, S S (J & Aberdeen)
Johns R G, butcher
Johnson, **F R, carrier**
Jones R, mkt grdnr
Kay, Robt, shop asst
Kelman, Geo, frmr
Kenny Patk, farmer
King, Annie, tea rms
King, **E C G, frmr**
King, Jno, **frmr**
Lacey, B, farmer
Landwehr Albt E, contr
Landwehr, **Carlos, frmr**
Lanfranchi, L, farmer
Lardi, H, farmer
Lardi, J G, farmer
Lawson G, bldg contr
Lawson, Jos, farmer
Leach, F, frmr
Leach, H, frmr
Liccrardello S, farmer
Logue J H, frmr
Lynch, Pa.k, rly emp
Lyons, Michl, frmr
Lyons, R J, frmr
McDonald P M, farmer
McGimley, Chas, **farmer**
Mackintosh M, mtr mech
McPherson **Em A**, orchardist
Mandane, J, **greengrocer**
Marsh, Waltr J, frmr
Masson, W J, frmr
May, Jno, **teacher**
May, R, frmr
May, T, frmr
Miles, E G, frmr
Minchin, J G H, **frmr**
Mitchell E J frmr
Mitchell J R, newsagent
Mitchell, Jos, **frmr**
Moffat Ed, farmer
Mouthaan G, mkt grdnr
Mullins, H J, frmr
Murray, F
Murray, Geo, frmr

NATIONAL BANK OF AUSTRALASIA LTD. (Receiving Office of Harvey).

Neil, Jno, frmr
Nestle & Anglo-Swiss Condensed **Milk Co (A/sia)** Ltd, factory
Newnham Claude H. farmer
Nie, F, frmr
Norman, E R, frmr
Norman, Reg., frmr
North Drakesbrook **Prog Assn**
Northern, Jno, frmr
Oakford Co. (The) grzrs & frmrs
O'Connell —, surveyor
O'Connor, T, farmer
O'Hara J, irrgtn fremn
O'Leary —, irrgtn clrk
O'Neill J, frmr
O'Rourke Bros, farmers
O'Rourke, P, frmn
Orr, J, *post mstr*
Paganini, C, farmer
Parker Bros, **Fredk & Thos, frmrs**
Parker R, farmer
Pavy, R A, frmr
Pavy Percy
Pearn, C, farmer
Pitman, Jno **H, prod mchnt**

Pitman, Robt, orchdst
Quartermain Bros, frmrs
Quartermain Aub B, farmer
Quartermain, L H, frmr
Rae, Jno, frm mgr
Randall J R, blacksmith
R S S A (R Roberts, sec)
Richards, Henry, frmr
Richardson, Geo, frmr
Richardson Thos, frmr
Richmond, Thos, frmr
Ritchie, —, frmr
Roberts, Mrs N, tchr
Roberts, R, sec R S S A
Robinson, G S, frmr
Rodgers, L W, store
Ross, W A, mgr State Nurseries
Rowland, S, rly emp
Ryan L, storeman
Royston, J, frmr
Salerian, Jno, potato grwr
Scholari, G, frmr
Scuvsatoni, A B, frmr
Sheridan, C, frmr
Sheridan, P, frmr
Shier, E, contr
Slater, M, btchr
Smith, Alec, frmr
Smith Thos J, farmer
Speed May B, Farmers Arms
Spellman, A A, frmr
Stacey Harold, frmr
Stack, T, frmr
State Nurseries (W A Ross, manager)
Stephens F, frmr
Stephens, R L, frmr
Stephens, Richd P, frmr
Stevens, I, contr
Sundercombe H, frm mgr
Sutton, J G, frmr
Tasker, Jas, frmr
Taylor, G S, frmr
Thomas, A, frmr
Taylor, W H, frmr
Thatcher, Chas C, sec Rds Board & sec Progress Assn
Thompson Thos A
Torr, A W, frmr
Tuckey Harold E, farmer
Tulloch H, wtr supply dept
Turner, A D, tmbr hewer
Twaddle, Geo, frmr & sec
Twaddle, Jas, frmr
Twaddle, Wm, frmr
Tweedie, Thos
Tyler R, frmr
Valentine, H H, postal asst
Valli, —, frmr
Wagstaff, Wm J, frmr
Walmsley & Sons Ltd, G, store
Waroona Agric Hall
Waroona Hostel (Mesdames Forrington & Nichols, pprs)
Waroona Rifle Club (F Beecham, sec)
Waroona Sports Club
Waroona-Hamel Prog Assn
Warren, Geo, frmr
Wealands, Eugene S, farmer
Wealands, Jos J, frmr
Weeks J, frmr
Wellar, Stanley, frmr
Weller, Albt G, builder & undertaker
Weller, S J
Whettem, Jno R, frmr
Williams, R I, frmr
Williamson, J G, contr
Woodley, Chas, frmr
Woods, A J, poultry frmr
Whyatt R, wtr supply dept

Warperup, see Ongerup

Warraling, see Mawson

Warramine, see Northam

Warramuggan, 167 m E by rail to Benjaberring, th 16 m. See Korrelocking

Warrawagine, see Marble Br

Warrawoona, 16 m fr Marble Bar, which see

Warren, see Balbarrup & Manjimup

Warren rd, see Katanning

Warrenup, see Kojonup

WARRIUP, Plantagenet Dist, 295 m by rl fr Perth, th 45 m to Albany. Tel

Dawkins J, stn hand
Hassell H W, grazier
Hassell Wm A
Jones Mrs Annie

Warrinine, see Clackline

Warriupo, see Cranbrook

Warwick Park, see Berkshire Vy

WATERCARRIN, Avon dist, 130 m fr Perth by rl. Tel

Bogue E
Bull F C
Williams G J

Water Creek, see Donnybrk

Waterfall, see Golden Ridge

WATERLOO, Wellington dist, 107 m S W rail fr Perth. Tel

Angove Harry, pub wks engr
Annear W, pub wks
Barbetti P, frmr & vineyard
Belcher, Hy T, frmr
Busher, Harry, frmr
Busher, Jno, frmr
Busher, Thos, frmr
Clarke Denis, pub wks
Clifton, Mrs E H, frmr
Clifton, Norm, farmer
Damiani L, frmr & vineyard
Delmarco J J, frmr & vineyard
Delmarco Jack, farmer
Depiazzi B, frmr & vineyard
Edwards C E, frmr & orchdst
Edwards Ray, frmr
Edwards Wellington, frmr
Gelmi D, farmer
Harris Bros, farmers
Harris E (H Bros)
Harris Herbt (H Bros)
Harris Thos (H Bros)
Harris Wltr (H Bros)
Hough Colville, frmr
Hynes, Cecil, farmer
Hynes, Jos, farmer
Hynes, Laurence, farmer
Lathwell Arth, schl mstr
Little W, pub wks
McLeod A, farmer
Manoni P, frmr & vineyard
Martin P, frmr & drymn
Mataboni, Angelo, farmer
Money, G C, farmer
Nuttall C H, farmer
Pedretti Mrs A, frmr & vineyard
Resta E, frmr & vineyard
Rodgers, J, farmer
Sarotti A, frmr & vineyard
Scurzatone, Antonio, farmer
Siggs, Caleb H, pstman
Simpson, H, farmer
Skinn W, pub wks
Tyrrell, Fredk, farmer
Tyrrell Fredk, junr, contr
Tyrrell Geo, contr
Tyrrell, Thos, farmer
Waterloo Grazing Co
Williams, F, stock dlr

Waterman Bay, see Balcatta

WATHEROO, 132 m N fr Perth by rail; tel

Angel Les, carrier
Brennand, M, pstmstr
Brennand, Wm, pumper
Bushell, J C, frmr
Cameron & Sons, J, farmers
Cameron, Dougal (C & Sons)
Cameron, Jas (C & Sons)
Cameron, Jno (C & Sons)
Dean & Co, Robt, grcrs
Dodd, Jas, frmr
Dodd, Jas M, frmr
Elliott, Geo, frmr
Elliott, Jas B, frmr
Elphick, H, frmr
Elphick, H, grngrcr
Fidock, A J, frmr
Foskitt W, asst stn mstr
Gibson, Jno, frmr
Gibson, W, frmr
Hanson J, rly ref rms
Hess, W, rlwy guard
Hilfers, R, frmr
Holland, H J, frmr
Hunt, A, fireman
Keamy, Leslie, frmr
Laity, Andrews, frmr
Leist Dvd, farmer
McCall, A E, frmr
McCuish, L, frmr
Martin, A P, frmr
Moller, C C, cleaner
Petroff, J, tchr
Morley, Jos H, frmr
Parkinson, W E, observer-inchge Magnetic Observatory
Pollock, — frm mgr
Read, H J, guard
Reidy, Danl, frmr
Reynolds, W P, stnmstr
Riches L, agt (Trading Co)
Riches, Wm H, frmr
Robertson, A, frmr
Schneider, R, pumper
Spokes, D G, frmr
Squires, P, frmr
Stevenson, E D, eng driver
Stevenson, K, frmr
Sutherland, J, frmr
Thomas, R, frmr
Ward, H T, farmer
Watheroo Magnetic Observatory
Woodgate, R, rlwy guard
York, H, frmr
York, L B, farmer
York, Murray, frmr
York, Wltr R, frmr

Wattlebark Flats, see Chittering

Wattening, see Bolgart

Wattle Flat, see Balbarrup

Wattle Grove, see Following Perth Streets

Wattoning, see Nungarin

Waverley, see Siberia

Waychinicupp Riv, 4 m from Cheynes Beach, which see

Webbs Landing, see Howatharra

Webster's Find, see Mt Malcolm

Wedderburn, see Brunswick

Wedgecarrup, see Wagin

WEDIN, 196 m S fr Perth by rl

Abbott J J, frmr
Clinch A J, frmr
Bunworth, D
Elder, A C G, frmr
Foden-Barnes, J E W, frmr
Gilchrist, Wm, farmer
Jarvis, Wm, farmer
Wood K B, frmr

Weirmonger, see Yuna

WELBUNGIN, 199 m fr Perth by rl. Tel

Addison J C, frmr
Allan Chas, frmr
Bagshaw Alfd E, frmr
Bagshaw Wltr, frmr
Baracha Manuel, frmr
Biddiscombe Ernst W, frmr
Biddiscombe Har, frmr
Brackenreg Roy L, frmr
Clifton Thos, frmr
Colliver A U, frmr
Colliver Har S, frmr
Forrester Arth, frmr
Fragel Geo T, frmr
Gordon Jno, frmr
Grant Chas, frmr
Harris Fras, frmr
Jones Danl, frmr
Kennedy Wm, frmr
Luckman Wm, frmr
Magar J, frmr
Magar Jno A, frmr
Magar Theo, frmr
Martin David, frmr
Murray Jno, frmr
Perrin Ernst, frmr
Polkinghorne Ira, frmr
Postlethwaite & Rogers, frmrs
Probert Bros, frmrs
Probert Eric (P Bros)
Probert Victor (P Bros)
Richardson J
Rupe Mrs, frmr
Sewell Jno, frmr
Smith Mrs M E, frmr
Soltuggio —, frmr
Sworn Robt, frmr
Thompson Rene J, strekpr
Tooth Jno, frmr
Tragel Geo, frmr
Wren Jos, frmr

Weld Range, see Burtville

Weldon Plains, see Mourambine

Wellard, see Groups **50, 54 & 71**

WELLINGTON MILLS, Wellington dist, 129 m fr Perth; rl **Dardanup, th by Tmbr Co's line. Tel, MO, & SB**

Appleton, A M, frmr
Bolitho, R
Brown, A, timber worker
Carrol Jno
Elligett, E J
Evenson, C
Ferris, R G, manager
Gardiner, A E, farmer
Gardiner, J M, frmr
Hulm Mrs F, nwsagt
Knable, A
McDonald Allen
McDonald Leond
McLeod C, loco drvr
McLeod, S T, farmer
McLeod, T, tmbr wkr
McPherson, C, timber wrkr
Maguire Allen, tmbr wkr

MILLAR'S TIMBER & TRADING CO. LTD.

Morgan, J, timber wrkr
Muir, Robt J, dairyman
O'Neill, J, timber wrkr
Paino A S, frmr
Patterson Wm, forests dept
Scott, T W, junr, tmbr wkr
Sturrock, J, schl mstr
Tonkin Edwd
Waddingham, E, frmr
Weetman, J M, frmr
Wight, J R, frmr
Wight, R J, tmbr wkr
Wilkinson, J, farmer
Williams, C, asst forester
Zagami, G, farmer

WELLINGTON MILLS BUSH LANDING, see Wellington Mills

Welsh Settlement, see Round Hill

Welshpool, see followng Perth streets

Wembly, see Leederville sts

Wermup, see Badgebup

Werribee, see Wooroloo

West Armadale, see Armadle

WEST BENDERING, 247 m S fr Perth by rl. Tel

Bond Wm, frmr
Bowron Laurie, frmr
Davies Wm A M, frmr
Doyle Jno, frmr
Hawkins Arth, frmr
Hawkins Fredk, frmr
Hepden H R, frmr
Jones T, frmr
Lawrence Mrs Lucy, frmr
Martin Wm, frmr
Parsons Albt, farmer
Parsons Fredk, frmr
Parsons Geo F, frmr
Westphal M A, frmr
Whyte Alex, frmr

West Collie, see Allanson

West Coolgardie, see Coolgardie

West Coolup, see Pinjarrah

West Dale, see Beverley

West End, see Berkshire Val

West Guildford, see Bassendean

West Midlnd, see Midlnd Jnc

West Moore Riv, see Gingin

West Murray, see Pinjarrah

West Northam, see Northam

West Perth, see Perth sts

West Pingelly, see Pingelly

West Toodyay, see Toodyay

West Toorak, see Coolgardie

Westbourne, see Green Hills & Gilgering

Westbrook, see Kulyalling

WESTFIELD, 21½ m S by rl, via Armadale

Alben Ernst, labr
Alben J, pltry farmer
Alben Wm, labr
Brixey Thos, frmr
Buckingham J & L, frmrs
Candish Arth
Chamberlaine Albt, tchr
Cornish, Bertram H, brickmkr
Cornish Ronald, farmer
Craigie, R, frmr
Cull, Les, labr
Gallagher Jas, forester
Gray, Frank, pltry frmr
Harwood Dvd, labr
Hayman, Wm H, contr
Hickey Jas, farmer
Livingston Mal, ptry frmr
Long, W S, rustic mfr & postmaster
Moennich, F, drymn
Murphy, S, frmr
Neilson, Peter, poultry frmr
Ralphs Leond, labr
Ramm, Noel J, frmr
Westlake Jas

Westlington, see Balingup & Greenbushes

WESTONIA, 201 m E fr Perth by rail to Carrabin, th 6 m mtr. Tel MO

Mail to Warrachuppin leaves every Friday 9.30 a m. Floating pop of miners

Barham, Thos O E, contr
Barnes Milton, frmr
Barnes Raymond, frmr
Beard Harry G, frmr
Bennet Syd, carrier
Berrigan Jno, miner
Blake Wm, miner
Carr Wm Lionel, pstmstr
Cavalier C, mgr Princess Royal G M
Cavanagh Peter J A
Cayzer W, mgr (E M Amal G M)
Cooke, Robt, miner
Cooke, Wm, miner
Cooper Jno, miner
Correll J, Edna May Htl
Cruse, W S, carrier
Dalziel, Jno, miner
Dalton Mrs Margt A, drpr
Dawson Wm
Della-Bosca Jos, frmr
Della-Bosca Servino, frmr
Dunwoody G C, engr (E M Amal G M)
Edna May Group G M's (W R Grant, mgr)
Grant, Rose, ownr Greenfinch Battery
Gray, Jas, miner
Greer, Thos, miner
Harford, Mrs Geo, **store**
Hayes Henrietta, frmr
Hough Leond I, J.P., dairy
Hudson Mrs Edith
Johnston, Jos, frmr
Johnston, Robt J, miner
Jones, Wm G, miner
Kenworthy, Chas, frmr
Krug Con (ownr Consolidated G M)
Lindley P J, mtr gar
Lindley Percy S, barman
Lockton & Mott, storekprs
McDonald Robt G, frmr
McDonald Robt M, frmr
McIntyre Bridget, grcr, mtr gar & bkr
Mann, Geo, inspr Agric Bnk
Mason Edwd A, agt, grngrcr & confr
Maxfield Thos, frmr
Merriman Jno, frmr
Moffatt Jos O, frmr
Moodie Chas, frmr
Moodie Mrs Mary J
Moore A B, carr & dlr
Morris, C, miner
Morris, Mrs C, bdghse
Mortimore W H, acct (E M Amal G M)
Nicholls Edwd C, pol const
O'Donohue Bros (Patk & Jas), frmrs
Perrin Montague G, miner
Pitchers Oliver, frmr
Polkinghorne, Frank, frmr
Princess Royal G M (C Cavalier, mgr)
Robinson R, hd tchr State school
Sheriff, Alfd, miner
Shipway A, carpenter
Sinclair, J, san contr
Smalpage Eugene B, frmr
Tanner, Robt, frmr
Walsh Frnk, agt, carrier & mail contr & sec W Hosp
Westonia Dist Hosp (Nurse Cruse, in charge)
Westonia Rds Bd (Fitzgerald Fraser, sec)
Westonia Tailings Synd (A Bregazzi, mgr)
Witherden Edwd Y, frmr
Young Dvd, btchr

Westwood, see Wandering

Whaling, see Karridale

Wheal May, see Northmpton

WHELARRA, 360 m fr Perth by rail. See also Yuna

Brede, F E, farmer
Buchanan & Sons, farmers
Buchanan, Geo (B & Sons)
Criddle & Sons, farmers
Criddle, G (C & Sons)
Criddle, H, frmr (Sth Yuna)
Delmenico, A, Yuna Hotel
Exten, S, frmr (Sth Yuna)
Gould, Wltr, frmr
Hebiton, David K, frmr
Jupp, A J, frmr
Kerr, Geo, frmr
Malden, Jno, frmr
Roskams, Harold S, frmr
Ryan, J J, frmr
Taylor, Arth, frmr
Taylor, Chas, frmr
Warr Bros, frmrs (Sth Yuna)

WHIM CREEK, West Pilbarra, Dist 1087 m fr Perth by stmr to De Puch Anchorage, thence rail to Whim Creek, 14 m. Tel MO & SB

Anderson D, prspctr
Anderson G, labr
Beart A, labr
Blick, Herbt, stn hand
Breen Jno, prspctr
Brown Mrs M, cook
Campbell Archd, grzr
Campbell, Noble, Mallina Stn
Childs C, prspctr
Croydon Stn, — McCamay, mgr
Darrell M, miner
Davis F, miner
Davis Wm, prspctr
Farrell, A, mgr Mt Satirist Stn
Fisher A R, prspctr
Francis H C, prspctr
Grayson R, crpntr
Hardie A E, mgr Sherlock Stn
Hennessey, J
Hoare J, miner
Ingrim W, labr
Iverson M, labr
Jackson B, labr
Johansen H, mining engr
Kay Alex P, prspctr
Lewis Jno, mtr trnsprt ppr
Larson A, boatman
McCamey, —, mgr Croydon stn
Lindall Mrs N, cook
McArdell J O, metallurgist
McCaddy —, labr
Maxwell A O, mining engr
Millwater W, engr
Mousher Chas H, clrk
Murray Bros, Mallina Stn
Murray, Guy (Murray Bros)
Murray Milton, prspctr
Neilson Neil, boatswain
Olsen C, boatman
Pedlar J, miner
Power, P, Whim Crk Hotel
Prowse Jno, prspctr
Raikoff W, prspctr
Richards & Co, mine owners
Robinson F, chef
Robinson Rev L L
Rogers E, Kangan Stn
Rogers L
Ross F, miner
Rudyerd G W, mine mgr, Stn Peak
Rydings A, prspctr
Scheffler C, mechanic
Shooter Geo, mine mgr
Sleeman H R, attrny & P M
Smith L, blksmith
Stanley, Jno, Yandyarra stn
Teichmann, J, Mallina Stn
Walker Eric, prspctr
West Pilbara Trdy & Fin Co, stre, btchrs & htl

Whitby Falls, see Mundijong

White Feather, see Kanowna

White Flag, see Bonnie Vale

White Peak, A platform, 315 m fr Perth. See Geraldton

White Rocks, see Brunswick

White Well, 565 m fr Perth; rl Mt Magnet, th 59 m. See Mt Magnet

Whitehead Find, see Gippsland

WHITTAKER'S MILL, 49 m S fr Perth, rail to Nth Dandalup, thce hire

Ames, E
Anderson, A
Basely, J H
Besier, W
Brooks Joseph
Brooks, R
Davies, R
Edeson, J
Edeson Oliver
Edward, A
Erickson, E
Fitzgerald, W
Gates, A
Gates Regd
Grant, G
Halls, E G
Halls, W
Hanham Geo
Henderson, J
Howson, H
Joynson Mrs E
Judge, J
Kroon, J
Lambert, H
Litterick, W
McCarthy Patk
McMahon Peter
Mansfield, R
Marshall Richd
Mathews, W
Mitting Jack
Mitting, Joe
Mitting Regd
Moore, A
Plant, H
Ree, E
Ree, G
Reed, E
Reed, L
Reynolds Arth
Reynolds, T
Ricketts, C
Ryan, M
Rule, D
Smith, S
Tait, A
Tait Mrs A, postmstrss
Tremlett, F
Warwick, E

WHITTAKER BROS., Sawmill.

Willis T

Whotenine, see Katanning

Wialcutting, see Kwolyin

WIALKI, 266 m E fr Perth by rl. Tel

Anderson Thos, farmer
Arnold Jno P, farmer
Beadman W Arth, farmer
Beckingham W Ken, frmr
Brandis Albt C, farmer
Bratt Har R, farmer
Broomhall V R, frmr
Carlton Edwd G, farmer
Carrod W E, farmer
Clark Jas R, farmer
Clarke Jno & Wm M, frmr
Doley Harry W, farmer
Dyer Fredk, farmer
Ewans Thos, contr
Field Hy T, farmer
Forbes H E, farmer
Goff Geo, jnr, frmr
Goff Geo, snr, frmr
Greig Wm W, frmr
Growe Mrs K M, bdghse
Hunt Wm C, frmr
Irvine C L, farmer
Klei Fitz W, farmer
Lynch Thos, farmer
Marchant Regd V, farmer
Matthews Geoff H, frmr
Meney Bros, frmrs
Meney Alex C, farmer
Meney E (M Bros)
Meney Jas, frmr
Meney Robt (M Bros)
Miguel Jos A, frmr
Milligan Bros, frmrs
Milligan H L (M Bros)
Milligan H M (M Bros)
Milligan R (M Bros)
Monger E C, storekpr & agt
Monger J E, pstmstr & store mgr
Newing Wm L, farmer
O'Neil Har R, farmer
O'Neil Jno, frmr
O'Neil Terence M, frmr
Otway Thos, contr
Pritchard D, carr & bdghse
Rafferty Thos, farmer
Rowe Bros, farmers
Rowe Juanita (R Bros)
Rowe Ronald R (R Bros)
Rowe V A (R Bros)
Sage G T, farmer
Sheardown E S, farmer
Shubert Alfd W, frmr
Sprigg Hy W, frmr
Style Frank A, frmr
Taylor Hy T, farmer
Tipton Harry T, farmer
Vincent Ken A, farmer
Vincent Vinct M, frmr
West Stewart, contr
Whittles Stan, frmr
Willox (Jno C) & Gordon (C C), farmers

WICKEPIN, Williams' River dist, 189 m from Pth by rl; nwsppr "Narrogin Observer," (wkly); bks, Nat, A/asia. Tel, M O & S B

Aherns, Carl, frmr
Aherns, D, frmr
Ahrens, Ern, frmr
Anderson, Peter, frmr
Anderson, Robt, frmr
Andrews W, mgr Natnl Bank
Arbuthnott H, farmer
Astury D T, frmr
Banard H, bldr

BANK OF AUSTRALASIA (A B Broun, mgr)

Barkla J S, strekpr
Batchelor, F A, frmr
Baxter, John, frmr
Bell, George E, frmr
Bergin, Alfred, farmer
Bibbey C R, farmer
Biggs Robt J, contr
Birch L, asst mgr Bk A/asia
Birch R G, chemist
Black G R, farmer
Black L J, farmer
Bone, Jas, salesman
Boulden A L, farmer
Boulger D, pstl asst
Braunholz Bros, frmrs (Inkle Pinkie)
Braunholz, Chas, frmr
Braunholz, Neil, frmr
Broun, A B, mgr Bk A/sia
Brown J, hrdrssr
Bryne, Jno, frmr
Burrows F H, hdmstr State School
Butler, J C, frmr
Butler, Wm M, J.P., com agt & mot gar

Carlin T, frmr
Carter, E C, frmr
Chadd Mrs N, drsmkr
Chick J M, contr & pntr
Clifford, Michl, frmr
Clifford, Timothy, frmr
Coates Miss B, tchr
Collingwood, Saml A, frmr
Corke E D, frmr
Coyle, Albt, frmr
Coyle Jno P, frmr
Cumming D, contr & stne mason
Dalton, L C, frmr
Day Geo, frmr
Doncon E R, farmer
Doncon E T, farmer
Down L M
Duncan Alex, farmer
Duncan Chas W, frmr
Duncan Robt, shop asst
Dunning, Mark, frmr
Eason, Sydney, frmr
Easton M M, farmer
Ebsary, Alwyn, frmr
Ebsary, Hurtle, frmr
Eccles A, dog breeder
Elliott, Steve, mgr Wickepin htl
Elliott, T R, frmr
Elmes Rev S (Meth)
Elsegood C L, frmr
Elson, Chas A, frmr
English, Robert, farmer
Evans, Archie, frmr
Fairhead, Bertram, frmr
Ferrier Isaac, junr, frmr (Inkie Pinkie)
Ferrier, I, frmr
Ferrier, J H, frmr
Ferrier, Jas, Jnr frmr
Fisher Claude S, clerk
Fisher Jas T, Rd Bd contr
Fisher Mrs W
Fleay, E H, frmr
Fleay, Leslie, frmr
Fleay, Moyle, frmr
Free W, frmr
French, Leslie J, frmr
Galliers, Jack, frmr
Gamble H A, frmr
Geall J, frmr
Giles A A, frmr
Giles H, asst mgr Nat Bank A/asia
Gilman, Oswald frmr
Glassett Wm, frmr
Glasson Arth, frmr
Goade A E, frmr
Gray, Harold, frmr
Green J A, frmr
Green M, farmer
Green, R J T, frmr
Gribble, Regnld C, frmr
Haack A M, frmr
Haack, Jas, frmr
Haack, Wm, frmr
Hall, Frank L, frmr
Hammond S F, com agt
Hanlon D, contr
Hatwell W, farmer
Hawkins, Hy A, frmr
Healy, Wm, frmr
Hemley, Ernst, frmr
Hemley G, pres Wckpn Dist Agric Soc
Hemley, Geo, farmer
Hennig E E, frmr
Hewett, Thos, frmr
Hickey D, length runner
Hocking P M, med pract
Hodgson Jno W, wool buyer
Hodgson, W
Holdaway, Alfd J, contr
Holdaway Bert, lumper
Holdaway M L, shop asst
Holdaway Michl, carrier
Hosken, Jno, frmr
Hosken, Leond J, frmr
Hosking Jno H, grngrer
Howard, Wm G, frmr
Howell's Phrmcy, Wogolin st
Ilbery W S, frmr
Jackson L G E, frmr
Jago & Somerville, btchrs
Jago F P, clerk
Jago, Nathl, frmr
Jago Herbt (J & Somerville)
Johnson Fred C, frmr
Johnston C J, frmr
Kemp, Raymond G, frmr
Kerr, Geo, frmr
James N, contr
Jensen C, pensnr
Jensen J P, farmer
Kerruish J T, frmr
Kirby D, license collector
Kirby, Reg J, frmr
Knox, Jno, farmer
Lane Miss A, hosp cook
Lane, Richard, contr
Lang, Saml B H, frmr
Lange, A W, frmr
Lange Carl E, frmr
Latham, Rupt J G, frmr
Lee Maurice, frmr
Lewis B T, frmr
Lewis, Danl T, frmr
Lewis Ernst G, frmr (Geetaring)
Lewis G, chemist
Lewis Mrs A R, farmer
Lister, Thomas S, frmr
Love, Allan, sec Agric Soc
Love Miss M, nurse
Love, Wm & Allan, agents
Luplau, Roy J, btmkr
McAuliffe D, frmr
McBurney A, frmr
McCabe, Thos B, frmr
McCall A, farmer
McCall, Danl, frmr
McCall, Jno A, frmr
McCall Mrs
McClure Geo, bldr
McCracken Cyril, farmer
McCracken J K (Inkie Pinkie)
McCracken, Kenneth, frmr
McCracken, Leonard, frmr
McCrackan, T J, sec Rds Board
McCracken, A B, frmr
McCracken, Keith, frmr. (Blair Athol)
McDonald, Thos, frmr
McDonald G G, frmr
McDougall H, farmer
McGuigan W J, sen const
McLean, Thomas P, frmr
McLoughlin B, hrdrssr
McNab Roy, frmr
McVeigh, Alex, carr & contr
Mahar Geo, frmr
Mahar M, contr
Mahar W, frmr
Martin, Fredk, frmr
Matthews & Tregear
Matthews, Arth A, frmr
Melican Mrs S, farmer
Middleton E, agt, Elder, Smith & Co
Miller, Geo, frmr
Modra E M, frmr
Moncrieff Miss P, schl tchr
Mullan John, frmr
Mullan Wm, frmr
Mutton, A R, frmr

NATIONAL BANK OF AUSTRALASIA LTD. (W. Andrews, Manager).

Nelmes Geo, stn mstr
Nelson Bertie A, frmr
Nelville A L, frmr
Newbold A R, frmr
Nix, F W G, frmr
Norris W R, frmr
O'Callaghan J H, frmr
O'Callaghan J T, frmr
O'Halloran Miss N
O'Keeffe M, frmr
Oliver, Alfd G R, frmr
Orchard Bros, farmers
Orchard, D J, frmr
Pauley, Edwd, frmr
Pannell F T, farmer
Parker H, newsagt & stnr
Pascoe F T, shop asst
Pauley, E J, frmr
Pauley, Thos, frmr
Pedlar M C, contr
Pense, Geo, farmer
Pense, Luke, frmr
Phoebe, Claude, frmr
Phoebe Jas, frmr
Phoebe Wm
Picks R, contr
Pippett H
Pitman Miss, mtrn
Plover J L, wool buyer
Pollard Dorothy, nurse
Purser Mrs A G, coffee pal
Purser W, mkt grdnr
Quill Thos, contr
Rahaley Bertrand V, frmr
Rahaley, Thos V, frmr
Retallack Claude, farmer
Rich, W T, frmr
Richardson, Jas, jwllr
Rickson A G, baker
Ridley Jas, san contr
Ridley W, wheat lumper
Rigg Chas, linesman
Rigg M A, acct Co-op
Robinson, Geo, frmr
Rose Chas, farmer
Rose, Chas E, frmr
Rose Roy, carrier
Rose, Wm, frmr
Russell C G, frmr
Salathiel H T B, frmr
Schulze, Fredk C, frmr
Shipley, Joseph, frmr
Sim, P B, frmr
Simpson, Claude D, frmr
Sims, A, frmr
Smith Chas P, frmr
Smith E L, frmr
Snow, Eric, frmr
Snow, Hy, frmr
Snow, Hubt, frmr
Snow, Robt, frmr
Snow, Wltr, frmr
Somerville, John, btchr
Southall, Jno, frmr
Spackman J, dairyman
Spark Jno, frmr
Spark R S, farmer
Swannell J E, frmr
Taylor E A, farmer
Thomas —, acct Nat Bank A/asia
Thompson, Wm, frmr
Tonkin A E, pstmstr
Townsend Fredk T, frmr
Tregear, Joseph H, frmr
Tregear, Robt A R, frmr
Tregear, Wm, frmr
Tuckfield, Hrbt P, frmr
Turner B J, frmr
Turner Leond, farmer
Walker, Jno, frmr
Wallace, J H, frmr
Wallace, R P, frmr
Walter, Theo, frmr
Walters C F, farmer
Walters, Chas, farmer
Walters, Jno A, frmr
Walton A, frmr
Ward Albt, farm hand
Ward Chas, contr
Warren, Mrs S
Watts W B, mail contr
Watts, P B, frmr
Wells W H J, frmr
White, Bernard B, frmr
White, H A, farmer
Whitford L, I A B inspr
Wickepin Cemetery Bd
Wickepin Dis Agric Soc (Allan (T J McCracken, sec) Love, sec)
Wickepin Health Bd (T J McCracken, sec)
Wickepin Lodge (F H Burrows, secretary)
Wickepin Orchestra (C Rose, pianist; J Chick, drumster)
Wickepin Pub Hosp Incorp (R Birch, sec)
Wickepin Rds Bd (T J McCrackan, sec)
Wickepin Tennis Assoc (Inc)
Wickepin Tradg Co, storekepers
Wickepin Vermin Bd (T J McCracken, sec)
Wilcock, Herbt, frmr
Williamson, Walter F, frmr
Wilson Gordon, farmer
Wood Frank, frmr
Young Jno, farmer
Yealering Farmers Co- op Co. strkprs (N Perryman, mgr)
Zinkler, A, blksmth

Wicker, see Narra Tarra

Wickertup, see Gracefield

Wicklow Hills, see Toodyay

Widanya, see Broad Arrow

WIDGIEMOOLTHA,

S E Coolgardie, 403 m E fr Prth by rail. Tel

Allen N, bttry hnd
Baxter A, bttry hnd
Baxter W, miner
Billi, Frank, fettler
Cale A, assayer
Davey E
Davey L C, strekpr
Dawson N, btchr
Foch Alfd, sec Prspctrs Assn
Fotheringham J, prspctr
Gettingby E, bttry hnd
Glasson R
Hack G, pstmstr
Holst Har, prspctr
Kingswood J, prspctr
Knowles A, fttlr
Lawford E, prspctr
Napier Geo, prspctr
Nazzari O, ganger
O'Callaghan B, strekpr
O'Callaghan G, mgr
O'Callaghan Jno
O'Callaghan Patk
Perry N, prspctr
Polinelli S, fttlr
Pugh D G, schl mstr
Snellgrove T, prspctr
Solly Benj, prspctr
Solly Cliffd, prspctr
Solly Jno, prspctr
Solly K, prspctr
Solly R K, prspctr
Thompson T, Widgiemooltha Hotel
Towie J, prspctr
Weir J, Widgiemooltha pub battery
Weir R, bttry hnd
Williams G, prspctr
Worth H G, fttlr

Wikwiddian, 208 m S from Perth, via Narrogin, which see

Wilaminup, see Tambellup

Wilberforce, see York

Wilcobennig, see Katanning

Wildarra, see Poison Ck

Wild Dog, see Wyndham

Wiley's, see Walkaway

WILGA, *Collie dist,*

165 m SW fr Perth by rail. Tel

Adelaide Timber Co Ltd, saw millers & store
Affleck, A, farmer
Affleck, Wm, farmer
Ashley, G C, eng driver
Atkinson, F W, blacksmith
Ballantyne, Jas, frmr & mill hand
Baskerville Laur, crpntr
Bleechmore, C, frmr
Boyd, Jas, frmr
Browning, C, timber wrkr
Clarke C, loco driver
Coffey Harry, tmbr wrkr
Connor, V J, farmer
Dodd, J, farmer
Ellis, F N, timber wrkr
Emery A T, timber wkr
Ennis D, mechanic
Evans, A J, hewer
Evans, Jno, frmr
Ford, Montague, frmr
Forsyth, J W, timber wrkr
Gill, Geo, road wrkr
Greenacre H, frmr
Hansen, H L, timber wrkr
Hansen, J H, frmr
Harley, Wm, frmr
Hessey, N, timber wrkr
Hoad, A G, tmstr
Ilott, H, timber wrkr
Jones, T, timber wrkr
Lloyd, E D, timber wrkr
Macfarlane, J, mill hand
Macfarlane, W S, timber wkr
McLoughlin, T J, frmr
Moore, Jno A, frmr
Moore, Geoffrey P, frmr
Moore, W A, farmer
Morris, A, timber wrkr
Nichols, E, teacher
Nilsson, Magnus, frmr
O'Brien, Jos, acct
Offer, Wm, frmr
Pfeiffer, Wm, frmr
Quirk Thos, eng drvr
Ranson, A, farmer
Richardson, A J, timber wrkr
Richardson R K, tmbr wkr
Rogers F B, timber wkr
Rosselottv J Burgh, frmr
Rowe J H, machinist
Runciman, R E, farmer
Shepherdson, B W, mill mgr
Shepherdson E B, pstmstr
Shepherdson, Ernst, sec
Shepherdson, K G, frmr
Smith Jno H, tmbr wkr
Smith W L, frmr & tmbr wkr
Smith, Wm B, frmr
Wood Wm, sawyer
Wright Elliot C, strekpr

Wilgarup, see Bridgetown

Wilgie Hill, see Dalwallinu

Wilgoyne, see Burracoppin & Moulyinning

Willagee Swamp, 17 m from Perth. See Bibra Lake

Willena, see Mt Sir Samuel

Willgarup, see Balbarrup

William Bay, 367 m by rail from Perth. See Denmark

WILLIAMS, Williams

dist, 183 m S E by rail bk, Nat. Tel, MO, & SB

see also Quindanning

Adamson A A, Comcl Htl
Agricultural Hall
Ainsworth Hy N, farmer
Atherton, T E, frmr
Bailey, Ernest
Bailey, J, frmr
Barrett Geo H, farmer
Barrett-Lennard, J, grazier
Bates W G, frmr
Bell, J D, frmr
Beste —, nurse
Boech, A, frmr
Brooks, W D, contr
Broome, H J, frmr
Bunny, E, farmer
Bunny, Mrs, frmr
Carne, H V, JP, sec Rds Bd
Carne M E
Carrots Jno, farmer
Carrots, M, farmer
Carrots, R J, frmr
Carter, A C, farmer
Collins, M, farmer
Coucher, Lance, farmer
Couchman H E, Williams Htl
Cowcher, Aug, farmer
Cowcher, C, frmr
Cowcher, Hy, frmr
Cowcher, Herbert, frmr
Cowcher, Jno S, frmr
Cowcher, Robt L, frmr
Cowden J, lineman
Cowin Ethel, frmr
Coucher, Wm G, farmer
Cowin, S, labr
Cox, Geoff, farmer
Cox, Laurie, farmer
Craig, F C, farmer
Creazzo Vincenzo, labr
Cummings, A E, frmr
Curteis, F A, farmer
Davis Mrs Rose, farmer
Dawson, W, labr
Dench Alan, labr
Duffield, S, farmer
Fairhead, L, garage
Fleay, A, contr
Fitzpatrick Jos, frmr
Folland, C W, mkt gdnr
Folland, Mrs, drssmkr
Folland, V, frmr
Ford, Francis J, frmr
Fowler, J F, frmr
Francis, J, frmr
Gibson Geo, farmer
Giles J, mgr Narrogin Trdg Co
Gillett, E E, farmer
Graham, E
Groth Les R, farmer
Guttrey, G, frmr
Guttrey G, jnr, frmr
Hack, B C, frmr
Hall, Danl, frmr
Hampson Jno, pensioner
Hardarce, Thos, frmr
Harding Arth, mtr gar
Harvey, L J, farmer
Haynes, S, labr
Haynes, Wm W, frmr
Hemingway, J, Kulking est
Hendrickson, C, labr
Hicks, A G C, contr
Hillard, M, frmr
Hoghton, de E, frmr
Holmes Jno, pensioner
Huxtable Jas, ganger
Isbister, Edwn, frmr
Isbister, Jos, frmr
Johnstone, C H, farmer
Jose, E D, farmer
Jose, S G, farmer
Keally, Stanley C, grcr & ironmonger
Kernutt, H H, baker
King, Harold E, frmr
Kralwitch Robt, labr
Lavender & Sons, Wm, frmrs
Lavender, T & J, frmrs
Lavender, E, farmer
Lucas, J, carrier
McKenzie, J A, frmr
McWhinney, A, farmer
Maloney, J, mgr Nat Bank
Martin, Lionel, farmer
Medlen, Hy, frmr
Mitchell, R, const
Moore, A, labr
Müller, J W, frmr
Muller O M, tea rms
Munday, W, farmer
Mure, J, frmr
Narrogin Trading & Agncy Co Ltd (J Giles, mgr)
Nash, A, frmr

NATIONAL BANK OF AUSTRALASIA LTD (J Maloney, mgr)

Nicholson, J, frmr
Page, Jas, farmer
Page, Jno, farmer
Palmer, Keith P, contr
Perkins, R, frmr
Petchell, G, frmr
Petchell, Thos, frmr
Pilkington, E, labr
Pilkington, Jno, labr
Playle, Richd, frmr
Pollard, C A, frmr
Pollard, H R, frmr
Pollard, Hubert, farmer
Powell, Jas W, frmr
Pulford, M, tchr
Pumphrey, D, farmer
Rabbish, E, grazier
Reid Joshua, labr
Richards, A, farmer
Richards Blanche, frmr
Richards, C C, frmr
Richards, E E, frmr
Richards Wm M, frmr
Rielly, T, frmr
Rintoul A, farmer
Rintoul Harry, frmr
Rintoul M E, farmer
Rintoul R S, frmr
Robinson, C R, labr
Robinson Wm, farmer
Roughan, Mrs A, frmr
Rowe, Richd H
Savage Duncan, acct
Sewell, J W, frmr
Sherry, W, farmer
Skelton, C, frmr
Sloan, D G, frmr
Smyth, D, frmr
Smyth, J H, frmr
Sofield, B J B, postmaster
Stanley C C, orchardist
Stanley W, foreman
Stenning A E, med pract
Stockton, W N, frmr
Waldock, A E, labr
Waldock, J, farmer
Walsh, M, frmr
Warburton, C E, frmr
Warburton, R E, frmr
Warburton, R J, frmr
Warren, E, frmr
Warren Jos, farmer
Warren, Richd, farmer
Watson, A J, nwsagt
White, W, frmr
Wilkie, Dan, farmer
Williams Dist Hospital
Williams Rds Bd (H V Carne, sec)
Williams, T, farmer
Zocolli, J, orchardist

Williamsburg, see Marling

Williamstown, see Boulder

Willow Gully, see Northampton

Willyabrup, see Group 20

Wilson's Creek, see Doyle's Well

Wilson's Inlet, see Denmark

WILSON'S PATCH, Mt

Malcolm dist, 590 m from Pth. rl Leonora, th cch 44 m

Dickenson M, mkt grdnr
Duey, F, stn hand
Fogden, E
Gardiner, C
Gorton Colin, stockman
Little Agnes, cook
McBride R, mgr Talmoral Pstrl Co Ltd
McDonald C C, overseer
Mackay D, Wilsons Patch Htl
Stokes, G, stn hand
Talmoral Pstrl Co Ltd (R McBride, mgr)
Watson Arth, stn hand

WILUNA, E. Murchison

G F, 765 m fr Perth; rl to Leonoro, th 230 m by mot car (wkly); tel M O & S B; Bks, Union & N S W

Anderson, A, contractor
Anderson A W, bldr
Ashdown A, baker
Ashdown, C, garage
Ashdown Chas, gar ppr
Bain D, contr
Baker Jno, mine mgr
Baldwin Ike, contr
Barker K M, nwsppr ppr
Barnfather W (Bruce), carr & marine dlr
Barrett F, miner
Batchelor R, miner
Baxter J W, eng drvr
Beavor Edwd, contr
Beavor, H, contractor
Beit, L, laundry
Bennett J H, nwsppr agcy
Bennett W R, newsagt
Bonola M, wood contr
Bradshaw Jno J, hrdrsr
Bremner Mrs E, sft gds shp
Bremner P, drymn
Brice Wltr, eng drvr
Braun L L, miner
Brown H, bicycle shop
Browne A J, assayer & surveyor
Bucton R, contr
Bull Geo, contr
Bunter Miss Ivy, lndry
Burgess E, solr
Burnett S J, blrd sln ppr
Bennet W, prspctr
Burrows, Alfd
Bushby W F, bldr
Carpenter Jno A, contr
Carret C, prspctr
Carpenter M G, miner
Carroll H H, mgr Wiluna G M
Carter D M, tobcnst
Cary M J, cordial fctry
Chessin Jno, stre mgr
Chiavi, H B, bdghse
Christensen, Paul, mkt gdnr
Clarke A, acct
Cohen, Madge J, dnst
Commons W, pipe fitter
Coombes J, J.P., agent
Cooney, J, sergeant police
Cooper T H, grdnr
Cooper, W, farmer
Copeland, B, acct
Coree Pastl Co (J Fetherstonhaugh, mgr)
Cresswell P, pstrlst
Crofts D, Comcl Htl
Crooks & Brooker Ltd, mchts
Dalton J K, mech
Currie J J, pstrlst
Davie N, chemist
Dawson, G, contr
Dewer D J, contr
Dibdin S J, bldr
Donnellan M, hrdrssr
Doody, —, draper
Dorrington A, contr
Dunn & Co D, Neundal Stn (Mt Keith)
Dunn D, pstrlst
Easton F, contr
Elleston Chas, crpntr
Eves & Co, storekprs

EZYWALKIN LTD., Wotton St. Boot & Shoe Dealers.

Fairhead, F, baker
Farrant A, moulder
Fakrudden H, bldr
Fimister, J, mng regr
Finch, J, garage prop
Finch Leslie, stn mgr
Finch Miss C J (ppr Yeelerie Stn)
Finch Mrs C
Finch O, pstrlst, Yeelerie Stn
Finuster Mrs I, bdghse
Fleming R R, pstl asst
Foden A, saln ppr
Ford, W, builder
Foss, D H, clerk
Galley Mrs, bdghse
Gardiner H M, taxi owner
Gardiner Nurse, St Mary's Hospital
Garrett, F J, draper
Gerick, A L, store
Gayford, Geo, prospr
Ghan J, prspctr
Gillies R, tlr
Gilmour W, tbcnst
Gow H J, hosp sec
Green B, undrtkr
Green Hy, pstrlst
Gregormi M, bdghse
Haendel Mrs B, bdghse
Hancock, J, miner
Hancock, Mrs J, bdghse
Harris H, mine engr
Haworth E G, eng drvr
Harris C, prspctr
Hayes, Jas, mgr W Meat Supply
Hayter P E, printer
Hedditch, Miss K, teacher
Hedditch, S R, sec Rds Bd
Hepworth, H, battery mgr
Herring G H, strekpr
Hill A S, electrn
Hines H V, baker
Hobson Mrs O, bdghse
Hogg A C, pstrlst
Horowitz, —, tailor
Horsfall E, prspctr
Horsfall E J, strekpr
Horsfall, Mrs M E, cafe
Horsham I R, diamond drlr
Howard F W, pstrlst
Howard R S, pstrlst
Ianello I, tlr
Inglis, A, solicitor
Jackson, Alex, tobcnst & hairdresser
Jarvis C J, miner
Jessop E, contr
Johnston Alfd L, med pract
Johnstone W, eng drvr
Juett D, eng drvr
Kalinowsky, Mrs, bdghse
Kemecy Rosina, nurse
Kennedy R W, pstrlst
Kerstan H, schl tchr
Kinsella J, eng driver
Kirwan Mrs H, dairy
Kosmos A, grcr
Lake Violet Pstrl Co
Lang Mrs G A, bdghse
Langford F, investor
Langford, S, contractor
Layton Geo, painter
Lee R J, barman
Lees, Thos, builder
Leggo & Co V, arsenic wks
Lehmann J, drover
Linfield Wm, eng drvr
Lipsett L M, asst sec
Lucanus & Moylan, store
Lukin, H, mr, Lake Way stn
Lynch Mrs M, bdghse
Lyon H, builder
Lyons, Jos, prospr
McCormack, J, eng drvr
McDonald Chas, pstrlst
McDonald, Stanley L, miner
McEvoy J
McEvoy K, bldr
McFadgen R, bttry hnd
McGillivray H, miner
McHugh, Geo, miner
McInerney B, engr
McKay D, miner
McNamara, J, garage prop
Maher Adolph, miner
Manolini P, taxi owner
Marks M, jwllr
Marshall T, miner
Martin E G, miner
Mathieson W, engr
Maund, W J, cordl mfr
Melton Thos, pstrlst
Mickle E, hrdrsr & tob
Millars T & T Co, tmbr mchts
Milling Geo, aerated wtr mfr
Miocevich J, contr
Mitchell, K, mgr Granite Crk Stn
Moher Jas, baker
Moore, Mrs E, laundry
Morrissey Bros, btchrs

WISE'S DIRECTORIES
KNOWN THROUGHOUT
——THE WORLD——

Mt Keith Pastl Co Ltd (J H Rogers, mgr)
Mulholland F, prspctr
Murphy W L, storekpr
Mutton Jas, bdghse
Nowland, L R, mine engr
Nulsen W
O'Connor, M, bdghse
O'Donnell E, btchr
Oldfield A R, miner
Olsen H, undrtkr
Olsen W H, undertaker
O'Shaughnessy B, Club Htl
O'Neil O, bus ppr
Pandelis J, grocer
Pandelis Jas, frtr
Parker J R, bldr & contr
Paterson A G, J.P., ownr Yandil Stn
Patronie E, btmkr
Perry K J, miner
Pettigrew J, prspctr
Pettit S, bnk mgr
Phillipson W B, J.P., acct & chrmn Rds Bd
Phipps, H D, med pract
Pitt K, fruiterer
Polak H, Wiluna Htl
Poole H, prspctr
Pope Fredk, pstrlst
Prior, C E, mgr Wiluna G M
Pusey Mrs A, bdghse
Quadrio P, contr
Roberts C E, engr
Robinson S A, erpntr
Rogers J H, pstrlst
Rowe B, electrn
Ryan J, Wytree stn
Sainsbury E, pstmstr
Sailur, A, chemist
Sansum W, engr
Sargent R S, cordl fcty
Satchell Jas, eng drvr
Satchell, Jas, miner
Seighi P, grdnr
Shevlin M, agcy
Shiel, S, builder
Shiel S J, chmst
Silverlock J O, bldr
Smith E E, draper
Smith T E, drpr
Snell, W A, Bridleface stn
Stewart I. hlth inspr
Stirton W, drymn
Starks R T, mgr chmcl wks
Stassen C, eng drvr
Stirton, D, dairy
Sullivan F, bldr
Tayler A E, acct
Taylor-Thomas F S, med prct
Thompson B, btmkr
Thompson V, drymn
Thornton Geo, mine mgr
Turnor C, bldr
Vale Mrs E, bdghse
Veale A, schl tchr
Wainwright, R S, contractor
Ward, H, stn hand
Ward Hy, pstrlst
Ward Jno C, pstrlst
Ward, N (Tweedie & W)
Webb, R S, acct
Webster A E, mgr Union Bk
Weir F C, contr
Wertheimer A J, mtr mech
Wharton W, contr
White F M, metallurgist
Wilson J, acct
Wiluna Co-op Soc Ltd
Wiluna Gold Mines Ltd
Wiluna Hospital (— Smith, matron)
Wiluna Meat Supply, butchers
Wiluna Rds Bd (S R Hedditch, sec)
Woodhams C, contr
Woodhams H, eng drvr
Woodhams Mrs H, cafe & tea rooms
Woods, J, store
Wooler, A, dentist

Wimpole, see Dongarra

Winchcombe, see Cranbrook

WINCHESTER, 172 m

N by rail; tel

Adams, J L, frmr
Allen Bros, frmrs
Armstrong, J, frmr
Atkinson, J, farmer
Bowra, F J, frmr
Bradley, Jno, farmer
Brady, H, fettler
Chapman, C, frmr
Chappel, H H frmr
Chapman, W, frmr
Dowding, N, frmr
Fowler, H, frmr
Haig, J M, frmr
Hunter, Mrs E G, frmr
Lawson, Jno, frmr
Lawson, T, frmr
Lawson, W M C, farmer
Leishman Bros, farmers
MULLIGAN, W., General Store & P.O.
Nineham A C & N, frmrs
Pethick, W J, frmr
Poole, Bros, frmrs
Raffan Bros, frmrs
Simpson, D, fettler
Solling R A, farmer
Straiton J, frmr
Walker, W, fettler
White, W T, frmr
Woodhouse, E R, frmr

Windowie, see Wooroloo

Wingiebaiup, see Cranbrook

Wingedyne Hills, see Woodanilling

Winnijup, see Bridgetown

WINNING POOL. Ash

burton dist, 788 m from Perth, stmr to Carnarvon, th 214 m. Tel

Dawe W H, mgr Giralia Pstl Co & Station
French C, Cardabia Stn
Giralia Pastoral Co, Giralia & Artesian stns
Gleeson J, Winning Stn
Hardy E, tele linesman
Hunter, Thos F, ovrsr Winning Stn
King, Wm J, mgr Exmouth Gulf stn
Loeffler F P, Giralia & Artesian stns
Marchetti Bros, Murella Stn
Meaghen Reg M ,sec Wnng Pstrl Coy
Meagher, Fk J, Winning stn
Temple W, Giralia & Artesian stns
Powell, Jos, pstmstr
Purchase C E, mgr Winning Stn
Skipworth Mrs, postmstrss
Taylor J, mgr Bullara St
Watson & King, Exmth Gulf stn
Weir, J L B, Bullara Stn
Whitlock F A, Giralia and Artesian stns
Winning Pastoral Co

Wirring, see Group 18

Witchcliffe, see Groups b7 & 64

Wishbone, see Dumbleyung

WODGINA, Pilbarra

G F, 1152 m fr Perth, stmr to Pt Hedland, th 70 m. Tel

Collins Chris R, miner
Draper A M, pstrlst (Woodstock Stn)
Draper R M, pstrlst (Woodstock Stn)
Hausler, Chas, claim hldr
Higgins, W S, prospector
Houston Geo, miner
Kennedy, A L, JP, postmaster & mine manager
Leeds, C F H, Abydos Stn
Leeds, F A, Abydos stn
Lockyer, W, stn hand
Lynas Wm J, prspctr
Noble, J McC, Kangan Stn
Preston A A, truck drvr
Piesse, E A, prospector
Rodgers A Edwd (Kangan Stn), grzr
Rodgers Leond (Kangan Stn), grzr
Tantalite Ltd, claim hldrs
Thelemann, Fred, lsehldr
Wiley, Walter, prospector
Yick Ah, grdnr

WOGARL, 209 m by rl via Merredin

Berry, A, farmer
Buckingham, C W, frmr
Burr J W, frmr
Burr, W, farmer
Chadwick R H, fettler
Coskery, D, fettler
Crow, J, farmer
Cusack F A, frmr
Cusack, J, farmer
Dixon J R, frmr
Ellson H B, ganger
Escott W C, frmr
Federici G, frmr
Healy, M, fettler
Jackson E W, frmr

McKENZIE, M., Commission Agent, Storekeeper and P.M.

Newman J A, frmr
Simpson P M, frmr
Smith, J F, frmr
Smith S M, frmr
Tudor & Sons, frmrs
Vedova B D, frmr
Wilkinson, J, farmer

Wogerlin, see Bilbarin

Wogolin, see Wickepin

WOKALUP, Wellington dist, 89 m fr Perth by rl. Tel

Barnes T, labr
Bennett A, labr
Berry, Wm C, fremn
Chinn J D, labr
Clifton, Regnld, frmr
Cross B, labr
Day A G, farmer
Fimmell, Mrs J, frmr
Hocart J P, frmr
Kuring A, stn & postmstr
Jurgenson P, frmr
Kinsella, Jas, frmr
Lofthouse, Richd, grngrer
Lofthouse, Robt, frmr
McMillan, A, labr
Middleton, Witr, frmr
Omerod, T, labr
Perks, A, frmr
Peterson, C H, frmr
Pollock, A, frmr
Rigg, Herbt W, frmr
Settor, Mrs, frmr
Smith, H W, frmr
Smith, Hy, jnr, frmr
Smith, J M, frmr
Stanley, Miss D
Terry S, labr
Ugly Men Farm School (Bundidup)
Wilkins E (Wokalup Htl)
White, F E, frmr
White, Wm, frmr
Willis, F W, farmer

Wokawa, see Beatty

Wolla Wolla, see Cue

Wolwolling, see Highbury

Wombola, see Bulong

Womenusking, see Quairading

Womerina, see Marble Bar

Wongallaup, see Tenterden

WONGAMINE, Toodyay dist, 60 m fr Perth; rl French's, th 7 m

Bowen, W F, farmer
Chidlow B, frmr
Clune, J, frmr
Dennis, Witr J, frmr
Duke A, frmr
Glass, C E, farmer
Gregory B C, farmer
Gregory, J, frmr
Haddrill, Geo, frmr
Hanks, W, farmer
Hughes, Geo, frmr
Lawler, Edw J, frmr
Lawler, Michl, frmr
Lawler, Patk frmr
Lindner, W G S, farmer
Lockyer, Horace B, frmr
Morris, W, farmer
Munro D, frmr
Mutter, A R, farmer
Oinn E, frmr
Parnham, Fred, frmr
Patrick Buckley, frmr
Perrin, Harold G, frmr
Russell, Jno, frmr
Ryan, W, frmr
Sheen, Chas, frmr
Smith, A J, frmr
White, Jos, frmr

Wongamien Rd, see Northam

WONGAN HILLS,

Irwin dist, 136 m E by rl fr Perth; banks Nat & Un; tel.

Ackland, Hugh J, frmr
Ackland Mrs V E
Ackland, Roy B, frmr
Anderson, A E, fireman
Armit, J S D, frmr
Armstrong, W N
Armstrong Wm N, frmr, Lake Hind
Bagot, A G, frmr
Bailey, E G T, frmr
Beard A, frmr
Beard Mrs Bertha
Bird Arth C, frmr
Black Alex, labr
Booth E M, bkr
Bowen, Thos, frmr
Boyd J, frm mgr
Braham Rev M (C of E)
Brennan, Peter, frmr
Briggs H, rly emp
Broadbent, Saml, frmr
Brooks Witr, rly emp
Brounell Miss G, nurse
Brown, C H A, frmr
Brown R P, contr
Buckley, F, rly emp
Burge R, bnk clk
Bryan P A, frmr, Lke Hind
Campbell C, hrdrssr
Chambers, Geo E, rly emp
Chapman J, rly emp
Chester, N F, frmr
Chester M, shop asst
Christenson A, rly emp
Christie, Geo, frmr (Rck Hill)
Clancy J, rly emp
Clarke Geo A, frmr
Clune M, farmer
Councel F, rly emp
Cripper E, baker
Crotty J E, rly emp
Dunovan H, rly emp
Edwards D, rly emp
Ellis, Chas, mot gar
Ellis Chas, senr, fremn
Ffoulkes, J E, frmr
Fleming J, bnk clk
Foley, Thos, rly emp
Follett Edwd, btchr
Forrest A J, frmr
Forward Mrs A E, frmr
Fowler, G F, frmr (Lake Hinds)
Fowler, W E, frmr
Freind, H (Rock Hill)
Freind, Stanley R, frmr
French D, farm hand
Gallery T, labr
Ganzer, L, frmr
Ganzer O, frmr
Gathercole Herbt, frmr
George W, rly emp
Gilbert, Vernon F, labr
Glasson Mrs Ada E, bdghse
Glenvar Pastl Co Ltd (Rock Hill)
Gorman, P W, farm mgr
Gratton Geo, labr
Greaves, Ernest, frmr (W)
Greaves Mrs A, frmr
Gregory, H C, frmr
Hawker, T M, frmr
Head, C S, labr
Head, Jos, labr
Head, W, carr and agt
Healy M, rly emp
Herbert Bros, frmrs (Rock H)
Gawyer H, farm labr
Herbert G M
Herbert Mrs J A M
Hewett Ernest E, frmr
Hodges Alfd
Hopkins, W H, frmr
Hourigan Jas, frmr, Lke Hind
Hewett A, State Htl
Inglis S, rly emp
Jeffries Geo, blksmth
Jenkin C M, plmbr
Kemp F, bank mgr
Kerr, A, rly emp
King, Dallas, clk bank
Leach Miss, schl tchr
Liddelow, B, frmr
Lindsay, R A, postmstr
Lobley G, nurse
McCormack, Danl, frmr
McCullock H, rly emp
McEwan W, rly emp
McGibbon —, asst sec Rds Bd
McKnight H, bank mgr
McLaren, J R (Rock Hill)
McPharlin, L, frmr

Maltison J, mgr Co-op Store
Markey L C, frmr
Martin Lewis, frmr
Martin, P E, frmr
Miller, Thos J, frmr
Miller Wm, schl tchr
Millsteed Mrs M, frmr
Millstead, W G, frmr
Mincherton Jno, rly emp
Mitchell A, rly emp
Moloney, P, labr
Mola, Stanley G, rly emp
Morris J, mech
Morris Miss C, shop asst
Moyle W, htl mgr
Murray, S, frmr
Murgatroyd E, labr

NATIONAL BANK OF AUSTRALASIA LTD. (H. F. Kemp, Mgr.)

Newton, Arth H, frmr
Norwood Jno, labr
Nugent Mrs C
Nugent, T S, sec Wongan-Ballidu Rds Bd
O'Brien, J J, frmr
Parker, Alwyn E, frmr
Parker, Cecil A, frmr
Parry Geo, shop asst
Patterson J, btchr
Pym Robt, schl tchr
Reeves A, rly emp
Reinke Fredk G C, frmr
Reinke, Wm, frm labr
Reynoldson, Mrs M K
Reynoldson Wm C, frmr
Riseley P R, rly emp
Roach P, rly emp
Robinson & Son, frmrs
Rogers E C M, farmer
Rose A, shop asst
Rose, K B, rly emp
Rowles Wm, shepherd
Shields Bros, frmrs
Shields Jas C, frmr (Glenvar Pastl Co)
Shields Wm H, frmr (Glenvar Pastl Co)
Sinclair Arth, labr
Slade, Benj E, frmr
Smith, J A, frmr
Smith Seymour, labr
Spencer, Victor A, frmr
Stasinowsky Bros, frmrs
Stickland, E, farmer
Stickland, W J, farmer
Stonestreet, Norm C, baker
Taggart Jno, frmr (Rock Hl)
Thornton L, Rd Bd frmn
Tower A E, stn mstr
Tully S, pol const
Turner Frank H, rly emp
Union Bank (H McKnight, mgr)
Venton, A R, mgr Wongan Hills State Farm
Wade, W, shop asst
Wake & Son, M S, builders
Walker & Sons G E, frmr
Walsh, Mrs M E, genl stre
Watters, W J, frmr
Wells Wm H L, frmr
Wells, A L, frmr
Whaley, Norm, frmr
Whaley, Wm, frmr
Wheeler R J, med pract
White Arthur, labr
White, C, frmr
Whitehead J, frmr
Wilding Thos B, frmr
Wilkins, Hy, frmr
Williams D E, rly emp
Williams, J M, frmr
Williams Mrs M E, frmr
Williams W F, strekpr
Williams W M, frmr
Wongan-Ballidu Rds Bd (T S Nugent, sec)
Wongan Hills Dist Hospital
Wongan Hills Farmers Co-op Co Ltd
Woods J E, sddlr
Woodward M B
York, E J, farmer
York G E, frmr

Wongan Hills West, see Wongan Hills

WONNERUP, Sussex

dist, 143 m S fr Perth by rail. Tel

Avery L, carrier
Bellinghurst R, frmr
Bridle H, labr
Bridle H A
Carter T, labr
Casselton C, frmr
Conrau A W
Cooler T, labr
Curtis A G (Inlet Prk)
Davidson G, frmr
Doyle, J, frmr
Elvish G, post & stn mstr
Forrest, W C, frmr
Ironmonger C H, frmr
Johnston W, frmr
Layman, Misses, frmrs
Lockhart, Alex
Lyle, L, frmr
McCormack A, frmr
Melville E C, frmr
Norris, G, frmr
Oldfield, —, frmr
Overton W, labr
Paveling, D, forrester
Peille, A, frmr
Rafferty, —, frmr
Ral, Peter, frmr
Reilly, Edwd, frmr
Reilly W R, frmr
Reynolds G (Menbenup)
Reynolds, Percy L, frmr
Reynolds, Thos, frmr
Rogers R, labr
Schmidt S, rly emp
Schnaars L S
Teats R, frmr
Thomas Fredk A, foreman
Torrens, Alphonso, frmr
Torrens, Miguel, vignrn
Vincent, Wm, woodcutter
Wilkinson, G, frmr
Wilkinson J, farmer
Wright, H E, frmr

Wonoping, see Green Hills

WOODANILLING,

Williams dist, 212 m from Perth rl; Comcl Bk. Tel, M O & Sav Bk

Atkins E, rly ganger
Barron, H E, frmr
Baxter H, frmr
Becker, C W R, frmr & blksmth
Becker Har, mtr mech
Beeck, Arth, frmr (Mrrcnda)
Beeck, M E, frmr (Mrrcnda)
Bell, Luke S, frmr (Marracoonda)
Bell Mrs W
Bell, Robt S, frmr (Marracoonda)
Bennett A M, cretkr rly bldg
Bolt Geo S, farmer
Brackie, Andrw, frmr
Carter, Francis, frmr
Carter, Mrs J
Cavanagh E O, frmr
Cavanagh Mrs H E, farmer
Clancy Peter, frmr
Clayton Hy, fettler
Colhoun, John G, frmr, Fern Hill
Compton A O, frmr
Cottage Hosp Committee
Crossley, P H, farmer
Dinwoodie Robt, frmr
Dival, Edwn, strekpr
Douglas, A W, Boyerine
Douglas, Fred A L, frmr
Douglas, Hy, frmr (Dowlrng)
Douglas, M H J, fmr (Wardering)
Dusting Jno, frmr
Dusting Jno H, shop asst
Ferguson A J, tchr
Fidock, Jno H, frmr
Gibelini Vinc, farm mgr
Gill, Frank W, mgr, Frmrs Co-op Co
Greay, Wm G, frmr
Green, Wmr frmr
Gwynne C E, sec Rds Bd
Gwynne Chas E
Haynes N, bkr & confr
Horne W, frmr (Boyine)
Kealley, Milo R, frmr
Kippin, Hy, orchrdst
Kerr W P, frmr
Kenward Edwin R, frmr
Kirk Sid, fettler
Lane, John, frmr (Boyerine)
Lane, Jno, jun, frmr
Lines, Oscar, frmr (Wingedyne Hills)
McDonnell A H, Woodanilling Hotel
Mader, Aynot, frmr
Mader, G F, apiarist
Mader, Gus H, frmr
Mader, L Jno, frmr
Mader, Wm, frmr
Meharry, Saml, frmr

NATIONAL BANK OF AUSTRALASIA LTD (receiving office of Katanning).

Patterson, Jos R, frmr
Patterson, Rolston T, frmr
Patterson, Wm G, frmr
Phillips, Allan E, frmr
Prosser, Allan C, farmer
Quartermaine, Morton, frmr
Quartermaine, Timothy, frmr
Ralston Gordon L, farmer
Ramm, Paul, frmr
Ratcliff Mrs Lilian, pltry frmr
Reschke, Edwd J, frmr
Richardson & Co, prod merchts & strkprs
Sedery, Mrs A, frmr
Severin, Carl H, frmr
Shackley, Jno, frmr
Smyth Jno C, fettler
Stevens, Harry, contr
Sugg, Benj, frmr
Sugg Misses Ada & Ellenor
Terrick, O A, farmer
Walker E N, frmr
Ward, Oliver, frmr
Watson, Gilbt W, frmr (Boyerine Siding)
Watson, Hugh, fmr (Boyrine)
Watson, Laurence R, fmr (Boyerine)
White, W G, mgr Richardson & Co
Wilcox, Richd, frmr
Wilcox Richd H, frmr
Wilhelm, Edwd H, frmr
Wilhelm Roy, shop asst
Wilmot Keith, frmr (Boyine Siding)
Wilson, Douglas, frmr
Wilson, Fred B, frmr
Woodamilling Cottage Hosp
Woodanilling Farmers Co-op Co Ltd
Woodanilling Hall Committee (C W Becker, sec)
Woodanilling Rds Bd (C E Gwynne, sec)
Wreford, Robt, frmr
Woodbridge (now East Guildford), 9 m fr Perth by rl. For residents see Guildford
Woodarra, see Darlot
Woodenbillup, see Bridgetown
Woodiarrup, see Broomehill.
Woodlands, see Bridgetown, Daylerking, York, & Popanyinning
Woodline, see Kanowna, also Lakeside
Woodlupine, see Queen's Park
Woodmans Pt, see Coogee
Woodside, see York
Woogenellup, see Mt Barker

WOOLGANGIE, Coolgardie G F, 312 m from Perth by rail; tel

Boundy Wm R, rly emp
Cubbage Jos, rly emp
Cunningham T, wtr spply emp
Jenkins Geo, rly emp
King Miss M B, schl tchr
Knowles Arth, rly emp
Lawrence, C L, rlwy emp
Nangle G H, rly emp & p m
Stanbury A, bdghse pprss
Walsh Wm P, rly emp
Woolley Thos, wtr spply emp
Williams, T, rlwy emp
Woolgar, see Yunndaga
Wooloonooka, see Walkaway
Woolston, see Group 73
Wooltana, see Mingenew
Woolundra, see Kellerberrin
Woonderlin, see Beverley

WOORAMEL, Gascoyne dist, 715 m fr Perth by steamer to Carnarvon, th 141 m mtr. Tel

Dempster, N, Moodo stn
Dodd, E, Woodleigh stn
Hall E A, pstrist, Wooramel stn
Harper H, ovrsr Milylia Stn
Kopke, A, Yaringa Stn
Lewer, C Jas, JP, pstrist
Mortimer J, overseer, Lewer's stn
Shaw Lancelot
Shaw, Mrs C A, Milylia Stn

WOOROLOO, Swan dist, 37 m E by rail from Perth. Tel & MOO

Allan Jas K, strekpr
Allen Harold, farmer
Allen Jno, farmer
Allen, Mrs E E
Banks Edwd J, frm hnd
Banks Jas A, frmr
Barry, E M, rly emp
Bass Thos
Blakely Chas, stn mstr
Bullen Ernst G, undrtkr & frmr
Bullen L G, car hire
Clayden, J T, orchdst
Coburn, Thos I, teacher
Cornford, G, cook
Crosse A T, farmer
Dinsdale M, box factory
Dunne, Miss, mtrn Sanatorium
Elliott Wilfd, orchrdst
Evans Sidney E, orchdst
Gaden, Albt E, orchdst & cnt
Giddes W, rly emp
Hagart W, sddlr
Hall W, rly emp
Harvey Jno J S
Hayden, Wm F, frmr
Heaver, Edward, fettler
Hill Fredk H, farmer
Hobbs E H, orchrdst
Hughes, Mrs, frmr
Jones, Wm G, farmer
Kay Eliz, drsmkr
Keast A J, watch mkr
Lancaster A E, btchr
Leisfield E, frtgrwr
Lethby E J, P M & nwsagt
Lewis Alfd J, fettler
Lovely, E C, sec Sanatorium
McNeill, Alexr, pltry frmr
Mahon S, frm mgr (Sanatorium Farm)
Maiss C, car hire
Mander, Syd C, stremn
Matthews Robt
Methodist Boys' Home
Mitchell B, frtr & grngrer
Mitchell, R M, chf res med off, Sanatorium
Mullane Jas
Owston, Geo M, frmr
Richardson Bros, frt grwrs
Roberts Chas, engr
Roberts T
Robinson, Harry, frt grwr
Rumble H, rly emp
Smith R M, sawmiller
Swinbourne J, frmr & hostel
Thiel A H, frmr
Thomas Barry, fettler
Thomas, Ern, fettler
Traylen, Alfd R, frmr
Twells, Wm A, rlwy emp
Wade Chas (Est Late)
W A Farmers Transport Co
Westley Albt, contr
Westley Ernst J, orchdst
Westralian Farmers Ltd (E Wilson, agent)
Wilson Patent Coolers Co

WILSON, ERNEST,

Manufacturer Spokes and Handles and Secretary Wooroloo Progress Assn

Wishart, Howard H
Wooroloo Progress Assn
Wooroloo Sanatorium (Dr R M Mitchell, chf res med offcr; Miss Dunn, matron
Wooroloo Sanitorium Prgrss & Pastime Club (J B B Elliott, sec)

Wootating, see York
Woregong, see York
Worrolocking, see Kellerberrin

WORSLEY, Wellington dist, 114 m rl fr Perth Tel, MO, & SB

Bailey, A H, frmr

Baldissin G, timber wkr
Barnell C, timber wkr
Beard, H, tmbr wrkr
Bluett Wm E, timber wkr
Boyes Edwd, truck drvr
Brown Jno E, clerk
Collins F, frstry overseer
Costa A, truck driver
Cumming, Geo E, tmbr wkr
Davis Richd, eng drvr
Delaney Jno, tallyman
Devlin Chas, truck drvr
Evans Allan, timber wkr
Evans R P, timber wkr
Fitzgerald Jas, mill hand
Flynn, H, teamster
Flynn, J, tmstr
Forbes Jno, farmer
Forbes, Margt, farmer
Forbes, Wm J, frmr
Gardiner, W P, market grdnr
Gastaldo, Damianio, farmer
Gibbs Jno M, tmstr
Gray Wm, timber wkr
Green Eric E, mech
Harnett Jno, tmbr wkr
Harnett, P, mill mgr
Harnett Richd, **tmstr**
Hastie Edwd, blksmith
Holme Chas, timber wkr
Kelly A R, asst forester
Lilley Edwd, truck driver
Lorkin Jno T, clerk
McGuihy P, timber wkr
Mackay Don L, clerk
McMaster, W, tmbr wrkr
Malatesta Jno, forestry labr
Moss Ernst, timber wkr
Origioni E, truck driver
Paganini Jno, tmstr
Pickett, on, tmbr cutter
Pitts, Albt, tmbr wkr
Ranson M S, timber wkr
Rocchiccoli S, timber wkr
Ruscom Luigi, farmer
Sabrini, A, tmbr wkr
Shanahan Jno, timber wkr
Smith, W, mkt gdnr
Wallace, Dvd, tmbr wkr
Ward Har, truck driver
Todd Gaston B, store
Wossley Timber Co, **sawmills**

WUBIN, 195 m N fr Perth by rail. Nat Bk Agency

Arthur, Jas, frmr
Arthur Wm, frmr
Bailey E, frmr
Barr-Smith T E, Ningham Stn
Bell W, stn mgr
Birch S T, strekpr & pstmstr
Bocquet L, farmer
Bradshaw, A, blksmth
Bradshaw, Mrs E, hostel
Brown E J, frmr
Buck, F L, carrier
Burt A E, Dudabunna Stn
Butler A W, Maranalgo Stn
Cail Bros, frmrs
Carlshausen, Fred, **frmr**
Carlshausen H A, frmr
Carlson C J, frmr
Carter, J, frmr
Clark J, Pulagaroo Stn
Clinch T A, Coodingnow Stn
Collins, **S, frmr**
Cook C W, garage
Corteen T J, frmr
Cullinane, **Mrs A, bdghse**
Dalwallinu Farmers' Co-op Co Ltd, store
Day, Albt, frmr
Day Jas
Day, Jno, frmr
Dowie J M, frmr
Draper H E, mgr Ninghm Stn
Dwoo Station
Farrell, Albt
Farrell, J C
Farrell, W, frmr & contr
Fimister W R, frmr
Green W J, Paynes Find Htl
Griffen, R, frmr
Hallman G, carrier
Hamling, H
Hamling, H E, frmr
Harris E R C, frmr
Hollard H, garage
Howie A, frmr
Hornsby, —, frmr
Howie, Robt, **frmr**
Jones A E & C J, frmrs
Jones, H W, frmr
Jones W, farmer
Klein, Wm, frmr
Lakes Station Ltd (G Sherlock, mgr)
Lee, G, frmr
Leibe, F W G L, frmr
Lowden, Will, stn mgr
Mitchell, E, frmr
Mitchell H, frmr
Myers, F, frmr
Nelson W H, frmr
O'Driscoll Bros (Wubin Tradg Co)
Paynes Find State Bttry
Pearce Bros, frmrs
Perfect, W A P, frmr
Peters V, frmr
Renshaw —, farmer
Retaliation Gold Mine
Reudavey, H R, frrm
Richards & Sons, Chas, frmrs
Russell C A W (Jibberding Stn mgr)
Schulze, W, frmr
Scullion T & J, frmrs
Seeligson, J H, C C & Z (Wanarra Stn)
Seton & Chriholm, frmrs
Smith C R, btchr
Smith, Mrs F M, hostel
Stewart, G, frmr
Syme, Jno, frmr
Thomas J, baker
Thorpe W T, farmer
Treasure F H, frmr
Wanarra Stn (J H, C C & Z Seeligson)
Warriedar State Bttry
Wasley Bros (A and A H) frmrs
White, P, frmr
Woolf Geo, frmr
Wright Bros., frmrs
Wubin Trading Co, strekprs

Wundowie Siding, see Wooroloo

WURAMING, 85 m S W by rail; floating pop of mill hands & sleeper hewers. Tel

Andrews Gordon, labr
Attenborough Jno
Crockenbery Fredk
Davey Sydney (James & Co)
Earp Neal F, schl tchr
Edward Chas, bkr
Egan Michl
Hodgson Robt, overseer
Jacques Hy, overseer
James & Co, btchrs
Logan Wm A, clerk
McDonald Jno
McNaull Jno
Robins Cecil H, civil servt
Smith Robt, stre & P O
Sweetman Edwd, labr
Usher Jos C, offcr in chg Forests Dept
Warne Lorenzo, overseer
Wren Ernst, overseer

WURARGA, Yalgoo dist, 380 m fr Perth by rail. Tel

Anderson B L, overseer Yuin Stn
Basford, P R, overseer Barnong Stn
Bowden D, overseer Gabyon
Brand A D, pstrist (Narloo Stn)
Broad H E, overseer, Mellenbye Stn
Broad Wm J, mgr Mellenbye stn
Cotter, H, ganger
Coumbes, E, stn hand
Downey, P, shearer
Gabyon Pastoral Co
Gillam, Arth H, mgr Gabyon stn
Mitchell, C E H, mgr Barnong Stn
Mitchell, M, rlwy emp
Rooke P F, mine ownr (Shannadore M)
Noble Thos, rly emp
O'Connell J, stn hnd
Patten W, rly emp
Seaman J, pstrist (Tardy Stn)
Seaman Thos (Wurarga Htl)
Taylor D C F, mgr Yuin Stn
Walsh R, rly emp
Walters H J, rly emp
Zuigg Hy, mine ownr (Shannadore M)

Wurnup, see Kwobrup

WYALKATCHEM, Avon dist, 139 m N W fr Perth by rail; Bnks, Nat & NSW; tel; newspr, "Tribune."

Abrahams, A R, plmbr
Anderson, J, frmr
Adams W R, frmr
Avery G, clerk
Baird, J, tel mech
Banks G H, mtr gar
Baster, S J, btchr
Bealing —, night stn mstr
Behan C, tel mech
Bellas J, rly emp
Bevan, Geo E, dentist
Bland, T, btchrs asst
Bloomfield, J, wood mcht
Bookham, S L, frmr
Brewer H, trvllr West Frmrs
Brotherson C T, bnk offcr
Bruse, F A, frmr
Butlin, J, frmr
Byrne, G, frmr
Byrne, Stephen, frmr
Campbell, W H L, mgr Nat Bank
Carey, T (West Frmrs Ltd)
Carlson W, rly emp
Carter G D, bldr
Chapple, W H
Chester, S C, frmr
Clarke, Chas, frmr
Clarke, E, mgr Shell Oil Dept
Cockrane M S, frmr
Corr, O R, med pract
Crawford E G, frmr
Cruickshank —, postmstr
Cullinan J, frmr
Davey, G S, foremn Rd Bd
Dawson, J, rly emp
De Pierres, Vicompte, frmr
Dight J, clerk
Dyke, J
Dyson — (Millar's T & T Co)
Eagle, A, blacksmith
Eastwood, J, rly emp
Elsegood, Jno, frmr
Elsegood, Lawrence, frmr
Errey, H, frmr
Farrell J, bldr
Ferries, H G, frmr
Gardner, G, btchr
Garn C, farmer
Giese, E E, frmr
Giese P, clerk
Gowing Rev N (Eng)
Grant, J, frmr
Grieve G, baker
Griffith A R, bk offcr
Hall P, bnk offcr
Hands J V, chmst
Harris —, asst tchr
Harris —, baker
Heaps, D, mtr gar
Hodges, Gilbert
Hughes, G, bdghse
Huxley J, rly emp
James W, san contr
Jeffree, C E, frmr
Jowett G, bk offcr
Kahl W, farmer
Keegan, L, post offcl
Keenan, E
Keenan, M T, saddler
King A
Lady Novar Rest Home
Leslie, H A (Wheatbelt Press Ltd)
Lowry, A, farmer
McCloud —, hd tchr
McFarlen, J, agent
McQueen, Mrs N
McTavish J A, Natl tea rms
McTavish T A, frmr
Millar's Timber & Trading Co Ltd
Miller & Co, C E, stck & stn agents
Miller, N A, acct
Moran E, night stn mstr
Mosel, N, electn
Mizen, G A D, **frmr**
Mizen, Rex, frmr

NATIONAL BANK OF AUSTRALASIA LTD (W H L Campbell, mgr)

O'Donnel, J, rly emp
O'Dwyer, L, tel mech
O'Loughlen E, drsmkr
Ovens E, asst tchr
Parker Duncan S, trppr
Peters, J, frmr
Pollitt, E, constable
Quinn, M, carrier & contr
Reid, Nurse B C, **St Anthony's Private Hospital**
Reid G W J, agent
Rice E, mgr Bk N S W
Riches, Geo, frmr
Rimmer J, mtr mech
Rogers J
Ross, A, frmr
Ross, J, frmr
Rush J
Scrivener, J
Sear H A, sec Rd Bd
Sharp, A R, tel linesman
Shell Oil Co Ltd, oil depot
Sherwood, W, frmr
Simeon, J, rlwy emp
Slocum, H, frmr
Smith, P O, frmr
Smith R, stn mstr
Smith W J, Wyalcatchem Htl
Solosy Jno, store
Southern Wm, grngrcr
Stewart A, mtrn Govt Hosp
Strahan, G H, constable
Sullivan, A R, strkpr
Stevens E, clerk
Thomas Jno
Thomas Mrs P, drssmkr
Thomas, R, fruiterer
Tanner W, rly emp
Thomas D, clerk
Thompson H, clerk
Thompson, S, bank officer
Tink, W, agt & frmr
Tink, W R, farmer
Tonkin W, rly emp
Turley, E (Wheatbelt Press Ltd)
Turner G E, frmr
Turpin, E, agt
Vacuum Oil Co Ltd, depot
Watts, R, mot drvr
Westlake, S H, frmr
Westralian Frmrs Ltd, strekprs (H J McCann, mgr)
Wheatbelt Press Ltd, **"NE Wheatbelt Tribune" newsp**
White, Thos
Wigby F
Williams, H J, strekpr
Williamson F, carrier
Wilson, Thos H, frmr
Wilson, Victor, eng drvr
Woodman B, bnk offcr
Wrightson A E, hrdrssr
Wrightson F E, hrdrsr
Wyalcatchem & Dist Hospital
Wyalkatchem Rd Bd (H A Sear, sec)

WYDGEE, 335 m N by rd. On main Perth-Meekatharra rd. See also Payne's Find

Bogle, C H, Narndee stn
Thom A P, med pract, Wydgee Stn
Thom Ian, mgr Wydgee Stn

WYENING, 98 m E by rl. Tel

Atkinson Les, mgr frm
Baskerville V, schl tchr
Bortham A W, strekpr
Dalaney —, mgr frm
Felix Father, missioner
Ford M W, frmr
Fordham D K, frmr
Glen M A, frmr
Haines E C, pstmstr
Haines F A, ganger
Harrington W, frmr
Joseph Dominic
Kenworthy —, frmr
King D, frmr
Manuel F, frmr
Manuel Fredk, junr
Martin C J, frmr
Mehemet Ali, Ilmi
Warragh E, frmr
Waters R W, frmr
Watson R J, frmr
Watson S W, rly emp
Wilson D, schl tchr

Wyman's Well, see Marble Bar

WYNARLING POOL, Beverley dist, 147 m from Perth. Rail to Pingelly th 17 m; rec off fr Pingelly

Clipstone, Wm, frmr
Coxon, Fredk, frmr, Milton
Edwards, J E, farmer
Ewen, C, frmr
Giles, H J, farmer

Jones, Albt, frmr
Lindley, Jno H, frmr (Rcklyn)
Pauley, E W, farmer
Shaddick J N, frmr
Tasker, Douglas, frmr
Walton, Thos, frmr

Wyndanah, see Bardoc

WYNDHAM, C a m-

bridge Gulf, E Kimberley dist, 2177 m N E fr Perth by steamer; tel, M O, S B, & Wireless

Anderson G, Six Mile Htl
Bell, Rev J (Meth), Inland Mission Stn
Bruton, Arthur, store
Cameron J, Wyndham Htl
Carlon, Ida, tea rooms
Carpenter, Wm, postmaster
Caudwell, Mrs Rose
Christy, Jno, wireless operator
Cole T, mtr drvr
Cole, Thos, store (7 mile)
Connor, Doherty & Durack Ltd, stock & stn agts, Argyle, Mantineau, & Newry
Davidson, D J, agent
Davidson, Mrs Mary E
Durack, M P
Farrell, Jas, gen mgr freezing works
Ferguson, W, pay clerk frzg wks
Finlay, Norm, Spring Crk Stn
Flinders, Chas E, stre
Flinders, Jno F, sergt police
Flinders, Wm E, contractor
Fong Fang, tailor
Forrest Riv Mission (Eng)
George, Alf, blksmith, 3 mile
George B, btchr
Goad, R, const
Gordon, W S, butch (3 mile)
Griffith, Geo
Harman, W, mkt gdnr (4 mile)
Harris, Mrs E, tea rms
Hearten, R, Turkey Creek Inland Mission Stn
Jones, W, mgr Ivanhoe stn
King, G, sergt police
Larsen Carl, blksmth
Lawrie, Rev R W (Cong) Forrest River
Macale, W, Turkey Creek
Wehlack, W, fuel mcht
McMahon, Miss, matron hosp
Martin, A, sec Rds Bd
Martin, Frnk S, stn mgr
Moloney, J
Mon Way, lndry
Nicholson, H, store, 9-mile
Noble, Rev James (Eng)
Oliver, D, mgr Rosewood stn
Ord River Ltd, Plympton St Mary Stns
Plympton St Mary Stn (Ord River Ltd)
Pretlove, P
Rhatigan, Mrs Kathleen M, store (Turkey)
Skuthorpe, R, driver
Skurthorpe, Wm, store
Smith, J B, const (3 mile)
Smith, R R, strekpr
State Shipping Serv
Taylor, F, graz
Tong Lee, storekpr
Vesty Bros, ctle dlrs
Weaber, Jas, butcher
Weaber, W, stn ownr
Webster, Victor, med pract & res magis
Williams, R J, pstmstr and acting coll cus
Wireless Telegraph stn
Wyndham Freezing Wks
Wyndham Hospital (Miss McMahon, matron)
Wyndham Mech Inst
Wyndham Roads Bd (A Martin, sec)
Zaman, Shah, store (3 mile)

Wynyangoo Stn, see Lennonville

WYOLA, 111 m E fr

Perth rail. Tel. For residents see Cunderdin

Yabberup, see Lowden

YALGOO, Murchison

dist, 429 m N fr Perth by rl. Tel, M O & Sav Bnk

Ambler, F, motor mech
Anthony Frank, rly emp
Atkinson R, miner (Warda Warra)
Barker A B
Bastian, Edwd, labr
Bassford, H, mechanic
Bassford, T, overseer Barnong Stn
Beat Jas, labr
Beaton Bros, J A & D, Thundelarra stn
Blake, K, stn hand
Boddington Bros, Jingemarra stn
Bosworth R, stn hand (Murawarra)
Bradfield, T, prospector
Brett A C, overseer Pindathuna Stn
Brewsted F J, baker
Brewsted H, bakery hand
Broad Bros, Mellenbye Stn
Broad, Hy F, Wagga Wagga stn
Broad, W J, mgr Mallenbye stn
Brown, A, mine mgr
Burgess E, stn mstr
Burns P, shop asst
Burt & Son, A E, Oudabunna stn
Burt, A T, mgr Oudabunna Stn
Campbell, A, const & clk of courts
Carlyon, A S, contr
Carmichael, K, mgr Karbor stn
Carnsew C, stn hand (Mullenbye)
Carnsew R, miner (Gullewa)
Casey, D, prospector
Clark J, Rly Htl
Clark J E, mtr gar
Clark, J P, mgr Pullagaroo stn
Clarke & Broad, Pullagaroo Stn
Clinch Bros, Burnerbinmah Stn
Clinch, Gus, Goodingnow stn
Conway, T, prospector
Corney R, miner (Warda Warra)
Coyne M D, shop asst
Coyne, Peter, strkpr
Craddon, J, rlwy emp
Cross, J, miner
Deane, A J, postmaster
Dickson J J, school master (Payne's Find)
Dominican Convent & Schl
Drew, Miss I M, dist nurse
Duffield, Adam, stn hand
Duyer T, bookkeeper
Edmunds, L W, contr
Edwards, F G, miner
Eichorn, E, mgr Badga stn
Elder, C, labr
Elder, J, stn hnd
Elder Wm, labr
Fergusson D, rly guard
Fitzgerald W T, shearer
Fitzgerald V, Murrum Stn
Flynn J, miner
Franzinetti N, miner (Gullewa)
Funnell A, btchr
Gillam, Arth H, mgr Gabyon Stn
Goerling & Son A, Marloo stn
Halpin Rev G C (R C)
Hanrahan, Brian, mgr Muralgarra stn
Harkin, V, baker
Harrison, Wm, prospectr
Harvey W, contr
Healey, M, mgr Comcl Htl
Healey, R
Herbert, D A, teamster
Hogan, Jas M, ovrsr, Johardo stn
Hope, John, blksmth
Howard T J
Ingram, W, rly emp
Jensen, Mrs A, Bulardo stn
Johansen, J, miner
Johnston, C, boundary rider
Johnston Mrs M E, strkpr
Kennedy M, ml contr & carr
Kerr Wm, Moorarie stn
Landor Past Co, Mt James stn
Langdon, V, asst stnmstr
Larkin P, miner
Liston, F, rly condr
Liston, T, ganger
Lucas, A, prospector
McAlenden R, rly emp
McCafferty, Jos, mech
McCarthy, J, rly emp
McDonald —, rly emp
McKenna Bros, Carlaminda Stn
McKenna, G L (McK Bros)
McKenna, Mrs T V
McKenzie, Monty, prospr
McNamara, W, prospector
McPherson, G T O, Woogorong Stn
McPherson, Leslie, Meeberrie stn
Madigan, D, contr
Maninin B, labr
Mapp J, rlwy cndctr
Martyn, W, prospector
Maxwell P R, mgr Meka Stn
Melangate Station Co Ltd (C Ross, mgr)
Melville, D, prospr
Meyan D W, asst P M
Mitchell C E, Barnong Stn
Molloy, H, stn hnd
Molloy, Mrs M A, ldghse
Moore P J (Texas Co depot)
Moore T, ref rms
Morrissey Bros, Bunnawarra & Noongall Stns
Morrissey A (M Bros) Bunnawanna Stn
Morrissey, J F (M Bros) Bunnawanna Stn
Morrissey, T P (M Bros) Bunnawanna Stn
Morrissey, W H (M Bros, Noongall Stn
Murray, A S, mgr Mt Gould stn
Nevill A M, miner
Nevill, H T, miner
Nevill J J Cumberland Hotel
Nevill, Jno L, store
Nevill, P, miner
Nevill, Syd, labr
Nicols, A, miner
Nicholson, Reg L, mgr Mt Narryer Stn
O'Connor, Jno J, sec Rds Bd & Bd Health & dist regr
O'Connor Miss K, bookkpr
Oliver, Edw, teamster
Oliver R, mtr mech
Olsen G, prspctr
Patience, G, motor mech
Pope, Mrs E
Power, C H, mgr Up Clifton Dwns stn
Priddle, H, shearer
Quain, M, aerated wtrs mfrs
Richardson, A R & H L, Dalgaranga Stn
Rinaldi, Peter, btchr
Ritchie, W, contr
Rodan, B, prospr
Rodan M, store
Rodan M A, Melville Htl
Rooke, P J, miner
Rowell, A W, prospr
Rowell C, baker
Rowell, Mrs A W, senr
Rowell W C, Dalgaranga Stn
Ryan J, rly emp
Scala, J, prospector
Seaman T, htlkpr (Warraya)
Sharpe, B H, Wooleen stn
Sheridan S, sddlr
Shimmon, Jno, stn mgr
Sleeman, J, prospector
Smith & Grey, Mt Seabrook stn
Smith A S, rabbit inspr
Smith E, rly emp
Smith, J, rlwy emp
Stent W, baker
Taylor-Vernon K, miner (Warda Warra)
Thompson C, labr
Thompson, Jno, car exmr
Tobin, P, miner
Tobin, W, labr
Touhey, M, tchr
Tulley, Mrs M V, tea rms
Turner, H H, Mt Wittenoom stn
Vince, Lionel, prospector
Vincent, H, miner
Ware, W J, hunter
Wehlack, Edwd, miner
Wehlack, W, labr
Wellard, N P, mgr Dalgaranga stn
White Miss, drsmkr
Whitehurst, J J, prospector
Whitehurst, S C, prospector
Wiley F, miner (Rothsay)
Wiley, Jos, contractor
Wiley, R, mgr Edah stn
Williams E J, rly emp
Wilton, E, miner
Wilton, Geo, miner
Wittenoom, Chas H, Muralgarra stn
Wittenoom, F, Badja Stn
Wittenoom J, Muralgarra Stn
Woinar, B, miner
Woodley G, prspctr
Woodley, J, miner
Woolaston, S, rly emp
Woolhouse A, bttry hand
Wreford Miss G, telephonist
Yalgoo Cemetery Bd (J J O'Connor, sec)
Yalgoo Cricket Club (V Harkin, sec)
Yalgoo Cycle Club
Yalgoo Dist Nursing Scheme
Yalgoo Health Bd (J J O'Connor, sec)
Yalgoo Miners' Inst (J J O'Connor, sec)
Yalgoo Rifle Club
Yalgoo Rds Bd (J J O'Connor, sec)
Yalgoo Rds Bd Elec Light Stn (J J O'Connor, sec)
Yalgoo Vermin Bd (J J O'Connor, sec)
Zuegg H, miner (Gullewa)

YALLINGUP SIDING,

Sussex dist, 169 m fr Prth. rl to Busselton, th 20 m motor (bi-weekly)

Armour, F, frmr
Armstrong, Mrs E
Blythe, A, frmr (Cape Naturaliste)
Blythe R, frmr & strekpr (Cape Naturaliste)
Bywater, Mrs L C, store
Bywater, W, frmr
Cave House Hostel (J Lane) proprietor)
Coulls, Arth F, frmr
Curtis, H G, frmr
Curtis W, Naturaliste rd
Dawson Ed, crtkr Caves & engineer
Donald C
Donald, J, contr
Donald R, frmr
Dugdale, Mrs M A
Dugdale, R, tchr
Evans, E, farmer
Forrest, G B, farmer
Forrest, Jno, frmr
Forrest, Mrs H
Fowles H J, lghtkpr Cape Naturaliste
Ganfield, R, frmr
Gower, Mrs M F
Hall —, labr
House Mrs A
Jacob, —, asst light kpr (Cape Naturaliste)
Keenan, H, frmr (Cape Naturaliste)
Keenan W S G, frmr
Kehoe D
King, D, frmr (Cape Naturaliste)
Lane J, State Cave Hse Htl
Lynn, J, frmr
McCullagh, E
McLeane Mrs E, pstmstrss
McLeane, T, frmr
Melert, Jem, frmr
Mewett, A H, frmr
Neal, A, frmr
Neal J, frmr
Otter H, labr
Prior, Miss, teacher
Rapsch, E, farmer
Rutherford G, frmr
Rutherford, G A, frmr
Seymour R, frmr
Smith, L, frmr
Snarks, —, farmer
Spencer E, frmr
Thornton, Edwd, frmr
Tong J, labr
Turner Jno R H E, frmr

Yalneenan, see Cunderdin

Yalobia, see Carnarvon

Yaloginda, see Meekatharra

YALUP BROOK, Murray dist, 74 m S fr Perth by rail. For residents see Wagerup

Yammailing, see Bencubbin

YANDANOOKA, Irwin dist. A siding, 214 m N fr Perth by rl. National Bnk (agency)

Beaton, Misses A & H, frmrs
Benham, F W, frmr
Bickell T K, farmer
Blakiston R, mgr D & A Grant
Blockey Fredk A, gen mech
Bowller, W S J, frmr
Bradford, D J, frmr
Brain, W, frmr
Brennan Patk, in chge W A farmers wheat stack
Bridges J C, frmr
Brown, J A, frmr
Browning, H, frmr
Campbell, J W, frmr
Cardwell E T B, farmer
Chivers, Harold, frmr
Colgate W, farmer
Crain, E C, frmr
Curtis, H, frmr
Downes, A, frmr
Downes, C W, frmr
Duff, Thos, frmr
Duffield, Lewis L
Eckerman, H W, frmr
Ferris, D H, frmr
Forbes, G A, frmr
Grant D & A, frmrs & grzrs
Honey J, farm hand
Hehir, D frmr
Howatson, D, farmer
Hunter, S, frmr
Johnson, T, frmr
Jones G H, frmr
Jones H M, frmr
Lister, W, frmr
Lynch, P F, frmr
Matthews, Frank, frmr
Marcombe G, farmer
Neville, P C, frmr
Noble, N M, frmr
Quartermaine R, frmr
Russell J G, frmr
Saunders, W, frmr
Smith, C W, storekpr
Smith, H B, frmr & grzr
Smith Miss Nora, P M
Solling R F A, farmer
Thomas, E B, frmr
Wass, R A E, frmr
Whelan, R F, frmr
White, A G, frmr
White N G, farmer
Wick, E F, frmr
Willis, T W, frmr
Wilson, J W, frmr

Yamara, see New Norcia

Yanchep, see Wanneroo

Yandicoogina, see Bamboo Ck Marble Bar, & Warrawoona

Yandyarra, see Roebourne

Yangedine, see Gilgering

Yangee, see Group 43

Yanginup, see Group 68

Yankeetown, see Carnarvon

Yanyeareddy, see Lyndon Stn

Yarabin, see Katanning

Yardarino, 254 m fr Prth by rail. See Irwin

YARDING, 160 m E fr Perth by rail (PO 3 m fr stn). (For list of residents, see Erikin)

Yarling, 189 m fr Perth; rail Wickepin. See Wickepin

Yarling Brook & Well, see Wickepin

YARLOOP, Wellington dist, 78 m S fr Perth by rl Tel. MO & SB

Adams, Mrs F E
Adams, Syd
Aitken, Jas, frmr
Anderson, Arth, saw filer
Anderson, Frances
Anderson, Norm
Anderson, Robt, labr
Anderson, Thos, labr
Archibald Albt, fitter
Armstrong, Mrs C
Baker, Chas, groom
Baker, Robt, grngrcr
Banner Frank, asst strkpr
Banner, Percy, asst strkpr
Banner Stan, labr
Barraclough A, boilermkr
Barraclough, A E, traffic mgr
Barraclough, Mrs A E, newsagent & tobacconist
Bartle Alfd, labr
Bartle Jas
Bartlett —
Bartlett F
Bevis A T, labr
Bevis Edwd
Bevis, Mrs E J
Black, Fred, frmr
Boyd, A E, labr
Boyd, Jas, orchdst
Boyd, Richd, labr
Bradley P
Bradshaw, J, works mgr
Brennan, Geo, wtchman
Brennan Mrs G
Brown A H, stnmstr
Brown, Percy, pumper
Campbell G, t repr
Carpenter Geo, fttlr
Cashin Hy, striker
Cattach, Percy, labr
Cattach Perc, junr, eng drvr
Cattach, Reg, labr
Cattach Wltr, labr
Cattach, Wm, labr
Chester Wltr
Chester, Wm, labr
Christensen Mrs
Clarke A E, fitter
Clarke, Florence
Clayton L
Clayton Tas, eng drvr
Collett, Chas
Collett, Mrs
Connolly Jas
Corbett Jno, labr
Cowe, Robt, labr
Currie Gavin, labr
Currie Wm
Dalrymple, Jas, turner
Darby —
Dean F
Devine Jno
Dixon R, labr
Doherty J, schl mstr
Donovan, Con, labr
Donovan V, coppersmth
Driscoll J, Yarloop Htl
Dyer Herb, whlwrght
Dyer, Lionel, clerk
Eastcott Frank, labr
Eastcott, H
Ewers J E, tchr
Eastcott, J T, dairy
Fall, V G, timber clk
Feather, Mrs
Flisk, Geo, loco drvr
Fortune Wm
Fowler, Walter, foreman
Fowles Ed, fremn
Fowles Richd, labr
Gardiner Jas, driller
Garlick S, moulder
Garlick Thos, fttlr
Gartside L, labr
Gillard Hy, yrd fremn
Gillard, Les
Hall Hutton, clerk
Hall Albt, labr
Harper Edwd, fettler
Harris, C T, labr
Harris Chas, blksmth's strkr
Harris Steve
Harris, Wm, labr
Heaton A
Herring Doug, labr
Herring, Mrs
Hicks, Hy, frmr
Hicks, Joe, sleeper cutr
Higgins, Arth, guard
Higgins, Wm, asst foremn
Hill, Jno, frmr
Hitchcock W
Hughan, Reg, sam hmmr
Johns Albt, labr
Hunt S, moulder
Johns Mrs G
Johns, Thos
Johnson Thos, labr
Jones, Fred, fireman
Jones Hy, labr
Kelly, Chas, strkpr
Kelly, Mrs
Kelly Patk, eng drvr
Kern Wm, guard
Kesteven, Mrs
Kesteven R S, btchr
Kidd, Frank, labr
Klatt Albt, labr
Klop, H, frmr
Knight, Jas, baker
Landwehr E
Lang, Wm, labr
McAlister O C, turner
McCall J, med pract
McCallum A, tyre repr
McCallum Robt, labr
McDonald, Rodney, horse drvr
McDonald, Ron, labr
McDonald Wallace, labr
Macdonough J
McKenzie Wm
McPhee, Mrs, strkpr
Maloney, Jno, guard
Marshall, Stowell, labr
Maschetti, Anthy, labr
Maschetti P, baker
Matthews E
Meredith I
Millar's Timber & Trdng Co Ltd
Millington, Jno, blksmth
Mills, Geo, labr
Mills, Herbt, frmr
Mills, S H, plmbr
Mitchell, Owen J, frmr
Mitchell, S C, frmr
Morrissey E
Moss, Saml, turner
Mouton Danl, labr
Murdock, A G, loco fireman
O'Connor B, moulder
O'Connor Jno, fireman
O'Connor, Mrs, nurse
Oreo, Jno, fettler
Palmer Keith
Palmer Noel
Pedroli, Louis, labr
Perkins, A T, frmr
Platelle, Chas, asst strekpr
Pollard, M, frmr
Potts Fredk, pol const
Povah, Wm, asst foremn
Powell, Ed, turner
Quarrell Wm, labr
Randell, Geo, blksmth
Ray Wm, labr
Reeves E, fitter
Regan, Patk, fireman
Richards P, labr
Riegert, Gerald, mill hand
Riegert, Martin, frmr
Riley H, fitter
Ritchie D, labr
Robertson J, clerk
Robertson, Ed, acct Millars T & T Co
Rogers, Les, frmr
Rowett S A
Savage Wm, eng drvr
Schlam Cyril, farmer
Schlam, L B, mgr Millars T and T Co
Schlam Miss J E, mus tchr
Schlam Winston, clerk
Scott G W N, labr
Scott, Geo, eng drvr
Scott, Richd
Shrubsole Ruth
Smith, Alf, frmr
Smith H A, fitter
Smith, Mrs, nurse
Smith Mrs L
Smith, Norman, faller
Smith Wltr, carptr
Springthorpe R, engr
Storer, A, labr
Storer, F, labr
Storer, Mrs
Symes, T C, asst foreman
Thomas, G H
Thomas G H, jnr, clerk
Thomas, Laurie, loco clnr
Tilly T E, labr
Tippett F E, clerk
Tippett, F S, cabt mkr
Tochner, Jock, turner
Tozer Geo, blksmith
Wales, Mrs I
Wales S W, clerk
Walters Thos
Warner, L, asst stn mstr
Watson Alex, btmkr
Watson, Archie, labr
Watson S, fitter
Wellington H, labr
Wellington, Wm, labr
Whatman, Malc, strekpr
White, A, labr
Whitehouse, Chas, labr
Wickham Chas, farmer
Wickham, Montague A, JP, frmr
Wilkinson, T J, frmr
Williamson R, eng drvr
Wilshusen, W, labr
Wilson Chas, turner
Woodcock Les, fireman
Woodcock, Oscar, eng drvr
Woods, Fisher, saddler
Yarloop Dairy Co
Yarloop District Hospital

Yarralena, see Cranbrook

Yarramony, Avon dist. A siding, 83 m fr Perth by rl. See Northam sts

Yatheroo, 8 m fr Dandarragan, which see

Yawlerin, see Bruce Rock

YEALERING, 261 m S fr Perth by rl. Nat Bnk, Bnk Aust (rec off).

Anderson, Mrs J
Ayer C, farmer
Aylmore C L, Comcl Htl
Bank of Australasia (rec off)
Barber, A L A, frmr
Barber J N, frmr
Barber, S H, frmr
Baxter, Jno, frmr
Bell A, frmr
Bibbey C R, frmr
Bone J, traveller
Booth G S, frmr
Brown, A, frmr
Butler, J, frmr
Chambers M, pstmstrss
Chaplin S, frmr
Clark B (Presby Mission)
Clements G, fettler
Coad, E, frmr
Cole, Leslie, frmr
Corke, J A, frmr
Coxon, E W F, garage
Davies, A O, frmr
Day, Geo, frmr
Downie, Gordon, frmr
Doyle C M, frmr
Doyle P J, frmr
Dunwell D, frmr
Elsegood C L, frmr
Elsegood, Gordon J, frmr
Fairhead, Alfd C, frmr
Free, W, frmr
Fuller C, frmr
Gardner, E, frmr
Gilman, O, frmr
Gilman, R, frmr
Goad, Alfd E, frmr
Green J A, frmr
Hall, Frank, farmer
Harris A F, blksmth
Hatwell, J, frmr
Hewett, J, frmr
Hickmoth G, frmr
Hill J T, frmr
Hills Miss B
Hills, T R, frmr
Himmelstierna, R S, farmer
Hodgson, Jno W, frmr
Honeyman, W M, sddlr
Hotham C F, frmr
Hotham, Hugh, frmr
Ingram, P, frmr
Ingram, S S, frmr
Jackson E, frmr
Jackson, J, contr
Johnson, Herbt, frmr
Johnson, Jno W, frmr
Johnson, Mrs A
Jones K, tchr
Kelly, Arthur, mgr Co-op Soc
Kerr R, shop asst
Kew, Robt, carptr
King, T A, frmr
King, Val L, frmr
Kingston & Salter, strekprs
Kingstone P, confry & bdghse
Knox, Jno, frmr
Lawton, J Blois, frmr
Lee, Harry, frmr
Lewis B T, frmr
Lindsay E D, gar
Linehan, J, frmr
Ling A H, frmr
Lister, Thos L, farmer
McDonald, Geo, frmr
McDonald W H, frmr
Madill, J Adam, frmr
Maher, Wm, frmr
Malor L, frmr
Mooney W F, frmr
Montgomery —, bdghse

NATIONAL BANK OF AUSTRALASIA LTD. (Receiving Office for Wickepin).
Naylor L, fettler
Neville, Arth L, frmr
Norris W R, frmr
O'Callaghan J T, frmr
O'Halloran P, shop asst
Parker L, btchr
Phillips, W, frmr
Prior G, fettler
Purvis, S, frmr
Richardson G, fettler
Rigg, M, bkkpr
Rigby, H, frmr
Roberts, E Cannon, frmr
Roberts, Geo, frmr
Roephe R A
Salathiel, Harry T B, frmr
Scally, O G, frmr
Scally P, frmr
Schuttze, G, larb
Shipley, J, frmr
Sim, S P, farmer
Swannell, Jack, frmr
Tero, A, mechanic
Thomas Miss D, tchr
Townsend, A, frmr
Tuckfield L B, frmr
Turner B J, frmr
Turner C, frmr
Walsh, A, frmr
Walton, A, frmr
Walton, A H, frmr
Waymouth, Jas H, frmr
White C, shop asst
White, Chas, fitter engnr
Wilson, L, frmr
Wood G, bkr
Yealering Farmrs' Co-op Co Ltd, store

YEALERING FARMERS' CO-OPERATIVE CO. LTD.,

STOREKEEPERS.

TELEPHONE: 1.

YEALERING.

Yedayarra, 634 m from Prth; rail to Yalgoo, th 230 m by coach. See Byro & Murgoo

YELBENI, 157 m by rl fr Perth. Tel. Bank: Prim Prod

Ball Chas, frmr
Ball, G H, frmr
Barnes, Jno
Baylis Mrs S
Clyne, K R, frmr
Conder, J B, frmr
Cosgrove, J, frmr
Cosgrove, Michl, frmr
Cruickshanks, G
Dunkley, Geo, frmr
Finlay Miss M M, tchr
Fleming A E
Fleming, E J G, frmr
Fleming, P S, frmr
Fleming, Jno, frmr
Gale, Mrs M
Gangell, S R, frmr
Gleeson, Michl, frmr
Grossman, A R, frmr
Grossman, Mrs A L M, frmr
Hart, H, contr
Keary, Percival, frmr
King, W, frmr
Kirby N, farmer
McAndrew, Mrs E
McAndrew, R C, frmr
McAndrew, T A, frmr
McCarroll Bros, frmrs
McGrath, T, frmr
Moog C, contr
Mulcahy Danl, frmr
Mulcahy, Thos J, frmr
Mullins, F, frmr
Niva, J E F, frmr
Perks E, frmr
Perrin, Ernst, frmr
Ramsay W
Reid P, frmr
Scott, Mrs R
Scott W D, frmr
Sherzinger, J, farmer
Smith, C A, frmr
Sutherland, Geo W T, frmr
Trainor, A, garage propr
Trenorden R B, frmr
Vincent, Edgar, farmer
Walker, Rodk V, frmr
West A, mgr W Frmrs
West A, postmaster
Westralian Farmers Ltd, mchts
Whitehorn, Mrs F E
Whitehorn, Thos C L, frmr
Williams, T B, store
Yates, Jas T, frmr
Yates, Wm, frmr

YELLOWDINE, Yilgarn dist, 257 m E by rl

Brown Michl, rly emp
Bryant, M, plaster hand
Burgess Chas, fettler
Chester, B, pltry frmr
Colhoun, W
Doyle Albt, plaster hnd
Egan, T F, carter
Formatti, Antonio, fttlr
Guy Fredk, G W S wks
Harrison Albt, plaster hnd
Haynes Chas, contr
Heathcote Albt, plaster hand
Heathcote, G, fettler
Johns, S, fettler
McLean, Adam, carter

MASSIE, ALICE L., Confectioner & Postmistress.

Nylund Paul, contr
Owens, W, fettler
Pattullo Wm, rly ganger
Perth Modelling Wks Ltd
Pollard A R, G W Supply
Pollard Edwd, plaster hnd
Stallard Jno A, length runner
Thomas Regd V, car drvr
Tracey Benj, rly emp
Turner G, plaster hnd
Watson Jno, rly emp
Webster V, plaster hnd
Williamson C, plaster hand

Yelverton, see Group 61.

Yerbillon, see No 5 Pumping stn & Westonia

Yere Yere, see Dandaragan

YERICOIN, 117 m E by rl fr Perth. Tel

Berry Horace T, frmr
Borne Wm A, blksmth
Cox Donald L, frmr
Duggan Thos P, frmr
Field Richd T, rfmr
Fry Ralph, frmr
Fry Syd C, frmr
Gratte Eric, frmr
Hooper Maude, schl tchr
Howard Wm, frmr
McDonald Angas, strkpr, P M & frmr
Paddison Wilfd J, frmr
Putnam Geo E, frmr
Ray Wltr, frmr
Scholfield Thos, frmr
Scholfield Wm, frmr
Shedden Farquahar, frmr
Skilling Geo, frmr
Skilling Saml, frmr
Smith Horace, frmr
Smith Wm, frmr
Thomson Jno, frmr
Ware Reuben, frmr
Waters Jno J, frmr
Waters Louis J, frmr
Waters Maitland T, frmr
Witherage Chas C, frmr
Witherage Percy, frmr
Wood Everett J, frmr
Wood Jos W, frmr

Yerilla, 23 m fr Kookynie, which see

Yerriminup, see Cranbrook

Yeticup, mail service from Balbarrup, which see

Yeticup Lake, see Balbarrup

YETNA, 322 m North fr Perth by rail.

Bray, Wm, frmr
Eastough, Jas, frmr
Hill, Geo F, teacher
Morrell, Duncan, frmr
Murphy, Danl J, frmr
Murphy Fredk G, farmer
Murphy H J, frmr & pstmstr
Murphy, Jas, frmr
Murphy, Laurence, frmr
Norris, Geo, jr., frmr

Speedy, Howard, frmr

YILLIMINNING, 177 m S by rl. Tel

Armstrong W A, ganger
Ashworth Leslie, frmr
Barrett A R, frmr
Beynon, Wm, frmr
Cannell, F, frmr
Corke, G R, frmr
Dawson Jack, farmer
Gilchrist F J, repr
Hart, D T, frmr
Hayman, H P, frmr
Hickey, D
Jenaway, W J, fettler
Kelly, Michl, frmr
Kilpatrick, Barry T, farmer
King Alfd, stn mstr & P M
Matson Robt J, frmr
Nichols, R F, fettler
O'Rourke, Wm, farmer
O'Rourke, Thos, frmr
Price, Michl A, frmr
Short, R J, frmr
Suckling Fredk, fettler
Tyler Mathew, fettler
Wade, J. frmr
White, C, pumper

Yonga, see Kronkup

Yokamie, see West Collie

Yokonup, see Capel

Yongup, see Moojebing

YOONGARILUP, Sussex Dist. 157 m SW rl to Busselton; th 8 m

Avery, Q N, frmr
Avery, Stanley, frmr
Bennett Wm, frmr
Bradley Mrs A M
Cugley Frank, frmr
Fish, W, junr, farmer
Fish, W, senr, farmer
Grinham E W, farmer
Horsler, G, frmr
Knight, Jno T, frmr
Locke Susanah, frmr
Mas, Manuel, frmr
Mas, Manuel, jnr, frmr
Pickard, Hy, frmr
Pifferer, Joseph
Pitts D J
Pitts Ernst J, frmr
Pitts, G, frmr
Powell, T, frmr
Ral Pedro, frmr
Rymer J B, frmr
Sansom, Bertm, frmr
Sansom, Thos G, frmr
Sidebottom J W, frmr
Singleton, Harry, frmr
Singleton, Jas, frmr
Slee, F, frmr
Torrent, Edward, farmer
Torrent, Michl, frmr
Underhill F B, frmr
Wilkinson, A H, frmr
Wills Gordon, frmr
Wills, H G, frmr
Woodward, W, frmr

YORK, Avon dist, 78 m E by rail from Perth;

banks, NSW. Union & Comcl: nwspprs, "York Chronicle" & "York Leader." Post, telephone, M O & S B offices. A municipality. See Local Govt. Pop, 1650

Allis Jno, rly emp
Andrews Wm F, pstl offcl
Ashbolt & Wake, pprs "York Leader" & Quairading & Dangin "Herald"
Ashbolt, C J, sec Athletic Clb & sec York Agric Soc
Ashbolt, E W
Ashbolt, Fred, grcr
Ashbolt, Hy
Ashbolt Mrs Adeline
Ashworth, Arth D, Balladong
Ashworth C A, frmr
Ashworth C W, blksmith
Ashworth, Edwd
Ashworth, Ern A
Ashworth, Frank R
Ashworth, Herbt, Balladong
Ashworth L R, contr
Ashworth P A R
Ashworth, Ralph
Ashworth, Ralph E
Ashworth, Wm E, labr
Attewell, Arth L, acct, York
Aubrey, E J
Avon Butchering Co (ppr P J Sack)
Ayoub S N, farmer
Bk N.S.W. (H T Weston, mgr)
Baggs R J, labr
Baker, Geo, council emp
Baker H, orchrdst
Baker W H, frtr & grngrcr
Bardi, A P, hdssr
Barrett-Leonard D, farmer
Barron, Edwd G, mgr Daliak Est
Barron, Roy
Bartlett, Ernest J, frmr
Baseden Jack, btchr
Bate Harold, miller
Batty Alfd
Batty Mrs M M
Batty, Mrs S
Beardman L H, linesman
Beardman W W
Beer Ltd W
Bevis T E, confectioner
Bird Mrs Jane L
Bishop, C J
Bishop T G
Blackburn H, Imperial Htl
Blakiston, Arth J
Bloom, Mrs, Esther
Boyle G J, farmer
Boyle, Geo E, frmr
Boyle Thos
Bradley, Jno, rly emp
Bramley & Co, F C, plmbrs
Bramley, F C (B & Co)
Brannelly L K, mgr Union Bnk
Bredahl, C J, decorator
Brockman H, J.P.
Brown C, saddler
Brown, Chas, rly emp
Brown Geo E, farmer
Bryan Mrs Maud B
Bungate A W, electrcn
Burrow, R S, btmkr
Butcher H H, rd emp
Butler Ed J, mangr Millars Tmbr & Trdg Co Ltd
Butler, John A, mgr
Bygrave Saml T
Byrne Rev Father F M (R C)
Cameron, P F, mgr Frmrs Co-op Union
Carr Jno, rabbit trapper
Carroll E J, mgr Vac Oil Co
Carroll, Robt
Carthew, James H, guard
Central Motor Garage (A Noonan)
Clifney W C, contr
Chinnery Mrs J
Clement, J, labr
Clifton, Brian M, frmr
Coen, J A, rly emp
Collins, A E, frm (Malebelling)
Collins, Jno, frmr, Malebelling
Collins Mrs M A
Collins, Wm, frmr
Connor, Geo, J P
Convent of Mercy
Cook, Albt F
Cook, Edgar V, frmr
Cook Jos G, farmer
Cook Lewis, farmer
Craig, R M, Castle Htl
Craig Mrs L M
Crawford Frank, farmer
Crawford, Jas G, frmr
Crawford, Saml J, frmr
Crouch, Frnk, frmr (Qualen)
Cugley Emma J
Cumming R M, eng drvr
Curtis Rev A W (C of E)
Daliak Est (E G Barron, mg)
Dalgety & Co Ltd, mchts
Davey, W R, frmr (Qualen)
Davies L T, frmr
Davies Sarah
Dawkins, W F, carptr

Dhu Fredk
Dickens, George W, rly emp
Digby H L, clerk
Dougherty Mrs Jane
Dovey H F, sec Druids Ldge
Draper, E W, frmr
Draper, L, frmr
Duckham, Nurse M A
Dunham, Mrs L J
Duperouzel, Geo, frmr, Qualen
Eastern Districts Agncy Co
Easthope F T
Edwards, Geo W, mill emp
Edwards, H M, store & agency
Elder, Smith & Co Ltd, mchts
Elect Light Stn (Council)
Elliott, Richd J, mill emp
Elliott V G, rly emp
Ellis Mrs R
Endersby Geo, farmer
Endersby Jno, farmer
Endersby Mrs E
Evans, H L, solr
Eyre, Mrs Charlotte
Eyre Mrs Rose
Fairhead, Zaccharia J
Farmers' Co-op Union (P F Cameron, mgr)
Farrelly F T, Royal Htl
Fisher, Gordon, acct
Fitzgerald J, grer
Fitzpatrick P mgr Flour Milling Co
Fleay, Edwin W, frmr
Flint T H, eng fireman
Flynn S H, mtr gar ppr
Flynn, Wm J, btmkr
Foreman, C A, agt State Saw Mills
Fraser, Edward, agent
Freeman, A H, mill emp
Frost, H, carptr
Gaunt W H
Gawned Dvd L, rly emp
Giles, Aaron
Giles A H, aerated wtr fctry
Glen G A (Talbot Brk)
Gream Robt, rly emp
Green Lewis, rly emp
Grigson, D
Grosser A G
Grout Chas H, labr
Grout Wltr, labr
Groves, John W, frmr
Guoin Herbt, bt rpr
Gurney, J
Gurney, Mrs M F
Gurney Taylor, farmer
Gurney, Wm
Halliday Thos, contr
Hamdorf, Chas R, frmr
Hamersley, Andw T, frmr, (Wilberforce)
Hamersley, Edwd T, frmr (Wilberforce)
Hamersley, Frank, frmr (Wilberforce)
Hamersley, Percy H, frmr (Wilberforce)
Hamilton Thos, grer
Hardwick Miss M, drpr
Hardwick, S E, saddler
Harris, C V, tailor & mercr
Harris J B, JP, mcht
Hastings F W, labr
Harwood, G, painter
Hathaway, Wltr
Hayden Mrs Norah
Hazelhurst, Arth M, dentist
Heal, Arth, labr
Healey E A, rly emp
Herbert Robt, rly emp
Hicks Arth J, dairyman
Hicks, Ernest C, frmr
Hill, W G, rly emp
Hine Mrs Alice
Hitchcock Mrs M A
Hobbs E L, rly emp
Hogan Wm, frmr
Hooper Jos, farmer
Hooper, Wm G, frmr
Horton, Vernon, carrier & taxi ppr
Hubble, Edw, mill emp
Hubble J H
Humphrey T C, farmer
Hunt, Albt
Hunt Chas, butcher
Hunt, Geo, rly emp
Hunt, Wm T
Inkpen Mrs A F, pprss "York Chronicle"
Inkpen, Roy, J.P., est agt, auctr and nwsagt
Jacobs E E, bdghse
Jager, Wm O
Jewson Mrs
Johnson, Arth A, photoghr
Johnson, Mervyn J, bkr
Johnson Mrs C M, hrdrsr
Johnson, Wltr, mtr car ppr
Johnson Wm, senr
Jones Chas, rly emp
Jones T A, frmr
Jones, W B, mill emp
Jordan Hy
Katopodis S, cafe
Kearney, Miss M, tchr
Kelly, Joshua M, frmr
Kettlewell Herbt, labr
Kindelan, Patk, frmr
King Angus, farmer
King, Mrs E, Rly Ref Rms
Landquist S W, frmr (Talbot)
Lang Rev W R (Meth)
Lansell, Mrs M E, drpr
Lawrance, Wilfd H, lvry stble
Lawrence Wm
Leahy Douglas, pol const
Lee F L, rly fttlr
Lewis, Fredk W, rly emp
Lightly W, frmr (Cold Harbour)
Ley, Mrs H
Linto, Geo, frmr, Malebelling
Linto, Geo, junr, frmr (Malebelling)
Linto, Jas (Malebelling)
Linto, Mrs Jane
Linto, R J, frmr
Lock, A J, Water Sup offr
Longbottom, Geo
Lott, Horace
Lott, Mrs E
Loughlin, Mrs Rose
Lueff, Wm, frmr (Talbot Brk)
Lynch, F
McCarthy, Patk
McDonald, Alfd, frmr
McDougall A J
McGlinn Dvd, rly emp
McGlinn F E, mill emp
McGriskin, W B
McGlinn Mrs Fanny
McInerney Will, mech
McKay C W, mncpl emp
McKay Wm
McKay, Jos, carptr
McKay, Thos, crpntr
McKay Ivan J, carpenter
Mackie, Jno R, frmr
Maclachlan, J C, frmr
Maclachlan, Roy, frmr
McMahon, James, rly emp
McMullen Mrs L, ref rms
McNamara Bros, apiarists
McNamara, B
McNamara, Frank, apiarist
McNamara, John, rly emp
McNamara Jos
McNamara, W, aprst
McQuade C H, jnr
McQuade, Chas H, frmr
McQuade Wm
McRae W G, rly emp
Magher J W
Mann, Edw, sec Odd Fellows
Male V P, crpntr
Marfleet A, York Mtr Gar
Martin Frncs, orchrdst
Martin, Jas H, contr
Marwick Bros, frmrs & grzrs
Marwick, J S, Yangedine Stn
Marwick J W, contr
Marwick, Mrs A M
Marwick Sylvester J, frmr
Marwick Warren, JP
Marwick Wm J, frmr
Mattiske A G
Mawby, Jno W, frmr
Mayes, W G, mill emp
Meehan, Jno L
Meehan Mrs Martha
Meehan, Wltr H, ch cutting contr
Mercer A H, J.P., storekpr
Mercer A T
Mercer J Kent, bkr
Merrick, M, jun, carrier
Merrick Mrs Eliz
Meyer, William T, rly emp
Millars' Timb & Tradg Co Ld
Milton, Charles H, frmr
Minchin, Stanley A, frmr
Mitchell F T, rly emp
Moate, Michl
Moate, Saml
Monger Alex J, JP, frmr
Morse, J H, blksmth
Morse Mrs E C
Morse, Thos B, frmr
Mosley, J
Munckton Ernest
Munckton S W, frmr
Munday W K, labr
Negus Jno, farmer
Negus, Laurence J, frmr
Newman H W, labr
Noonan, A, Central Mtr Gar
Nottle, George, frmr
Oddfellows (MUIOOF), (E Mann, sec)
Ovens, J H, frmr
Ovens, Wm, frmr
Parker Hy T
Parker, Jas, frmr
Parker Jno W, JP, frmr
Parker Read G
Parker, Roland
Parker Rupt W, farmer
Parks W O, labr
Peach, Thos H
Peacock, Jas, frmr
Pember Wm C, rly emp
Pemberton R M, acct, Eastern Dist Agncy Co
Pemberton, Roy M, secretary
Pidgeon Bros, blksmths
Pidgeon, F, sen
Pidgeon, Hy F (P Bros)
Pinchbeck Jno
Porteous Roy A, traveller
Porter, R
Prideaux, T T, crpntr
Prunster, Jos H, carrier
Prunster V J
Prunster S J, plumber
Pugh Mrs E, hrdrsr
Pyke, A W, Regal tea rms
Pyke, Geo C, whlwrght
Pyke, Sydney
Randell, W J
Rawson A E, mgr Comcl Bk
Raynes Miss D, mtrn Govt Hospital
Reid, Robt, labr
Reynolds C H, mill emp
Reynolds, Fred, mill emp
Reynolds, Mrs E
Reynolds, Mrs Martha A
Reynolds N C, hrdrssr
Reynolds R F, mill emp
Reynolds, Saml, rly emp
Reynolds S H, printer
Rich, S C, skin dlr
Ridley A G, constable
Ritchie, Harold J, frmr
Roberts W G, rly emp
Robson Jno, blksmith
Rosman Morris, grngrer
Rowan, A J, acct
Ryan, Matthew
Sack Mrs M E, smlgds
Sack, P J (Avon Butchering Co)
Sargent Misses I & M
Sargent O H, chmst
Sargent Phillip, frmr
Scadding, Mrs W C
Schofield Geo, rly offcr
Scott, A, Irwin
Scott, G J, frmr
Scott, Theodore, frmr
Screaigh, Ed, cncl emp
Screaigh, Harold, fuel
Screaigh Percy, rly emp
Seabrook, C W, frmr
Seaman Albt E, farmer
Selby Fredk G, newsagt
Shell Co of Aust Ltd
Sherry, Jno, frmr
Shaw Robt, eng drvr
Shaw, Wm
Sherry, P, frmr (Malebing)
Sims, Alf, frmr
Sims, Harry
Sims J A, saddler
Sims, Jos
Sims Les
Sims, Miss A, lndrs
Sims, Mrs M A
Sims, Wm, labr
Sims, Wesley A
Singleton Frank, frtr
Slater, Hughie
Slater, Mrs A
Sloan G S, farmer
Smith Doug, mill emp
Smith, G B, contr
Smith, Gilbt, sddlr
Smith H, draper
Smith, Jas T, contr
Smith Mervyn, farmer
Smith W W, mill emp
Smyth Jno, farmer
Snook A J, mgr Elder Smith & Co
Sparke, J E, acct & sec York Rds Bd
Spence, Walter J, lineman
Spice Mrs M J
Springbett F A, frmr (Malebelling)
Springbett H, farmer (Malebelling)
Stacy, Eric B, chmst
Standley, Jas
State Saw Mills (C A Foreman, agt)
Stewart, Percy A V, twn clk
Stirling H K, agt
Stone, Arth E
Stone, Doug, contr
Stone, Ern A, mill emp
Stone, J George, grers' asst
Stone J W, council emp
Sturtridge, Guy, frmr (Matbling)
Sugden, Edgar, inspctr Agric Bk
Sullivan, E P, rly emp
Summerton, Walter H, rly emp
Sutherland Keith, farmer
Sutherland, S, frmr
Swanson R J, blksmith
Syers J, farmer
Taylor, Frank, frmr
Taylor, John A, frmr
Taylor Jno N, clerk
Taylor, Miss E
Taylor Mrs M J
Teague L S, mgr Worker's Clb
Thomas, A, clk crts
Thomas B T
Thomas, Wm
Thorn, Albt, agt Dalgety's & mayor of York
Thorn Colin, frmr
Tomkinson, Percy T
Tomney, Jno
Tomney Mrs Annie
Torrens Mrs L
Town Hall Pictures (P Baker, mgr)
Trew, E H, bldr
Trew, Nat
Turvey Geo, contr
UAOD (H F Dovey, sec)
Union Bnk of Aust Ltd (L K Brannelly, mgr)
Vacuum Oil Co Pty Ltd
Veitch, Andw, frmr
Veryard V C, grer
Vincent W W, engr E L Stn
Wake Gilbert, wood yard
Wake H, senr, wood carter
Wake, H G (Ashbolt & W)
Wallace A, stn mstr
Wallace, Mrs M
Wansborough J H
Wansbrough J L, undrtkrs
Wansbrough H, carpenter
Wansbrough, Miss F
Wansbrough, Mrs J F M
Ward H W, med pract
Warren Jos, farm hand
Warren, Wm
Watts, A J, frmr (Qualen)
Webb R G, farm hand
Wells, J
Weston, H T, mgr Bk N.S.W.
Wetherall Geo H, linesman
Wetherall W F, linesman
Wheeler, Paul
White Victor
Whitfield, P A, bank offcl
Whitworth Eric, postal offcl
Wicks, Edward, frmr
Williams Jas H, rly emp
Williams, Jno, engr drvr
Windsor N F, Palace Hotel
Wiseman F, farmer
Wiseman T R, frmr (Talbot)
Wiseman J Geo, frmr (Talbot)
Wood, G B, frmr (Green Valley)
Woodroffe, Charles J, frmr
Worsley A G, ppr tea rms
York Agric Society
York Athletic Club (C J Ashbolt, sec)
York Bowling Club
"York Chronicle" Newspaper (Mrs A F Inkpen, pprss)
York Cycle Club
York Dist Farmers Co-op Co Ltd
York Flour Milling Co (H L Digby, mgr)
York Croquet Club
York Golf Club
York Hospital (D Raynes, mtrn)
York Jockey Club
York Meat Supply

York Mtr Garage, mtr car importers
YORK MUNICIPAL COUNCIL (Percy A. Stewart, Town Clerk), Town Hall, York. Tel.: 72.
York Rds Bd (J E Sparke, sec)
York Swimming Club
York Tennis Club
York Town Hall (P A V Stewart, twn clk)

YORKRAKINE, Avon dist, 143 m N E fr Perth; rail to Korrelocking, th 3 m; mail bag fr Korrelocking & Tammin

Adamson, Jno, frmr
Blakiston, F, farmer
Bell & Sons G, frmr
Bell, Geo, frmr
Boyle, Peter, frmr
Budd, Chas, frmr
Cadwallader, Jas, frmr
Cockram, Frank, frmr
Cox, J, farmer
Crawford, Sid, farmer
Davis, D, frmr
Davis, Thos, frmr
Diver Harold A, frmr
Diver Jos W, frmr
Diver Leslie C, frmr
Diver, Tom, frmr
Everett, Jas, frmr
Gardner Francis J, frmr
Gardner Jas S, frmr
Gilbert, A J, farmer
Gilgan Jane, drmkr
Hampton, David, frmr
Hampton, Hy, frmr
Haver, Geo, farmer
Hollis, H, farmer
Hutchinson, Edelbert, J.P., frmr & pstmstr
Hutchinson, E Byron, frmr
Jones, Jas, frmr
Lipp D, farmer
McGregor & Ayres, farmers
McGregor, Edwd, farmer
McQueen, N, farmer
McTavish, E, farmer
McTavish, Peter, frmr
Manns, E R, farmer
Manns Hy V, frmr
Manns, Jno W, farmer
Manns Jno H, frmr
Migen, R
Moore, Fredk, frmr
Naughton, Leo, frmr
Naughton, Patk, frmr
Nock Frnk A, frmr
Nock Leonard V, frmr
Nock, Roy, farmer
O'Dwyer, W, farmer
O'Meara, M, farmer
O'Loughlin, E
Randell, Louise, frmr
Randall Sid, farmer
Ryan, Francis, blksmth
Ryan, Jas., frm hd
Smitd, Edwd, frmr
Smith Percy H, frmr
Stonack, J, farmer
Thomas Jno, farm hand
Tilbrook, Fredk, junr
Tilbrook, Frdk, sr., frmr
Unsworth, Thos, frm hd
Vincent, E R, farmer
Warner, Gustav, frm hd
Waugh, Cl, strkpr & PM
Wells E, farm hand

YORKRAKINE WEST, Avon dist, 143 m E from Perth; rail to Korrelocking, th 18 m

Blakiston Fredk, frmr (Carralun, Sprngs)
Blakiston Raymnd, frmr
Charlton, Jno, fmr (Carrabin Springs)
Charlton Jno junr, frmr
Cox, Geo H A, fmr (C Spgs)
De Pierres Count G, frmr
Diggles Thos, frmr
Diver Geo W, frmr
Diver, Wm J, fmr (C Spgs)
Faulkner Hugh, frmr
James Thos, frmr
McNee W, farmer
Mummy, Joe, farmer
Murphy, Jno, frmr (Carrabin Springs)
Shepherd Geo, plmbr
Shiells Thos, frmr
Smith, Percy H, fmr (C Sp)
Stronich —, frmr

YORNANNING, Williams dist, 147 m S E rl fr Perth; tel

Andrews H W J, frmr
Aylward, Sid J, farmer
Bean, L I, farmer
Campbell, D, frmr
Christensen, Martin, frmr
Gilmour, D, frmr
Gould J H, frmr
Hart, Percy, frmr
Henderson, Ralph, store
Hodges, Geo C, frmr
Horn, J, contr
Johnson J, farmer
Kelly Mrs T F
Kruger N, labr
Metzske J, frmr
Mitchell Edwd, frmr
Morrell M, frmr
Murphitt, W J, frmr
Nelson B A, farmer
Parsons W A, farmer
Parsons W W, farmer
Talley P B, labr
Tunnercliffe, J W, frmr
Webster H O, tchr

YORNUP, 183 miles fr Perth (floating pop mill hands)

Barnes Jno J, orchdst & frmr
Bloxsome Jno R, frmr
Brooks, A T, orchardist
Brooks A F, orchrdst
Brown Lambert, frmr
Brown Marshall, frmr
Collins Wm, teamster
Elliott Wm H, frmr
Farquhar Jno J, P M
Farquhar Wm D, orchdst
Heath Caroline A, frmr
Heath Clement R G, frmr
Hyder, W A, farmer
Kersten L, schl tchr
Larkin, Thos, caretaker mill
Mackie Jno, farmer
Nolan, T P, farmer
Pearce Edwin H, orchdst
Pearce Frank H, orchdst
Pears Oscar S, forest ranger
Price J Alvin, orchdst
Sawyer Saml A, orchdst
Smith Geo H, orchdst
White Jno P, orchdst
White R J, orchdst

YOTING, Avon dist, 135 m fr Perth by rl. Tel

Bland Chas O, frmr
Board Leond, farmer
Board Victor, farmer
Brown Arth, frmr
Brown Jas, farmer
Caporn Richd, frmr
Evere H G, farmer
Falconer Gordon, frmr
Hamdorf Clive, blksmth
Hamdorf Geo, frmr
Hayes Eric, frmr
Hayward Wm, frmr
Hilston Chas, schl tchr
Jones Miss O F, schl tchr
Langsford Har, frmr
Macdonald Jno, farmer
Macdonald Wm, farmer
McRae David, frmr
Murphy Wm, frmr
Pannell Gordon, frmr
Partridge F, pstmstr & mgr Quairading Co-op
Prosser Kenneth, farmer
Quairading Co-op (br)
Reynolds R F, farmer
Riordan Valentine, frmr
Stone Frnk M, frmr
Stone G F, frmr
Sullivan Jno, frmr
Sutherland Inglis, frmr
Turner Mrs R
White Hy E, frmr
White Lionel, frmr
Wilmshurst Geo, frmr
Wishart Herbt, farmer
Wishart Wm, frmr

YOUANMI, Murchison dist, 560 m fr Perth; rl to Mt Magnet, th 84 m Motor (weekly). Tel MO & SB

Anderson Fleming, miner
Althorp Edwd, prspctr
Backshall Miss Ede
Bellchambers F, stn ownr
Bradley Eugene, prspctr
Crawford Clayton, miner
Crawford, R S, pstrlst
Eiffler, E B, miner
Fitzgerald Bern, stn ownr
Gandy Miss Edna
Graham Jno, miner
Jones, Mrs J H, drpr, stnr & nwsagt
Jones Alfd E, store
Jones C, Comcl Htl
Jones Miss A E, pstmstrss
Leeds, P, stn hand
Lefroy, W E & H R Yuinmerry Stn
Larken Jas, miner
McMicking, G, pstrlst
McConachie Miss Mary
May, Edw, stn hand
Marriott P, prospector
O'Connor Robt, pstrlst
Ritchie, —, stn hand
Scott, Mrs Clara
State Battery
Yates, Jas, prspctr

Your degin, 116 m E by rail to Cunderdin, th 12 m. See Nalyeenying
Young River, see Tenterden

YOUNG'S SIDING, Plantagenet dist, 345 m S fr Pth by rl. Tel

ADAMS & SON, E., Store.

Adams, Ern E, postmaster
Adams, Herbt W, frmr
Adams, Mrs Alice, rlway ref rooms
Barton, Harold D, frmr
Bell Edwd, farmer
Bell, J, farmer
Bell, W, farmer
Bird, Jno, frmr
Blake, Geo W, frmr
Blake, H C, frmr
Blake, Jno C, frmr
Board, A J, farmer
Catt, F, frmr
Coringham, Robt, frmr
Croston T, frmr
Cummings, Harold, frmr
Davis, T, frmr
Dawe, R, frmr
Flood, A F, farmer
Freeborough, Robt, frmr
Graham, F A, frmr
Hardie & McIntosh, farmers
Kay, Fredk I, frmr
Knapp, Robt, frmr
Lawrence, Alfd, frmr
McIntosh, S, frmr
Martin, A E, frmr
Martin, F W, frmr
Martin, Kurt, frmr
Moore, E J, farmer
Moore E P
Moore F
Moore J J
Morley, E S, frmr
Morley, R W, frmr
Morley W L, frmr
Morley, Wm, frmr
Ovenall, Ernest, frmr
Piggott, I M, frmr
Ryan, Michl, frmr
Shepherd, Fredk W, frmr
Sutherland, Wm R, frmr
Thompson, Herbt, frmr
Tonkin, F H, frmr
Tonkin, T H, frmr
Weight Albt frmr
Wood, Jno F, frmr
Young, Hy, frmr
Young Robt, jnr, frmr
Young, Robt M, frmr
Young, Wm, frmr

Yuba, see Hutt & Ogilvie

YUIN, Yalgoo G F, 460 m fr Perth; rail to Wurarga, th coach, 42 m; tel

Anderson, B L, mgr Yuin Stn
Taylor, D C Foulkes, Yuin Stn
Taylor, Mrs D C Foulkes, Yuin Station
Yuin Pastl Co Ltd, Yuin Stn

Yulgaring, 70 m fr Perth. See Bolgart
Yule River, see Marble Bar

YUNA, Victoria dist, 391 m N fr Perth by rail; tel. See also Whelarra

Adams, Jim, frmr
Adams, Jno, frmr
Bawden, W, garage
Binks, W A L, frmr
Box C, frmr
Brede, E H, frmr
Brooks, Chas W, frmr
Buchanan, Geo D, frmr
Buchanan, Wm H, frmr
Burton, H, farmer
Callagher J, agt
Corboy Jas P, farmer
Crump, G N, mgr Sunshine Trading Co & postmstr
Culloton Jas M, mrfr
Davy, Arth, frmr
Delmonico A, Plow & Harrow Hotel
Donald, Rae, frmr
Drage, J, farmer
Edwards, A J, jr., frmr
Edwards, Arth J, frmr
Etherton Albt E, farmer
Exten Sidney R, farmer
Farrell, J H, farmer
Farrell, M J, farmer
Farrell W J, frmr
Flavel, R, farmer
Forrester, M G, frmr
Frizzell, A, farmer
Gouge, Jas, frmr
Gould, W J, frmr
Hebiton D K, frmr
Higgins, J P, farmer
Higgins, T S, farmer
Jefferies, Jas, frmr
Jupp, W, farmer
Kerr, Geo, frmr
McClintock, R, farmer
McGauran, D frmr
McKenzie, Danl, frmr
Malden, Jno J, frmr
Olivier Robt, frmr
Pearson, Robt W, frmr
Ryan J J, frmr
Rymin, C, farmer
Rymin, G, farmer
Smith Chas, frmr
Smith, Mrs A M, land owner
Starling C, store
Sunshine Trading Co, store
Tayler, C, frmr
Tayler, W, frmr
Thomson Robt, farm mgr
Weston Jas, farmer
Williamson G, frmr
Wilton, frmr
Wilton E B, tobcnst

YUNDAMIN D E R A, Nth Coolgardie G F, 562 m fr Perth; rail Murrin th mtr (weekly); tel; see also Linden

Bilston L, overseer
George, C
Lowe, T, Mt Remarkable Stn
Murray, R G, manager
Parkes, F
Sinclair E R
Tait, J A
Treffore R, Mt Remrkble Stn
Wilson, C D, prspctr

YUNDERUP, 62 m fr Perth by rl. Tel

Abbott Ernst
Barthgate Robt
Brown Jno
Butcher Wltr, btchr
Champion Edwd C
Crack Jos
Dipworth Alfd, hostel
Farley Cecil
Greengrass Jno
Greengrass Les
Griffiths Jno
Judd Geo
Karyari Jas
Kearns E, store
Klesey H
Matthews Wm, guest hse
Miller Regd
O'Komoto K
O'Komoto Wltr
Prosser Jas
Stweetman Alfd

TATHAN, JOS. E.,

Store & P.O.

Troiphloi Har, store
Ward Wm
Woods Percival

YUNNDAGA, N Coolgardie Gold Fields, 451 m NE fr Perth by rail; tel, MO & SB; floating pop of miners

Black Jack G M Synd (Henderson Bros, Deering & Forbes)
Fennessy, Thos, sandalwood getter
Halbert Fredk, mine owner
Halbert, Jos, prspctr
Henderson Bros, Deering & Forbes (pprs Blk Jack G M Synd)
Invernessy, P, pltry frmr
Knaeur Fredk, mine ownr
O'Reilly, Mrs E M
Quinlan, Jno, crtkr, mine
Quinlan Mrs Eliz A, P M
Randells Jas, mine ownr

Zamia, see Mundaring

ZANTHUS, 508 m fr Perth, on transcontinental rly, tel & Sav Bk

Bassett Harry, fettler
Chinnick R, stn mstr
Frampton, H W, pumper
Halse C J, fttlr
Halse Cosmo, fettler
Hodge, H, fttlr
Hodge H W, ganger
Mills Lance, fettler
Mitchell, F W, fettler
Moore, T G, teacher
Thomas Arth J, fettler

GROUP SETTLEMENTS.

Mgr Agric Bank, Denmark, Donovan T R Storrie
Mgr Agric Bank, Busselton, Wm W Vickery

GROUP 1.—Manjimup. Rail to Manjimup, th 6 to 8 m

Ansell, W J, farmer
Brady, C, farmer
Farrington H W, farmer
Hamilton F R, farmer
Harding Fredk M, frmr
Harding J F, farmer
Hillier B F, farmer
Hunter F P
Kimber Saml, frmr
Lankstead, Geo, frmr
O'Meara, F, frmr
Parker B, frmr
Parry F G
Pollitt, Chas W W, inspr
Ridgwell Wltr Wm, frmr
Strandring Arth, tchr
Verrier, L N, frmr
Ward, H R, frmr

GROUP 2.—Pemberton. Rail to Pemberton, th 3½ to 8 m Springfield

French, Mrs E N, farmer
Hall, W T ,frmr
Knowler Miss B, tchr
Leese J T, farmer
Page, C H, farmer
Parker, A, farmer
Rogers, A, frmr
South, C S, frmr
South, John Hy, frmr
Triplett, Wm F, inspr
Warne E H frmr
Warne J frmr
Wozencroft, Jno, frmr

GROUP 3.—Karridale. Rail to Karridale, which it adjoins, postal add Kudardup

Flanagan W J, farmer
Gale, E
Gale, H E, farmer
Jackson Jack W, inspr, 24-38
Savage, W J, farmer

GROUP 4.—Augusta. Rail to Augusta or Karridale, th 3 m. Postal, add Kudardup.

Fisher, Harry, frmr
Hitchmough J, farmer
Hitchmongh Wm, frmr
May, Reginald, frmr
Mundy, Henry H, frmr
Stalker, N A, farmer
Tushingham, E, farmer
Wall, Geo C, frmr
Wallace, Stephen, tchr

GROUP 5 (Dixvale) Manjimup. Rail to Manjimup, th 5 to 7 m.

Barber, A H, farmer
Bennett, Mrs M, farmer
Branigan, Robt, frmr
Couldridge Fredk, frmr
Fowler Jno F frmr
Fryer F W A, frmr
Hanrahan, W, frmr
Hobbs Fredk frmr
Kilrain Michl frmr
Limmer, Herbt J, frmr
Rising, Joseph, frmr
Sherwood Bert frmr
Underwood, Samuel L T, frmr
Vincent A E, frmr

GROUP 6 (Forest Grove).—Augusta. Rail to Augusta, adjoins railway. Postal, add Nuralingup.

Atkins L V, frmr
Baker S E, inspctr, 57-64
Blake, H V, farmer
Burford W B E, farmer
Duncan, Jas L, frmr
Fraser, Frank, frmr
Hadley S frmr
Harrison, H, frmr
Millar, Arthur, farmr & inspr
Oldfield, Arthur F, frmr
Robinson, S E, farmer
Rodda, Mrs Walter, farmer
Strugnell John A store & frmr
Strugnell L M p m
Watts, A E, farmer

GROUP 7 (Forest Grove).—Augusta by rail, which it adjoins. Postal add Nuralingup.

Birnie, James, farmer
Black, Geo D, farmer
Budge A S frmr
Buller, Richd, frmr
Burton, Arthur R, frmr
Campbell, Chas W, frmr
Cartledge, H R, farmer
Eddy, Hannibal, frmr
Hill A W, frmr
Iles, T C, farmer
Jones, R L, frmr
Moncrieff C, frmr
Morris W P, frmr
Myers O L, farmer
Price D, farmer
West H, farmer
Price, D, farmer
West, Henry, frmr

GROUP 8.—Barronhurst. Rail to Eastbrook or Barronhurst, th 1 to 1½ m.

Barnsby, Horace C, frmr
Bolton, Frank Wm, frmr
Campbell, Wm Henry, frmr
Downing, Chas W, frmr
Fletcher, G, frmr
Fox, Jas S, frmr
Giles, E, farmer
Griffiths, John, frmr
Griffiths, Wm Alfred, frmr
Hogan, Daul Jno, frmr
Hunter, David, frmr
Hunter, David, jun, frmr
MacDonald, Alexr, frmr
Phillips, Gabriel Jno, frmr,
Tozer, Wm Hy, frmr
Triplett W F, inspr 26-65
Watters, Thos, frmr

GROUP 9.—Eastbrook. Rail to Eastbrook, 1 to 3 m along railway

Abbott, A G, farmer
Bondatti G & D, frmrs
Carbassi G, frmr
Guidici Michele frmr
Kieratti J, insptr
O'Connor, T, frmr
Omedei G B, frmr
Plackett, Henry, frmr
Vedova, D D, farmer
Webster, G C, frmr
Wedge, B C G, frmr

GROUP 10.—Manjimup. Rail to Manjimup, th 8 to 11 m.

Chapman, Fredk L, frmr
Chappel, Perceval P, frmr
Davies M, frmr
Hill, Robt Jno, frmr
Hosmer, A R, frmr
Hulks, E J, farmer
McDonald, J, farmer
Maunders R H, frmr
Miles, J R, frmr
Payne P W, insptr, 83-149
Privett, Ernest, frmr
Richmond, Geo, frmr
Stuart A L, frmr

GROUP 11 (Boojetup).—Manjimup. Rail to Palgarup, th 4 to 6 m.

Adams, Gordon G, frmr
Colyer Wm R frmr
Cotton R W, farmer
Ferguson Robt R frmr
Hall Robt
Luff R, frmr
Mazzini, Geo Jos, frmr
Pollitt C W, insptr, 19-23-79
Porteous, Peter Boyd, frmr
Sharp, Jas, frmr
Smith N A, farmer

GROUP 12.—Margaret. Rail to Margaret, th 5 to 7 m. Postal, add Cowaramup.

Blaikie G S, farmer
Bowers, C, frmr
Duggan, W, frmr
Earl R, insptr, 17-20, 51-84
Farmer, A F J, farmer
Graysmouth L A, frmr
Kitson, Hy, frmr
Langley, Albt W, frmr
Muir, Alex, farmer
Nelligan, Jno, frmr
Osborne H S, frmr
Russell E A C, farmer
Russell G A, frmr
Sumpton H J, frmr
Tearle, Fredk Jas, frmr
Webster —, farmer
West, Henry A L, frmr

GROUP 13.—Margaret River. Rail to Margaret, th 7 to 9 m. Postal, add Cowaramup.

Allen, A L, farmer
Ashmole, Dvd, frmr
Blond J E, frmr
Bond, L, farmer
Connor, H J, farmer
Gates, A M, farmer
Hancock, W, farmer
Howard F, frmr
Leiper, R B, farmer
McHerme J S, frmr
McKenna J C, farmer
McPortland —, frmr
Percy Sydney T, frmr
Pleydell A D, insptr, 60-73
Prince, Ernest G, frmr
Trogear Mrs Marj J, frmr
Wigglesworth, A E, farmer

GROUP 14.—Abba River. Rail to Abba River siding, th 1½ to 5 m. Postal, add Tutunup.

Armstrong, Arthur, frmr
Armstrong, L T, frmr
Capewell, F W, farmer
McLeod, Kenneth M, frmr
Oates Jas C frmr
Radford, Edwin C, frmr
Tompsett, Percy, frmr
Wright W T, insptr, 27-32, 34-36

GROUP 15.—Abba River. Rail to Abba River siding, th 4½ to 7 m. Postal, add Hithergreen.

Jaggers, Victor Chas, frmr
Johnson, H, frmr
Palmer Arthur, frmr
Slee, Fredk, jnr, frmr
Wetherly, Leonard M, frmr
Woodward, Wm, frmr

GROUP 16.—Abba River. Rail to Abba River siding, th 1 to 3 m. Postal, add Abba River.

Boyd J, frmr
Jolliffe T H, frmr
McNamara, Edwd, frmr
Morris, David, frmr
Semmens, Herbt W, frmr
Teale, Henry, frmr
Williamson, John A, frmr
Wilson, Chas, frmr
Wilson, H R, frmr

GROUP 17.—Margaret. Rail to Margaret, th 2 to 5 m. Postal, add Bramley.

Burgoyne F J, frmr
Earl R, insptr
Fitzgerald, J J, farmer
Halton, Edwd J, frmr
Hollis Les, schl tchr
Hugall, Leslie F, frmr
Lee, Rudolph, frmr
Lynn, Wm Jas, frmr
MacQueen Duncan, frmr
Murray J, frmr
Thornter J, farmer
Thornton, Ivar, farmer
Watson R H, farmer

GROUP 18.—Wirring. Rail to Margaret, th 5 to 7 m. Postal add, Wirring.

Burgoyne F J, farmer
Butler, Jno E, farmer
Crossley Milton, frmr
Dyson H, frmr
Holben Alexr E, frmr
James, Robt A F, frmr
Miller, A, farmer
Pryce Geo, farmer
Shingler, F T, frmr
Whyte D C, frmr
Williams, Geo, farmer

GROUP 19 (Lanark).—Manjimup, rl to Palgarup, th 6 to 9 m.

Barnsby, David A N, frmr
Brown, Harry, frmr
Hodges, Thos B, frmr
Jay, H F, frmr
Jones G, farmer
Luff Ernest P P, frmr
McElhone, Charles, frmr
Nicol, Robt, frmr
Perkins Edwd W frmr
Reside Jas Carr, frmr
Skeet, F A, frmr
Skeet, John W T, frmr
Stuart J, farmer

GROUP 20—Willyabrup (also Postal add). Rail to Margaret, th 8 to 12 m.)

Batley, Herbert, frmr
Blond, Wm Jas, frmr
Bradshaw, Miss G, teacher, Miamup
Earl R, insptr, 51-84
Ellis, Alex, tchr, Willyabrup
Holloway, F A B, farmer
Jolliffe, F H, frmr
MacRae, D, farmer
Mutimer Arth S frmr
Stott Clarence, frmr
Warner C B, frmr
Wilkinson, F A, farmer

GROUP 21.—Jarnadup. Rail to Jarnadup, ta 1½ to 4 m by motor.

Barley Harry, frmr
Christmas K, frmr
Copp E frmr
Goodman, L P, frmr
Haig, G R, frmr
Logan, W E, frmr
Lowe, John V, inspr
Nelson, C A, frmr
O'Brien T F, farmer
Phelps, Frank, frmr
Richards H G, frmr
Robertson L T
Sellick, C H, farmer
Whyte W W R, farmer

GROUP 22.—Margaret River. Rail to Margaret, th 4 to 7½ m by motor. Postal add, Rosa Brook.

Angell, J, frmr
Bryant Walter John, frmr
Bullock Jas F, farmer
Crozier Geo, frmr
Cubbon John Stanley H, frmr
Darnell Alfd H, frmr
Gillespie Andrew G, frmr
Hurley, G A, farmer

Liddle, A, farmer
Marshall, J W, frmr
Ranson N G, frmr & insptr, 63-77, 86-137
Smith C H, farmer
Taylor, H, frmr
Todd, T, frmr
Todhunter, J S, frmr
White Alex, frmr

GROUP 23.—Manjimup. Rail to Margaret, th 4 to 7½ m by motor.

Bell, Mrs Florence, frmr
Green Wm Hy, frmr
Hughes Jas Hy, frmr
Jones, H, frmr
Littlecock D L, frmr
McPherson Danl, frmr
Nancarrow Wm, frmr

GROUP 24.—Augusta. Rail to Karridale, th 2 to 5 m by motor. Postal add, Glenarty.

Goodier, Mrs L A, frmr
Parker W J, farmer
Patience G, frmr
Richards W G frmr
Wright P C frmr

GROUP 25 (Karrihills).— Jarnadup. Rl to Jarnadup or Eastbrook, th 3 to 5 m by motor

Angel Alfd J S, frmr
Barley L H, farmer
Blechynden, G, frmr
Blechynden Hy Herbt, frmr
Buss G S frmr
Dewing, E R, farmer
Doyle, J G, frmr
Gartner, C ,frmr
Henderson & Draper, farmers
Little, F S, farmer
Lowe J V, insptr, 31
Lowth S T, farmer
Pritchard Jos W, frmr
Saunders H frmr

GROUP 26.—Pemberton. Rail to Pemberton, th ½ to 3 m by motor.

Bradbury, G, frmr
Chadwick Alfd, frmr
Fyfe Jno Mitchell, frmr
Hawkins Edwin E, frmr
Hicks Jos Francis, frmr
Hunter, S B, frmr
Jones H A, farmer
Loverock, G, frmr
Loverock, J H, frmr
Nixon & Semple, farmers
Percival F G, frmr
Percival, Mrs T G, frmr
Roche Jas, junr, frmr
Smith-Gander Doug. R, frmr
Wilson Saml, frmr
Yeoman, C, frmr

GROUP 27.—Busselton. Rail to Busselton, th 3 to 6 m by motor. Postal add, Kalgup.

Burke, L A, farmer
Dapozzi P, frmr
Haseltine, S, farmer
Irons Wm B, frmr
Munro. J. frmr
Pitts D J, frmr

GROUP 28.—Busselton. Rail to Busselton, th 6 to 8 m by motor. Postal add, Acton Park.

Burge C J T, farmer
Clarke A, frmr
Glassby, A. frmr
Marshall Jos A, frmr

GROUP 29 (Oakford) Peel Estate. Rl to Wongongi, th 2 to 5 m by motor

Foster Geo Henry frmr
Hunt G R, frmr
McPherson Archie, frmr
Naughton, T E, farmer
Northington R, farmer
Paterson, G A, farmer
Taylor J, frmr

GROUP 30 (Oakford), Peel Estate. Rl to Byford, th 2 to 5 m by motor.

Anderson Claude Thos, frmr
Alldridge, Wm, frmr
Capel C M, frmr
Craghill, E C, frm
Doran L J, frmr
Ferguson, G W, farmer
Foxton, J J, frmr
Green A J H
Howells, W A, frmr
Kargotich Jno, frmr
Parrish, C F, frmr
Peters O V frmr
Peverett, W, frmr
Settle, R, frmr
Rhodes W M, insptr, 33-35
Thomson, J S, frmr

GROUP 31.—Jarnadup. Rail to Jarnadup, th 2 to 5 m by motor.

Armstrong J frmr
Austin Ernest Geo, frmr
Cox Wm, frmr
Hanckamp B, frmr
Hatto W E, frmr
Joss W, frmr
Kjellgren Albt V, frmr
Kjellgren Walter N frmr
Murdock Percy G frmr
Prosser John A, frmr
Taylor Ernest A, frmr
Wardman Ibbotsen A, frmr
Williams, W, farmer

GROUP 32.—Busselton. Rail to Abba River, adjoins Railway for 4 m. Postal add, Ruabon.

Downs Arth, frmr
Glendon Peter Jas, frmr
Green, Mrs R, frmr
May Wilfred, frmr
Plaistowe Fredk E, frmr
Spurr, C A, frmr
Staley, George F, frmr
Williams, Wm, frmr

GROUP 33.—Peel Estate. Rail to Byford, th 2 to 5 m by motor.

Blair P A frmr
Boyle, I J, farmer
Cavanagh, C, farmer
Coleman Albt T M, frmr
Coyle Frank, frmr
Cummings, D, frmr
Cunningham, A W, frmr
Gossage Geo, frmr
Leaver F W frmr
Little John S, frmr
Mitchell W H, frmr
Ryan C N M, frmr

GROUP 34.—Busselton. Rail to Busselton, th 5 to 6 m by motor. Postal add, Wonnerup.

Bennett Walter, frmr
Billinghurst H, frmr
Casselton C W, frmr
Ironmonger C H, frmr
Grinham Ernest W, frmr
Teates Arth, frmr

GROUP 35.—Peel Estate. Rl to Mundijong, th 2 to 4 m by motor

Alford Wm, frmr
Brown, A S J, frmr
Culling, M W, frmr
Leipold, G W, frmr
Leyshon Harry L, frmr
McCormick, L R, frmr
McGrath B, farmer
Mitchell, A, frmr
Passfield, W, frmr
Thomas, W, frmr
Thomas, J G, farmer
Wilkinson, F, frmr

GROUP 36.—Busselton. Rail to Busselton, th by motor 6½ to 8½ m. Postal add, Sabina Vale.

Wills Hy Geo, frmr

GROUP 37, see Group 39.

GROUP 38.—Augusta. Rl to Karridale, which it adjoins to 5 m. Motor in attend'ce Postal add, McLeod's Ck.

Bailey, Chas, tchr
Benbow, A S, frmr
Bushby, J L, farmer
Cross, H E, farmer
Hall, E P, farmer
Kelly Thomas Jos, frmr
McDonald T H, frmr
Mann, F W, farmer
Oakes C A, frmr
O'Kane John, frmr
Oldman, C R. frmr
Oversby Geo Wm, frmr
Wholley J J, frmr

GROUP 39 (Cornevale).— 11 Mile Peel Estate, via Jandakot. Rl to Mundijong, th 4 to 7 m by motor.

Durrant, G H, frmr
Gibson, David, frmr
Jackson, Geo B, frmr
Kieys J, farmer
Sleight, N V, farmer

GROUP 40.—Vasse River, Busselton. Rail to Busselton, th 6 to 8 m by motor. Postal add, Chapman's Hill

Clayton, R V, farmer
Heath, G H, frmr
Hollands, E, frmr
Jones, F, frmr

GROUP 41 (Carmarthen), Denmark.—Rl to Denmark, th by motor 3 to 6 m.

Andrews, Harold, inspr
Bastiani E E, farmer
Fowler, R B, frmr
Hodgson Jno Hy, frmr
Mahr K C, farmer
Martin Wm Geo, frmr
Osborne, Geo, frmr
Pittam, A, frmr
Scott, K, frmr
Smith Fredk C, frmr
Sutton R, farmer
Thomas Edwd, frmr
Watson Alexander, frmr
Wood W R, farmer

GROUP 42 (Carmarthen).— Denmark. Rl to Denmark, th by motor 6 to 10 m.

Calton Chas, frmr
Hargrave L L frmr
Henwood, R, frmr
Higgings E H, insptr, 58
Hodgson C H frmr
MacRae, Jas, frmr
Murray J, frmr
Steward, A L, frmr
Sutton Albt E, frmr
Sutton J W, frmr
Sutton Robt Wm, frmr

GROUP 43.—Peel Estate. Rail to Serpentine, th by motor 1½ to 3½ m.

Brooks Geo Robt, frmr
Christmas M, farmer
Coffey, Patk, frmr
Drake, Mrs Lottie, farmer

GROUP 44.—Busselton. Rail to Busselton, th 3 to 6 m by motor. Postal add Ambergate

Barratt, C J, farmer
Brusa, A, frmr
Burge James, frmr
Cooper L C, insptr, 48-136
Harbord, H M, frmr
Johnson, H, frmr
McGough, J, frmr
Patterson Alex M, frmr
Shurven, E, farmer

GROUP 45.—Peel Estate. Rail to Serpentine, th by motor 1½ to 3½ miles

Bellamy Wm, frmr
Coffey Donald, frmr
Goodchild A G frmr
Kiely John, frmr
Posselt, Ernst, frmr
Withell Stanley, frmr

GROUP 46.—Peel Estate R' to Serpentine, th 2½ to 5 m by motor

Elliott W frmr
McCabe A J, farmer

GROUP 47.—Peel Estate. Rail to Serpentine, th by motor 2½ to 6 m.

Bacon Wm, frmr
Underwood, J, frmr
Uttley Abraham, frmr

GROUP 48.—Busselton. Rail to Busselton, th 3½ to 5½ m by motor

Edwards Thos Hy, frmr
Foord Wm, frmr
Read, Martin, frmr
Woods, M S M, farmer

GROUP 49.—Busselton. Rail to Busselton, th 5 to 8 m by motor. Postal add Lilyville.

Clayton R O, frmr
Coleman Jno Geo, frmr
Keep Fredk, frmr
Turner, G J, frmr

GROUP 50.—Peel Estate. Rail to 11 Mile Camp, th by motor 2 m

Anderson Alexr S, frmr
Davies, L, farmer
Hatch Hy Geo, frmr
Murray, A N, frmr

GROUP 51.—Margaret River. Rail to Margaret, th 3½ to 7 m by motor. Postal add Ellensbrook

Arthur L F, frmr
Atkinson, A E, farmer
Belcher Jas, frmr
Bush Robt V A, frmr
Cox, T A, frmr
Frohawk Sidney, frmr
Harvey, W D, farmer
Hayley, J H, frmr
Hayley Wm frmr
Hodges Geo, farmer
Jones Harold H, frmr
Kilgallon P W, frmr
Nicholson, Jno, farmer
Osbourn, G A, frmr
Sinclair, J, frmr
Smith Sidney, frmr
Timmis, J E, farmer
Treloar, W J, frmr

GROUP 52.—Busselton. Rail to Busselton, th 7 to 9 m by motor. Postal address, Lennox

Coates Wm junr frmr
Coates Albt, frmr
Evans W G, frmr
Hardy, A J, farmer
Hernaman, R, frmr
Johnson, W J, frmr
King, E J, frmr
Lightley F B, farmer
McAllister W L, frmr
Moylan, J, frmr
Park, Robt A, frmr
Stiles Thomas, frmr
Stroud.C, frmr
Tomsett, R H, farmer

GROUP 53.—Busselton. Rail to Busselton, th 9 to 11m by motor. Postal add Carbunup

Adam —, farmer
Bywaters, J E, farmer
Chilvers, Percy, frmr
Disbery Herbt A, frmr
Fraser, A, frm
Kinsella, M, frmr
Mason Geo, frmr
Mazure, F T, frmr
Mazure, T, frmr
Smith, G M, frmr
Walter A E, frmr
Wells, H, frmr
Williams, R A, frmr

GROUP 54.—Peel Estate, 27 m fr Perth Rail to 11 m, th by motor 3 m.

Berryman I frmr
Edwards Geo W, frmr
Green F G, frmr
Haynes Wm, frmr
Heath, W J, farmer
Ingram Arth W, frmr
Johnstone, H E, frmr
MacKinnon, L, farmer

Puddy, F R, farmer
Staker, G F, senr foreman
Watkinson, Richd H, frmr

GROUP 55 (Jarrahbank).—Peel Estate. Rl to Serpentine, th 7 m by motor.

Hughes & Kirwan, farmers
Millar, J, frmr

GROUP 56 (Biswae).—Peel Estate. Rl to Serpentine, th by motor 7 m.

GROUP 57.—Margaret River. Rail to Margaret, which it adjoins. Postal add Witchcliffe

Blain, W, jun, farmer
Carter W R, farmer
Culhane J, frmr
Lee ,C, frmr
McKay, H K, farmer
Rowe, W J, farmer
Stevens, H A, frmr
Walker C G, farmer
Wilkes, F E, frmr
Yates Frncs Albt, frmr

GROUP 58 (Harewood).—Denmark. Rl to Denmark, th 5 to 8 m by motor.

Atkinson J V, frmr
Barrett A J frmr
Berridge, P, frmr
Bond, A, frmr
Croft, F W, frmr
Farr, F, frmr
Freebury, E, frmr
Lloyd E frmr
Mumford, L H, frmr
Nabbs Albt Ed, frmr
Nancarrow Wm Hy, frmr
Potter Jas, hd tchr
Spencer Wm Hy, frmr
Tompkin, A, frmr
Tormey, M, frmr

GROUP 59.—Busselton. Rail to Busselton, th 6 to 9 m by motor. Postal add Bo Allia

Chamberlain, O J
Moss, Jas, frmr
Mould Wm Jas, frmr
Robertson, Alex, frmr
Rowlands Rees, frmr
Smith, Herbt, frmr
Stroud Frncs W, frmr
Wallingford, Andrew L, frmr

GROUP 60.—Busselton. Rail to Busselton, th 9 m and rail to Margaret 9 m. Postal add Boyndlie Prk

Briggs, D O, frmr
Cooper R T, frmr
Fewell, W, frmr
Hart R, frmr
Harris H H, farmer
Ilsley Jno, farmer
Leydon, M, farmer
Lowrie, E M & V J, farmers
Smith Harry, frmr
Still, Wm, frmr
Tompsett, H, frmr

GROUP 61.—Busselton. Rail to Busselton or Margaret, th 12 m by motor, etc. Postal add Yelverton

Beer James, frmr
Butterly, Bernard A, frmr
Byles, H J, frmr
Clarke, J B, farmer
Gibson, H R, farmer
Howard F W, frmr
Letch L H, farmer
Puzey, A, farmer
Searle, F M, frmr
Wainwright, J D D, frmr

GROUP 62.—Busselton. Rail to Busselton or Margaret, Postal add Great Hope Valley

Boucher G, frmr
Clayton Ernst, frmr
Dimmock Edwin W, strkpr
Gibson J, frmr
Hancock, E M, farmer
Norton, Frank, frmr
Slattery B, frmr
Slattery, J A, farmer
Smith R H A frmr
Thomas H J, frmr

GROUP 63.—Busselton. Rail to Margaret River, th 5 m by motor. Postal add Margaret River

Holmes, C, farmer
Hudspeth, A L, farmer
McKeon H B frmr
Nicol Wm, frmr
Nilsson-Lynne, J A, frmr
Price, L S, frmr
Pollok, R H, farmer

GROUP 64 (Forest Grove.—Busselton. Rail to Margaret River, th 15 m by motor. Postal add Jarrahdale.

Brooks, A A, frmr
Burton, J D, frmr
Coote, C M, frmr
Hough, E, frmr
Potter Jno L, frmr
Vigar Henry, frmr

GROUP 65 (Rossmith).—Jarradup. Rl to Pemberton th 5 m by motor.

Anderson, C J, farmer
Burch Frederick, frmr
Hunter & Collard, farmers
Moore W, frmr
Ockwell Thos S L, frmr
O'Donnell Patk, frmr
Stirling, H B, frmr
Willis Jno G, frmr

GROUP 66 (Baldivis).—13 Mile Peel Estate. Rl to 11 m th 4 m by motor.

Staker G E, insptr, 81
Weeks Sydney V, frmr
White, E D, farmer
Wilkinson Thos frmr
Williams, B, farmer

GROUP 67.—13 Mile Peel Estate. Rail to 11 Mile, th 5 m by motor

McDonald, Neil, frmr
Saker, D C, farmer
Wood W A, farmer

GROUP 68.—13 Mile Peel Estate. Rail to 11 Mile, th 7 m by motor

Jarvis Thos W, frmr

GROUP 69.—Augusta. Rail to Karridale, th 7 m by motor. Postal add Sheoak

Cox, W J, frmr
Fogarty, C G, frmr
Hodgson D R, frmr
Parkes, Wilfred G, frmr

GROUP 70 (State Hill).—nil

GROUP 71.—13 Mile Peel Estate. Rail to 11 Mile, th 1 m by motor

Green T G, frmr
Johnstone, R W, farmer
Murphy, T, frmr
Smirk A A, farmer

GROUP 72.—Margaret River. 155 miles from Perth. Rail to Margaret River, th 5 m by motor. Postal add Walgine

Albutt A, farmer
Braybrook, N A, farmer
Campbell, Albert, frmr
Cole, C F, farmer
Fox Wm, frmr
Fox, T W, farmer
Kitson, T J, farmer
O'Farrell P M frmr
Rowe D H, frmr
Smith, D M, farmer
Tarrant Albert Edward, frmr
Westcott, Hy, frmr
Wickram W B, farmer

GROUP 73.—Busselton. 161 miles from Perth. Rail to Busselton, th 12 m by motor. Postal add Woolstone

Thomson Alex frmr
White, E D, frmr

GROUP 74—Busselton Rail Rail to Margaret River, th 10 m by motor. Postal add Gnarabup.

Allum, R A, frmr
Bayliss Joseph E, frmr
Brand Jas Arth, frmr
Covey, A, frmr
Drain, H W G, frmr
Ellis A C, farmer
Fenning, T A, frmr
Hollands H L frmr
Illingworth, C, frmr
Kershaw J frmr
MacLaren Wm J, frmr
Moultin Herbert, frmr
Palmer John Hy, frmr
Robertson, G W, frmr
Rowcliffe A frmr
Talbot Frnk, frmr
Taylor, J H, frmr

GROUP 75.—Busselton. Rail to Margaret River, th by motor, 14 m. Postal add Warner Glen

Brazier, S, farmer
Coffey, T, frmr
Cooper Arth Hy, frmr
Dhue H F, frmr
Hall I O, frmr
Key, W, frmr
Knuckey J W, frmr
Margison, D, frmr
Marsh, C A, farmer
Mitchell J, farmer
Northern Chas Wm, frmr
Patmore Wm D, frmr
Scott Thos Hy, frmr
Spencer, A S R, frmr
Taylor Geo Thos, frmr
White, G H, farmer

GROUP 76.—Busselton. Rail to Margaret River, th 17 m by motor. Postal add Nillup

Castle, F V, frmr
Dyke Fredk, frmr
Howell, A V, frmr
Miles, S, frmr
Pearse, W C, farmer
Smith, J, frmr
Standring A, farmer

GROUP 77.—Busselton. Rail to Margaret River, th m by motor. Postal add via Rosa Brook

Basnett F M, frmr
Busby, T F, frmr
Minchin T C, frmr

GROUP 78.—Busselton. Rail to Margaret River, th 20 m by motor. Postal add Courtenay

Baker, Samuel E, inspr
Cameron Jno, frmr
Hobson, G, frmr
Lewis Richard, frmr
Marrion, T, frmr
Marsh, C, frmr
Meads, Herbert, farmer
Smith H W frmr
Tilka, C R, frmr
Wall, J W, frmr
Wrigglesworth, N B, frmr

GROUP 79 (Linfarn).—Manjimup. Rl to Palgarup, th 3 m by motor.

Blyth Cecil Jno, frmr
Eales W R, frmr
Hook Alfd Hy, frmr
Hosken Harry M, frmr
Moon J, farmer
Noble F W, farmer
Noble Jas W frmr
Radburn Chas, frmr
Sims C D, farmer
Sims W R, farmer
Woolmer, J H, farmer

Group 80 .(Walyangup).—nil

GROUP 81 (Folly).—13 Mile Peel Estate. Rl to 11 Mile, th 3 m by motor

Churcher, F W, frmr
Churcher, W S, frmr
Heath, E R, farmer
Liesegang, G A, frmr
Mills, V B, farmer
Peterson, J, farmer
Sibley W W, frmr
Staude V, frmr
Turner, L H, farmer
Webber, David, frmr

GROUP 82 (Maramanup).—13 Mile Peel Estate. Rl to 11 Mile, th 5 m by motor.

Bamber Frnk, frmr
Booth, J H, farmer
Humphreys Frnk C p m and frmr
MacIver, John, frmr
Rixon, F L, frmr
Tucker W H, frmr

GROUP 83 (Appadene).—Manjimup. Rl to Manjimup, th 7 m by motor.

Couldridge Chas frmr
Clarke H F frmr
Eggington Albt, frmr
Forster, Chris R, frmr
James Geo, farmer
Jones A R frmr
Lucas, H R, frmr
Poynter, C, frmr
Shepherd, J O, frmr
Wadsworth Wltr, frmr
Waugh Thos W frmr
Wilson Lionel Frncs, frmr
Winfield, Thos, frmr

GROUP 84.—Margaret River. Rail to Margaret, th 7 m by motor. Postal add Airedale

Chandler, A J, farmer
Denniss, J V, frmr
McLeod, R C N, frmr
Mitchell, C, farmer
Swarbrick, R, dairy frmr
Warrington W, frmr
Williams, C H, frmr

GROUP 85.—Margaret River. Rail to Margaret, th 10 m by motor. Postal add via Bramley

Barnfield E E, farmer
Clark Alexander, frmr
Cooper Evely Wm, frmr
George, F, frmr
McCabe, T H, frmr
McCabe, A J, farmer
Neal Alfred James, frmr
Pickering Harry, frmr
Spry L G F frmr
Thomas, W, frmr
Thorne Arthur, frmr

GROUP 86.—Margaret River. Rail to Margaret, th 7 m by motor. Postal add Rosa Glen

Destre Philip Herbt, frmr
Lancaster, H, frmr
Leese J F, farmer
Mecklenburg Jno frmr
Mills Geo A, frmr
Milner, W E, frmr
Nash Ernest Victor, frmr
Pugh Jos Fredk, frmr
Ransley Geo G, frmr
Ranson Noel, inspr
Viner, W, frmr
Wells, F H, farmer

GROUP 87.—Busselton. Rail to Busselton, th 11 m by motor. Postal add Blacksnake

Hopkins, E, frmr
Rafferty, M V, farmer
Smith W A, frmr

GROUP 88. — Busselton. Rail to Margaret, th 9 m by motor. Postal add via Rosa Glen

Dabbs, G, frmr
Davis Geo, frmr
Dorman Andrew, frmr
Grey, E J, frmr
Lewis, Thos, frmr
Schipp, C K, frmr
Taylor Chas, frmr
Titterton Arth, frmr
Vinall L E, farmer
West Sidney Wm, frmr

GROUP 89.—Pemberton. Rail to Pemberton, th 6 m by motor

Barker Ernst, frmr

French Denis F, frmr
Hassall Albt, frmr
Kneebone, R M, frmr
Mann, N R, farmer
McKay, D R, frmr
MacLeod, Alex M, frmr
Mann C H J, frmr
Mellish, T, farmer
Parkinson, J E, farmer
Poole, A T, farmer
Rowney Vincent C, frmr
Rowney, B J, farmer
Sawyer, S, frmr
Varvell Arth W, frmr
Wright Arthur, frmr

GROUP 90.—Manjimup. Rail to Pemberton, th 6 m by motor

Bamess, J A, farmer
Court Frnk, frmr
Healey, E J, farmer
Neuley E J, farmer
Rate J H frmr
Rate, Mrs M J, frmr
Whittle Geo Chas, frmr
Wilkinson Thos, frmr

GROUP 91.—Peel Estate. Rl to Byford, th 3 to 5 m by motor

Edgar W S J S, farmer
Mader, B A, frmr

GROUP 92.—Denmark. Rail to Denmark, th 10 m by motor

Beale P H, frmr
Bushby, J, frmr
McKeown H C frmr
Prince Jack, hd tchr
Wood C, frmr

GROUP 93.—Denmark. Rail to Denmark, th 6 m by motor

Bidewell, H N, frmr
Peterson Martin, hd tchr
Swan Andrew C, frmr
Woolterton James, frmr

GROUP 94.—Northcliffe. Rail to Pemberton, th motor 14 m

Cornford Luther, frmr
Edmunds, W, frmr
Haddrill, E A, farmer
Moran, J, farmer
Simmins E, insptr

GROUP 95.—Northcliffe, 225 miles fr Perth. Rail to Pemberton, th 12 m by motor

Foreman D M, farmer

GROUP 96.—Northcliffe. Rail to Pemberton, th by motor 16 m

Byrne H R, farmer
Cardy Edwd, frmr
Collins Chas Hy, frmr
Smeathers Fredk J, frmr
Spittle H G frmr

GROUP 97.—Northcliffe. Rail to Pemberton, th by motor 17 m

Coe Sydney E, frmr
Challis F, frmr
Gibbs Arth Wm, frmr
Giles Jno, farmer
Ladhams T G, frmr
Pratt J W, frmr

GROUP 98.—(Northcliffe). Nil

GROUP 99.—Northcliffe. Rail to Pemberton, th 14 m by motor

Gould Hugh, frmr

GROUP 100.—Northcliffe. Rl to Pemberton, th 13 m by motor

Bererell H, farmer
Braybrook, C F, farmer
Cave, Robt, frmr
Ford J H, insptr, 117
Hilditch, A, frmr
Mews Jas, hd tchr
Ponton, A, frmr
Smith E H, frmr
State School Groups, 100, 103

GROUP 101.—Denmark. Rail to Denmark, th 7 m by motor

Duckett Geo, frmr
Duckett, W, frmr
Eldridge, A J W, frmr
Phillips, S D, frmr
Rogers, Jno Bernard, frmr
Russell, R J, frmr
Silver Marcus Geo, frmr
Smith Wltr, frmr
Smith W J frmr
Tanner L C, frmr
Taylor, R, frmr
Van Heck D L, frmr
Wells, F E, farmer
Williams R H, frmr

GROUP 102.—Denmark. Rail to Denmark, th 11 m by motor

Pomery H H, farmer
Potter John, frmr
Zimmermann, B P, frmr

GROUP 103.—Northcliffe. Rl to Pemberton. th by motor 14 m

Atkinson, D, farmer
Burton Claude Ernst, frmr
Helliwell Frnk Wm, frmr
Piggott John, frmr
Platten, S, farmer
Taylor Jose Edwd, frmr

GROUP 104.—Northcliffe. Rl to Pemberton, th 12 by motor

Cooper Benj Robt, frmr
Downs, J T N, frmr
Harrison Regd H W D, frmr
Sparrow, A T, frmr

GROUP 105.—Denmark. Rail to Denmark, th by motor 18 m

Cullen H D, farmer
Fidler Fredk, frmr
Hart Fredk Jas, frmr
Holmwood Fredk J, frmr
Holt, David, frmr
Keeble Wm Saml, frmr
Lickfold R W, insptr, 110-138
Neuzerling, H, frmr
Southall Ernst, frmr
Tindale, J, frmr

GROUP 106, Northcliffe.—Rail to Pemberton, th 18 miles by motor

Jay John, frmr
Shaw, Chas W, frmr

GROUP 107, Northcliffe.—rail to Pemberton, th 18 miles by motor

Bean Fredk, frmr
Byrne H E, farmer
Bristow Albt Hy, frmr
Grimshaw, Mrs E, frmr
Melenk, H, frmr
Moody Geo F, frmr
Palmer John, frmr
Palmer, A R, farmer
Pickersgill A, frmr
Pratt, G R, frmr

GROUP 108 (Palm Creek)—Northcliffe. Rl to Pemberton, th 24 m by motor.

Beele Arthur S, farmer
Beebe George, frmr
Cooper J, frmr
Preston Les A frmr
Steggles, A H, frmr

GROUP 109, Northcliffe.—Rail to Pemberton th 21 miles by motor

Arthur Hubert Alfd, frmr
Atkinson H, farmer
Haddrill Elmo A, farmer
Merritt Ernst, frmr

GROUP 110, Denmark.—Rail to Denmark, ht 17 miles by motor

Chandler, F A, farmer
Leader, A R E, frmr
Mills, J, frmr
Ward J W, frmr

GROUP 111 (Harewood).—Denmark. Rl to Denmark. th 17 m by motor.

Bain, K R A
Kerley C E, frmr
Morgan, C, frmr
Warham, W N, frmr
Woods Leonard Geo, frmr

GROUP 112, Peel Estate.—Rail to Wellard, via Jandakot, th 13 miles by motor

Tinson —, farmer

GROUP 113, Denmark.—Rail to Denmark, th 13 miles by motor

Bell, S, frmr
Brenton Saml A, frmr
Collins Jno, frmr
Emmott, R L, frmr
Pittick Fredk, frmr
Rodgers, V J, farmer
Stock Depots
Thomson Alexander, frmr
Turner Leond, frmr

GROUP 114, Denmark.—Rail to Denmark, th 17 miles by motor

Allen, A J, frmr
Carlton C, farmer
Owen, W P, frmr
Pomery, A Geo, junr, frmr
Pomery, A J, frmr
Pomeroy Victor A, frmr
Pomery Albt Geo, frmr
Swallow V G E frmr
Warrington W, farmer
Williams W H, frmr

GROUP 115, Northcliffe.—Rail to Pemberton, th 18 miles by motor

Willis Geo, frmr

GROUP 116, Denmark.—Rail to Denmark, th 30 miles by motor

Anning Samuel L, frmr
Bambrey Saml, frmr
Edmonds Wm Jas, frmr
Goodison, A, farmer
Lake Wallis, hd tchr
McGough, H, farmer
Ould Wm, frmr
Pyle, E J, farmer
Ravenhill Wm Jno Thos, frmr
Steere, S G, farmer
Vigus Chas R, frmr
Voce Joseph, frmr

GROUP 117, Northcliffe.—Rail to Pemberton, th 26 miles by motor

Drage, T A, farmer
Hammond F G, frmr
Hazelgrove, A E, frmr
Lorenz, Eaneas M, frmr
MacRitchie, F(frmr
Reynolds, Horace, frmr
Smith, E C, frmr
Stevens, H, frmr

GROUP 118, Northcliffe.—Rail to Pemberton, th 25 miles by motor

Betsworth Thomas, frmr
Clements A B, frmr
Hewitt, R F, farmer

GROUP 119, Quinninup.—Rail to Jardee, th 20 m by Motor.

English Thos Hy, frmr
Humphrey, Morton A, frmr
Keirath, Jas Alex, inspr
Redden Rich F, frmr
Reimers A H, frmr
Tink, G F, farmer
Wells A frmr

GROUP 120, Quinninup, ..Northcliffe.—Rail to Pemberton, then 26 miles by motor

Akehurst Arthur frmr
Campbell R, frmr
Henderson, D G H, farmer
Moore, C G, frmr
Retell P, frmr
Rudd Geo F, frmr
Stone Fredk frmr

GROUP 121, Northcliffe.—Rail to Pemberton, th 26 miles by motor

Bashford Jas, frmr
Daubney James, frmr
Durham Saml, tchr
Flanagan James, frmr
Leverton Fred, frmr
Northcliffe Farmers Assoc (J McGougan, sec)

GROUP 122, Cowaranup.—Rail to Cowaranup, th 12 miles C. Postal add, via Great Hope Valley

Blaikie, W B, farmer
Burt W J, frmr
Clair J W & J R, farmers
Fletcher Bertie F W, frmr
Hobson, C E, frm
Kemp J frmr
Oldfield, F, frmr
Ross, A, frmr

GROUP 123, Northcliffe.—Rail to Pemberton, th 30 miles by motor.

Hyatt G F, frmr
McMillan, A, farmer
Nolan, M, frmr
Tomlinson, Jno Wm, frmr

GROUP 124, Busselton.—Rail to Busselton, th 10 miles to Group. Postal add, via Chapman's Hill

Clements A R frmr
Griffiths D, farmer
Radford, H D, frmr

GROUP 125 (Maramanup) Peel Estate.—Rl to Jandikot, th 18 miles by motor.

Beresford V S, farmer
Coates & Lumsden, frmrs
Doyle, J, farmer
Goodwin, E B, farmer
Gower R M, frmr
Harding, R, farmer
Hoskin Richd Wm, frmr
Kirk T E, farmer
Livingstone Arth E, frmr
Lumsden (Coates & L) frmr
Lynch Wm, frmr
McCallum, A, farmer
Nicoli Giounio, frmr
Phillips Philp E, farmer
Roberts Fred, farmer
Wilkinson, A E, frmr
Young A M, farmer

GROUP 126, Hester.—Rail to Hester, th 3 miles by motor

Campbell Ronald, farmer
Dilkes Ernest Wm, frmr
Head Fredk W, frmr
Giblett, Tom, inspr
Kendall Harold E, frmr
White F frmr
Wilkinson Chas Thos, frmr

GROUP 127, Hester.—Rail to Hester, th 3 miles by motor

Crombie J J frmr
Melbourne Wm Jas, frmr
Outridge, O B, farmer
Palmer Percy F, frmr
Wilson, F W, frmr
Wiseman Fredk Cyril, frmr

GROUP 128, Nelson.—Rail to Pemberton, then 20 miles to Northcliffe

Beaman James Ernest, frmr
Hutchins Wm, frmr
Waller L, frmr

Group 129, see Group 117.

GROUP 130, see Group 120

GROUP 131, Nelson.—Rail to Greenbushes

Cornell Herbert Wm, frmr
Davis Geo Saml, frmr
Heywood Fred H, frmr
Roberts Glen, farmer

GROUP 132, Nelson.—Rail to Greenbushes

Clarke, H, frmr
Delaney Jno Andw, frmr
Hayward A frmr
Lee Colin, tchr
Lindsay Andw, frmr

Reynolds, J A, frmr
Towes C T frmr
White A L, farmer
Williams, H G, farmer

GROUP 133, Northcliffe.—Portion of 121 rail to Pemberton, th 27 miles by motor

Black J M frmr
Carter, T, frmr
Gillespie J frmr
Gillespie, J M, frmr
Jackson G frmr
Jackson G junr frmr
McPherson N C frmr
Munro, J. frmr

GROUP 134, See Group 100.

GROUP 135, Nelson.—Rail to Manjimup

Hulcup, W T, frmr
Hulcup Walt Jas, frmr

GROUP 136 (Sussex).

Gregory, C S, farmer
Napoletano, M, farmer
Shepherd, A, frmr
Winter W J, farmer

GROUP 137, Margaret River. Rail to Busselton, 147 m.

Greenop, C W, farmer
Hobson, C H, frmr
Lewis, H M, farmer

GROUP 138, Denmark Hay District.

Burton, A, frmr
Collis, G, frmr
Cotton, W H, frmr
Gilpin, J, frmr
Lickford, Richd W, inspr
Mackness, A, frmr
Pierce W H, farmer

GROUP 139, Denmark Hay District.

Chapman Wm, farmer
Cochrane, R, frmr
Houzerling —, farmer
MacKness A J C, frmr
McNeil —, farmer
Walker, D, frmr
Wilde, W, frmr
Wilkinson, T, frmr
Wright, F, frmr

GROUP 140—Peel Est District

Cordy J K C H, farmer
Harris H G F, frmr
Kennedy, J, frmr
Smith, G L, frmr
Senior, F S, frmr

GROUP 141—Northcliffe

Fairfbrass, Ernest J, frmr
McGougan, J, frmr
Murtagh P J, farmer
Parker W H, farmer
Robertson Geo, hd tchr
Shaw, Ernest R, frmr
West, Alfred Rd, frmr

GROUP 142—Northcliffe.

Amey, Wm, frmr
Carr, E J F, frmr
Casey, J T, farmer
Lee, W, farmer
Miller, Wm Christopher, frmr
Munro, R, frmr
Oliver, Frank, frmr
Pepall, M, frmr
Stent, Hy Jno, frmr
Swetman, Wm Geo, frmr
Welch, W J F, frmr

GROUP 143—Northcliffe.

Chapelhow, A, frmr
Coan, Fredk L, frmr
Hills, Chas A, frmr
Langford, A H W, frmr
Munro, R, frmr
Platten, P, frmr
Sheffield, Wm E, frmr
Urquhart Urban, tchr

GROUP 144, Catterick Group, Busselton.

Ashley ,T G, frmr
Beacham, W, frmr
Bell A J, farmer
Chambers —, farmer
Jones, R, frmr
Lemke H R & R C, farmers
Markey, W J, farmer
Saxon, A, frmr
Thompson, W C, sen & jun, farmers
Vaughan A D, farmer
Whally R B, farmer

GROUP 145—Warranbend (Nelson District)

Daley, J A D, farmer
Kay, J, farmer
Miles, Christphr, frmr

GROUP 146—Capeldene, via Kirup (Wellington District)

Benson, R C A, frmr
Crombes H, frmr
Cunningham, C J, frmr
Ferguson, G M, frmr
Quick, H J, frmr

GROUP 147 (Shannon River) Northcliffe-Nelson District.

Adam, A, frmr
Francis, R, frmr
Gamble, Geo, frmr
Hetherington Jas, hd tchr
Jones, P A, frmr
Metcalfe, A R, frmr
Pratt, J W, frmr
Rigby, E L, frmr
Robinson, Geo E, frmr
Sanders, K T H, frmr
White, S A, frmr
Wilkinson, J C, frmr
Wilkinson J M, frmr
Wornes, L, farmer
Yardley, Geo, frmr

GROUP 148 (Smith's Brook) Manjimup-Nelson District.

Archer E W, frmr
Barden C A, farmer
Bowden C A, frmr
Broadhurst E H, frmr
Carter, Anthony Geo, frmr
Franklyn, Arthur G, frmr
Hamlin, R, frmr
Humphreys, Fredk Thos, frmr
Kinnell J, frmr
Parish, Albert, frmr
Whild, Fras W, frmr

GROUP 149 (Chaneybearup) Via Pemberton—Nelson District.

Anderson, F A, frmr
Collins, Albt, Edwd
Collins, Albt Hy, frmr
Jackson, T, frmr

GROUP 150.—Northcliffe.

Andrews, G W, frmr
Case F W, frmr
Sadler, W E, frmr
Sampson, J W, farmer

WISE'S AUSTRALASIAN DIRECTORIES.

REVISED AND ISSUED ANNUALLY

NEW SOUTH WALES POST OFFICE COMMERCIAL DIRECTORY	JANUARY
NEW ZEALAND POST OFFICE DIRECTORY - - - - -	JANUARY
TASMANIA POST OFFICE DIRECTORY - - - - - -	JULY
WESTERN AUSTRALIA POST OFFICE DIRECTORY - - -	SEPTEMBER
PERTH METROPOLITAN AND FREMANTLE STREETS DIRECTORY - - - - - - - - - - - - - - -	SEPTEMBER
QUEENSLAND POST OFFICE DIRECTORY - - - - -	DECEMBER
BRISBANE METROPOLITAN STREETS DIRECTORY - - -	DECEMBER
BUYERS' AND SELLERS' REGISTER OF AUSTRALIA AND NEW ZEALAND - - - - - - - - - - - - - -	

THE CIRCULATION COVERS

The Whole of New Zealand and the Australian States, as well as the United Kingdom, America, the Continent of Europe, and other parts of the World.

HEAD OFFICES:

Australia ..... 255a George Street, Sydney

New Zealand ..... A.M.P. Buildings, Dunedin



BY ROYAL WARRANT

WISE'S DIRECTORIES

H. WISE & CO. LTD.

Head Office: 255A GEORGE STREET, SYDNEY.

—— AND AT ——

317 Collins Street, MELBOURNE; W.A. Trustee Building, 135 St. George's Terrace, PERTH; Finsbury Pavement House, LONDON; and 186 Strand, W.C.2, LONDON.

ANNUAL PUBLICATIONS:

New South Wales Post Office Commercial Directory
West Australia Post Office Directory
Perth Metropolitan and Fremantle Streets Directory
Queensland Post Office Directory
Brisbane Metropolitan Streets Directory
Tasmania Post Office Directory

Buyers and Sellers Register of Australasia

Publishers of the BUYERS and SELLERS REGISTER, being the Names, Businesses and Addresses of all Firms in existence representing the Trade and Commerce of the whole of Australasia, and incorporating WISE'S EXPORTERS, issued for distribution throughout the world by WISE'S TRADE PUBLICATIONS LTD. shewing English Houses specializing in Machinery and Tools, Engineering, Drapery and Textiles, Jewellery, Silverware, Cutlery, Pottery and Glassware.

LONDON ADDRESS - - FINSBURY PAVEMENT HOUSE

H. WISE & CO. (N.Z.) LTD.

A.M.P. BUILDINGS, PRINCES STREET, DUNEDIN,

Publishers Annually of the

New Zealand Post Office Directory and New Zealand Index Annual.



★ a pleasant place to shop ★

★

FOY'S

FOY & GIBSON

PTY. LTD.

765-787 Hay Street,

and through to

St. George's Terrace,

PERTH.

Telephones:
B 8101 (10 lines).

Telegrams:
"GIBSONIA, PERTH."

★

Even before you enter Foy's its always interesting Window Displays will impress you with the fact that here indeed is a modern store; and once within, its spacious aisles, its well arranged, well stocked, well lighted sections smile a welcome to you.

In fact the "layout" of Foy's has been planned with a view to providing to the uttermost for your convenience, so that you may choose from amongst the best of the world's merchandise comfortably and at your leisure.

You are assured of courteous treatment, of a wider range of choice than you would find elsewhere, and of the utmost value in exchange for whatever you may expend. It is the carrying out of this sound policy that has gained for Foy's a reputation which they safeguard as a priceless possession.

Whether it be personally or by mail, it is pleasant to shop at Foy's, and their various seasonal catalogues will will gladly be sent to out-of-town shoppers on request.

This is a blank page



Alphabetical Directory of Western Australia

ABB Mills, spinning mills, Welshpool
AIM Hospital, Hall's Creek
AIM Hospital, Pt Hedland
A P A Union Assur, 17 William st, Pth
Aaron, Harry R, Third ave, Bassendean
Aarons Mrs A, 23 Woolwich st, Ldrvle
Aarons, Mrs Marion, 6 King's rd, Sub
Abadee, Mrs Caroline
Abadee, Mrs Martha, 99 Parry st, E Pth
Abbebullah, Sheriff, 137 Bourke st, Piccadilly
Abadee Benj E, 326 Stirling st, Hghgte H
Abberton J, 85 West par, E Perth
Abberton Jno, 86 Edward st, E Pth
Abberton, Jos, 3 Golding st, Perth
Abbett, Wm W 15 First av, Mt Lawley
Abbey, Albert, Busselton
Abbey, C J, Busselton
Abbey, C T, mail contr, Beverley
Abbey, Jno, frmr, Busselton
Abbey, N I, frmr, Busselton
Abbott, Abbott, Andrews & Robinson, solrs, 42 St Geo ter, Perth
Abbott & Rich, sign wrtrs, 1007 Hay st, Perth
Abbott —, 807 Wlngtn st, Perth
Abbott —, frmr, Beika
Abbott, A J, frme, Wagin
Abberton Stephen, 167 Brown st, E Pth
Abbott, A H, 2 Sth View rd, Mt Law
Abbott Albt E, Acton av, Belmont Park
Abbott, Albt R, frmr (Pingaming), Dumbleyung
Abbott Alfd, 524 High st, Fre E
Abbott, Alfd W, Stephen st Bcnsfld
Abbott Allen, 33 Wade st, Perth
Abbott, Arthur, frmr, Waroona
Abbott, Arthur E, 35 Melrose st, Lville
Abbott, Arth E, 310 Oxford st, Ldrvle
Abbott, Arth G, med prac, Pemberton
Abbott Allan, 114 Bulwer st, Perth
Abbott Cecil E, dntst, 25 Wm st, Perth
Abbott, Dvd, Elder Par, Bassendean
Abbott, Rev David (Eng), Gin Gin
Abbott, E, vehicle exen, 296 (rear) Wellington st, Perth
Abbott, Edw J, mix bus, 431 Fitzgerald st, North Perth
Abbott F H, carrier, 307 Albany rd, Vic Park
Abbott F, 8 Shepperton rd, Vic Park
Abbott Frnk R 56 Second av Clrmnt
Abbott, Frank, 72 Basinghall st, Vict Pk
Abbott, Frdk, 165 Ascot rd, Vict Pk
Abbott Ernst, 807 Wgton st, Perth
Abbott, Fred A, Hopetoun
Abbott, Fredk J, 307 Albany rd, Vic Pk
Abbott, Geo S, 45 Woodsome st, Mt Law
Abbott, H A J, 13 Woodsome st, Mt Law
Abbott, Hy G, 52 Battle st, Bucklnd Hl
Abbott, J, acct, Carmel
Abbott, J, frmr, Bullaring
Abbott, J C, Katanning
Abbott J J, frmr, Wedin
Abbott, Jack, frmr, Tincurrin
Abbott, Jno E, Durdham cres, Bicton
Abbott, Leonard J, frmr, Wagin
Abbott, Les K, frmr, Muntadgin
Abbott Jno G, 4 View st, N Perth
Abott Lewis G, 320 Hampton rd, Bcnsfld
Abbott, Lillia M, frmr, Waroona
Abbott, M, carrier, Geraldton
Abbott, M, carrier, Geraldton
Abbott Miss E L, 16 Alvan st, Mt Law
Abbott, Mrs E, 83 Stuart st, Maylands
Abbott Mrs E A, 69 Jersey st, Jolimont
Abbott, Mrs Emma, 205 Crawford rd, Maylands
Abbott Mrs Ida, River st, Cannington
Abbott, Mrs K, 34 Money st, Perth
Abbott Mrs S, drsmkr, 81 Canning rd, E Fremantle
Abbott Reg Chas, 41 Cleaver st, Perth
Abbott, Reg Frnk, McKenzie st, W Ldvle
Abbott, T, frmr, Coolup
Abbott Thos mgr C and H Locke Gldfn
Abbott, Val R, not public, 42 St Geo's ter, Perth; p r, 48 Mount st, Perth
Abbott Wltr, 503 Edmond st, Bcnsfld
Abbott, Wm, 25 Basinghall st, Vic Pk
Abbott, Wm, 624 Newcastle st, Ldrvle
Abbott, Wm H, 563 Fitzg st, Nth Prth
Abbott, Wm Jas, 87 North st Swanbourne
Abdul, Hague, 96 John st, Nth Fre
Abdy, Wm, miner, Mt Sir Samuel
Abe, Edwd L, frmr, Corrigin
Abel, Andw, 60 Raleigh st, Vict Park
Abel Max frmr Boyup Brook
Abel Miss E, 34 Parliament pl, W Perth
Abbell Jas, tea rms, Mends st, Sth Perth
Abelman, Miss I, fncy gds, 421 Hay st, Subiaco
Abercrombie —, 51 Ninth av, Mylands
Abercrombie, Alex, 174 Brown st, E Pth
Abercrombie C, 62 Harvey st, Buck Hill
Abercrombie, J W, 24 Henry st, Fre
Abercrombie Mrs A C, 31 Glyde st, Bcklnd H
Abercrombie Robt, Pt Preston rd, Bicton
Abercromby Ern, 35 Silas st, E Fre
Abercromby Ern, 5 Surbiton rd, E Fre
Abercromby, Jno W, 22 Central av, Maylands
Abercromby, Robt R, 70 Shenton rd, Claremont
Aberdeen & Cmnwlth Line Ltd, Cliff st *& Mouatt st, Fre; & 89 St Geo ter &* William st, Perth
Aberdeen, Cook & Co, frmrs & grzrs, Waroona
Aberdeen White Star S S Co (Dalgety & Co Ltd), Fremantle
Aberdeen K G, med pract, 63 Duke st, Northam
Aberle E, 28 Hamilton st, E Fre
Aberle, Ernest, Hamilton st, Plympton
Aberle, Fred J, 10 Rose av, S Perth
Aberlee, Geo, gdnr, Spearwood
Abernethy, H, frmr, Nrth Dandalup
Abernethy Jas, 47 Roseberry st, Byswtr
Abernethy, Jno, frmr, Byford
Abernethy, Keith F, med pract, Kojonup
Abernethy M C frmr Tambellup
Abey Cyril, 25 Mount st, Perth
Abjornson Geo V 19 **Esplanade (The) South Perth**
Ablett, Harry, Maine st, Osborne Park
Ablett Miss J, 28 Price st, Fremantle
Abordi Giovanni, Puntle cres, Mylnds
Abo Gold Explorations & Flotations Ltd, 27 Market st, Fremantle
Aborigines Dept, Murray st, Perth
Abott, Mrs H, 29 Smythe rd, Subi W
Abrahall Jas frmr Maddington
Abraham, Eric, 244 Suburban rd, S Pth
Abraham, Isidore S, ppr Palace Bk Shop, 235 Murray st & Forrest Pl, Perth
Abraham, Jno, frmr, Shackleton
Abraham, Jno, 108 Nth Bch rd, Mt Haw
Abraham, Mrs V S, 29 Davies rd, Clrmt
Abraham Roy, 12 Salisbury st, Ldrvlle
Abrahams, A R, plmbr, Wyalcatchem
Abrahams, G, sddlr, Dalwallinu
Abrahams, Isidore S, Grant st, Cott
Abrahams, Jos H, 94 Heytesbury rd Subi
Abrahams, Michl J, 77 Lawler st, Subi
Abrahams Mrs B, 31 Stirling hghwy, Claremont
Abrahams, Mrs R, Davies rd, Clremont
Abrahams O T, refrg engr, 931a Hay st, Perth
Abrahams, Oscar T, 46 Flor rd, Ned Pk
Abrahams, Vernon, 28 Geddes st, Vic Pk
Abrahamson, H H, Wittenoom st, Bnbry
Abrahamson L, 26 Wittenoom st, E Pth
Abrahamson, S, bank clerk, Moora
Abred, Albert E, 26 Dugan st, Kalg
Abrey, Chas, Cantlebury st, Bayswater
Absolon, Ernst H, frt grwr, Mundijong
Absolon, Ernst H, ppr "Argus" & surv, Wagin
Abud, Mrs, Idghse, 33 Forrest st, Kalg
Academic Cch Bur, 104 St Geo ter, Pth
Acacista Paolo, 166 James st, Perth
Accounts Branch GPO, Forrest Pl, Perth
Ace Confctnry Works, Gldfd rd, Mt Law
Ace, C, frmr, Marvel Loch
Aceituno, F D, frmr, Bridgetown
Achimovitch, S R, 10 Clarence st, H Hill
Ackland & Watkins, solrs, 89 St Geo ter, Perth
Ackland, Har, 226 Seventh av, Mylnds
Ackland, Hugh J, frmr, Wongan Hills
Ackland, Jno A, 40 Holland st, Leedervle
Ackland Mrs G, 62 Forrest st, Cott
Ackland, Roy B, fmr, Wongan Hills
Ackland R R B, 26 Agett rd, Clremnt
Ackland, Thos W, Anzac ter, Basndn
Ackley, Benj, frm mgr, Coryinup
Ackley, Benj, frmr, Flat Rocks
Ackling, Fred, hrdrssr & tob, Perth rd, Bassendean
Ackling, Fredk W, 18 Third av, Bssdn
Acme, photgrphrs, 264 Murray st, Pth
Acme Electrics, washing machines, 249 Murray st, & 45 King st, Perth
Acme Rubber Mfg Co Ltd, 926 Hay st, Perth
Acme Wood Wks, cabtmkrs, 269 Jas st, Perth
Aconina Hondras, 99 Francis st, Perth
Acott, Arth J, 5 Shenton av, Gldfd
Acott Chas, Bridge st, S Gldfrd
Acres, Frank, 20 Kingston av, Perth
Acton Frank B, 86 Eric st, Cott
Acton, Hy E, 18 Airlie st, Swanbourne
Acton Jas, 16 Scott st, Ldrvlle
Acton, Jas, Wilkinson st, Fremantle East
Acton, Mrs E V, Minora rd, Claremont
Acton S, mine mgr, Marble Bar
Acton, S G, strkpr, Port Hedland
Acton Thos, 39 Irvine st, Pept Grove
Acton, Wm J, Hope st, Bcnsfld
Adair, Geo, 5 Porter st, Kalgoorlie
Adair Hy M, 222 Marine par, Cott
Adair, Maxwell, R N, Webster st, Ned Park
Adair, Mrs C, costmr, 142 Wm st, Perth
Adam & Sons, J, frmrs, Landscape
Adam, A, frmr, Group 147, Northcote
Adam, Bert, 20 McCourt st, Ldvlle
Adam, Gordon, 46 Coode st, Maylands
Adam, H, propr W.A. Cake Mfg (Fctry), Ivy st, Perth
Adam, Jas H, 191 Thomas st, Subiaco
Adam, Jas H D, Coode st, South Perth
Adam, Jno, jun, frmr, E Pingelly
Adam, Jno, sen, frmr, E Pingelly
Adam Loch, 145 Beaufort st, Perth
Adam, Mrs Janet, 6 Clotilde st, Mt Law
Adam Mrs M R, drsmkr, Central arc

Adam, Victor, farmer, Pinjarra
Adam Wm H, 125 Charles st, Perth
Adam, Wm W, Group 11, Manjimup
Adam Wm W, 226 Stirling st, E Perth
Adams & Co Ltd, Wm, machny mchts & engrs, 432 Murray st, Perth
Adams Ltd H, cake shop, 168 Murray st, Perth
Adams Motors Ltd, mtr imptrs, 442 Murray st, Perth
Adams & Son, E, store, Young's Sdg
Adams A, 75 Bay View ter, Clrmnt
Adams A, Kenilworth st, Bayswater
Adams A, mng dir Adams Motors Ltd, 442 Murray st, Perth
Adams Alfd, 1329 Hay st, Perth
Adams, Alfd, 19 Lyall st, Lmngtn Hghts
Adams, Alf, 251 Royal st, E Perth
Adams, Alfd, Ward st, Piccadilly
Adams, Amos A, 30 Waugh st, N Perth
Adams, Arth E, frmr, Mt Barker
Adams, C R, btchr, Canning rd, Bicton
Adams, Chas, 18 Cannington rd, Vict Pk
Adams, Chas, 25 Cantrby ter, Vict Pk
Adams, Chas, frmr, Cookernup
Adams Chas E, 10 Bayley st, N Fre
Adams Chas H, 4 Luth av, Daglish
Adams, Clarence, Adrian st, Palmyra
Adams, Dvd, frmr, Up Blackwood
Adams E pearler Sharks Bay
Adams, E J, frmr, Kondinin
Adams, Edgar C, confr, 187 Rokeby rd,
Adams, Edwin W, Mann st, Cott
Subiaco
Adams F K, De Burgh rd, Cvrshm
Adams, Fredk, pearler, **Shark's Bay**
Adams, **Fredk C, Cooper st, Neds Pk**
Adams, Fred J, 6 Rosebery st, Jolimont
Adams, Geo, 44 McLaren st, Frmntle
Adams, Geo, stn mstr, Manjimup
Adams, Geo A, 107 Bourke st, Piccadilly
Adams, Geo, Hy, 145 Roberts rd, Subiaco
Adams, Gordon G, frmr, Group 11, Manjimup
Adams, Archdeacon **Hy J Prinsep st Bnby**
Adams, Hy, 16 Louisa st, S Fre
Adams Hy C, 222 Broome st, Cott
Adams, Hy D, frmr, Burracoppin
Adams, Herbt W, frmr, Young's Siding
Adams, Horace J, bldr & contr, Kellerberrin
Adams, J, frmr, Bridgetown
Adams, J, Thelma st, Sth Perth
Adams J, jnr, 17 Brassey st, Clrmnt
Adams, J G, mfrs agt, 42 St George's ter, Perth
Adams, J L, frmr, Winchester
Adams, Jas, 57 Ashburton st, Vict Park
Adams, Jas, frmr, Merredin
Adams, Jas, frmr & chrmn Roads Board, Corrigin
Adams, Jas, 16 Shakespeare st, N Ldvlle
Adams,, Jas, 172 South st, B'field
Adams, Jas, 39 McCleery st, Bcnsfld
Adams, **Jim frmr Yuna**
Adams, **Jno frmr Yuna**
Adams Jno A, 9 Agett rd, Claremont
Adams, Jno C, frmr, **Mt Barker**
Adams, Jno H, btchr, Tamar st, Palmyra
Adams, Jno H, frmr, Wickepin
Adams **Jos Garfield 31 Thomas st Nedlands Park**
Adams Michl B, 203 South st, Bcnsfld
Adams, Miss L, 24 King's rd Subi
Adams Mrs, 276 Beaufort st, Perth
Adams, Mrs A A, Smith st, Buckland Hill
Adams Mrs A J 18 Brassey st Clrmnt
Adams, Mrs A, rly ref rm, Yng's Sid
Adams, Mrs B, 42 President st, Kalg
Adams Mrs C 65 Grosvenor rd Nth Prth
Adams Mrs Clara, 59 Chester st, Sth Fre
Adams Mrs E, Spring rd, Kenwick
Adams, Mrs Eliz, 32 Lacey st, E Perth
Adams, Mrs E, 132 Addis st, Piccadilly
Adams **Mrs F E Yarloop**
Adams Mrs M, 48 Harvest rd, N Fre
Adams Mrs M G, mxd bus, 39 Hay st, Subiacco
Adams, Mrs N, Rly Coff Pal, Merredin
Adams Major N (mgr Seaforth Boys Home), Gosnells
Adams N, 77 Amherst rd, Mid Jnctn
Adams, O W, butchr, 1248 Hay st, Perth
Adams, Peter Alexr, 10 North st, Swnbne
Adams R, 12 Marita rd, Clrmnt
Adams, R, store, Lion Mill
Adams Robt **frmr Moorine Rock**
Adams, Robt H, Buckland av, Buckland Hill
Adams, Robt H, frmr, Moorine Rock
Adams Robt **Jno 89 Federation st Mt Hawthorn**
Adams, Robt L, 7 White st, N Frmntle
Adams Ron, 10 Aurelian st, Fre E
Adams, S, 53 Bagot rd, Subiaco
Adams Syd Yarloop
Adams T frmr Moulyinning
Adams T, Wanaping rd, Kenwick
Adams, Thos, frmr, Calingiri
Adams, Thos, frmr, Mukinbudin
Adams, Thos E, 55 Basinghall st, Vic Pk
Adams Thos E, 12 Walcott st, Mt Law
Adams, Vic, 46 Lyall st, Lmngton Hghts
Adams Victor, 120 Sussex st, Vict Prk
Adams, V J, 22 Learoyd st, Mt Lwly
Adams, W, builder, Narembeen
Adams, W C, frms, Harvey
Adams, W H, Malcolm st, Perth
Adams, W J, pntr & decrtr, 270 Hannan st, Kalg
Adams, W R, frmr, Wyalcatchem
Adams Wltr H, est agt, 56 Wm st, Perth
Adams, Wesley J, 84 Addis st, Pic
Adams, Wm, 165 Brisbane st, Perth
Adams, Wm carptr, Pinjarra
Adams, Wm, 212 Colin st, Perth
Adams, Wm, 50 Wittenoom st, Picc
Adams Wm, Wharf st, Queens Pk
Adams Wm F, 30 Griver st, Cottesloe
Adams, Wm H, Petra st, Bicton
Adamson, Alfd W, 46a Wittenoom st, Boulder
Adamson, Chas, crpntr, Manjimup
Adamson, D, 69 Third av, Mt Lawley
Adamson, E, cleaner & dyer, Albany
Adamson, J J, frmr, Dangin
Adamson, Rev J (Pres), 77 Lawley cres, Mt Lawley
Adamson Jno, Canning Vale
Adamson Jno frmr Yorkrakine
Adamson Jno A, 108 Second st, Bssdn
Adamson J E, 8 Carrington st, Mt Lwly
Adamson, **Mary, frmr, Beverley**
Adamson Mrs M, 160 Adelaide ter, E Pth
Adamson, Norman S, in chg SA barr, 9 Cambridge st, Ldvlle
Adamson, R, Yachibindah stn, Mt Sir Samuel
Adamson, Robt, grzr, Kathleen Valley
Adamson, Robt J, dairy, Hopkins st, Bldr
Adastra Airways Ltd, 40 Wm st, Perth
Adcock Bros & Co, store, **Derby**
Adcock Bros, grcrs, Charles st, Bunbury
Adcock C W, sec Rds Bd, Norseman
Adcock, Chas J, Carey rd Bunbury
Adcock, **Edw A, Loftus st, Clremnt**
Adcock, W H (A Bros & Co), **Derby**
Addenbrooke, Mrs M V, North rd, Bndn
Addendrooke, Jno B, 63 Napier st, Claremont
Adderley Bertie, 38 Langham st, Ned Pk
Adderley, Percy R, 13 Jubilee st, S Prth
Adderley Richd, 18 Fairfield st, Mt Haw
Addicoat Jas H, 62 First ave, Mt Law
Addicoat J H, jnr, 20 Holland st, Ldrvle
Addicoat, Leo, Hotham st, Bayswater
Addicoat, T B H, Margt River
Addis Bros, frmrs, Cranbrook
Addis **Miss H**, Ridge st, S Perth
Addis Mrs Eliz, 17 River View st, S Pth
Addis, Thos, 60 Dane st, Vic Park
Addison, Andw, 232 South st, B'field
Addison Arth E T, 29 Claisebrook rd, E Perth
Addison Cecil V, 101 Broome st, Cott
Addison Clar, 211 Royal st, E Perth
Addison, **Frank, Widgey rd, Beechboro**
Addison G, frmr, Salmon Gums
Addison Miss P, 35 Cargill st, Vict Pk
Addison Mrs J, 91 Swan st, N Fre
Addison, Peter, 37 Duncan st, Vict Pk
Addlington, Thos, off 45 Swan st, N Fre store, Wilga
Addsetts, Jno Wm, frmr, Group 122, Cowaranup
Adelaide & Esperance Land Synd Ltd, Esperance
Adelaide Steamship Co Ld, Mouatt st, Fre, & 115 St Geo ter, Perth
Adelaide Tailoring Co Ltd, tailors, 81 Barrack st, Perth, Fremantle & branches
Adelaide Timber Co Ltd, swmlrs, East Witchcliffe & Wilga
Adelphi Shoppe Tea Rms, 182 St Geo ter, Perth
Adey, Mrs G D, mxd bus, Foss st, Palmyra
Adie H C, 9 Broadway, Bssndn
Adie, Mrs E, Broadway, Ned Pk
Adie, Wm H H, Anzac ter, Bassendean
Adkins, Dayd, Kitchener av Bayswater
Adkins, E J, Canister & Tinware Co, 152 Wellington st, Perth
Adkins E J, 75 Bruce st, Nedlands
Adkins, Geo H, 6 Kingston av, Prth
Adkins, H R C, 42 Longroyd st, Mt Law
Adkins, Mrs Mabel, apts, 1084 Hay st, Perth
Adkins, Mabel, Violet gr, Sub
Adkins Mrs Margt, 9 Goode St, E Perth
Adkins, Wm, 11 Congdon st, Cottesloe
Adler Bros, cafeteria, 664 Hay st, Perth
Adler M, 60 Walcott st, Mt Law
Adler S, 784 Beaufort st, Mt Law
Adnam J M, 15 Congdon st, Cott
Adolph, Mrs L, grngrcr, 163 Hay st, Subi
Adonaghue, Jno, **Fredk st, Chesterfield**
Adonas Mrs H, 323 Bulwer st, Perth
Adshead, J T, shop fitter, 202 **Newcastle** st, Perth
Adshead, Wm, const in chge, Gldfd rd, Belmont Park
Adus, Mrs Lucy A, 176 Mandurah rd, S Fre
Advance Cycle Agency, 279 Murray st, Perth
Advance Estate & Business Brokers, 23 Barrack st, Perth
Advance Press, rear 984 Hay st, Perth
Advocate Printing Wrks, Katanning
"Advocate," Wkly newspr, 31 Henry st, Fremantle
Aero Club of W A (Inc), 49 Wm st, Perth
Aerial Commerce Co, 391 Rly rd, Subiaco
Affleck, Jno P, 196 Ninth av, Maylands
Affleck, Wm, frmr, Wilga
Africh, L, 2 Hopkins st, Bldr
After Care Rest Home, 2 Woodville st, N Perth
Agar, F S, frmr, Morawa
Agar, J, frmr, Morawa
Agar R C F frmr Group 43 Peel Estate
Agar, Robt C F, Group 32, Abba River
Agatha Rev Mother (Arranmore Convent & Schl), Marian st, Ldrvle
Agborne, Roy N, 24 Hillway, Ned Pk
Aged Men's Retreat (Salv Army), Eighth ave, Bassendean
Ager, **Mrs Isabella**, 14 Ruby st, Perth
Agg Mrs Annie, 88 Suburban rd, S Pth
Agnew Chas, 77 Bruce st, Ned Pk
Agnew, Robt, 9 Raglan rd, Nth Perth
Agnew Robt, 53 Terrace rd, Gldfd
Agnew, Robt G, 37 Myers st, Ned Pk
Agnew R J, 24 Airlie st, Swanbourne
Agren, Chas H, 6 Griver st, Cott
Agren Chas H, 56 Harborne st, Ldrvlle
Agric Bk Soldiers Settlement, Group Settlement & Indust Assist Bd, 555 Hay st, Perth
Agric Dept, St George's ter, Perth
Agric Parts Supply Co Ltd, agric implement mfrs, 231 Pier st, E Perth
Ah Chee, Geo, baker, Derby
Ah Cheong, Indry, 193 St Geo ter, Perth
Ah Gong, 1 Golden av, Perth
Ah Hoy, mkt gdnr, 257 Charles st, N Prth
Ah Ki, gardener, Lawley st, Perth
Ah Kwong and Co, imprts, 21 Lake st Perth
Ah Moy, mgt gdnr, 247 Charles st, N Perth
Ah One, —, Indry, 16 Hugh st, Gldfrd
Ah Sam & Co, grngrcrs & frtrs, 112 Barrack st, Perth
Ah Sam, mkt gdnr, Hyde st, N Perth
Ah Suey, mkt gdnr, Mooney st, Bayswtr
Ah Toon, mkt gdnr, Subrbn rd, S Prth
Ah Tow, —, storekeeper, Carnarvon
Ah Wah, mkt gdnr, Albany
Ah Won, mkt gdnr, Fredick st, Bel Pk
Ah Yen, 12 Lake st, Perth
Ah You, Indry, 486 Hay st, Perth
Ahearn B, frmr, Eradu
Ahearn, Dennis, fmr, Narabing
Ahearn, Jas, 17 Jersey st, Jolimont
Ahearn Jas L 29 Peel st Jolimont
Ahearn Jas, 1047 Albany rd, Vic Pk
Ahearne Wltr M, 69 Coode st, S Perth
Ahearne, Wm, jun, fmr, Greenough

AHERNS LIMITED,

(Thos Ahern, 9 Airlie st, Swanbourne) 622-634 Hay St., Ahern's Arcade, & right through to Murray St., Perth, Drapers, Dressmakers, Furniture & Bedding Manufacturers, Crockery, Glass & Kitchenware & Complete House Furnishers. Tels.: B 6146 (5 lines). Also at Temple St., Victoria Park.

Ahern, C A, frmr, Perenjori
Ahern, Jas, 17 Jersey st, Jolimont
Ahern, Jno, 8 Bay rd, N Fre
Ahern, Jno, frmr, Walkaway
Ahern, Maurice, crpntr, Geraldton
Ahern, Michl, pltry frmr, Parkerville
Ahern, Mrs M, Kalamunda
Ahern, Thos (Aherns Ltd), 9 Airlie st, Swanbourne
Ahern, Thos, 51 Horgan st, Cott Beach
Ahern, Wm, **frmr, Walkaway**
Aherns Gus, 51 Berwick st, Vic Pk
Ahler, Mrs E, Viewway, Nedlands Park
Ahlstrand Hjalmar 168 Brisbane st Prth
Ahrens, C, **frmr, Malyalling**
Ahrens, Carl, frmr, Wickepin
Ahrens, D, frmr, Wickepin

Ahrens, Ern, frmr, Wickepin
Aide Martin, 28 Aughton st, Bayswater
Aifsih, Toni, 330 Egan st, Kalg
Aik Miss D, 371 Wm st, Perth
Aiken, Jas, farmer, Goonerup
Aiken, Jno Robt, 301 Suburban rd, Sth Prth
Aiken Miss M, drsmkr, 13 Fre rd, S Perth
Aiken, R B, pltry frmr, Nth Lake rd Palmyra
Aiken, Wltr, fmr, Balkuling
Aiken Wm C, 47 The Boulevarde, Mt Hawthorne
Aikenhead, Mrs M O, 53 McMillan st, Victoria Park
Aikenhead, R A, 22 Hampden st, S Pth
Aikins F J J, mgr Comcl Bk, Pingelly
Aikins, Roy, store, 851 Albany rd, V Park
Aikman, Andw, miner, Nullagine
Aikman Jas, 106 Redfern st, Subi
Aimes, Arth, Ethel st, Nth Perth
Ainley Fredk W, 117 Forrest st, N Perth
Ainley Wm, 92 Alma rd, N Perth
Ainley, Wm, 64 Cardigan ter, Jolimont
Ainsley —, 31 Wasley st, N Perth
Ainslie, Jas P, surgn, 250 St Geo ter, Perth
Ainslie, Mrs M, 22 Onslow st, S Prth
Ainsworth A E, 1 James st, Bcklnd Hl
Ainsworth, Alfd E, 3 Mason st, Bckld Hl
Ainsworth, Alf R, 932 Hay st, Perth
Ainsworth, Chas, frmr, Ajana
Ainsworth, Claude, mgr Wagin Dist Frmrs Co-op Co Ltd, Wagin
Ainsworth F J, 30 Killarney st, Mt Haw
Ainsworth, H A, surveyor's asst, Corrigin
Ainsworth, Harold, 151 Macdonald st, Kalgoorlie
Ainsworth Mrs E, 282 Beaufort st, Prth
Ainsworth Mrs F, 183 Forrest st, E Fre
Ainsworth, Jas H, Zenobia st, Palmyra
Ainsworth, Jno J, frmr, Mundijong
Ainsworth, Mrs M A, ppprs Alexander Hotel, 932 Hay st, Perth
Ainsworth, W, ref, Mkts, Jas st, Pth
Aircrafts Pty Ltd, 40 Wm st, Perth
Aird, Albt H, Wagin
Airey, Capt J J, dept dir C'wealth Marine Branch, Phillimore st, Fremantle
Airey Capt J S, 108 Broome st, Cott
Airey Mrs J, 28 Dean st, Cott

AIRWAYS

(WEST AUSTRALIAN AIRWAYS LTD.) Airways House, 88-94 St. George's Terrace, Perth. Tels. B 9311 (2 lines). Cables, "Airways." Air Passenger and Freight Services.

Airway's Hairdressers (ldies), 88 St Geo ter, Perth
Airways Hostel, Airways Ltd, Forrest
Airy, Jno, John st, N Fre
Airy, Wm J, 76 Farnley st, Mt Lawley
Airzone (W A) Ltd, 886 Hay st, Perth
Aisbett, Arth G, 26 Harvest rd, N Fre
Aisbett J S, 98 Forrest st, N Perth
Aisbett Parnel, 137 Loftus st, Ldrvle
Aitcheson, Geo, fmr, N Cunderdin
Aitchie, Mrs G, 114 Broome st, Cotts
Aitchison, G A, fmr, Cunderdin
Aitchison Mrs F 140 Roe st Perth
Aitchison Mrs S, 84 Beatty st, Vict Pk
Aitchison, Wm H, 17 Melba st, Pic
Aitken, A C, Hardy rd, Bel Park
Aitken, A S, frmr, Koorda
Aitken A K Mundi Windi Meekatharra
Aitken, Alexr, gdnr, Queen's Park
Aitken, Alex M, 14 Dundas rd, Mylnds
Aitken, Doug, prsptr, Burtville
Aitken, Eliza, Wagerup
Aitken, Eric E, 73 Oakover st, Plympton
Aitken, Geo, 20 Bellevue ter, Fremantle
Aitken, Geo, 12 Bellevue ter, Fre
Aitken, Glibt A, contr, Prncs rd, Clrmnt
Aitken, Hector G, 58 Helena st, Mid Jn
Aitken Hugh J, 1 Windsor st, Cott
Aitken, Isaac, fmr, Manjimup
Aitken, Jas, frmr, Wagerup
Aitken, Jas, fmr, Yarloop
Aitken, Jas B, Watson pl, Maylands
Aitken Jas M, 122 Walcott st, Mt Lwly
Aitken, Mrs B, orchdst, Armadale
Aitken, Mrs E, Surrey rd, Bel Park
Aitken Mrs Flor, 86 East st, E Fre
Aitken, Mrs Margt, 43 Lilly st, S Fre
Aitken, Robt, 64 Loftus st, Perth
Aitken Robt S, 1 Edwd st, E Perth
Aitken, Wm J, 19 Stuart st, Maylands
Aitken's Stores, genl mchts, 52 Helena st, Mid Jctn
Aitkenson, Edgar, 190 Townshend st, Sub
Aitken, Mrs A, 81 Chrchll av, Subi
Aitken, R K, postal mechanic, Merredin
Aitkin, Wm, Bldr No 1, West Bldr
Aitkin, W S, frmr, E Beverley
Aizlewood, Mrs E S, frmr, Narrikup
Ajax Plaster Co Ltd, plstr mfrs, 194 St Geo ter; factory, 520 Murray st, Pth
Ajax Portland Cement Co Ltd, 115 St George's Ter, Perth
Ajax Printing Office, 28 King st, Perth
Akehurst Arth frmr Group 120 Quinninup
Akenhead J G, nwsagt, Main st, Osborne Park
Akers Mrs, 158 Sixth ave, Maylnds
Akesson, T B, frmr, Bilbarin
Akhurst, F, fmr, Perenjori
Akroyd-Stuart Chas, 36 Bindaring par, Swanbourne
Aladdin Gold Mines Ltd, mining co, 321 Murray st, Perth

ALADDIN INDUSTRIES LTD.

(E. F. Wilson, local manager), Aladdin House, 863 Wellington St., Perth. Tel. B 8955. Manufacturers of Incandescent Mantle Lamps, Modern Electric Fixtures, Vase, Pedestal & Reading Lamps, Aladdinette Candles, Stormproof Lanterns, Kerosene Stoves, Bathheaters & Radiators.

Aladdin Re Treads, 967 Hay st, Perth
Alanskas, Anthony, Clayton Est, Greenmount
Alaska Fur & Glove Co, mfrs, 713 Hay st, Perth
Alban, Alfd J, 41 Willis st, Vict Park
Alban Alfd Jno, Group 111, Denmark

"ALBANY ADVERTISER" (1932) LTD., THE

Established 1883. Largest Circulation in town and country. Districts covered, Albany, Mt. Barker, Denmark, Tenterden, Cranbrook, Tambellup, Broomehill, Katanning, Phillips River. Published on Mondays & Thursdays. Job printing in all its branches, Albany Advertiser Ltd, printers & publishers. Phone 2 Albany. P.O. Box 72

Albany Agri & Hort Soc, Albany
Albany Bell tea rooms 85 and 124 William st Perth
Albany Bowling Club, Albany
Albany Brewing Co Ltd, Albany
Albany Chambers, Barrack st, Perth
Albany Chmbr Com, Albany
Albany Club, Albany
Albany Dog & Poultry Soc, Albany
Albany Golf Club, Albany
Albany High School, Albany
Albany Lumpers' Union, Albany
Albany Mech Inst, Albany
Albany Milk Supply, Albany
Albany Racing Club, Albany
Albany Rifle Club, Albany
Albany Rds Bd, Albany
Albany Season Com Albany
Albany Swimming Club, Albany
Albany Tennis Club, Albany
Albany Transport Serv, Albany
Albany Tug Co, launch pprs, Albany
Albert & Son Ltd, book and music sellers, 180 Murray st, Perth
Albert E, Johnston pde, Buckland Hill
Albert F H, 6 Rawson st, Subiaco
Albert, James miner, Mulline
Albert Mrs E, 65 Esplanade, Nedlands
Albert, Mrs F, 2 Coghlan rd, Subi
Albert, Mrs S, Dean st, Clremnt
Albert, P, fireman, Geraldton
Albert, Regd, 191 Duke st, Plympton
Albert, V, Lane st, Bldr
Albin Nils, Canning rd, Palmyra
Albrecht C, Braebrise rd, Rvrtn, Qns Pk
Albrecht, F, frmr, Mullewa
Albrecht F, frmr, Tenindewa
Albury, Albt, 201 Berwick st, Vict Pk
Albrecht Mrs, 13 Regent st, Ldrvle
Albury, Mrs Jane, 201 Berwick st, Vic P
Albutt Arth, 2 Taylor rd, Claremont
Alcalde, Rev Eneco, OSB, New Norcia
Alchorn, C, Kooyong rd, Bel Park

ALCOCK'S BILLIARD TABLES

(Alcock, Thomson & Tayqlor Pty Ltd), 862a Hay st, Perth. Phone B1494. Sole agents A. G. Rains & Co.

Alcock Geo, 164 Oxford st, Ldrvle
Alcock, Geo W, Vict av, Claremont
Alcock, Joel, 172 Forrest st, Bldr City
Alcock, Miss H J, 61 Wright st, Hgts Hill
Alcock Mrs Alice 17a Rathay st Vic Pk
Alcock, W G, frmr, Corrigin
Alcock, Wm C B, 9 Golding st, Perth
Alcoe, Mrs L L, 25 Sadlier st, Subi
Alcorn Edwd, 122 Brisbane st, Perth
Alcott, Mrs M, 77 Hubble st, Plympton
Alden, Howard, 130 Townshend rd, Sub
Alden Jno H, 153 Rlwy rd, Subi
Aldenhoven, E, dental mech, Albany
Alder, Mrs J, 52 Bellevue ter, Frmntle
Aldersea Jno, 207 Stirling st, E Perth
Aldersea Sid, 207 Stirling st, E Perth
Alderslade Harry, 44 Hubert st, Vict Pk
Alderson, Arth F, 5 Gardiner st, Norwd
Alderson, Edmd W, 97 Sth cres, Byswtr
Alderson, Misses, 77 Outram st, Perth
Alderson, P J, 183 Eighth av, Maylands
Alderson, Reg H, 123 First av, Mt Law
Alderson, Wm, Jenkins st, Montana
Aldersyde Frmrs' Co-op Co Ltd, stre, Aldersyde
Alderton, Wm J, 8 East st, Mylnds
Aldis Albt E, 18 Flinders st, Mt Haw
Aldom, J J, carptr, Narrogin
Aldous C F 25 Alvan st Mt Law
Aldous, Robt, 34 Clotilde st, Mt Lawley
Aldous W rly emp Gabalong
Aldred A E, 155 Waratah av, Clremnt
Aldred, Geo, farmer, Newlands
Aldrich, F, chief inspr fisheries, 57 Murray st, Perth
Aldrich, Fredk, 45 Labouchere rd, S Pth
Aldrick Fred W, 180 Bourke st, Pic
Aldrick, W E, Albany
Aldrick Wm E, 3 Hope st, Bcklnd H
Aldridge Albt Edwd, Group 58, Denmark
Aldridge, Arth J, 98 Lewis st, Lmngtn Hgths
Aldridge, C, cch pntr, Pingelly
Aldridge, Mrs Annie, Suburban rd, S h Perth
Aldridge, S, acct, Pingelly
Aldridge, S J E, Fourth av, Mt Law
Aldridge, Wm, miner, Norseman
Aldroyd H, Royal st, Osborne Pk
Aldum, E, frmr, Williams
Alekaris, Geo, 150 Wittenoom st, E Prth
Alevard, Almond J, bdghse, 15 Murray st, Pth
Alexander Hamilton Institute, 98 St Geo ter, Perth
Alexander's Ltd, mtr gar, 1 Broadway, Ned Pk
Alexander's Serv Stn, 145 Walcott st, N Perth
Alexander, A E, frmr Holleton
Alertt, Mrs W, 30 Rushton st, Vict Pk
Alexander, Albt, 4 Battle st, Bckld Hl
Alexander, Francis, 61 Bellevue ter, Fre
Alexander F, 14 Clydesdale st, Vic Pk
Alexander, Fredk, 77 Victoria av, Clrmnt
Alexander, Fredk, 18 Yilgarn st, Subi W
Alexander Geo, 9 First av, E Perth
Alexander, Geo, labr, Armadale
Alexander, Geo Douglas, 50 Ruby st, N Perth
Alexander, Geo, Mt Ida
Alexander, G D, 9 Lanark st, Mt Law
Alexander H J, 19 Jutland pde, Clrmnt
Alexander, Hbt, grdnr, Byford
Alexander, Jas, prospector, Mandurah
Alexander Jas, 52a Wgton st, Perth
Alexander, Jno, crtr, Armadale
Alexander, Jno, prspctr, Brown Hill
Alexander, Jos M, 90 Colin st, Perth
Alexander L V, mxd bus, 21 Oxford st, Leederville
Alexander, Lewis M E, Thelma st, Sth Prth
Alexander Louis, 39 Brighton st, Cott
Alexander Louis, 17 Cross st, Claremont
Alexander, Mrs, 86 Boulder rd, Kalg
Alexander, Mrs H, Thelma st, Sth Perth
Alexander Mrs J, 32 Qns crs, Mt Law
Alexander, Mrs L, Malcolm st, Perth
Alexander Mrs M, 60 Bronte st, E Pth
Alexander, Mrs M, 1095 Hay st, Perth
Alexander, Mrs N M, 26 Harwood pl, Prth
Alexander Mrs T, 37 Mary st, H Hill
Alexander, R, Harvey
Alexander, R, junr, frmr, Ravensthorpe
Alexander Robt, 82 Shepperton rd, Victoria Park
Alexander Robt M, frmr, Ravensthorpe
Alexander, Simeon B, contr, 32 Queen's cres, Maylands
Alexander T, 4 Chippers ter, Hay st, Pth
Alexander, W J A, Wharf st, Cnngtn
Alexander, Wesley, rubber stamp mfr, 60 St Geo ter, Perth
Alexander Wm, 79 Broome st, H Hill
Alexander Wm, 14 Elder st, Perth
Alexander, Wm, frmr, Nannup
Alexander, Wm H J, 106 Royal st, East Perth
Alexandra Billiard Saloon, 627 Albany rd, Vict Park
Alexandra Home for Women, 55 Lincoln st, Highgate Hill

Alexandra Tea Rms, 74 Barrack st, Perth, & brnches
Alexapoulos, P, fish shop, Merredin
Aley Harry, Smith st, Buckland Hill
Aley, W G, Geraldton
Alfirivich, R, gdnr, Spearwood
Alfonso, Vincent, grngrcr, Morgans
Alford, Albt G, 8 Cardiff st, Vic Park
Alford E, fuel dlr, 73 Canning rd, E Fre
Alford, Edwin, 107 Sewell st, Plmptn
Alford, Geo E, 58 Daner st, Vict Park
Alford Jno, 29 Jackson st, Ned Pk
Alford, Miss A, bdg ho, Narrogin
Alford, Mrs F M, mxd bus, 478 Beaufort st, Highgate Hill
Alford Mrs S, 80 Dane st, Vict Pk
Alford, Phillip, 16 Bellevue ter, Fre
Alford, Phil, grcr & hrdrsr, Canning rd, Palmyra
Alford, R, gdnr, Spearwood
Alford R S, 199 Swanbourne st, Fre
Alford T B, 6 Wm st, Cottesloe
Alford Wm, frmr, Group 35, Peel Est
Alford, Wm, 205 Attfield st, S Fre
Alford, Wm J, frmr, Mundijong
Alfred, Ernst, Tamar st, Palmyra
Algar, Alick H, 30 Morgan st, Subi
Algar, Harold, frmr, Nalya
Algar, Mrs Eliz, 281 Hay st, Subi
Alger Davd frmr Slab Hut
Alger, Fred, butcher, Meekatharra
Alhambra Bars, 39-41 Barrack st, Prth
Alherley, Jn W, 1 Horatio st, E Perth
Ali, Mrs A L, 22 King st, Boulder
Ali, Sher, Albany rd, Subiaco
All British Cars Ltd, 105 St Geo ter, Pth
Allan A H, nwsagt, 217 Albany rd, Vic Park
Allan A M Walliston
Allan, Alfd T, 41 Gwenyfred rd, S Perth
Allan D J, const, 188 Sixth av, Mylnds
Allan Dvd G, 97 Broome st, Cott
Allan, Edgar, 96 Hubert st, Vict Park
Allan, Finlay J, 133 Hanbury st, Kalg
Allan G Thos Walliston
Allan, Geo, 80 East st, Plympton
Allan G S, quantity survyr, 23 Barrack st, Perth
Allan, Hy, 402 Beaufort st, H Hill
Allan, Henry, 96 Varden st, Pic
Allan J, Briggs st, Vict Pk
Allan, Jas, orchdst, Harvey
Allen, Jas A, ref rms, Menzies
Allan, Jno, blksmth, **Menzies**
Allan Jno, 55 Kennedy st, Maylnds
Allan Jno, 15 Lyall st, S Perth
Allan, Jno B, frmr, Dowerin
Allan, Jno R, 61 Dalkeith rd, Ned Park
Allan, Jno R, 212 Boulder rd, Kalg
Allan, Jos, frmr & sec Nth Drakesbrook Prog Ass, Waroona
Allan, Jos A, Stirlg hghwy, Buckld Hill
Allan, Jos K, 23 Evans st, Bldr
Allan, Les Geo, Hensman st, Sth Perth
Allan, Mrs A, 22 Heytesbury rd, Subi
Allan, Mrs Agnes, 57 Hensman rd, Subi
Allan, Mrs A, 68 Coode st, Sth Perth
Allan Mrs E, 10a Victoria st, Bcklnd Hl
Allan, Mrs Isa, 49 Kent st, Vict Park
Allan, Mrs Lucy, 440 William st, Perth
Allan S W Walliston
Allan, Thos, 23 Lacey st, E Perth
Allan T D H, chmst, 34 Napoleon st Cott: p r 3 Elliot rd, Claremont
Allan, Wm J N, 10 Kennedy st, Mylnds
Allanson & Co, carpntrs & joiners, 128 Hay st, Subi
Allanson, Geo, store, Dowerin
Allanson, F B, const, Wagin
Allanson, H C, btmkr, 88 St Geo ter, Pth
Allanson, H V, 24 Balfour st, Kalg
Allanson, Leon N, 110 Matlock st, Mt Hawthorn
Allanson Mrs F M, 52 Roberts st, Kalg
Allanson, P, const, **Geraldton**
Allanson, P, const, 129 Glendower st, Pth
Allanson Wm H, 44 Barker rd, Subi
Allard Way & Hardy H B, accts, 156 St Geo ter, Perth
Allard, Fredk, 25 Central av, Maylands
Allard, Fredk, 66 Raglan rd, Nth Pth
Allard, Mrs Alma, Westbury cres, Bicton
Allard Roy, 172 Aberdeen st, Perth
Allard Roy, 10 Money st, Perth
Allardice, C D, frmr, Kondinin
Allardice, Dvd, frmr, Kondinin
Allardyce, A H, frmr, Cranbrook
Allardyce, Arth H, frmr, Broomehill
Allardyce, E G, aprst, Muchea
Allason, Howd C, 221 Havelock st, Pth
Allatt Robt C, Westminster st Vic Park
Allbeury, C G, drvr, **Merredin**
Allbeury, Jas Geo, Elvira st Palmyra
Allbeury, Jno Wm, 57 Caversham st E Perth
Allbeury Mrs J, 72 Hubble st, E Fre
Allbeury T A, Kenwick rd, Kenwick
Allbut Chas, Sthrn Rvr rd, Gosnells
Allcorn Jno, 67 Hay st, Subiaco
Allday Albt, 52 Woolwich st, Ldrvle
Allday Chas W, 144 Carr st, W Perth
Allday, G C, 193 Eighth av, Maylands
Allday, Jno T, 27 Farmer st, N Perth
Allday Max R, 21 Byers rd, Mid Jctn
Alldridge, Wm, frmr, Group 30, Peel Estate
Alldis, Wltr C, btchr, 11 Hutt st, N Pth
Allen & Brimage, fwdg & cust agts & prod mchts, 41 Forrest st, Kalg
Allen Bros, frmrs, Winchester
Allen Gas Producer Co (The), St Geo ter Perth
Allen & Nicholas, archts, 31 Henry st, Fremantle
Allen & Son, G F, mfg chemists, T & G Chmbrs, Barrack st, Perth
Allen, — (A & Carroll), Boddington
Allen —, 10 St Quentins av, Clrmnt
Allen, A, pstrlst & contr, **Mt Magnet**
Allen, A H, frmr, Kendenup
Allen, A J, frmr, Group 114, Denmark
Allen, A J, 70 Essex st, W Leederville
Allen, Albt Edwd C, Watkins st, B'field
Allen Albt P, Gosnell's
Allen Geo W, 8 Baal st, Palmyra
Allen, Andrew, Lloyd st, Mid Junction
Allen, Arthur, 5 Burgess st, Mid Jctn
Allen, C C, strkpr, 21 Joel ter, Norwood
Allen, C J, acct, Geraldton
Allen, C McM, frmr, Collie
Allen, C W, agent, Narrogin
Allen, Chas, Leonora st, Sth Perth
Allen, Chas A J, 81 Fifth av, Mylnds
Allen, Chas H, frmr, Kununoppin
Allen, Clement P, 27 Lawler st, Subi
Allen, Chris, frmr, Bruce Rock
Allen, D, 28 Fothergill st, Fremantle
Allen, Sgt E, in chg police stbls, Roe st, Perth
Allen, Edwin, 146 Addir st, Pic
Allen, Eli, vignrn (Geelorup), Bnbry
Allen, Ern F, 36 Wasley st, N Perth
Allen Ernst Gordon 68 Lansdowne st Sth Perth
Allen F C Laverton Dwns Stn Laverton
Allen, Francis, pltry frmr, **Jandakot**
Allen, Fred H, acct, Kendenup
Allen, G, King st, Toorak
Allen, Geo, contr, Bally Bally
Allen, Geo, Coogee
Allen, Geo, Russell st, Bibra Lake
Allen, Geo H, 25 Jenkin st, S Fre
Allen, Geo, 94 Wilson st, Kalg
Allen, Geo H, 60 Shepparton rd, V Pk
Allen, Geo J, contr, Beverley
Allen, Geo N, 2 Portland st, Ned Park
Allen, H, frmr, Aldersyde
Allen, H, frmr, Pingelly
Allen, Hy, Bluff Pt
Allen Hy, 152 Rly st, Cottesloe
Allen, Herbt, 24 Rae st, Nth Ldville
Allen, Herbt, 20 Rae st, N Ldville
Allen Herbt E, 34 Bruce st, Ndlnds
Allen, Isaac, 6 Hyde st, N Perth
Allen, I N, Kalgurlie Lse, Boulder SS
Allen, J, frmr, **Pingelly**
Allen, J B, car prop, Busselton
Allen, J B, Busselton
Allen J W, 18 Kenny st, Bassendean
Allen, J W, 8 St Geo ter, Perth
Allen Jas, 22 Battle st, Bcklnd Hl
Allen, Jas, 46 Essex st, W Leederville
Allen, Jas, frmr, Mullewa
Allen Jas G, 25 Webster st, Ndlnds
Allen, Jas H, 6 Stanmore st, Subiaco W
Allen, Jas S, 155 Bagot rd, Subi
Allen J S, mining engr, 25 Wm st, Perth
Allen Jno, 895 Albany rd, Vic Park
Allen, Jno, 3 Burgess st, **Mid Jctn**
Allen, Jno, engnr, Broome
Allen, Jno, frmr, **Isseka**
Allen Jno frmr Shotts
Allen, Jno, Gerard st, Vic Park
Allen, Jno, 4 Golding st, Fer
Allen, Jno, prod mcht, Geraldton
Allen, John, Reeve st, Swanbourne
Allen Jno C, 75 Crawford rd, Maylands
Allen, Jno H, 19 Lansdowne st, Jlmnt
Allen, Jno H, Milne st, Bayswater
Allen, Jno R, 46 Melrose st, L'dville
Allen, Jno T, Maida Vale
Allen Jno T, mrcr, 69 Market st, Fre
Allen, Jno W, 116 Chelmsford rd, N Pth
Allen Jno W, 51 Good st, E Perth
Allen J W, 14 Stephen st, Bcnsfld
Allen, Jos, Coogee
Allen, Jos, fitter, Collie
Allen Jos E 125 Victoria av Clrmnt
Allen, Jos W, 9 Fifth av, Bssndn
Allen Jas W, 61 Heytesbury rd, Sub
Allen L J, Hill ter, Bcklnd Hl
Allen, L J, sec **WA Trustee, Executor & Agency Co Ltd, St Geo ter, Perth**
Allen L Leo, Albany
Allen, Martin, 182 Grosvenor rd, N Perth
Allen, Miss C, 41a Salisbry st, Ldrvle
Allen, Miss Emily, 37 Glenroyd st, Mt L
Allen, Miss Emily C, 29 Gregory st, Wembley Park
Allen Miss J, 190 Goderich st, E Perth
Allen Mrs, 16 Harper st, Mid Jctn
Allen, Mrs Alice, 74 Rutland av, Vict Pk
Allen Mrs Ann, 6 Violet grve, Shntn Pk, Subiaco
Allen Mrs B, 118 Sixth ave, Mylnds
Allen Mrs Bernard, 12 Colin st, Perth
Allen Mrs D, store, 103 Ascot st, Vict Pk
Allen, Mrs E E, Wooroloo
Allen, Mrs E, 143 Keightley rd, Subiaco
Allen, Mrs H, 72 Onslow rd, Subiaco W
Allen, Mrs K F, Rose av, S Perth
Allen, Mrs M, 37 Guildford rd, Mt Law
Allen Mrs M, 134 Tenth av, Mylnds
Allen Mrs N, 33 Fairlight st, Bcklnd Hl
Allen Mrs N, mxd bus, 152 Rly st, Cott
Allen N B, 358 Barker rd, Subiaco
Allen, N F, frtr & grngrcr, 815 Beaufort st, Mt Lawley
Allen N, 46 Orient st, S Fremantle
Allen P R, 21 Normanby st, Mylnds
Allen R M frmr Bruce Rock
Allen, Richd, 75 Charles st, Perth
Allen, Roy, 200 Bagot rd, Subi
Allen, S W, pstrlst, Sandstone
Allen, Syd, Jno, Gwelyfred rd, Sth Perth
Allen, Thos, 54 Dugan st, Kalgoorlie
Allen T, 317 Lord st, E Perth
Allen, Thos, Swan st, Guildford
Allen, Thos D, 126 Campbell st, Pic
Allen, Thos F, Gala htl, **Cheetham st,** Kalgoorlie
Allen, Thos J, 23 Lacy st, E Perth
Allen, Tom, Oakover st, Plympton
Allen, W, frmr, Kelmscott
Allen W ganger Kirup
Allen, W, Railway rd, Kenwick
Allen W E, 54 Vincent st, Clrmnt
Allen, W G, carrier, Greenbushes
Allen, W H, gdnr, Coogee
Allen, Wltr C, Broadway, Bassendean
Allen, Wltr S, Whitfield st, Bassendean
Allen, Wm, 243 Dugan st, Kalg
Allen, Wm, frmr, **Dalwallinu**
Allen Wm, 176 Peninsula rd, Mylnds
Allen, Wm, 58 State st, Vic Pk
Allen, Wm, sen, 1140 Hay st, Pth
Allen, Wm H, 31 Alfd st, Ldrville
Allen, Wm H, 94 Fairfield st, Mt Haw
Allen, Wm J, frmr, Kelmscott
Allen, Wm L, Anstey st, S Perth
Allen Wm L, 102 Fitzgerald st, Perth
Allen, Wm Leslie, 208 Aberdeen st, Perth
Allen, Wm P, 42 Collins st, Pic
Allen-Liversidge Aust Ltd, oxy-acet appliances, 110 John st, Nth Fremantle
Allender Jno frmr Dindiloa
Allender, Jno, frmr, Nabawa
Allender W frmr Dindiloa
Allert, Mrs Winnifred, 30 Rushton rd, Victoria Park
Allerton, Wm T. Harris st, Palmyra
Alleyn, Ernst Frank, Dunedin st, Mt Haw
All Hallows Convent Schl, Wittenm st, Boulder

ALLIANCE ASSURANCE CO. LTD.
(of London) with which is incorporated The Imperial Insurance Co Ltd., Fire, Marine and Accident, Alliance Building, 96 St George's Terrace, Perth (W. S. Fotheringham, Manager). Tel. B 4018.

Allingham Richd, 26 Mann st, Cott
Allinson —, 79 Smyth rd, Nedlands
Allinson, A G, 67 Emmerson st, Ldrvle
Allinson L T J, 34 Karoo st, S Perth
Allison, A H, 15 Gold st, S Frmntle
Allison, Cyril, 18 Sussex st, Vict Pk
Allison Cyril G, 247 Roberts rd, Subi
Allison, Dvd, 34 Howard st, Fre
Allison, F J, Clarendon st, Cott
Allison, Geo E, 35 Rockton rd, Claremont
Allison, Jno, 15 Gold st, South Fremtle
Allison, Mrs E, 37 Lawler st, Subiaco
Allison Mrs E, 70 Beatty ave, Vict Pk
Allison, Mrs L, 45 Teague st, Vic Pk
Allison R L, 15 Mount Joy rd, Clrmnt
Allison Richd E 13 Geo st Vict Pk
Allison R, 22 Wells st, Palmyra
Allison, Thos S, 68 Attfield st, Frmntle
Allison, Wm, A W, 20 Victoria st, Kalg
Alliss, Chas, 53 Vict st, Buckland Hill
Alliss Jno, 350 Lord st, E Perth
Alliss Mrs J, 87 West par, E Perth

Allman's Garage & Serv Stn, Cambridge st, Emerald Hill
Allman, Albt, 51 Peel st, Jolimont
Allnutt, Geo, frmr, Bridgetown
Allnutt, J G L, frmr, Bridgetown
Allnutt, Lea, View st, Pep Gro
Allnutt, Wm, ins agt, 30 Central av, Claremont
Allnutt, Wm Denham, electrn, 34 Leura st, Nedlands Park
Allom, Austin, 8 Victoria st, Sth Perth
Allom, Hy O, 63 Churchill av, Sub
Allom, Hy O, 285 Suburban rd, South Pth
Allom, Hy Ogilvie, 96 Tyrell st, Ned Pk
Allom, R, Gin Gin Htl, Gin Gin
Allpike, Bert, Hamilton Hill
Allpike Edwd, 102 Summers st, E Perth
Allpike, Ern E, 38 Wardie st, S Fre
Allpike, Hy, 5 Hubert st, Guildford
Allpike, Mrs Julia, 29 Wardie st, S Fre
Allpike V D, 40 Monmouth st, N Perth
Allpike, Wm, 67 Ivanhoe st, Bassendean
Allport, Chas H, agent, Wagin
Allsop & Don, assayers, 151 Hannan st, Kalg
Allsop's Serv Stn, 247a Walcott st, N Pth
Allsop A L, nwsagcy, 247 Walcott st, N Perth
Allsop Frnk, 9 Florence rd, Ned Pk
Allsop H J, Campbell st, S Perth
Allsop, Jas H, graz, Nullagine
Allsop, Jas H, Noreena Downs, Meekatharra
Allsop, Mrs L, 28 Arthur st, Subi W
Allsop, Mrs Mary L, 10 Plain st, E Pth
Allsop Arth H, 32 Essex st, W Ldrvle
Allsop H, wtchmkr, 5 Napoleon st Cott
Allsopp Thos 57 Pearse st Cott
Allthorp, Mrs M, Wharf st, Qns Pk
Allum F C, frtr, 208 Nicholson rd, Sub
Allum J, frmr, Serpentine
Allum, Miss E, mus tchr, 47 Outram st, Perth
Allum, R A, frmr, Group 74, Margaret Riv
Allinwton, Leslie H, 7 Brighton st, Cott
Allwinton Miss N V, nwsagt, 94 Stirling hghwy, Nedlands
Allwinton Mrs G, 47 Clifton st, Ned Pk
Allwood, Edwn, 630 Beaufort st, H Hill
Allwood, Fred, frtgwr, Kalgan
Allwood, Jack, 24 Willis st, Vict Pk
Allwright Ernst A 94 Neale st Subi W
Alman Bros, oil & color store, 209 Hannan st, Kalg
Alman Bros, pntrs, 39 Burt st, Boulder
Alman Bros, pntrs, 29-31 Burt st, Bldr
Alman, Leslie, 221 Egan st, Kalg
Alman Louis, pntr, 217 Egan st, Kalg
Alnwick H, com agt, 7 Barrack st, Pth
Alnwick Harry, 7 Mayfair st, Perth
Alp Ernst L, 182 Eighth av, Maylands
Alp, J R, frmr, Moora
Alp, Jno, contr, Lion Mill
Alp, Miss L, 41 Mabel st, Nth Perth
Alp P, baker, Capel
Alp, Wltr R, 15a Chatham st, Mid Jctn
Alp, Thos W, 23 Cottesloe av Cott
Alp, Thos Wm, 144 Herbert rd, Subi W
Alpha Cafe, dng rms, 248 Wm st, Pth
Alpha Trained Nurses Club, 31 Ord st, Perth
Alphine Taxi Omnibus Assoc (Inc), Temple Crt Bldg, William st, Perth
Alpin Mrs Adelaide, 96 Royal st, E Pth
Alridge, S J A, Fourth av, Maylnds
Alsop, Chas, Welshpool rd, Welshpool
Alston Kindergarten, 34 Congdon st, Cottesloe
Altham, Ben, frmr, Bruce Rock
Altham, Geo, frmr, Pingrup
Althorp, Mrs M, 13 Roseberry av, S Prth
Althorpe Jno W 125 Coghlan rd Subi
Althorpe, Wm, 125 Coghlan rd, Subiaco
Alton Les, 35 Pearse st, Cottesloe
Alton Mrs M, Cape st, Osborne Park
Altona, G M, Kookynie
Altona, Sngng Co, 708 Wellington st, Perth

ALTORFER & STOW (Arthur N. Altorfer; C E Stow). Barristers and Sletrs, Durlacher st, Geraldton. Com for Affidavits for all States and N.Z. Tel 25. Perth agnts, Northmore, Hale, Davy and Leake.

Altorfer, Arth N (A and Stow) Gerldtn
Alver, Bert, motor mech, 407 Bulwer st, Perth
Alver, Mrs Agnes, 407 Bulwer st, Prth
Alver, Mrs C L, 8 Coogee st, Mt Haw
Alves, D, frmr, Kojonup
Alves D frmr Slab Hut
Alvey Jno, 101 Monmouth st, N Perth
Alvia Hairdressing Saloon, Bunbury
Alward H J, 83 Fourth av, Mt Lawley
Alward Mrs C, 58 George st, Perth
Alymore, Albert E, frmr, Gnowangerup
Alywin Arth W, 9 Birdwood par, Ndlnds
Amalg Collieries of W A Ltd, reg off, 49 St Geo ter, Perth; & 41 Pier st, E Pth & 29 Phillimore st, Fre
Amalg Soc Engrs, Trades Hall, Perth
Amalg Wrkrs Un, Beaufort st, Perth
Amaranti, Peter, fuel, 202 Mandurah rd, South Fremantle
Amateur Sports Assoc, Viking ho, Wm st, Perth
Ambassadors (The), tea rms, 631 Hay st, Perth
Ambassadors Theatre, 629 Hay st, Perth
Ambler, Bert, 288 Fitzg st, Perth
Ambler Edwin, 162 Royal st, E Perth
Ambler, J E, dyer, 39 Burt st, N Pth
Ambler Mrs M, frock shop, 122 Rokeby rd, Subiaco
Ambler Syd, 14 Egham st, Vict Pk
Ambrose Arth E, 1 Torrens av, Cott
Ambrose Jos, Main st, Osborne Park
Ambrose Dr Theodore, med pract, 256 St Geo ter, Perth. Tel B 1307
Ambrosius, Chas, 64 Holland st, Ldrvle
Ambrosius Edwd, 16 Waverley st, Subi
Ambrosius, Gustave, 160 Rly par, Ldvle
Ambrosius, Rees A, 36 Joseph st, Wembley Pk, W Ldvlle
Ambrosius, Wm, 76 Essex st, W L'dville
Amelo, Ernst, grcr, Prth-Fre rd, Ned Pk
American & Aust S S Line, Phillimore st, Fre
Ames & Winter, furn mfrs, 657 Murray st, Perth
Ames, Hy P, 20 Tyrell st, Ned Park
Ames, Jno, Mt Barker
Ames Rodney L, 38 Thomas st, Ned Pk
Ames, Russell I, 19 Dundas rd, Maylands
Amey, Harold, Swan st, Cannington
Amey, Wm, frmr, Group 142, Nrthcliffe

AMIES, C. W. P. (mgr Foy & Gibson's), 765 Hay st, Perth

Amies Chas W P, 20 Walker av, Perth
Amm, W'F, tlr, Geraldton
Ammon J blksmth Kirup
Ammon, Jno G, 28 Subiaco rd Subi
Ammon Mrs, bdghse, Mannup
Amodeo-Catholic Emp, booksellers, 459a Hay st, Perth
Amos, Jack, 96 Terrace rd, Guildford
Amos, Wm G, 107 Sewell st, Plympton
Amplett, Wm, frmr, Hester
Amplovox-Sound Syst, 60 Royal arc, Pth
Amsberg, Mrs C H, 125 Baget rd, Subi
Amsberg Mrs E L, 263 Roberts rd, Subi
Amsden G, 12 Yilgarn st, Subi
Amusu Theatre, Albany rd, Vic Park
Amusu Theatre, Narrogin
Amsden, T C, mgr Burns, Philp & Co, Wm st, Fre
Anastas Con, confr, 126 High st, Fre
Anastasa C N, 87 Cantonment st, Fre
Anastas, Mick, 256 Newcastle st, Perth
Anaus Richd 86 Ruby st N Perth
Anchorage Btchrs Ltd, 24 Howard st. & Wellington st, Perth, & Rockingham rd, Coogee
Andersen & Co H D, hand bag mfrs, King st, Perth
Andersen, Carl, carter, Glen Iris
Andersen, E A, mot gar & crdl mfr, Leonora
Andersen, Niel, 87 Solomon st, Bcnsfld
Andersen, O, fttlr, Picton Junction
Andersen, Thos H, 20 C'wealth av, Ldvlle
Andersen, Wilhelm G, frmr, Bruce Rock
Anderson's Accntcy & Sectrl Classes, 193 Murray st, Perth
Anderson & Co, S F, pub accts, 105 St Geo ter, Perth
Anderson, E R & T, frmrs, Perenjori
Anderson & Son H, frmrs, Gowrie
Anderson & Sons J L, mtr pntrs, 299 Wigton st, Perth
Andersons, blacksmiths, 88 James st, Pth
Anderson —, 66 Napier st, Cott
Anderson, A, acct, Roebourne
Anderson, A, 66 Robinson av, Perth
Anderson, Dr A B, asst med offcr Clar Hosp for Insane, Davies rd, Clrmnt
Anderson, A B, bldng contr, 127 Caledonian av, Maylands
Anderson, A E, frmr, Gnowangerup
Anderson, A E, frmr, Toolbrunup
Anderson, A E, Geraldton Newspaper Ltd, Geraldton
Anderson, A E, prspctr, Cue
Anderson, A L, mine ownr, Bamboo Ck
Anderson A M nurse priv hosp Albany
Anderson A M, 68 Melville ter, S Perth
Anderson Albt, 152 Ascot rd, Vic Pk
Anderson, Albt G, frmr Jetarning
Anderson, Albt N, 139 Hope st, Bcnsfld
Anderson, Alex, bldr, Evans st, Subiaco
Anderson, A, grcr, 42 Petra st, Palmyra
Anderson Alex, Gilbert st, Bayswater
Anderson, Alex, miner, Collie, Cardiff
Anderson, Alfd, Hammad st, Palmyra
Anderson, Alf, Harris st, Palmyra
Anderson, Alfd, Henry st, Cannington E
Anderson, Alfd Andw, Carrington st, Palmyra
Anderson, Andw P, carrier, Broome
Anderson Anthony, Mills st, Queen's Pk
Anderson, Arbid, 418 William st, Perth
Anderson, Arth, 52 King st, Bldr
Anderson, Arth, photogr, 53 Piesse st, Bldr
Anderson, Arth, 132 Rosalie st, Subi W
Anderson Arthr B, 14 Canterbury ter, Vict Park
Anderson Arth E, Kintail rd, Can Bdge
Anderson, Arth J, 51 Woolwich st, L'dville
Anderson Arth P, 50 Angelo st, S Perth
Anderson, B L, mgr Yuin Stn, Yuin
Anderson, Bright, 7 Frederick st, Mid Jctn
Anderson, B (T & Anderson), Murgoo
Anderson C R, 21 Charles st, Sth Fre
Anderson, C S, frmr, Greenhills
Anderson, C S, frmr, Koomberkine
Anderson C V frmr Scaddan
Anderson, C W, frmr, Kojonup
Anderson, C W, med pract, Dalwallinu
Anderson Carl, 84 Rookwood st, Mt Law
Anderson, Cecil L, 83 Moran st, Bldr
Anderson, C, Hannibal st, Palmyra
Anderson Chas, 3 Carrington st, Palmyra
Anderson C R, 145 Peninsula rd, Maylands
Anderson, Chas S, frmr, Balkuling
Anderson, Chas S, 42 Hillway, Ned Park
Anderson, Chris, Egerton st, Narrogin
Anderson, C E, 5 Eastbourne st, Buckland Hill
Anderson Clar W, 7 Archer st, Mid Jnctn
Anderson Claud Thos, frmr, Group 30, Peel Est
Anderson D, contr, Pickering Brook
Anderson, D D, frmr, Greenhills
Anderson, Daniel E, Stoneham rd, B Pk
Anderson, Dvd, 33 Copley st, Bayswater
Anderson Dvd, 110 Labouchere rd, S Pth
Anderson, David, 58 Newcastle rd Mid Junction
Anderson, David, York rd, Greenmount
Anderson, Dvd, mill ownr, Barton's Mill
Anderson D A, 31 Robinson st, Clrmnt
Anderson, Dvd G, Drake st, Bayswater
Anderson, Dvd R, 13 Nash st, E Prth
Anderson, E J, Caversham
Anderson E Roy 52 Rubg st N Perth
Anderson, Edwd S, 88 Outram st, Perth
Anderson, Eric, graz, Denninup Vale
Anderson, Ernst V, frmr, Group 72, Margaret River
Anderson Ern V, 41 Saleham st, Vic Pk
Anderson, F A, frmr, Group 149 Chaneybearup
Anderson, F F, Geraldton
Anderson, F F, sec Metrop Mkts Trust, 3 Marquis st, Perth
Anderson F M, mtr gar, 225 Jas st, Gldfrd
Anderson, Francis F, 31 Broadway, Ned Park
Anderson Frank, 47 Davies rd, Clrmnt
Anderson, Frnk, pltry frmr, Bluff Pt
Anderson Frnk, 73 Shepparton rd, Vict Park
Anderson, Frank, 65 Swan st, Gldfrd
Anderson F G, 16 Glanville st, Buck Hl
Anderson, Fred, 209 Hamersley rd, Subi
Anderson, Fred G, frmr, Walkaway
Anderson, Fredk J, crtkr, 63 St Geo ter, Perth
Anderson, G, Albany
Anderson G, 36 Clayton st, Bellevue
Anderson, G, electn, Moora
Anderson, G A, 105 Anzac rd, Leederville
Anderson, G D, 46 Tenth av, Maylands
Anderson G E, 111 Douro rd, Sth Fre
Anderson, G S, frmr, Harvey
Anderson, G S, ppr Fiat Acme Serv Stn, 491 Murray st, Perth
Anderson G, King Edwd rd, Osborne Pk
Anderson, Geo, 18 Moir st, Perth
Anderson Geo orchardist Bridgetown
Anderson, Geo A, 33 North ter, Bldr
Anderson, Geo F, 148 Newcastle st, Prth
Anderson, Geo M, 28 Marita rd, Clrmnt
Anderson, Gerrie, 36 Clayton st, Bellevue
Anderson, Gideon, frmr, Kwobrup
Anderson, G S, 17 Florence rd, Ned Pk
Anderson, Gustave, frmr, Capel
Anderson H frmr Dyliabing
Anderson H, frmr, Nungarin
Anderson, H, Railway rd, Kenwick
Anderson H, 51 Thomas st, Sth Fre
Anderson, H A, frmr, Jandakot
Anderson, H L, 47 Leon rd, Clrmnt
Anderson H L Military Inst Albany
Anderson, Harold W, 143 Holland st, Fremantle E
Anderson, Harry, frmr, Nyabing
Anderson, Harry, Solomon st, Pimyra

Anderson, Harry W, frmr, Pithara
Anderson, Hy, frmr, Wagin
Anderson, Hy, frmr, Greenhills
Anderson, Herbt, 4 Tower st, Ldrville
Anderson H E F, 45 Woodville st, N Pth
Anderson, Herman, 19 Florence st, S Fre
Anderson Herman, 4 Price st, Fre
Anderson, Hilmar A, Pt Walter rd, Bctn
Anderson, Horace, Geo, 10 McKenzie st, Wembley Park
Anderson Hubt P, 39 Ruby st, N Perth
Anderson, Hugh H, frmr, Green Hills
Anderson, Ian W (Slee & A), Victoria st, Bunbury
Anderson J, 53 Smith Birdwood circ, Bicton
Anderson, J, frmr, Wyalcatchem
Anderson J J F, 47 Wdsome st, Mt Law
Anderson, Jno, Hope st, Palmyra
Anderson, J A, 2 Byers rd, Mid Jctn
Anderson, J C, grzr, Bullsbrook
Anderson J M, vigneron, Upper Swan
Anderson, J McK, strkpr, Yarloop
Anderson, J R, plumber, Albany
Anderson, J S, Mercury st, Vict Park
Anderson, J W, trnr, Guildford rd Bl Pk
Anderson, Jas, Coogee
Anderson, Jas, 78 Davis st, Boulder
Anderson, Jas, frmr, Thirty Mile
Anderson, Jas, frmr, Scaddan
Anderson, Jas, frmr, Tincurrin
Anderson, Jas, foreman, Kelmscott
Anderson, Jas, Fremantle rd, S Perth
Anderson Jas, 5 Mitchell st, Norwood
Anderson Jas, 45 Napier st, Cott
Anderson J, first, 415 Oxford st, Mt Haw
Anderson Jas, 192 Stirling st, E Perth
Anderson, Jas, 95 Vivian st, Boulder
Anderson, Jas D, 199 Brown st, E Perth
Anderson, Jas, W Swan rd, Caversham
Anderson Jas P, 1 Longroyd st, Mt Lwly
Anderson, Jas S, 52 Duncan st, Vic Park
Anderson, Jas S, grcr, 291 Albany rd, Vict, Park
Anderson, Jas T Y, 194 Vincent st, Nth Perth
Anderson, Jas W, frmr, Dowerin
Anderson, Jno, Albany
Anderson, Jno, 3 Alexandra ave, Cott
Anderson, Jno, 23 Central av, Bcnsfld
Anderson, Jno, Elvira st, Palmyra
Anderson, Jno, gdnr, Anderson rd, Coog
Anderson, Jon, Hope st, Palmyra
Anderson, Jno, Kenwick
Anderson, Jno, 25 Lyall st, Sth Perth
Anderson, Jno, 17 Mann st, Cotts
Anderson, Jno, 32 Quarry st, Fre
Anderson, Jno, junr, mgr, Nat Bk, Kulin
Anderson, J, smith, 51 Birdwd circ, Bctn
Anderson Jno B frmr East Kirup
Anderson, Jno C, 23 Almondbury rd, Mt Law
Anderson, J D, 83 McMaster st, Vic Pk
Anderson, Jno H, 66 Chester st, S Fre
Anderson, Jno H, fuel, Mandurah rd, S Fremantle
Anderson Jno L, 187 Marine ter, Sth Fre
Anderson, Jno McKenzie, 20 Chelmsford rd, North Perth
Anderson Jno Geo Hamilton st Byswtr
Anderson, J L, 21 Norton st, S Perth
nderson, Jno McKenzie, 20 Chelmsford rd, North Perth
Anderson, Jno Millett, 33 Tyrell st, Ned Park
Anderson, Jno W, Gldfd rd, Bel Pk
Anderson, Jno W, sec Chbr Mines; p r, 142 Addis st, Piccadilly
Anderson, Jos, 9 Aurelian st, Palmyra
Anderson, Jos, 9 Mitchell st, Norwood
Anderson, Jos, 50 Zebina st, Norwood
Anderson, Joseph S, frmr, Dowerin
Anderson, Keith, 19 May st, Plympton
Anderson, L, frmr, Marvel Loch
Anderson, L C, Norwood rd, Bel Park
Anderson, Leo, Crngtn st, Bcnsfld
Anderson, Les, frmr, Scadden
Anderson, Lionel, Ford st, Mid Jnctn
Anderson, Ludwig, 23 Gold st, Sth Fre
Anderson, M, frmr, Kwelkan
Anderson, M S, 63 Bulwer st, Perth
Anderson, Mark, 14 Bruce st, N Fre
Anderson Mark, 18 Harvest rd, N Fre
Anderson, Mark L (mgr McIlwraiths), Albany
Anderson, Martin, Wanneroo rd, Osb Pk
Anderson Martin A, 4 Frances st, Mt Lawley
Anderson, Misses N & A, ladies' drapers, 1240 Hay st, Perth
Anderson Miss A, 19 Third av, Bssndn
Anderson Miss E, 127 Hill st, E Perth
Anderson Miss E, 32 Irvine st, Pept Gr
Anderson, Miss Eliz A, Molloy st, Bnbry
Anderson, Miss Florence, 80 Highway, Ned Park
Anderson Miss H tchr Eric St Cott
Anderson Miss M, 10 Central av, Bcnsfld
Anderson Miss M L, 12 Dean st, Cott
Anderson Miss R, bk exchge, 652 Ncastle st, Leederville
Anderson, Mrs A, 29 Riley rd, Clrmnt
Anderson, Mrs A M, p m, Hay st, Pth
Anderson, Mrs A L, 33 Cheetham st, Kalg
Anderson Mrs A, 4 Christina par, N Fre
Anderson, Mrs A, mxd bus, 30 Comrcl road, Mid Junction
Anderson Mrs B, 10 Quarry st, Fre
Anderson, Mrs C, mxd bus, 54 Mandurah rd, S Fremantle
Anderson, Mrs C S, Fredk st, Bel Park
Anderson Mrs E, 8 Gold st, Sth Fre
Anderson, Mrs E, 191 Hillway, Ned Park
Anderson, Mrs E, 39 Nth Bch rd, Mt Haw
Anderson, Mrs E, 58 Ruth st, Pth
Anderson, Mrs E A, Collie
Anderson, Mrs E A, grcr, 1267a Hay st, Perth
Anderson, Mrs E S, 37 Bagot rd, Subi
Anderson, Mrs Eliz D, 18 Hammond st, Perth
Anderson, Mrs G, 29 George st, Kalg
Anderson Mrs G, 18 Tuckfield st, Fre
Anderson, Mrs G E, 6 Hensman rd, Subi
Anderson, Mrs H, 643 Newcastle st, L'dville
Anderson, Mrs Hannah, Gin Gin
Anderson Mrs I W, 318 Beaufort st, Perth
Anderson, Mrs J, 191 Holland st, Fre E
Anderson Mrs J, 12 Glebe st, N Perth
Anderson, Mrs M, 152 Fitzg st, Perth
Anderson, Mrs M, 167 Forrest st, Fre E
Anderson Mrs M A, 3 Salisbury av, Ldrville
Anderson Mrs M E, Forrest st, E Fre
Anderson Mrs M, 38 Brisbane st, E Pth
Anderson Mrs M, 3 Braid st, E Perth
Anderson Mrs Martha M Yeovil ter Bicton
Anderson Mrs N, library, 236 Hannan st, Kalg
Anderson, Mrs R J, Norwood rd, Bel Pk
Anderson Mrs S, 63 Bulwer st, Perth
Anderson Mrs S, mixed bus, 383 William st, Perth
Anderson Mrs S Francis tea room Muchea
Anderson Mrs S, 81 Trafalgar rd, E Pth
Anderson Mrs S G, 199 Loftus st, Ldrvle
Anderson, Mrs, S J, 63 Malcolm st, Perth
Anderson, Mrs W, King Edwd st, Osborne Park
Anderson Mrs W K, Mount st, Perth
Anderson Mrs W R, 18 Hamilton st, Subiaco
Anderson, N R, nwsagt & tob, Narrogin
Anderson, Neil, frmr, Kwelkan
Anderson, Norm (Condeena), Broomehill
Anderson, Norm, Yarloop
Anderson, O, grngrcr, Cue
Anderson, O, 83 Hampton rd, Bcnsfld
Anderson, Oswald, 36 Burt st, Bldr
Anderson, P, frmr, Dudinin
Anderson, P A, frmr, Damboring
Anderson, P C, tchr, Australind st, Clmt
Anderson, P M, 57 Goldsworthy road, Claremont
Anderson, Prcvl F C, J.P., Horgan st, Buckland Hill
Anderson, Peter, 84 Crawford rd, Mylnds
Anderson, Peter, frmr, Narrogin
Anderson, Peter, frmr, Wickepin
Anderson, Peter C, M.A., prin Scotch College, Shenton rd, Clrmnt
Anderson, R, btmkr, Mullewa
Anderson, R, Exhibition Offcr, Exhibition of W.A. Products & Indus Deevlop, Barrack st, Perth
Anderson, R, frmr, Dudinin
Anderson R mtr gar Trayning
Anderson R L, elect contra, Vict st, p r, Tuart st, Bunbury
Anderson, R P, pltry frmr, Wanneroo
Anderson, Rayd C, 95 Angelo st, S Perth
Anderson R W, mgr Bk N S W, 206 Wm st, Pth
Anderson R W, 39 Birdwood par, Ned Pk
Anderson, Richd, Hidden Secret Ise, Bldr S S
Anderson, Richd J, Carnarvon
Anderson, Richd W, bldr, Upper Swan
Anderson, Robt, blksmth, Manjmup
Anderson Robt 32 Cardigan ter Jlmnt
Anderson, Robt, frmr, Beverley
Anderson, Robt, frmr, Wickepin
Anderson, Robt, 87 Hare st, Pic
Anderson, Robt, West rd sth, Bassndn
Anderson, Robt Chas, Kathleen av, Maylands
Anderson Robt Chas, 80 Twnsnd rd, Subi
Anderson, Robt R, Roberts st, Byswater
Anderson, Robt W, 71 Gladstone ave, S Perth
Anderson, Robt W, Strathcona st, Perth
Anderson Rolnd, 118 Forrest st, Nth Pth
Anderson Ronald, 76 Murchison st, Subi
Anderson, Ross, frmr, Katanning
Anderson, Roy, 41 Helen st, Bellevue
Anderson, S, frmr, Scaddon
Anderson, S, Pt Water rd, Bicton
Anderson Saml, 4 Barnett st, Fre
Anderson, Silas, Morejng rd, Bicton
Anderson, Stanley A, 30 Richardson st, Boulder
Anderson, Stuart, 88 McCourt st, Ldrvle
Anderson, Syd J, Main st, Osborne Park
Anderson T, 14 Victoria av, Clrmnt
Anderson T G, frmr, Albany
Anderson Theo, 18 Cargtn st, Palmyra
Anderson, Theo, 44 Palmerston st, Perth
Anderson, Theo, Marmion st, Palmyra
Anderson Thos, btchr, 170a Labouchere rd, S Pth
Anderson, Thos, Hope st, Palmyra
Anderson, Thos, 167 Macdonald st, Kalg
Anderson Thos F, 250 Bulwer st, Pth
Anderson, Thos G, dairy, Bluff Pt
Anderson Thos H, 29 Balfour st, Kalg
Anderson, Thos J, dairy, Geraldton
Anderson, T L, med prac, 101 Angelo st, South Perth
Anderson, V R, 23 Taylor rd, Claremont
Anderson, W, frmr, Capel
Anderson W, 37 Point st, Fre
Anderson W D, dntst, Bruce Rock
Anderson, W Clifford, frmr, Katanning
Anderson, W H, hdmstr State school, Murray st, Bayswater
Anderson, W O, frmr, Arthur River
Anderson, W R, frmr, Baandee
Anderson, W R, fuel, Hamersley rd, Subi
Anderson, Wltr, Caporn st, Ned Park
Anderson W S, 8 Teddington rd, Vict Park
Anderson, Wm, 27 Auckland st, Mt Haw
Anderson, Wm, 1 Boulevarde, Mt Haw
Anderson, Wm, 98 Chelmsfd rd, N Perth
Anderson, Wm, frmr, Calingiri
Anderson, Wm, Ford st, Mid Junct
Anderson, Wm, Frederick st, S Fre
Anderson Wm, 486 High st, Fre E
Anderson, Wm, gdnr, Russell rd, Coogee
Anderson Wm, 88 Heytesbury rd, Subi
Anderson, Wm, Kellerberrin
Anderson, Wm, 14 Mabel st, N Perth
Anderson W, Powell st, Osborne Pk
Anderson W, sec hnd dlr, 650 Ncstle st, Leederville
Anderson, Wm, (off) 15 Suffolk st, Fre
Anderson, Wm C, graz, Carrolup
Anderson, Wm D, dent, Bridgetown
Anderson W H, 121 Bagot rd, Subiaco
Anderson, Wm J, 41 Byers rd, Mid Junc
Anderson, Wm L, 31 Clarence st, H Hill
Anderson, Wm R, 1 Boulevarde, Ldrvle
Anderson W S, 182 Mandurah rd, S Fre
Anderson, Wm T, baker, 40 North ter, Boulder
Anderson, Wm T, 31 Hubble st, Plympton
Anderson, Herman, 232 South st, Bcnsfld
Anderton, Chas W, 5 Phyllis st, N Fre
Anderton Geo frmr Buntine
Anderton, J W, genl sec, Chamber of Mines of WA, Dgan st, Kalg
Anderton, Jack, frmr, Buntine
Anderton, Jno B, 3 Griver st, Cottesloe
Anderton Jos, 3 Foss st, Palmyra
Anderton Mrs A, 3 McMillan st, Vic Pk
Anderton Wm, 72 Quarry st, Fre
Anderton Wm F, btchr, 159 Rokeby rd, Subi
Andinach, Mrs J, restrnt, 68 High st, Fre
Andre, Mrs J, 48 Balmoral st, Vic Pk
Andres & Bettel, fuel mchts, Perth rd, Bassendean
Andreas F P, 25 Doonan rd, Clrmnt
Andresen, Christian A, Central av Bcnsfld
Andresen, Jno, teamster, Diorite King
Andresen, Jno, teamster, Leonora
Andresen, Mrs A, 41a, Wittenoom st, Bldr
Andrew, Albt E, 22 Connolly st, Lville
Andrew, David, pltry frmr, Hamilton H
Andrew, Francis, 70 Redfern st, Nth Prth
Andrew Frnk 22 Kingston av Perth
Andrew, Frank, in chg, Swan Brewery Bottling Works, Mounts Bay rd, Perth
Andrew, Frnk E, 137 Angelo st, Sth Perth
Andrew, Jack, True Blue Ise, Kallaroo
Andrew Jas Adrian st Palmyra
Andrew Jas, 20 Clive rd, Mt Lawley
Andrew, Jno E, Tenth av, Maylands
Andrew, M N, 8 Willcock av, Daglish
Andrew Hugh, 15 Egham st, Vic Pk

Andrew, Miss Martha B, Surrey rd, Belmont Park
Andrew Miss J, 41 Highway, Ned Pk
Andrew, Mrs E, 41 Robinson av, Pth
Andrew Mrs B, 227 Bagot rd, Subi
Andrew W S, 1122 Hay st, Perth
Andrew, Wm, dairy, Beechboro rd, Bayswater
Andrew Wm J 138 Hamersley rd Subi
Andrew, Wm S, 33 Stanley st, Norwood
Andrewartha, Ernst E, 89 Redfern st, Sub
Andrewartha, Hammill, frmr, Mt Barker
Andrewartha, Jno, frmr, Mt Barker
Andrewartha Miss I, 41 Glendower st, Pth
Andrewartha Mrs I, 26 Leonard st, Vic Park
Andrews Bros Pty Ltd, wln whsemn, off 768 Hay st, Perth
Andrews & Co, store, Nungarin
Andrews & Co F L, grcrs, 141 Broadway, Nedlands
Andrews & Cooper, phtgrphrs, 767 Beaufort st, Mt Lawley
Andrews —, 34 Browne av, Nedlands
Andrews Nurse, 62 Carnarvon st, Vic Pk
Andrews —, 102 Tate st, Ldrvle
Andrews, —, 33 Fern st, Claremont
Andrews, A G, 16 Ellen st, Fremantle
Andrews, Rev Albt J (Meth), Bagot rd, Subiaco
Andrews, A, 48 Mint st, Vict Park
Andrews A D Y, 9 Dane st, Vic Park
Andrews A G, plmbr, 244 Oxford st, Leederville
Andrews A V, grcr, 994 Wlngtn st, Prth
Andrews, Alf E, 62 Carnarvon st, Vic Pk
Andrews, Armand C, Nungarin
Andrews Arth G, 10 Rae st, N Ldrvle
Andrews, Arth G, Watson st, Bassendean
Andrews C R P, MA, Dir Education, Barrack st, Perth
Andrews, Chas, 4 Goderich st, E Perth
Andrews Chas, kiosk, Ocean drve, Ldrvle
Andrews, Chas, Weston st, Vict Pk
Andrews, Chas B, strkpr, Busselton
Andrews D M(ppr Wstrn Wine Sln), 75 Barrack st, Perth
Andrews, David, Hardy rd, Mylnds
Andrews E, frmr, Denmark
Andrews E C btchr Carnamah
Andrews, Edwd, 111 Rupert st, Subi
Andrews F, frmr, Bowgada
Andrews F J 40 Loftus st Perth
Andrews, F L, grcr, Welngtn st, Nrthm
Andrews, Fred, frmr, Kalgan Lower
Andrews Fredk, 10 Price st, Fre
Andrews F J, 73 Carr st, W Perth
Andrews F S, 4 Hensman rd, Subi
Andrews, G, baker, Quairading
Andrews, G W, frmr, Group 150, Northcliffe
Andrews, Geo, Forrest st, Palmyra
Andrews, G A, 166 Sewell st, Plympton
Andrews H W J, frmr, Yornanning
Andrews, H W M, acct, Pingelly
Andrews, Harold, Inspr, Group 41 Denmark
Andrews, Harry, 5 Franklin st, L'dville
Andrews, Harry, gdnr, Roelands
Andrews Harry B water foreman Zoe st Bunbury
Andrews Herbt, 77 Broome st, H Hill
Andrews J D, vigneron, Herne Hill
Andrews, Jas, Avenell rd, Bayswater
Andrews, Jas Cuthbert
Andrews, Rev J (Meth), 43 Egan st, Kal
Andrews Jas, 16 Burwood st, Subi W
Andrews, Jas, frmr, Moore River
Andrews, Jas, settler, Mandiga
Andrews, Jas H, South ter, S Perth
Andrews, Jas W, 109 Queen Vict st, Fre
Andrews, J W, jun, 109 Qn Vic st, Fre
Andrews, Jno, 32 Oakover st, Plympton
Andrews Kalvis 283 Albany rd Vict Pk
Andrews, Leslie B, 190 Loftus st, Ldvlle
Andrews Les F, 69 King Geo st, Vic Pk
Andrews, Miss L, store, 166 Sewell st, Plympton
Andrews, Mrs, 10 Elstree av, Mt Law
Andrews, Mrs, Swan st, N Fre
Andrews, Mrs A E, grcr, Busselton
Andrews, Mrs A M, Esperance
Andrews Mrs A W, aprtmnts, 995 Hay st, Perth
Andrews, Mrs A, 230 Anzac rd, Mt Haw
Andrews, Mrs C, Forrest av, Cottesloe
Andrews, Mrs C, Holyoake
Andrews Mrs E, 64 Preston Pt rd, E Fre
Andrews Mrs Eliz, 23 Francis st, Subi
Andrews Mrs E E, 99 Stirling hghwy Cottesloe
Andrews Mrs E, 4 Moorgate st, Vic Pk
Andrews Mrs Gert, 74 Shenton rd, Clrmnt
Andrews Mrs M, mxd bus, 239 Eight av, Maylands
Andrews, Mrs M, 63 Vivian st, Bldr
Andrews Mrs M G, 75 The Boulevarde, Mt Hawthorn
Andrews Mrs S M, mxd bus, 88 Grant st, Cottesloe
Andrews, Oscar, grngrcr, 289 Wm st, Prth
Andrews, Percy, mill emp, No 1 State Mill
Andrews, R, frmr, Wagin
Andrews, R, mgr Mt Florence stn, Roebourne
Andrews R B, 76 East st, E Fre
Andrews, R W, frmr, Brunswick Jnctn
Andrews, Richd B, solr, Southern Cross
Andrews R W, Ncastle rd, Mid Swan
Andrews, Ron J, 347 Vincent st, Ldrvle
Andrews, S, frmr, Redmond
Andrews Stan, 5 Balmoral st, Vic Pk
Andrews Stan, 20 Bracks st, N Fre
Andrews, Stan, 312 Oxford st, Leederville
Andrews S, 46 Solomon st, Buck Hill
Andrews Syd, 33 Ascot rd, Riverdale
Andrews, T, bldr, 41 Langler st, Vic Pk
Andrews, Vinc, 418 Barker rd, Subiaco
Andrews, W H, Geraldton
Andrews, Wlfd G, 212 Heytesbury rd, Subi
Andrews, Wm B, 62 Dunedin st, Mt Haw
Andrews W E, Fifth av, Canning Bridge
Andrews, Wm F, 2 Victoria st, S Perth
Andrews Wm H, 7 Francis st, Byswtr
Andrews Wm S, Darlington
Andrijic, Visko, 18 Davis st, Boulder
Andro Jos, 18 Nash st, E Perth
Andros Jno, 193 Brown st, E Perth
Andrus & Co Ltd, K S, mfrs agts and whsemen, 146 William st, Perth
Andrus, K S, Rothsay cres, Mt Lawley
Andrus K S, 16 Rothsay cres, Mt Law
Angas, J B, frmr, Kellerberrin
Angear, Jno, 20 Brown st, Subiaco
Angear Reuben, 65 Mabel st, N Perth
Angel, A J E, frmr, Geraldton
Angel, Alfd E, 179 Stirling hghwy, Clrmt
Angel Alfd J, frmr, Group 25, Jarnadup
Angel, C, frmr, Binnu
Angel, Chas, Wm st, Cotts
Angel F H, mfrs rep, 76 Wm st, Perth
Angel Frank, Coode st, Sth Perth
Angel, J, fettler, Coomberdale
Angel, J W, Geraldton
Angel, Jno C, nwsagt, 688 Albany rd, Vic Park
Angel Jos A, 17 Ocean rd, Cott
Angel, M T, farmer, East Chapman
Angel Mrs C, 36 Tenth ave, Mylnds
Angel Mrs Flbr E, pltry frmr, Drake st, Morley Park
Angel P J, 25 Gresham st, Vic Park
Angel, T E, graz, Mullewa
Angel Vic, 64 Fre rd, Vic Park
Angel, W H, frmr, Geraldton
Angel, W H, frmr, Moonyoonooka
Angel, Wm, senr., frmr, Moonyoonooka
Angelini, Carlo, 71 Dwyer st, Bldr
Angell, Chas, mgr Millars, 18 River View st, S Perth
Angell F S, mgr Austn Lumber Co, 166 Roe st, Perth
Angell, Frank S, 10 Wood st, Swanbourne
Angell, J, frmr, Group 22, Rosa Brook
Angell, R C, 76 Merriwa st, Ned Park
Angelo, A C, mgr Goldsbrough Mort & Co Ltd, Carnarvon
Angelo, Anthony, Regent Cafe, 128 Barrack st, Perth
Angelo, Clennel C, Mermion st, Palmyra
Angelo E H, M.L.A., J.P., 10 Nicholson rd, Subi
Angelos, P, ppr Bon Ton Confy, 104 Wm st, Perth
Anger, Wm C, Group 63, Margaret Rvr
Anglesey, Wm, 20 Wholley st, Byswtr
Anglican Book Depot, Cathedral ave, Pth
Anglin, Mrs J, store, 58 Bourke st, Pic
Anglis, Jas, 33 Hay st, Subi
Anglo-Aust Agencies Ltd, mfrs agent, (rear) 772 Hay st, Perth
Anglo-Austn Gold Dev Ltd, mining co, 321 Murray st, Perth
Anglo-Persian Oil Co (Aust) Ltd, Elder place, Fremantle
Anglo-Iranian Oil Co Ltd (The), 40 Wm st, Perth; & Phillimore st, Fre
Anglo-Saxon G M Ltd, 12 Howard st, Perth
Angove, A E, Albany
Angrove, Alf J, frmr (Group 19) Manjimup
Angove, E, potato grwr, Bornholm
Angove, H, potato grwr, Bornholm
Angove, H E T, Albany
Angove, Jno G, Albany
Anguin, Richd, Waterloo st, Osborne Park
Angus & Co., est agts, 723 Hay st, Perth
Angus, B, eng drvr, Greenbushes
Angus, H L, frmr, Balbarrup
Angus H B, 76 Stanley st, Nedlands
Angus Hrtley B, acct, 85 St Geo ter, Pth
Angus, J L, frmr, Balbarrup
Angus Richd L, 62 Lincoln st, High Hll
Angus, Robt H, Dalgety st, Plympton
Angus Tom E, stnmstr, Elleker
Angus, Wm, 7 Clarence st, H Hill
Angus Wm F, 7 Willcock ave, Daglish
Angwin, A E, 56 Colin st, Perth
Angwin A J, 28 Temple st, Vic Park
Angwin A L, 63 Preston Pt rd, E Fre
Angwin, Ernst C, Fraser st, Richmnd
Angwin J, 251 Canning rd, E Fre
Angwin, Jno C, 30 Harris st, Palmyra
Angwin Jos, Lockhart st, S Pth
Angwin, Mrs A E, drsmkr, 713 Hay st, Perth
Angwin Mrs M, 183 Queen Vict st, Fre
Angwin Mrs Sus, 397 Charles st, Mt Haw
Angwin R A, 169 Sixth av, Mylnds
Angwin, Thos, 4 York st, Bldr
Angwin W B frmr Toolibin
Angwin, W C, 15 Glyde st, Plympton
Angwin, Wm B, frmr, Wagin E
Angwin Wm C, 249 Canning rd, E Fre
Ankertell R J, 3 Angelo st, S Perth
Anketell Mrs M, Adams rd, Clrmnt
Annakin Cecil H, 13 Hovia ter, S Perth
Annakin, R, 15 Esperance st, Vict Park
Annakin, Richd E, Wittenoom st, Pic
Annal, Leslie Jno, North Beach rd, Mt Haw
Annear David, 104 Cheetham st, Kalg
Annear, H E, Moora
Annear Herbt telgphst Toodyay
Annear, Jno, 56 Ward st, Pic
Annear, Les C, 160 Sixth av, Maylands
Annear, Leslie, 160a Sixth st, Maylands
Annear, Mrs A E, 61 Campbell st, Picc
Annear, Mrs A, 1 Wgton st, Buckld Hl
Annear, Mrs C J, 19 Gloster st, Subi
Annear R L, 43 Grant st, Cott
Annear Rupert Wm, Sixth av, Maylands
Annears, Roy, 30 Eton st, Mt Haw
Annells A A frmr Bridgetown
Annells, Miss L H, Beaufort st, Mt Law
Annert, Herbt, 123 Nth Beach rd, Mt Hawthorn
Annert Miss L, drsmkr, 55 Royal arc, Pth
Annert, Mrs Sophie, 17 Palmerston st, Perth
Annesley, Les, Collie
Annett, Albt E, frt grwr, Carmel
Annett, Witr, frmr, Dalwallinu
Annetts, A C, orchdst, Kalamunda
Annice J L, frmr, Flat Rocks
Annice Jas H, frmr, Broomehill
Annice Jno, frmr, Flat Rocks
Annice Jno L, frmr, Broomehill
Anning, Chas, Bibra rd, Hmltn Hill
Anning, C M, 14 Rose st, South Fre
Anning, H A, Edward st, Bayswater
Anning Saml L, Group 116, Denmark
Anning, Wm, 398 Oxford st, Mt Haw
Annison, Chas R, 6 Edwyna st, Cott Bch
Annison, Edwd Thos, 126 Eighth av, Maylands
Anscombe, Thos, Stirling rd, Claremont
Anscombe, Wm Jno, Zenobia st, Palmyra
Ansell, Mrs, 68 Forrest st, S Perth
Ansell, Mrs M, 16 Burt st, Cottesloe
Ansell, Theo, 16 Burt st, Cottesloe
Ansley Richd acct Leonora
Ansom, F, miner, Westonia
Anson —, 131 Hubble st, E Fre
Anstey, Ben, 84 First av, Mt Lawley
Anstey, Geo, frmr, Goomalling
Anstey, Geo, frmr, Toodyay
Anstey Jno, 351 Newcastle st, Perth
Anstey M I, landowner, Toodyay
Anstey, Thos, frmr, Toodyay
Anstis, Miss E, 44 Third av, Mt Law
Anstis, Mrs O, Grosvenor rd, Bayswtr
Anstrong, Victor, 76 Derby rd, Subi
Antcliffe Jno W, 146 Nthwood st, Ldrvle
Anthoness, Thos, arch, 44 St Geo ter
Anthoness, Thos, 62 Colin st, Perth
Anthoney Nicholas, 245 Pier st, E Pth
Anthony, Arth, 20 Melrose st, Ldrvle
Anthony, Chas, 105 Nth Bch rd, Mt Haw
Anthony, H M, frmr, Harvey
Anthony, Jno, 67 Dalglish Pk, W Ldvlle
Anthony, Jos, Lake View & Star lse, Kambalda
Anthony, Josh, Ivanhoe GM Lse, Boulder
Anthony, Mrs Alice, 10 Sar st, Vict Prk
Anthony R L, 177 Townsend rd, Sub
Anthony Thos Sea View st B'field
Anthony, Thos C, 18 Melrose st, Ldvlle
Anticliffe Jno W, 32 Rly par, Ldrvle
Anti Liquor League, 66 Wm st, Perth
Antill A McQ, 85 Merriwa st, Ned Pk
Antoine E, dir Swan Wool Scouring Co and Consul for Belgium, 15 High st Fremantle
Antoine, E, 196 Stirling hghwy, Clrmnt
Antoine, Marcel, 9 Hynes rd, Claremont
Antolite Mfg Co, vermin destryrs, 169
Antoinettes, ladies hrdrssr, 776 Hay st, Perth

Antolite Mfg Co, disinfectant mfrs, Oak st, W Perth
Antonas Bros Ritz Cafe 135 Barrack st Perth
Antonas A, 15 Moir st, Perth
Antonas, Anthony, 594 Beaufort st, H. Hill
Antonas, Mrs Christine, 54 Lake st, Pth
Antonas, V, fish shop, 12 Gldfrd rd, Mt Lawley
Antonio, J C, fmr, **Katanning**
Antonivitch Thos J, 166 Aberdeen st, Pth
Antonovich Matth, 40 Eliz st, S Perth
Antonovitch I, fuel mcht, 365 Nestle st, Perth
Antonovitch, Jack, 170 Aberdeen st, Prth
Antulov I J, Main st, Osborne Park
Anzac Club, 30a St Geo ter, Perth
Apenes E O, 10 Altona st, Perth
Apex G M (N L), 194 St Geo ter, Prth & 321 Murray st, Perth
Apex Ltd, mantle & quilt mfrs, 340 Murray st, Perth
Aplin Fredk A, 21 Knsgtn st, E Perth
Apothecaries (The) (Arth N Birks, ppr), chmsts, 680 Hay st, Pth
Apothecaries (W A Co Ltd), Murray & William sts, Perth
Appel Jas 265 Heytesbury rd Subi
Appell Mrs M, grcr, 263 Walcott st, Nth Perth
Applebee, G, Kojonup
Applebee L F, 116 Rupert st, Subi
Appleby —, Eric st, S Perth
Appleby, Duld, 82 Moran st, Bldr
Appleby, L B, 26 Twicknhm rd, Vic Pk
Appleby Mrs A, 82 Gerard st, Vic Park
Appleby Mrs L, 16 Preston st, S Perth
Appleby, Wm B G, 212 Adel st, E Pth
Applecross, Canning Bridge, & Como Ferry Service, Waterside Esplanade, Perth
Applegate, R, frmr, Cadoux
Appleton & Byfield, Comcl Livery & Mot Co, Fitzg st, Northam
Appleton, A M, frmr, Welgton Mills
Appleton, A, 9 Clydesdale st, Vict Pk
Appleton, Cecil, fmr, **Kellerberrin**
Appleton, H, 5 Queen's cres, Mt Law
Appleton Mrs R H, 159 Hensman rd, Subi
Appleton, Regnld, Lion st, Vict Pk
Appleton, Thos, 68a East st, Maylands
Appleyard Albt, 9 Albert st, Clrmnt
Appleyard, G, frmr, **Kwelkan**
Appleyard, Gustavus M, frmr, Kununoppin
Appleyard, J, frmr, Kununoppin
Appleyard Mrs E C, 339 Stirling st, H Hl
Applin, T E, drymn, Katanning
Apted H, warder, 7 Holdsworth st, Fre
Aqua Proofing Co Ld, 10 Rly par, W Pth
Aram, Geo T, King William st, Bayswtr
Aram Gordon W, 124 Wright st, H Hill
Aram Thos Jas, Carey st, Bunbury
Aram W labr Dowerin
Aramini **Jos Collie**
Aras Cris, 302 Newcastle st, Perth
Arayle Stores, **storekprs, Arayle**
Arber & Elverd, fmrs, **Boyup Brook**
Arberry, Mrs E, 19 **Brisbane st, Pth**
Arbery F C, carrier, 31 Daglish st, W Ldrvle
Arbery **Jno T 1 Gerard st Vict Pk**
Arblaster, A E, saddlr, 11 Wm **st, Fre**
Arblaster, Albt E, View ter, Rhmnd
Arblaster E F, Carrington st, Mylnds
Arblaster Edwd F, Fifth av, Maylands
Arbon, Jno, orchdst, Maddington
Arbon, Mrs E, 3 Warne st, Maylands
Arbuckle, A, fmr, **Dalwallinu**
Arbuckle, A W J, frmr, Dalwallinu
Arbuckle, Hy R, 23 Hlyrd st, Ldrvle
Arbuckle, Jas, Balacatta rd, Osb Pk
Arbuckle, Jas, mkt gdnr, Balcatta
Arbuckle Robt, Frem rd, Sth Perth
Arbuthnott Frank, 9 Rose st, E Fre
Arbuthnott Harry, frmr, **Malyalling**
Arcadian Embroiderers, Central Arc,
Archbold, R, store, Wanneroo rd, Osborne Park
Archbold Syd, 51 Hawkestone st, Cott
Archbold T, miner, **Ora Banda**
Archdeacon, Frnk, 33 Bay rd, Clrmont
Archdeacon, J E, Mount Joy rd, Clrmnt
Archdeacon, Jas W E, The av, Ned Pk
Archdeacon Mrs L, 42 Robinson st, Clmnt
Archdeacon T H, agt, 62 St Geo ter, Perth
Archer, A W, frmr, Ravensthorpe
Archer Aidan, 431 Vincent st, Ldvle
Archer, Andrew, 15 Edward st, Ned Pk
Archer C J, Wlshpl rd, Wattle Grove
Archer F, blksmth, Leonora
Acher, F S, frmr, Kondinin
Archer, Fredk, frmr, Mukinbudin
Archer, Geo, prspctr, Peak Hill
Archer, Geo W, pntr, 431 Vincent st, Ldrville
Archer Hy D, 231 Adelaide ter, E Perth
Archer, J, frmr, Deeside
Archer, Jno W, fmr, **Manjimup**
Archer, L, frmr, Kondinin
Archer, Lionel, **fmr, Narrikup**
Archer, Lionel R, frmr, Margaret River
Archer, Mrs Emily, 132 Churchill av, Subi
Archer, Robt, **Collie**
Archer, T, frmr, Dardanup
Archer, T K, acct & pearler, Broome
Archer, Thos, miner, Collie
Archer **W A grcr and frtr 299 Lord st E Perth**
Archer, Wm, frmr, Tenterden
Archer, Wm Lawry, farmer, Mukinbudin
Archibald, Rev (Pres) Albany
Archibald —, 128 Vincent st, N Pth
Archibald, Albt, fitter, Yarloop
Archibald Alex S, farmer, Waroona
Archibald, Chas, 51 Edinburgh st, Mt Hawthrn
Archibald Mrs, 34 Gladstone av, S Perth
Archibald Mrs M E, Southern Cross
Archibald Wm H, 15 Ruby st, N Perth
Archibold Robt, 278 Hay st, Kalg
"Archie's" Delicatessen, 36 Market st, Fremantle
Architects Board of W.A., 62 St Geo ter, Perth
Architectural Div (P.W.D.), Barracks, St Geo ter, Pth
Arco Dye Wks & Knitting Mills, 16 Osborne par, Swanbourne
Arculus Ernst E Toorak rd Belmont Pk
Arcus Ltd, shop front fitters, 138 Aberdeen st, Perth
Arcus —, 32 Jutland par, Claremont
Arcus A J, 55 Salisbury st, Subi
Arcus Edwd, 183 Grosvenor rd, N Prth
Arcus, Edwd P, 74 Flinders st, Mt Haw
Arcus, Jno, 22 McKenzie st, W Ldvlle
Arcus, Mrs C, 57 Fairfld st, Mt Haw
Arcus Mrs M, 37 Gregory st, W Ldrvle
Arcus, Wltr C D, 110 Northwood st, Leederville
Arcus, Wm S, 104 Hobart st, Mt Haw
Ardagh Bros, clothiers & bt dlrs, 2 Burt & Hamilton sts, Bldr
Ardagh A L, 15 Lit Howard st, Fre
Ardagh, Arth, 178 Pic st, Picdlly
Ardagh Fras, 24 Dundas rd, Mylnds
Ardagh, Frank, 68 Collins st, Picc
Ardagh Geo H, 17 Gordon st, W Pth
Ardagh, Jas J **(A Bros), 142 Burt st, Bldr**
Ardagh Richd Geo, Hardey rd, Bayswater, WA
"Ardente," deaf aid, Wm st, Perth
Ardille Edwd T, 30 De Lisle st, N Fre
Ardille Edwd T, 20 Aurelian st, Palmyra
Ardille Mrs Flor, 1 Rly st, N Fre
Arenas, Jno, mkt gdr, Kenwick
Arens, Miss Dorothy, drsmkr, 224 Rokeby rd, Subi
Argent Mrs, Mills rd, Gosnells
Argent, W G, frmr, Kulin
Argus, Jno, **dairyman, Ora Banda**
Argus, Miss M, mus tchr, 94 Hannan st, Kalg
Argus, T H, frmr, Quairading
Argyle David, 127 Knsgtn st, E Perth
Argust, Mrs Alma, 32 Comcl rd, Mid Jctn
Argyle —, Mounts Bay rd, Perth
Argyle, Davd, grngrcr, 110 Parry st, East Perth
Argyle, Mrs F, 14 Parry st, E Perth
Aris Bros, pros, Primrose Tea Rms, 198 Murray st, Perth
Aris, Jno, 125 Lake st, Perth
Aris Michl, 73 Royal st, E Perth
Arkell Albt E Darlington
Arkell Percy J, frmr, Miling
Arklay, Dvd H, 24 Thomas st, Ned Park
Arkle, Albt **S, frt grwr, Bridgetown**
Arkle J Vere, med pract, 688 High st, Mt Lawley
Arkley, Dvd H, 15 Florence st, Perth
Arkley Miss J tchr Manjimup
Arlington Aerated Water Co, 31 Fitzgerald st, Perth
Arlington, Mrs E, 37 Fitzgerald st, **Pth**
Armadale Bakery, Armadale
Armadale Carrying Co (T Billing, ppr) Armadale
Armadel Stone Quarries, Armadale
Armadale-Kelmscott Rds Bd, Armadle
Armanesco, A, 9 Balfour st, Kalg
Armanesco, A, jockey, Belgravia st, Bel Park
Armanesco, Mrs Rose, 35 Fre rd, Sth Pth
Armatage Mrs E, 21 Simpson st, Prth
Armes Mrs Lilian, 159 Hensman rd, Subi
Armett Fredk, Armdle rd, Bel Park
Armfield, Mrs A, 126 Brown st, E Pth
Armit, A, frmr, Wagin
Armit, Arth, frmr, Yilliminning
Armit, J S D, frmr, Wongan Hills
Armitage —, 31 Tate st, S Perth
Armitage, Geo A, 5 Wildon **st, Bellevue**
Armitage, Jno H, 13 Coldstream st, Ldvle
Armitage L, (off) 114 South st, Fre
Armitage, Mrs A, tea rms, Kelmscott
Armitage Mrs Amy, mxd bus, 51a Rly par, Mt Lawley
Armitage, Mrs Ida, 23 Walter st, Cmont
Armitage, Raymond, btmkr, Gridton
Armitage V A, 16 Robertson st, E Pth
Armitage W, 191 Lord st, E Perth
Armour, FG, frmr, Yallingup
Armour, Mrs M, 45 John st, Mid Jnctn
Arms Hy W, 40 Harvey st, Vic Park
Armstead Mrs D, drsmkr, 103 Roberts rd, Subi
Armstrong, C A & D T, serv stn, 110 North Beach rd, Mt Haw
Armstrong Cycle and Motor Agency; 862, & gar, 650 Hay st, Perth; and at Maritana st & Bld rd, Kalg, & branches
Armstrong & Sons, H, gar & serv stn, 81 Walcott st, North Perth
Armstrong —, 40 Bondi st, Mt Lawley
Armstrong —, 5 Harwood pl, Perth
Armstrong, A, **Warrawagine, Condon**
Armstrong, A J, **Busselton**
Armstrong, A J, frt grwr, Jarrahdale
Armstrong, A T, Margaret River
Armstrong, Agnes R, **frmr, Greenbushes**
Armstrong, Albt E, frmr, Wardering
Armstrong, **Alex, jun, Albany**
Armstrong A, 28 Westminster st, Vic Pk
Armstrong, Alfd Jas, Oakover st, Plympton
Armstrong, And C, tchr, Sawyer's Vall
Armstrong, A E, 1a Raglan rd, N Perth
Armstrong, Arth, 206 Brisbane st, Perth
Armstrong, Arth, frmr (Group 14), Tuttemup
Armstrong, Benj, 311 Barker rd, Subi
Armstrong, Benj, grcr & wine & spirit mcht, 131 Rokeby rd, Sub
Armstrong, C, orchdst, Bridgetown
Armstrong, C E, fmr, Katanning
Armstrong, Chas, 45 Rly par, Mt Lawley
Armstrong, C E, 17 Sydney st, Mt Haw
Armstrong, Claude, 15 Blake st, N Perth
Armstrong, Daniel T, 112 Edinborough st, Mt Haw
Armstrong, E, **Busselton**
Armstrong, E, frmr, Balingup
Armstrong, Edwd, 87 Sampson st, Bcsfld
Armstrong Eric (Pearce and A) Norpa Siding
Armstrong, E L, 72 Suburban rd, S Pth
Armstrong, Evelyn L, **Bridgetown**
Armstrong, F, 64 Gloster st, Subi
Armstrong F, water supply, Meckering
Armstrong F, 185 Claisebrook rd, E Pth
Armstrong, Frnk, 1 Orange av, Perth
Armstrong, Frank D, South st, Bcnsfld
Armstrong, Fred, 113 Hordern st, Vic Pk
Armstrong, Geo L, Leura st, Ned Pk
Armstrong, Gordon, baker, Koorda
Armstrong, Guy, frmr, Greenbushes
Armstrong, H, 39 Dunbarton cres, Mt Lawley
Armstrong H L, pstmstr, 35 Stirling hghwy, Nedlands
Armstrong Har M, 90 Wray av, Fre
Armstrong Harry 12 **Bindaring par Swanbourne**
Armstrong Harry, plmbr & lcksmth, 201 Murray st, Perth
Armstrong Harry G 48 **Sunbury Rd Vict Park**
Armstrong Hy, 22 Lyall st, S Perth
Armstrong, Hy Geo, carrier, 434 Lord st, E Perth
Armstrong H W, 82 Planet st, Vic Pk
Armstrong H L, 61 Merriwa st, Ndlnds
Armstrong, Horace V, 40 Surbiton rd, Vic Pk
Armstrong, J, 15 Arlington av, S Perth
Armstrong J frmr Group 311 Jardanup
Armstrong, J, frmr, Winchester
Armstrong, J, plmbr, 963 Hay st, Perth
Armstrong Canon J W (C E), 123 Nicholson st, Subi
Armstrong J W, city valuer, 203 Murray st, Perth
Armstrong, J W, contr, Pindar
Armstrong, J, 302 Mandurah rd, S Fre
Armstrong, Jas, **frmr, Belka**
Armstrong, Jas, **fmr, Kellerberrin**
Armstrong, Jas, frmr, Shackleton
Armstrong Jno, 219 Barker rd, Subi
Armstrong Jno, 201 Loftus st, Ldrvle
Armstrong, Jno, 208 Walcott st, Mt Law
Armstrong Jno, 71a Wittenoom st, Bldr
Armstrong, Jno D, 101 Zebina st, Nrwd
Armstrong, Joe, Fitzgeald st, Northam
Armstrong, Jos H, prntg wks, Ivanhoe st; pr, 24 Broadway, Bassendean

Armstrong, Jos J, eng dvr, Bridgetown
Armstrong L, mxd bus, 47 Kitchener ave, Vic Pk
Armstrong Les, 24 Langsford st, Clrmnt
Armstrong, Lionel W, 67 Moran st, Bldr
Armstrong, Louis, Ardross st, Applecross
Armstrong Mate, Albany rd, Gosnells
Armstrong Max, Dorothy st, Gosnells
Armstrong, Miss A, ladies' hrdrsr, 64 Barrack st, Perth
Armstrong, Miss Jean E, 4 Mary st, H Hill
Armstrong, Miss P E, 191 Townshend rd, Subiaco
Armstrong, Mrs A, dairy, Kelmscott
Armstrong, Mrs A, farmer, Wagin
Armstrong, Mrs A, Scott st, S Fre
Armstrong Mrs A, 86 Rly st, Cott
Armstrong Mrs C, 121 King st, E Fre
Armstrong, Mrs Eliza, Marmion st, Palmyra
Armstrong, Mrs E, 81 King Geo st, S Pth
Armstrong Mrs Ellen, 49 Clancy st, Bldr
Armstrong, Mrs J, frmr, Quindalup
Armstrong, Mrs L A, 50 Anzac rd, Mt Hawthorn
Armstrong, Mrs Lucy, 9 Hope st, B'field
Armstrong, Mrs M, 24 Farnley st, Mt Lawley
Armstrong, Mrs N, 9 Duke st, Subiaco
Armstrong P W, 26 Outram st, W Pth
Armstrong, Patk, 94 Hampton rd, Bcnsfld
Armstrong Patk, 40 Sunbury rd, Vic Pk
Armstrong, Percy W, 49 Lawley cres, Mt Lawley
Armstrong, R F, frmr, Kojonup
Armstrong, R J, 6 Edith st, Buckld Hl
Armstrong, Reg, fmr, Boscabel
Armstrong, Robt, cretkr Perth Tech Schl, Mounts Bay rd, Perth
Armstrong, Robt, cretkr, 135 St Geo ter, Perth
Armstrong, Robt E, 19 Hovia ter, S Prth
Armstrong, S E, 65 Moran st, Bldr
Armstrong Scott, Astley st, Gosnells
Armstrong Scott, jnr, Fre rd, Gosnells
Armstrong, Syd, Hampden rd, Ned Pk
Armstrong, Thos, 28 Clancy st, Bldr
Armstrong T, grngcr, 234 Sth st, Bcnsfld
Armstrong, Thos, 94 Hampton rd, Bcnsfld
Armstrong, Thos, Langham st, Ned Pk
Armstrong, Thos, Lloyd st, Mid Junction
Armstrong, Thos, 10 Mary st, H Hill
Armstrong, Thos, Murray rd, Bicton
Armstrong, Thos A, Bay View ter, Claremont
Armstrong, Thos L, 59 Westminster st, Victoria Park
Armstrong, Thos P, 35 Tenth av, Mylnds
Armstrong, W, GWS, Cunderdin
Armstrong W L, 45 Wood st, Swnbrne
Armstrong, W L G, frmr, Cranbrook
Armstrong, W N, Wongan Hills
Armstrong, Wltr J, fmr, Rockingham
Armstrong, Wltr P, 2 Blake st, N Prth
Armstrong, Wm, Albany
Armstrong, Wm, 99 Thompson rd, N Fre
Armstrong Wm A, 16 Comer st, S Pth
Armstrong, Wm C, hdmstr Vict Pk schl, Albany rd, Vict Park
Armstrong, Wm C, 20 Ruislip st, L'dville
Armstrong Wm F, 3 Howick st, Vict Park
Armstrong, Wm F, Silas st, Plympton
Armstrong, Wm J, 1 Kitchener st, Subi W
Armstrong, Wm J, Macey st, E Perth
Armstrong, Wm T A, 1 Bay rd, Nth Fre
Armstrong's Peel Est Pas Service, Wm st, Fremantle
Armstrongs Geo 112 Marine terr S Fre
Arnell, Ken, guard, Kurrawang
Arnett Fred, labr, Newdegate
Arney, A E, Waroona
Arney, Earle B, 4 York st, Sth Perth
Arney, Rodney, grzr, Waroona
Arnold and Bristowe. Misses, tea rms, Cantonment st, Fre
Arnold, —, 8 Campbell st, W Perth
Arnold, —, Fremantle rd, Sth Perth
Arnold, —, Kelmscott
Arnold, —, Stirling rd, Claremont
Arnold, A, chf inspr of rabbits, St Geo terrace, Perth
Arnold, A, regr brands, St Geo ter, Perth
Arnold, Albt E, chmst, 645 Beaufort st, N Perth
Arnold, Albt E, 31a, Rookwood st, Mt Lawley
Arnold Albt G, 174 Broome st, Cott
Arnold, Alf, 1 Hopetoun ter, W Sub
Arnold Alwn, 11 Alexander drv, Mt Law
Arnold, Arth, 39 Holland st, Ldvlle
Arnold Arth E H 35 Roseberry av Sth Perth
Arnold, Arth T, 20 Nelson st, S Fre
Arnold, Aubrey N, 72 Cleaver st, Pth
Arnold, Bertram J, 410 William st, Perth
Arnold, Chas J, Gibbs st, Queen's Pk
Arnold, D, miner, Norseman
Arnold Ernst H, 16 Clement st, Swnbrne
Arnold, Fred C, 98 McMaster st, Vic Pk
rnold, Fred J, 121 Hubert st, Vict Pk
Arnold, Geo, 46 Servetus st, Claremont
Arnold, Geo, cch ppr, 46 Servetus st, Claremont
Arnold Geo Hy, 47 Bourke st, Ldrville
Arnold G W, 1 Keane st, Pept Gr
Arnold, H J, 81 Eton st, Mt Haw
Arnold, H W, 34 Morgan st, Subiaco W
Arnold, Herbt D, 12 Hopetoun ter, Subi West
Arnold Hy G, 87 Edinbrgh st, Mt Haw
Arnold, J T, Blackwd rd, Forrest Hill
Arnold, Jos W, 9 Rosebery st, Jolimont
Arnold, M L, frmr, Ballidu
Arnold, Miss Isobel, 126 Gloster st, Subi
Arnold, Miss M J, nurse, Katanning
Arnold Mrs A, 30 Wardie st, Sth Fre
Arnold Mrs A M, 4 Langham st, Ndlnds
Arnold Mrs C E, Canning rd, Bicton
Arnold, Mrs F A, 90 Salisbury st, Subi
Arnold, Mrs R, Lagoon tea rms, 86 Marine par, Cottesloe
Arnold, Nurse, 14 Mabel st, Nth Perth
Arnold, Percy, 82 Rookwood st,, Mt Law
Arnold, R E, plmbr, 340 Beaufort st, Pth
Arnold, R E, 17 Brewer st, E Perth
Arnold, R W, William st, Mid Junct
Arnold Richd, 111 Forrest st, N Perth
Arnold, Richd, 296 Walcott st, Mt Law
Arnold Richd A, 8 Harwood pl, Perth
Arnold, Saml, Alfred rd, Claremont
Arnold, Silas F, 116 Derby rd, Subiaco
Arnold V L 19 Longroyd st Mt Law
Arnold, Wesley, 13 Leake st, Nth Pth
Arnold, Wm, frmr, Bruce Rock
Arnold Wm, 49 Swan st, N Fre
Arnold, Wm J, 188 Loftus st, Ldrville
Arnold, Wm J R, 55 Mary st, H. Hill
Arnold-Harrison G, 15 Adderley st, Mt Claremont Est
Arnot, Fredk, 168 Hampden rd, Ned Pk
Arnott, —, stnmstr, Kelmscott
Arnott, —, stnmstr, Helmscott
Arnott, Chas W, Mount st, Perth
Arnott, G W R, fmr, Balbarrup
Arnott, Geo, fmr, Balbarrup
Arnott Geo R, 172 Charles st, Perth
Arnott Geo R, 121 Tower st, Ldrvle
Arnott, H, grocer, 145 South ter, Fre
Arnott, Jas, fmr, Balbarrup
Arnott, Jas, frmr, Group 21 Jarnadup
Arnott, John, fmr, Balbarrup
Arnott, Walter, fmr, Balbarrup
Arnott, Wm, 29 First av, Mt Law
Arnup, Mrs H J, 22 Alfred st, Ldville
Arnup Wm G, 20 Jarrad st, Cott
Arrand, Chas C, 53a Bathay st, Vict Pk
Arrandale, J R, 50 Lawley cres, Mt Law
Arranmore Convent & School, Marian st, Leederville
Arrino Pastl Co Ltd, Howard st, Perth
Arris Geo M, 200 Brown st, E Perth
Arrow Cycles, 821 Hay st, Perth
Arrow, J B, frmr, Koorda
Arrow Mrs L S N, 10 Onslow rd, Subi
Arrowsmith F A, 80 Hensman st, S Pth
Arrufat, Louis (R C), New Norcia
Arsatti Mrs M, bdghse, 80 Melbourne rd, Perth
Arscott Miss O I, tchr music, 18 Mabel st, N Perth
Arscott, Mrs B, 18 Mabel st, N Perth
Art Cabinet Mkrs, furn mfrs, 466 Wm st, Perth
Art Gallery, Beaufort st, Perth
Art Moderne Dress Cutting Studio, Economic Chmbrs, William st, Perth
Art Photo Engravers 13-15 James st Perth
Arthur Alf, 94 Hobart st, Mt Hawthorn
Arthur, Alfd E, 209, Eighth av Maylands
Arthur, Chas R, 19 Alfred st, Ldrvle
Arthur Edwin F, 14 Cook st, Ned Pk
Arthur, Ern, 3 Amherst rd, Mid Junct
Arthur, Ern J, farmer, Baandee
Arthur, F, mgr Bk N.S.W., Quairading
Arthur, Frnes W .202 Macdonald st, Kalg
Arthur Frank, 8 Harcourt st, Mylnds
Arthur, Geo, 155 Joel ter, Norwood
Arthur Harry, 262 Nicholson rd, Subi
Arthur Hubert Alfd, Group 109, Nthcliffe
Arthur, Jas, frmr, Dalwallinu
Arthur Jas, frmr, Jibberding
Arthur Jas, frmr, Wubin
Arthur, Jno, frmr, Hester
Arthur, Leslie, 148 Carnarvon st, Vic Park
Arthur, Leslie, hrdsr, 9 Newcastle rd, Mid Junction
Arthur, Michl, 8 Camelia st, Nth Pth
Arthur Miss J, 8 Lit Howard st, Fre
Arthur Miss M, apts, 1121 Hay st, Pth
Arthur, Mrs E, tea rms, 106 Vic av, N Fremantle
Arthur, Mrs Margt, 24 East st, Plympton
Arthur, Robt (Horseshoe), Meekatharra
Arthur Thos J, 15 Kingston st, Subi W
Arthur, W, frmr, Brunswick Junctn
Arthur, W, frmr, Dalwallinu
Arthur W P, frmr, Dalwallinu
Arthur, Wltr, 13 Bailey st, Perth
Arthur Wm, Aurelian st, Palmyra
Arthur, Wm, frmr, Miamoon
Arthur W, plmbr, 334 Chas st, N Perth
Arthurs, Arth, 18 Walcott st, Mt Law
Arthurs, Fras, 35 Kennedy st, Mylnds
Arthur's Head Lighthouse, Arthur's H
Artis, Wm F, Wine sln, 411 Wellington st, Perth
Arundale, Jos, furn dlr & hrdwre, 178 Lord st, Perth
Lord st, East Perth
Arundale, J R, engr, Prth Rd Bd, Rly ter, Maylands
Arundale Jos 18 Murchison ter E Perth

ARUNDEL & CO., E.

Manufacturing Saddlers, Harness Makers, and Saddlers, Ironmongers, Leather and Grindery Merchants. 101-103-105 Murray St., Perth. Phone B 4226.

Arundel J T frmr Harrismith
Arundel E A, frmr, Meenaar
Arundel, E W, Ednah st, S Perth
Arundel, Misses F M & Edith, 23a Mount st, Perth
Arundel, R, contr, Cranbrook
Arundel, Capt R Ernest, Lloyds' surv, Cliff st, Fre
Arundel Saml S frmr Jandakot
Arundle, V D, York rd, Northam
Arvidson, Gustav, Austral st, Kalg
Arvidson, Mrs A E, 111 Hay st, Subiaco
Asbestos Mine (Thos Hansen) Roebourne
Asbury, E T, frmr, Quairading
Asbury, Harry, Balcatta Bch rd, Osborne Park
Asbury, Saml H, Main st, Osborne Park
Ascione, Jas B, sec Rd Bd, Northmptn
Ascot (The), frock shop, 712 Hay st, Pth
Ascot (Westralia) Pty Ltd, 194-6 St Geo ter, Perth
Ash (M L) & Cummings (G M), nurses, Matrn Hosp, 53 Wasley st, Nth Perth
Ash, Arth, frmr (Oakabella), Howatharra
Ash, Bertie H, Northampton
Ash, Frank (A Bros), Northampton
Ash, Frank, frmr & grdnr (Oakabella), Howatharra
Ash, Frank, senr, Northampton
Ash Fred, Group 72 Margaret River
Ash, G A, 379 Suburban rd, Sth Perth
Ash, Jeremiah J, 25 Chelmsford rd, Nth Perth
Ash, Mrs, nurse, 11 Myrtle st, Perth
Ash, Thos, fttir, Kalamunda
Ash, W E, fmr, Harvey
Ash Wltr farm mgr Dindiloa
Ashall, Jno, Guildford rd, Belmont Park
Ashbil Sol, tailor, 50 Royal arc & 72 Robinson ave, Perth
Ashbolt Ltd, L & F, grers, 412 & 826 Albany rd, Vict Pk; & 11 Mends st, S Perth
Ashbolt, E W, York
Ashbolt, Geo, 14 Manchester st, Vict Pk
Ashbolt, Henry, York
Ashbolt H J, 18 Rathay st, Vic Park
Ashbolt, Lewis, 47 Teague st, Vict Park
Ashbolt Mrs E F, 12 Manchester st, Vict Park
Ashburton Downs Stn Ltd, 65 Geo ter, Perth; & Onslow
Ashburton Roads Board, Onslow
Ashbury, A E, frmr, Ardath
Ashbury A E frmr Babakin
Ashbury, W, Holyoake
Ashby Albt F, 20 Ncastle rd, Mid Jnctn
Ashby, Alfd, Moora
Ashby, C, gdnr, Wanneroo
Ashby C H, stn hand, Onslow
Ashby, Ell, gdnr, Wanneroo
Ashby, Fredk, 105 Harbourne st, Wembley Park
Ashby, Harry, Wishart st, Osborne Park
Ashby, Hy, gdnr, Osb Park
Ashby, Hy E, 86 Lindsay st, Pth
Ashby, J, Moora
Ashby, Jas E, 33 King George st, V Pk
Ashby, Jno A, frmr, Narrogin
Ashby, Jno R, 28 Taylor rd, Clrmnt

Ashby, Magnus S, Fortescue st, E Fre
Ashby, Mrs Emily, gdnr, Wanneroo
Ashby, P W, land agt, 467 Albany rd, Vict Park
Ashby, Percy, pig frmr, Division st, Welshpool
Ashby, Percy W, agt, 818 Albany rd, Vic Park
Ashby, Sam E, frmr, Narrogin
Ashby, Sam J, carrier, 1 Harvey st, Buckland Hill
Ashby, Wm, 5 Kadina st, North Perth
Ashby, Wm, Moora
Ashby W R, 331 Chas st, N Perth
Ashby, Wm R, Copley st, Bayswater
Ashcroft, Edmd, Iolanthe st, Bassendean
Ashcroft, Frnk, frt grwr, Carmel
Ashcroft Hy, (off) 9 Essex st, Fre
Ashcroft, Robt, Sydney st, Mt Haw
Ashdown —, 40 Woodville st, N Perth
Ashdown, C, garage, Wiluna
Ashdown F, 28 Ruby st, N Perth
Ashdown F C, 10 Campsie st, N Perth
Ashdown, Hy J, 16 London st, Mt Haw
Ashdown, Wm, 82 Kalgoorlie st, Mt Haw
Ashe Cyril E grzr **Jingalup**
Ashe, E R, frmr, Kojonup
Ashe, E R, 7 Fairlight st, Buckld Hill
Ashe **Fredk 343 Oxford st Ldvlle**
Ashe, H O, frmr, Kojonup
Ashe, M L, fmr, Kojonup
Ashe, Miss Olive, 66 Brisbane st, E Pth
Ashelford Jas T, 93 Olive st, Subi
Ashenden & Co, auctrs & valuators, 567 Hay st, Perth
Ashenden, Mrs E, 29 Malcolm st, Fre
Asher A E, 44 Harcourt st, Bssndn
Asher, Mrs G, Holmes st, Kalgoorlie
Asher, Wm, 179 Egan st, **Kalgoorlie**
Ashevold, Thos, Traf st, Traf Bldr
Ashfold, Mrs Bessie, 10 Kate st, Vict Pk
Ashford, Allan F, Tareena st, **Ned Park**
Ashford H H, Royal st, Kenwick
Ashford, Walter J, Gosnells
Ashleigh Miss G, 17 Brighton st, Ldrvle
Ashley, Albt, miner, **Leonora**
Ashley Archd W 1 Blake st N Perth
Ashley, Archd Wm, 36 Clarence st, H Hill
Ashley, Geo, 20 Waverley st, Subi
Ashley, Jas W, 54 Holmesdale rd, Mid Junction
Ashley, T G, frmr, Group 144, Denmark
Ashley, Thos A, 2 Muriel st, Ldville
Ashman, C J, labr, Dowerin
Ashman Harold J, 11 Paddington st, N Perth
Ashman, H B C, 482 Charles st, N Perth
Ashman Mrs B, 18 Swan st, N Fre
Ashman, Mrs F M. 164 Hrld st, H Hill
Ashman, Mrs M, 48 Sewell st, Plympton
Ashman, Thos H, 38 Hopetoun ter, Subiaco West
Ashmole, David, frmr, Group 13 Margt River
Ashmole, G C, frmr, Harvey
Ashmore, A, frmr, Cuballing
Ashmore Abraham, 17 Marquis st, W Pth
Ashton, Hunter Ltd (reg off), merc brkrs, 49 St Geo ter, Perth
Ashton, Alfd, 127 Glyde st, Plympton
Ashton, A, confr, 246 Albany rd, Vic Pk
Ashton Alex, 181 Lake st, Perth
Ashton Arth A, 16 Central ave, Mylnds
Ashton, Arth H, Prince st, Vic Park
Ashton Bertram B, frmr, Group 38, Augusta
Ashton, Cecil, 24 Sydney st, Mt Haw
Ashton, Douglas, Florence st, Cott
Ashton, Eliz, stre & rec off, Ludlow
Ashton, F B, saddler, Harvey
Ashton, Geo, gdnr, Ludlow
Ashton H G, 134 Crawford rd, Mylnds
Ashton, Herbt, 849 Wlngtn st, Perth
Ashton, Howard White, 11 Highway, Ned Park
Ashton, J W, frmr, Cranbrook
Ashton, Jas, John st, Welshpool
Ashton, Jno T, 120 Wright st, Highgate Hill
Ashton L C, 271 Hammersley rd, Subi
Ashton, Lillias, drsmkr, Collie
Ashton Martin J D 3 North st Mt Law
Ashton Miss E, 17 Barnfield rd, Clrmnt
Ashton Mrs B, 37 Osborne rd, E Fre
Ashton, Mrs C, 333 High st, Fremantle
Ashton, Mrs. Florence, **Merriwa st, Ned Pk**
Ashton Mrs L, 106 Mandurah st, S Fre
Ashton Mrs P, drpr, Can rd, Bicton
Ashton Rod, 131 Petra st, E Fre
Ashton, Walter A, 39 Third av, Mt Law
Ashton, Wm, 69 Aberdare rd, Subi W
Ashton, Wm G, Johnston st, Bldr
Ashwood, Mrs M. 94 Glyde st, Plympton
Ashworth Albt, 7 Suffolk st, Fre
Ashworth, Alfd G, Suburban rd, S Pth
Ashworth, Arth D, Balladong, York
Ashworth, Edward, York
Ashworth, Ern A, York
Ashworth Frank T frmr Narrogin
Ashworth, Frank R, York
Ashworth, Geo A, 4 Bond st, Buckland Hill
Ashworth, Herbt, Balladong
Ashworth, J R (mgr Goldsbrough Mort & Co) ,Narrogin
Ashworth, James, btmkr, Gingin
Ashworth, Mrs Ann E, 35 Alma Rd, Nth Perth
Ashworth, Ralph, York
Ashworth, Ralph E, York
Ashworth, Roy, farmer, Gin Gin
Ashworth, Thos, Coode st, Sth Perth
Ashworth, Thos H, 39 Lord st, E Perth
Ashworth, W, 41 Charles st, Northam
Ask, Jas K, contr, Rly ter, **Maylands**
Askew, S R, Graham rd, Mt Lawley
Askewold, Thos, 21 Jenkin st, Sth Fre
Askew, T, coach bldr, Geraldton
Askew, Wm H, Vict st, Buckland Hill
Asmus, Wm, 1 Gill st, Mt Haw
Asphar Chas Herman River View st Sth Perth
Aspie, Mrs, 52 Chas st, Perth
Aspinall, Albt W, 22 Tuam st, **Vict Pk**
Aspinall, Ernst E, 536 Wm st, N Perth
Aspinall, Fred A, 116 Kensington st, E Perth
Aspinall, Jno O, 4 Highroyd st, Mt Law
Aspinall, Thos, 112 Eighth av, Maylands
Aspland, Chas, 189 Eighth av Maylands
Aspley Mrs Grace, 54 Cowle st, Perth
Aspley, W G L, blksmth, Beslin
Asplin, F J, frmr, Badgerup
Asplin, Jas R, frmr, Badgebup
Asplin, S L, frmr, Katanning
Asplin, Thos, fmr, Nannup
Asquith, Jeremh, Anstey rd, Bassndn
Asquith, Percy H, 42 Roseberry st, Jlmt
Assrastasas M, 121 Lake st, Ldrvle
Assan Mrs Flor, 9 Harbour rd, Sth Fre
Assender, Geo, Sixth av, Maylands
Asser Arth F, 89 Grant st, Cott
Assoc of Accnts of Aust Inc (reg off), 63 St Geo ter, Perth
Assoc Bkmkrs' Club Ltd, 9 Barrack st,
Assoc of Emp wtrside Labrs of WA (inc) (The), 115 St Geo ter, Perth
Assoc A'sian Mines Ld, Woodwd st, Cool
Assoc Bd of the Royal Academy of Music & the Royal Coll of Music of London (Eng), 85 St Geo ter, Perth
Assoc Brd of Royal Schl of Music, London (The), 49 St Geo ter, Perth
Associated Creditors' League of WA, 45 St George's ter, Perth
Assoc Distributors, mfrs agts, 747 Hay st, & 495 Wgtn st, Perth
Assoc Farmers, Donnybrook
Assoc Farmers, agents, Muntadgin
Assoc G Mines of W A Ltd (D F McAuley, mgr), Fimiston
Assoc Motors Ltd, 92 Stirling st, Pth
Assoc Manufacturers Co, Melbourne rd, Perth
Assoc Motors Ltd, 108 St George's ter, Perth
Assoc Nthn Blocks W A G M Ltd (G M Roberts, mgr) Bldr SS
Assoc Opticians Co, Central arc, Perth
Assoc S S Owners, 115 St Geo ter, Perth
Astbury, Dvd F, frmr, Harrismith
Astbury, W, yrd frmn, Holyoake
Aster Dining Rms, 655 Hay st, Perth
Astle, Thos F, miner, **Greenbushes**
Aston C W, 116 Fourth av, Mt Law
Aston, Frank P, Gosnells
Aston, Roger, Windsor rd, Richmond
Astoria Tea Rooms (The), Marine par, Cottesloe
Athanasoff Anastacia, carr, Hamilton st, Welshpool
Athans, Constantine, Rathmines, Bnbry
Atherden, Les, frmr, Benger
Atherden, Wilfd A, 92 Palmerston st, Buckland Hill
Atherley Mrs J, tea rms, 447 Hay st, Subi
Atherton —, 251 Suburban rd, S Pth
Atherton, J, fmr, Lowden
Atherton, J C, frmr, Lowden
Atherton, J L, Collie
Atherton, Jno, Collie
Atherton L, 36 Strickland st, Mt Claremont E
Atherton Mrs Ida M, 71 Rupert st, Subi
Atherton Stanley Alexandra st Sth Perth
Atherton, T E, fmr, Williams
Atherton, Wm E, 11 Carr st, Perth
Atken, Wm Hy, Fransco st, Bel Park
Atkin, Mrs Fras E, 12 Scott st, Ldrvle
Atkin, J P, prntr, 133 Oxford st, Ldrvle
Atkin Regnd 65 East st Fre
Atkin, Wm, Bldr No 1 W **Bldr**
Atkin, Wm, Nth Bldr Lse, Bldr SS
Atkins Bros Ld, Murgoo stn, Murgoo office, 66 St Geo ter, Perth
Atkins & Gorham, contrs, 39 Barrack st, Perth

ATKINS (W. A.), LIMITED.

suppliers of oils and mechanical supplies, electrical machinery and supplies, artistic lamp fittings, radio material. Auto accessories and replacement parts. Agricultural machinery. "Mazda House," 894 Hay St., and 427 Murray St. (Agricultural Machinery Dept.), Perth; 33-49 Essex St., Fremantle; telegrams and cables, Cacolim, Perth. Phone: B 3151 (four lines), B 1901 (two lines).

Atkins, Arth G S, frmr, Narrogin
Atkins, Chas, sen, Fraser rd, Applecross
Atkins, Edwd C, Fraser rd, **Applecross**
Atkins, F, frmr, Narrogin
Atkins F J F, 181 Hamersley rd, Subi
Atkins F L, 414 Lord st, E Perth
Atkins, Fredk, stn mstr, Karrakatta
Atkins G F B orchardist Bridgetown
Atkins, G H, frmr, Newdegate
Atkins, Geo, 45 Third av, Bassendean
Atkins, Geo, Moore st, Bunbury
Atkins, H, Narrogin
Atkins, H, brieklayer, Narrogin
Atkins, H T, frmr, Lake Brown
Atkins, Hy G, Wisbeck st, **Bayswater**
Atkins Jno frmr **Gabalong**
Atkins, Jos, 46 Byers rd, Mid Junct
Atkins, King, 36 Thomas st, W Perth
Atkins Miss V T, 20 Morgan st, Subi
Atkins Mrs A, 25 Wray av, **Fre**
Atkins, Mrs Agnes A, 108 Bulwer st, Pth
Atkins, Mrs Flor I, 13 Kerr st, Ldrvle
Atkins, Mrs Jane, 604 Newcastle st, Lvlle
Atkins, Mrs P J, Anzac ter, Bassendean
Atkins, Percy, 47 Fairfield st, Mt Haw
Atkins R A, 52 Graylands st, Clrmnt
Atkins R V, 414 Lord st, E Perth
Atkins, Roy H, 25 Suburban rd, S Perth
Atkins, W, Bunbury Baths, Bunbury
Atkins, W, fmr, Pingelly
Atkins Wm **E frmr Gabalong**
Atkins, Wm J, 77 Highway, Ned Park
Atkins, Wm J, 38 Lilly st, S Fre
Atkins Wm M, 87 The Espl, S Perth
Atkinson and Sons **Londesbrough Theatre** Denmark
Atkinson's Aerated Waters, 147 Colin st, Perth
Atkinson, T and L H, frmrs, Ogilvie
Atkinson **A labr Denmark**
Atkinson, **Ada T, Fernleigh**
Atkinson, Albt, frmr, Mt Barker
Atkinson A W, 86 Rupert st, Subi
Atkinson, Arth, 134 Bennett st, E Pth
Atkinson **Chas A archt 41 Third av Mt Lawley**
Atkinson, Chas H, 191 Cmbrdge st, Cbllnds est, W Ldville
Atkinson, Cyril A, dentist, Padbury's Buildings Forrest Place, Perth
Atkinson E R, 65 Hampden rd, Ned Park
Atkinson, Edwd, 145 Grosvenor rd, N P
Atkinson E R, 122 Raglan rd, N Perth
Atkinson, Ell, fmr, Southern Brook
Atkinson Eric **farm mgr Mooliabeenie**
Atkinson, Eric R, 166 Loftus st, Ldrvle
Atkinson Everett, princ med offcr, Nrthm Govt Hosp, **Duke st, Northam**
Atkinson, Ernest J, fmr, **Mooliabeenee**
Atkinson, F, contr, Cue
Atkinson F, frmr, **Wongan Hills**
Atkinson, F A, sec, Catholic Immigration reception comm, 36 Pier st E Pth
Atkinson, F D, drpr, Merredin
Atkinson, F W, blksmth, Wilga
Atkinson, Francis Aiden, 22 Coronation st, North Perth
Atkinson, Frncs W, 31 Gladstone ave, South Perth
Atkinson, F L, 47 Woodsome st, Mt Law
Atkinson Fredk Geo, 55 Harborne st, Ldrvllle
Atkinson, G, frt gwr, Mundaring
Atkinson, Geo, Bldr rd, Kalg
Atkinson, Geo, mgr Anchrge Btchrng Co, Slgftrs yds, Owens Anchrge, Bcnsfld
Atkinson, Geo A, sdlr, Bruce Rock
Atkinson **Geo Alexr Rockingham rd Fre**
Atkinson, Geo W, frmr, Mt Brkr
Atkinson, Gordon, frmr, Ogilvie

Atkinson, Harold, frmr & chrmn Rds Bd, Marradong
Atkinson, Harry J, 25 Auckland st, Mt Hawthn
Atkinson, Hy J M, Auckland st, Mt Haw
Atkinson Herbt, 8 Anstey st, S Perth
Atkinson Hercules, 35 Paddington st, N Prth
Atkinson, J, Albany
Atkinson, J, sadlr, Carnarvon
Atkinson, J J, frmr, Baandee
Atkinson J V, frmr, Group 58, Denmark
Atkinson, Jas M, frmr, Moollabeenee
Atkinson, Jno, Davies rd, Clrmnt
Atkinson, Jno, frmr, Howatharra
Atkinson, Jno F, 98 Richardson st, Bldr
Atkinson Jno S, 11 Brighton st, Cott
Atkinson J A, 11 Simper st, W Ldrvle
Atkinson, Jos, W, grzr, Mt Magnet
Atkinson, L J, frmr, Gillingarra
Atkinson, Leond, frmr, Ajana
Atkinson, M, pstmstr, Gillingarra
Atkinson, Mary J, fmr, Bindoon
Atkinson, Mrs Alice, 16 Simpson st, Prth
Atkinson, Mrs E, 190 Townshend rd, Subi
Atkinson, Mrs E B, 114 Sixth ave, Maylands
Atkinson, Mrs Ellen F, 83 Harborne st, Wembley Pk, W Leederville
Atkinson Mrs L, 165 Seventh av, Mylnds
Atkinson Mrs M R, 253 Marmion st, Cottesloe
Atkinson Mrs S M View ter Richmond
Atkinson, R W, btmkr, Denmark
Atkinson, Reg C E, med pract, 24 Mount st, Perth
Atkinson Robt, 15 Cottesloe av, Cott
Atkinson, Robt, 7 Sunbury rd, Vict Pk
Atkinson Robt K, 93 Grant st, Cott
Atkinson Roy G, 11 Emerson st, N Prth
Atkinson Syd King's Park av Perth
Atkinson T, inspr, Agric Bk, Bencubbin
Atkinson, Tas, 56 Harborne st, W Leederville
Atkinson, Thos, farmer, Ajana
Atkinson Thos, 54 Rushton st, Vict Pk
Atkinson, Thos W, mxd bus, Beaufort st, Maylands
Atkinson, V, pstrlst, Sandstone
Atkinson, W C, Merredin
Atkinson, W R, whip mkr, Wood st, Maylands
Atkinson, Wltr A 128 Tower st, Ldvlle
Atlantic Union Oil Co Ltd, AMP Bldgs, William st, Perth

ATLAS ASSURANCE CO Ltd.

with which is incorporated **THE MANCHESTER ASSURANCE CO.,**

Atlas Building, 8-10 The Esplanade, Perth. J. A. Lording, Mgr. for W.A. Tels.: B 4606 & B 4570.

Atlas Dye Wks, 23 Rokeby rd, Subi
Atlas Eng Co Ltd, Qn Vict st, Fre
Atlas Gold Mines Ltd, 321 Murray st, Perth
Atlas Macaroni Mfg Co Ltd, Guildford rd, Mt Law; & Wm st, Perth
Atlas Motor Garage, Kojunup
Atlas Solomon, 228 Lake st, Perth
Attenton, Sidney A, rly emp, Collie
Attewell Arth L pub acct York
Attey, Jno Wm, 21 Tareena st, Ned Pk
Attorney Gen Dept, Crown Law Offices, Barrack st, Perth
Attorney, Gen Dept GPO, Forrest pl, Prth
Attra Singh, strkpr, Mt Erin Siding
Attrills, R, fish shop, 813 Beaufort st, Mt Lawley
Attwater F, Bourneville st, Ldrvle
Attwater, Mrs E, 4 Wilberforce st, Mt Hawthorne
Attwater Percy W, 38 Bondi st, Mt Haw
Attwell, Joseph, Albany
Attwell, Mrs B, 214 Nth Beach rd, Mt Hawthorn
Attwell, Mrs S P, 165 Mary st, Bcnsfld
Attwell Thos mkt gdnr Cuthbert
Attwell, T A, frmr, Albany
Attwell Ross mkt gdnr Cuthbert
Attwell, Wltr D, trnr, Hardy rd, Belmont Pk
Attwell Wm, 6 Spring Park rd, Mid Junc
Attwill Chas, 11 Howard st, Fre
Attwood Mtrs (1934) Ltd Wm, mtr agts, 22-3 Stirling st, & 139 Pier st, E Prth
Attwood, A E, frmr, Capel
Attwood C E, frmr, Latham
Attwood, Dvd, B, frmr, Pingelly
Attwood F J, frmr, Latham
Attwood, H H, 282 Walcott st, Mt Law
Attwood, Jno E, 28 Leura st, Ned Park
Attwood M, matron Bev Hosp, Beverley
Attwood Maria, Edjudina
Attwood Miss H, 7 Pearse st, Cott
Attwood, Mrs E A, 9 Canning rd, Plym
Attwood, Mrs Esther A, 9 Canning rd, E Fre
Attwood Wm, 7 Pearse st, Cott
Attwood, Wm, 48 Temple st, Vict Pk
Atwell, Rev E J T (Eng), Donnybrook
Atwell, F P, frmr, Toodyay
Atwell H G, asst Engnr, Munic Offices, 203 Murray st, Perth
Atwell, Harold G, 46 Fourth st, Mt Law
Atwell, Lester N, 7 Thomas st, Ned Pk
Atwell, Percy E, Thomas st, Ned Park
Atwell Wltr, Canning rd, Applecross
Atwood, Fredk, 38 Flinders st, Mt Haw
Aubin, L, contr, Margaret River
Aubin Leopold, 33 Battle st, Buckd Hill
Aubrey, E J, York
Aubrey, Thos B, 6 Finnerty st, Fre
Auburn Mrs E E, wine sln, 92 Fitzgrld st, Perth
Auctioneers Land & Est Assoc of W A Inc (The), Wm st, Perth
Audit Dept, Barrack st, Perth
Audsley H A, 87 St Leonards av, Ldrvle
Audsley, Wm C, 113 Shenton rd, Clrmnt
Audsley, Wm G, 113 Shenton rd, Clrmt
Audas V, 60 Crawford rd, Maylands
Augemendt, J, frmr Group 50 Peel Est
Auger, Albt, 1 York st, N Perth
Auger, Mrs J E, Port Hedland
Auger, P, mkt gdnr, Balcatta
Auger Wm J 66 Hopkins st Bldr
Augier Mrs Gertrude, 164 Walcott st, Mt Lawley
Augus, J, 76 Melbourne rd, W Perth
August, Miss D, frtr, 598 Hay st, Perth
Augusta Rds Bd, Margaret River
Auguscte, D, 218 Pier st, E Perth
August G V, 95 Thompson rd, N Fre
Auguste Geo V, stnmstr, Stirling hway, Buckd Hl
Auguste, Mrs A, Riverside rd, Richmond
Auguste, Mrs Silvia, 12 Moir st, Perth
Auguste, Peter, 15 Lake st, Perth
Augustine, Richd, 31 Chatswth rd, H Hl
Augustinelli Benedictine Clackline
Auguston, E, carrier, Albany
Auld, A W, frmr East Chapman
Auld, C, frmr, Muntadgin
Auld Chas, frmr, Belka
Auld J, Darlington
Auld, Jno, 6Thomas st, Ned Park
Auld, Miss J, Victoria av, Claremont
Auld, Robt, frmr, Scaddan
Auld, Stewart, 22 Alice rd, Claremont
Auld, Thos, Guildford rd, Redcliffe
Auld, Thos, 86 Ninth av, Maylands
Auld, Wm, fmr, East Chapman
Auld, Wm, 1032 Wingtn st Perth
Aurisch Frnk A Peel st Gldfrd
Aurisch Wm J, 6 Fifth ave, Bassndn
Ausden, Geo, bldr, Bridgetown
Ausden, Wm, orchdst
Austen, E, store, 39 Sussex st, Vic Pk
Austen, Harry, eng dvr, Busselton
Austen, Mrs M, 358 Rokeby rd, Subi
Austen, Wm A, 105 Glndwr st, Perth
Austerberry Fredk, 459 High st, E Fre
Austey, E, 5 Lawley cres, Mt Law
Austin A, Wlshpl rd, Wlshpl
Austin, Albert E, 43 Harvey st, Vic Pk
Austin Anthony M, 8 Robin st, Mt Law
Austin, Arthur, 59 Temple st, Vict Park
Austin, C, frmr, Aldersyde
Austin, C I, Urandy Crk Stn, Onslow
Austin, E R, rly emp, Narrogin
Austin, Edwd C, King Wm st, Bayswtr
Austin Ernest Geo, frmr, Group 31, Jarnadup
Austin Fredk C, 22 Bulimba rd, Clrmnt
Austin, Ezra, Collie
Austin, Hy E, Norwood st, Bunbury
Austin, Herbt, York rd, Greenmount
Austin Jno G, 31 Willis st, Buckd Hl
Austin, L, frmr, Burracappin
Austin, Les, frmr, Burracoppin
Austin Les, 10 Chester st, Subi
Austin M, frmr, Borden
Austin, M L, I.A.B. Inspr, Nungarin
Austin, Miss C, millnr, Albany
Austin Miss L, apts, 300 Hay st, Perth
Austin Mrs, nrse, 194 Hubble st, Plmptn
Austin, Mrs A H, frmr, Donnybrook
Austin, Mrs Agnes, ldghse, 253 & 257 Hay st, Perth
Austin, Mrs Annie, Maritana Hill, Bldr SS
Austin, Mrs B, 14 Ferrar st, Mt Lawley
Austin, Mrs E J, 42 Orient st, Bcnsfld
Austin, Mrs J, ldg ho, Hmltn st, Bldr
Austin Mrs O E, 10 Grant st, Cott
Austin, P, mtr engr, Denmark
Austin R frmr Gnowangerup
Austin, Robt, plmbr, Meekatharra
Austin, Rodney J, ldghse, 251 Hay st, Perth
Austin, Selwood Chas, 82 Forrest st, Prth
Austin S J, whsemn, 701 Hay st, Perth
Austin T H, 139 Rly rd, Subi
Austin, Thos I, frmr, Mummballup
Austin W, frmr, Denmark
Austin, W J, frmr, Greenbushes
Austin, Wm, fmr, Mumballup
Austin Wm, 104 Macdonald st, Kalg
Austral Clothg Mfg Co, 229 Murray st, Perth
Austral Employ Agcy, 193 Murray st, Perth
Austral School of Music, 23 Barrack st, Perth
A/sian Catholic Ass Co Ltd, 63 St Geo ter, Perth
A/sian Inst of Secretaries ncorp 115 St George's ter Perth
A'sian Jam Co Pty Ltd, Beach st, Fre
A/sian Jersey Herd, 18 Wm st, Perth
A/sian Socty of Engineers, Trades Hall, Beaufort st, Perth
Australasian S S Owners' Fed (offices), 115 St Geo ter, Perth

AUSTRALASIAN TEMPERANCE AND GENERAL MUTUAL LIFE ASSURANCE SOCIETY LTD (V A H Mansfield manager; T and G Chambers, corner St George's ter and Barrack st Perth. Tel B9567 (2 lines)

Australia House Hostel, Irwin st, Perth
Austn Alliance Assur Co, 85 St Geo ter, Perth
Austn Army Service Corps (Perm), West par, S Guildford
Aust Automatic Weighing Machines Co Ltd, 133 Pier st, E Perth
Aust Brd of Missions, Cathedral av, Pth
Austn Bar, 43 Burt st, Bldr
Austn Broadcasting Commsn, 6WF, 936 Hay st, Perth
Australian Canning Co, Cossack
Austn Celebrity Pictures Pty Ltd, 66 St Geo ter, & 621a Wlngtn St, Perth
Austn Chemical Inst (W A) Brnch, 1 Howard st, Perth
Australian Corriedale Sheep Breeders' Assoc (W.A. brn), 18 Wm st, Perth
Austn Dntsts Assoc (W A br), 50 Murray st, Perth
Austn Directories Ld, (off) 47 King st, Perth
Austn Elect Co, elect engrs, 126 Bennett st, E Perth
Austn Fruit Palace (The), 189 Murray st, Perth
Austn Gen Hosp No 8, South ter, Fre

AUSTRALIAN GENERAL INSURANCE CO., LTD.

(J. H. Dobson, Local Manager), St. George's House, 115 St. George's Terr., Perth. Tels.: B 1998-9. An Australian Institution. Fire, Marine, Accident, Motor Car Insurance.

Austn Glass Mfrs Ltd 43-45 Kensington st, E Perth; shwrms, 357 Murray st, Perth
Aust Guar Corp Ltd, 105 St Geo ter, Prth
Austn Illawarra Shorthorn Soc (W.A. Bch), 18 Wm st, Perth
Austn Industries Investments Ltd, accts, Forrest pl, Perth
Austn Inst, Cost Accountants, 194 St Geo ter, Perth
Aust Invstmt Agcy Ltd, Howard st, Pth
Austn Labour Federation, Mid Dist Cncl, Rly par, Mid Junct
Austn Machy & Invest Co, 321 Murray st, Perth
Austn Military Forces (head quarters), Vincent st, L'dville
Austn. Lumber Co, timber mchts, 166 Roe st, Perth
Austn Minerals Recovery Co Ltd (The) 115 St Geo ter, Perth
Austn Mines Investigation Ltd, 8 Espl, Perth
Austn Mines Management & Secretarial Ltd, 321 Murray st, Perth

AUSTRALIAN MUTUAL PROVIDENT SOCIETY

(J. W. Kingsbury, manager) AMP Bldg, cr of St Geo ter & William st Perth, Tel.: B 9016. Offices at Marine Terrace, Geraldton; 107 Maritana St., Kalgoorlie; Fitzgerald St., Northam, and cnr. Fortune and Fairway Sts., Narrogin.

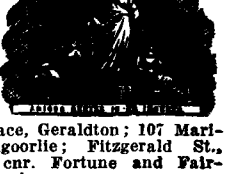

Austn Nut Co (The), prod mchts, 5 Bay View ter, Claremont
Austn Pensioners' League (W A Div), 35 Barrack st, Perth
A N A Perth Br No 1, 125-131 St Geo's ter, Perth; & 64 Adelaide st, Frmntle
Australian Paint & Composition Coy Ltd (The), 8 Mouatt st, Fremantle
Austn Rubber Mills Pty Ltd (reg off W A), 890 Hay st, Perth
A N A Aquatic Club of WA, Esplanade, Perth
Aust-N Z Passngr Confrnce, 8 Espl, Prth
Austn News Co Ltd, rly bk stall, Phillimore st, Fremantle
Aust Optical Co Ltd, Alear pl, Perth
Austn Options Development Synd 115 St Geo ter, Perth
Austn Oriental Line Ltd, 194 St Geo ter, Perth
Aust Overseas Trnsprt Assoc, 8 Espl, Austn Press Assoc, 89 St Geo ter, Prth
Austn Protestant Federation, WA Divsn, William st, Perth
Aust Prov Assur Assoc Ltd (A L Dakin, mgr, 105 St Geo's ter, Perth
A P A Union Assur, 15 Wm st, Perth
Aust Radio Supply Co (The), 804 Hay st, Perth
Aust Sandalwd Co, 69 King st, Perth; & Elder pl, Fremantle
Austn Securities Ltd, 156 St Geo ter, Perth
Austn Srv Co, mchts, 162 St Geo ter, Pth
Austn Soc of Breeders of Brit Sheep 18 William st, Perth
Austn Stud Pig Breeders' Soc (WA Branch), 18 William st, Perth
Austn Tailoring Co, 118 Barrack st, Pth
AUSN Co Ltd (Macdonald, Hamilton & Co, mng agts), 40 Wm st, Perth
Aust Wood Pipe Co Ltd (The), Miller st, Vict Park
Austn Workers' Union, 38 Stirling st, E Perth
Australorp Poultry Plant 47 Central av, Maylands
Autcliffe, Jno W, 35 Gladstone st, E Pth
Authorised Newsagents Assoc of W A (Inc), Wm st, Perth
Auto Maintenance Serv Gar, (off) 220 St Geo ter, Perth
Auto Serv Co, mtr engrs, (off) 379 Murray st, Perth
Auto Sprayers Ltd, 9 Milligan st, Prth
Auto Wreckers Ltd, 955 Hay st, Perth
Automatic Teleph Exchg, Congdon st, Cot
Automatic Totalisator Ltd (Reg off), 89 St Geo ter, Perth
Automobile Finance Co of Aust Ltd 63 St Geo ter Perth
A'Vard, C P, prop Collie Coal Yard, 40 Railway par, W Perth
Avard, Chas, orchdst, Kelmscott
Avard Chas P, 103 Carr st, W Perth
Avard, Martin, off Mouatt st, Fre
Avard Wm, 328 South st, Bcnsfld
Avenell, Hy, Greenham st, Cott
Avenell, Francis, Swansea st, Clrmnt
Avent —, mtr gar, 45 Forrest av, E Prth
Averill, Saml C, 109 Wlgtn st, Perth
Avery, Arth H, 30 Tate st, S Perth
Avery Chas, 36 North rd, Bassndn
Avery, E, Busselton
Avery Jas H, 74 Gldfd rd, Mt Lawley
Avery, Mrs A, 4 Prowse st, Bassendean
Avery, Q N, frmr, Yoongarilup
Avery, Stan, frmr, Yoongarilup
Avins, Hy, Albany
Avins, Wm T, 20 Park st, N Pth
Avis, Anthony, 104 Aberdeen st, Perth
Avis, J, grdnr, Pingelly
Avinzoglu, Jno, potato grwr, Waroona
Avocan Agcy, 146 Murray st, Perth
Avon Butchering Co, York
Avon Gazette & York Times, York
Avon Motor Garage, Beverley
Avondale State Farm, Beverley
Awde, R Arth, Salvado st, Cott
Awde, Richd A, 36 Salvado st, Cotts
Axell, Gustaf, 69 Forrest st, Boulder
Axer, Hugo C W, 13 Morriston st, Ldvle
Axford Harry A, 17 Farmer st, N Perth
Axford, Mrs Margt A, 175 Grosvenor rd North Perth
Axford, Thos L, 12 Harrow st, Mt Haw
Axford Wltr, 12 Carr st, Perth
Axford Wltr, mxd bus, 447 Nestle st, Perth
Axon, Ern, 59 Hovia ter, Perth
Axon, Mrs Martha J, 953 Albany rd, Vict Park
Axon, Raymond V, 2 Campbell st, Subi
Ayar, Mahomed, Mosque, Wm st, Perth
Ayerbe Mrs P, Fulham st, Belmont Pk
Ayers F frmr Gabbin
Ayers, Geo, linesman, Albany
Ayguabella, Rev D F, O.S.B. (R C), New Norcia
Aylett A, btchr, 129 Rokeby rd, Subi
Aylett A V, 1 McKenzie st, W Ldrvle
Aylett, Chas F, 62 Hobart st, Mt Haw
Aylett, Ernest Reg 25 Essex st, W Ldvlle
Aylett, Jas E, 98 First av, Mt Law
Ayliffe & Sons, frmrs, Dumbleyung
Ayliffe, Mrs M, 237 St Geo ter, Perth
Ayling, Fredk A, 33 Lindsay st, Perth
Ayling, Mrs Caroline W, 42 Forrest st, Nth Perth
Ayling, W H, 100 Mackie st, Vict Park
Ayling Wltr, 19 Manchester st, Vic Pk
Ayling Wm, 38 Wilson st, Bassndn
Aylmore, A E, jnr, frmr, Gnowangerup
Aylmore, Alfd, frmr, Toolbrunup
Aylmore, F, Albany
Aylmore, H, frmr, Gnowangerup
Aylott, Wm, frmr, Shackleton
Aylward, Hy J, blksmth, 45 Forrest st, Bldr
Aylward, Hy J, 45 Forrest st, Boulder City
Aylward, J, Ardpatrick mine, Nullagin
Aylward, Sid J, farmer, Yornanning
Aylward, W J, Boulder Block Hotel, Boulder SS
Aylward Wm, 345 Ncastle st, Perth
Aylward Wm S, farmer, Waroona
Aylwood Hy J 128 Richardson st Bldr
Aymer, Albt G, 43 Dudley st, Midland Junctn
Aymer, Albt G, jun, Boundary rd, Mid J
Aymer, Herbt E, 31 Sayer st, Mid Junctn
Ayre, Jack L, Selkirk st, Nth Perth
Ayre, Jos, West rd, Bassendean
Ayre, Jos B, 113 Egan st, Kalgoorlie
Ayre, Mrs C L, 1 Mignonette st, N Pth
Ayre, Mrs Caraline, 1 Mignonette st, Nth Perth
Ayres, Chas, builder, Stoneville
Ayres, Fras T, grcr, 54 Angove st, Nth Perth
Ayres, Frncs, T J, Kenwick
Ayres, G, frmr, Bornholm
Ayres, G A, frmr, Barnholm
Ayres, Miss L, 97 Tower st, Leederville
Ayres, Norman, 20 Prospect pl, Perth
Ayrshire Cattle Herd Book Soc of A/sia (W.A. Brch), 18 Wm st, Perth
Ayrshire Dairy Co, 438 Lord st, E Prth
Ayton, F W, stnr, Pingelly
Ayton, Geo, gdnr, 58 Jersey st, Jolimont
Ayton, Geo, newsagent, Pingelly
Ayton, O, brckmkr, Kimsett
Axford, Miss, costmr, Wickepin
Azariadis Ananias 25 Shenton st Perth
Azzola, Mrs M, 10 Hopkins st, Boulder
Azzolini, Meno, 8 Delhi pl, Perth
B.C.D. & Plesse Ltd, aer wtrs & bot Co. 192 W'gton st, Perth & Katanning
B I S N Co Ltd, 40 Wm st, Perth
Baandee Farmers' Co-op Co Ltd, store, Baandee
Baas Har, 10 Esplanade, Pepmt Gr
Babakin Farmers' Co-op Co, Babakin
Babb, Alfd, 140 Townshend rd, Subi
Babb, H, Kelmscott
Babb W J, 73 Gladstone av, S Perth
Babcock, Arth, med pract, 1312 Hay st, Perth
Baber, A B, frmr, Kojonup
Babirch, Math, 101 Hopkins st, Bldr
Babington, Chas H, 12 Sub rd, S Pth
Bacci, Jos, shell opnr, Broome
Bach, Jno J, 44 Canterbury ter, Vict Pk
Bach, Victor, Esperance
Bachelor, A, frmr, Malyalling
Back, Andw G C, Boyanup
Back Aubrey H, Bull Crk rd, Palmyra
Back, Cyril, 57 Yeovil cres, Bicton
Back, E, grcr, 164 King st, Plympton
Back, E G, 191 Duke st, Plympton
Back, Edwd, Addis st, Pic
Back, Edwd W T, 85 Lilly st, S Fre
Back, Elmore J, Hamilton Hill
Back, Frank, 34 Windsor rd, Richmond
Back Jas, carrier, 13 Essex st, Fre
Back, Jas, 25 Wright st, Bcnsfld
Back, Jos W, 56 Hubble st, Plympton
Back, Mrs W M, 36 East st, Plympton
Back, Richd, fncy gds, 30 Burt st, Bldr
Backer Mrs J, 234 Havelock st, Prth
Backerville, Albt, jun, Karridale
Backhouse J H, 130 Gldfd rd, Mylnds
Backhouse, Jas, Bostock st, Bcnsfld
Backhouse, Jas, Petra st, Palmyra
Backhouse Mrs Alice M, Herdsman Lke Sttlmnt, Ldrvle
Backhouse Wm T, 2 Almondbury st, Mt Lawley
Backman, Fredk W A, frmr, Nangeenan
Backman Mrs G, dlr, 319 Wlgtn st, Pth
Backs Forwarding Agency, Essex st, Fre
Backshall, Alfd, gdnr, Waikaway
Backshall, Edw G, 159 Chimsfd rd, N P
Backshall, Geo F, 64 Shakespeare st, Mt Haw
Backshall, Harold A, Main St, Osborne Park
Backshall, L H, 85 The Blvde, Mt Haw
Backshall, Lewis H, 91 Lake st, Perth
Backshall, Miss C, 4 Waugh st, N Pth
Backshall Mrs Myrtle, 16 Vine st, N Pth
Backshall, Wm, Cape st, Osborne Pk
Backshall, Wm J, De Lisle st, N Fre
Backshell R T, 21 Crandon st, Fre
Bacon Alex R 67 Leonard st Vict Park
Bacon C Maidavale Quarries Kalamunda
Bacon, Fredk C, frmr, Wardering
Bacon G H, 88 Victoria av, Claremont
Bacon, Keith, frmr, Wardering
Bacon, W, frmr, Serpentine
Bacon, Wm, frmr, Bullfinch
Bacon Wm, frmr, Group 47, Peel Est
Badcock Thos, 51 Mary st, Hghgte Hl
Baddeley, Oliver, 41 Vict st, Mid Jctn
Baddeley, Thos B, Bndry rd, Mid Junct
Baddock, E J, 86 Swansea st, Vict Pk
Baddock Mrs Alice, 14 Mayfair st, Pth
Badenach, Mrs C S, St Geo ter, Perth
Badenham, Chas F, 276 Piccadilly st, P
Badenock, Jas, 52 Raleigh st, Vict Pk
Bader, C, electrcn, Murray st, Perth
Bader Carl, 113 Anzac rd, Ldrvlle
Bader Har A, 53 Burt st, N Perth
Bader, Hy, 28 Burt st, North Perth
Bader O, 280 Suburban rd, S Perth
Badge, Stanley W, 91 Angrove st, N Pth
Badger Albt repr Jandakot
Badger, Bernd K, frmr, Katanning
Badger, Jas W, 15 Chapman st, E Perth
Badger Mrs, 1 Brown st, Clrmnt
Badgery, Herbt, miner, Stn Peak
Badham Ernst J, 97 Webster st, Ned Pk
Badham, Leond, sddlr, Mt Barker
Badham, Miss, drsmkr, 80 Ord st, Fre
Badham Miss Eliz, 55 Watson st, Bssndn
Badham, P, decrtr, 80 Ord st, Fre
Badke Ltd, pstrists, Howard st, Perth
Badman Aub, 5 Windsor rd, E Fre
Badock, Arth, med pract, 18 Stafford st, Mid Jnctn; & 67 Melville ter, S Perth
Badock C J, 65 Melville ter, S Perth
Badock, Mrs N E, Ardros Cambrs Maritana st, Kalgoorlie
Badoola, G, pstrist, Mt Magnet
Baesjou, Augustus H, frmr, Mt Barker
Baesjou, C S J, J.P., com agt, Albany
Baesjou, Claude A, frmr, Mt Barker
Baesjou, Mrs H G, 29 Gregory st, W Leederville
Baetge, Mrs M, 9 Norfolk st, Nth Perth
Bage Mrs A, Gosnells
Bagg, A R, lineman, Moora
Bagg, E J, Kojonup
Bagg, Geo, Albany
Bagg, Geo H, plmbr, Mt Barker
Baggaridge, J B, dntst, 779 Beaufort st, Mt Law; & 663 Hay st, Perth
Baggs, Mrs Sarah, 73 Amherst rd, Mid Junction
Baggs, Jno W, 28 Kens st, E Perth
Baggs, Jno W, orchdst, Armadale
Bagley, Emanuel, 137 Adel ter, E Perth
Bagley, J, frmr, Wannamel
Bagley, Jas, Sth Greenough
Bagley, Jas, btchr, Greenough
Bagley, Jno, frmr, Sth Greenough
Bagley, Patk, frmr, Sth Greenough
Bagley, S L, 5 Wdsme st, Mt Law
Bagley, Thos J, frmr, Sth Greenough
Bagley, W V, carrier, 151 Bagot rd, Subi
Bagnell, Dvd H, 33 Salisbury rd, Kalg
Bagot, A G, frmr, Wongan Hills
Bagot, Frank N, 12 Kershaw st, Subiaco
Bagot Mrs E H, 587 Beaufort st, N Pth
Bagshaw Edwd G, 6 Tyrell st, Ned Pk
Bagshaw, G A, dairyman, Kellerberrin
Bagshaw Jas S, Bridgetown
Bagshaw, Jno G, 28 Hensman st, S Pth
Bagshaw, Jno S, 34 Swansea st, Vic Pk
Bagshaw Mrs, 48 St Leonard's av, Ldrvle
Baguley Mrs M, 72 Douro rd, Sth Fre
Baguley, Richd, 200 Lefroy rd, Bcnsfld
Bahen C, llc P & O Htl, High st, Fre
Bahen, Mrs P, 56 Subiaco rd, Subi
Bahlinger, R, grcr, 23 Mends st, S Pth
Bahr, E O, frmr (Merilup), Dumbleyung
Bahr, J Y, frmr, Dumbleyung
Bahr, O, frmr, Kukerin
Bahr, Stanley, frmr, Dumbleyung
Bahrs Mrs Ellen 107 Albany rd Vict Pk
Baikie, A, frmr, Dumbleyung
Baikie Jno, 40 Basinghall st, Vic Park
Baikie, Leslie M, frmr, Quairading
Bail, John H, frmr, Narrikup
Baile A (A S M), Station st, Cnngtn E

Baile Albt A, 155 Walcott st, N Perth
Baile, Hector, 24 Burt st, N Perth
Baile, Hector A, 24 Wolcott st, Mt Law
Baile, Miss Rose, pstmstrss, Cannington E
Baile, Mrs. Annie, Station st, Cangtn E
Bailes, Richd, Benara Rd, Beechboro
Bailey & Son, furriers, 146 Murray st, Perth
Bailey & Son, tannery, Orrong rd, Blmt Park
Bailey & Sons, frmrs (Qualeup) Kojonup
Bailey —, 323 Fitzgerald st, N Perth
Bailey, —, frmr, Kulikup
Bailey, —, Hargrave st, Mt Lawley
Bailey, A, frmr, Corrigin
Bailey, A E, tailor, Narrogin
Bailey, A H, frmr, Worsley
Bailey, A W, cordl mfr, Manjimup
Bailey, Alex Chas, 27 Stirling rd, Clmont
Bailey, Alfd E, tailor, Albany
Bailey, Alf E, 11 Victoria st, Buckland Hill
Bailey, **Andw, gdnr, Spearwood**
Bailey Arn J, 163 Stubbs ter, Daglish
Bailey, **Arthur (B Bros), Daylerking**
Bailey, Arth J, Curedale st, Bcnsfld
Bailey, C F, frmr, Beverley
Bailey, C W, Fourth Av, Bsndn
Bailey, **Chas, 31 Anzac rd, Ldrvlle**
Bailey, Chas, hd tchr, Group 38, Agsta
Bailey, Chas A, Albany
Bailey C A, nwsagt, 223 Canning rd, E Fremantle
Bailey, Chas L, 23 Svnth av, Mylnds
Bailey, **Chrstphr, 40 Lngryd st, Mt Law**
Bailey, Clarence, North st, Mt Lawley
Bailey, D W, 97 Broadway, Ned Park
Bailey, E, frmr, Wubin
Bailey, **E G**, pstmstr, Broomehill
Bailey, E H, frmr, Narembeen
Bailey, **E J D, Broome**
Bailey, Edg W, 21 Brighton st, Cott
Bailey, **Edwd, labr, Armadale**
Bailey Emerson O, 56 Vincent st, Clrmnt
Bailey, Ernest, Williams
Bailey, Ern H, Neville st, Bayswater
Bailey F F (B and Sons) Qualeup Kojonup
Bailey Fras, 26 Wgton st, Mylnds
Bailey Frank, 75 Broadway, Ned Pk
Bailey, Frank, Redcliffe rd, Redcliffe
Bailey F N, bldr, 95 St Geo ter, Perth
Bailey Fredk C, 61 Cott av, Cott
Bailey, **Fredk, N View st, Maylands**
Bailey, Fred S. 42 Basinghall st, Vict Pk
Bailey, F S, 39 Swansea st, Vict Park
Bailey, G, butcher, Balingup
Bailey, **G, Glen Forest**
Bailey, G A, frmr, Kulin
Bailey, Geo, Petra st, Palmyra
Bailey, Geo, tchr, **Newcastle st, Perth**
Bailey **Geo 105 Tenth av Mylnds**
Bailey, **Geo F, Gosnell's**
Bailey, Geo H, Benara rd, Beechboro
Bailey **Geo W, 14 Coogee St, Mt Haw**
Bailey, Gordon, 30 Marian st, Ldvlle
Bailey, **H J, mgr, Avondale State Farm, Beverley**
Bailey, H N, 39 Langler st, Vict Park
Bailey, Harry E, vign, Caversham
Bailey, H W, JP, 13 Gladstone av, S Pth
Bailey Herbt J D, 14 Ocean st, Cott
Bailey, J, frmr, Williams
Bailey **J mgr Avondale State Farm Toodyay**
Bailey, **J H, pstmstr, Leonora**
Bailey, J P, frmr, Pingelly
Bailey, **Jack, grcr, 140 Hannan st, Kalg**
Bailey, Jas, 48 Brandon st, S Perth
Bailey, **Jas, frmr, Nyabing**
Bailey Jas, 106 Royal st, E Perth
Bailey, Jas, 32 Short st, E Perth
Bailey, Jas, Waroonga rd, Clrmnt
Bailey J N, 17 Wgton st, Buck Hl
Bailey J T, 71 Ferguson st, Mid Jctn
Bailey, Jas T, Govt rd, Bassendean
Bailey J, Gin Gin rd, Mid Swan
Bailey, **Jno, 177 Macdonald st, Kalg**
Bailey Jno, 35 Waddell st, Palmyra
Bailey, **Jno B, Queen's rd, Sth Gldfrd**
Bailey, Jno Edwd, 158 Mary st, Bcnsfld
Bailey, Jno T, 59 Northwood st, Ldvlle
Bailey, **Jno W, miner, Sydney st, Brown Hill**
Bailey, Jos, York ter, Buckland Hill
Bailey, **Jos H, btchr, 100; p r 98 Mon mouth st, N Perth**
Bailey, Jos R, 8 Park st, N Perth
Bailey L O, frmr, Belka
Bailey **M J B frmr Quindanning**
Bailey Mrs, 218 Berwick st, Vic Park
Bailey, Mrs A, Nyabing
Bailey, Mrs Ellen, 151 Hubble st Plmtn
Bailey, Mrs F, Sixth Av, Bsndn
Bailey, Mrs G, Balingup
Bailey Mrs Stella, 6 Robinson st, Subi
Bailey, Mrs Wm, Green Hills
Bailey, P, 52 Charles st, Mid Junct
Bailey, Paul, Vict rd, Belmont Park
Bailey Paul B, 831 Beaufort st, Mylnds
Bailey, Percy H, 274 Hay st, Perth
Bailey R Austin Downs Stn Cue
Bailey, R, slghtrmn, Day Dawn
Bailey R H, 65 Stirling hghway, Clrmnt
Bailey, R L, frmr, Lake Grace
Bailey, Ralph, 27 Fourth av, Bssndn
Bailey, Robt, Lakeside, Bldr
Bailey, Robt, 6 Rockton rd, Clrmnt
Bailey, Sam, 109 Angove st, N Perth
Bailey, Saml, labr, Armadale
Bailey, Skipper, Spencer st, Bnbry
Bailey Steph, 26 Clyde st, E Fre
Bailey, W V, frmr, Narembeen
Bailey, Wltr, stre and p m, Spearwood
Bailey **Wltr J, 12 Hinemoa st, Plc**
Bailey, Wm, Bris st, Brown Hill
Bailey, Wm, Coogiegong, Marble Bar
Bailey, Wm, frmr, Nokaning
Bailey Wm, 56 Kalg st, Mt Haw
Bailey, Wm, Lutey av, Daglish
Bailey Wm E, 236 Crawford rd, Mylnds
Bailey, Wm J, frmr, Nyabing
Bailey, Wm J, 12 Hinemoa st, Plc
Baillie, Albt, 80 Shepperton rd, Vic Pk
Baillie, Mrs. E, 49 Ging Geo, st, V Pk
Baillie, Mrs L, 49 Kent st, Vict Prk
Baillie, Jas G, 16 Croydon st, Sbi West
Baillie Wm 122 Carr st W Perth
Baillie, Wm F, carrier, Bruce Creek
Baily, Herbt W, 151 Walcott st, N Pth
Baily, Mrs A, 151 Walcott st, N Pth
Bailye, **Fredk, frmr, Kojonup**
Bailye, **H E, frmr, Kojonup**
Bailye Harold E, frmr, Boscabel
Bailye, J S, sec RSSANIL, Kojonup
Bain, A E, pstrlst, Peak Hill
Bain, A G, **fmr, Katanning**
Bain, Alex G, 119 Rookwood st, Mt Law
Bain, D J, frmr, Katanning
Bain, D M, store supt R Res, Mid Jctn
Bain Don, 19 Kenny st, Bcklnd Hl
Bain, Donald M, 14 Stafford st, Midland Jnctn
Bain, Duncan, fmr, **Katanning**
Bain, Evan, Woodlands stn, Meckatharra
Bain, Geo, 10 Railway par, Mid Junct
Bain, H J, fmr, **Katanning**
Bain Jas, 11 Balfour st, Cott
Bain, Jno McK, 35 Newcastle rd, Mid Jnc
Bain, **Jno N, 1 Faraday st, Mt Haw**
Bain, **Mrs H O M, Kenny st, Bassendean**
Bain Mrs W, confr & ref rms, 164 Canning rd, E Fre
Bain, R R A, mtr engr, Denmark
Bain, S, frmr. Bridgetown
Bain, S, 32 Woolwich st, Leederville
Bain, Wm W, 11 Moore st, E Perth
Bainbridge, Jno W, 37 Rowland st, Subi
Bainbridge R S, 40 Princess rd, Nedlnds
Bainbridge Thos, 193 Marine ter, S Fre
Bainbridge, W D, contra, Pingelly
Bainbridge, Wm, mkt gdnr, Kronkup
Baines, Mrs, 64 East st, Plympton
Baines Mrs A, 59 Kent st, Vict Pk
Baines Mrs Mgt 124 Neale st Subi W
Baines, Wm, 61 Inverness cres, Mt Law
Bains, Geo S L, Town Engr, 9 Bateman st, Fremantle
Bains, Thos G, 65 Brandon st, S Perth
Bainstow Bros, mchts, Albany
Baird, Adam (Bairds Co), View st, Pep Gro
Baird A J, 44 Highway, Nedlnds
Baird, Alex D, 180 Townshend rd, Subi
Baird Ern J, 25 Gill st, E Fre
Baird Hy, 179 Stirling hway, E Perth
Baird, J, tel mech, Wyalcatchem
Baird Jas, 32 Townshend rd, Subi
Baird, Jno, **49 Forrest st, N Perth**
Baird, Jno Robertson, frmr, **Nungarin**
Baird, Jno Stewart, frmr, Nungarin
Baird J T, 2 Onslow rd, Subi
Baird L H, 132 Eighth av, Maylands
Baird, Misses J H & E, 1152 Hay st, Perth
Baird, Mrs, 58 Burt st, North Perth
Baird Mrs Emma G, Albany rd, Cngtn
Baird Mrs E, 60 Shkespeare st, Mt Haw
Baird, Mrs F, George st, Queen's Park
Baird, Mrs Mary st, S Perth
Baird, Mrs **E F, crtkr, Weld Inst, Bustn**
Baird, Mrs E W, 30 Hubt st, Vic Pk
Baird, **Mrs L, 64 Coghlan rd, Subi**
Baird, Mrs L, Grosvenor rd, Bayswater
Baird, Mrs Sarah, 44 Sewell st, Plympton
Baird R E, 92 Anzac rd, Mt Haw
Baird, Robt P, **54 Ord st, Perth**
Baird, S, frmn, Nungarin
Baird Stuart R frmr Nungarin
Baird, Wm, 9 Field st, Mt Lawley
Baird Wm H **28 Leake st Pepp Grove**
Bairds Bldgs, **47 High st, Fre**
Bairds Co Ltd (The), universal provdrs, 244-6 Murray st, & 491 Wlngtn st, Perth
Bairstow, **Albt W, Dumbleyung**
Bairstow, **Edwd M, fmr, Dumbleyung**
Bairstow, Frnk, fmr, Dumbleyung
Baistow, **Alfd, Miners' Arms, Bd Arrow**
Bairstow, Wm D, frmr, Nungarin
Bairstowe, Hurtle L, stud sheep farmer, Dumbleyung
Bairstowe, Percy W, frmr, Minnivale
Baistow, Alfd E, 35 The Strand, Byswtr
Bake, Mrs Agnes, Wlshpl
Bake, Mrs F, 9 Scott st, Leederville
Baker and Boyd, advt serv, 37 Mkt st Fremantle
Baker Bros, btchrs, 86 Canning rd, Rchd
Baker Bros, grzrs, East st, Gldfrd
Baker & Co G A, 53 George st, **E Fre**
Baker E & V, mix bus, 62 Vict av, **N Fre**
Baker Ltd J & L, btchrs, 13 Adel st, Fremantle; & branches
Baker and Lawson, pprs Don Clthy Co, 477 Welling st, Perth

BAKER & MATHEWS (WILSON, GRAY & CO. LTD.), 15 Wilson St., Kalgoorlie. Monumental & General Masons. Slate, Marble & Stone Merchants. And at Perth and Karrakatta.

Baker & Neaves, carriers, 639 Wgton st, Perth
Baker A, vingeron, Upper Swan
Baker, A G, frt gwr, Mundaring
Baker A J, frmr, Salmon Gums

BAKER, A. J.,

Mercantile Agent & Indentor. Avery House, 492a Hay St. & Irwin St., Perth. TEL.: B 5059. Sole Agent for "Avery" and "Asco" Weighing Machines and "Amat-ice" Refrigerators. Residence: 3 Riley Rd., Claremont. Tel.: F 2145.

Baker A O, 2 Wattle st, S Perth
Baker Albt, 129 Colin st, Perth
Baker Albt, 89 Stirling hway, Cott
Baker, Albt E, Central av, Chester Park, B'field
Baker Albt E, 25 Gloster st, Subi
Baker, Albt J, grcr, 300 Charles st, N Perth
Baker, Albt J, 3 Riley st, Claremont
Baker Alfd R, 24 Russell st, Fremantle
Baker, Alfd S, 48 Rutland Av, Vic Pk
Baker, Arth, blrd rms, Lane st, Bldr
Baker Arth, 34 York st, Bcnsfld
Baker, Arth B, frmr, Esperance
Baker, B, landowner, Toodyay
Baker Basil E, 70 Merriwa st, Ned Pk
Baker, Beverley, crtkr, Cliff st, Fre
Baker, C, 49 King Geo st, Vict Park
Baker, C E, frmr, Lake Grace
Baker, C E, 40 Forrest st, Palmyra
Baker, C, Rockingham rd, Hamilton Hill
Baker, Chas D, 109 Smith st, H. Hill
Baker, Chas T, 135 Sewell st, Plympton
Baker C, 16 Russell st, Fremantle
Baker, Claude O, 3 Hampden rd, Ned Pk
Baker, Con, 13 Collins st, Piccadilly
Baker, D H, wtchmkr, Geraldton
Baker D J, crtkr, AMP Soc, Indus Dpt AMP Bldgs, Wm st, Perth
Baker, Danl, frmr, Waddington
Baker, Dvd G, 90 Clayton st, Bellevue
Baker, Denham, 25 Axon st, Subiaco
Baker D H, wtchmkr, 210 Fitzgrld st, Northam
Baker Dudley C, dntst, 492 Hay st, Pth
Baker, E, frmr, Buntine
Baker, E H, 87 Cambridge st, Ldrvle
Baker Edwd, 97 Grosvenor rd, N Perth
Baker Edwd, 27 Tuckfield st, Fre
Baker, Edwd, 189 York st, Subiaco
Baker Edwd E 41 Wasley st N Perth
Baker, Edwd J, pntr & dec, 24 Rockton rd, Claremont
Baker, Edwd W, grcr, Wollaston st, Bunbury
Baker Edwin H 71 Cambridge st Ldvlle
Baker Elvin, 21 Windsor rd, E Fre
Baker, Eric L, cons mtr engr, Perth
Baker, Eric L, 1 Rheola st, W Perth
Baker, Ern A, 130 Ninth av, Mylands
Baker, Ernest E 52 Loftus st, Claremont
Baker, F C, crtkr, 33 Barrack st, Perth
Baker, F H, Uther, med pract, Queen st, Fre, & 205 Canning rd, E Fre
Baker, F W C, frmr, Corigin
Baker, Francis W, frmr, Nungarin
Baker, Fank, 142 Collins st, Piccadilly

Baker, Frank, 28 Hovia ter, Sth Perth
Baker, Frnk, Sixth Av, Bsndn
Baker Fredk, btmkr, 206 Walcott st, Mt Lawley
Baker, Fredk, butcher, 279 Guildford rd, Maylands
Baker, Fredk, 200 Eighth av, Maylands
Baker, Fred, frmr, Kwelkan
Baker F, tlr, 11 Coolgardie st, W Perth
Baker, Fred E, 68 Vinct st, N Perth
Baker, Fredk G, 70 Highway, Ned Pk
Baker Frodk L 31 Albert st N Perth
Baker, G, frmr, Cranbrook
Baker G A, btchr, 84 Hubble st, E Fre
Baker, Geo, Cntrf rd, Hmltn Hill
Baker Geo, 1 Knsngtn st, Bellevue
Baker Geo, 110 Swansea st, Vict Pk
Baker, Geo, York
Baker, Geo, Hector st, Osborne Pk
Baker, Geo C, 19 Lyall st, Sth Perth
Baker, Geo G, frt gwr, Brookton
Baker, Geo H, 136 Douglas av, S Prth
Baker H frmr Red Lake
Baker, H, orchdst, York
Baker H A, 37 Cheriton st, E Perth
Baker, Harold, 287 Beaufort st, Perth
Baker Harry F, 30 Renwick st, S Prth
Baker, Hy, baker, 7 Fore st, Perth
Baker, Hy, 21 Bayley st, Nth Fre
Baker, Hy, Peninsula rd, Maylands
Baker, Herbt G (B Bros)), 140 Canning rd, Richmond
Baker Herbt, frmr, Esperance
Baker Hrbt J, 42 Boundary rd, Mid Jctn
Baker, Herbt W, 75 Mabel st, Nth Perth
Baker, Herzel, journalist, Katanning
Baker H P, grngrcr, 84 Canning rd, E Fremantle
Baker, J, miner, Comet Vale
Baker, J, 14 Pearse st, N Fre
Baker, J A, Upper Swan
Baker, J J, hawker, Kurrawang
Baker, J L, btchr, Glyde st, Bcklnd Hill
Baker, Jack, 13 Kadina st, Nth Prth
Baker, Jas, 48 Canning rd, Richmond
Baker, Jas A, carrier, Mundaring
Baker, Jas T, 108 Crawfd rd, Maylands
Baker Jno, 8 Hyde st, N Perth
Baker, Jno E, 7 Cowle st, Perth
Baker, Jos, fmr, Moojebing
Baker, Jos, 212 Marmion st, E Fremantle
Baker, L, fettler, Sawyers Vy
Baker Lawrence, 176 Bris st, Perth
Baker, Leslie, Brandon st, Sth Perth
Baker, Leslie, Clayton st, Rhmnd
Baker Les, 83 Duke st, E Fre
Baker, Les E, 14 Yilgarn st, Subi West
Baker, Les N, 33 Banksia ter, S Perth
Baker Levi, 203 Hampton rd, Sth Fre
Baker, Levi, 53 Yeovil ter, Bicton
Baker, M, grdnr, Bridgetown
Baker, M G, 107 Winthrop av, Ned Park
Baker, M P, mgr Millers T T Co, Carnamah
Baker, Miss Bertha, drsmkr, Vict st, Bunbury
Baker Miss E, drsmkr, 80 Barrack st, Pth
Baker Miss E M, drsmkr, 526 Fitzgrld st, N Perth
Baker, Miss Ivy, drsmkr, 52 Loftus st, Claremont
Baker Miss Maria, 58 Bulwer st, Pth
Baker Mrs, 26 Lillian st, Cottesloe
Baker, Mrs Barbara, 172 Beach st, Fre
Baker Mrs C, Viking rd, Clrmnt
Baker Mrs D, 137 Bulwer st, Perth
Baker, Mrs E M, 217 Marmion st, Cott
Baker, Mrs E, 111 Caledonian av, Maylands
Baker, Mrs E, 74 Highway, Ned Park
Baker, Mrs E, High st, E Fremantle
Baker Mrs E, 22 Thirlmere rd, Mt Law
Baker Mrs E M, 162 Walcott st, Mt Law
Baker Mrs F, 7 Forrest st, Subiaco
Baker, Mrs G, Fourth av, S Perth
Baker Mrs G, 117 Ninth av, Maylands
Baker, Mrs Jos, 18 Healey st, Bcnsfld
Baker, Mrs, M J, Nurse, 2 Bayley st, Mid Junction
Baker Mrs Mary, 19 Adelaide st, E Prth
Baker, Mrs Mary, 143 James st, Guildfd
Baker Mrs N, 68 Bris st, E Perth
Baker, Mrs R, 88 Cowle st, Perth
Baker Mrs Rose, 3 Beaufort st, Perth
Baker, Mrs Rosetta J, 138 Macdonald st, Kalg
Baker, Mrs S, mix bus, 278 Gldfd rd, Maylands
Baker, Norm, Clontarf rd, Hamilton Hill
Baker Norman W, 156 Queen Victoria st, Fremantle
Baker P Quairading
Baker R A, Canning rd, Bicton
Baker, R C, nstmstr, Carmel
Baker, Robt, contr, 163 Lake st, Pth
Baker Robt grngrcr Yarloop
Baker R B, 13 Broadway, Bssndn
Baker, Robt L, aerated wtr mfr, Wagin
Baker, Robt Wm, 74 Kalgoorlie st, Mt Haw.
Baker, S, Gt Bldr Mine, Bldr S.S.
Baker, Sam, 12 Brisbane ter, Perth
Baker, Saml E, inspctr Group 78 Busseltn
Baker, Seymour J, First Av, Bsndn
Baker, Sidney, farmer, Scaddan
Baker, Sidney, 82 Mabel st, Nth Pth
Baker, T L, med pract, Wagin
Baker, Terence, 31 Gladstone st, E Pth
Baker, Thos Hy, 291 Charles st, N Perth
Baker W C F, 195 Central av, Mylnds
Baker W E, 96 Cntbry ter, Vic Park
Baker, W E, dairyman, Albany
Baker, W E, frmr, Esperance
Baker, W E, ppr, Albany Milk Supply, Albany
Baker, W E, Wharf st, Cnngtn
Baker, W W, trnr, Belgravia st, Bel Pk
Baker, Walter, 42 Hulbert st, S Fre
Baker, Wltr F, Burnside st, Bayswater
Baker, Wm, brickmkr, Laverton
Baker, Wm, 17 Bedford av, Subiaco
Baker, Wm, 162 Collins st, Piccadilly
Baker, Wm, 225 Loftus st, Ldvlle
Baker Wm, 6 Moir st, Perth
Baker, Wm A, 68 King's Pk rd, Perth
Baker, Wm H, Bldr No 1 lse, Bldr SS
Baker, Wm H, fmr, Moojebing
Baker, Wm H, 24 Salisbury st, Ldrvle
Baker, Wm P, btchr, 350 Charles st, Nth Perth
Baker, Wm R, 30 Farnley st, Mt Lawley
Baker Wm T, 72 Boundary rd, Mid Jctn
Baker, Wm W, 19 Brisbane st, Pth
Bakers Un, Beaufort st, Perth
Baks, Mrs, 37 Lindsay st, Perth
Balaam J W, 27 Barlee st, H Hill
Balaam Mrs S J, 25 Barlee st, Hghgte H
Balaam, Wm H, frmr, Northampton
Balcatta Lime Kilns lime and stone mchts 197 Lake st Perth
Balchin W crpntr Busselton
Balchin Wm, 16 Cardiff st, Vict Pk
Balcke Miss L, 126 Raglan rd, N Pth
Balcke Wm H, 103 Monmouth st, N Pth
Balcombe Frnk frmr Kirup
Balcombe Jno J, 35 Byers rd, Mid Jctn
Balcombe J J, 42 Cobden st, Byswtr
Balcombe, Les, frmr, Belka
Balding & Carse, engrs, 4 Chas st, Prth
Balding A G, est agt, 63 St Geo ter, Pth
Balding, F W, 50 View st, North Perth
Balding, Frnk, Evans st, Subi
Balding Gerald, bldr, 30 Herbert st, Sub
Balding, Jos F, 17 Lawler st, S Perth
Balding, Miss M F, mat hosp, Alma st, Fre
Baldick, A W, mgr Fed Bus Service Ltd, 46 Lake st, Perth
Baldock A H, clths peg fctry, String st, Bunbury
Baldock, Albert L, 12 Essex st, W Ldvle
Baldock Alf T, 74 Davis st Bldr
Baldock, Alfd Wm, Whitfield st, Bassendn
Baldock, Chas D, 10 Davis st, Bldr
Baldock, F W, frmr, Katanning
Baldock, Geo, Kidman av, S Guildford
Baldock H W, 6 Daglish st, W Ldrvle
Baldock H W, frmr, Salmon Gums
Baldock, Harry I, 199 Ninth av, Maylands
Baldock, Jas A, miner, Brown Hill
Baldock Mrs, 14 Bernard st, Clrmnt
Baldock, Mrs Eliz, Grafton rd, Bayswtr
Baldock, Mrs R E, 135 Lord st, E Perth
Baldry, Mrs M A, Albany
Baldry, Thos, 62 Rathay st, Vict Pk
Baldwin, Alfd, frmr, Serpentine
Baldwin, Amos, frtr, Porter st, Kalg
Baldwin Aug, 81 Swan st, Glfrd
Baldwin, D, pltry frmr, Mundijong
Baldwin, Dan M, 93 Aberdeen st, Perth
Baldwin, Edwd, 34 Joseph st, Wmbly Pk
Baldwin, F J, chf clrk, Pier st, E Perth
Baldwin, Fredk G, Monument st, Bcklnd Hill
Baldwin F J, 39 Milne st, Byswtr
Baldwin Fredk J 13 Walter st Clrmnt
Baldwin, Geo, Weston st, Vict Pk
Baldwin, J, Oakover st, Plmypton
Baldwin, Jack, Dwyer st, Bldr
Baldwin, Jno W, 84 Glyde st, Bcklnd Hill
Baldwin, Leond J, 7 Burt st, Cott
Baldwin, Miss M, 27 Mcdnld st, Kalg
Baldwin Mrs, 54 Clayton st, Bellevue
Baldwin, Mrs Agnes, 52 Star st (N Bickford Est), Vict Pk
Baldwin Mrs A, 19 Leake st, N Perth
Baldwin, Mrs E, 21 Walker st, S Fre
Baldwin, Mrs M, 37 Aberdeen st, Pth
Baldwin R, 62 Ord st, Fre
Baldwin, W H, Union Club Htl, Macdonald st, Kalg
Baldwin, Wltr, fmr, Serpentine
Baldwin, Wm, frmr, Koorda
Baldwin-Wiseman Wm R, 23 Bruce st, Ned Pk
Baldwinson, Syd J, 7 Clifton cres, Mt Lawley
Bale, A J, bldr, Railway par, Qn's Park
Bale, Alfd, 53 Esperance st, Vict Pk
Bale, Richard, pig frmr, Beechbore rd, Bayswater
Bale W, 8 Bolton st, E Fre
Baleman, Edgar J, 14 Golding st, Perth
Baleman, Chas, sec East Fre Tennis Clb, Hamilton st, Plympton
Bales & Co Arth, mtr imptrs, 1056 Hay st, Perth
Bales Ltd Arth (in liq), mtr imptrs, 639 Wgton st, Perth
Bales, Arth, 3 Farmer st, Nth Perth
Bales, Geo, 56 Highway, Ned Pk
Bales, Geo T, 196 Goderich st, E Prth
Balfour & Co J, stove imptrs, (rear) 780 Hay st, Perth
Balfour Dwns Synd, Balfour Dwns stn, Nullagine
Balfour, J, com agt, 65 Market st, Fre
Balfour Jas, 58 Fothergill st, Fre
Balfour Mrs tea rooms Gnowangerup
Balingup Frmrs' Co-op Co, Balingup
Balingup Roads Bd, Balingup
Balinski, Harold, 10 William st, Mid Jnctn
Balinswella, Mrs N, nurse, 66 Bldr rd, Kalg
Balitho, Richd, sdlr, Sandstone
Balkan Club, 82a James st, Perth
Balkuling Frmrs' Co-op Co, Balkuling
Ball & Logie, pprs Subi Gar, 220 Rokeby rd, Subi
Ball A E, solr, Harvey
Ball Arth J, 58 Ord st, Clrmnt
Ball, Benj, frmr, Wagin
Ball, C, saddler, Pingelly
Ball C F, Albany rd, Gosnells
Ball, Cecil, poundkeeper, Melrose st, Leederville
Ball, Cecil E, 19 Britannia rd, Ldvlle
Ball, Chas, frmr, Tincurrin
Ball, Chas, 116 Heytesbury rd, Subi
Ball, Ern A, frmr, Baandee
Ball, Frank, 51 Hinemoa st, Piccadilly
Ball, Fred, 191 Canning rd, E Fre
Ball, Fredk A, 43 Bourke st, Ldvlle
Ball, G H, frmr, Yelbeni
Ball G E, Wharf st, Queen's Park
Ball, Harvey, frmr, Nokaning
Ball Jas frmr Kirup
Ball, Jos Hy, frmr, Lake Brown
Ball, Miss E J, confr, 16 Kimberley st, Leederville
Ball, Miss Emma J, 21 Ord st, Clrmont
Ball, Mrs A J, 11 Sydney st, Mt Haw
Ball Mrs A M, 129 Coghlan rd, Subi
Ball Mrs B F, 5 Bennett st, E Perth
Ball, Mrs E, 186 King st, Plympth
Ball, Mrs Eliz, 58 John st, Cottesloe
Ball, Nathnl, frmr, Gnowangerup
Ball Robt E, 56 The Avenue, Ndlnds
Ball, Stanley, stn overseer, Roebourne
Ball T, fmrm, Serpentine
Ball, Vernon, J C, 11 Sydney st, Mt Haw
Ball, Wm S, 58 John st, Cottesloe
Ballans, Mrs P, Cambridge st, Ldvlle
Ballantine, A, frm mgr, Hines Hill
Ballantine Alex, Surry rd, Belmont Pk
Ballantine, Dvd, frmr, Busselton
Ballantine, Thos, 222 Loftus st, Ldvlle
Ballantine, Wm, store, 356 Chas st, North Perth
Ballantyne & Co, com agts, 81 St Geo ter, Perth
Ballantyne & Co Ltd (in liq), 101 St George's terrace, Perth
Ballantyne, —, 39 Seventh av, Mylnds
Ballantyne, Alex, pltry frmr, Wanneroo rd, Osborne Park
Ballantyne Andrw Junr, 120 Second av, Mt Lawley
Ballantyne A R, 21 Arthur st, Subi W
Ballantyne, Jas, miner, Brown Hill
Ballantyne, Jno, 152 Piesse st, Bldr

WISE'S DIRECTORIES
KNOWN THROUGHOUT
— THE WORLD —

Ballantyne, Jno, Royal st, Osborne Park
Ballantyne, Sister K, Rest Home, Kirkham Hill Ter, Maylands
Ballantyne, Mrs Helen A, 118 Second av, Mt Lawley
Ballantyne Mrs M, gst hse, 3 John st, Cottesloe
Ballantyne Mrs S E, 21 Arthur st, Sub W
Ballard —, chmst, Waroona
Ballard, Bet. T, frmr, Tincurrin
Ballard, Lewis Hy, Grands par, Byswtr
Ballard, Mrs M, 2 Golden av, Perth
Ballard, Walter, 18 Adel ter, E Perth
Ballardie C F, 12 Killarney st, Mt Haw
Ballardie, Mrs A A, 15 Morrison st, Maylands
Ballarine, Lawrence, 194 Seventh av, Maylands
Ballenger Frdk, 76 Bay View ter, Clrmnt
Ballie Mrs Doris, 35 Money st, Perth
Ballingall, Clif, carrier, 22 Brocks st, N Fre
Ballingall, F, frmr, Allanson
Ballingall, Geo H, Westbury cres, Bicton
Ballingall, H, sec A.N.A. No. 32, Vict av N Fremantle
Ballingall, Mrs E, 22 Bracks st, N Fre
Ballingall, Mrs E, drsmkr, 116 Barrack st, Pth
Ballingall W, mtr trmmr, 8 Queen Vict st, Fre
Balling, Wm, Vict st, Buckland Hill
Ballinger, Ernst Jas Jos, 358 Newcastle st, Perth
Ballinger, Jas J, Harper st, Mid Jctn
Ballinger, Mrs A, 22 Gloster st, Subi
Ballintyne, Jno, 86 Piesse st. Bldr
Ballment, Miss M, tchr pntg, 201 Lncln st, Highgate Hill
Ballment, Mrs M J, 201 Lincoln st, Highgate Hill
Balloch Alex K, 21 Newcastle st, Perth
Balloch, R J, frmr, Kojonup
Balloch, Robt G, jnr, Boscabel
Balls, W A, frmr, Nungarin
Balme E F, 29 Comcl rd, Subi
Balmer, Albt E, 6 Hubert st, Guildfd
Balmer, Hy, 131 Fifth av, Maylands
Balmer, J, frmr, Carnamah
Balmer, J M, crpntr, Kelmscott
Balmer, Jno, 113 Broome st, Hgte Hill
Balmer, Thos, engr, Menzies
Balnaves, Wm H, Group 66, 11 Mile
Balnavise W H, 37 Third av, S Perth
Balsarini, Jas, fmr, Tenterden
Balsdon, Jos W, pltry frmr, Armadale
Balshaw Edgar, 34 Gardiner st, Nrwd
Balsom G, cafe, Marine par, Cott
Balsom Mrs Sarah, 8 John st, Cott
Balston, W & E, pstrists, 115 St George's ter, Perth
Balston, Montague, frmr & dairy, Katnng
Balston, Wm, 60 Irvine st, Pept Grove
Bamber, Frank, Group 82, 11 Mile
Bamber, H (Merilup), Dumbleyung
Bambury Saml, Group 116, Denmark
Bamess, Benj, frmr, Pingrup
Bamfield, Cecil E, 280 Bagot rd, Subi
Bamfield, Chas, 5 Wells st, Bellevue
Bamfield, H, 7 Wells st, Bellevue
Bamfield Richd 56 Bourke st Ldvlle
Bamford Chas E, 100 Buxton st, Mt Haw
Bamford, E A, Albany
Bamford, Jno, Second Av, Bsndn
Bamford Jos, 98 Anzac ter, Bssndn
Bamford Jos, 62 Rlwy av, Bssndn
Bamkin C G, mxd bus, 2 Holland st, Fremantle E
Bamkin Ernst, 175 Holland st, Fre E
Bankin, F J, 96 McCleery st, Bcnsfld
Bamkin, Florence M, 86 Lefroy rd, Beaconsfield
Bamkin W, Albert rd, Palmyra
Bamlett, Jas, pltry frmr, Kelmscott
Banman, Ernst P, Clayton st, Richmond
Bampton Mrs E, Preston Pt rd, Rmd
Banach, Stephn, orchdst, Kenwick
Banard Harrold Grand parade Bayswater
Bancroft, A W, blksmth, Dowerin
Bancroft Ernst, 240 Barker rd, Sub
Bancroft, Harold, 28 Caporn st, Ned Pk
Bancroft Har, 192 Subiaco rd, Subiaco
Bancroft Jas T 8 Boreham st Cott
Bancroft, J G, 50 Weld st, Claremont
Bancroft, Mrs M C, 646 Edmnd st, Bcnsfld
Band, Mrs D, 26 Forrest st, Cottesloe
Bandra Safety Gun Device, Wm st, Pth
Banducci, Pietro, Jones st, Osborne Prk
Bandy, A, frmr, Binnie
Bandy, A G, p m, Gin Gin
Bandy, Dvd S, 114 First av, Bssndn
Bandy, Geo A, fmr, Northampton
Bandy, Herbt J, fmr, Yuna
Bandy, R A, frmr, Gillingarra
Bandy, Robt, frmr, Gillingarra
Bandy Robt H, 19 Glenroyd st, Mt Law
Bandy, Thos, frmr, Gillingarra
Bandy Thos C, frmr, Hutt
Bandy, Wm, 4 Pangbourne st, W Ldvlle
Bane, Jas H, 162 Tower st, Ldvlle
Banee, Cecil W, 44 Gallipoli st, Vict Prk
Banfield Alfd J, 13 Wellman st, Gldfrd
Banfield Chas 27 Leonard st Vict Park
Banfield E B, ppr Pth Modelling Wks,
Banfield, E B, 10 Thelma st, Perth
Banfield Fredk, elect engr, (rear) 70 Stirling hway, Cott
Banfield Hewitt, 73 Fairway, Nedlands
Banfield, Jas, frmr, Corrigin
Banfield, Jas, 313 Rokeby rd, Subiaco
Banfield, Jesse, 13 Ware st, Kalg
Banfield, Wallington C, 189 Berwick st, Vict Pk
Banford Mrs N K, mxd bus, 178 Stirling hghway, Claremont
Banger, H W H, Milligan st, Perth
Banger, W, pearler, Port Hedland
Bangey, F W, frmr, Kununoppin
Banham, F, mine owner, Nullagine
Banham, Fred, frmr, Marvel Loch
Banister Geo, Centre st, Queen's Park

BANK OF ADELAIDE (THE), Perth Branch, 95 St George's Terrace (A. G. Newman, Manager, C. S. Coats, Accountant). Tel.: B 4601 and B 2558. And at 78 High St., Fremantle. Tel.: FM 1128. Head Office: Adelaide, S.A.

BANK OF AUSTRALASIA. W. H. Cooper, Inspector for W.A. and Manager; G. P. Christoe, Sub-manager; H. C. Thomas, Accountant. 68 St. George's Terrace, Perth; and at 237 Murray St., Perth (R. J. B. Miller, Manager), Albany, Beverley, Bunbury, Carnamah, 32 High St., Fremantle; 123 High St., Fremantle; Gnowangerup, Kalgoorlie, Kulin, Moora, Northam, Wagin and Wickepin. See Advt., Front.

BANK OF NEW SOUTH WALES. Perth Office: Corner of 109 St. George's Terrace & William St. Telephone: B 6118 (3 lines). 85 Branches and 42 Agencies throughout the State.

Bank Officials' Assoc of W A, 8 Espl (The), Perth
Bankers & Traders Ins Co Ltd, 44 St Geo ter, Perth
Bankruptcy Trustees Assn W.A., 97 St Geo ter, Perth
Banks, A W, mgr Burns, Philp & Co Ltd, Geraldton
Banks Alfd, Frances st, Mt Lawley
Banks C G, Cunningham ter, Daglish
Banks C G, acct, 18 Howard st, Perth
Bnks Cecil G, 120 First ave, Mt Law
Banks **Douglas frmr Borden**
Banks, E R (Rex Cabaret), 99-101 High street, Fremantle
Banks, Edwd T, 10 Marmion st, Plymtn
Banks, Ellen, tchr, New Norcia
Banks, Frank, ml contr, Laverton
Banks G H, mtr gar, Wyalcatchem
Banks, Geo, 52 Kimberley st, Ldvlle
Banks, Herbt A, Hardy st, Ned Park
Banks, Jno, C A, Eastbourne st, Bcklnd Hill
Banks, Jno R, 20 Chatham st, Midland Jnctn
Banks, L W E, 187 Stirling hghwy, Claremont
Banks, **Miss B, bdg hse, Cue**
Banks, Mrs A, 78 Broome st, H Hill
Banks **Mrs Annie, 33 Windsor st, E Pth**
Banks, Mrs S, 46 Francis st, Perth
Banks, Robt, President st, Kalg
Banks, Robt, surv, 50 Ward st, Pic
Banks, Wm, 27 Cheriton st, E Perth
Bannan, Chas E, King Edw Hotel, 539 Hay st, Perth
Bannan, Jas, 12 Flinders st, Mt Haw
Bannan **Michael Geo, 44 Newcastle st, Perth**
Bannan, Norman, 2 Bulwer st, Perth
Bannan, Norm E, dentist, 170 St Geo's ter, Perth
Bannear F J, 140 Bagot rd, Sub
Banner Frank, asst strkpr, Yarloop
Banner, Mrs C, 46 Wittenoom st, Bldr
Bannerman, C C, 101 Marine ter, Fre
Bannerman, Chas C, 22 Price st, Fre
Bannerman **Chas R, 439 Rlwy rd, Sub**
Bannister, Arthr Ed, 31 Gregory st, Wembley Park
Bannister C, pntr, 12 Stirling rd, Clrmnt
Bannister C N, bkbinder & paper ruler, 26 Gugeri st, Clrmnt
Bannister Fred, frmr, Gabbin
Bannister Geo, 13 McMaster st, Vic Pk
Bannister Jno gdnr Jandakot
Bannister **Mrs Annie, Carrington st, Fre East**
Bannister, **Wm S, 22 Brookman st, Mid Jnctn**
Bannon Mrs Eva, 26 Wardie st, S Fre
Bannon, Mrs Margt, 56 Havelock st, Pth
Bannon Mrs R, 42 Chtswth rd, Hghgte H
Banovich Bros, vigns, Herne Hill
Banovich, Geo, vign, Herne Hill
Bansbury, Edwd, mkt gdnr, Balcatta
Bant Chas, 57 Bellevue ter, Fre
Bant H W, cbnt mkr, 290 Barker rd, Sub
Bant, W H, furn shop, 106-110 Rkby rd, Subi
Bants Free store 294 Barker rd Subi
Bantling J L, 400 Lord st, E Perth
Banting, Michl W, rly emp, Spencer st, Bunbury
Banting, Thos J, carptr, Moore st, Bnbry
Bantock's Garage, 173 Hay st, Subi
Bantocks Ltd, btchrs, 168 & 170 Hay st, Subiaco
Bantock's Pig Abattoirs, Wanneroo rd, Osb Pk
Bantock, Don H, 16 Kershaw st, Subiaco
Bantock Don T, 59 Coghlan rd, Sub
Bantock, Fredk G, 37 Temple st, Vict Pk
Bantock, Hwrd G, 36 Outram st, Pth
Bantock, Ken, 45 Stirling hghwy, Ned Park
Banton, T H, sandalwdr, Mullewa
Banyard Leslie Victor, 143 Eighth av, Maylands
Banyard, Mrs E, 637 Murray st, Perth
Baptae W S, Clavering rd, Bayswater
Baptist Book Depot & Mission Lace House, 80 Barrack st, Perth
Baragwanath Guy, 48 Prtlnd st, Ned Pk
Barber Mrs C, Archer st, Vict Pk
Barbara Rich, prob tchr, Group 116, Denmark
Barbarich, J, vigneron, Millendon
Barbarich Jno I vigneron Millendon
Barbarich, Nikola, vigneron, Millendon
Barbarich S, 16 Clive st, Perth
Barbary, Wm P, 151 Chalfers st, Bldr
Barber A L A frmr Yealering
Barber, Alfd, 7 Glendower st, Pth
Barber, C H, 28 Dalgety st, Plympton
Barber, Dani, 117 Aris st, Perth
Barber, Dvd, Windsor rd, Rhmnd
Barber Edmond H, 47 Newcastle st, Prth
Barber, Fredk, 179 Macdonald st, Kalg
Barber Fred H, 26 Stone st, Perth
Barber, Harold, tmstr, Buckinghams
Barker **Jas 109 Hope st B'field**
Barber, Jas, off 186 Hay st, Perth
Barber Jas N, frmr (E), Pingelly
Barber, Jno, 3 Brookman st, Perth
Barber, Jno, frmr, Marvel Loch
Barber Mrs, 58 Sayer st, Mid Jctn
Barber Mrs G R, librn, Helena st, Mid Junction
Barber, Mrs M, apts, 47 Newcastle st, Pth
Barber Mrs M, 193 Gldfrd rd, Maylands
Barber, Mrs M V, 88 Railway ter, Mylnds
Barber, Mrs R J, Coode st, Sth Perth
Barber P R, 62 Napier st, Cott
Barber, Richd, Lansdowne rd, S Perth
Barber, Robt, Symmonds st, Bunbury
Barber, S, fmr, Landscape
Barber, S, jun, fmr, Landscape
Barber, S A, 200 Lake st, Perth
Barber, S H, frmr, Corrigin
Barber S H frmr Yealering
Barber, Syd, 46 Harper st, Mid Junct
Barber, Wltr, fmr, Broomehill
Barber, Wm H, 156 Piesse st, Bldr
Barblett, P J, pub accnt, 1-2 St Geo ter, Perth
Barboritis, Jno, cafe, Victoria st, Bunby
Barbour Fredk frmr Mandoglup
Barbour **Mrs Eruestine E, 79 Basinghall st, Vict Park**
Barbour, Mrs M, 52 Short st, E Perth
Barbour, Mrs M A, 4 Picdly st, Picc
Barbour, Saml, 16 Burgess st, Ldvlle
Barbour, Wm C, mgr Nat Bnk, Kellerberrin
Barclay Bros, frmrs, Corrigin
Barclay & Sharland, printers, 999 Hay street, Perth
Barclay, Rev Arth J (Meth), 52 St Leonard's av, Leederville
Barclay J W, 42 Chester st, S Fre
Barclay Jno, 1 Gladstone st, E Perth
Barclay, Jno Mc G, 5 Bayley st, Mid Jctn
Barclay, Mrs Zeeta, 77 Broadway, Ned Pk
Barclay, R R, frmr, Bilbarin
Barclay, Richd G, 82 Bourke st, Picc
Barclay W E, mfg chmst, 356 Hay st, Subiaco
Bardel, Saml, 140 Edwd st, E Pth
Barden, Chas, trnr, Gldfrd rd, Bel Pk
Barden, Regnld, overseer stn, Quinns
Bardett, Frank J, 26 Cook st, W Perth
Bardi, A P, hrdssr, York
Bardi, Jno, fmr, West Collie
Bardi, Jno, West rd, Bassendean
Bardi, Mrs M T, 189 Ninth av, Maylnds
Bardie Mrs K, 57 Barlee st, Hghgte Hl

Bardon, Mrs Louise, 39 Sixth av, Mylnds
Barden, Thos, 38 N Bch rd, Mt Hawth
Hay st, Perth
Barden, W F S, engrs' supplies, 808
Bardon Wm E, 42 Second ave, Mt Law
Bardon Wm F S, Fourth av, Mt. Lawley
Bardon Wb Fredk, View st, Maylands
Bardsley Wm E, 4 Money st, Perth
Bardwell, Beresid E, wharfinger, Broome
Bardwell, Bernd E, agent, Broome
Bardwell, Everett E, 65 Bank st, Carlisle Vict Park
Bardwell Mrs F, 9 Union st, Subi
Bardwell-Clarke, C S, phtgrphr, 580 & 713 Hay st, Perth; pr, 105 Fre rd, S Perth
Barefoot, Arthr, 44 Coolgardie st, Subi
Barefoot, Geo E, Waverley st, S Perth
Barfett C R, 60 Second ave, Mt Law
Barfield Ernst V, 168 Forrest st, E Fre
Barfield J H, Hampton rd, Beaconsfield
Barfield, Wm H, 29 East st, Fre
Barfoot, Fredk, 42 Eliz st, Nth Perth
Barfoot Jos, 40 Cleaver st, Perth
Barger, Harry, frmr, Marvel Loch
Barger, Jas H, Turner st, Kalg
Barham, Geo Alfd, 119 Fifth av, Mylnds
Barham, Horace, frmr, Fernleigh
Barham, Regd L, 6 Alice st, Claremont
Barham, Thos H, fmr, Doodlakine
Barham, Thos O E, contr, Westonia
Bario, M, fettler, Tambellup
Bario, Michele, frmr, Broomehill
Barkell, Edw, Coode st, Maylands
Barker and Co, agts, Pingelly

BARKER LTD., KEITH (Australian Oriental Line), Ship, Insurance and Mercantile Brokers, Yorkshire House, 194 St. George's Terrace, Perth.

Barker —, Paterson rd, Belmont Park
Barker —, 95 West par, E Perth
Barker, A E, mix bus, 116 Swan st, Gldfd
Barker, Albt E, Bertie st, Gldfd
Barker Albt E, 87 James st, Glfrd
Barker Alfd B, 30 Almondbury rd, Mt Lawley
Barker Benj, 10 Clotilde st, E Perth
Barker, Benj, Wilson st, Bassendean
Barker, Benj W, 93 Terrace rd, Guildford
Barker, Bramwell, prlr, Broome
Barker C A, invests, 63 St Geo ter, Prth
Barker, Cecil K, 47 Hubert st, Vic Park
Barker Chas 15 Nth Beach rd Mt Haw
Barker, Claude E, Tamar st, Palmyra
Barker, Dvd, Broadway, Bsndn
Barker, David J, 10 Thomas st, W Pth
Barker E H 64 Farnley st Mt Law
Barker, E P, frmr, Kojonup
Barker Edmund Shelley (mgr A Trustee E and A Co Ltd) Esplanade Pepp Gro
Barker, Eric M, Forrest st, Pep Grove
Barker Ernest, Group 89, Pemberton
Barker Ernst W, 406 Fitzgerald st, N Pth
Barker, Fredk, 210 Piedly st, Piccadilly
Barker, Fred G, 105 West par, E Perth
Barker, G, pltry frmr, Morley Park
Barker, G J, pstmstr, Railway ter, Mylnds
Barker G W, 181 Seventh av, Mylnds
Barker, Geo, 6 Gladstone st, E Pth
Barker Geo, 120 Swan st, Gldfrd
Barker, Geo Edwd, Portland st, Ned Pk
Barker G H, 32 Monument st, Bcklnd Hl
Barker, Geo H, Petra st, Bicton
Barker, Gilbert W, med pract, 1321 Hay st, Perth
Barker Harry, Orrong rd, Belmont Park
Barker Hubert, 39 Harper st, Mid Junct
Barker, J, frmr, Maya
Barker, Jack L, 123 Bourke st, Piccadly
Barker, Jas, 25 Packenham st, Norwood
Barker Jno, 343 Stirling st, H Hill
Barker Jno J, 93 Kitchener ave, Vict Pk
Barker, Jos W, pst mstr, King Wm st, Bayswater
Barker, L A, Albany
Barker L J, grcr, 225 Oxford st, Ldrvle
Barker Leond C, 214 Loftus st, Ldrvle
Barker Misses F M and E A 293 Newcastle st Perth
Barker Miss I M, mix bus, 185 Lord st, E Perth
Barker, Miss V, drsmkr, 471 Beaufort street, H Hill
Barker, Mrs A, Benghll st, Vic Pk
Barker, Mrs A, stre, 17 Nth Beach rd, Mt Hawthorn
Barker Mrs A, 127 Albany rd, Vict Pk
Barker Mrs C M, 35 Wingtn st, Perth
Barker, Mrs E M, 13 Mars st, Vict Pk
Barker, Mrs E, 107 Collins st, Piccadly
Barker, Mrs Eliz, 27 Eton st, Mt Haw
Barker Mrs E M, 357 Newcastle st, Pth
Barker Mrs G, wine sln, 98 Chas st, Perth
Barker Mrs H E, 536 Fitzgrld st, N Prth
Barker, Mrs J, senr, 4 Johnson st, Gldfd
Barker, Mrs M, 433 Bagot rd, Subi
Barker Mrs M, 13 Chas st, Subiaco
Barker Mrs Selina M, ldghse, 289 Hay st, Perth
Barker, Norman S, Webster st, Ned Park
Barker, R W R, est agt, Kalamunda
Barker R W R, est agt & fin agt, 80 Barrack st, Perth
Barker R W R, 4 Hopetown st, S Perth
Barker, Ronald, 88 Essex st, W Ldvlle
Barker Thos, 109 Caledonian ave, Mylnds
Barker, Wm, 105 Central av, Maylands
Barker Wm, 10 Clotilde st, E Perth
Barker Wm, com agt, 124-6 Brookman st, Kalgoorlie
Barker Wm (in chge Gldfd Fire Brig), Meadow st, Gldfd
Barker, Wm, 275 Lord st, E Perth
Barker, Wm, 28 Moir st, Pth
Barker, Wm C, 130 Brookman st, Kalg
Barker, Wm J, Brookman st, Kalg
Barkle, Rich H, 56 Grosvenor rd, N Pth
Barkley & Gilbert, hrdsrs, tobcnsts & stnrs, Katanning
Barkley —, store, Albany rd, Cngtn
Barkley, Jno (B & Gilbert), Katanning
Barlas J, 52 Clifton st, Nedlands
Barlett, Benj, 16 Walter st, Claremont
Barley Harry, frmr, Group 21, Jarnadup
Barlow A D, bkr, 36 Eliz st, Cott
Barlow, Alfd, hrdssr, Northampton
Barlow Arth B, 23 Jarrad st, Cott
Barlow, Chas, 263 Hay st, Kalg
Barlow, Clement R, 50 Angove st, N Pth
Barlow, Jas H, san contr, Leonora
Barlow, Jno B, 24 Griver st, Cott
Barlow, Joseph, 43 Peel st, Jolimont
Barlow Mrs, 70 Swan st, N Fre
Barlow, Mrs E C, Rose st, Pep Gro
Barlow, Mrs Clara, 165 Vincent st, Perth
Barlow Mrs C M, 16 Pilbara st, E Perth
Barlow Mrs C M, 58 View st, N Perth
Barlow Mrs L C, 25 Monument st, Buck Hill
Barlow, Mrs W, Jameson st, S Perth
Barlow, Saml W, Albt st, Osborne Pk
Barlow T, strkpr, Narembeen
Barlow, Wm J, Wllngton st, Cott Bch
Barmaids' & Barmen's Un, Beaufort st, Perth
Barnaby, A A, contr, Burracoppin
Barnard Ltd Eric, customs & shppg agts, 58 Phillimore st, Fre; & 13 Howard st, Perth
Barnard & Sons, strekprs, Busselton
Barnard, Arth, frtr & confr, 219 Wm st, Perth
Barnard, C F, frmr, Gnowangerup
Barnard, Chas (B & Sons), Busselton
Barnard, Chas E, frmr, Broomehill
Barnard Chas F, 84 Arlington ave, S Pth
Barnard E L ppr Westn Indt Co Pier st E Perth
Barnard Edwd L 23 Knutsford st N Prth
Barnard, Eric N, Thirlmere rd, Mt Law
Barnard, Francis A, 259 Roberts rd, Sub
Barnard, Francis J, grcr, Wagin
Barnard Geo S, Darlington
Barnard, Geo W (B & Sons), Busseltn
Barnard, Geo W, jr (B & Sons), Bsltn
Barnard, H J A, med pract, 196 Walcott st, Mt Lawley
Barnard, H L, sec Pic Golf Links Club House, Eureka st, Lmngtn Hghts
Barnard, Harry, Third Av, Bsndn
Barnard, Hy, contr, Brookton
Barnard H J, med pract, 170 St Geo ter, Perth
Barnard, Louis M, 21 Storthes st, Mt Lawley
Barnard Mrs A, 80 Forrest st, Cott
Barnard, Mrs Eliz, 55 Burt st, Nth Perth
Barnard, Mrs G A, 102 Vict st, Buck Hl
Barnden H G, sec Cuming Smith, 135 St Geo ter, Perth
Barnden, H G, 61 Highway, Ned Park
Barnden, Harry G, Meadow st, Gldfd
Barnden, Victor, 173 Carr st, Leederville
Barndon, Frnk, carter, Walkaway
Barndon J, frmr, Maynards
Barndon, R J, frmr, Walkaway
Barndon, Richd, fmr, Walkaway
Barndon Richd R, Elder par, Bssndn
Barndon, W A, frmr, Geraldton
Barndon Wltr, 25 Victoria st, Mid Jctn
Barnecut, H J, frmr, Harvey
Barnes Bros glass and vinmgrs 24 Bennett st E Perth
Barnes, Forder & Williams Ltd, whisle dairy prod mchts, 327 Murray st, Pth
Barnes, Albt J, King Wm st, Bayswtr
Barnes, Arth C, fmr, Bencer
Barnes C E frmr Noman's Lake
Barnes, Chas Hy, 72 Wasley st, Nth Perth
Barnes D, 16 Forrest st, S Perth
Barnes, Edw M, 120 Tower st, Ldvlle
Barnes, Emanuel J, 22 Parry st, E Pth
Barnes Eric, 16 Yilgarn st, Subi
Barnes, Ernst H, 73 Shenton st, N Pth
Barnes, F, frmr, Woolundra, Kellerberrin
Barnes, Geo, farmer, Gutha
Barnes, Geo, 19 Wasley st, N Pth
Barnes, H, Bridgetown
Barnes H H, mgr Jubilee Stn, Fitzroy Crossing
Barnes, Harry, frmr, Harvey
Barnes, Hy, tailor, 440 Fitzgrld st, N Prth
Barnes, Hy H, Leonora st, Sth Perth
Barnes, Horace B, 4 Thorogood st, Vict Pk
Barnes, J, blrd sln, Broadway, Ned Pk
Barnes, J H, frmr, Kellerberrin
Barnes, J M, frmr, Chidlow
Barnes, Jack, 192 Boulder rd, Kalg
Barnes Jas, 31 Henry st, Subiaco W
Barnes, Jas E, 189 Swanbourne st, Fre
Barnes Jesse W Ivanhoe st Bassendean
Barnes Jno carrier 22 John st Perth
Barnes Jno A, Herdsman Lke Sttlmnt, Ldrvle
Barnes, Jno V, 31 Brewer st, E Pth
Barnes J E, 15 Griver st, Cott
Barnes Leonard, 45 Anzac rd, Lville
Barnes, Miss C J, hdsr and tob, 72 Helena st, Mid Jctn
Barnes, Miss K H, 18 Archdeacon st, Ned Park
Barnes, Mrs A J, 54 Lindsay st, Perth
Barnes, Mrs B E, 140 Vinct st, N Pth
Barnes Mrs C, 148 Kenny st, Bssndn
Barnes, Mrs C C, 306 Nwcstle st, Prth
Barnes Mrs D Slade st Bayswater
Barnes, Mrs E W, 10 Johnson St, Gldfrd
Barnes, Mrs F, pprs Georgette Fur Co, mlnrs & furriers, Central arc, Perth
Barnes, Mrs M, mxd bus, Broadway, Ned Park
Barnes, Mrs M, 21 North ter, Boulder
Barnes, R J, tlr, Collie
Barnes, S A, Blackwood Coffee Palace, Bridgetown
Barnes, Stanley, 12 Dunedin st, Mt Haw
Barnes S A, 58 Auckland st, Mt Haw
Barnes, T C, frmr, Kellerberrin
Barnes, T W, frmr, Wagin
Barnes Thos, 31 Eliz st, N Perth
Barnes, Thos, gard, Pth rd, W Gldfd
Barnes, W W, frmr, N Kukerin
Barnes, Wltr Jas, 32 Clark st, Ned Park
Barnes Wm, 50 Bruce st, Ned Pk
Barnes, Wm, butcher, Waroona
Barnes, Wm, 13 First av, Sth Perth
Barnes, Wm, Johnson rd, Gldfd
Barnes, Wm, 64 London st, Mt Haw
Barnes, Wm D, 36 Hare st, Pice
Barnes, Wm E, 15 Francisco st, S Fre
Barnes, Wm E, 36 Stirling hghwy, Ned Park
Barnes Wm J, btmkr, Busselton
Barnes, Wm W, Renoulu Av, Clrmont
Barnes, Wm Thos, Bencubbin
Barnesby J, mtr gar, Albany
Barnet Glass Rubber Co Ltd, 891 Hay st,
Barnet Arth, 1 Byers rd, Mid Junct
Barnet, Richd, miner, Burtville

BARNETT BROS. (1934) LTD.,

203-209 Hay St., Perth. (B. A. Lewis, Mng. Director.) Tel.: B 7111 (5 lines). Builders' Supplies, Glass, Paints, Hardware, Stained Glass Windows, Leaded Lights, Glass Bevellers & Silverers, Artists' Materials.

Barnett & Co Ltd, E, mchts, Albany
Barnett, Alfd H, 10 Salvado rd, Subi
Barnett, Arth D, carrier, 96 King st, Bld
Barry M, 32 Randell st, Perth
Barnett, Edw, Clancy st, Bldr
Barnett, Edwd C, Symmons st, Bnbry
Barnett, Ern C F, 35 Central av, Mylnds
Barnett, F I, dentist, Narrogin
Barnett, F S, stn mstr, Claisebrk rd, E Perth
Barnett, Frank P, 28 Tuam st, Vict Pk
Barnett, Fred, 88 Ninth av, Maylands
Barnett, F A, 61 Ashburton st, Vict Pk
Barnett Fredk Jos, 31 Miller st, Vict Pk
Barnett, Geo C, 32 Woodville st, Nth Pth
Barnett, H T, saddlr, Quairading
Barnett Hy J, 171 Fre rd, S Perth
Barnett, Jas H, 2 Dalgety st, Cotts
Barnett, Jno A, carr, 46 Randell st, Pth
Barnett, Jno, 232 Hensman rd, Subi
Barnett Jno Jas, 132 Second av, Mt Lawley
Barnett, Leonrd S (B & Co), Albany
Barnett, Mrs E W, tea rms & confr, 66 Helena st, Mid Junct

Barnett Mrs Margt, 46 (off) Randell st, Perth
Barnett Mrs Phoebe E, 98 St Leonards ave, Ldrvle
Barnett, Stan, 82 Monmouth st, N Perth
Barnett, Syd B, 192 Attfield st, Sth Fre
Barnett, T, frmr, Mt Barker
Barnett, Thos H (B & Co), Albany
Barnett, Wm A, 31 Leonard st, Vict Park
Barnfather, E, stre, East st, Mylnds
Barnfield, C E, 210 Rutland av, Vict Pk
Barnicott, E L, frmr, Koorda
Barnier, C J, paper ruler and manfrg stnr, 11 Queen st, Perth; p r 15 Bedford ave, Subiaco
Barnsby, Davd A, frmr (Group 19), Manjimup
Barnsby, Horace C, frmr, Group 8, Barronhurst
Barnsby W, builder, Albany
Barnsdale, Mrs A, 64 Tate st, Ldville
Barnsley E B, agent, Beverley
Barnsley, Wltr, frmr, Kendenup
Baroch, Mrs, pres Old Ladies Home, Park st, Kalg
Barons Tailoring Co, 146 Wm st, Perth
Baron, Miss M, 177 High st, Frmntle
Baron Mrs F, 4 Milne st, Bayswater
Baron, Reuben Auburn, Devenish st, Vict Park
Baron, Robt P, 7 Lacey st, E Perth
Baron, Robt P, 245 Stirling st, Pth
Baron Thos J 53 Weston st Vict Park
Baron-Hay. C R, frmr, Waroona
Baron-Hay G K, 24 Stanley st, Ndlnds
Baroney Saml, 236 James st, Perth
Barr & Sons, R W, frmrs, Arrino
Barr A, 24 Watkins rd, Clrmnt
Barr Alan A chemist 297 Lord st E Prth
Barr, Alan A, 23 Clotilde st, Mt Law
Barr Alick, mine owner, Bullfinch
Barr, Andw, fmr, Baandee
Barr D F frmr Shackleton
Barr, David, fmr, Baandee
Barr, Geo, frmr, Quairading
Barr, Jas, jr, fmr, Quairading
Barr, Jas, 20 York st, Subiaco
Barr, Jno E, JP, est agt, 97 William st, Perth
Barr, Jno E, 103 Seventh av Maylands
Barr Jno H, 1 Clyde rd, Mt Law
Barr, Jno S, 32 Charles st, S Perth
Barr, Miss L, 20 Ward st, Pic
Barr Mrs Margt, 235 Barwick st, Vict Pk
Barr Robt, frmr, Quairading
Barr Robt, Railway rd, Kenwick
Barraclough, A E, traffic mgr, Yarloop
Barraclough F A, Labouchere rd, S Pth
Barraclough, Mrs A E, nwsagt & tob, Yarloop
Barrance, Rev D B (R C), New Norcia
Barras, Tom, Caledonian av, Maylands
Barrass Jack, Beechboro rd, Byswtr
Barrass, Mrs Ada, 6 Birrell st, Mt Haw
Barrass, Richd, May st, Bayswater
Barrass T, Beechboro rd, Byswtr
Barrass, W P, frmr, Marvel Loch
Barratt, Chas V, 62 Wasley st, Nth Prth
Barratt, Clarence, 83 Nth Bch rd, Mt Haw
Barratt Edwd J 146 Charles st Perth
Barratt, Geo Herbt, frmr, Narrogin
Barratt, Jos H, 98 Washington st, Vic Pk
Barratt, Mrs E, 88 Addis st, Piccadilly
Barratt Mrs Emily, 55 Gloster st, Subi
Barratt, Mrs Maud, 121 Brown st, E Pth
Barratt, Regnld, 8 Eastbourne st, Cott
Barratt Thos, blksmth (rear), 246 Stirling st, E Perth
Barratt, Wltr, 101 Grosvenor rd, N Pth
Barratt-Hill Mrs W, 14 Bindaring par, Swnbrn
Barrell Mrs Maud M, Herdsman Lke Sttlmnt, Ldrvle
Barrett A G, 65 Edward st, E Perth
Barret A R, frmr, Yilliminning
Barrett, A. Oswald st, Osb Park
Barrett A J frmr Group 58 Denmark
Barrett Albt, 11 Stamford st, Ldrvle
Barrett Alfd H 90 Solomon st B'field
Barrett A B, 68 Monument st, Buck Hill
Barrett, Arth L, 187 Oxford st, Ldrvle
Barrett, Ernest, 6 Irvine st, Pept Grove
Barrett, F G, frmr, Bolgart
Barrett F J, 174 Jersey st, W Ldrvle
Barrett Geo, 118 Bulwer st, Perth
Barrett, Geo, View st, Pep Gro
Barrett, Geo R T, 29 Swan st, N Fre
Barrett, Geo V, 154 Angelo st, S Prth
Barrett, H, frmr, Broomehill
Barrett H V, 54 Sunbury rd, Vic Park
Barrett, Hy W, 34 Guildford rd, Mt Law
Barrett Hy R, 110 Lower st, Ldrvle
Barrett, Horace, 446 Barker rd, Subi
Barrett, J, guard, Kurrawang
Barrett, J F, (rear) 16 Dorothy st, Fre
Barrett, J J, Wollaston st, Bnbry
Barrett J H, dairy, 70 McCourt st, Ldrvle
Barrett, Jno R, Walter st, Richmond
Barrett J W, 30 Herbert st, N Fre
Barrett, Jos A, 19 Falkirk av, Maylands
Barrett Jos M, 100 Kimberley st, Ldrvle
Barrett, Lenard Trevor, vign, Up Swan
Barrett L F, 165 Palmerston st, Perth
Barrett, M, asst stn mstr, Kelmscott
Barrett Miss I, drsmkr, 174 Murray st, Perth
Barrett Miss Marie tchr mus Palmerston st Cott Beach
Barrett, Mrs A, 30 James st, Perth
Barrett, Mrs D, smlgds, 6 Wray av, Fre
Barrett Mrs E, 65 Stirling hway, Ned Pk
Barrett Mrs E, 9 Vincent st, Perth
Barrett Mrs L, 89 Lincoln st, H Hill
Barrett, Mrs M, 99 Tate st, Ldvlle
Barrett, Mrs M, 5 Thomas st, Bcklnd Hill
Barrett, Mrs R, dining rooms, 18 Sth ter, Fre
Barrett, N E, 38 Melrose cres, Mt Law
Barrett P, sec Bldrs Exch, 66 St Geo terr, Perth
Barrett, Paul J, J.P., contr, 41 Blencowe st, Leederville
Barrett, R E, Southend st, Hamltn Hill
Barrett R & H, 94 Smith st, Hghgte Hl
Barrett, Roy H, 62 Hampton st, Bensfld
Barrett R H, 19 Wray av, Fremantle
Barrett S, 174 Sewell st, E Fre
Barrett Stanley R, 27 Merriwa st, Ned Park
Barrett T M frmr Ravensthorpe
Barrett, Thos, Palmerston st, Bcklnd Hill
Barrett, Thos, teamster, Niagara
Barrett, Thos, Wlingtn st, Bcklnd Hill
Barrett W, vigneron, Millendon
Barrett, Wm, Bdfd st, Plymptn
Barrett, Wm, 44 Eton st, Mt Haw
Barrett, Wm, labr, Boyup Brook
Barrett Wm, 24 Streatley rd, Vict Pk
Barrett, Wm, Troy st, Bassendean
Barrett Wm C, 183 Canning rd, E Fre
Barrett-Lennard, A F, frmr, Beverley
Barrett-Lennard A st A 12 Regent st Mt Lawley
Barrett-Lennard, Arth, Boolaloo stn Onslow
Barrett-Lennard, F, frmr, Beverley
Barrett-Lennard, H, frmr, Beverley
Barrett-Lennard, Mrs A, North rd, Bassendean
Barrett-Lennard, Trevor, 58 Helena st, Gldfd
Barrey Harold 216 Berwick st Vict Pk
Barrey, Thos, frmr & gdnr, Coolup
Barrie, Jas, undtkr & carptr, Manjimup
Barrington, Arth S, bkmkr, Narrogin
Barrington, Bruce, 207 Bulwer st, Perth
Barrington B, 281 Chas st, Nth Perth
Barrington Cecil J, 1 Traylen rd, Byswtr
Barrington, Edwn, 28 Salisbury st, Bayswater
Barrington, Edwin L, Grafton rd, Bayswater
Barrington J, 15 Denis st, Subiaco
Barrinton, Jno F, 91 First av, Mt Law
Barrington, Jno F, 29 Melb st. Pic
Barrington, Jno F, 52 Robinson st, N P
Barrington Miss R, 714 Beaufort st, Mt Law
Barrington Mrs Flor, 121 Rupert st, Subi
Barrington N C (Eastern Tyre Depot), 104 Pier st, E Perth
Barrington Nurse, Clayton rd, Narrogin
Barrington, R, sec Progressive Labour Bureau, Alexander place, Perth
Barrington R, 826 Beaufort st, Mylnds
Barritt, Fredk S, 19 William st, Mid Jctn
Barritt, Wm C, 60 Glyde st, Plmptn
Barron, C H, orchdst, Kelmscott
Barron Chas A, 11 Hynes rd, Clrmnt
Barron, Chas J, Monument st, Cott Bch
Barron, Cyril F, crpntr, Narrogin
Barron, Dnld K, 38 St Leonards st Cott Beach
Barron D, nwsagt & fcy gds, 18 Gldfrd rd, Mt Lawley
Barron, Edwd G, mgr Daliak Est, York
Barron, Eric J, 33 Allen st, E Fremantle
Barron Geo, 16 Holdsworth st, Fre
Barron, H E, fmr, Woodanilling
Barron Hugh, 9 Geddes st, Vict Pk
Barron, Hugh Brady, mtr mech, Narrogin

WISE'S DIRECTORIES
KNOWN THROUGHOUT
——THE WORLD——

Barron J, frmr, Narrogin
Barron, Jas, Kawkstone st, Belmont Pk
Barron, Mrs B, Wittenoom st, Bnbry
Barron Mrs E, 17 Ascot rd, Rvrdle
Barron Mrs Laura, Rlwy st, Qns Pk
Barron Mrs Rose, 1a Rupert st, Subi
Barron, Saml T, 30 Coogee st, Mt Haw
Barron, Saml T, fmr, Boyup Brk
Barrot, Jno C, crpntr, Katanning
Barrott H E, Hamilton Hill
Barrow & Co, com agts, Pingelly
Barrow Linton & Co, mchts & imptrs, 807 Hay st, Perth
Barrow, Benj T, 19 Merton st, Vict Pk
Barrow Chas, 456 High st, E Fre
Barrow, Frank R, ham & beef, mkts, Wellington st, Perth
Barrow Geo H, 21 Eric st, Cottesloe
Barrow, J M C (Barrow & Co), Ping
Barrow, Jas W, 13 Rose av, Bayswater
Barrow, M, 45 Rookwood st, Mt Law Park
Barrow Mrs C, 183 Claisebrook rd, E Perth
Barrow, Mrs E E, 8 Stuart st, Prth
Barrow Reuben, Govt rd, Morley Park
Barrow, Samuel J, Albany
Barrow, Thos S, 63 Westminster st, Victoria Park
Barrowcliff Jno, 68 Lindsay st, Perth
Barrows Edgar, 7 Sherwood st, Mylnds
Barrows, L W, frmr, Ballidu
Barrows, Mrs C, 8 View st, Maylands
Barry, Alex, car, 18 Raglan rd, N Pth
Barry, Arth, 500 Hannan st, Kalg
Barry, Dnld, Greenmount
Barry, Harry, 11 John st, N Fre
Barry Harry, 1 Passmore av, N Fre
Barry, J, Kenny st, Bassendean
Barry J, Milner st, Osborne Pk
Barry J, carrier, 45 Kathleen ave, Mylnds
Barry, Jas, 33 Cmnwlth av, Leederville
Barry Jas, 2 East st, Mt Haw
Barry, Jas, frmr, Denmark
Barry, Jas, fmr, Scotsdale
Barry, Jno, Gldfrd rd, Redcliffe
Barry, Jno, junr, frmr, Doodlakine
Barry, Jos, York st, Sth Perth
Barry, Michl, 8 Finnerty st, Fremantle
Barry, Miss T, tchr, 59 Mary st, H Hill
Barry Mrs A, restnt, 135 Pier st, E Pth
Barry Mrs E, 9 Alphonso st, Nth Perth
Barry, Mrs E, 12 Plain st, E Perth
Barry Mrs Emily, 10 Joel ter, Norwood
Barry, Mrs M, 78 Swansea st, Vict Park
Barry, Percy, tlr, 65 Market st, Fre
Barry, Richd, 22 Salisbury st, Subi
Barry, Thos, 63 Amherst rd, Mid Jnctn
Barry, Thos O F, 59 Mary st, H. Hill
Barry, W J, plmbr, 66 Woolwich st, Ldrville
Barry, Wm, frmr, Cunderdin
Barry W M, 19 Clotilde st, Mt Lawley
Barry, Wm M, 28 Farnley st, Mt Law
Barrye, Brendah, ladies hrdrssr, 80 Barrack st, Perth
Barrymore & Co, 1924 Ltd, shipping & ins agts, 7 Howard st, Perth
Barrymore F W, 34 Suburban rd, S Pth
Barrymore, Theo P, solcr, 63 St Geo ter, Perth; p r, 39 Broome st, Cott
Barsden J H, 48 Forrest st, Cott
Barsden Mrs L, 67 Gresham st, Vic Pk
Bartelevitch, Matt, bldr, 280 Lse, Fldr
Barter Gilbert M, 25 Congdon st, Cott
Barter Jno frmr Borden
Barter, Les W, 637 Hannan st, Kalg
Barter, Lewis G, Leane st, sth Perth
Barter Robt C, 59 Campbell st, S Prth
Bartholomacus, Wm A, frmr, Pingelly
Bartholomey Mrs A, 16 Regent st, Mt Law
Bartington, J S, 20 Park rd, Mt Law
Bartle Don, 55 Boundary rd, Mid Jctn
Bartle Mrs J E, mxd bus, 243 Wm st, Perth
Bartle P A, mxd bus, 641 Beaufort st, N Perth
Bartlett & Co, A E, drprs, Bridgetown
Bartlett — mgr A L B Lefroy Muchea
Bartlett, A E, JP (B & Co), Brdgetwn
Bartlett Alfd, frmr, Kulin
Bartlett Alfd, 33 Ruth st, Perth
Bartlett Arth, 56 Kathleen st, Bssndn
Bartlett A E, 3 Sth View rd, Mt Law
Bartlett Benj J, 16 Walter st, Clrmnt
Bartlett, D M, pstmistrss, Kanowna
Bartlett, E Arcadia Tea rms, Victoria st, Bunbury
Bartlett E C, mix bus, 4 East pde, Nrwd
Bartlett, Edgar, 21 Congdon st, Cott
Bartlett, Edw, fmr, Butt
Bartlett Edwd, crpntr, Bch rd, Bnbry
Bartlett, Edwd C, Second ave, Sorrento
Bartlett, Edwd H T, 39 Dalgleish st, Wembley Pk.
Bartlett, Ernst J, frmr, York

Bartlett, Frank, frmr, Kungin
Bartlett Frank, 20 Lacey st, E Perth
Bartlett, Fred, strekpr, Yarloop
Bartlett, Geo, fmr, Bridgetown
Bartlett, Geo T, com agt, Kanowna
Bartlett H E, Economic Stores, Collie
Bartlett Jas, 3 Arthur st, Subi West
Bartlett, Jas, frmr, Kulin
Bartlett, Jas, 259 Rly pde, Mylands
Bartlett, Jno T, settler, Mandiga
Bartlett J, Herdsman Lke Sttlmnt, Ldrvle
Bartlett L G, Queen's Htl, 514 Beaufort st, H Hill
Bartlett Luther B 140 Piesse st Bldr
Bartlett M, Kanowna
Bartlett, Miss, drsmkr, Geraldton
Bartlett, Mrs, 36 Queens cres, Mt Law
Bartlett, Mrs A, Bridgetown
Bartlett Mrs Beatrice, 78 Harborne st, W Ldrvle
Bartlett, Mrs D, 9 Dean st, Cott
Bartlett, Mrs E, 199 Heytesbury rd, Subi
Bartlett Mrs E, 193 Macdonald st, Kalg
Bartlett Mrs E, 71 Cowle st, Perth
Bartlett, Mrs F A, Kooyong rd, Bel Pk
Bartlett Mrs O M, 37 Coolgardie st, Sub
Bartlett N, 48 Stirling hghwy, Ndlnds
Bartlett Percvl J, 35 Bruce st, Ned Pk
Bartlett Sarah, Kanowna
Bartlett Thos, 37 Melrose st, Ldrvle
Bartlett Thos, 8 Troode st, W Perth
Bartlett, Wltr A, frmr, Kondut
Bartlett Wilfrid S sec Rds Bd Dumbleyung
Bartlett, Wm, 263 Albany rd, Vic Park
Bartlett, Wm, fuel, 4 Mackie st, Vic Pk
Bartletto Studios, phtgrphrs, 671 Hay st, Perth
Bartley Bert J, 110 Mackie st, Vic Park
Bartley, Chas, Clarendon st, Cottesloe
Bartley, C, mot car ppr, Roebourne
Bartley, G R, mgr Nat Bk, Harvey
Bartley, J, fmr, Pootenup
Bartley Jno H, 83 Fairway, Ned Pk
Bartley Miss M, 59 Clotilde st, Mt Law
Bartley, Mrs Nellie, Warraham rd, Cctt
Bartley, Mrs R, 37 Perth-Fre rd, Ned Pk
Bartley, R, Clarendon st, Cottesloe
Bartley T, Narrogin
Bartley Wm, 70 Eric st, Cott
Bartley Wm 115 Silas st Plympton
Bartling F, 35 Waverley st, S Perth
Bartlow, C, 28 Melrose st, Ldvlle
Bartoli Eugene, Clover rd, Redclfe
Bartolovitch, Matthew, Bldr 280 ise, Bld
Barton, Albert, Henderson rd, Redcliffe
Barton Chas E, 35 Market st, Fre
Barton E, 5 Robin st, Mt Law
Barton, Harold D, frmr, Young's Siding
Barton, Harold P, 47 North st, Mt Law
Barton, Hy, 8 Field st, Mt Law
Barton, Ivan, 20 Varden st, Piccadilly
Barton Jas, 32 Colombo st, Vic Pk
Barton, Jas M, 44 Geddes st, Vict Park
Barton Jno, 49 Moore st, E Perth
Barton, Jno, Westbury rd, S Perth
Barton, Milton, 169 Thomas st, Subi
Barton, Mrs D, 22 Bowman st, S Perth
Barton, Mrs K I, 5 Broome st, H Hill
Barton Mrs L, 473 Hay st, Subiaco
Barton Mrs Laura, 5 Hill st, S Perth
Barton, Richd, fmr, Baandee
Barton, S, htl bkr, 62 St Geo ter, Pth
Barton, Thos, 6 Stafford st, Mid Jctn
Barton W frmr Tambellup
Barton Wm 75 Attfield st Fre
Barton, Wm, fmr, Baandee
Barton, Wm, frmr, Southern Cross
Barton, Wm H, 4 Southport st, Ldvlle
Barton-Parkes, Mrs M, 516 William st, H Hill
Bartons, D I C, furn mfrs, 165 Hannan st, Kalgoorlie; & Leonora
Bartram Bros, frmrs, Nippering
Bartram, H, fmr, Nipering
Bartram, Herman J, fmr, Dumbleyung
Bartram, Hillier H, frmr, Dumbleyung
Bartram, Jas G H, fmr, Dumbleyung
Bartram, Louis, 70 Forrest st, Bldr
Bartram, Geo R, frmr, Beverley
Bartsch, C A F, frmr, Kellerberrin
Bartsch F rly emp Loongana
Baruffi, P, frmr, Balingup
Barwell Robt, 87 Thomas st, Subiaco
Barwick, Fredk, frmr, Perenjori
Barwick Jas, 48 Wardie st, S Fre
Barwick, Percy A, Ben st, Redcliffe
Barwise, E L, 15 Violet gr, Subiaco W
Barwise E L, 10 Brown st, Claremont
Barwise Mrs A, 111 George st, E Fre
Barwise Pearce Jas, 5 Beach st, Cott
Barwise Wm A, 51 Cntbry ter, Vic Pk
Barwood, Spencer V, Saladin st, Clrmnt
Barzel Saml, 136 Glendower st, Perth
Baschoffs, Rev Jos (R C), Beagle Bay
Bascombe, Fredk J, 35 Devon rd, Clrmnt
Basden, C, prop "Thistle," 895 Hay st, Perth
Basden C, pstryck, 137 Claisebrk rd, E Perth
Basenden Frnk (B and Leiper) Ravensthorpe
Basford, H, frmr, Mogumber
Bashall, Miss D, drsmkr, 66 Wm st, Pth
Bashall Miss Dorothy 4 Gwenyfred rd South Perth
Bashall, Richd, fmr, Bridgetown
Basham Hugh G 32 King George st Vict Park
Basham Mrs A E, Albany rd, Gosnells
Bashford Jas, Group 121, Northcliffe
Bashford, Miss Ruby, 180 Stirling st, E Perth
Basilico, Andw, frmr, Elleker
Basils —, frtr, Central arc, Perth
Baskerville Albt V, Hrdsmn Lke Sttlmnt, Leederville
Baskerville A, 32 Thomas st, E Fre
Baskerville, E, per way, Bodallin
Baskerville, Geo, PM, Augusta
Baskerville H T foreman Pemberton
Basley Alb, foreman Rds Bd, Meekatharra
Basley, Alfd, 8 Magnolia st, Nth Perth
Basley, Wm, 151 Newcastle st, Perth
Basnett Garland Ltd, lthr mchts, 108 Murray st, Perth
Basnett C P, frmr, Bodallin
Bass Mrs Alice L, 50 Vict st, Mid Junct
Bass Mrs Jane, Hampton rd, Bcnsfld
Bass Thos, 1 Padbury ter, Mid Jctn
Bass W A, 17 Learoyd st, Mt Lawley
Bassanelli Antonio, frmr, Gnowangerup
Bassell, Adolf B, Station st, Cangton E
Bassell, R, mxd bus, 124 Swan st, Gldfd
Bassendean Bowling Club, Wilson st, Bassendean
Bassendean Elect Light stn, Kenny st, Bassendean
Basndn Elect Supply, Perth rd, Bsndn
Bassndn Fish Supply, Perth rd, Bassndn
Bassendean Fire stn, Perth rd, Bsndn
Bassendean Picture Gardens Perth rd Bassendean
Basndn Rd Brd & Brd Hlth, Perth rd, Bassendean
Bassett & Sons J, grngrcrs, 107 Clrmnt cres, Clermont
Bassett's, drprs, 177-9 Rokeby rd, Sub
Bassett A, frmr, Salmon Gums
Bassett, Bertie, orchdst, Mdgton
Bassett, Ernest, Frank st, Kalgoorlie
Bassett, Frncs, fmr, Brookton
Bassett, Frank, fmr, Brookton
Bassett, Fredk W, 28 Basinghall st, Vict Park
Bassett Jas B, 200 Rokeby rd, Subiaco
Bassett Jas D, 14 Denis st, Subiaco
Bassett J, crpntr, 151 Marmion st, Cott
Bassett J C, Viveash rd, Mid Swan
Bassett, Jno W, wine mcht, Newcastle rd, Mid Swan
Bassett, Jos, dairyman, Mellor rd, Bib I.
Bassett, Jos, fuel mcht, South st, Bcnsfld
Bassett Jos, Reuben st, Bcnsfld
Bassett Jos W, 34 Coode st, Mt Law
Bassett, Mrs E J, Welshpool rd, Wattle Grove
Bassett Mrs M, 38 Loftus st, Clermont
Bassett, P C, orchdst, Mdgton
Bassett, Robt, 26 Lilly st, S Frmntle
Bassett Stan, 151 York st, Subiaco
Bassett, Walter, Welshpool rd, Wattle Gr
Bassett W M, indent agt, 723 Hay st, Perth
Bassett, Wltr M, 1023 Wilngtn st, Prth
Bassford, T, overseer Barnong stn, Yalgoo
Bassham, Ray H, 37 Gallipoli st, Vic Pk
Bassula, Jno, Swan st, N Fre
Basten Fredk J, 31 Bellevue ter, Fre
Basten, Wm S, grcr, 104 Louis st, Lmngtn Heights
Basten, Wm T, 32 Lewis st, Lmgtn Hghts
Baster, Mrs J, 177 Lord st, E Perth
Baster, S J, btchr, Wyalcatchem
Bastian, Archd, fmr, Three Springs
Bastian, Ern E, frmr, Hopetoun
Bastian Capt Har, in chg Salv Army, 44 Seventh av, Maylands
Bastian, Hy (B Bros) Day Dawn
Bastian Jno, 48 Normanby st, Maylands
Bastian Miss Ethel J Melville par S Prth
Bastian, Mrs L, lndry, 338 William st, Perth
Bastian, R G, 3 Baker av, Perth
Bastian Samson, 1 Gardiner st, Nwood
Bastian, Vernon Clyde, frmr, Lake Brown
Bastian, Thos A, 379 Bagot rd, Subi
Bastiani, Ernst E, Deakin st, West Gldfd
Bastin, Edwd, 142 Keightley rd, Subiaco
Bastin, Edw R, 2 Hope st, Bcnsfield
Bastin, Wm, store, Onslow st, E Frmntl
Basto Patk 62 Fifth av Mylnds
Baston, Edwd L, 142 Keightley rd, Subi
Baston, Jno H B, Harper st, Mid Junc
Baston Mrs Margt E 2 Riley rd Clrmnt
Bastow, J, 14 Spring Pk rd, Mid Junct
Bastow Jno H, 42 Goode st, Mylnds
Bastow Jos, 18 Woodbridge ter, Mid Jctn
Bastow, Philip, 21 Wm st, Mid Junctn
Bastow, Wm, 7 Cope st, Mid Junctn
Bastowe R, 29a Gerrard st, Vict Park
Batallina, Constance, fmr, Manjimup
Batavia Sea & Fire Ins Co Ltd (reg off), 609 Wlingtn st, Perth
Batchelor Alfd, frmr, Broomehill
Batchelor, F A, frmr, Wickepin
Batchelor, Hy, 36 Spring Pk Rd, Mid Jctn
Bate Bernard, 99 Beatty av, Vict Park
Bate Lovsus 32a John st Perth
Bate Mrs Alice M, 30 John st, Cott
Bate, Mrs Emily, S, 36 Galwey st, Ldrvle
Bateller, G L, Albany

BATEMAN Ltd J & W

wholesale grocers & tea mchts, shipping & insurance brkrs, hardware & wine & spirit mchts, ship chandlers and general ironmongers and "Steel" Star Windmills agents; Henry and High Sts., Fremantle; Dugan and Forrest Sts., Kalgoorlie; and 848 Hay St., and 373-77 Murray St., Perth. (Head Office).

Bateman Ltd, M J, elec engrs and radio experts, 119 Hay st, Frmntl, & 12 Milligan st, Perth
Bateman Alan, 50 Matlock st, Mt Haw
Bateman Albt, 39 Osborne rd, E Fre
Bateman Allan, 79 Normanby st, Mylnds
Bateman, Cecil, frmr, E Beverley
Bateman, Chas G, 25 McNeil st, Pep Gov
Bateman Clar, 4 Thomas st, W Perth
Bateman, E, frmr, Round Hill
Bateman E P, frmr, Moora
Bateman E J, 11 Queen's cres, Mt Law
Bateman, F, frtgrwr, Walliston
Bateman F W, gdnr, Kalamunda
Bateman G V W Mt Weld Stn Laverton
Bateman, Geo, orchdst, Toodyay
Bateman, Gertrude E, Broome
Bateman, Har, stn overseer, Nullagine
Bateman H G, 2 Hotham st, Bayswater
Bateman H L, 180 Suburban rd, S Pth
Bateman, Henry J, fmr, Brookton
Bateman J frmr Toodyay
Bateman, J, 109 First av, Mylnds
Bateman, J, 18 Harold st, Bellevue
Bateman J J, 150 Attfield st, S Fre
Bateman Jas C, 59 Douglas av, S Perth
Bateman, Jno W, Preston Pt rd, Rchmnd
Bateman, Jos W, drpr, 294b Canbridge st,, W Ldvlle
Bateman L L, mfrs agt, 156 St Geo ter, Perth
Bateman, Lewis L, King Pk av, Perth
Bateman M J, 170 St Geo ter, Perth
Bateman Mrs A M, 69 Roseberry st, Byswtr
Bateman, Mrs Clara, 43 Robinson st, Claremont
Bateman, Miss E J, sister in chg Lock Hosp, Carnarvon
Bateman Mrs Ellen J confr Swanbourne ter Cott
Bateman Mrs Amy K 170 Mary st Beaconsfield
Bateman, Mrs M, Alexr rd, Rhmnd
Bateman R, 541 High st, E Fre
Bateman R, 7 Westbury cres, Bicton
Bateman, T, Rly cres, Bayswater
Bateman Vernon, 35 Marita rd, Clrmnt
Bateman Victor, 891 Albany rd, Vic Pk
Bateman, W, frtgwr (Bulls Creek) Canning Bridge.
Bateman W, jnr, Bulls Crk, Canning Bridge
Bateman W S, Fre rd, Gosnells
Bateman Wltr M, 33 Keane st, Pept Gr
Bateman W H, Carrington st, Bcnsfld
Bateman Wm H frmr East Beverley
Bateman Wm T, 8 South la, Fre
Bates — Kalgoorlie st Cott Beach
Bates, Alfd B, frmr, Narrogin
Bates, Alfd W, 6 Bayley st, Midland Junctn
Bates Andw, wrdr, 5 Holsworth st, Fre
Bates, Anthony E, warder, 38 Henderson st, Fre
Bates, Bern, 99 Beatty av, Victoria Pk
Bates, C, frmr, Merredin
Bates, Chas pstmstr, Dumbleyung
Bates, Cliffd, 20 Alexndr st, W Ldvlle
Bates Daniel T 64 Leonard st Vict Park
Bates E M H, sec Kindergarten Union Training College, 1186 Hay st Perth
Bates, E J, 84 Mandurah rd, S Frmntle
Bates, Edgar Wm, Fraser rd, Applecross

Bates, Edward; frmr, Bencubbin
Bates, Fred J, 61 Rookwood st, Mt Law
Bates, Fredk J, Raleigh st, Vict Pk
Bates, Geo, 7 Shakespeare st, N Leederville
Bates, J Edwd, frmr, Marradong
Bates Jno, 281 Rly Par, Maylands
Bates, Jno A, frmr, Boundain Siding
Bates Leond, 2 Daglish st, W Ldrvle
Bates Leond G, 51 John st, Cott
Bates, Mrs A, 10 Coogee st, Mt Haw
Bates Mrs A, Albert st, Osborne Pk
Bates, Mrs B, Stirling hghwy, Claremont
Bates Mrs E, 104 Qn Vict st, Fre
Bates Mrs Flor, 15 Attfield st, Fre
Bates Mrs F, 25 King Wm st, S Fre
Bates, Robt W, bone mills, Burt st, Bldr
Bates, Rupt A, prlr, Shark's Bay
Bates, Stan E, 9 Cargill st, Vic Park
Bates, T E, frmr, Arthur river
Bates T E, Fraser rd, Applecross
Bates Thos, 10 Clydesdale st, Vict Pk
Bates, Thos W, frmr, Pinjarra
Bates W G, frmr, Williams
Bateson Josh, mkt grdr, Maddington
Batey Har, 11 May st, Bayswater
Batey, Jas E, Railway cres, Bayswater
Batey, Thos H, Arundel st, Bayswater
Batger Har, 95 Fifth av, Mt Lawley
Batger, Thos C, 103 Chelmsford rd, N Perth
Bath, F, Albany
Bath Geo, pstryck, 10 Henry st, Swnbrn
Bath, Mrs Mary, Slade st, Bayswater
Bath, Thos H, frmr, Tammin
Bath, Thos H, 101 Townshend rd, Subi
Bath Vic R, Hovia st, Sth Perth
Bath, Walter H, 264 Bulwer st, Perth
Bath, Wltr M, tlr, Vict st, Bnbry
Bath, Wm, 109 Blencowe st, Ldrvle
Bath Wm, tea gardens, Broad Arrow rd, Kalgoorlie
Bathgate, A B, mgr Penfold's Wines Ltd, 18 Howard st, Perth
Bathgate Alex B 25 Outram st Perth
Bathgate Alex B, 2 Ozone par, Cott
Bathgate Archd G, 22 Staton rd, Richmond
Bathgate, David, 21 Raleigh st, Vict Prk
Bathgate Jno Pender, 38 Rupert st, Subi
Bathgate, Nurse, priv hosp, 22 Stn rd, Rchmnd
Bathols Phillip, Hamilton st, Bassendean
Bathurst, Fred, 34 View ter, Bicton
Bathurst W H, grcr, 14 View ter, Bicton
Batiste, Hubt, 12 Viveash rd, Mid Jctn
Batley Chas, 5 Melville st, Cott
Batley, Herbt, frmr, Group 20, Willyabrup
Batley, Jas, frmr, Lake Brn, Nungarin
Batley Mrs M E, Wanneroo rd, Osb Pk
Batson Mrs C, 13 Balfour st, Cott
Batt, Arth jnr, frmr, Marradong
Batt, Bon A, Henry st, Cnngtn E
Batstone T H furn shop 1104 Hay st Perth
Batt, C V, frmr, Dwellingup
Batt, Geo, JP, frmr, Marradong
Batt, Miss H, 196 Fremantle rd, S Prth
Batt, Thos Jas, frmr, Narrogin
Batt, Wm J, pltry frmr, Albany rd Cgtn
Battaglia S, frmr, Fulham rd, Blmnt Pk
Battalana, Mrs C, frmr, Manjimup
Battams, N J, frmr, Barberton
Batteglia, C, pltry frmr, Blmnt Pk
Battelano, Const, fmr, Balbarrup
Battelano, Constantino, fmr, Manjimup
Battelano, Constantino, frmr, Manjimup
Batten —, 39 Karoo st, S Perth
Batten Arn, Albany rd, Cnngtn
Batten C W, grngrcr, 119a Byswtr rd, Bayswater
Batten, Chas H, 84 East st, Maylands
Batten, Harry, grngcr, Leviathan st, Bldr City
Batten J D, 577 Murray st, Perth
Batten, Mrs Annie, 21 Gladstone av, Sth Perth
Batten, Mrs K S, 5 Rupt st, Subi
Batten, Robt B, Third ave, Bsndn
Baten, S J, 142 Havelock st, Perth
Batten Victor G, 135 Angelo st, S Perth
Batten, Wm T, 83 Vivian st, Bldr
Batterham E, mxd bus, 424 Albany rd, Victoria Park
Batterham E, 56 Manchester st, Vic Pk
Batters, Arth J, 34 Milne st, Byswtr
Battersby, Geo, frmr, Coorow
Battestella, Mrs M, mxd bus, 267b Wm street, Perth
Batti S Howard, brstr & solr, 49 St Geo ter, Perth
Battle & Barton, store, Kondut
Battley Mrs Eliz, 222 Lord st, E Perth
Batty, Alf, fmr, Mt Hardy
Batty, Chas H, 539 High st, Fre E
Batty Claude, frmr, Arrino
Batty, Cyril V, 92 Williams rd, Ned Pk
Batty E A, 26 Archdeacon st, Nedlands
Batty, Ernst A, 26 Walcott st, Mt Ly
Batty, Harry J, 539 High st, Fre E
Batty, Harry J, 539 High st, Fre
Batty J H, 5 Brookman st, Perth
Batty O K, 24 Qns cres, Mt Lawley
Batty, Thos H, 38 Cargill st, Vict Pk
Battye & Hartrey, Misses, slctrs, 44 St George's ter, Perth
Battye, J S, Litt.D, LL.B, Univ of WA, Crawley Park est, Ned Park
Battye Jas E, 192 Central av, Mylnds
Battye, Dr Jas S, LLB, JP, see Pub Lib of W A, James st p r, 3 Frncs st, P
Battye L, grcr, 172 Labouchere rd, S Pth
Battye, Mrs Chas, 27 Churchill av, Subi
Baty & Co C S, radio dlrs, 782 Hay st, Perth
Baty A G (Morawa Htl), Morawa
Baty C S, 11 Airlie st, Swnbrne
Baty, Fred C, fmr, Dangin
Baty, Fredk, fmr, Dubilling
Baudain, Bertm, 37 Agnes st, Bcnsfld
Baudinette Chas C, Broad Arrow rd, Kal
Bauer, Arth, frmr, Ballidu
Bauer, David C, Broome
Bauer, Miss E, 5 Perth st, Cott
Baugh, Richd, chmst, 104 Hannan st, Kalgoorlie
Baugh, Richd, Park st, Kalg
Baughen Chas, 39 Wesley st, S Fre
Baughen, H, kpr E Fre pound, King st, Plympton
Baughen Mrs L, 39 Wesley st, S Fre
Bauk, Anthy, vign, Herne Hill
Baum, F A, 350 Cambridge st, Ldrvle
Baum, Mrs M, Austral st, Kalg
Baumgarton Mrs, 61 Armagh st, Vic Pk
Baverstock, Arth C, 37 Kent st, Vic Pk
Bavid Alex crpntr Treesville
Bavicvich, Marn, gdnr, Spearwood
Bawden, Geo, fmr, Brookton
Bawden J T, fettler, Forrest
Bawden, Mrs R, 4 Geo st, Kalgoorlie
Bawden, Richd H, Hanns Rwrd is, Kal
Bawden, W, gar, Yura
Bawden, Wm, Chmbrln st, Pic
Bawden, Wm, jun, 99 Varden st, Picc
Bawden, Wm H, 9 Hmptn rd, Bcnsfld
Bawdon Syd, 190 Bris st, Perth
Baumont Edw, 223 Royal st, E Perth
Baxter, E & J B, frmrs, Perenjori
Baxter & Macfarlane Ltd, egg exporters, 48a Murray st, Perth
Baxter and Sons contrs crpntrs and undertkrs Bruce Rock
Baxter A A, chmst & p o & Cwlth Bk agcy, 146 Onslow rd, Subiaco
Baxter, A W, 26 Brown st, Claremont
Baxter, Albt, fmr, Gnowangerup
Baxter, Alf, cab ppr, 12 Turner st Highgate Hill
Baxter Rev Andw (Eng), 15 Leonard st, Vict Park
Baxter, C F, frmr, Meckering
Baxter, Chas, cretkr oval, Johanna st, Nth Fremantle
Baxter, E E, carpenter, Bruce Rock
Baxter D, bus drvr, Kalamunda
Baxter, D, carrier, Newdegate.
Baxter David, 101 Harold st, H Hill
Baxter, David, King st, Coog
Baxter E A, 103 Eighth av, Maylands
Baxter, E A, hrdrsr & tobcnst, 67a Elizabeth av, Maylands
Baxter F E, grcr, 57 Anzac ter, Bsndn
Baxter, Fredk, fettler, Lake Austin
Baxter Fredk A, hrdrssr & tobcnst, 67 Eighth av, Maylands
Baxter Geo, 3 Oats st, Vict Pk
Baxter H J, Gosnells rd, Gosnells
Baxter, Herbt, p.m. & carr, Stoneville
Baxter, J, frmr, Gnowangerup
Baxter J, store, Albany rd, Cnngtn
Baxter J H, solcr, Wagin
Baxter J, engr, 25 Wm st, Perth
Baxter, Jas, 30 George st, Perth
Baxter, Jas J, 18 Montreal rd, Mid Jctn
Baxter Jno, 481 Charles st, Mt Hawley
Baxter Jno frmr Yealering
Baxter, L H, Albany
Baxter Mrs A, 2 Rankin rd, Subi
Baxter Mrs H, 64 Second av, Mt Law
Baxter Mrs J, 23 Vale rd, Mt Law
Baxter Mrs D, 974 Albany rd, Vic Park
Baxter Mrs M A, 141 Royal st, E Perth
Baxter Perc, hrdrsr & tob, Stirling hwy, Bcklnd Hl
Baxter, R, fmr, Dinninup
Baxter R A, frmr, Cunderdin
Baxter R L, frmr, Cunderdin
Baxter, Ralph, frmr, Broomehill
Baxter R R, 73 Melville ter, S Perth
Baxter, Robt, 103 Eighth av, Maylands
Baxter, W S, 562 High st, E Frmntle
Baxter, W F, frmr, Cranbrook
Baxter, W J, Dumbleyung
Baxter-Bruce, Robt E, Group 53 Margrt
Bay, Albt M, Jutland par, Clrmnt
Bayant, Mrs, 714 Beaufort st, Mt Law
Bayes, Jno W, 113 Kimberley st, Ldrvle
Bayley, Edwd H, 6 Queen st, Claremont
Bayley Fred, frmr, Denmark
Bayley J J, vigneron, Herne Hill
Bayley Jas H, 157 Varden st, Pic
Bayley Mrs M T frmr Harrismith
Bayley, N, fmr, Denmark
Bayliss Alex J, 120 Vincent st, N Perth
Bayliss, Chas, 120 Gerard st, Vict Prk
Bayliss, Chas F, 15 Turton st, Gldfd
Bayliss D frmr Moora
Bayliss Evan B, prntr, 13 Pier st, E
Bayliss Fredk G, 45 Moore st, E Perth
Bayliss, Geo, Caled av, Maylands
Bayliss Jno, stkmn, Dandarragan
Bayliss, Jos E, Group 74, Margaret Rvr
Bayliss Mrs Eliz, 136 Parry st, E Perth
Bayliss Mrs Gladys, 1 Qns cres, Mt Law
Bayliss, Mrs M, 1018 Wlingtn st, Prth
Bayliss, R, 183 Nth Beach rd, Mt Haw
Bayliss, Robt G, 107 Kensington st, E Perth
Bayliss, Wm, 8 Bulwer st, Perth
Bayly, E J, 9 Learoyd st, Mt Lawley
Bayly Edwd B, 15 Labouchere rd, S Pth
Bayly Edwd B, 77 The Esplnde, S Perth
Bayly G P, 14 Suburban rd, S Perth
Bayly, Jas E, 9 Learoyd st, Mt Law
Bayly, Mrs L R, 82 Bagot rd, Subi
Bayly, Mrs V, confr, 7 Lake st, Pth
Bayley Phillips G, 9 Anstey st, S Perth
Bayman C, bldg contr, Port Hedland
Baynes Arth, 6 Carrington st, Mt Law
Baynes, Geo, Anzac ter, Bsndn
Baynes, Mrs E, Parker st sth, Bassndn
Baynes Mrs M, 23 Qn Vict st, Fre
Baynes W H, 70 Rlwy av, Bssndn
Bays Ltd, mtr cycle imptrs, 896 Hay st; transport depot & gar, Mounts Bay road, Perth
Baysher, Herbt, Kenny st, Bassendean est, W Guildford
Bayson, Reg, 28 Brkmn st, Pth
Bayswater Fire Brig (W Dick, supt), Roberts st, Bayswater
Bayswater Pound, Garrett rd, Byswtr
Bayswater Rd Bd & Local Bd of Hlth, Slade st, Bayswater
Bayswater Swimming Club, Slade st, Bayswater
Bayswater Town Hall Slade st Bayswater
Bazett, D, sister, hospital, Nornalup
Bazili, Simon, marine dlr, 145 Edwd st, E Perth
Beach, H G, mgr Kodak (Aust) Pty Ltd, 662 Hay st, Perth
Beach, H G, 15 Richardson st, S Perth
Beach, Horace, 28 Hubert st, Vict Pk
Beach Jno, 114 Ascot rd, Rvrdle
Beach, S G, tailor, Busselton
Beacham, Edwd, frmr, Pinjarra
Beachan, F, see Rifle Club, Watoona
Beacham, Geo, store & butcher, Pinjarra
Beacham, Jas J, frmr, Pinjarra
Beacham, Levi, fmr, Pinjarra
Beacham, W, frmr, Group 144, Busselton
Beacham, W, landowner, Toodyay
Beacham Wm, 15 Suffolk st, Fre
Beaden, R B, Mills rd, Gosnells
Beaden, Wltr H, 9 Glebe st, Nth Perth
Beaden, Wltr H, 9 Rose st, N Perth
Beadle, Harold G, Parker st, S Bsndn
Beadle Harry 35 West par E Perth
Beadle, Mrs J, 31 Carr st, Perth
Beadle Thos E, Eliz st, Byswtr
Beadle, W H D, nwsagt, 450 Nwestle st, Perth
Beadle, W H D, 12 Prospect pl, Perth
Beagin, Felix, 277 Newcastle st, Perth
Beaglehole Mrs Emily L, 22 Cheetham st, Kalgoorlie
Beaglehole, Samp, Carey rd, Sth Bnbry
Beagley G A, 4 Solomon st, Buck Hill
Beagley, Harry, fmr, Bencubbin
Beagley Jno A, 39 Lochee st, Bcklnd H
Beakbane Miss B, Darlington
Beal, Chas Wm, 147 Royal st, E Perth
Beal, Geo, 81 James st, Guildford
Beal, Jno, frmr, Kenwick
Beal, Jno Herbt, Jones st, Osborne Park
Beal Thos G, 75 Daglish st, W Ldrvle
Beal Wm, 24 Boundary rd, Mid Jctn
Beale & Co, butchers, 100 Stirling highway, Cottesloe
Beale, Chas W, 219 Brown st, E Pth
Beale Ernest, Garden st, Cannington
Beale F W, 32 Suffolk st, Fremantle
Beale Fred A, 18 Victor st, H Hill
Beale Geo, Garden st, Cannington
Beale, Hy, 17 Miller st, Vict Pk
Beale, Hy P, 133 Ocean rd, Coits
Beale Ken, 160 Watkins st, Bcnsfld
Beale Miss E, mxd bus, 160 Hay st, Subiaco

Beale, Mrs B M, 48a Wittenoom st, Bldr
Beale Mrs E, 15 Coghlan rd, Subi
Beale, Mrs M, Garden st, Cannington
Beale, Norm, 18 Cuthbert st, Subi W
Beale, Mrs Mary A, 601 Murray st Perth
Beale W, confcr, 85 Sth cres, Byswtr
Beales Mrs T, 101 Stirling hghway, Cott
Bealing Mrs A C, mix bus, 93 Shenton rd, Clermont
Beall, Phillip G, 64 Lansdowne rd, Pth
Beall, Regd, Mary st, S Perth
Beall Regd A, Thelma st, S Perth
Beall Regd Alfd, Group 111, Denmark
Beam Service Stn, Wgton st, Perth
Beaman, Jno, Grand par, Bayswater
Beaman Thos, bldr, 164 Crawford rd, Maylands
Beaman Jas E, frmr, Group 128, Nelson
Beament Wallace, 162 Pier st, E Perth
Beames, Darcy F, Buller st, Kalg
Beames, Hurtle M, 44 Boundary rd, Kal
Beamish, F T, med pract, Wllngtn st, Nrthm
Beamish G W, 58 Hampshire st, Vic Pk
Beamish, Geo H, Belmont Park
Beamish H A, 53 Balmoral st, Vict Pk
Beamish Miss M M, 19 Vict av, Clrmnt
Beamish, Miss M M Masseuse, Haslum hs, Queen st, Fre
Bean Bros, frmrs, Kojonup
Bean, Alan R, med officer, Frmntle Pris; p r, 161 Sth ter, Fremantle
Bean, Fred (B Bros), Kojonup
Bean Fred, Group 107, Northcliffe
Bean, L, frmr, Yornanning
Bean, L I (B Bros), Kojonup
Bean, Mrs. Susan, 3 Pilbarra st, Bcnsfld
Bean, S, frmr, Northampton
Bean, Sid T, frmr, Northampton
Beane, Jack, 5 White st, N Fremantle
Beaney, Danl, Group 59, Busselton
Bear Arth E, orchdst, Carmel
Bear F J frmr Doweria
Bear, Fredk, fmr, Minnivale
Bear Fredk J, frmr, Minnivale
Bear Herbt E frm (Booralaming) Doweria
Bear Mrs C, 86 Fifth av, Mt Lawley
Beard, A, mgr N End Mn, Austrl st, Kal
Beard, Chas, fmr, Jennapullen
Beard, Ernst, 40 Temple st , Vic Pk
Beard F, form mgr, Toodyay
Beard Fisher, Petra st, Bicton
Beard Frncs E 19 Lichfield st Vict Pk
Beard, Frank C, 105 Hamersley rd, Subi
Beard Fred M cabr Parkerville
Beard, H, Armadale
Beard, H L, Jennapullen, Northam
Beard, Hy, repr, Fernbrook
Beard, Hy, repr, Lowden
Beard, Hy, York st, Bldr
Beard, H E, 15 Park st, Subiaco
Beard, Jas, fmr, Gnowangerup
Beard, Jno, frmr, Toodyay
Beard, Jno H, 36 Yilgarn st, Subi Wt
Beard Lewis N W frmr Meckering (Mth)
Beard, Mrs A, Williams rd, Ned Park
Beard, Mrs B G, ppprs Thompsons Frock Shop, 1267 Hay st, Perth
Beard, Mrs B G, 9 Mary st, Claremont
Beard Mrs Bertha, Wongan Hills
Beard, Mrs E T, 98 Qn Vict st, Fre
Beard, Mrs F, Alex rd, Richmond
Beard, Mrs, 307 James st, Perth
Beard Mrs M, Henderson rd, Rdclfe
Beard Mrs Sarah, 26 Carnac st, Fre
Beard Mrs Susannah, (off) Stirling st, H Hill
Beard, O C, 189 Swanbourne st, Frmntl
Beard Osmond, 152 Hill st, Fre
Beard Percy M, 180 Holland st, Fre Est
Beard, R E, frmr, Aldersyde
Beard Robt E, frmr, Pingelly
Beard, Robt H, 56 Douglas av, S Perth
Beard R H, 27 Portland st, Ndlnds
Beard, Robt H, 77 West par, E Pth
Beard S J, 158 Hampden rd, Ned Park
Beard T H, 375 Chas st, Mt Haw
Beard Wm, 351 Nestle st, Perth
Beard, Wm C, fmr, Deeside
Beard, Wm C, frmr, Manjimup
Beardman A strkpr Toodyay
Beardman Cyril, 16 Midgley st, Vic Pk
Beardman, Jas B, fish shop, 437 Fitzgerald st, North Perth
Beardman J K, 68 Merriwa st, Ndlnds
Beardman J A, 223 Eighth av, Mylnds
Beardman, L W, 14 Tuckfield st, Fre
Beardman R A, 21 Midgley st, Vic Park
Beardmore, —, 40 Woodville st, N Prth
Beardon, Wm, View st, Mylnds
Bearer, Herbt R, 51 Sadlier st, Subiaco
Bearing Service Co of Aust (WA), ball bearings, 856 Hay st, Perth
Bearley & Anderson, est agts, 97 St Geo ter, Perth
Bearsby W J, 4 Gibbon st, Bcklnd Hill
Beart, Alex K, engnr stn, Nullagine
Beart, Ernst, J.P., Bamboo Springs stn, Nullagine
Beasland, Geo, Rly par, Queen's Park
Beasley, A E, frmr, Jandakot
Beasley, Prof F R, 95 The Esplanade, S Perth
Beasley, F, tob, 258 Rly par, Ldrvle
Beasley, L, 10 Hardy st, S Perth
Beasley, Hilson, Albany
Beasley, Jack, 25 Thomas st, Ned Park
Beasley Jas, 4 Benporath st, Vict Park
Beasley Jno, Henderson av, Redcliffe
Beasley, Louis, 92 Labouchere rd, S Pth
Beasley, Miss D, 2 Bowman st, S Perth
Beasley, Mrs Louisa, 61 Hubert st V Pk
Beasley Robt, whlwrght, Narrogin
Beasley R J, 45 Clayton st, E Fre
Beasley, Wm, 45 Aberdare rd, W Subi
Beasley Wm W, 37 Bellevue ter, Fre
Beatham, R, frmr, Lake Grace
Beaton Bros, Thunderlarra stn, Thunderlarra
Beaton, —, 38 Albert st, North Perth
Beaton A Arthur River.
Beaton A officer in charge rly stn Broad Arrow
Beaton A, Cogla Downs, Cue
Beaton Albt mgr Crooks and Brooker Meekatharra
Beaton, Albt, orchdst, Lion Mill
Beaton, Alx, fmr, Wagin
Beaton Chas, 56 Prince st, Vic Park
Beaton, Don (B Bros), Thunderlarra
Beaton Duncan, 70 Anzac rd, Mt Haw
Beaton, G M, 90 Beatty av, Vict Park
Beaton, Harry, 4 Moir st, Pth
Beaton H G, 87 Shepperton rd, Vict Pk
Beaton, J, prod mcht, Hmlton st, Bldr
Beaton, Jno, 183 Burt st, Boulder
Beaton Jno G, 266 Oxford st, Ldrvle
Beaton, Kenneth McL, supt cemetery
Beaton, Misses A & H, frmrs, Yandanooka
Beaton Mrs T A, 39 Leonard st, Vict Pk
Beatson, Jno, 90 Nchlsn rd, Subiaco
Beattie Archd frmr Group 56 Peel Estate
Beattie Chas, ham & beef shop, 249 Wm st, Perth
Beattie Chas, 11 James st, Fre
Beattie, J C, carr, 183 Onslow rd, Sub W
Beattie J, 132 Ascot rd, Riverdale
Beattie Mrs L, 48 Cheriton st, E Perth
Beattie, Richd, 545 Ftzgrld st, N Perth
Beattie Robt, 26 Regent st, Ldrvle
Beattie Robt, 388 Vincent st, Ldrvle
Beattie, Wm F, jun, 19 James st, Fre
Beattie Wm 147 Macdonald st Kalg
Beattie, Wm F, 102 Quarry st, Frmntle
Beatty Bros, grazers, Dinninup
Beatty Bros, stnrs, Wm st, Prth
Beatty, Baikiel, F, Dalgety st, Plympton
Beatty G, 48 Matlock st, Mt Haw
Beatty, Howard (B Bros), Dinninup
Beatty, Jas, Hobbs av, Ned Park
Beatty, Jno O (B Bros), Dinninup
Beatty, Nurse M J, 12 Elvira st, Plmyra
Beatty Robt, 60 Wittenoom st, E Perth
Beatty, Saml, 32 Bulimba rd, Clrmnt
Beatty, Wltr (B Bros), Dinninup
Beatty, Wm L, frmr, Peranjori
Beatty, Wm L, 91 Redfern st, Subi
Beau, Leeney H, tchr, Nungarin
Beauchamp T R, 111 Third av, Mt Law
Beauclark, C, frmr, Harvey
Beaufort Cathcart & Moyston Deep Leads Ltd, mining co, 321 Murray st, Perth
Beaufort Dry Clnrs, 201 Beaufort st, Perth
Beauglehole Hy, Australind rd, Bunbury
Beauglehole, Jos R, mkt gdnr, Greenbshs
Beaumont and Son, T S, wool brkrs, AMP Bldgs, Wm st, Perth
Beaumont, Arth, btchr, Clrmnt cres, Clt James st, Guildford
Beaumont, F J, baker, Brookton
Beaumont, Miss A M, nwsagt, 201 James st, Gldfrd
Beaumont Mrs M A, 5 Robinson av, Pth
Beaumont, R C, 63 Ninth av, Maylnds
Beaumont Saml, 37 Coldstream st, Ldvlle
Beavan, J, frmr, Darkan
Beavan, Jno, Avonmore ter, Cottesloe
Beaver Arth A, 25 Arundel st, Fre
Beaver, Arth B, 2 Langsford st, Clrmnt
Beaver, Franc R, 228 Heytesbury rd, Sub
Beaver H, car hire, 182a St Geo ter, Perth
Beaver Mrs Anna, 902 Wgton st, Perth
Beavis Bros, storekprs, 166 Ftzgrld st, Northam
Beavis A, cretkr, (off) 13 James st, Perth
Beavis Jas H, 221 James st, Gldfrd
Beavis, Mrs S J, 389 Charles st, Mt Haw
Beavis Stanley A, 138 Fairfield st, Mt Haw
Beavitt Miss K, 113 Angelo st, S Perth
Beavor, H, contr, Wiluna
Beavor, Willis H, 40 Hickory st, S Fre
Beazeley F G, 109 Salisbury st, Byswtr
Beazley, A, 28 Fairlight st, Buck Hill
Beazley F, 84 McCourt st, Ldrvle
Beazley, Saml, 139 Herbert rd, Subi West
Bebbington, F J, frmr, Ravensthorpe
Bebbington, Geo A, 13 Holland st, Ldrvl
Bebbington, Jas, frmr, Ravensthorpe
Bebbington, Jno, frmr, Ravensthorpe
Bebbington Jno J, frmr, Dowerin
Bebbington, T H, frmr, Ravensthorpe
Bebbington Thos, frmr, Albany
Beccarelli Lingi gdnr Coolg rd Somerville
Becher, F J, fmr, Harvey
Becher, Michl H, 5 Avonmore ter, Cott
Beck C J, 29 Wlngtn st, Mylnds
Beck, Chas H, pntr, 42 Stirling highway, Claremont
Beck, Chas J, 250 Churchill av, Subi
Beck, Chas R, 70 Rupert st, Subi
Beck, Cornls, fmr, Popanyinning
Beck Edwd, 43 Mars st, Vict Pk
Beck, Edwn C, 11 Manchester st, V Park
Beck F C, grcr, 1142 Hay st, Perth
Beck, Geo, 7 Normanby st, Maylands
Beck Hans C, 19 Richardson st, Perth
Beck, Harry, 32 Davis st, Bldr
Beck, Hy J, fettler, Waroona
Beck, Hy W, 39 Olive st, Subi
Beck, J, fmr, Burracoppin
Beck, J W, stn mgr, Wubin
Beck, Jno, prod mcht, 121 Alma rd, Nth Perth
Beck, Jno E, Attfield la, S Fre
Beck, Miss, D J, matron St Margts Priv Hosp, 13 Turton st, Gldfd
Beck, Roy C, 21 Haynes st, Mt Haw
Beck, Walter, 7 King's rd, Subi
Beck, Wm Jno, 221 Charles st, Nth Perth
Becker, A, prsptr, Ora Banda
Becker, C W R, fmr & blksmth, Woodanilling
Becker, Chas L, Rly av, Bssndn
Becker Gustav H, Cross st, Bunbury
Becker Herbt B 91 Hopkins st Bldr
Becker W J (mtrn, Alexandra Home for Women), 55 Lincoln st, H Hill
Beckett —, McDonald st, Osborne Park
Beckett, Alfd, fmr, Donnybrook
Beckett, Alfd, frmr, Lowden
Beckett, Alf J, farmer, Esperance
Beckett, Bertie, motor mech, Albany
Beckett, Chas, Albany
Beckett, Edwd, 230 Mary st, Bcnsfld
Beckett Frnk W, 26 Willis st, Bcklnd H
Beckett Harold, crtkr, Queen's Gardens, Hale st, E Perth
Beckett Harry, crtkr, Queen's Gardens, Hay st, Perth
Beckett, J, saddler, Donnybrook
Beckett J, 35 Camberwell st, Vic Park
Beckett Jno, 30 Tyrell st, Nedlands
Beckett S R, 125 Gldfrd rd, Mylnds
Beckett, Wm, 298 Bagot rd, Subiaco
Beckett, Wm, Glyde st, Buckland Hill
Beckett Wm, 105 Hay st, Subiaco
Beckham R T, 11 Northwood st, Ldrvle
Beckhouse, Hume P, 26 Montreal road, Midland Junction
Beckingham, Alfd, frmr, Mukinbudin
Beckley & Co Ltd, C F, lead light mfrs, & mirror mfrs, 473 Hay st, Perth
Beckley, Aubrey Jno R, frmr, Mukinbudin
Beckley A J A frmr Moulyinning
Beckley Chas F, 14 Learoyd st, Mt Law
Beckley C F, 5 Vale rd, Mt Law
Beckley, Jno, Hammad st, Palmyra
Beckley N, 55 Servetus st, Clrmnt
Beckley, Wm, 11 Lane st, Kalg
Beckman Benj, dlr, 220 Wm st, Perth
Beckmann, Geo, miner, Broad Arrow
Becknell, Danl F, 146 Varden st, Ple
Beckwith, Chas F, 4 Delhi pl, Perth
Beckwith, Edwin Chas, 20 Westminster st, Victoria Park
Beckwith Jas, 17 Coronation st, Ldrvle
Beckwith, John T, 87 First av, Mt Law
Beckwith, Kenneth, J, 8 Highway, N Prk
Beckwick L A, 135 Nth Bch rd, Mt Haw
Beckwith, Mrs F E, 183 Thomas st, Subi
Beckwith, Roy, 238 Loftus st, Ldvlle
Beckwith, Syd F, 37 Westminster st, Vict Park
Bedd[illegible], Edw H, Star st, Vict Pk

BEDELLS, CHAS E, A.I.C.A., public accountant & auditor, registered agent Commercial Union Ass Co Ltd, 17 Wellington Bldgs William st, Perth. Tel Cottesloe 2224

Bedells, Chas E, 137 Ocean rd, Cotts
Bedells S E, 12 Boronia av, Nedlands

Bedford E J fmr Mullewa
Bedford, J, frmr, Teninidewa
Bedford, Jno, Kenny st, Bassendean
Bedford Mrs A, Aurelian st, Plmyra
Bedford Mrs E A 84 Tenth av Mylnds
Bedford Mrs Fanny, Sth st, Bcnsfld
Bedford Mrs F G, 87 Carr st, W Perth
Bedford Mrs H J, 69 Kitchener av, Vic Park
Bedford Ralph, Maida Vale
Bedford S, 18 Leon rd, Claremont
Bedford S H, arch, 89 St Geo ter, Perth
Bedfordale Agric & Hortcl Soc, Bedfdl
Bedforddale Growers Market, Albany rd, Vict Pk
Bedggood, Mrs A, 196 Nicholson rd, Sub
Bedlington, Dvd R, 230 York st, Subi
Bednall, A J, cycle bldr, Narrogin
Bednall, Jno H, frmn Water Sply, Nrrgin
Bedwell Alfd, Benarra rd, Cvrshm
Bedwell, Herbt H, 77 Forrest st, N Perth
Bedwell Miss L, eloc, 80 Barrack st, Pth
Bedwell, Rowley, sec Young Aust League (Incorp), Murray st, Perth
Bedwell, Wm A, Albany rd, Maddington
Bedwell Wm A, frmr, Albany
Bee, Arth E, stre, Cuballing
Bee, L R, serv stn & pstmstr, Keysbrook
Bee T, blksmith, Donnybrook
Bee T orchardist Keysbrook
Bee W C, 224 Rlwy ter, Maylands
Bee Wm H, 236 Loftus st, Ldrvle
Beech Arth H, 9 Herbert st, N Fre
Beech Arth H, 3 Myrtle st, Perth
Beech Jno, 207 Bulwer st, Perth
Beech Jno, 20 Florence st, Perth
Beech Jno, 80 Outram st, Perth
Beech, Mrs E B, 34 Burnside st, Bayswtr
Beech Mrs Irene, 46 Hubert st, Vict Pk
Beecham Rev E L (Bapt), 15 Vaucluse street, Claremont
Beechey, Christ W R, 8 Kerr st, Ldrvle
Beeck A W, Drake st, Morley Pk
Beeck, Arth, frmr, Woodanilling
Beeck E R, 11 Foyle st, Bayswater
Beeck, Fredk W, fmr, Moojebing
Beeck, G A, frmr, Katanning
Beeck Gordon W, frtr, Katanning
Beeck, H O, frmr, Gnowangerup
Beeck, J A, frmr, Gnowangerup
Beeck M E, frmr, Marracoonda
Beeck, Moritz E, fmr, Katanning
Beecraft, A E, 62 Nelson cres, E Perth
Beecroft Wltr E, 15 Stone st, S Perth
Beeck, W, frmr, Dyliabing
Beecroft, Clement W, frmr, Pingelly
Beecroft Thos M, sanitary contr, Goomalling
Beedeison, Jno D, 206 Rutland av, Vic Pk
Beedham Mrs A, 86 Fourth av, Mt Law
Beedham, Mrs E, 3 Roberts st, Kalg
Beedison, J, labr, Armadale
Beehive Drapery, Collie
Beeho, Mrs H, 32 Subiaco rd, Subi
Beel B, uphlstr, 515 Beaufort st, H Hill
Beel, Berl, 304 Lord st, E Perth
Beel Geo, 12 York st, N Perth
Beel, Mrs J, 56 Hanbury st, Kalg
Beeli, Constantine, 71 Joel ter, Norwood
Beer, Albt E, Fre rd, Cannington
Beer, Arthur H, Wroxton st, Mid Junct
Beer, Chas, stre, Southern Cross
Beer Ernest, George st, Queen's Park
Beer Ernst R, Geo st, Cnngtn
Beer, Ernest T, Graylands st, Claremont
Beer, Geo, Stuart st, Bnbry
Beer, H E, mng ed "Goldfids Observer," 51 Forrest st, Kalg
Beer, Harold E, 60 Bourke st, Piccadly
Beer Jas, frmr, Group 61, Busselton
Beer, Miss L, mus tchr, 91 Samson st, Bcnsfld
Beer Regd, 40 Langler st, Vic Park
Beer, Reg, tob & hdssr, 252 Albany rd, Vict Prk
Beer, Robt junr, baths ppr, Columbia st Bunbury
Beer S T, 131 Fourth av, Mt Law
Beer, Thos T, 91 Samson st, B'field
Beer W, agt, Fre Auction Mart, Fre
Beer Wm J Tuart st Bunbury
Beere Ernst W, Albany rd, Cnngtn
Beere, Rodk W, 53 York st, S Perth
Beerling, Waltr J, Anzac ter, Bassendean
Beermier, Geo Wm, Maddington
Beers, G R W, 30 King George st, Vic Pk
Beesley, Jno, fmr, Jandakot
Beesley, H, Palin st, Palmyra
Beeson, H, san contr, Mingenew
Beeson, S A, 26 Kalgrlie st, Mt Haw
Beetham, Jonas, contr, Albany
Beeton, R, Markets gar & serv stn, Dyer street, W Perth
Beetson, Geo C F, 192 Dugan st, Kalg
Beever, Geo, forest ranger, Collie
Beever, Mrs A, Arthur st, Piccadilly
Begbie, Mrs J, 297 Roberts rd, Subiaco
Begent, Stephen Hy, 10 Carlton st, Ldvlle
Begg C, mix bus, 40 Miller st, Vict Pk
Begg P C, 330 Mandurah rd, S Fre
Beggs, A, timber hewer, Nannup
Beggs, Mrs, Wilson st Bassendean
Begley, E, hdssr & tob, Perth rd, Bssndn
Begley E T, hrdrssr & tob, 804 Albany rd, Vic Park
Begley E T, tbcnst, 129 Wm st, Perth
Begley, Edwd T, 354 Bulwer st, Perth
Begley E T, 6 Macpherson st, Mt Law
Begley E T, tbcnst, 46 Helena st, Mid Junction
Begley, Edwin, 14 Flinders st, Mt Haw
Begley F, frmr, Benjaberring
Begley, J, plmbr, 96 Coogee st, Mt Haw
Begley, Michl, Archer st, Mid Jctn
Beagley Michl 50 Byers rd Mid Junct
Begley Mrs Eileen, 10 Wilberforce st, Mt Haw
Begley, P C, frmr, Walgoolan
Begley Wm, frmr, Walgoolan
Behn —, btchr, 643 Beaufort st, N Prth
Behn, J H, 216 Walcott st, Mt Lawley
Behan, Mrs A, aprtmnts, 181 St Geo ter Perth
Behns Ltd, btchrs, 136 & 141 Barrack st, & 661 Hay st, Perth
Beidge & Wilson, sheet mtl wkrs, 982 Hay st, Perth
Beigel & Co H M, wine sln & spirit mchts, Princep st, Bunbury
Beilby, A H, frmr, Ballidu
Beilby, Albt H, 45 Rockton rd, Claremnt
Beilby, C, sec Rds Bd, Tambellup
Beilken, Chas, 90 Forrest st, Boulder
Beilken Wltr J 106 Dwyer st Bldr
Beilken, Lawr W, 73 Davis st, Bldr
Bein, G, bootmaker, 48 Bennett st, E Pth
Beisley Arth, 16 Holland st, Fre East
Beisley, Hy T, drymn, South st, Bcnsfld
Beisley Sidney A, Edmund st, Fre Est
Beisley W J, 201 Canning rd, E Fre
Beisley, Walter, 14 Hickory st, S Fre
Beissel W M pattern mkr 133 Lord st E Perth
Beissel Wm M junr 133 Lord st E Perth
Beit, L, laundry, Wiluna
Beit Mrs M, Stirling hway, Bcklnd Hl
Belcher Chas S, 45 Gardner st, S Perth
Belcher, Hy T, fmr, Waterloo
Belcher, Jas, Group 51, Margaret
Belcher Jno Wm Vista st Sth Perth
Beldon, A, teacher, Perenjori
Beldon, Arth, Comer st, Como Est, Sth Perth
Belfast Irish Linen Co, mfrs agts, 3-5 Howard st, Perth
Beldon, Jas, Wood st, Mylnds
Belele Pastoral Co Ltd (reg off), 89 St Geo ter, Perth
Belfield, —, frmr (Baildon) Forrest Hill
Belfield, Frans, frmr, Mt Barker
Belford, W, frmr, Ballidu
Belicke, Stanley, 19 Gerard st, Vic Pk
Belgium Consulate, 15 High st, Fremantle
Belicke, Frnk, 7 Citroen st, Perth
Belinfante, Mrs Edith, 56 John st, Cott
Bell's Asbestos Austn Agcy Ltd, asbestos mfrs, 351 Murray st, Perth
Bell & Co, stre, Cue
Bell & Co R, gen mchts, Albany
Bell, James and Co, Pty Ltd, mchts, 18 Wm st, Perth
Bell, Ltd, Albany, mfg confrs, Gldfd rd, Mt Lawley and branches
Bell & Mathews, frmrs, Tenindewa
Bell & Peck, plmbrs' supplies, 452 Murray st, Perth
Bell & Son W S, engrvrs, 167 St Geo ter, Perth
Bell & Sons G, frmrs, Yorkrakine
Bell & Thompson, frmrs, Kondinin
Bell —, 20 Dangan st, Perth
Bell —, 12 Mann st, Cottesloe
Bell, A, frmr, Malyalling
Bell A fmr Red Lake
Bell, A, frmr, Yealering
Bell, A, hotel, Grasspatch, Esperance
Bell, A F, mat hosp, Mt Magnet
Bell Albany 40 Bourke st Ldvlle
Bell Albt, 182 Colin st, Perth
Bell Albt, 27 Troode st, W Perth
Bell, Alex B, 71 Heytesbury rd, Subi
Bell Alex S, mix bus, 691 Albany rd, Victoria Park
Bell, Allan, fmr, Dalwallinu
Bell, Anthony, fmr, Dalwallinu
Bell, Arth, fmr, Wongamine
Bell, Arth, 50 Gldfd rd, Mt Lawley
Bell, Arth, ins agt, Fitzg st, Nrthm
Bell Arthur B Shepherd st B'field
Bell, Arth G, frmr, E Beverley
Bell, Arth G, fmr, Dalwallinu
Bell Aubrey, 97 Carr st, W Perth
Bell, B G, mgr Ingersoll-Rand, 90 Egan st, Kalgoorlie
Bell Bernd, 232 Broome st, Cott
Bell, Cecil G, blksmth, 225 Albany rd, Vict Park
Bell Cecil G, Mill st, Cnngtn
Bell, Chas, fmr, Bullaring
Bell, Chas, Hawkins st, Piccadilly
Bell Chas, 253 Oxford st, Ldrvle
Bell Chas H L fmr Narrogin
Bell Clar, Queen st, Sth Perth
Bell, D A, mgr Bk N.S.W., Cunderdin
Bell Danl, 1 Mann st, Cott
Bell, Danl, wtchmkr & jwllr, Attwell Arc, Fremantle
Bell E, frmr & grzr, (E), Rockingham
Bell E W, 17 Leonard st, Vict Park
Bell Ernst, Baker st, Bcnsfld
Bell Ernst, 39 Douglas av, S Perth
Bell, Ellen (Ellendale Stn), Ftzry Crssng
Bell, Ernst, 39 Douglas av, S Perth
Bell, Ernst, fmr, Bullaring
Bell, Ernst, ice wks, Lawler st, Sth Perth
Bell F C, 236 St Geo ter, Perth
Bell, F P, 7 Duke st, Subiaco
Bell, Frank, agent, Mullewa
Bell Frank L, 127 Raglan rd, N Perth
Bell, Fredk, Fulham st, Belmont Park
Bell, Fredk, 39 State st, Vict Pk
Bell, Fredk G, 638 Edmund st, B'field
Bell, Fredk W, pitry frmr, Belmnt Pk
Bell, G E L, frmr, Corrigin
Bell Geo, 49 Egina st, Mt Hawthorn
Bell, Geo, 99 Eighth av, Maylnds
Bell, Geo, 66 Emmerson st, N Perth
Bell Geo fmr Yorkrakine
Bell, Geo E, frmr, Wickepin
Bell, Geo Hughes, 40 Rly terr, Mt Law
Bell, Geo W, 33 Hillway, Ned Park
Bell Geo W, 29 Holland st, Ldrvle
Bell, H H, bus mgr, Nannine
Bell Har K, 15 Mayfair st, Perth
Bell, Harry, 111 Victoria ave, Clrmnt
Bell, Harry, 37 York st, S Perth
Bell H A, 25 Prowse st, W Perth
Bell, Helen K, mus tchr, 21 Woodroyd street, Mt Lawley
Bell, Hy, 333 Hannan st, Kalg
Bell, Hilton, 87 Brandon st, Sth Pth
Bell Rev J (Eng), 2 Queenslea drive, Clermont
Bell, J, frmr, Capel
Bell J, 53 First av, Mt Law
Bell, Rev J (Meth) Inland Mission stn, Wyndham
Bell, J D, frmr, Williams
Bell J D, frmr, Narrogin
Bell, J F, Reserve st, W Ldrvle
Bell, J W, electrn, 160 Albany rd, Vict Pk
Bell Jas, frmr & gdnr, Rockingham
Bell Jas, 25 Gladstone av, S Perth
Bell, Jas, pitry fmr, Isseka
Bell Jas, 81 Qn Vict st, Fremantle
Bell J C, 48 King Edwd st, S Perth
Bell, Jas C, dntst, 133 St Geo ter, Perth
Bell, Jno, bildr saln, 44 Mkt st, Fre
Bell Jno, 2 Catherine st, Subiaco
Bell Jno, frmr, Kulin
Bell, Jno, frmr, Lake Brown
Bell Jno, contr, 16 Henry st, Subi West
Bell, Jno, 12 Kate st, Vic Pk
Bell Jno 988 Wellington st Perth
Bell, Jno A, drpr, Meekatharra
Bell Jno D, 147 Glyde st, Plympton
Bell, Jno F, Bay View ter, Bucklnd Hill
Bell, Jno K, 87 Carnarvon st, Vic Pk
Bell, Jno M, 162 Subi rd, Subi
Bell, Jno R, 154 Matlock st, Mt Haw
Bell, Jno S, fmr, Beverley
Bell, Jno T, 249 Thomas st, Subiaco
Bell Jos, Herdsmn Lake Stlmnt, Ldrvle
Bell, Luke S, fmr, Marracoonda
Bell, M S, med pract, Bruce Rock
Bell, M, pstrycook, 169 Oxford st, Ldrvle
Bell, Miss Annie, 9 Richardson st, Perth
Bell Miss E, State Schl (Girls), Edward st, Fre
Bell, Miss Emma, tchr piano, 4 Shepherd st, Bcnsfld
Bell Miss Ethel, tea rms, 2 Market st, Fre
Bell, Miss L, 64 Brisbane st, E Perth
Bell, Miss W, 38 Jupiter st, Vict Pk
Bell, Mrs, 129 Gwenyfred rd, S Perth
Bell Mrs Kelvin st Maylands
Bell Mrs Alice, 113 Bourke st, Piccadilly
Bell Mrs A J, 38 Marmion st, Palmyra
Bell Mrs E 50 Kennedy st Mylnds
Bell, Mrs E, York rd, Greenmount
Bell Mrs Eliz, 155 Marmion st, Cott
Bell, Mrs Flor, frmr, Group 23, Manjimup
Bell, Mrs G S, grcr, 165 Grosvenor rd, Nth Perth

Bell, Mrs H, dining rooms, 47 Please st, Boulder
Bell Mrs H T, 16 Beach st, Cott
Bell Mrs Irene F, mix bus, 48 Wlwch st, Ldrvle
Bell, Mrs Jane, 28 Lindsay st, Perth
Bell Mrs Jean M, 3 Second av, S Prth
Bell, Mrs K, frmr, Corrigin
Bell, Mrs Marion, apthse, 130 Queen Vict st, Fremantle
Bell Mrs R C, 283 Rokeby rd, Subiaco
Bell, Mrs S, 5 Howick st, Vict Park
Bell Mrs Sarah J B 33 Jersey st Jolimont
Bell, Mrs W, 409 Barker rd, Sub
Bell Norman R, 5 West st, W Perth
Bell, Philip, frmr, Dinninup
Bell R, frmr, Dalwallinu
Bell, R, frmr, Glencoe
Bell R Ellendale Stn Derby
Bell, R H, frmr, Balingup
Bell, R W, btchr, Nannine
Bell Richd Watkins rd Clrmnt
Bell, Robt, Ellendale stn, Ftzry Crossing
Bell, Robt A, 240 Oxford st, Ldvlle
Bell, Robt B B, Trafalgar rd, E Perth
Bell, Robt S, fmr, Marracoonda
Bell, S, frmr, Group 113, Denmark
Bell Saml J L, Johnston st, Pep Grve
Bell, Sept S, Fraser st, Bicton
Bell Sidney J, 1 Waverley st, Sub
Bell Sister, Avro Priv Hosp, 2 Nicholson rd, Subiaco
Bell Syd, 2 Cliff st, Perth
Bell Syd A, 45 Bourke st, Ldrville
Bell T, Benara rd, Byswtr
Bell, T H, frmr, Koorda
Bell T J, 217 Rly Par, Maylands
Bell, Thos, dairyman, Kelmscott
Bell, Thos, fmr, Bullaring
Bell, Thos, Irishtown rd, Northam
Bell, Thos senr, frmr, Corrigin
Bell, Thos, Wilson st, Bassendean
Bell, Thos L, frmr, Bullaring
Bell, W A, frmr, Torbay
Bell W D frmr Morawa
Bell W J Derby
Bell Wltr, 80 Thomas st, Ned Park
Bell, Wltr G, 64 Dunedin st, Mt Haw
Bell Wm, Clydesdale av, Canning Bridge
Bell, Wm, 32 Pearse st, N Fremantle
Bell, Wm F, Scarborough Bch rd, Osb Park
Bell W G, tlr, (off) 576 Hay st, Perth
Bell W H, mxd bus, 140 Subiaco rd, Subiaco
Bell, Wm J, 117 Swan st, Gldfd
Bell Wm R, 98 Aberdare rd, Sub
Bell Wm S 9 Henry st Subi W
Bell's Garage, 6 Elder pl, Fre
Bellairs Leslie W, Cleopatra st, Palmyra
Bellairs, Wm D, 22 Tuckfield st, Fre
Bellamy Mdme, 195 Hammersley rd, Sub
Bellamy Mrs E, 59 Clotilde st, Mt Law
Bellamy Percy A, 14 Brassey st, Clrmnt
Bellamy, W, frmr, Serpentine
Bellamy, Wilfred, 6 Anthony st, S Perth
Bellamy Wm, frmr, Group 45, Serpentine
Bellamy, Wm S, 43 McCleery st, Bcnsfld
Bellanger P frmr Nornalup
Bellas Mrs, priv hosp, Kelmscott
Bellas, P, painter, Merredin
Bellchambers, Chas, 492 Nwcstle st, Prth
Bellchambers F, stn owner, Youanmi
Bellevue Mech Inst, Helen st, Bellevue
Bellevue Steam Prsd Brck Co, Bellevue
Bellinger, Andre, frmr, Denmark
Bellinger, Pierre, frmr, Frankland Riv
Bellingham Geo, frmr, Ongerup
Bellington, A E, 184 Bris st, Perth
Bellion Cyril G, 25 Commercial rd, Subiaco West
Bellion Mrs M A, 64 Aberdeen st, Perth
Bellion Wm M, 107 Carr st, W Perth
Bellis Hy, Daglish st, Blmnt Park
Bellman, Chas A, 175 Carr st, Ldrville
Bellman, Edwd, Edinboro st, Osborne Pk
Bellman, Geo, 161 Anzac rd, Ldville
Bello Emils contr Roseberry st Bayswater
Bello, M, frmr, Mogumber
Bellon Har O, 8 Gardner st, S Perth
Bellord A frmr Bodallin
Bellotti, Michl, pearler, Shark's Bay
Belmont Gar & Serv Stn, Bel Park
Belmont Pk Local Health Authority, Gldfrd rd, Belmont Pk
Belmont Pk Racing Club Ltd, 115 St Geo ter, Perth

BELMONT PARK ROAD BOARD & LOCAL HEALTH AUTHORITY. (P. S. Stanton, Secretary.) Guildford & Stoneham Roads, Belmont Park, W.A. Tel., B 5351.

Belmont Pk Stud Fm, Burswood Island
Belowski, R, 32 Falkirk av, Maylands
Belson, Frank, 164 Lord st, E Perth
Belstead, Geo R, Surry rd, Bel Park
Belstead, G W, 76 Basinghall st, Vic Pk
Belstead R T, 33 Pangbourne st, W Leederville
Belstead Richd, 5 McCourt st, Ldrvle
Belstone, Mrs Frank, 53 Canterbury ter, Vict Park
Belt, Jos F, 39 Tyrell st, Ned Park
Belton O frmr Kirup
Belton, Philip, 1 Robin st, Mt Lawley
Belton Wm P, 103 Francis st, Perth
Beltris, Mrs E, (off) 143 Lake st, Pth
Belvedere (The), dng rms, 83 Barrack st, Perth
Bemo Toy Mfg Co, 288 Oxford st, Ldvlle
Bemrose Mrs O M, 221 Broome st, Cott
Benaim, Mrs F A, 12 Peers st, Pic
Benari Louis, 6 Axon st, Subiaco
Benari, Miss Fanny, 110 Walcott st, Mt Lawley
Benari, Mrs E, 73 Barker rd, Subi
Benari, R L, chmst, Hampden rd, p r 47, Ned Park
Benbow, A S, frmr, Group 38, Augusta
Benbow H R, 117 Hampton rd, Bcnsfld
Benbow Jas, Chester st, E Fre
Benbow, M S, 10 Evelyn rd, Claremont
Benbow, Wm G, Essex st, W Ldvlle
Benbow Wm H, frmr, Dumbleyung
Bencroft, Geo, Greenmount, Southn Crss
Benda, Lucien, 49 St Geo ter, Perth
Bendall, Miss V E, toilet rooms, 106 William st, Perth
Bendall, Thos, 50 London st, Mt Haw
Bendall, W, fmr, Donnybrook
Bender Mrs G, 15 Campbell st, S Prth
Bender O M Bald Hills Stn Meekatnarra
Bender, Oliver, mgr Bald Hill, Peak Hill
Bender, Percy J, The Crscnt, Mid Jctn
Bender Regnld C, 556 Beaufort st, H H
Benetti Job, 36 Short st, E Perth
Bendon Frncs C, 16 Hickey av, Daglish
Bendon J J, indnt agt, 142 Wm st, Perth
Bendon, Jno J, 6 Princes st, Cott
Benett, Arth L, 139 Alma rd, Nth Pth
Benger, A, grcr, Katanning
Bengough Wm, 76 Brandon st, S Perth
Bengough Wm Slade st Bayswater
Benham, F W, frmr, Yandanooka
Benham Miss L, 9a Malcolm st, Perth
Benham Mrs A L, 86 Glyde st, E Fre
Benjaberring Frmrs' Co-op Co Ltd, strekprs, Benjaberring
Benjamin & Co I H, mfrs agts, 10 Queen st, Perth
Benjamin Edwd, 90 Mary st, Bcnsfld
Benjamin Edwd, Ord st, Fre
Benjamin, Emanuel F, 96 Heytesbury rd, Subiaco
Benjamin Hy, 24 Barker rd, Sub
Benjamin L, 226 Adelaide ter, E Perth
Benjamin, Mrs R, ref rms & confr, 719 Hay st, Perth
Benjamin R, 49 Dundas rd, Mylnds
Benjamin, R D, mfrs agt, (rear) 233 Murray st, Perth
Benjamin Regd D, 41 Stirling hway, Ned Park
Benn Bros, frmrs, Boscabel
Benn Bros, frmrs, Kojonup
Benn, A, prospr, Murrin
Benn, Ern (B Bros), Boscabel
Benn, Jno, Bayswater rd, Bayswater
Benn Ralph, frmr & store, Boscabel
Benn Ralph, Kojonup
Bennecke, Mrs C M, frmr, Katanning
Benneger, Mrs R, 378 Bulwer st, Perth
Benness, Mrs Hilda, mix bus, 21-23 Keightley rd, Subi
Bennet, Geo H, Wlngtn st, Bcklnd Hill
Bennet, Miss A, mus tchr, Burt st Bldr
Bennet, Nelson, Comer st, S Perth
Bennet, Ralph H, Park st, Kalg
Bennet, Thos K, 5 President st, Kalg
Bennett Bros, frmrs, Hine's Hill
Bennett & Watson, grcrs, 26 South ter, Fremantle
Bennett —, 18 Avonmore ter, Cott
Bennett, A, baker, Gwalia
Bennett, A, Shaw st, Goolg
Bennett A E, travel gds rprs, 169 St George's ter, Perth
Bennett, A J, 85 Rookwood st, Mt Law
Bennett Alan, 17 Neville rd, Clrmnt
Bennett Albt, 35 Hampshire st, Vict Pk
Bennett Albt E garage Gnowangerup
Bennett Albt H, 26 Kelvin st, Mylnds
Bennett, Albt S, coach pntr, 100 Francis st, Perth
Bennett, Albt S, Edward st, Osborne Pk
Bennett, Albt S, 100 Francis st, Perth
Bennett Alfd, acct, 151 Hannan st, Kalg
Bennett, Alfd, Eric st, Midland Jctn
Bennett A R, 81 Tyrrell st, Nedlands
Bennett Alf S, 16 Rae st, Lville
Bennett Arth E, 1 Jubilee st, S Perth
Bennett Arth E, 86 Tate st, Ldrvle
Bennett, Arthur W, 115 Albany rd, Vict Park
Bennett, Athel J, surv, 34 Chas st S Pth
Bennett Aubyn J, Dumbleyang
Bennett B J, 34 Oats st, Vic Park
Bennett, Bev M, 103 Grant st, Cott
Bennett, C H, med pract, 1175 Hay st, Perth
Bennett C J, 129 Glyde st, E Fre
Bennett, Chas, frmr, Nabawa
Bennett, Chas A, 571 Murray st, Perth
Bennett, C E, 783 Beaufort st, Mt Law
Bennett C H, 51 Federation st, Mt Haw
Bennett, Chas H, grcr, Ascot rd, Bel Pk
Bennett Chas L, Sixth av, Maylands
Bennett Cyril, 112 Quarry st, Fre
Bennett, Edw J, 64 East st, Maylands
Bennett, Edw M, 95 Bruce st, Ned Park
Bennett E A, 117 Harborne st, W Ldrvle
Bennett, Ernst W, frmr, Lake Grace
Bennett, Ernest, 39 Rathay st, Vict Pk
Bennett Frnk, 16 Norseman st, Vict Pk
Bennett Frank L, 142 Piccadilly st, Pic
Bennett F W, 219 Ncastle st, Perth
Bennett, G, frmr, Red Lake
Bennett, Geo 32 Hinemoa st Pic
Bennett, Geo, Jupiter st, Victoria Park
Bennett, Geo, Main st, Osborne Pk
Bennett Gordon, 11 Wosley rd, E Fre
Bennett, Gordon E, stnr, 170 Canning rd, Rhmnd
Bennett Gordon L, Darlington
Bennett, H, fuel, 225 Albany rd, Vict Pk
Bennett H C, mix bus, 451 Hay st, Sub
Bennett H C, 37 Waroonga rd, Clrmnt
Bennett Harry, 99 Tenth av, Mylnds
Bennett, Harry C, Irwin st, Plympton
Bennett, Harry, 189 Thomas st, Subi
Bennett Harry J, 18 Denis st, Subi
Bennett, Hy, 1024 Albany rd, Vict Pk
Bennett, Hy, 27 Essex st, W Ldvlle
Bennett, Henry F, Albany
Bennett Hy J, 40 Lawler st, Subi
Bennett Hy J, 38 Union st, Sub
Bennett Hy T, 6 Cargill st, Vict Pk
Bennett Herbt, 6 Thelma st, Buck Hill
Bennett Herbt E, Bay rd, Clrmnt
Bennett, Howard R, Anstey st, Perth
Bennett J A, 45 Fraser st, E Fre
Bennett, J H, clk in chrg Explosives Dpt, St Geo ter, Perth
Bennett Jas, 47 Fre rd, Vic Park
Bennett, Jas, Penzance st, Bassendean
Bennett, Jas, pitry fmr, Lake Pinjar, Wanneroo
Bennett Jas 76 Sussex st Vict Pk
Bennett, Jno C, med prac, 133 Broadway, Ned Pk
Bennett, Jno F, Crowther st, Bayswater
Bennett, Jno H, Surrey rd, Belmont Pk
Bennett, Jno J, 134 Ftzgrld st, Perth
Bennett Jno W, 26 Denis st, Sub
Bennett, Jno W, shearer, Chidlow
Bennett, Jos H, 111 Walcott st, N Pth
Bennett Josh, Guildford rd, Belmont Pk
Bennett, L S, frmr, Growangerup
Bennett, Les, 47 Pearse st, Cotts
Bennett M A, Darlington
Bennett, Matthw H, 79 Kenny st, Bsndn
Bennett, Maurice J, fmr, Lake Grace
Bennett M P, 2 Wickham pl, E Perth
Bennett Miss A, 62 Angove st, N Perth
Bennett, Miss A C, drssmkr, 227 Bulwer st, Perth
Bennett Miss A E, mix gds, 224 Lord st, E Perth
Bennett Miss A, 68 Onslow rd, Subi
Bennett Mrs Agnes J, 124 Bourke st, Pic, Kalg
Bennett, Mrs B L, 79 Cargill st, Vic Pk
Bennett, Mrs Ellen, 217 Stirling st, E Perth
Bennett Mrs E, 18 Chatswrth rd, Hghgte Hill
Bennett Mrs F, 37 Waroonga rd, Clrmnt
Bennett, Mrs E M, 6 Harwood pl, Perth
Bennett, Mrs J S, 21 McLaren st, Fre
Bennett Mrs L, 27 Alexandra rd, E Fre
Bennett, Mrs M, 34 Hanbury st, Kalg
Bennett Mrs Mary, 56 Galwey st, Ldrvle
Bennett Mrs O, 128 Blencowe st, Ldrvle
Bennett Mrs S R, 235 Rlwy par, Mylnds
Bennett Oswald H, 720 Beaufort st, Mt Law
Bennett O H, mxd bus, 324 Oxford st, Leederville
Bennett, P, 159 Holland st, E Perth
Bennett P G, dntst, 16 Queen st, Fre
Bennett, P G, Salvado st, Cott
Bennett, Percy, 26 Rockton rd, Clrmnt
Bennett R H, Tamar st, Palmyra
Bennett, Richd, gdnr, Rockingham
Bennett Richd, 337 Lord st, E Perth
Bennett Richd, 337 Lord st, E Perth
Bennett, Richd C, 6 Walter st, Clremnt
Bennett, Robt A, 152 Forrest st, Bldr

Bennett Robt J 117 Collins st Pic
Bennett R L, dntst, 25 Wm st, Perth
Bennett Robt M, 232 Walcott st, Mt Law
Bennett R W, 131 Stirling hway, Clrmt
Bennett Roy, 43 Stirling hghwy, Cott
Bennett Roy B, 55 Tate st, Lville
Bennett, Russell G, frmr, Dumbleyung
Bennett Saml 125 Derby rd Subi
Bennett Saml, regr Friendly Socs and Govt Statist, 20 Almondbury rd, Mt Lawley
Bennett, Saml G, 68 Onslow rd, Subi
Bennett, Syd, p.m., View st, N Perth
Bennett Syd E, 137 Sixth av, Maylands
Bennett, T J, 30 Longroyd st, Mt Law
Bennett Thos J, 41 Clifton cres, Mt Law
Bennett Thos S, 195 Havelock st, Perth
Bennett W E, dntst, 22 Vict Pk, Clrmnt
Bennett, W J, frmr, Roleystone
Bennett, W P, selector, Hines Hill
Bennett, Wltr, 13 Chester rd, Clremnt
Bennett Walter, frmr, Group 34, Busselton
Bennett, Wltr, 175 Loftus st, Ldrvle
Bennett, Wm, 31 Britannia rd, Leederville
Bennett, Wm, (off) 51 Mouatt st, Fre
Bennett Wm, 44 Outram st, Perth
Bennett, Wm, Waddell rd, Bicton
Bennett, Wm E, 205 Railway rd, Subi
Bennett, Wm Edwd, 36a Rathay st, Vic P
Bennett, Wm Eyres, dntst, 170 St Geo ter, Perth
Bennett W G, arch, 194 St Geo ter, Pth
Bennett, Wm J, 234 Churchill av, Subi
Bennett, Wm R, grcr, 95 Shenton rd, Clrmnt
Bennetts & Ritchie, mxd bus, 360 Stirling st, H Hill
Bennetts F W Dir Elite Supply Co Geraldton
Bennetts, Geo, 18 Caddy av, Ldrvle
Bennets Geo 132 Hinema st Pic
Bennetts H W veterinary Pathologist St Geo terr Perth
Bennetts Har, 61 Leura st, Ndlnds
Bennetts, Harold W, 70 Lawley cres, Mt Law
Bennetts, Mrs E, 178 Addis st, Pic
Bennetts, Mrs E, 28 Richardson st, Bldr
Bennetts Mrs E P, 68 Gloster st, Subi
Bennetts, Mrs G, Maritana Hill, E Kalg
Bennetts, Mrs Vera M, 291 Bulwer st, Perth
Bennetts Saml, 366 Stirling st, H Hill
Bennetts Thos, 16 Kelvin st, Mylnds
Bennetts, W J, frmr, Kendenup
Bennewith, Albt A (dispenser UFS); p r 115 Hampton rd, Bcnsfld
Benney P S, 75 Webster st, Ned Pk
Benney P S, acct, 7 Howard st, Perth
Bennie, B J, orchdst, Maddington
Bennie Miss A, 45 Havelock st, Perth
Bennie Miss Flora, 1179 Hay st, Perth
Bennie, Robt, 5 James st, Gldfd

BENNIE S. COHEN & SON (W.A.) LTD., Lloyd's Insurances, 156 St. George Terrace, Perth.

Bennier, J, frmr, Noman's Lake
Benninger, Syd A, grcr, 105 Grsvnr rd, N Perth
Bennison, Benj, Group 96, Pemberton
Bennison Benj, Palmerston st, Bssndn
Bennison, Herbt G, 41 Wickham st, E P
Bennit, L G, Inland City htl, 93 Forrest st, Kalgoorlie
Bennitt, Richd, Dwellingup, No 2 State mill
Benns Mrs Mary, 2 Rosslyn st, Ldrvle
Benny, Jas, 11 Market st, Gldfrd
Benny, Robt, Pth-Gldfd rd, Sth Gldfd
Benny, Robt, Perth Gldfd rd, Sth Gldfd
Benoit, Albt E, frmr, Tenindewa
Benporah Gordon, 23 Marita rd, Clrmt
Benporath, Clement W, 10 Waroonga rd, Claremont
Benporath G F, mtr gar, 37 Stirling highway, Cott
Benporath Geo F, 26 Leake st Pepmnt Gro
Benporath, Mrs S, 37 Chelmsfd rd, N Pth
Benporath Mrs S R, 47 Weld st, Clrmnt
Bensky & Son, J, 572 Hay st and 71 James st, Perth
Bensky Har, 18 The Blvrde, Mt Haw
Bensky, Jos, 20 Venn st, Nth Pth
Bensley Mrs H G, 191 Royal st, E Prth
Benson & Crute, butchers, Bunbury
Benson, Arth R, btchr, Symmons st, Bunbury
Benson, C A, saw miller, Denmark
Benson, Davd M, sec RSL, Thomas st, Nedlands Pk
Benson, F S (Traveller's Arms Hotel), Armadale
Benson, Fred, 79 Caledonia av, Mylnds
Benson, Geo A, 84 Forrest st, S Perth
Benson, H M, med pract, Busselton
Benson, Miss Margt, 93 Rosalie st, Subi W
Benson Mrs M, 31 Lochee st, Buck Hill
Benson, R C A, frmr, Grp 146, Capeldene
Benson, R M, Rly par, Mid Junction
Benson Ralph, 49 Ncastle rd, M Jnctn
Benson Richd, Rose av, Bayswater
Benson, Robt, M, 24 Wells st, Bellvue
Benson Theodore, 5 Gallop st, Perth
Benson, Thos, 68 Essex st, W Ldvlle
Benson Wm C 50 Sunbury rd Vict Pk
Benson Wm J 21 Lyall st Subi W
Bent Edwin T, 208 Brisbane st, Perth
Benstead, H, frmr, Kojonup
Bentham Mrs M L, 8 Bay rd, Claremont
Benthien Wltr T, 3 Coventry par, N Fre
Bentley, A W, hdrssr, Beauft st, Mylnds
Bentley, Albt E, 45 Gerard st, Vict Pk
Bentley, Archd P, 29 Tyrell st, Ned Pk
Bentley, Arth W, South cres, Bayswater
Bentley, Cecil, btmkr, 76 Walcott st, Mt Law
Bentley, Cecil, 96 Raglan rd, N Perth
Bentley Chas, carrier, Glen Forrest
Bentley C J, 47 Mountjoy rd, Clrmnt
Bentley Dvd, 34 Roseberry av, S Perth
Bentley, F G, blksmth, Capel
Bentley, Frank, btmkr, Collie
Bentley, Fredk, River View st, E Prth
Bentley, Geo, frmr, Dowerin
Bentley, H, 1 Enfield st, Vict Park
Bentley, H T, ladies hdrssr, 842 Hay st, Perth
Bentley, Harry W, Planet st, Vict Park
Bentley Hy, 29 Woodroyd st, Mt Law
Bentley, Hy J, 51 Broadway, Ned Park
Bentley J fmr Group 104 Northcliffe
Bentley, J L, crpntr, Capel
Bentley, Dr J, Ins Gen for Insane, Clar Hospt, Davies rd, Clrmnt
Bentley, Jos, 938 Albany rd, Vict Park
Bentley, Jos H, Centre st, Qns Pk
Bentley Newton, 5 Rene rd, Nedlands
Bentley, S G, line inspr, Narrogin
Bentley, Stephen G, 22 King Geo st, Vic Park
Bentley, V, Darlington
Bentley Victor, Darlington
Bentley, W, guard, Lion Mill
Benton Jos G, 34 Cargill st, Vict Pk
Benton, L, 114 Victoria av, Claremont
Bently, Syd, Kidman ave, S Gldfd
Benton Wilfred, 80 Armagh st, Vict Pk
Benzie, Harry D, 24 Canning rd, Palm
Benzie Robt H, 29 Cooper st, Ned Pk
Benzie, W P, Geraldton
Beoturos P, fishmgr, 34 Bay View ter, Clrmnt
Berad, B, wtchmkr, 72 Barrack st, Prth
Berad, Geo, 77 Grosvenor rd, North Pth
Bercoe, Zach, 119 Brisb st, Perth
Bercov, Louis, 37 Park rd, Mt Lawley
Bercove, Maurice, 168 Edward st, E Perth
Bercove, S, 79 Lawley cres, Mt Law
Beresford Chas G, 72 Brown st, E Perth
Beresford G, hrdrsr, 254 Murray st, Prth
Beresford, Geo S, 50 Stirling highway
Beresford, Gilbt, 113 Blencowe st, Ldvlle
Beresford Har, 201 Anzac rd, Ldrvle
Beresford Jno H, 17 Wray av, Fre
Beresford Miss E E, drsmkr, 1224 Hay st, Perth
Beresford, Mrs J, mix bus, 600 Newcastle ter, Perth
Beresford, Wm F, Whitfield st, Bassendean
Beresford-Jones, Mrs, sec WCTU, 7 Barrack st, Perth
Berg, E, stre, 21 Keightley rd, Subi
Berg, Ern A, 35 Regent st, Ldvlle
Bergann, C, frmr, Wagin
Bergin, A P, frmr, Malyalling
Bergin, Alfd, frmr, Wickepin
Bergin, Jno, hdssr, 48 Rly Par, Mid Jctn
Bergin, Mrs I, strekpr, Albany
Bergin, Mrs G, Silas st, Plympton
Bergland Chas, 194 Holland st, Fre E
Bergland Chas O, 119 Hubble st, E Fre
Bergland Fredk S, Carrington st, Bcnsfield
Berglund, Fred, Central av, Chester Pk, Bcnsfld
Bergmayer, Frank, 154 Aberdeen st, Pth
Berguland, Andw O, Beard st, Bcnsfield
Berich, T, sec Croatin Slavin Soc, 3 Moran st, Bldr
Beringer, Edmd, carptr, Geraldton
Beringer, Chas, carptr, Geraldton
Berinshan, I, 7 Hill View rd, Mt Lawley
Berinshan, Julian, 17 Lincoln st, H Hill
Berinshan I, ppr Perth Bag Exchange, 246 Fitzgerald st, Perth
Berinson & Co, bakers, 230 Carr st, Lville
Berinson, Morris, 232 Carr st, Ldrvle
Berinson, Saml, 101 Glendower st, Pth
Berkeley Dance Studio 39 Barrack st Perth
Berkeley, A, under treas, Barrack st, Perth
Berkery Patk, 16 Dalgety st, Cott
Berkery, Thos, confr, Pth rd, W Gldfd
Berkery, Thos, Perth rd, Bassendean
Berkham Geo O, Preston Pt rd, Bicton
Berkley, Alex, 41 First av, Mt Law
Berkley, Alex, Mossman ter, Bcklnd Hill
Berliner O W Albany
Berliner W H, 3 Vict av, Clrmnt
Bermingham, Jas, mine owner, Higginsville
Bernard Mrs E E, 19 Regent st, Mt Law
Bernet, F X, caterers, King st, Perth
Bernhard, Chas T, 4 Deeley st, Mylnds
Berridge Jno, 71 Lyall st, Kalg
Berridge Mrs drsmkr Pinjarra
Berridge, P, frmr, Group 58, Denmark
Berridge P frmr Denmark
Berridge, Percy, Group 58, Denmark
Berridge, Saml, Sayer st, Swanbourne
Berrie Leslie, 17 Norfolk st, Fre
Berrigan, T J, agt, Carnamah
Berriman, Albt E, 268 Aberdeen st, Pth
Berriman, Mrs D E, 22 Lichfield st, Vict Pk
Berrinup Orchard, Mt Barker
Berrison, Jno, 11 Antrim st, Leederville
Berry Bros, contrs, 88 North Beach rd, Mt Haw
Berry & Co Pty Ltd Hy, whlsle grcrs, 625 Wlngtn st, Perth
Berry, A E, 21 Learoyd st, Mt Lawley
Berry, Albt, 17 Goldsmith rd, Clrmnt
Berry, Alfd D, Salisbury st, Byswtr
Berry, Arth, 32 Shakespeare st, Mt Haw
Berry Chas, 3 Agett st, Clrmnt
Berry, Daisy, frmr, Waroona
Berry E, tlr, 138 Barrack st, Perth
Berry, E R, 13 Ellesmere rd, Mt Law
Berry, F, frmr, Palgarup
Berry, F R, 35 Woodsome st, Mt Law
Berry F W, 3 Braeside st, Mt Law
Berry, Frank, frmr, Balbarrup
Berry, Fredk A, frmr, Kunjin
Berry, G C, med pract, Canning Bridge
Berry, G E, electrn, Forrest
Berry, Geo, btchr, Spearwood
Berry Geo Hoffman Mill
Berry, Geo A W, 191a Loftus st, Ldvlle
Berry Hy, JP, Rly av, Bassendean
Berry, Hy J, 112 Tenth av, Maylands
Berry Herbt, 90 Nth Bch rd, Mt Haw
Berry, Ivan R, Alexander drive, Mt Law
Berry, Jno, Rly cres, Bayswater
Berry Jno, 30 Southport st, Ldvlle
Berry, Jno E, 5 Archdeacon st, Ned Pk
Berry Miss M, 172 Marmion st, E Fre
Berry, Miss T, mus tchr, 21 Learoyd st, Mt Lawley
Berry Mrs A, fuel, Rlwy av, Bssndn
Berry Mrs Chas, 47 Hanbury st, Kalg
Berry, Mrs Charlotte J, mus tchr, 51 Basinghall st, Vict Park
Berry Mrs E C, 159 King st, Plympton
Berry Mrs E L (Rest Home), 375 Bagot st, Subi
Berry Mrs Margt 51 Newcastle rd Mid Junct
Berry Mrs Margt, 23 Norfolk st, Fre
Berry, Mrs Mary H, 41 Galwey st, Ldvlle
Berry Perc T, 16 Bellevue ter, Prth
Berry, Richd, 179 Attfield st, S Fre
Berry, Robt, 636 Hannan st, Kalg
Berry, Robt A, 13 Brown st, Claremont
Berry, S E, butcher, Armadale
Berry Thos C, 28 Geo st, Kalg
Berry, Thos M, 7 Dunedin st, Mt Haw
Berry V A, 287 Rlwy par, Mylnds
Berry W fmr Red Lake
Berry, W A, rep Pelaco Ltd, 26 Qn st, Pth
Berry Wltr J, 64 Coglan rd, Subi
Berry Wltr J, 142 Hay st, Subiaco
Berry, Wltr Jno, 986 Wlngtn st, Perth
Berry, Wilfrid A, 34 Richardson st, Pth
Berry, Wm, 209 Cambridge st w, Ldrvlle
Berry, Wm, Graylands st, Clrmnt
Berry, Wm C, fremn, Wokalup
Berry, Wm W, 11 King's rd, Subi
Berryman & Langley Ltd, fruit agents, & auctrs, Metro Mkts, Wellg'tn st, Pth
Berryman, Arth C, 2 Chester rd, Clrmnt
Berryman Geo H, sml gds, 71 Eighth av, Maylands
Berryman, Hy, wtchmkr, 258 Hannan st, Kalg
Berryman, I, frmr, Group 54, Peel est
Berryman, O L, frmr, Busselton
Berryman R, 10 Hynes rd, Clrmnt
Berryman, Richd A, Hynes rd, Clrmnt
Berryman, W, jwllr, Lane st, Boulder
Berryman Wm J, 14 Clive rd, Mt Law
Berryman, Wm J, 93 Kensington st, E Perth
Bersica, Mrs Ellen, 71 Coghlan rd, Subi

Berson, C, examiner, Narrogin
Berson, Jules, 31 Holland st, Fre E
Bert, Arthr B, repr, No 7 Pumping stn
Bertaux Wm, Arthur's Hd, Fre
Beurteaux, L P H, IHB insp, Morawa
Berthold, F, tchr State schl, East Kalg, Bldr SS
Berthold, F, tchr, Norseman
Berthoud, Geo, nurseryman, Waroona
Berthoud, Geo F, horticulturist, Hamel
Berti & Co F, imptrs & indentors, Esplanade (The), Perth
Berti Felice V, 18 Altona st, Perth
Bertie, E A, Cavendish st, Vict Pk
Bertoli R T P, 57 Forrest av, E Perth
Bertolini, August, 16 Cheetham st, Kalg
Bertram E, 8 Penton rd, Vic Pk
Bertram E D, 71 Merriwa st, Ned Pk
Bertram, Frank, 2 Tate st, S Perth
Bertram, Jno R, 110 First av, Bssndn
Bertram, Lewis, Hannan's Star Lse, Kambalda
Bertram, W, shoeing smth, 29 Robinson av, Perth
Bertram, Wltr, 188 Eighth av, Maylnds
Bertram, Wm H, 5 Kerr st, Ldrvle
Bertrand, Alex, Monument st, Buckland Hill
Bernhard Thos, Kathleen av, Maylands
Beryl Gold Mines Ltd, Kundip & 321 Murray st, Perth
Besant, —, frmr, Maida Vale
Besant, Fredk, btchr, 417 Chas st, Mt Hw
Besch, Alexr, James st, Bassendean
Besley, Geo F, Eric st, Sth Perth
Besley Thos, grzr, Gum Creek, Nannine
Bessant F A, 221 Ncstle st, Perth
Bessell-Browne, mnfrs agt, St Geo ter, Pth
Bessell-Browne, Brig Gen A J, Anzac ter, Bassendean
Bessel-Browne Philip, 57 Hensman st, S Perth
Bessell, Browne Cyril, Caversham
Bessen, Albt, frmr, Tambellup
Bessen, Alf, frmr, Tambellup
Bessen Andw, blksmth, Tambellup
Bessen, C O, frmr, Tambellup
Bessen, Chas, frmr, Tambellup
Bessen, H A, frmr, Tambellup
Bessen, J A (B & Sons), Tambellup
Bessen Richd Hy, 37 Lilly st, Sth Fre
Bessica Tlt Sln, 146 Murray st, Perth
Best Way Serv Stn, 23 Stirling hway, Ned Pk
Best & Son, strkprs, Burekup
Best, A E, frmr, Narrikup
Best, Arth R, Carrington st, Palmyra
Best, Chas, frst rngr, Mumballup
Best Claude J, 6 Auckland st, Mt Haw
Best Ernst E, 42 Archdeacon st, Ndlnds
Best, G F, frmr, Kodda
Best, Geo, 4 Albion st, Cottesloe
Best, Geo, 45 Drake st, Bayswater
Best, H P, grcr & wine & spirit mcht, 654 Beaufort st, Mt Lawley
Best H P, 33 Third av, Bssndn
Best Herbt P, 1 Nanhob st, Mt Law
Best, Jas, 295 Hay st, Subiaco
Best, Jas H, tchr, Boyanup
Best, Jno M, 25 Jersey st, Jolimont
Best Mrs L M, 26 Clive st, Perth
Best, Mrs M, 38 George st, Mid Jctn
Best, Mrs Selina, Elleen st, Bssndn
Best R P, 192 Eighth ave, Mylnds
Best R T fmr (Booralaming) Dowerin
Best, Roy, 122 Plain st, E Perth
Best, Sydney, 42 Newcastle rd, Mid Jctn
Best Syd T, 122 Cantonment st, Fre
Best, Wm, 42 North st, Mid Junct
Best, Wm, Mason st, Cannington
Beste, A R Max, fmr, Dalwallinu
Beste A T, phtgphr, 15 Viewway, Ndlnds
Beste Max, 63 Ashburton st, Vic Pk
Beste R, elec engr, King st, Perth
Beste R G, 24 Marita rd, Claremont
Bestman, R, mgr Austn Optical Co Ltd, 5 Alex pl, Perth
Bestose Mrs M, 41 Carnac st, Fre
Bestry, Peter, farmer, Bullsbrook
Bestwick G A, strkpr & p m, Bodallin
Bestwick, Mrs Cath, 6 Brassey st, Clrmnt
Bestwick Mrs E, 34 Fourth ave, Mt Law
Beswick, Fredk A, 20 Woodroyd st, Mt Law
Beswick, G F, frmr, Pingelly
Beswick, Jas, 20 Hope st, Bcnsfld
Besick, J, frmr, Landscape
Beswick, Robt Jno, 25 Lacey st, E Perth
Betham, Wm A, fmr, Lake Grace
Bethell, Thurston Ltd, ironmgrs, Wm st, Perth
Bethell, Chas Jas (B & Thurston), 8 Walker av, Pth
Betheras, Miss L A, 31 Third ave, Mt Lawley
Bethune Mrs E, 83 West par, E Perth
Bethune, Mrs M, mix bus, 131 Beaufort st, Perth
Betsworth Thos, frmr, Group 118, Northcliffe
Bett, Geo, frmr, Mundijong
Bett Jas M, 31 Northwood st, Ldrvle
Bett Kirwin, 11 James st, Gldfrd
Bettenay, Arth L, orchdst, Karragullen
Bettenay, W G, orchardist, Karragullen
Betteridge, Regnld, 14 St Leonard's av, Leederville
Betteridge R, wtchmkr & jwlr, 671 Hay st, Perth
Bettes, Albt J, strekpr, 102 Lincoln st, H Hill
Bettes, Jno H, 12 Brookman st, Perth
Bettes, Mrs F, 3 Harvey st, Buckland Hill
Bettley A strkpr Highbury
Bettridge, John, jun, contr, Broomehill
Bettridge T, 151 Coogee st, Mt Haw
Bettridge, Wm Jno, Narrogin
Bettridge Wm J 85 West par E Perth
Betts & Betts, bootery, 644 Hay st, Perth
Betts A E, res dir, Berry & Co Pty Ltd, 625 Wellington st, Perth
Betts Alan, Cunningham ter, Daglish
Betts Arth E, 24 Woodsome st, Mt Law
Betts, E, Plympton Hotel, 59 Canning rd, East Fre
Betts, E H, orchdst, Wannamal
Betts, Geo, drvr, Meekatharra
Betts, Jas, fmr, Margaret River
Betts, Jno A, Second av, Mid Junct W
Betts, Jno S D, cchbldr & blksmth, 3 The Crescent, pr, 49 York rd, M Junct
Betts Mrs drsmkr Albany
Betts Mrs Susan 39 Rly rd Subi
Betts, Robt, 70 Mackie st, Vic Pk
Betts S B bldr Dowerin
Betts, Wm T, frt grwr & fmr, Tntrden
Betty Baby Carriage Store, 569 Hay st, Perth
Betty, A E, farm mgr, East Chapman
Betty Ann, hat shop, 606 Hay st, Perth
Betty Mrs Rita M, 19 Clifton st, Ned Pk
Beuith, Wltr G, 70 Chatsworth rd, H Hill
Beurteaux, L H, 11 Darling st, S Perth
Beurteaux, Mrs E S, frmr, Nungarin
Bevan, Arthur, Elvire st, Mid Jctn
Bevan, D, frmr, Roleystone
Bevan, D, orchdst, Serpentine
Bevan, Danl, ppr Brit Coff Pal, 253 Wm st, Perth
Bevan F J, 4 Francis st, Sub
Bevan, F W, 102 Third ave, Mt Law
Bevan Fredk, (rear) 52 Vict av, N Fre
Bevan, Geo E, dentist, Wyalcatchem
Bevan, Geo F, dairymn, Canning rd, Bct
Bevan Geo F, 30 Fre rd, Vic Pk
Bevan, Herbt, Albany
Bevan, Nurse L, priv hosp, 419 Newcastle st, Perth
Bevan, Mrs E, 24 Venn st, N Perth
Bevan Mrs M, tea rms, Perth rd, Bssndn
Bevan, Mrs Margt, 6 Hooper st, Perth
Bevan, Mrs W J, 22 Dunedin st, Mt Haw
Bevan Norm J, 17 Daglish st, W Ldrvle
Bevan, Robt, 64 Rutland av, Vict Pk
Bevan Roy, 35 Archdeacon st, Ned Pk
Bevan, Sidney, 134 Onslow rd, Subiaco
Bevan, Stephen, fmr, Bridgetown
Bevan, Stephen, Princess st, E Perth
Bevan, Thos, 17 Campsie st, Subi West
Bevan W R, Fre rd, Canning Bridge
Beverage, David S, Railway st, Qns Pk
Beverages Co (Moore Bros), off 114 Jas st, Perth
Beveridge Andw, fttlr, Busselton
Beveridge Jno 17 Moss st Plympton
Beveridge, Jno H, 136 Anzac rd, Mt Haw
Beveridge Wm, 46 Balmoral st, Vic Pk
Beverley Agric Soc, Beverley
Beverley Bowling Club, Beverley
Beverley E Racing Club, Beverley
Beverley Electric Light Co, Beverley
Beverley Farmers Co-op, Soc, Beverley
Beverley Golf Club, Beverley
Beverley Hosp, Beverley
Beverley Mech Inst, Beverley
Beverley Racing Club, Beverley
Beverley Rifle Club, Beverley
Beverley Rds Bd, Beverley
Beverley Tennis Club, Beverley
Beverley Times Newsppr Beverley
Beverstock Jas Arthur, 138 Eighth av, Maylands
Bevilaqua Ltd W W, brkrs & financiers, 40 St Geo ter, Perth
Bevilaqua Mrs S, 8 Teague st, Vic Park
Bevilaqua, S M, 9 Mackenzie st, H Hill
Bevis Alfd, 14 Clifton st, Ned Park
Bevis, C, sec Theatrical Emp Assn, Beauft st, Perth
Bevis, Capt C O O, Austn Army Ordnance Depot, Clayton st, Bellevue
Bevis Chas T, 505 Fitzroy st, N Perth
Bevis, Danl G, contr, Rly ter, W Gldfd
Bevis, Leond C, 3 Rawson st, Subi
Bevis, Wm Danl, 13 Dalglish st, Wmbly Park
Beviss & Son, J, frms & grzrs, Cranbrook
Beviss, J, frmr, Kojonup
Bew Mrs Zilpah, 12 Hutt st, N Perth
Bewick and Liddell, contrs, Hamelin Pool
Bewick, Moreing & Co, mng engrs, 115 St Geo ter, Perth
Bewick, Miss May, 10 Learoyd sst, Mt Law
Bewick Mrs A J, nwsagt, 155 Rokeby rd, Subiaco
Bewick, Mrs C, 10 Learoyd st, Mt Law
Bewick, Wm, 10 Norseman st, Vict Park
Bewley, Edwd, West rd sth, Bassendean
Bewsher, Edwd J, Paddington st, N Pth
Bextrum, Wm, 39 President st, Kalg
Beyer T G G, 20 Fraser st, Clrmnt
Beynon, R C, frmr, Dudinin
Beynon, Richd C, Arthur st, Buck Hill
Beynon, Wm, fmr, Yilliminning
Bezant, Arthur, 11 Gladstone ave, S Pth
Bezant, Edwd C, 39 Bagot rd, Subiaco
Bezant Wltr, 9 Hubert st, Vic Pk
Bezant, Wm A W, 81 Boulevarde, Mt Hw
Bezante, R, Albany
Bianchi, A, Cue
Bianchi, D, contr, Cue
Bianti, Battisti, 22 Aberdeen st, Perth
Bibbey C R frmr Yealering
Bibby, E J, 12 Woodbridge ter, Mid Jct
Bibby, Frank, 26a Cornation st, Nth Perth
Bibby Frnk 26 Coronation st N Perth
Bibby Frank, 4 Richmond st, N Perth
Bibby, Mrs R, 10 Woodbridge ter, Mid Jctn
Bibby, Nurse, 37 Byers rd, Mid Jctn
Bibby, Thos, 37 Byers rd, Mid Jctn
Bibby, Wm, blrd sln, 36 Comcl rd, Mid Jctn
Biber, Chas T, 241 Attfield st, S Fre
Bice Har, sm gds, 8 Napoleon st, Cott
Bice, Mrs F G, 19 Hammond rd, Clrmnt
Bice, Thos, miner, 20 Mile Sandy
Bick, Mrs Margt E, 67 Armagh st, Vict Park
Bick Wltr Norton st Sth Perth
Bicker Norm B, 7 Bindaring par, Swanbourne Clrmnt
Bickerdike, Wltr R, 7 Phyllis st, N Fre
Bickers, J, frmr, Perenjori
Bickerton G, 30 Balmoral st, Vic Pk
Bickerton, L E, Pine Forest, Ludlow
Bickerton, Miss D M, 6 Jubilee st, S Prth
Bickerton, Mrs E M, 40 Princes rd, Claremont
Bickerton Mrs E, 39 Midgley st, Vic Pk
Bickerton Robt L, civil servant, Margaret River
Bicket, R, frmr, Dalwallinu
Bickford E N, 167 Walcott st, N Perth
Bickford F W, prod agt, 537 Wingtn st, Perth
Bickford, Frank W, Hampden rd, Ned Prk
Bickford, Geo H, sec Upper Blcwd Roads Bd, Boyup Brook
Bickford, Harold S (mgr Geo Wills & Co Ltd), 3 Hillside av, Cotts
Bickford, Hubt, blksmth & whlwrght, Kellerberrin
Bickford, Leslie J, 146 Waratah av, Claremont
Bickford N G, dntst, 864 Beaufort st, Maylands
Bickford Sidney, 49 Swansea st, Vict Pk
Bickford, Stewart, 276 Barker rd, Subi
Bickford, W J C, Kellerberrin
Bickford Wm G, 45 Third av, Mt Law
Bickley Alex Forrest av Bunbury
Bickley Alex, 96 Quarry st, Fre
Bickley Saml A, 45 Manger st, Perth
Bickley W, 7 Attfield la, Sth Fre
Bickley Wm, Kenwick
Bickley, Wm W, 63 Bellevue ter, Fre
Bickley, Wm W, Harding st, N Fre
Bickley Wm W, 10 Passmore av, N Fre

WISE'S DIRECTORIES
KNOWN THROUGHOUT
— THE WORLD —

Bicknell, Albt E, 31 Harley st, H Hill
Bicknell Arth R, 38 Paddington st, N Perth
Bicknell, Danl F, 10 Montreal rd, Mid Jctn
Bicknell, Ned H, 5 Rae st, N Ldvlle
Bicycle Finance Pty Ltd, fin agts, Forrest pl, Perth
Biddell Mrs R, 56 Murray st, Byswtr
Biddis, Wltr J, Westbury cres, Bicton
Biddle, D, contr, Meekering
Biddle, F O, 40 Troode st, W Perth
Biddle, Ross, 128 Fourth av, Mt Law
Biddle, T, plumber, Fitzg st, Northam
Biddle Thos, plmbr, Toodyay
Biddle V, contr, Meckering
Biddles, Mrs F, 48 Ord st, Fre
Bide, Arth J, 17 Clifton st, Ned Park
Bide J H, 6 Rlwy st, Cottesloe
Bildewell, H N, frmr, Group 93, Denmk
Bildmead, Jos T, 164 Watkins st, Bcnsfld
Bidstrup A C, 29 Fourth av, Mt Law
Bidstrup, Edwd, 100 Bourke st, Ldrvle
Bidstrup J A, 49 Smythe rd, Subi
Bidwell E C, 44 Wright st, Hghgte Hl
Bielby, Thos I, Dunedin st, Mt Haw
Bierman, A C, sec Rds Bd, Carnamah
Bierman C, taxtn spclst, 33 Barrack st,
Biesc., Mrs H M, Carey st, Bunbury
Biffen, Har C, Jarrah st, Bunbury
Biffen, Jno A, Burnside st, Bayswater Perth
Biger Mrs Mikar, 319 Fitzgrld st, N Prth
Bigg C J, Hampden rd, Bel Pk
Biggers Edwd C, 19 Bertram st, Perth
Biggers Jermh, 1 Primrose st, Perth
Biggin, H, frmr, Kondinin
Biggin, Miss Lilian, 267 Mandurah rd, S Fre
Biggin, Thos, 73 Thomas st, Subiaco
Biggins A, btchr, Bodallin
Biggins, C J, mtr gar, Collie
Biggs, E, Busselton
Biggs Leonard Wltr Langham st Ndlnds Park
Biggs, Mrs E V, 78 Brown st, E Perth
Biggs, Reg A, 110 Coode st, S Prth
Blggs Robt, 20 May st, Byswtr
Biggs Robt J, contr, Wickepin
Biglands, Wm, Kooyong rd, Belmnt Pk
Biglin Bros, frmrs, Kondinin
Biglin, Edwd (B Bros), Kondinin
Biglin, Hy (B Bros), Kondinin
Biglin, Wm, sen., frmr, Kondinin
Bignall, Geo W, 34 Comer st, S Perth
Bignell's Serv Stn, Busselton
Bignell A, frmr, Kojonup
Bignell C G, vigneron, Herne Hill
Bignell, E, frmr, Mullewa
Bignell, H, 37 Attfield st, Fre
Bignell Mrs M 36 Swansea st Vict Pk
Bignell Percy contr Busselton
Bignell R D, mgr Bk N S W, Donneybrk
Bignell, S J, 108 First ave, Mt Law
Bignell Syd S, dntst, 109 Beauford st, Perth
Bignell, W, frmr, Kulikup
Bigona, —, 274 High st, Fre
Biguin, Albt, 87 Claisebrook rd, E Pth
Bila Pastoral Co Ld, 194 St Geo ter, Pth
Biles, Chas L, Riverview st, S Perth
Biles, Chas T, 35 Palmerston st, Pth
Bilkey, Wm, 14 Woodbridge ter, Mid Jctn
Bill Chas O, Surry rd, Belmont Pk
Bill, Osca I, 16 Premier st, E Perth
Billett, Fredk, Forrest rd, Hamilton Hill
Billett, Geo J, 73 King st, Bldr
Billett, Herbert E, Rose av, Bayswater
Billett, Mrs D M, Wilson st, Bassendn
Billett Mrs W J, tea rms, 737 Hay st, Perth
Billett, Mrs W J, tea rooms, 64 William st, Perth
Billett Wm J, 190 Seventh av, Maylands
Billeyelid, A E, Rock Hill, Wongan Hills
Billiluma Past Co stn owners Halls Creek
Billiluna Pastoral Co, 81 St Geo ter, Prth
Billing, Alfd W, 12 Johnston st, Gldfd
Billing Mrs M, 171 Ascot rd, Rvrdle
Billing R C, Hawksburn rd, Blmnt Pk
Billing, Wm A, 8 Johnson st, Gldfd
Billing, T, bkmkr, Armadale
Billing, Thos, ppr Armadale Carrying Co, Armadale
Billinghurst H, frmr, Group 34, Busselton
Billings J W, 3 Abbotsford st, L'drvle
Billings, Mrs Mary, 878 Wellington st, Perth
Billington E P fmr Bridgetown
Billington, Robt, 36 Florence st, Prth
Billington Wm, 214 Lake st, Perth
Billion, Chas, 148 Brown st, E Perth
Bills, Chas L, 22 Hampshire st, Vic Pk
Bilney Fredk Wm, Kojonup
Bilney, G F, frmr, Kojonup
Bilney G F fmr Slab Hut
Bilney, H E, frmr, Tambellup
Bilston Bros frmrs, Denninup Vale
Bilston A wool classer Wagin
Bilston, Aug, graz, Denninup Vale
Bilston, Ester A, Denninup Vale
Bilston, Florence M, Denninup Vale
Bilston Reuben W, Kojonup
Biltoff Mrs A S, 150 Hay st, Subiaco
Bilton, Mrs N, St Leon st, Buckland Hill
Bince, Herbt, 192 Mts Bay rd, Perth
Bince, Jno, 55 Banksia ter, S Perth
Bince J H, 55 Banksia ter, Sth Perth
Binch A, plmbr, 29 Angove st, N Perth
Binckes, Wltr H, 80 West rd, Bssndn
Bincks, W H, asst stn mstr, James st, Gulidford
Bindah G M Synd, Linden
Bindeman, Rev T W (Meth), Dangin
Bindeman, Thos, 26 London st, Mt Haw
Bindley, E H, elect engr, Stirling hway, Claremont
Bindley, Ern H, 14 Chester rd, Clrmnt
Bindon, Hy H, 49 West rd, Bssndn
Bine, J, frmr, Narngula
Binet, Mrs M, nurse, 30 Learoyd st, Mt H
Bing, Albt E, 12 Premier st, E Perth
Bing Wltr, 46 Eliz st, Nth Perth
Binge, Edwd, 46 Money st, Perth
Bingeman, Herbt H, mgr, WA Apothecaries Ltd; p r, 58 Ord st, Perth
Bingeman R H, 30 Webster st, Ned Pk
Bingham, L S & F, store, Coorow
Bingham A E, 10 Clyde rd, Mt Haw
Bingham E L, 57 Mackie st, Vict Pk
Bingham Edwd, 1 Hubert st, Gldfrd
Bingham, Jno, Hugh st, Guildford
Bingham Jno Wm, Perth-Guildford rd, S Guildford
Bingham Wm L, 87 Fourth av, Mt Law
Bingham Wm L, 48 Smith st, Hghgte Hl
Bingley, Albert, mtr & cycle agt, 266 — Hannan st, Kalgoorlie
Bngley, Chas L, 80 Cheetham st, Kalg
Bingley, Wm, carrier, 47 Wittenoom st, Boulder
Binks, Jno, 41 St Leonards av, Ldrvle
Binks, W A I, frmr, Yuna
Binney & Son, mnre mfrs & refrigerating wks, Welshpool
Binney, Francis H L (B & Son), Oats st, Victoria Pk
Binney Jas, 154 York st, Sub
Binney, Jas H, 31 Townshend rd, Subi
Binney Miss V S, sm gds, 256 Rly par, Ldrvle
Binnie H woolpresser Carnarvon
Binnie, T J, agt, Meckering
Binnier, Thos, 16 Gldstne st, E Perth
Binnier, Thos J, frmr, Pingelly
Binning & Sons, T, Winderie stn, Gascoyne Junct
Binning A, 19 Sadlier st, Subiaco
Binning, E, jun, Forrest Hill
Binning, Edw J, frmr, Mt Barker
Binning, Syd T, 23 Oakover st, Plymtn
Binning, Wm A, Swan st, Buckland Hill
Binnington, Wm H, Kathleen st, Cott
Binns Harry Les, 82 Thompson rd, N Fre
Binns N, 66 Leonard st, Vic Pk
Binns T W H, 156 Central av, Mylnds
Binny, Mrs Mabel, 1006 Wllngton st, Pth
Binstead, Mrs M E, 344 Bulwer st, Pth
Biology Deptmt, Crawley av, Perth
Biram, Mrs Margt, apmts, 379 Hay st, Perth
Birch, — 23 Victoria par, Claremont
Birch Alfd res mgr M Swan Boys' Orphanage Middle Swan
Birch, Arth E, 9 Pine st, Pth
Birch, C E, frmr, Pinjarra
Birch C F, Yarrahdale
Birch, C H, Forrest av, Bunbury Sth
Birch, E C, frmr, Coolup
Birch, Edwd J, 10 St Albans av, H Hill
Birch Edwd R, 12 Chester rd, Clremnt
Birch, Edwd R, fmr, Kukerin
Birch Eric Hayes st Bunbury
Birch Geo Hector st Osborne Pk
Birch, Geo W H, 21 Holyrood st, Ldrvle
Birch, H, supt Swan Boys' Orphanage, Middle Swan
Birch, Harold, fmr, Baandee
Birch Harold, whlwright, Beverley
Birch, Harry, fmr, Waroona
Birch H E, 150 Federation st, Mt Haw
Birch, J, btchrs' asst, Leonora
Birch Jas O, 65 Charles st, Mid Junct
Birch, Jno, Skinner st, Fre
Birch J E, 58 Cargill st, Vic Pk
Birch, Jno H, 95 Fourth av, Mt Lawley
Birch, Jno W, 24 Bourke st, Ldrvle
Birch, Jos, 13 Kenny st, Buckland Hill
Birch, L H, pig frmr, Radium st, Wishpl
Birch, Lewis E, 4 River View st, S Pth
Birch, Louis (H L & M B), Pinjarra
Birch, M (H L & M B), Pinjarra
Birch Miss I, apts, 1068 Hay st, Prth
Birch, Miss Mary, 5 Terrace rd, Gldfrd
Birch, Mrs Annie E, 539 Fitzg st, N Prth
Birch, Mrs Sarah, b393 Bulwer st, Perth
Birch Norman, 13 Curedale st, Bcnsfld
Birch, Phillip R, 12a Mary st, Claremont
Birch, R, fmr, Coolup
Birch Rev R D, 19 The Cres, Mid Jnctn
Birch, Richard A, Amherst st, Fre E
Birch Richd W, 120 Forrest st, N Perth
Birch R W H, 20 Clark st, Ned Pk
Birch W B, 250 Crawford rd, Mylnds
Birch, W E, btchr, Napoleon st, Cott
Birch, Wm, 30 James st, Gldfrd
Birch, Wm E, Monument st, Buckland Hill
Birchal Wm T, 26 Richmond st, N Pth
Birchall, G, tailor, Narrogin
Birchall J, tailor, Stephen st, Bunbury
Birchenall, H, frmr, Cranbrook
Bircher J, 6 Loftus st, Claremont
Bircher Mrs, Mounts Bay rd, Perth
Birchley Miss, mus tchr, 183 Lincoln st, H Hill
Birchley, Mrs W, 183 Lincoln st, H Hill
Birchley, Percy, 20 Regent st, Mt Law
Birchman, Mrs D, 128 Raglan rd, N Prth
Birchmore, Mrs Daisy, 128 Raglan rd, Nth Pth
Bird, S & R, Mt Sndemn stn (Lyons riv), Gascoyne & Mt Sandiman stn, Carnarvon
Bird, A G, sharebkr, 97 St Geo ter, Prth
Bird, Albt F, Slade st, Bayswater
Bird, Albt G, 47 Broome st, Cott
Bird Albt J, 28 Genesta cres, Clremnt
Bird Albt T, 6 Rathay st, Vic Pk
Bird Allen, 5 King Geo st, Vict Pk
Bird Arth C, frmr, Wongan Hills
Bird, Arth G, 50 Glyde st, Buckland H
Bird, Augustus, pntr, Toodyay
Bird, Chas, 25 Florence st, S Fre
Bird Chas H, 9 Perth st, Cott
Bird, Claude, grdnr, Toodyay
Bird, Claude, 49 Kitchener ave, Vict Pk
Bird Cyril, 13 River View st, S Perth
Bird Cyril P, 61 Tyrell st, Ndlnds
Bird D, 67 Iolanthe st, Bssndn
Bird, E, Sampson rd, Bunbury
Bird, Edwin, Carnarvon
Bird Ellis Roy, Anzac ter, Bassendean
Bird F E, lndowner, Toodyay
Bird, F H, eng drvr, Collie
Bird Francis Albany
Bird, Frnk N, 5 Chatsworth rd, Highgate Hill
Bird Fredk H, 3 Edward st, Cott
Bird, Fred N, 31 Vincent st, Perth
Bird, G, gdnr, Kalamunda
Bird, H, collector H M Customs, Phillimore st, Fre
Bird H St G, 11 Dean st, Clrmnt
Bird, H St Geo, frmr, Pingelly
Bird, Har. St Geo, 20 Riley rd Clrmnt
Bird, Herbt A, Nurstead av, Bassendean
Bird, I M (B & Hotchin), Albany
Bird I M, 40 Outram st, St Perth
Bird, J, mkt gdnr, Kronkup
Bird, J S, miner, Southern Cross
Bird, J T, fmr, Landscape
Bird, Jas, 74 Robinson av, Perth
Bird Jas, tmstr, Kalamunda
Bird Jean, Kukerin
Bird, Jno, 1 Bernard st, Clrmnt
Bird, Jno, fmr, Young's Siding
Bird, Jno, 275 Rly rd, Subi
Bird Jno H S, 20 Gresam st, Vict Pk
Bird, Jno T, 68 Ward st, Pic
Bird, Jno W, Forrest st, E Fre
Bird, Jno W C, 317 Fitzgerald st, N Pth
Bird Josh, Guildford rd, Redcliffe
Bird Mrs A J, 38 Clotilde st, Mt Haw
Bird Mrs Alice, 30 Vic par, Claremont
Bird Mrs E, grcr, 18 Fairlight st, Buckland Hill
Bird, Mrs Flor, Connolly st, Kalg
Bird, Mrs Jacobina P S, mix bus, 8 Dundas st, Vict Park
Bird, R J, 36 Commercial rd, Subi W
Bird R J, 6 Kitchener st, Subi W
Bird, Robt (S & R B), Carnarvon
Bird, Roland, Hannibal st, Palmyra
Bird, Thos, 17 Joseph st, W Ldrlle
Bird W D, 23 Bristol ave, Bctn
Bird, Wm A, farmer, Mukinbudin
Bird, W F, solr, Bridgetown
Bird, W H, fmr, Tambellup
Bird, Wltr F, solr, Narrogin
Bird Wm fmr Cuballing
Bird, Wm, 10 Lane st, Kalgoorlie
Bird Wm 75 Sewell st Plympton
Birkbeck D J, 7 Balfour st, Cott
Birkbeck E W, 2 Balfour st, Cott
Birkbeck G F, 6 Servetus st, Clrmnt
Birkbeck, Geo W, dairy, Balfour st, Cot

Birkenshaw, Mrs Susan, 4 Elder st, West Perth
Birkett Harry, Wannerdo rd, Osb Pk
Birkhead, R, prntr, Perth rd, Bassendean
Birkhead, Radcliffe, Elder par, Bassenda
Birkin, Alfd, 37 Livingstone st, Bcnsfld
Birks, A N, chemist, Railway st, Cott
Birks, A N, Saladin st, Claremont
Birks, Miss M, 10 Robertson st, E Perth
Birks Mrs J N, 9 Marita rd, Clrmnt
Birks, Jno N, 30 Victoria par, Clremnt
Birmingham, Herbt, fmr, Dwellingup
Birmingham, Jno, 36 Davis st, Bldr Cty
Birnie, Thos C, 436 Vincent st, Ldvlle
Birrell, David, (off) 86 Francis st, Pth
Birrell, Jas, prspctr, Norseman
Birrell, Jno, 73 West par, E Perth
Birrell, Jno, 30 Windsor rd, Richmond
Birrell Mrs E S, 72 Armagh st, Vic Pk
Birrell, Mrs Ellen, Maddington
Birrell, N Harry, orchdst, Mdgtn
Birss G R fisherman Albany
Birt, Lt Col C W H, frmr, Tambellup
Birt A T fmr Tambellup
Birt, Blodwyn, 187 King st, Plympton
Birt, G H, Agric Bk Inspr, Newdegate
Birt, Mrs Edw, farmer, Tambellup
Birt, Wm J, 15 Vincent st, Perth
Birts Delicatessen, 815 Hay st, Perth
Births, Deaths, & Marriages (Regr of), Cathedral av, Pth
Birtles W, frmr, Bodallin
Birtwhistle Harry Commercial rd Mdlnd Junct
Birtwistle I T Clarendon st Cott
Birtwistle, Jas, 45 Austin st, Subi West
Bisbee, Ernest, frmr, Tenindewa
Bisby W, frmr, Weirmonger
Bischoff, Mrs C, Spearwood
Bishop & Co E, bldrs and contrs, Darlington
Bishop & Co E A, linotypers, (off) King st, Perth
Bishop & George, hrdrssr, tob & blird saln, 364-66 William st, Perth
Bishop & Lees, carriers & forwdg agts, Albany
Bishop, A J, 16 Stone st, S Perth
Bishop Albt, 55 Canterbury ter, Vict Pk
Bishop A, 57 Scadden st, Bssndn
Bishop, Alfred, Fauntleroy st, Guildford
Bishop, Alf E, 28 Lacey st, E Perth
Bishop, Arth F, 13 Stanmore st Subi W
Bishop A J, acct, 62 Geo ter, Perth
Bishop, B, hd lightkpr, Pt Moore, Grldtn
Bishop B G, 91 South st, S Fre
Bishop, C J, York
Bishop, Chas, 12 Aberdeen st, Pth
Bishop, Chas, Eclipse hse, Kallaroo
Bishop Chas F, 49 Langham st, Ndlnds
Bishop, Clar R, 213 Walcott st, N Perth
Bishop, Claude, 113 Summers st, E Perth
Bishop, E, Maddington rd, Gosnells
Bishop, Edw Geo, 9 Congdon st, Cott
Bishop Eric, 14 King Wm st, S Fre
Bishop E A, 80 Labouchere rd, S Perth
Bishop, Ernest F, 30 Morgan st, Sub W
Bishop, Ernest H, 9 Colin st, Pth
Bishop, Ernest H, Coode st, Bayswater
Bishop F, Victoria av, Claremont
Bishop, Francis C, 187 Plesse st, Bldr
Bishop, Fredk, Beverley
Bishop, Fredk, 132 York st, Subi
Bishop, G C, Darlington
Bishop Geo Govt Wharfinger Carnarvon
Bishop G, 40 Tamar st, Palmyra
Bishop, H, frmr, Lake Grace
Bishop H F, grcr, 113 Fifth av, Mt Law
Bishop, Herbt, 15 Hammond st, Pth
Bishop, Herbert, 22 Lillian st, Cott
Bishop, J D, Geraldton
Bishop, Jas, South st, Bcnsfld
Bishop, Jasper, frmr, Morbining
Bishop, Jno, frmr, Mundijong
Bishop, Miss A, Viking rd, Clrmnt
Bishop Miss Alby, drpr, 149 Rokeby rd, Subi
Bishop, Miss Minnie, 67 Bennett st, E Pth
Bishop Mrs C, 12 Point st, Fre
Bishop Mrs D, 266 James st, Perth
Bishop, Mrs E, 53 Henry st, Subi
Bishop Mrs F, dining rm, 204 High st, Fre
Bishop, Mrs Isa, 71 Sydney st, Mt Haw
Bishop, Mrs J, Nannup
Bishop Mrs L, mix bus, 143 South ter, Fre
Bishop, Mrs R, 13 Roy st, H Hill
Bishop, Mrs Rosetta, drpr, 434 Fitzgerald st, N Perth
Bishop, Roy, 82 Williams rd, Ned Park
Bishop, Stan P, 8 Parker st, (South) Bssndn
Bishop, Syd J, frmr, Lake Grace
Bishop, W S, mfrs agt Economic Chmbrs, William st, Perth
Bishop, Walter S, 35 Third st, Mt Law
Bishop, Wm, 434 Fitzgerald st, N Perth
Bishop Wm T, Lindsay st Perth
Bishop Wm D, 4 King's rd, Subi
Bisley, Henry, 98 Stone st, Pth
Biss, Mrs A, sec hnd clths dlr, 355 Murray st, Perth
Biss, Norton, 12 Leonard st, Vict Park
Bisset Mrs N, mxd bus, 152 Waratah av, Claremont
Bissett, J N, frmr, Kondinin
Bissett Jno 139 King st Bldr
Bissett V A, nwsagt, 140 Nth Beach rd, Mt Haw
Bisset, Mrs H E, 124 Egina st, Mt Haw
Bitton, Jno, 239 Mandurah rd, S Fre
Bittridge, Clarence, 2 Namur st, N Pth
Bitts, Horace E, 33 Tareena st, Ned Pk
Bittson, L, sandal wood contr, La Grange Bay
Blab, Garnet, 14 London st, Mt Haw
Black and Black grzrs Pt Cloates
Black & Gliddon, Mt Amhurst Stn, Halls Creek
Black Range Bd of Hlth, Sandstone
Black Range Gold Mines Ltd, 321 Murray st, Perth
Black Range Rds Bd, Sandstone
Black Range Vermin Bd, Sandstone
Black Range Water Supply, Sandstone
Black, Smith & Shallcross, Roy Hill stn, Meekatharra
Black, A B, frmr, Harvey
Black Abrhm H, 193 Colin st, Pth
Black, Alan, fmr, Wyalcatchem
Black Albt E, Black Adder Pk Est, Mid Junction
Black, Alex, Railway st, Queens Park
Black, Alfred T, 318 Stirling st, H Hill
Black, B, cane grass
Black, Bert, 58 Dane st, Vict Park
Black C, carrier, Gnowangerup
Black, C R C, frmr, Jaloran
Black, Chas R, frmr, Narrogin
Black Cyril, 39 Ashburton st, Vic Pk
Black, D B, com agt, Pingelly
Black, David P, Teede st, Bunbury
Black, Duncan B, agt, Bruce Rock
Black, E A, comm Fed & State Taxation Dept, Forrest pl, Perth
Black, E F, Hickey ave, Daglish
Black E, mus tchr, 51 Kimberley st, Leederville
Black E E, 33 Stanley st, Ned Park
Black, F, hdrsr & tob, 257 Murray st, P
Black, Frank E, 1 Stuart st, Maylands
Black Fred, 28 Fairfield st, Mt Haw
Black, Fredk, frmr, Yarloop
Black, Fred, 1 Hobart st, Mt Haw
Black Fred M, grcr, Pingelly
Black, Fredk N, 26 Northwood st, Ldrvle
Black, Fredk R G, hrdrssr & tob, 205 William st, Perth
Black G, Solomon st, Palmyra
Black, Garnet L, Chlmsfd rd, N Perth
Black, Geo, tailor, 156 William st, Perth
Black, Geo M, 14 Stuart st, Perth
Black, Geo R, frmr, Harrismith
Black, J, contr, Gnowangerup
Black J, tea rms & confr, 286 Albany rd, Victoria Park
Black J M fmr Group 133 Northcliffe
Black, J R, frmr, Narembeen
Black Jas, 40 Coolgardie st, Subi
Black, Jas, 63 Cambridge st, Ldrville
Black J, 310 Cambridge st, W L'drvle
Black, Jas, frmr, Marvel Loch
Black, Jas, Lindsay st, E Coolg
Black, Jas F, 77 Hanbury st, Kalg
Black Jno, 132 Grant st, Cott
Black Jno B, frmr, Busselton
Black, Jno B, Fitzroy st, Belmont Park
Black, Jos, Geo st, Osb Pk
Black, Jos L (B & G), Hall's Crk
Black, K, mgr Broomehill Dist Co-op Co Ltd, Broomehill
Black, Keith, 48 Malcolm st, Fre
Black, Leslie, frmr, Tincurrin
Black M, mxd bus, 53 Sunbury rd, Vic Park
Black Mrs A, 80a Second ave, Mt Haw
Black, Mrs C, coffee pal, Three Springs
Black, Mrs E, Frank st, Kalg
Black Mrs Hilda 80 Varden st Pic
Black, Mrs J E, tchr, Gnowangerup
Black, Mrs K, 27 John st, Perth
Black, Mrs, M, Gt Bldr Lse, Bldr SS
Black, Mrs O, drsmkr, 249 Newcastle st, Perth
Black Mrs R, Kenilworth st, Byswtr
Black Mrs S J, 7 Pansey st, N Perth
Black, N, boatman, Sharks' Bay
Black, Nichls, 13 Palmerston st, Pth
Black, R, carrier, Three Springs
Black, R, frmr, Shackleton
Black, R C, frmr, Harvey
Black, Richard, crtkr, Sewerage Pipe Depot, Beach st, Fremantle
Black, Richd, 48 Malcolm st, Fre
Black, Richd, 311 Vincent st, Ldrvle
Black Robt, 7 Florence rd, Ned Pk
Black Robt, Mooney st, Bayswater
Black S, 180 Central av, Mylnds
Black, Saml, frmr, Kendenup
Black, T A, frmr, Moora
Black, Thos, 90 King st, Plympton
Black, W, frmr, Jaloran
Black, W J, frmr, Gnowangerup
Black W J fmr Ongerup
Black W L, 77 Viking rd, Claremont
Black, Wltr G, nursery, Solomon st, Buckland Hill
Black Wm H, 51 Kimberley st, Ldrvle
Black, Wm J, Esperance st, Vict Park
Black, Wm J, frmr, Wagin
Blackall, Wm E, med pract, (consulting rms), 24 View st, Pept Grve
Blackall Wm E, med prac, 6 Osborne st, Swanbourne
Blackburn and Co, J H, crptr and joiner (off) 645 Hay st, Perth
Blackburn & Son, carriers, Garden st, Perth
Blackburn & Sons Ltd, carriers & customs agts, 609 Wlngtn st, Perth
Blackburn Bertram, 81 Evans st, Sub
Blackburn, Hy, draper, Cranbrook
Blackburn, Hugh, 36 Venn st, N Perth
Blackburn Miss A, 1 Ebsworth st, Nrwd
Blackburn, Mrs Doris, 22 Hamilton st, Subi
Blackburn, Robt, Albany
Blackburn, Thos, Planet st, Vict Park
Blackburn, W E M, 101 Bagot rd, Subi
Blackburne, Mrs C S, Albany
Blacke, R, Atley Stn, Sandstone
Blacker, Edmd P, Coventry st, Kalg
Blacker J, 127 Edmund st, E Fre
Blackett, C E, mgr Great Boulder Persey GM Co Ltd, Boulder SS
Blackett, Chas E, mgr Perserverance GM, Bldr SS
Blackett, Mrs L, 29 Temple st, Vict Pk
Blackford, Alf, Drake st, Bayswater
Blackford, C T, miner, Collie
Blackford Mrs, 55 Copley st, Byswtr
Blackford Mrs G, 9 Roberts st, Byswtr
Blackford, P W S, Drake st, Bayswater
Blackford Ralph, 52 Murray st, Byswtr
Blackford, Victor R, 51 Hovia ter, S Pth
Blackhall, Harcourt, sec to the Council for Ch of Eng Schools, 56 Swan st, Gldfd
Blackhall, Wm S D, 156 Aberdeen st, Perth
Blackham, Fredk, 119 Summers st, East Perth
Blackie Mrs, Manning rd, Cngbdge
Blackie W, fcy gds mfr, 158a Murray st, Perth
Blackie Wm, 14 Howick st, Vic Pk
Blackley, Alfd Geo, frmr, Mukinbudin
Blacklock & Morris, mgrs Park Land & Est Agcy, 426 Albany rd, Vict Prk
Blacklock, J W, crpntr, Gldfd rd, Bel Pk
Blacklock, Roland W, Maple st, Vic Pk
Blacklock, Stanley, bldr, Guildford rd, Belmont Park
Blackman & Law Ltd, refrgntn engrs, 843 Hay st, Perth
Blacklock W, Gldfd rd, Belmont Pk
Blackman, Alfd, Harris
Blackman, Alfd G, prospr, Ora Banda
Blackman B E, 47 Coode st, S Perth
Blackman E U, 74 Thomas st, W Perth
Blackman, Isaac, 101 Barker rd, Subi
Blackman Mrs O W, 76a Colin st, Prth
Blackman, Stephen, 31 View st, Nth Perth
Blackmore — 8 Turton st Gldfrd
Blackmore, Bazilli J, 123 King st, Bldr
Blackmore C E, 220 Marmion st, Cott
Blackmore, Fredk J, 65 North st, Mt Lw
Blackmore, Hy, Hubt st, Vic Park
Blackmore H, wdyd, 5 Tuam st, Vic Pk
Blackmore, Jas T, Duncraig rd, Applecross
Blackmore Mrs A M 16 Rathay st Vic Pk
Blackmore, Stephen, frmr, Kojonup
Blackwell H J, 31 Girton st, Mt Law
Blackwell J E, 47 Hawkestone st, Cott
Blackwell, Geo D, 42 Cassidy st, Kalg
Blackwell, Misses J & G, 42 Federal st, Subiaco
Blackwell Miss E J, mxd bus, 5 Hay st, Subiaco
Blackwell Mrs M M, Geo st, Queens Pk
Blackwell Mrs M C Norwood st Blmnt Pk
Blackwood and Co farriers Guildford rd Belmont Pk
Blackwood Mtr Gar Bridgetown
"Blackwood Times," nwsppr, Bridgetown
Blackwood, M, Guildford rd, Belmt Pk
Blackwood, Wm, 80 Stuart st, Maylands

Bladen, B O, med pract, Narambeen
Bladen Chas L, 34 Rly st, Cott
Blades, Frank S, 30 Drake st, Bayswtr
Blades, Mrs H C, Milne st, Byswtr
Bladon Edwd Hy, Derby rd, Subi
Bladon J A, 130 Federation st, Mt Haw
Blaikie, Margt, Gosnell's
Blaikie, Mrs Eliz, Gosnells
Blain & Co A, furn dlrs & plct frmrs, 448 Beaufort st, H Hill
Blain, A (B & Co), 11 Chatsworth rd, H'gate Hill
Blain, Wm, frmr, Margaret River
Blain, Wm, mill hand, Jarrahdene Mill
Blair, C, Meenheena Stn, Nullagine
Blair Dvd J, 4 Barsden st, Cott
Blair Esmond, 54 Evans st, Sub
Blair Geo, 75 Francis st, Perth
Blair, Geo, repr, Pipe Line, Dedari
Blair, Harold, 292 Fitzgerald st, N Pth
Blair, J T, fmr, Wagin
Blair Jas, 30 Grosvenor rd, Byswtr
Blair Jno B, 83 Tate st, Ldrvle
Blair Jno T, tchr, Adelaide st, Fre
Blair, Leith, 4 Eliz st, Sth Perth
Blair, Leslie, Swan st, Osborne Park
Blair Mrs, Main st, Osborne Park
Blair Mrs E B, 63 Egina st, Mt Law
Blair, Mrs E B, 290 Hamersley rd, Sub
Blair, Mrs E M, Southern Cross
Blair, Mrs J K L, mix bus, 392 Fitz st, N Perth
Blair, Mrs M E, 94 Tait st, Ldvlle
Blair Mrs R, Katanning
Blair, Mrs R, tea rms, Sth ter, Fre
Blair P A frmr Group 33 Peel Estate
Blair R, frmr, Southern Cross
Blair R J, 113 Crawford rd, Maylands
Blair, Richd H, 25 Nth Bch rd, Mt Haw
Blair, Robt, btmkr, 4 Boulder rd, Kalg
Blair Robt, 107 Cheetham st, Kalg
Blair, Robt W, 24 Ruislip st, Ldvlle
Blair, Rodk, carter, Collie
Blair Thos 114 Sewell st Plympton
Blair Wm D, 17 Kingston av, Perth
Blaize Chas, 159 Hope st, Beaconsfield
Blaize, Syd, Carrington st, Palmyra
Blake —, 234 Marmion st, Cott
Blake, A, frmr, Sth Caroling
Blake, A G, frmr, Perenjori
Blake, Albt, pig frmr, Leonora
Blake, Andw J, frmr, Mundijong
Blake Arth, 54 Hovia ter, S Perth
Blake, Arth E, 97 Northwood st, Ldvlle
Blake, Aug, frmr, Dargin
Blake B J, livery stbls, Johnston st, Peppermint Grove
Blake, Chas H, 96 Vict st, Buckland Hill
Blake, Danl, 77 Berwick st, Vict Park
Blake F C, vign, Herne Hill
Blake, F G, frmr, Perenjori
Blake Frncs Jas, Neville st, Bayswater
Blake, Fredk T, fuel dlr, 319 Collins st, Piccadilly
Blake, G, sec Brit Gen Elect Co, 203 Murray st, Perth
Blake, G J, Albany
Blake, Geo W, frmr, Youngs Siding
Blake, H A, aviator, 47 Havelock st, Pth
Blake, H C, frmr, Youngs Siding
Blake, Harold R, mgr Bk NSW, Grnbshs
Blake, Herman, Sergt Pol, 9 Scott st, Ldvlle
Blake, J H, frmr, Katanning
Blake, Jas, 274 Perth st, Subiaco
Blake, Jno H, frmr, Youngs Siding
Blake, Jonathan, 33 Leonard st, Vict Pk
Blake Mrs B, 22 Campbell st, S Perth
Blake Mrs C, 13 Vivian st, Vic Park
Blake, Mrs Edith E, 38 Roberts st, Kalg
Blake, Mrs H I, 47 Havelock st, Pth
Blake Mrs J, 9 Waylen st, Gldfrd
Blake, Mrs M M, 109 Tenth av, Mylnds
Blake, Mrs T H, est agt, 97 St Georges ter, Perth
Blake P J, 1 Leonard st, Vic Park
Blake Richd frmr Nukarni
Blake Robt H, grzr, Esperance
Blake S V, 273 Cambridge st, W Ldrvle
Blake, T, gar, Capel
Blake, V, frmr, Merredin
Blake, Vinc, Monument st, Buckland Hill
Blake, Wltr, 6e Dart st, Bldr
Blakeborough, J, frmr, Koorda
Blakedremner W, 31 N Bch rd, Mt Haw
Blakeley, Jno, 68 Dalkeith rd, Ned Park
Blakeley, Mrs F, fish shop, 27 Rly Par, Mt Law
Blakeley, T, Hotel Peninsular, Mandurah
Blakeley T, hrdrssr & tob, 930 Hay
Blakeley, Thos, hdsr and tob, 929 Hay st, Perth
Blakely, Harry, dent, 36 St Geo ter, Prth & p r, 102 Angelo st, S Perth
Blakely, Jno, 67 Harold st, Highgate Hill
Blakeman Wm, Beagle st, Bcklnd Hill
Blakemore, Cyril, miner, Collie
Blakemore, E J, agt, Collie
Blakemore, Eliz A, strkpr, Collie
Blakemore, Howard, 6 Duke st, Subi
Blakemore, L M, miner, Collie
Blakemore Mrs E, 8 Basinghall st, Vic Pk
Blakeney, E P, Golden Vly stn, Ballingup
Blakers, Albt E, Comer st, E Perth
Blakers, Aubrey, 24 Gladstone av, S Pth
Blakers, Chas, fmr, Manjimup
Blakers, Geo W, 133 Anzac rd, Ldvlle
Blakers, Geo W, 94 McMasters st, Vic Pk
Blakey H D, 55 Dudley st, M Jctn
Blakey, Mrs A, 60 Charles st, Mid Jctn
Blakey, O F, 53 Thomas st, Ned Park
Blakie, Wm, Zenobia st, Palmyra
Blakiston Arth J York
Blakiston, F W, fmr, Korreiocking
Blakiston, Fred, senr, Tammin
Blakiston, G J, Tammin
Blakiston, Lloyd, Beverley
Blakiston R, mgr D & A Grant, Yandanooka
Blakistone Fredk, frmr, Carrabin Spngs
Blamire B G, 1 Cope st, M Jnctn
Blamire G, Kalamunda
Blamire, R, contr, Kalamunda
Blamiri, Geo, frt grwr, Walliston
Blampey Mrs, pstmstrss, Glen Forest
Blampey Thos 188 Nicholson rd Subi
Blane, Jos, 118 Charles st, Perth
Blanch Mrs J, Wallace st, Blmnt Park
Blanchard, Dvd F, med pract, 678 Hay st, Perth
Blanchard Frnk pntr 7 Stuart st Mylnds
Blanchard Mrs Maud, 153 Sixth ave, Mylands
Blanchard, Thos, Francis st, Bayswater
Blanche, Miss M, Lion Mill
Blanche W, 81 Anzac ter, Bssndn
Blanckensee, Ernst, 63 Lawler st, S Perth
Blanchensee Victor, 14 Waverley st, Sub
Bland —, 33 Victoria av, Clrmnt
Bland, A E, frmr, Narrogin
Bland, H W, wool brkrs, 31 Phillimore st, Fre
Bland, J A, frmr, Cuballing
Bland, J F, btmkr, 126 Rokeby rd, Subi
Bland, Jno W, 34 Pennant st, N Perth
Bland, Jos, frmr, Narrogin
Bland, Jos A, frmr, Narrogin
Bland W, 21 Holdsworth st, Fre
Bland, Wltr H, farmer, Shackleton
Bland W J, 37 Sherwood st, Mylnds
Blandford Regnld J Gladstone rd Blmnt Park
Blank —, 146 Raglan rd, N Perth
Blaskovich, Geo, gdnr, Spearwood
Blastock, Lancelot, Claremont av, Clrmt
Blatch Geo F, 51 Joel st, Nrwd
Blatchford & Toyer, smiths, Bridgetown
Blatchford, C S, frmr, Cuballing
Blatchford, Torrington, 2 Lyall st, S Perth
Blatchford Wm, 25 Queen Vic st, Fre
Blatchley Mrs V (Foyer Tea Rooms), 903 Hay st, Perth
Blatherwick, E, Government rd, Bssndn
Blaw Robt, St Kilda rd, Blmnt Pk
Blaxell, H J, baker, Three Springs
Blaxell Thos, 12 Hampshire st, Vict Pk
Blaxill, Jno, 95 West par, E Perth
Blaxwell, Thos W, 77 Oxford st, Ldvlle
Blay G H, 66 Irwin st, E Fre
Blay Mrs E A, 43 Florence st, Cott
Blayney, Thos, frmr, Eradu
Blaze, Chas J, 192 South ter, Fre
Blaze, H, 45 Fifth av, Chest Pk, Bcnsfld
Bleakley, G W, carrier, Foss st, Palmyra
Bleakley Mrs, 83 Central av, Mylnds
Bleakley Mrs B, George st, Cnngtn
Blechynden, F & H, frmr, Rslynds, Bvrly
Blechynden, H & C, btchrs, Brdgetown
Blechynden, Wm & A, frmrs, Mt Kokeby
Blechynden, A, frmr, Beverley
Blechynden, Alfd W, frmr, Morbinning
Blechynden, Arth (W & A B), Mt Koky
Blechynden, Arth, J.P., frmr, Bridgetown
Blechynden, Beni H, frmr, Bridgetown
Blechynden, C (H & C B), Bridgetown
Blechynden Clayton A, Manjimup
Blechynden, Ern, frmr Morbining
Blechynden, Ernst C, frmr, Bryup Brook
Blechynden, Ern W, J.P., frmr, Babakin
Blechynden, G, frmr, Group 25, Janadup
Blechynden Sister G A Neumlyda Hosp Albany
Blechynden, Geo, 36 Waugh st, N Perth
Blechynden, Geo H, graz, Dinninup
Blechynden H G, Beverley
Blechynden Hy H, frmr, Group 25, Jarnadup
Blechynden, J, frmr, Landscape
Blechynden, J, frmr, Pingelly
Blechynden, Jas, graz, Dinninup
Blechynden, Jos, frmr, Dongarra
Blechynden, Mrs C, Beverley
Blechynden R J, orchrdst, Mullalyup
Blechynden Syd T, frmr, Beverley
Blechynden, W H, frmr, Beverley
Blechynden, Wltr, fmr, Balbarrup
Blechynden, Wm (W & A B), Mt Kby
Bleckley A frmr Moulyinning
Blee Hartly M, 83 Carnarvon st, Vic Pk
Blee Hartley, 42 Wickham st, E Perth
Blee Mrs A, 7 Patricia st, Vic Park
Bleechmore, C, frmr, Wilga
Bleeck, Albt R, 396 Vincent st, Ldville
Blencoe Har, 213 Anzac rd, L'drvle
Blencowe Bros, gdnrs, Geraldton
Blencowe, A W, fmr, Mokine
Blencowe, Albt E (B Bros), Geraldton
Blencowe, Chas E (B Bros), Geraldton
Blenk, Jde, 22 Monger st, Perth
Blenkinsop, N, frmr, Morawa
Blenkinsop, W R, store, Mukinbudin
Blenkorn, Mrs A, 23 East st, Maylands
Blencowe Mrs R V, 221 Beaufort st, Prth
Blennerhassett's Inst of Accntncy Ltd, 156 St Geo ter, & 25 Wm st, Perth
Blennerhassett & Son, grcrs, 161 Walcott st, N Perth
Blennerhassett J D, 165 Anzac rd, Ldrvle
Blennerhassett, Jno R, 60 Wasley st, N P
Blenner-Hassett Mrs Rebe, 142 Park st, Sub
Blethyn J, undertaker, Merredin
Blewett, Cecil B, Bnk Offcr, Mt Magnet
Blewett F W, Banksia ter, S Perth
Blewett J E, 34 Ventnor av, Perth
Blewett, Mrs Mary, 49 Ferguson st, Maylands
Blewett Thos, 59 Willis st, Vic Pk
Blezard Thos, 53 Wingtn st, Perth
Blick Hy, 57 Fremantle rd, Vict Prk
Blick Mrs M M, apts, 54 Beaufort st, Perth
Blick, Peter S, btmkr, 179 Rly Par, Maylands
Blickenara, Thos W, 37 Girton st Mt Haw
Blight Bros pntrs Geraldton
Blight, A, frmr, Piesseville
Blight, A H P, fmr, Wagin
Blight Archd, frmr, Highbury
Blight, Claud, 53 Swan st, Gldfrd
Blight Don, 4 Hannibal st, Palmyra
Blight, E N, drpr, Geraldton
Blight Fredk, frmr, Highbury
Blight Fredk W frmr Narrogin
Blight, J E, strkpr, Ballingup
Blight H, com agt, 192 Wm st, Perth
Blight Jno, 10 Lit Howard st, Fre
Blight Jno H, 13 St Albans av, H Hill
Blight, Mrs E J, Narrogin
Blight, Mrs M J, 33 Raglan rd, N Pth
Blight, Oliver, President st, Kalgoorlie
Blight, P R, fmr, Wagin
Blight, Ralph, frmr, Highbury
Blight Robt, frmr, Piesseville
Blight Robt A, 54 Edubrgh st, Mt Haw
Blight, S J, mgr, Merredin
Blight, Victor L, fmr, Highbury
Blight, W, frmr, Piesseville
Blight, Wm, fuel, 60 Galwey st, Ldvle
Blight, Wm, fmr, Highbury
Blight, Wm, 60 Galway st, Ldrville
Blight, Wm, 27 Mabel st, N Prth
Blight, Wm F, frmr, Narrogin
Blinco Cyril, 26 Goldsworthy rd, Clrmnt
Blinco, F T, 8 Marito rd, Clrmnt
Blinco, Francis H, Brown st, Claremont
Blinco, Ivan J, 50 Pearse st, Cott
Blinco, J, sub collr Cust., William st, Perth
Blinco, Jno, Canning rd, Bicton
Blinco, Jno H, jun, frmr (Group 18), Bramley
Blincowe, Arth W, fmr, Mokine
Blinkinsop, J S, grdnr, Spearwood
Bliss, Arth, frmr, Katanning
Bliss, Wm, 124 South st, Fre
Bliss, W, dntst, 62 Queens cres, Mt Law
Blizard, Mrs Eliz, 154 Brisbane st, Perth
Block W, butcher, 181 Lord st, E Perth
Block, Wm, 103 West pde, E Perth
Blockey, Jno R Canning rd, Bicton
Bloffwich, J, Waneroo rd, Osborne Pk
Blogg Albt, 109 Seventh ave, Mylnds
Blohm, Mrs A, 209 Stirling st, E Perth
Blok, Cornels, frmr, Spring st, Kenwick
Blomfield, Alf, pig farm, Belmont av, Bel Park
Blomfield, Herbt, bldr, Lionel st; p r, 204 Macdonald st, Kalg
Blomfield, J A, Belmont av, Bel Prk
Blond, Wm J, frmr (Group 20), Willyabrup
Bloom A, 26 Thorogood st, Vic Pk
Blood F mgr Murchison House Sharks Bay

Blood R, frmr, Meckering
Bloom, Alfd, fmr, Dulbelling
Bloom, Alma, 150 Gloster st, Subi
Bloom Chas E, 7 Edinburgh st, Mt Haw
Bloom Mrs A, 53 Thomas st, Sth Fre
Bloom, Mrs Esther, York
Bloomer, Peter J, 82 Lincoln st, H. Hill
Bloomfield, D, Fruit Metr Mkts, Wgton st, Perth
Bloomfield Davd 45 Ruby st N Perth
Bloomfield, G, 76 1st av, Mt Law
Bloomfield G, frtr, 212 Fitzgrld st, Nthm
Bloomfield, J, wood mcht, Wyalcatchem
Bloomfield, L, 69 Iolanthe st, Bssndn
Bloomfield, Mrs J C, 42 Colombo st, Vict Park
Bloomfield R J, plmbr, 1 Bruce st, N Pk
Bloomfield, Wm C, 20 Stirling highway
Bloor, A, Imp Trading Co, Holyoake
Bloor Geo H sawyer Pemberton
Bloor Jno H, blksmith, Busselton
Bloor, Mrs Eliz, 143 Carr st, W Perth
Bloor, Mrs G, Fulham st, Belmont Park
Blore Frank, 513 Ncastle st, Perth
Blott Mrs J, 4 Reginald st, Cott
Blount E line repr Toolibin
Blow Fredk W, 8 Parker st, Perth
Blower Alfd, Edinboro st, Osborne Pk
Blowes A, carr, 11 Brighton st, Ldrvle
Blowes, Albt, carrer, 17 Regent st, Leederville
Blowes, Herbt, 21 McCourt st, Ldvlle
Blowes Mrs M A, 12 Brighton st, Ldrvle
Blowfield, H, frmr, Harvey
Bloxham, Frnk B, 46 Clancy st, Bldr
Bloxsidge, Jas, 62 Rutland av, Vic Park
Bloxsome, E, frmr, Darkan
Bloxsome, Chas E, frmr, Balbarrup
Bloxsome, J R, fmr, Balbarrup
Bloxsome, J R, frmr, Bridgetown
Bloxsome S S sec Weld Club 3 Barrack st Perth
Bloxsome T, 7 Proclamation st, Subi
Bluck Harry, 51 Newcastle st, Prth
Blue, Swan N, vign, Upr Swan
Blue Wren Bird Shop, Cremorne arc, Hay st, Perth
Blue, A R, 8 Glenroyd st, Mt Law
Blue H, vignrn, Upr Swan
Blue, Mrs Alice, 129 Fitzgerald st, Pth
Blue, Mrs S H, 118 Walcott st, Mt Law
Bluett —, 39 Roseberry ave, Sth Perth
Bluett, Arth C, 44 Moran st, Bldr
Bluett Edgar horse bazaar Norfolk st Fre
Bluett Hector, Wright st, Belmont Park
Bluett, Mrs B A, ldghse, 42 Adelaide st, Fremantle
Bluhm Frncs, 44 De Lisle st, N Fre
Blum, Mrs A, 64 Coogee st, Mt Haw
Blume, Mrs Augusta, 76 Coogee st, Mt Haw
Blundell A H, 84 Napier st, Cott
Blundell, A V G, 66 Sayer st, Mid Jctn
Blundell Hugh, 20 Oxford st, Ldrvle
Blundell Miss H E, 23 Clive st, Perth
Blundell, Mrs A, 20 Oxford st, Ldrvle
Blundell Mrs Annie, 20 Outram st, Prth
Blundell, Robt, Darley st, Sth Perth
Blunden, Albt, 181 Berwick st, Vict Park
Blunden G H, 182 Mounts Bay rd, Perth
Blunderfield, Stephen F, 171 Collins st, Pic
Blundy, Alfd J, J.P., frmr, Nyabing
Blundy, F H, fmr, Katanning
Blundy, Fredk H, 208 Ellen st, Fre
Blunt Chas, 159 Gloster st, Subi
Blunt, Ern E, 86 St. Leon av, Ldvlle
Blunt, Ernst W, 409 Vincent st, Ldrvle
Blunt, Victor H, 122 Tower st, Ldrvle
Blurton Mrs, 44 Burt st, N Perth
Blurton, Norm C, eng, Leonora
Blyth —, 149 Alma rd, N Perth
Blyth Alfd W, Bella st, Sth Perth
Blyth, C H, motor engr, Cunderdin
Blyth, Cecil J, Group 79, Palgarup
Blyth, Ernest, Rlywy Par, Queen's Pk
Blyth Frncs Wm, 84 Fourth av, Mt Law
Blyth, Jas B, 387 Oxford st, Mt Haw
Blyth, Jno, acct, Pingelly
Blyth Louis H, 78 Bruce st, Ned Pk
Blyth Wm farm mgr Cunderdin
Blythe Bros stn owners Derby
Blythe, A, frmr, Cape Naturaliste, Yallingup
Blythe A frmr Minnivale
Blythe, A, mgr Fairfield stn, Fitzroy Crsng
Blythe Arch (B Bros) Derby
Blythe Arch, Perth, Guildford rd, Sth Guildford
Blythe, Bert, mxd bus, Carrington st, Palmyra
Blythe, Edw McG, Osb rd, Rhmnd
Blythe, G, frmr, Balingup
Blythe, Herbt, btmkr, Albt rd, Bnby
Blythe, J, Fairfield Stn, Fitzroy Crssng
Blythe J W (B Bros) Derby
Blythe, Julius, miner, Yarri
Blythe L G, 3 Holmfirth st, Mt Haw
Blythe, Mrs E L, Spencer st, Bunbury
Blythe, Mrs Eliz A, 68 Alma rd, N Pth
Blythe Mrs J W, Rlwy par, Cnngtn E
Blythe Mrs P, Lissiman st, Gosnells
Blythe, R, frmr, Cape Naturaliste, Yallingup
Blythe R, frmr, Nannup
Blythe, Roland G, frmr, Quindalup
Blythe R J, Hawksburn rd, Blmnt Park
Blythe, Thos, fmr, Nannup
Blythe W H, Nannup
Blythe, Wm T, 52 Hay st, Subi
Blyton, Wm H, 120 Goderich tt, E Perth
Boag Albt, 656 Murray st, Perth
Boag, Les W, 89a Shakespeare st, Mt Haw
Boak, Phillip E, 35 Gill st, Buckland H
Boakes, E H, rly emp, Narrogin
Boal, Mrs J, 1 Pansy st, N Prth
Boal, Mrs J, 1 Rchmnd rd, Nth Perth
Boal, Robt, 22 Emmerson st, N Perth
Boalar, Geo M, Grosvenor rd, Byswtr
Boalch C F, 282 Salvado rd, Ldrvle
Boam, Miss A M, 3 Bulimba rd, Clrmnt
Boam Miss A M, ppr Gem Picture Gall, Central arc, Perth
Boammaster, Carl, 356 Vincent st, Ldrvle

BOANS LIMITED

Merchants, Manufacturers & Importers, General Drapers, Clothiers, Outfitters, Furniture Manufacturers, Saddlers, Groceries & Provisions, Universal Providers, 425-447 Wellington St., & 186-94 Murray St., Perth. Tels.: B 4161 (7 lines). See Advt., Opposite Page.

Boan Frank, 16 Bellevue ter, Perth
Boan, Harry E, Mary st, Como Est. S P
Board, Clifford, 6 Walters st, S Prth
Board, H, Station st, Cannington E
Board Mrs Hilda G 21 Elizabeth st Maylands
Board, W, Teddington
Board Wm J, frmr, Mt Barker
Boardly, Alf, 4 Whitlock st, Kalgoorlie
Boardman E, mxd bus, 24 Rlwy st, Cott
Boardman J, 279 Swanbourne st, Fre
Boardman Syd, 216 Mary st, Bcnsfld
Boas, Isaac H, 145 Barker rd, Subi
Boas Lionel T (sec Karr Cem Bd), 58 Bagot rd, Subi
Boase, E C, fmr, Beering, Goomalling
Boase, E M, frmr, Goomalling
Boase, H W, frmr, Goomalling
Boase Mrs A, 21 Bellevue ter, Fre
Boase, P, sandlewood puller, Sdstone
Boase Wm J tmstr Meekatharra
Boater A W, 48 Auckland st, Mt Haw
Boater, Arth Wm, 6 Galwey st, Ldvlle
Boater, Berj, 37 Fourth av, Mt Lawley
Boatswain, H, frmr, Hamel
Boatswain, Hy, frmr, Waroona
Boatwright, Archd Geo, 4 Chatsworth ter, Claremont
Boatwright G, 60 Philip rd, Clrmnt
Boatwright, Jno G, 13 Holland st, Fremantle East
Bock Alfd J, Coombe st, Byswtr
Bock F, ming attrny, 147 Hannan st, Kalg
Bock Geo E, 122 Ascot rd, Vic Pk
Bockelbey, Hy F O, Solomon st, Buckland Hill
Bockelberg, Mrs F, 17 Blencowe st, Ldrvle
Bockelberg Mrs F (pprs O'Briens Lndry), Central arc, Perth
Bockelberg Mrs F, drsmkr, 713 Hay st, Perth
Bockeman, R, hrdsr & tobcst, Quairading
Bocking, Arth A, 21 Marmion st, N Pth
Bocksetti Jno H, 9 Waylen rd, Subi Wst
Boddington, A J (B Bros), Murgoo
Boddington Bros, Twin Peaks stn, Mrgo and Jingemarra Stn, Yalgoo
Boddington, F A, Yarraquin Stn, Cue
Boddington, Fredk, mgr, Tallering st, Murgoo
Boddington, H J T, frmr, Wagin
Boddington, J T, elect engr, 403 Mrry st, Pth
Boddington J T, 10 Windsor st, Cott
Boddington, Mrs J, 174 Royal st, E Prth
Boddington, T A (B Bros), Murgoo
Boddington W G, 70 Keightley rd, Subi
Boddinner, Harry, 37 Richardson st, Bldr
Boddy, Herbt, 133 York st, Subiaco
Boddy, Jack, Dunbarton cres, Mt Law
Boddy, J J, 88 Shakespeare st, Mt Haw
Boddy, Wm, 3 Fleet st, Ldville
Bode, Mrs E, bdghse, Nornalup
Bodeley, E, 172 Lake st, Perth
Boden & Day, elect engrs, 47 Milligan st, Perth
Boden, Jas, pltry frmr, Fedk st, Bel Pk
Boden Wm Jno, Derby rd, Subi
Bodenham Chas F, rly offcr, Nth Dandalup
Bodenham, Mrs W, ldg ho, 1064 Hay st, Perth
Bodey, Frank, frmr, Kwelkan
Bodey, M, Pingelly
Bodey, Matthew 87 Hopkins st, Bldr
Bodey Mrs Mary E Roberts st Byswtr
Bodey Mrs W, drsmkr, 328 Hay st, Prth
Bodey W, frmr, Kwelkan
Bodey, Wltr, frmr, Kwelkan
Bodger L, contr, 1 Nash st, E Perth
Bodger, Thos, 50 Gwenyfed rd, S Perth
Bodicoat, J, dry fmr, Armadale
Bodicoat, Jos, btmkr, Armadale
Bodicoat, J, pltry frmr, Hicks st, Gosnells
Bodicoat, Thos, Wharf st, Cannington
Bodin, C, eng dvr, Peak Hill
Bodinnar Olive, orchrdst, Mundaring
Bodinner, H, restnt, 47 Piesse st, Bldr
Bodinner Hrld R 85 Queens cres Mt Law
Bodinner, Harry, Federal rd, Kalgoorlie
Bodinner, Wm, 3 Elizth st, Cotts
Bodkin F W, furn dlr, 879-881 Hay st, Perth
Bodkin Fredk W, 30 Wasley st, N Perth
Bodkin Miss Isa L, drsmkr, 477 Fitzgerald st, Nth Perth
Bodley Mrs E, 31 Ebsworth st, Nrwd
Bodman, H, bdghse, 18 South ter, Fre
Bodman Mrs P, 71 Norfolk st, N Perth
Bodney Wm, 9 Second av, Bssndn
Body Mrs E, 25 McKenzie st, W Ldrvle
Body Wm, 25 Holland st, L'drvle
Body, Wm E, 47 Nanson st, W Ldrvle
Bodycoat, Clar A, Merriwa st, Ned Park
Bodycoat Thos W, 162 Stirling hway, Cott
Bodycoat W, Carnamah
Boehm, E F, carrier, Kondinin
Boehm, Ernst G, frmr, Narrogin
Boehm, F W F, fmr, Cuballing
Boehm Ruth, Narrogin
Boesser, F, plmbr, 679 Beaufort st Mt Lawley
Boettcher, Ludwig, frt gwr, Argyle
Boff, Chas E, stnmstr, Darlington
Bogan, Edw P, 8 Australind st, Clmnt
Boge, Hjalmar, frmr, Minnivale
Boggons, Wm B, grngrcr, Lane st, Bldr
Bogle Bros, auctrs & est agts, Geraldton
Bogle, Alfd C (B Bros), Geraldton
Bogle C H, Yalgoo Dns Stn, Mt Magnet
Bogle Wm H, East st, Fre
Bogue, Doug K, 9 Frances st, Mt Lawley
Bogue Fredk A, 19 Webster st, Ned Pk
Bogue G F, pub acc, 151 Hannan st, Kal
Bogue J H, Albany rd, Gosnells
Bogue Jno Jos, Hardy rd, Bassendean
Bogue, T C, mgr Savoy Hotel Ltd, 636 Hay st, Perth
Bohan Jim, hrdsr & tob, 400 Hannan st, Kalg
Bohan, Michl H, 33 Eton st, Mt Haw
Bohan, Mrs Eliz J, 24 Lane st, Kalg
Bohan, P, tbcnst, Geraldton
Bohemia Gold Mg Co Ltd, 85 St Geo ter, Perth
Bohemia Service Stn, mtr gar, (off) 286 Murray st, Perth
Bohling Chas H, 320 Charles st, N Prth
Bohling, F H, btchr, 219-19a Heytesbury rd, Subiaco
Bohling Fredk J, 14 Stanford st, L'dvle
Boileau, Theo, carer, 188 Bust st, Perth
Boker, H, orchdst, Kendenup
Boladeras, F & L, Wonganoo stn, Darley
Boladeras, Ignatius F, pstrlst, Leonora
Boland, Alex, car driver, Bunbury
Boland, David P, 20 Charles st, Sth Fre
Boland, Geo Weston st, Vict Park
Boland, J, fmr, Millbrook, King's Rvr
Boland, Jas, 5 Miller st, Bldr
Boland, Jas J, 131, Addis st, Piccadilly
Boland, Jno, Mornington Mills
Boland, Rev Michl (RC), Adelaide st, Fre
Boland, Mrs Julia, 513 Albany rd, Vict Pk
Boland, Mrs S, grcr, Archer st, Vic Pk
Bolas, Wm Hy, Murray st, Palmyra
Bold, Chs A, 27 Solomon st, Bcfield
Bold J T, sec, Fre Tramway Bd Office, Wm st, Fremantle
Bold, T, Salisbury st, Bayswater
Bold T, 61 Waddell rd, Bicton
Bold, Thos, grngrcr, Beaufort st, Mylnds
Bold, Thos, gngcr, Claremont cres, Clrmt
Bold, Wm E (Town Clerk), p r 24 Queenslea Drive, Claremont



SEND FOR YOUR COPY OF **BOANS'** MAIL ORDER GUIDE

POSTED FREE ON REQUEST

Bolden, J J L, Rose st, Bunbury
Bolden, Jno L, Rose st, Bunbury
Bolden, Jno L, motor car ppr, Rose st, Sth Bunbury
Bolden, Leslie O, 23 Arundel st, Byswtr
Bole, Miss I M, 182 Claisebrk rd, E Pth
Boleda, Jno, Cafe Contntl, 49 High st, Fre
Bolga, Miss A. mix bus, 131 Beaufort st, Perth
Bolger F, miner, Sandstone
Bolger, Geo, Marmion st, Palmyra
Bolger Gerald L, 2 Raphael st, Sub
Bolger, Harold G, Loch st, Clrmnt
Bolger, Jas, tob, 7 South ter, Fremantle
Bolger Maurice J, 17 Waylen rd, Sub
Bolger Thos, 20 Coolgardie st, Subi
Bolger Thos P, 332 Churchill ave, Sub
Bolger Wm B, 21 Watkins rd, Clrmnt
Bolin Percy, 86 Salisbury st, Subi
Bolitho Geo, 38 Lansdowne rd, S Perth
Bolitho, Robt, 25 Vista st, S Perth
Bolitho, W, mkt gdnr, Bornholm
Bolland Geo, 60 Edward st, E Prth
Bolland, Hy W, 246 Oxford st, Ldrvle
Bollard Bros (J C & Ken), pltry frmrs, Powell st, Osborne Park
Bollard A J, chf clrk Base Hd-qrtrs, Francis st, Perth
Bollard, Albt J, 73 Coghlan rd, Subi
Bollard, Jas, 46 Cambridge st, Ldrvle
Bollard, Maur, 39 Archdeacon st, Ned Pk
Bollard, Mrs M, 40 Queens cres, Mt Law
Bollard, Wm, 33 Loftus st, Ldvlle
Bolles Jos T H, 13 Portland st, Ned Pk
Bollom Robt E, 37 Joseph st, W L'drvle
Bolock, Len, 140 Churchill av, Subiaco
Bolston, Daniel, 229 Park st, Subi
Bolt, —, Kelmscott
Bolt Allan C, Dumbleyung
Bolt, C, mgr Westralian Frmrs Ltd, Albany
Bolt C E, trvllr, Trayning
Bolt, Edw R, Preston Pt rd, Bicton
Bolt, Herbt, 7 John st, N Fre
Bolt, Herbt B, Dumbleyung
Bolt, Herbt G, frmr, Moojebing
Bolt, Hillory G, Dumbleyung
Bolt Jno, 16 South lane, Fre
Bolt Miss B, 55 Bedford av, Subi
Bolt, Mrs A, 8 Morrison st, Mayland
Boltons Ltd, mtr body bldrs, 579 Murray st, Perth; 40 Wm st, Fre; & (fcty) Sutherland
Bolton Albt, Gill st, Mt Haw
Bolton A E, 26 Gill st, Mt Law
Bolton, Cecil C A, 224 Canning rd, Richmond
Bolton C A, 43 Churchill av, Subi
Bolton, Edgar, frmr, Namban
Bolton, Emanuel, Ozone par, Cotts
Bolton Emanuel, prod store, Rockingham rd, Bcnsfield
Bolton, Ernest D W, 2 Albert st, N Pth
Bolton, F B, mgr R W Cameron & Co, 35 King st, Perth
Bolton, F K, 51 Stirling hway, Ned Pk
Bolton, Frank E, 21 Ethel st, Nth Perth
Bolton, Frank W, frmr (Group 8), Barronhurst
Bolton, H E, sec Freemasons Club, Hay st, Perth
Bolton Harry, 207 Hammersley rd, Sub
Bolton, Jno E, 56 Thompson rd, N Fre
Bolton, L B, 102 Barker rd, Subiaco
Bolton Leond, 26 Yeovil cres, Bicton
Bolton, M G W, 284 Piccadilly st, Pic
Bolton, Mrs E, 1166 Hay st, Perth
Bolton, Mrs F, refr rms, Johnston st, Pep Grove
Bolton Mrs G M, 20 Bindaring par, Swinbourne
Bolton Mrs L A, 212 South ter, Fre
Bolton, Mrs M S, 172 Park st, Sub
Bolton Regd, 50 Bellevue ter, Fre
Bolton Richd D, 2 Torrens av, Cott
Bolton Stanley N, orchdst, Bridgetown
Bolton, Sydney G, 82 Commercial rd, Mid Jctn
Bolton, Thos E, frmr, Bridgetown
Bolton, Thos H, frmr, Kwelkan
Bolton, W, prospector, Halls Creek
Bolton W H, 31 Bracks st, N Fre
Bolton, Wm H, Johnston st, Pep Grove
Bolton, Wm, frmr, Bridgetown
Bolton, W N, Johnston par, Bucklnd Hill

WISE'S DIRECTORIES
KNOWN THROUGHOUT
THE WORLD

Bolwell, Mrs A M, 17 Hovia ter, S Perth
Bom Ernst, 116 Aberdeen st, Pth
Bombara Giuseppe, Stokes st, Bcnsfld
Bomell H, nrsrymn, Wyatt rd, Byswtr
Bomford Thos, 191 Hay st, Subi
Bomm E, bkr, Ravensthorpe
Bonadeo, Jas, 47 Charles st, Perth
Bon Marche, drprs, Vic st, Bunbury

BON MARCHE LIMITED

580 Hay St., 131 Murray St., and Barrack St., Perth. Tel. 2131 (3 lines). Drapers and Clothiers, Ladies' and Gentlemen's Outfitters, Furniture Manufacturers, and Direct Importers.

Bon Marche Stores, Bridgetown
Bon Ton Confy, 104 William st, Perth
Bon Ton Ltd, pstrycks, 580 Hay st, Pth
Bonavetti, T, Forrest st, Bldr City
Bonavita D, 499 Murray st, Perth
Bond Barker & Co, A, mfrs agts & whsemn 130 William st, Perth
Bond & Son M G, flour mllrs, 49 Loftus st, L'drvle
Bonds' Shoe Store, 660 Hay st, Perth
Bond —, 48 Ruth st, Perth
Bond, A, frmr, Group 58, Denmark
Bond, Alex N, 172 Egina st, Mt Haw
Bond, Alfd B, store, Perth-Fre rd, Canning Bridge
Bond A H, 16 Douro pl, W Perth
Bond Arth C, 2 Hardy st, S Perth
Bond, C, mgr British Indents Ltd, 679 Hay st, Perth
Bond, C J, agt, Miling
Bond C, Balcatta Bch rd, Osborne Pk
Bond, Chas, frmr, Bridgetown
Bond, Chas,, 12 Sayer st, Mid Jctn
Bond, E A J (Pinjarra Park), Pinjarra
Bond, Ed G, 191 Swanbrne ter, Fre
Bond, Geo, Main st. Osborne Pk
Bond, Geo, 32 Sayer st, Mid Junction
Bond, Geo. 35 Sayer st, Mid Junction
Bond, Hedley P, Carrington st, S Perth
Bond, Hy, 43 Venn st, N Perth
Bond Hy R, 41 Princess rd, Clrmnt
Bond, J, selctr, Jingalup
Bond J, 112 Crawford rd, Mylands
Bond, Jas, 14 Waroonga rd, Claremont
Bond Jas A, 6 Brighton st, L'drvle
Bond J A, 251 Oxford st, Ldrvle
Bond Jos, 88 Quarry st, Fre
Bond, Leond V, 231 Havelock st, Perth
Bond Miss S, 105 First av, Mt Law
Bond, Morgan G, 131 Havelock st, Perth
Bond Mrs E, 18 Walker st, Sth Fre
Bond, Mrs Mary, 21 Alvan st, Mt Law
Bond, Mrs Sarah, Harvey st, Buckland Hill
Bond, Mrs Sealinda, 55 Wittenoom st, E Perth
Bond, Nelson, 211 Barker rd, Subi
Bond Percy, Hamilton st, Osborne Park
Bond, R G, btmkr, Leonora
Bond, R T, hrdrsr & tob, Moora
Bond, Robt, 3 Station st, Cott
Bond S J, frmr, Quairading
Bond, Sydney F, 30 Eton st, Mt Haw
Bond's Industries Ltd, hosiery, 759 Hay st, Perth
Bond Theo, 71 Olive st, Sub
Bond, Victor J, stn mstr, 77 South Cres, Bayswater
Bond, Vivian, timber wkr, Balingup
Bond Wltr, frmr, Quairading
Bond, Wm, 12 Cooper st, Mid Jctn
Bond-Taylor Mrs L, 79 Kimberley st, L'drvle
Bondi Laundry, 44 Beaufort st, Perth
Bonds A E, stre, 165 Grosvenor rd, N Pth
Bonds Mrs C, 198 Eighth ave, Mylnds
Bone D W, Russell st, Morley Park
Bone, Evelyn C B, 34 Tate st, S Perth
Bone, G, frmr, Mullewa
Bone, C J, engine driver, Geraldton
Bone, Hugh A, 48 Farmer st, N Perth
Bone, J, trvlr, Yealering
Bone, Jas, salesman, Wickepin
Bone, Jas, 27 State st, Vict Park
Bone, Jno B, Bootenal
Bone Mrs Eliz, 40 Duncan st, Vic Pk
Bone, Mrs Nelly, ldghse, 1004 Hay st, Perth
Bone R C, 38 Victoria ave, Clrmnt
Bone Richrd, 23 Morgan st, Sub
Bone, Richd, btchr, 324 Onslow rd, Subi West
Bone, Wm H, 134 Vict av, N Fre
Bone, Wm J, Gosnells
Boneham, Alfd E, Florence st, Cottesloe
Boneham, Miss F G, 24 Longroyd st, Mt Law
Boneham, Wm J, 28 Buller st, Kalg
Bonfield, Geo E, 6 Flinders st, Mt Haw
Bonford Thos, 193 Hay st, Subiaco
Bonger, Saml, miner, Ularring
Bonham, A C, 16 Hankin st, Bellevue
Bonham, A C, stn mstr, Railway par, Bellevue
Bonham F, miner, Marble Bar
Boniface E, 84 Kalg st, Mt Haw
Bonifacia, Jno, Norwood rd, Bel Pk
Bonham, T, frmr, Coorom
Bonnar, Alfd, 16 Davies rd, N Fre
Bonner, Alfd, 19 Elizabeth st, N Perth
Bonner, H Howard, archt, 162 St Geo ter, Perth
Bonner Mrs Anna, 17 Highway, Ned Pk
Bonner, Mrs H H, 39 Malcolm st, Perth
Bonnerup, P M, patent agt, A.M.P. Bldg William st, Perth
Bonnerup Peter M, 59 Esplanade (The), S Perth
Bonnett E J, hrdsr & tob, 87 James st, Perth
Bonnett, Herbert, frmr, Pantapin
Bonnett, Mrs Eliz, 68 Bruce st, Ned Pk
Bonnett, Mrs M G, frmr, Pantapin
Bonney, A, frmr, Pithara
Bonney, Alex, 11 Tate st, Sth Perth
Bonning, Mrs Albany
Bonny, C, btchr, 749 Hay st, Perth
Bonny Mrs R L, 19 Nanson st, W Ldrvle
Bonser, H, orchst, Mt Helena
Bonser, Jno, frmr, Meckering
Bonser Mrs Lena, 16 East par, Nwd
Bonser, Wm, frmr, Southern Brook
Bonsey, Mrs J, 45 Gerard st, Vict Pk
Bonsfield Alice 6 Holyrd st Ldvlle
Bonsfield, Herbt H, stn mstr, Cuballing
Bon Ton, fncy dress hire, Forrest pl, Perth
Boobbyer Peter, 60 Clifton st, Ned Pk
Boo-cock Alfd, 66 East st, Mylnds
Boocock F, 17 McKenzie st, W Ldrvle
Boog, Jno, 205 Bulwer st, Perth
Boogardie Gold Areas Ltd (reg off), 88 St Geo ter, Perth
Book Lovers Book Shop & Library, 621 Hay st, & 88 St Geo's ter, Perth
Book, Alfd, Kintail rd, Canning Bridge
Book Fredk D, 132 Central ave, Mylnds
Booker, Geo A, Henderson rd, Redcliffe
Booker H F, Rudloc rd, Morley Park
Booker Les A, 22 Clark st, Ned Pk
Booker, Mrs A M, Wagin
Booker, Mrs Isa, 7 Park rd, Ned Prk
Booker, S L, frmr, Wyalcatchem
Bookin, Miss J, drsmkr, 477 Fitzgrld st, W Perth
Boolardy Past Co Ltd, Howard st, Prth & Boolardy Stn, Murgoo
Boolathana Past Co Ltd, 98 St Geo ter, Perth
Booley, Arth E, 69 James st, Gldfrd
Boom, Alex, 10 Sydney st, Mt Haw
Boom Fredk, 16 Tuam st, Vic Pk
Boon, Albt, 57 Dart st, Boulder
Boon C B, 15 Harvey rd, Sub
Boon Jas O, 56 Plmrston st, Bcklnd Hl
Boon, L J, 21 St Leonards st, Buckland Hill
Boon Lewis, (rear) 38 Fairlight st, Bcklnd Hl
Boon, W T, orchdst, Donnybrook
Boon, Wm D, 48 Paddington st, N Perth
Boor, Miss L C, 68 Thomas st, W Perth
Boorn A A, stnmstr, Rly par, Queen's Park
Boorn, R A S, 15 Mars st, Vict Pk
Boot Trade Un, Beaufort st, Perth
Boot, Alfd T, 109 Eric st, Cotts
Boot, S, Spearwood
Boot Saml, Carrington st, Bcnsfield
Boot, Saml, frmr (Group 9), Barronhst
Boota, T W, contr, Dandarragan
Booth & Co A A, est agts, 97 St Geo ter, Perth
Booth —, 10 St Quentins av, Clrmnt
Booth, A T, orchdst, Mt Barker
Booth, Alf A, 203 Loftus st, Ldvlle
Booth Alfd I, 119 Eric st, Cott
Booth, Don F, Parkerville
Booth, E, dairyman, Narrogin
Booth E A, wtchmkr, 264 Murray st, Perth
Booth, E A, jwlr, 79 Flinders st, Mt Haw
Booth, Fredk, frigwr, Napier Creek, Kalg
Booth, Fred, Kenny st, Bassendean
Booth, Fredk W, frmr, Tokonarup
Booth Fredk W, orchdst, Albany
Booth G F, bkr, Wyalcatchem
Booth, Geo, 109 Forrest st, N Perth
Booth, Geo, stk agt, 100 Quarry st, Fre
Booth Geo I, const, 14 Henderson st, Fre
Booth, Geo R, 39 Forrest st, N Pth
Booth, Hy L, 547 Fitzgerald st, Nth Prth
Booth, J R, Greenham st, Cott
Booth Jack, 93 Rookwd st, Mt Haw
Booth, Jas C, Preston Pt rd, Bicton
Booth, Jno, 23 Eliz st, Cott
Booth, Jno W, 220 Rlwy ter, Mylnds
Booth, K, Maida Vale
Booth, Lynn, 27 Melba st, Piccadilly

Booth, Miss A B, 17 Eighth av, Mylnds
Booth, Mrs, Albany
Booth Mrs A, 69 Nanson st, W Ldrvle
Booth Mrs Alice, 28 Lincoln st, Hghgte Hl
Booth Mrs J, 4 Doonan rd, Clrmnt
Booth Mrs Selina, 501 Fitzgerald st, N Perth
Booth R, frmr, Wagin
Booth Reg, frmr, Jaloran
Booth, Thos L, 35 Carnac st, Fremantle
Booth, W, frmr, Miling
Boothby Robt, 62 Clarence st, H Hill
Boothe E, pltry frmr, Banjupp Siding
Boother Benj, 4 Sherwood st, Mylnds
Boothey, Edwd, fmr, Narrogin
Boothey, Fredk, fmr, Narrogin
Boothey, J M, Hobart est, Narrogin
Boothy, Fred L, frmr, Narrogin
Boothy, W, fmr, Highbury
Booty, Fredk C, Lambo stn, Hall's Crk
Booty, Jack G, 3 Hampden rd, Ned pk
Booty Jack G, Wattle av, Clrmnt
Bordas, J, Aster Dng Lms, 655 Hay st, Perth
Bordas, Jas, 17 Chester st, Subi
Bordas, Jas, Mends st, S Prth
Bordas J, 127 Shakespeare st, Mt Haw
Bordas, Jos, 22 Gill st, Mt Haw
Bordas, Jos, 78 Loftus st, Perth
Bordini, Geo, Greenmount
Bordoni, Jno B, Coolgardie st, Somerville
Bordoni, M, frmr, Latham
Boreham V A, 104 Edward st, E Prth
Borg, C, prod mcht, Metrop Mkts, Wgntn st, Perth
Borg Carl, Comer st, S Perth
Borg, Carl, 33 Hinemoa st, Pic
Borgas, Borthin, frmr, Highbury
Borgas, C A, fmr, Narrogin
Borgas, Chas, fmr, Boundain Siding
Borgas, F W, fmr, Narrogin
Borgas, Fredk W, 30 Langler st, Vic Pk
Borgas, C A, frmr, Highbury
Borgas, Ludwig A, frmr, Narrogin
Borgas, W J, fmr, Narrogin
Borgas, W O, carrier, Narrogin
Borgward Bros, fmrs, Minnivale
Borgward, Jno C, fmr, Minnivale
Borgas, H H, frmr, Highbury
Borich, Frank, 34 Helena st, Mid Junctn
Borich F, 48 North st, Mid Jnctn
Borich Jos, vign, Maddington
Borich Michl, Gosnells rd, Maddington
Borinelli, Jos, Boorara rd, Kalgoorlie
Borisoff, Morris, 96b Sixth av, Maylands
Borley, Ern, 65 Forrest st, N Prth
Borlini, J, grcr, 425 William st, Perth
Borlini J, 41 Robinson av, Perth
Borman Jack, 5 Burwood st, Subi W
Borman, Syd, 44 Waverley st, Subi
Born, Jno Thos, Waterloo st, Osborne Pk
Born, Sidney, fmr, Mandoglup

BORONIA FLOUR MILLS LTD, A J Cambridge managing director, Brown st, E Perth. Tel B2613.

Borrett, Harry, 17 Wasley st, N Perth
Borrman, Mrs F V,, 197 Adelaide ter, E Perth
Borrow J G, Walter st, Mddngtn
Borseria, Louis, contr, Menzies
Borshoff, Vasil, Hector st, Osb Park
Borthwick, Jno G, Woodbridge ter, Mid Junction
Borthwick, Jos, frmr, Boundain Siding
Borthwick W, 109 Plain st, E Perth
Borwick, Hugt, 56 Bellevue ter, Fre
Borwick, Miss I J, matron Govt Receiving Depot, Walcott st, H. Hill
Borwick, W J, Swan htl, Victoria av, N Fremantle
Bosch, A, frmr, Williams
Bosch, A A, fmr, Dardadine
Boschetti Bros, mosaic flooring, 334 Wm st, Perth
Boseden, Frnk, btchr, Ravensthorpe
Boseley, Wm Bluff Pt), Geraldton
Bosenberg, Edw W, frmr, Wagin
Bosenberg W A, frmr, Toolibin
Boshir, Khaka, 306 Hay st, Kalgoorlie
Bossers Jno, 3 Argyle st, L'drvle
Bossers Jno, 97 Ocean rd, Cott
Bostleman Jno, Spearwood
Bostock, Fred, Gibson st, Bnbry
Bostock Geo J, frmr, Pingelly
Bostock, H P, foreman Road Board & Vermin Inspr, Boyup Brook
Bostock, Lionel N, 32 First av, Mt Law
Boston, Chas A, 6 Bramall st, Norwood
Boston, E H, watchmaker, 61 Barrack st, Perth
Boston, Edmond, Gallipoli st, Vict Pk
Boston, Edwd G, 78 Vincent st, N Perth
Boston, Herbt, off 186 Hay st, Prth
Bosustow, Arth R, mgr & engr, Bldr City Elec Light Stn, Piesse st, Bldr
Bosustow Ernest C, 84 Moran st, Bldr
Bosustow, Hy, 41 Campbell st, Pic
Bosustow, Hy, Gt Bldr lse, Bldr
Bosustow W H, 18 South la, Fre
Boswell F J, plmbr, 12 Ruth st, Perth
Boswell, Jos, 3 Vincent st, Perth
Boswood M, 21 Dunedin st, Mt Haw
Boswell, W H, 61 First av, Mt Law
Boswell, Wm H, 94 Smith st, H Hill
Boswell, Wm L, 113 Angove st, N Pth
Bosworth, Arth, 2 Longfoyd st, Mt Law
Bosworth, Harry, 182 Marmion st, Fre B
Bosworth Mrs H, 7 Marmion st, Palmyra
Botanical Gardens, cr Barrack st & St Geo ter, Perth
Bothe, H W, agent, Coorow
Bothe, Baxter, fmr, Coorow
Bothe, Chas C, frmr, Coorow
Bothroyd, Mrs M E, 17a Ascot rd, Vic Pk
Bothwell Benj, 87 Blencowe st, L'drvle
Bothwell, Mrs M, 4 Clotilde st, Mt Law
Botica Geo, Smith st, Bcnsfld
Botica, Geo, View st, Bcsfield
Bott A B, 10 Tamar st, Palmyra
Bott, Bruce G, 12 Hyde st, N Perth
Bott C A, 25 King Geo st, Vic Park
Bott C A, mgr Nat Bank of A/asia Ltd, 394 Albany rd, Vict Pk
Bott Danl R, 42 Bronte st, E Perth
Bott, Ronld, 37 Gloster st, Subi
Bott Roy Edwd, 28 Bronte st, E Pth
Bottcher, Fredk, grcr, Brookton
Botterill, Syd E, Webster st, Ned Park
Bottger, P, miner, Gullewa
Bottle, Albt J, Laboucher rd, S Perth
Bottomley, Arth, 24 Orient st, S Fre
Bottomley Mrs E, 181 Thomas st, Subi
Bottomley Mrs E, 43 Wdsme st, Mt Haw
Bottrel —, 6 Wattle st, S Perth
Bottrell, Benj, Wilson st, Kalg
Bottrell, I, mail contr, Pingelly
Bottrell, Joshua, 23 Esperance st, Vict Park
Bottrill Clar A, 263 Rlwy rd, Sub
Boucant, Parkin, frt gwr, Boyanup
Bouce Har, 8 Ethel st, Gldfrd
Boucher, Geo, plmbr, 211 Newcstle st, Perth
Boucher, Herbt k, 112 Beaufort st, Pth
Boucher, Jas, fmr, Dumbleyung
Boucher, Jas H, Wright st, Bel Park
Boucher, Syd, 197 Eighth av, Maylands
Bouchier Percy, Wagin
Boudrovich A, King Edwd rd, Osb Pk
Bouge G F, rep Rankin, Morrison & Co, accts, 88 Maritana st, Kalg
Bougher, Mrs F, 26 Hill View rd, Mt Lawley
Bougher Robt T, 219 Boulder rd, Kalg
Boulden, Sampson, tennis court constr, 167 Stirling highway, Claremont
Boulder Cemetery, Lynch st, S Bldr
Boulder City Caledn Soc, Burt st, Bldr
Boulder City Elec Light Stn, Piesse st, Boulder City
Boulder Fire Brig Stn, Burt st, Bldr
Boulder Football Club, Piesse st, Bldr
Boulder Meat Supply Co Ltd, btchrs, 10 Piesse st, Boulder
Boulder Morgue, Powell st, Bldr
Boulder Pub Libry (G A Wiles, sec & libr), Burt st, Boulder
Boulder Racing Club, 9 Burt st, Boulder
Boulder Town Hall, Burt st, Boulder
Boulder U F S Med Inst & Dispnsry, Burt st, Boulder City
Boulder Arth, Elizabeth st, Cott
Boulevarde Tea Rms, 56 St Geo ter, Perth
Boultbee & Godfrey, solrs, Wagin
Boult J, 2 Manning st, Fremantle
Boult Jno, crtkr, Riverina
Boultbee & Godfry, barrs & solrs, 66 St Geo ter, Perth
Boultbee, H T, frmr, Nalya
Boulton Chas J, 205 Ninth ave, Mylnds
Boulton, Chas P, Nyabing
Boulter, Alfd, Solomon st, Palmyra
Boulter Alf H, mercer & clthr, Vict st;
Boulter F, 875 Albany rd, Vic Park
Boulter, Tom, pltry frmr, Division st, Walshpool
Boulter, W L, frmr, Ballidu
Boulton Fredk W, 17 Ottway st, Clrmnt
Boulton, J F, frmr, oKndinin
Boulton, Jas W, 96a Sixth av, Mylnds
Boulton L J, 28 Bassey st, Clrmnt
Boulton, Mrs Mary M, 14 Clement st, Swanbourne
Boulton Roy A, 25 Tate st, L'drvle
Boulton, W L, frmr, Lake Grace
Boulton W J, 154 Sixth ave, Mylnds
Boundy, Chas, Seventh av, Maylands
Boundy C A, tmbr yds, 216 James st; & 15 Shenton st, Perth
Boundy, Har V, frmr, Babakin
Boundy Mrs M, 37 Charles st, Mylnds
Boundy, Mrs Sarah, Government rd, Ned Park
Bounsell, Geo, btchrs, 21 Mends st,; Pk Forrest st, South Perth
Bounting Mrs, 132 Summers st, E Perth
Bourgaize, Thos, 38 Bullimba rd, Clrmnt
Bourke Claude, 9 Morgan st, Sub
Bourke F H, 365 Beaufort st, H Hill
Bourke, J, Geraldton
Bourke, J R, Park htl, 56 Parry st, Fre
Bourke, Jas E, 161 Sewell st, Plympton
Bourke, L, Rly st, Queens Park
Bourke, Michl J, 15 Davis st, Bldr
Bourke Mrs E M, 20 Howard st, Fre
Bourke, Mrs M, 27 Davis st, Bldr
Bourke, Mrs, Reg, sec, Industl Union of Wkrs, Wellington Bldgs, Wm st, Perth
Bourke, Roy V, 104 Harold st, H. Hill
Bourke, T J, fmr, Goomalling
Bourke, T J, frmr, Ucarty
Bourke, W, Geraldton
Bourke W, tobcnst, 353 Murray st, Prth
Bourke, Wm, 41a Moran st, Boulder
Bourke, Wm W, 6 Salvado rd, Subi
Bourman, J F, frmr, Byford
Bourn, Geo A, 102 Monmouth st, N Perth
Bourne, Arth C, frmr, Baandee
Bourne, Francis W, 796 Beaufort st, Mt Lawley
Bourne, Geo, York st, Chester Pk, Bcnsfld
Bourne, J P, frmr, Eradu
Bourne, Jos, Assoc G M lse, Bldr
Bourne, Leon A, 99 Vict av, N Fre
Bourne, Len, Corrigin Broadcasting Stn, Corrigin
Bourne Leslie, frmr, Pingelly
Bourne, Miss A L, Hilda st, Subi
Bourne, Mrs C, 245 Vincent st, Ldrvle
Bourne Mrs E M, Hill ter, Buck Hill
Bourne Mrs Flora A, 200 Piesse st, Bldr
Bourne, Otway E, 66 Clievedon st, N Prth
Bourne, R, pearler, Broome
Bourne, S J, frmr, Bruce Rock
Bourne Stan, frmr, Narembeen
Bourne, Stanley E, Kinnimont ave, Ned Park
Bourne, Victor F, Preston Pt rd, Bicton
Bourne, Wltr, 23 Angelo st, Sth Perth
Bourion Alfd, frmr, Aldersyde
Bousfield & Collins, engnrs, Beauft st, Perth
Bousfield C, 120 Seventh av, Mylnds
Bousfield, Cuthbert, 40 Geddes st, Vic Park
Bousfield Frank, 60 Irwin st, E Fre
Bousfield, Fredk C, 58 Malcolm st, Fre
Bousfield Hy, 26 Chester st, Subi
Bousfield Robt W, 51 Sussex st, Vic Pk
Bousfield T P, mrcr, 51 Market st, Fre
Bousfield, Thos Percvl, Fortescue st, E Fre
Bousley, Harry, 56 Glyde st, Plympton
Bouzancech, J, Yerapin
Bovani, Ugo, frmr, Nornalup
Bovell, Alex R, com agt, Busselton
Bovell, Benj, Alexdra rd, Rchmnd
Bovell, C A, 101 Monmouth st, Nth Pth
Bovell Hy T, 92 East st, E Fre
Bovell, Jas, gdnr, Huxtables
Bovell, Jno, Preston Pt rd, Rhmnd
Bovell, Jos S, frmr, Mullalyup
Bovell Mervyn F, Darlington
Bovell, Mrs A F, 14 Taylor rd, Clrmnt
Bovell Mrs E, 9 Westbury cres, Bicton
Bovell, Mrs M M, cake shop, 24 Bay View ter, Clrmnt
Bovell, Mrs W J, Mullalyup
Bovell, Robt 31 Burt st, Fremantle
Bovell Roy H, 27 Ocean rd, Cott
Bovell, Wm, fmr, Mullalyup
Bovell, Wm, 38 Hinemoa st, Pic
Bovell, Wm, mgr Robt Harper & Co, 281 Hannan st, Kalg
Bow, H, frmr, Esperance
Bow, H, frmr, Korbel
Bow, H C, frmr, Popanyinning
Bow, Jas, 114 Beach st, Fre
Bow, Wilfd Geo, 11 Robin st, Mt Law
Bowater Mrs Alice, 44 Coral st, S Fre
Bowcock F L, 75 Coghlan rd, Subi
Bowd Chas W, 58 Manchester st, Vic Pk
Bowden, A J, 55 Hampshire st, Vict Pk
Bowden, Alfd, orchrdst, Bedfrddle
Bowden, Andw T, 24 Keane st, Pept Grv
Bowden, Chas, Frederick st, Ham Hill

Bowden Dugley, 72 Kalg st, Mt Haw
Bowden, Edwd, fmr, Popanyinning
Bowden, Edwd C, 174a Burt st, Bldr
Bowden, Eric S, Karri st, Bunbury
Bowden, F M, mgr Richardson & Co Ltd, Katanning
Bowden, Francis, 43 George st, Kalg
Bowden Fredk, Cook st, Nedlands Prk
Bowden, Geo, fmr, Donnybrook
Bowden, Geo, 18 King st, Claremont
Bowden, Jas, 9 Violet st, Pth
Bowden, Jno, 31 Temple st, Vict Park
Bowden Jno H, 268 James st, Perth
Bowden Mrs Flor, 27 Piesse st, Bldr
Bowden, Mrs J, 10 Monument st, Buckland Hill
Bowden, Mrs V, 158 Newcastle st, Perth
Bowden Mrs W H, drsmkr, Merredin
Bowden, Saml, 8 Whitlock st, Kalg
Bowden, Sidney, 26 Hickory st, S Fre
Bowden, W, frmr, Grass Patch
Bowden, W J, undrtkr, Merredin
Bowden Wm, Derby rd, Subi
Bowden Wm, 41 King Wm st, Sth Fre
Bowden, Wm J, 18 Dart st, Boulder
Bowden, Wm J, Gwenyfred rd, S Perth
Bowdler, Fredk H, 77 Raglan rd, N Pth
Bowdler, Jas, grcr and wine and spirit mcht, 1288 Hay st, Perth
Bowe Robt, fuel dlr, 1139 Hay st, Prth
Bowe, Robt C, 20 Tate st, Ldvlle
Bowe Thos, 104 Royal st, E Perth
Bowe, Wm, Lefroy st, Chester Pk, Bcnsfield
Bowell, Robt, 50 Orient st, Sth Fre
Bowen Alfd, Kanimbla rd, Ned Pk
Bowen, Arth, Russell st, Ldrville
Bowen, Chas, 766 Wellington st, Perth
Bowen, D G, 130 Stirling hway, Claremnt
Bowen, Fredk, frtr & grn grcr, 86 Hannan st, Kalg
Bowen, Frea T, 22 McCourt st, Ldvlle
Bowen, Fredk W, 68 Macdonald st, Kalg
Bowen, Geo, 41 Clarence st, H Hill
Bowen Griffiths, Shenton rd, Claremont
Bowen, H E, fmr, Goomalling
Bowen, Herbt E, frmr, Kononggorring
Bowen H G, 21 Crowther st, Byswtr
Bowen Jno, 365 Roberts rd, Subi
Bowen J M, 64 Forrest st, Cottesloe
Bowen Julius, 143 Clrmnt cres, Clrmnt
Bowen, L H, fmr, Goomalling
Bowen, Lennis, frmr, Konnongorring
Bowen Leonard, 32 Corner st, S Pth
Bowen Leond O, Hill st, Sth Prth
Bowen, M J, frmr, Goomalling
Bowen, michl J, frmr, Konnongorring
Bowen, Miss M, 14 Hugh st, Gldfrd
Bowen, Mrs Anna, 15 Wright st, Bcnsfld
Bowen, Mrs Belinde, Wilberforce st, Mt Haw
Bowen, Mrs I, 29 Kitchener av, Vic Pk
Bowen, Mrs M, drsmkr, 570 Beaufort st H Hill
Bowen, P, frmr, Goomalling
Bowen, Patk, farmer, Jennacubbine
Bowen, Peter J, 16 Basinghall st, Vic Park
Bowen, Commd R G, Dist Naval Officer, Navy Dept, Cliff st, Fre
Bowen Robt S, 46 Renwick, st, S Perth
Bowen, Thos, Lane st, Kalgoorlie
Bowen, Thos, frmr, Wongan Hills
Bowen, Thos E, 4 Warwick st, Ldrvle
Bowen W E, Kathleen av, Maylands
Bowen, W J, 51 Vict av, Clrmnt
Bowen, Wm E, bkr, 140a Piesse st, Bld
Bowen, Wm G, Anzac ter, Bsndn
Bower, Anthony, 20 View st, Subi
Bower, Bertram, gdnr, Nullagine
Bower, Dvd J, 28 Connolly st, Ldvlle
Bower Edwd, 74 Woolwich st, Ldvlle
Bower, E A, Pingelly
Bower Harold J, 43 Waverley rd, Subi
Bower, Hy A, jun, fmr, Dandarragan
Bower, Mrs Ada, 82 Kent st, Vic Park
Bower Mrs E L, confr, 462 Hay st, Subi
Bower, R L & W L, grzrs, Dandarragan
Bower, Reg, contr, Dandarragan
Bower, Regd, grzr, Dandarragan
Bower, Robt, prosptr, Peak Hill
Bower, Robt J, Servetus st, Clrmnt
Bower, S E, frmr, Kojonup
Bower, Stanley, grzr Kulikup
Bower, Wltr, hrse brdr & grzr, Dandarragan
Bower, Wm L, grzr, Dandarragan
Bower, Wltr T, 8 Viewway, Ned Pk
Bowering F C, btchr, 255 Mandurah rd, Sth Fre
Bowering Fredk C, 33 Wray av, Fre
Bowers —, 10 High st, S Perth
Bowers A, ppr Perth Ticket Writers Co, 146 Murray st, Pth
Bowers, Arth H, 49 Keane st, Pept Grv
Bowers Bert, 97 Raleigh st, Vic Pk
Bowers, C, frmr, Group 12, Cowaramup
Bowers Geo, 11 Fifth ave, Mt Lawley
Bowers Gregory, 152 Broome st, Cott
Bowers Jas, 68 Brandon st, S Perth
Bowers Jno, 2 Richmond st, Nth Prth
Bowers Mrs Agnes, 1 Fothergill st, Fre
Bowers, Mrs E, 25 Banksia ter, S Perth
Bowers, Mrs F E, apts, 469 Hay st, Perth
Bowers Mrs M F, 19 Waugh st, N Prth
Bowers Noel, 23 Marlborough st, E Pth
Bowers R, caretkr, Crawley, Nedlands
Bowers Robt, carrier, Carnarvon
Bowers, Stanley, Brunswick Jctn
Bowers Victor, garage, 60 South ter, Fre
Bowes, H, pstmstr, Mardella
Bowes Mrs J, 29 Waugh st, N Perth
Bowes, Thos, frmr, Calingiri
Bowey, P J, frmr, Kulin
Bowgada Pastl Co, Perenjori
Bowghen, Wm E, frmr, Parkerville
Bowker, Cyril, 78 Holland st, E Fre
Bowker Hy C, 555 High st, E Fre
Bowker Jno, 7 Argyle st, L'drvle
Bowker Mrs L, 63 Mary st, H Hill
Bowkett Hy, Paterson rd, Blmt Park
Bowler —, 10 Ditcham st, Cott
Bowler, Frank G, 41 Paddington st, N Pth
Bowler Jas R, 48 Oroya st, Bldr
Bowler Mrs G M, 60 Gresham st, Vict Park
Bowler, Mrs Isa E, ldghse, 312 Beaufort st, Perth
Bowler, N Crossley, tchr of music, 223 Murray st, Perth
Bowler, Northam C, tchr mus, 60 Gresham st, Vic Park
Bowler, Saml, Belmont Pk
Bowler Thos, 7 Holden st, Vic Pk
Bowles Alan S, Waroona
Bowles Alfrd, 1 Colombo st, Vic Pk
Bowles, Frank A, 149 Ward st, Pic
Bowles, Fredk G, frmr, Waroona
Bowles Geo, 3 Golden av, Perth
Bowles, Jas, 119 Berwick st, Vict Pk
Bowles, Oct F H, frmr, Waroona
Bowles W, confr, 661 Bfort st, Mt Law
Bowles, Wm, Preston Pt rd, Bicton
Bowley C W, bkr and pastrycook, Hampden rd, Ned Pk
Bowley, Harry, Karoo st, Sth Perth
Bowley Jos Hy, Klaman av, S Gldfrd
Bowller Miss D E, 16 Vctra av, E Prth
Bowller, W S J, frmr, Yandanooka
Bowls Mrs C, View st, Mylnds
Bowman A, frmr (Narlingup), Kojonup
Bowman, A C, frmr, Donnybrook
Bowman, A, carr, 131 Ninth av, Mylnds
Bowman, Arth, frmr, Murradup
Bowman, B, frmr, Tambellup
Bowman Bert, 39 John st, Cott
Bowman, Chas, frmr, Donnybrook
Bowman Chas E, 16 Stanmore st, Subi West
Bowman, Fred, Hilda st, Subi W
Bowman, G L, mgr Sthrn Un Gen Ins Co of A'sia Ltd, 114 St Geo ter, Perth
Bowman Geo A, Grosvenor rd, Byswtr
Bowman G L, 8 Osborne par, Swnbrne
Bowman H, Spearwood
Bowman, Herbt, 19 Hilda st, Subi West
Bowman, J, frmr, Carnamah
Bowman J F, 1b Tyrell st, Ndlnds
Bowman, Jno H, orchdst, Donnybrook
Bowman, Miss M, 23 The Cres, Mld Jctn
Bowman, Mrs, tchr, Worsley
Bowman, Mrs A, 35 John st, Cott
Bowman, Mrs A, Wattle Tea Rms, 62 St Geo ter, Perth
Bowman, Mrs A I, 81 Stubbs ter, Daglish
Bowman Mrs L, 129 Crawford rd, Mylds
Bowman Mrs L, 347 Roberts rd, Sub
Bowman Mrs M, 51 Bronte st, E Perth
Bowman, Oliver, frmr, Tambellup
Bowman, P F, jwllr, Padbury's Bldgs, Forrest pl, Perth
Bowman, Phillip F, 56 Leura st, Ned Pk
Bowman, R, Mills rd, Gosnells
Bowman, Thos, 141 Lake st, Perth
Bowman Wm, 5 Hammad st, Palmyra
Bown A B, 28 Rockton rd, Clrmnt
Bown, Fredk, 7 Rockton rd, Clrmnt
Bown, Miss M, 7 Rheola st, W Perth
Bown Roy D, 98 Grant st, Cott
Bown, Wltr, 12 Loma st, Cotts
Bown, Wm Stanley, 516 Fitzgerald st, N Perth
Bownass Hy W, 5 Kingston st, Subi W

BOWRA & O'DEA

Undertakers, Etc., 195 Pier St., Perth. Tels. B4308, B2938, B3376

Bowra & Hilda (Wltr C Bowra & Mrs C A Hilda), stre, 439 Chas st, Mt Haw
Bowra Arnold, 43 North rd, Bassndn
Bowra, Chas O N, Swift Mtr Wks (rear), 439 Charles st, Mt Haw
Bowra, Cornls J, biksmth, Gldfrd rd, Maylands
Bowra Edwn H, 72 Eric st, Cott
Bowra, Ern E, 76 Caledonian av, Mylnds
Bowra, F J, frmr, Winchester
Bowra, Fredk, Streatham st, Cngtn E
Bowra, Fredk J, 40 Walcott st, Mt Law
Bowra, G A, Gldfrd rd, Redcliffe
Bowra, H J, 8 Nanhob st, Mt Lawley
Bowra H M, pntr & dcrtr, 38 Gldfrd rd, Mt Haw
Bowra, Hry, Marmion st, Palmyra
Bowra, Hubt C, 480 Charles st, N Prth
Bowra, Jno, 15 Brandon st, S Perth
Bowra, Mrs H, 112 Alma rd, N Perth
Bowra, Mrs M, 38 Walcott st, Mt Law
Bowra, Wm H, Caledonian av, Mylnds
Bowra, Wm H, 70 Monmouth st, N Pth
Bowran, Richd, 339 Roberts rd, Subi
Bowring, Benj E, 31 Westminister st, Vic Park
Bowring, Chas A, frmr, Nalya
Bowring Mrs W, 58 Eliz st, N Perth
Bowron Bertie J, frmr, E Pingelly
Bowron, Geo, frmr, Corrigin
Bowron, Jas, frmr, Corrigin
Bowron Lawrence, frmr, Corrigin
Bowron, Thos, frmr, Brookton
Bowsher, Mrs Mary, apts, 63 Hill st, E Perth
Bowtell Mrs D, 8 Sadlier st, Sub
Bowyer, Cecil, 61 Shakespeare st, Mt Haw
Bowyer, Ern, Nrth st, Swanbourne
Bowyer, Harold, Weston ave, S Perth
Bowyer, Hy A, pstrist, Peak Hill
Bowyer, Herbt, 229 Vincent st, Pth
Bowyer, Howard, Weston av, S Perth
Bowyer, Miss Rose, 100 Vict av, N Fre
Bowyer, Rayd, 8 Campsie st, N Perth
Bowyer, Saml, Jubilee st, Sth Perth
Box & Boyd, fmrs & frt grwrs, Nthpn
Box, Basil, 26 Bellevue ter, Fre
Box, Chas, carter, Malcolm
Box Chas, 8 Faraday st, Mt Haw
Box, Claud (B & D), Naraling
Box, Fredk C, 32 Florence rd, Ned Pk
Box, Har J, frmr, Northampton
Box, Hy W, frmr, Popanyinning
Box Kingsman, 109 Rlwy par, Mt Law
Box, L F, frmr, Bowgada
Box, Mrs K, 31 Archdeacon st, Ned Pk
Box Mrs S A, 488 Ftzgrld st, N Prth
Box, R W, 95 Washington st, Vict Park
Box, Reg T, 25 Allen st, East Fre
Box T W, ind insptr, Wagin
Box, W L (B & Boyd), Northampton
Box, Wm L, frmr, Northampton
Boxall Bros, frmrs, Kojonup
Boxall Albt, 12 Hugh st, Gldfrd
Boxall, Arth R, 5 New Bond st, Mld Jctn
Boxall Mrs M, 56 Heytesbury rd, Sub
Boxall, Rev F J (Eng), Narrogin
Boxall, R, dried frt packer, Millerdon
Boxhall Patk, frmr, Gillingarra
Boxhall, Thos, frmr, Gillingarra
Boxhall, Thos, frmr, Koojan
Boxhorn Mrs T, 247 Ftzgrld st, Perth
Boxsell Wm W, sheep frmr, Pingelly
Boy Scouts Assn (Incorp) State Hdqrtrs, 103 William st, Perth
Boya Quarry, Darlington
Boyanup Dairy Co Ltd, Boyanup
Boyce, Alexis J, Battle st, Buckland Hill
Boyce, Fredk, Jarrah st, Bunbury
Boyce, Geo S, 251 Piccadilly st, Pic
Boyce, Jno P, racecourse, S Bnbry
Boyce Miss A, 16 Sydney st Sth Fre
Boyce, Miss Mary A, 43 Devenish st, Vict Park
Boyce Mrs, 166 Brown st, E Perth
Boyce, Mrs C, drpry and tea rms, Gosnels
Boyce, Mrs Susan, 93 Shekespeare st, Mt Haw
Boyce, W H, frmr, Moora
Boyd A E, Ogilvie rd, Cnngbdge
Boyd, Austen, 7 Farnley st, Mt Law
Boyd, Barth, electn, Brown Hill
Boyd, Chas, Angwin st, Richmond
Boyd, Chas, Tamar st, Palmyra
Boyd, Chas, wachmkr and jwllr, 47 Mkt st, Fre
Boyd Frank, 62 Richmond st, Ldvlle
Boyd Fredk J, 183 Anzac rd, Ldrvle
Boyd, Harold, 59 Shakespeare st, Mt Haw
Boyd Jack, 53 Stuart st, Mylnds
Boyd, Jas, frmr, Wilga
Boyd, Jas, orchdst, Yarloop
Boyd Jas S, 16 Richardson ter, Dglsh
Boyd Jno, 133 Claisebrook rd, E Perth
Boyd, Jno, 88 Edward st, E Perth
Boyd, Jno S, Adrian st, Palmyra
Boyd, Jno S, frmr, Babakin

Boyd, M A, frmr, Northampton
Boyd, Mrs A, High st, Fre E
Boyd Mrs A, 373 Fitzgerald st, N Perth
Boyd, Mrs Daisy, 31 Aberdeen st, Perth
Boyd, Mrs E F, 13 Hamilton st, Bsndn
Boyd, Mrs Ellen, 24 Parkes st, W Perth
Boyd, Mrs F, 280 Aberdeen st, Perth
Boyd Mrs Sarah, 78 Swansea st, Vict Pk
Boyd R M, const, 204 Oxford st, L'drvle
Boyd, Ray, 95 Fairfeld st, Mt Haw
Boyd Robt, 195 Carr st, L'drvle
Boyd, Robt, 36 Comwlth av, Ldrvlle
Boyd, S W, 97 Stone st, Perth
Boyd, Stephen, 28 Tower st, Ldvlle
Boyd Syd C, frmr, Baandee
Boyd, T C, med prac, 14 Ventnor av, Perth, and 220 St Geo ter
Boyd, Thos, frmr, Keysbrook
Boyd, Thos C, med prac, 192 St Geo's ter, Perth
Boyd, Walter D, 4 Brookman st, Perth
Boyd Wm, 176a Burt st, Boulder
Boyd, Wm, 2a McEwan st, Leederville
Boyd, Wm, 2 Redfern st, Subi
Boyd, Wm L, 19 Harborne st W, Ldvlle
Boyd, Wm F, 30 East st, Mt. Haw
Boyd's Signs, sgnwrtr & dectr, 27 Collie st, Fre
Boydell Jno, 170 Bayswater rd, Byswtr
Boydell, Wm, 28 Knsgtn st, East Perth
Boyden Hy T, 267 Onslow rd, Sub
Boydhouse, J C, pntr, 156 Rokeby rd, Subi
Boyer Mrs A, Katanning
Boyes, C, staff clerk, Geraldton
Boyes, Caleb, orchdst, Lion Mill
Boyes Jno, clrk, Geraldton
Boyes, Jno L, 81 Vict st, Buckland Hill
Boyes, Mrs Jane, store & PO, 14 Salisbury rd, Kalg
Boyes, Thos, Portland st, Nedlands Pk
Boyes, Wm E, carr and contr, Mundaring
Boylan, Arth P, George Hotel, 553 Murray st, Perth
Boylan, Frank, 35 Anzac st, Ldrvle
Boylan, J J, surv, Geraldton
Boylan, J, rly emp, Cue
Boyland, Cliff, Coode st, Bayswater
Boyland, Miss A M, 1316 Hay st, Ptrh
Boyle, A, 15 Sheatley rd, Vic Park
Boyle, Arth, 21 Tower st, Ldrvlle
Boyle C E, frmr, Doodenanning
Boyle, C E, frmr, Jitarning
Boyle, Chas H, acct, Geraldton
Boyle, Edmnd, 40 Grant st, Cottesloe
Boyle, F D, blksmth, Narambeen
Boyle F P, Railway cres, Byswtr
Boyle, Geo E, frmr, York
Boyle Hy, 30 Troode st, W Perth
Boyle I, frmr, Belmunging
Boyle I G, 32 Park rd, Mt Law
Boyle, Jas, frmr, Doodenanning
Boyle, Jas, miner, Collie
Boyle, Jno, ganger, Pingelly
Boyle Jos, 13 Commercial rd, Subi W
Boyle, Miss A, 154 Canning rd, Rchmnd
Boyle, Miss L, guest house, Moora
Boyle Mrs K R, confr, Angelo st, S Prth
Boyle, Peter, frmr, Yorkrakine
Boyle, R, frmr, Busselton
Boyle, Stanley G, Cmel rd, Subi W
Boyle, Thos, frmr, Green Hills
Boyle Thos, York
Boyle, V, frmr, Busselton
Boyle, Victor, Byford
Boyle, W, frmr, Busselton
Boyle, W, Onslow rd, Subi
Boyle W J S, contr, Beverley
Boyle, Wm, 10 Coolgardie st, W Perth
Boyle Wm, 81 Stephen st, Bcnsfld
Boylen, Antoine, 93 Wilson st, Kalg
Boylen R J, chemist, 65 Burt st, Bldr
Boylen, Robt, auctnr, 3 Outridge ter, Kalg
Boyles, F P, store, 28 Copley st, Byswtr
Boylson, G J, barr & solr, Queen st, Fre
Boylson, Gregory J, 36 Dean st, Cott
Boylson G J, 42 Forrest st, Cott
Boylson, Jas D, carr, 96 Hay st, Subi
Boylson Mrs Mary, 149 Roberts rd, Subi
Boyne J H, Albany rd, Gosnells
Boyne, Wm J, frmr, Koorda
Boys Employment League, Old P O Bldgs, St Geo ter, Perth
Boys, Alfd E A, 13 Thompsn rd, Clrmnt
Boys, Alf J, 29 Colombo st, Vic Pk
Boys, Edwd, 12 Hardy st, Nth Perth
Boys, Gordon, Preston Pt rd, Bicton
Boys H N, wl & skin brkr, Marine ter, Fremantle
Boys, Herbt, Roberts st, Bayswater
Boys, Jno W, Geo st, Queens Pk
Boyton I, dntst, 38 Eighth ave, Mylnds
Boyton, Miss L, 12 Birrell st, Mt Haw
Bozanich, J, frmr, Korbel
Bozish, Jno, 8 Lindsay st, Perth
Braack, Chas A, Davies rd, Claremont
Braack, Fredk, 188 Carr st, Ldvlle
Brabazon & Co, prntrs, Cremorne arc, Hay st, Perth
Brabazon, Horace, Clieveden st, Nth Perth
Brabazon Mervyn L, 4 Clyde rd, Mt Law
Brabazon, Mrs Emily, 16 Barlee st H Hill
Brabazon P M, 18 Elsworth st, Nrwd
Brabner, Ellison J, 26 Perth st, Cott
Brabner Jack, 129 South cres, Byswtr
Brace, Arthur, 5 Thorogood st, Vict Pk
Bracegirdle, Wltr, 23 North ter, Bldr
Bracewell & Co E, mftrs, 4 Parry st, E Perth
Bracey, F J, frmr, Kondinin
Bracey, J, gen carrier, 14 Tuam st, Vict Park
Bracey R A, 12 McKenzie st, W L'drvle
Bracey, Stan, mtr mech, Fre rd, S Pth
Bracher —, 14 Coolgardie st, W Perth
Bracher, T W E, 14 Walpole st, Swnbrn
Brack Mrs Alice, 9 Shenton av, Gldfrd
Bracken, Jas, 20 Waugh st, Nth Perth
Brackenreg, Colin, 55 Mary st, H Hill
Brackenreg, C W, 23 Harley st, H Hill
Brackenreg I, artist, 1 Howard st, Perth
Brackenridge A B, 19 Doonan rd, Clrmt
Brackenridge, Mrs A M, 13 Blake st, N Perth
Brackenridge, S, 201 Sixth av, Mylnds
Brackenridge, Thos M, Solomon st, Buckland Hill
Brackenridge, Wm, 12 New Bond st, Mid Jctn
Brackie, Andw, fmr, Woodanilling
Bracklemann, Mrs L A, 125 Addis st, Piccadilly
Bracks, Alex H, Birdwood Circus, Bicton
Bracks H W, 38 Kinnimont av, Nedlnds
Bracks Robt, Canning rd, Palmyra
Bradbrook C G, 45 Ferguson st, Mylnds
Bradbrook, Mrs A J, 24 Chelmsford rd, Nth Perth
Bradbury, A, 117 Caledonian av, Mylnds
Bradbury, G, frmr, Group 26, Pemberton
Bradbury Geo, 243 Thomas st, Sub
Bradbury Hubt, 23 Ashburton st, Vic Pk
Bradbury Jane E, Collie
Bradbury K, 242 Holland st, E Fre
Bradbury, Mrs J, Alcester gdns, Rhmnd
Bradbury, N L C, 27 Rose st, S Fre
Bradbury Owen, 30 Samson st, Bcnsfield
Bradbury Percy, 18 Bowman st, S Perth
Bradbury, Rchd, 129 Summers st, E Perth
Bradbury Robt Quine, ppr Westral Fndry & Mfg Co, 9 Saunders st, E Perth
Bradbury Robt Quine, 184 Walcott st, Mt Lawley
Bradbury, Ronald C, 144 Flinders st, Mt Hawthorn
Bradbury, Wm, Hampden rd, Ned Park
Braddock Essential Oil Co Ltd, Bel Pk
Braddock Douglas, 32 Bulwer st, Perth
Braddock, Leo, fmr, Mandoglup
Braddock M, 139 Caledonian av, Mylnds
Braddock, Mrs S, 427 Rockeby rd, Subi
Braddock, Robt L, 13 Emerald ter, Pth
Braddon C H, radio mech, 306 James st, Perth
Braddon, Edwd E, 12 Napier st, Clrmnt
Brade & Son, Garage, Gnowangerup
Brade, A, gar, Dwellinup
Brade Ern G, mech, Gnowangerup
Brade, W, mtr engr, Gnowangerup
Bradfield, Mrs, 12 Fermoy st, Northam
Bradfield, Mrs Olive, 65 Thompson rd, Nth Fremantle
Bradfield, Wm R, Fre rd, S Perth
Bradford Bros, frmrs, Damboring
Bradford Alick H, 119 Wittenoom st, Bldr
Bradford, D J, frmr, Yandanoka
Bradford, Dawson, frmr, Narrogin
Bradford, D A, 105 Hopkins st, Boulder
Bradford, G, orchdst, Toodyay
Bradford, Geo, 195 Forrest st, E Fre
Bradford, Gordon, 32 Murray st, Bayswtr
Bradford G L W, 126 Egina st, Mt Haw
Bradford H, 12 Point st, Fre
Bradford, J, frmr, Morawa
Bradford, J, frmr, Pintharnka
Bradford, Jno, 37 Holland st, Fre E
Bradford, Jno W, 24 Normanby st, Maylands
Bradford, Jos, 3 Sherwood st, Mylnds
Bradford, Mrs I, 94 Carnarvon st, Vict av
Bradford Syd E, 23 Portland st, Ned Pk
Bradford Sydney E, 159 Central av, Maylands
Bradford W, frmr, Kulin
Bradford Wltr D, 74 Egham st, Vic Pk
Bradford, Wm, 64 Irwin st, Plympton
Bradley, Austin H, 2 Loftus st, Perth
Bradley, Ben, frmr, Perenjori
Bradley Benj T, bldr, 23 Silas st, Plympton
Bradley, C L, Scarboro Bch rd, Osborne Park
Bradley C, 39 Copley st, Byswtr
Bradley, Clarence S, 11 Ord st, Perth
Bradley, G, frmr, Morawa
Bradley, Geo, frmr, Dowerin
Bradley, Geo, frmr, Pintharuka
Bradley, Geo L, 346 Bagot rd, Subi
Bradley Geo S, frmr, Dowerin
Bradley, H, 35 Robinson av, Prth
Bradley, Har L, James st, Buckland Hill
Bradley Hy, frmr, Pingelly
Bradley Hy, 35 Griver st, Cott
Bradley, Hy J, 101 Lawler st, Subi
Bradley, Hubt C, Forrest st, Pep Gro
Bradley H G, 21 Boreham st, Cott
Bradley, Hubt Geo, 311 Marmian st, Cott
Bradley, Hugh, off 46 King ter, Fitzgerald st, Perth
Bradley, Jno, brick, lime and stone mcht, 219 James st, Perth
Bradley, Jno, 16 Crandon st, Fre
Bradley, Jno J, 3 Traylen rd, Byswtr
Bradley, Jno M, 20 Brookman st, Perth
Bradley Ken, 13 Ruby st, N Perth
Bradley, Lewis, Grp 94, Pemberton
Bradley, Mary, Geraldton
Bradley Miss Ethel, 8 Clive st, Perth
Bradley, Miss S, 56 Vict st, Perth
Bradley, Mrs J R, Rlwy cres, Queen's Pk
Bradley, Mrs M E, 6 Princess rd, Clrmnt
Bradley Mrs M, 53 Hampton rd, Ned Pk
Bradley, Mrs Mary, 1 Lesser st, Ldrvle
Bradley, Stephen, engr, Pers G.M., Bldr S.S.
Bradley, Stephen, 9 Frncs st, Sub
Bradley, T L, fmr, Morawa
Bradley, Thos, frmr, Merkanooka
Bradley, W, btmkr, Balbarrup
Bradley, W, frmr, Group 77, Busselton
Bradley, Wm, Brown st, Brown Hill
Bradley Wm, 153 Seventh av, Mylnds
Bradley, Wm H, frmr, Nungarin
Bradley, K, 12 Melville ter, Sth Perth
Bradman Hostel, 1 Rokeby rd, Subi
Bradrich W W, Swan rd, Cvshm
Bradshaw & Beazley, blksmths & oxywldrs, Walton st, E Perth
Bradshaw —, 15 Gladstone st, E Perth
Bradshaw, A, blksmth, Nubin
Bradshaw, A C, 12 Bennett st, E Perth
Bradshaw, A C, chf inspr in chrg Dept Wks & Labor, James st, Prth
Bradshaw, Alfd, frmr, Tambellup
Bradshaw A, 23 Claisebrook rd, E Perth
Bradshaw Andw, 92 Edward st, E Perth
Bradshaw, Chas H, 46 Third av, Mt Law
Bradshaw, E, frmr, Bridgetown
Bradshaw E A, frmr, Koorda
Bradshaw, Edw, 32 Ferguson st, Mylnds
Bradshaw, Ernst, frmr, Tambellup
Bradshaw, Fredk, frmr, Tambellup
Bradshaw, G W, Harris st, Palmyra
Bradshaw Geo, 135 South ter, Fre
Bradshaw Geo W, 63 North st, Mt Haw
Bradshaw, Geo W, 162 Holland st, Fre E
Bradshaw, Gordon, 200a Brown st, E Pth
Bradshaw Gordon A, 44 C'wealth av, Ldvlle
Bradshaw H D, 51 Hampshire st, Vic Pk
Bradshaw H T, 186 Royal st, E Perth
Bradshaw, J, The Avenue, Tennis Courts, 19 Tenth av, Maylands
Bradshaw, J, works mgr, Yarloop
Bradshaw J A, Benara rd, Beechboro
Bradshaw, J J, rep Forwood Down & Co, Boulder rd, Kalgoorlie
Bradshaw, Jno, 20 Croydon st, Subi West
Bradshaw, Jn, 12 Tenth av, Mylnds
Bradshaw Jno J, 230 Lord st, E Prth
Bradshaw, Jno W, 12 Tyrell st, Ned Pk
Bradshaw J H, 23 King Geo st, Vic Pk
Bradshaw Mrs A, grcr, 155 Sutherland st, Perth
Bradshaw, Mrs B, 36 Smith st, H. Hill
Bradshaw, Mrs E, hostel, Wubin
Bradshaw, Mrs F B, 234 James st Perth
Bradshaw Mrs E M, 11 Sadlier st, Subi
Bradshaw Mrs G, 6 Aberdare rd, Sub
Bradshaw Mrs I M, 24 Zenobia st, Palmyra
Bradshaw, Mrs M A, ldghse, 126 Pier st, E Perth
Bradshaw, Mrs M E, 9 Kelchley rd, Sub
Bradshaw, Mrs Nellie, 17 Weston st, Vict Park
Bradshaw, Murray, frmr, Tambellup
Bradshaw, Richd, 18 Brckman rd, Mid Jctn
Bradshaw Ron, 3 Fredk st, M Jnctn
Bradshaw, T, Russell rd, Coogee
Bradshaw, Wm, 26 Edward st, E Perth
Bradshaw, Wm, 20 Howick st, Vict Park
Bradshaw, Wm, Peninsula rd, Maylands

Bradshaw Wm C, blksmith, Goomalling
Bradshaw, Wm Chas, 106 Summers st. E Perth
Bradshaw, Wm J, 11 Rathay st, Vict Pk
Bradshaw, Wm M, 31 Myera st, Ned Pk
Bradstreet, J E, 52 Malcolm st, Fre
Bradstreet, Mrs Ellen, 267 Stirling st, E Perth
Bradstreet Ralph H, 87 Northwood st, Ldvlle
Bradtke Richd C, frmr, Meckering
Bradwell, Ern, Bernd st, Ldrvlle
Bradwell, Ernst Victor, Flinders st, Mt Haw
Brady and Co Ltd, H B, modllrs, 235 Aberdeen st, Perth
Brady & Co Ltd H B (depot), modllrs rear 83 Adelaide st, Fre
Brady A M, gdnr, Wanneroo
Brady Arth J, 24 Parkes st, W Perth
Brady Cyril, 18 Harwood pl, Perth
Brady E, 32 Fremantle rd, S Perth
Brady E C, 12 Harwood pl, Perth
Brady, F L, 30 Hensman rd, S Perth
Brady, Frank, 16 Roy st, H. Hill
Brady, G, frmr, Mullewa
Brady H B, 8 Learoyd st, Mt Lawley
Brady Hy, clearing contr, Three Sprgs
Brady, Hy, Dellar rd, Gosnells
Brady, J, sec Midland Rly Employ Indus Union of Workers, Helena st, Mid Jctn
Brady, Jack, Second ave, Mid Pnctn W
Brady Jas, 94 Lincoln st, H Hill
Brady, Jno, 20 Pennant st, Nth Perth
Brady, Jno, 47 Second ave, Mt Lawly
Brady Jno M, 20 Pennant st, N Perth
Brady, Jos H, 97 Mary st, B'field
Brady, Law, 18 Salisbury ave, S Perth
Brady, Maurice (Winter, B & Co), Pier st, Perth
Brady, Mrs, Geraldton
Brady, Noel Frncs, Rothsay cres, Mt Law
Brady, Patk, 42 Hmptn rd, Bcnsfld
Brady, Richd E, sec Darling Range Rds Bd, Kalamunda
Brady, Robt, 561 Hannan st, Kalg
Brady, T, motor mech, Geraldton
Brady Thos, 87 Townshend rd, Subi
Brady, Vincent, 18 Carr st, Perth
Brady, W J, Albany Brewing Co Ltd, Albany
Brady, Wm Geo, 53 Harper st, Mid Jctn
Brady Wm T, manager, Albany
Braemar Kindgrtn Schl, Lawley cres, Mt Lawley
Braeside Option Synd Ltd, 66 St George's ter, Perth
Bragg, Alfd W, 5 Gregory st, W Ldvlle
Bragg, Ern, 223 Barker rd, Subiaco
Bragg, Stephen H, 29 Robinson st, Subi
Braham Bros, dentists, Forrest pl, Pth and 59 Market st, Fre
Braham Bros, dntsts, 181 Hannan st, Kalg
Braid, Geo, frmr, Manjimup
Braidwood & Broadhurst, tea rms, Corrigin
Braidwood Alex W, 63 Harold st, H Hill
Braidwood, D H, bldr, Quairading
Braidwood, Jas R, 88 Tyrell st, Ned Pk
Braidwood, Nelson C, 20 Auckland st, Mt Haw
Braille Soc for the Blind of W A (Incorp) (The), 226 William st, Perth
Braille Rest Home for Aged Blind, 14 Sunbury rd, Vict Park
Brailley, A C, frmr, Manjimup
Brain, Frank, frmr, Manjimup
Brain, H, orchdst, Dwellingup
Brain, J A, frmr, Pingelly
Brain, Lloyd R, 87 Arlington ave, S Pth
Brain, Mrs Mary, 119 King st, Boulder
Brain, Mrs Mary, 65 Second av, Clrmnt
Brain, W, frmr, Yandanooka
Brainbridge F, 327 Marmion st, Cott
Brainbridge, Wm, mkt gdnr, Kronkupp
Braine, H E, sec Wheat Pool of W.A., 569 Wellington st, Perth
Braine, Hy E, 21 Mann st, Cott
Braithwaite, E, per way, Boyanup
Braithwaite, Fredk, viticulturist, Milndn
Braithwaite, H N, 89 Fairfield st, Mt Haw
Braithwaite, J G, city gdnr, Mun Offcs, 203 Murray st, Perth
Braithwaite, Jno A, Eric st, Cott
Braithwaite J D, 11 Enfield st, Vic Pk
Braithwaite, Jhn G, 58 Trfigr rd, E Pth
Braithwaite, Victor, John st, Mylnds
Brajcich, Yahor, Bldr Lse, Bldr S.S.
Brajkovich Jack, wood mchts, 422 Newcastle st, Perth
Brake Serv Stn, 1004 Hay st, Perth
Brake, Arth, 4 Pansy st, North Perth
Brakenhoff, Antonio, 42 Basinghall st. Vict Park
Brakewell, E, 10 Oxford st, Maylands
Braley Miss M, mlinr, 9 Royal arc, Pth
Brambles, Mrs G M, 191 Fitzgerald st, Perth
Brambley Jos, 56 York st, Sub
Brambrook, W, frmr, Lion Mill
Brameld Geo F, 5 Jubilee st, S Perth
Bramley & Co, F C, plmbrs, York
Bramley & Co, J, auto elect engrs, 1015 Hay st, Perth
Bramley, F C (B & Co), York
Bramley, Geo N, 89 Shepperton rd, Vict Park
Bramley Miss F, 989 Hay st, Perth
Bramley Miss Flor, drsmkr, 842 Hay st, Perth
Bramley Mrs C, 20 Clive st, Perth
Bramley, Mrs Esther E, 22 Flinders st, Mt Hawthorn
Brammall A, vignrn, Herne Hill
Brams D J, 152 Brown st, E Perth
Bramsby L, hrdrssr, 57 Geo st, Perth
Bramwell J, 68 Bayswater rd, Byswtr
Branch, Alfd Chas, 39 Mandurah rd S Fre
Branch Benj T, Waterloo st, Osborne Pk
Branch Chas R, 26 Agnes st, Bcnsfield
Branch, Harold J, 176 Holland st, Fre E
Branch Mrs K, 19 Miller st, Vic Park
Branch, R, 26 Sea View st, Beaconsfield
Branch R J, btmkr, 555 Edmund st, Bcnsfld
Branch, Richd, 27 Trafford st, Bcnsfld
Branch Wm, Stonhamn st, Osborne Park
Branch Wm T, 25 Trafford st, Bcnsfld
Branchi, A, frmr, Coolup.
Brand, —, farm mgr, Brookton
Brand, A, Newcarnie
Brand, A D, Narloo stn, Yuin
Brand, A G, carptr, Narrogin
Brand, Alf, frmr, Mullewa
Brand, Andw, fmr, Northampton
Brand, Duncan G, lksmth, Bencubbin
Brand, E G, carrier, Geraldton
Brand, Edwin, 12 Tareena st, Ned Park
Brand, F A, Garden st, Cannington
Brand Fletcher B, Moora
Brand F W, 102 Broome st, Hghgte Hill
Brand, Fredk, 14 Alma rd, N Prth
Brand, Fred T, fmr, Mullewa
Brand, G, frmr, Bullsbrook
Brand, G, frmr, Pingelly
Brand, Geo, 26 Egan st, Kalg
Brand, Geo, 115 Plain st, E Perth
Brand Har, 27 Byers rd, Mid Jnctn
Brand Har S, 16 Keane st, Mid Jctn
Brand Jas A, frmr, Group 74, Margt Riv
Brand, Mrs L, 88 Bourke st, Ldvlle
Brand, Nurse, mat nurse, 230 Barker rd, Subi
Brand, O, Ewing st, Welshpool
Brand, Wm, Dongarra
Branded Bottles Assn of WA, Ltd, (reg off), Phillimore st, Fre
Brandenburg, F W, store, Newdegate
Brandenberg M S, chmst, 755 Beaufort st, Mt Lawley
Brandie Jno, 88 Hay st, Sub
Brandis, F C, 47 Charles st, Mid Jctn
Brandis, Mrs E, 7 New Bond st, Mid Jctn
Brandis, Mrs M A, 43 Chas st, Mid Jctn
Brandis, Sidney, fettler, Mingenew
Brandis, Silas Jno, 30 Charles st, Md Jctn
Brandley, R E, frmr & blksmth, Rollands
Brandon, Arth, 149 Hubble st, Plympton
Brandon D, Angas par, Bassendean
Brandon Jos, Main st, Osborne Pk
Brandon Wltr, 3 Cosmo pl, Mid Jctn
Brandon-Cremer, A, mgr **West's Pictures Ltd, Wm st, Prth**
Brandt, Chas, bkr, 110 Jersey st, Jlmnt
Brandt, G J, Govt rd, Osborne Pk
Brandt, Hy W, Government rd, Osb Pk
Brandt J, 29 Blackford st, Mt Law
Brandt, Jno, 114 Dwyer st, Boulder
Brandt, Peter, mlner, Mulline
Brandy, Jas, 90 McClary st, Bcnsfld
Brandy W T, 123 Fifth av, Mt Law
Brane, Herbt, 32 Salisbury st, Subiaco
Branford, Miss V, tchr, **Seventh Day Advts' School, Osborne Pk**
Branigan, Robt, frmr (Group 5), Manjimup
Branigan, Robt, 87 **Leviathan st, Bldr**
Brankstone, Hy, Kunjin
Branley, Wm H Bndry rd, Mid Junct
Brannelly L K, mgr Un Bk, York
Brannigan Harry, prspctr, Morgans
Bransby —, 120 First av, Bssndn
Bransby Jos, 10 Crawford rd, Maylnds
Bransby Mrs E, 122 Guildford rd, Mylds
Bransby, Robt J, fmr, Doodlakine
Bransby, Wm, Rlv cres, Bayswater
Bransdy, Jos, 18 Cvndsh st, Hgte Hill
Branson H D, Melville par, S Perth
Branson, Harry N, Canning pde, Canning Bdge
Branson, Jas, 207 Charles st, Nth Pth
Branson, Normn, frmr, Moarine Rock
Branson, Robt Wm, Fourth ave, Bsndn
Brant Basil, Wellington st, Mor Park
Braschey, Alf J, 397 Beaufort st, H Hill
Brash Alfd, 144 William st, Prth
Brashaw, H, strekpr, Kununoppin
Brashaw, Les, 67 Hampden rd, Ned Pk
Brasington Jas, 42 Union st, Sub
Braun, K H, frmr, Dwellingup
Braun, Theodore B, 41 Gerard st, Vict Pk
Braund R H, pntr, Katanning
Braunholz, Chas, frmr, Wickepin
Braunholz, Neil, frmr, Wickepin
Braunsdorf, O E, 135 Fairway, Ned Park
Braunsdorf Otto, Kathleen av, Maylands
Braveic, Mrs L 16 Oroya st, Bldr
Bravin, G. frmr, Cuballing
Bravin, Geo E, frmr, Narrogin
Brawn, E R, frtr and prod Mcht, Metro Mrkts, Wllgtn st, Perth
Brawn, Edwd R, 245 Hamersley rd, Subi
Bray & Co G J, grcrs, 273 Stirling st, E Perth
Bray Rev A W, 42 Clifton cres, Mount Lawley
Bray Albt E, Bull Crk rd, Palmyra
Bray, Ambrose, miner, Collie
Bray C H, 5 Suffolk st, Fre
Bray E G, 4 Kalgoorlie st, Bcklnd Hill
Bray, Fredk, 65 Richardson st, Bldr
Bray Fredk, 30 Riverside rd, E Fre
Bray Fredk C, Fitzroy rd, Bel Pk
Bray, Fredk G, 39 Curedale st, Bcnsfld
Bray, Fredk J, Stratford st, Rchmnd
Bray, Geo J (B & Co), 89 Forrest st, Nth Perth
Bray H W, 15 Reeve st, Swanbourne
Bray Hor M, 51 Wood st, Swanbourne
Bray, J M, frmr, Narembeen
Bray, Jas, hdssr & blksllr, Vict st, Bnbry
Bray, Jos G, Fifth ave, Bassendean
Bray, Jos G, 67 Johnston st, Bldr
Bray, Miss Doreen, mus tchr, 42 Clifton cres, Mt Law
Bray, Miss E G, 13 Park rd, Mt Lawley
Bray, Miss Hazel, mus tchr, Merredin
Bray, Mrs, 54 Helena st, Gldfrd
Bray, Mrs E, Keane st, Buckland Hill
Bray, Mrs E, 113 Vivian st, Bldr
Bray, Mrs E L, 123 Kimberley st, Ldrvle
Bray Mrs J, 222 Roe st, Prth
Bray, Mrs Margt, 131 Brown st, E Prth
Bray Robt F, Bull Ck rd, Palmyra
Bray, Stanley, 40 Oakover st, Pimptn
Bray, V, 75 The Esplanade, S Perth
Bray, Wm, frmr, Yetna
Bray, Wm H, Viewway, Ndlnds Pk
Brayshaw Doug, 42 Waverly st, Sub
Brayshaw F W, 90 King Wm st, Byswtr
Brayshaw, Mrs E F, Kellerberrin
Brayshaw Mrs M, 35 Labouchere rd, S Perth
Brayshaws Ltd, indent agts, (off) Wm st, Perth
Braysher Thos A, 7 Braid st, E Perth
Braysher T W, frmr, Kellerberrin
Braysher T A, 33 Goode st, E Perth
Brazelle Mrs F G, drsmkr, 97 William st, Perth
Brazell Mrs E, 81 Central av, Maylands
Brazier, Arthr M, 32 Rathay st, Vic Pk
Brazier, Noel M, J.P., fmr, Donnybrook
Brazier, Richd D, carrier, 103 Monument st, Buckland Hill
Brazier, N M, fmr, Kirup
Brazier Wm, 75 Fairway, Ned Park
Breadsall R, 211 Sixth av, Maylands
Breadsell, Richd, 137 Fifth av, Mylnds
Breakell, Hy frmr, Bencubbin
Breakell Horatio J, Gosnell's
Breakell, Mrs M, 111 Townshd rd, Subi
Breakell, Robt F, frmr, Bencubbin
Breakell, T E, frmr, Ardath
Breaker, C, frmr, Pingelly
Breaker, Chas, fmr, Brookton
Brealey, H R, 18 Holland st, Ldrvle
Brealey, Mrs Annie C, 31 Brookman st, Kalg
Brealey, Mrs C M, 14 Outram st, Perth
Brealey Sidney A, mix bus, 232 Beaufort st, Perth
Brealey W D, 48 Reserve st, W Ldrvle
Brealey W J, Bourneville st, Ldrvle
Brealey Wm J, Nanson st, (Wembley Pk), W Ldvlle
Brear and Doonan, frmrs, Bullfinch
Brear & Doonan Ltd, elect contrs, 298 Murray st, Perth
Brear, Archd C, 65 Rupert st, Subi
Brear Chas, 19 Market st, Gldfrd
Brear, Mrs J E, 61 Rupert st, Subi
Brear, W C, sec & supt St John Ambulance, 23 Murray st, Perth
Brear Wm C, Fifth av, Maylands
Brearly —, 93 Esplanade (The), S Prth
Brearly —, 22 Pangbourne st, W L'drvle
Brearley Ernest M, Merton st, Vic Prk

Brearley, Gilbt H, foreman, Ora Banda
Brearley, J W, frmr, Manjimup
Brearly Jno R, 47 Wasley st, N Perth
Brearley, Jos, joiner, Waroona
Brearley, Major N, McNeil st, Pept Grve
Brearly R C, 139 Fourth st, Mt Law
Brearley Robt H, 14 Kershaw st, Subi
Brearley R J, 3 Crrngtn st, Nedlands
Brearley Stan G, stk & share brkr, 62 St Geo ter, Perth
Brearley S H, 18 Hensman st, S Perth
Brearly Thos H, 8 Hubert st, Gldfrd
Brearley, Wm, 5 Broad Arrow rd, Kalg
Brearley, Wm, Matheson rd, Applecross
Brebner J J, 46 Langler st, Vic Park
Breckenridge, L S O, 102 Second av, Mt Lawley
Breckler, A, 17 Regent st, Mt Law
Breckler M, 22 Almondbury rd, Mt Law
Breckler Morris, 28 Qns cres, Mt Law
Breckler Mrs F, 39 Queen's cres, Mt Lawler
Breckler, Mrs W, 2 Hill View rd, Mt Lawley
Bredahl, C J, decr, York
Brede, E H, fmr, Yuna

BREDE, ERNEST H, stevedore & general marine contractors, customs, forwarding, shipping & ins agt, Geraldton. See advt Geraldton.

Brede, Hor B S, 103 Tyrell st, Ned Pk
Bredmeyer, Mrs. F, 35 Wasley st, N Pth
Breed, Hy, 35 Farnley st, Mt Law
Breekler, Cecil, 63 Clothilde st, Mt Law
Breen, D L, orchd mgr, Harvey
Breen, Edmond, 45 Fremantle rd, S Prth
Breen Geo A, pltry frmr, (off) Wendourie rd, Cannington
Breen, Jas, Glyde st, Cottesloe
Breen, Jas, 86 Varden st, Piccadilly
Breen, Jno A, 78 Glyde st, Buckland Hill
Breen, Mrs E, storekpr, Wannamal
Breen, Mrs S, 98 Heytesbury rd, Subi
Breen, Mrs S, stnr, 311 Hay st, Subi
Breen Thos J, 33 Esplanade, Sth Perth
Breeze, C J, mgr Bk of A/sia, Wagin
Breeze W M, 50 Auckland st, Mt Haw
Bregan, Chas, bdghse, Kalamunda
Bregenzer Herman, 8 Hammersly rd, Sub
Brehaut F C, 12 Matlock st, Ldrvle
Brehaut, Geo T, mot ppr, Lane st, Bldr
Brehaut J, 28 Jupiter st, Vic Park
Brehaut Mrs K, hrdssr & tob, 639 Albany rd, Vic Pk
Brehaut, Mrs Sarah, 46 Hay st, Subi
Brehaut, Percvl J, 149 Hlnd st, Fre E
Breheney S, nurse, Merredin
Breidahl H, med pract, 246 St Geo ter, Perth
Breidahl, H G D, med pract, 496 Newcastle st, Perth
Breit, Mrs, Park rd, Perth
Breman, Murray Geo, 14 Broad Arrow rd Kalgoorlie
Bremmell, P, 41 Hopetoun ter, Subi W
Bremner & Pallott, bkrs, Kondinin
Bremner Geo L, 18 Central av, Maylands
Bremner, Harold, 1 Knutsford st, N Pth
Bremner H G, 49 Woodville st, N Perth
Bremner Hector, Devon rd, Bassendean
Bremner J R, frmr, Beverley
Bremner, Jno, frmr, Corrigin
Bremner Mrs M M, mtrn Silver Chain Nursing League, 21 Wright st, H Hill
Bremner N V, shrbrkr, 81 St Geo ter, Perth
Bremner, Miss A, 144 Wittenoom st, East Perth
Bremner Mrs —, 300 Hay st, Perth
Bremner Mrs E E, 78 Churchill ave, Sub
Bremner R, 13 Wilberforce st, Mt Haw
Bremner Ross, frmr, Beverley
Bremner Wm B, 72 Norfolk st, N Perth
Brenchley, Mrs W, 18 May st, Perth
Brenkley, Wltr, fmr, Mullewa
Brenmer, David, Merredin
Brennan's (Kalgoorlie) Ltd, drapers, 124 Hannan st, Kalg
Brennan, M & A, frmrs, Toodyay
Brennan —, 51 Pdgtn st, N Perth
Brennan, Rev Dean (RC), Shepparton rd, Victoria Park
Brennan Austin G, 43 Adel ter, E Pth
Brennan C L, mxd bus, Mary st, S Prth
Brennan, C, Crown Htl, Collie
Brennan Chas E, 38 Belvidere st, E Pth
Brennan E H, s m, Cnngtn East Rly Stn, Canngtn E
Brennan, E P, pig frmr, Fisher st, Bel Pk
Brennan, Edwd H, pstrlst, Turkey Ck
Brennan Edwd H, stnmstr, Cannington E
Brennan, Ern S, 18 Stanmore st, Subi W
Brennan Frank G, 20 Lyall st, S Perth
Brennan, H, frmr, Ravensthorpe
Brennan Geo, 28 Saunders st, E Perth
Brennan, Geo, wtchman, Yarloop
Brennan, Jas, 6 King's Park rd, Perth
Brennan, Jas, blksmth, Leonora
Brennan, Jas, 45 Lilly st, S Fre
Brennan Jno, 24 Agnes st, Bcnsfld
Brennan, Jno, 32 Hill st, E Perth
Brennan, Jos A, Sea View htl, 70 Mndrn rd, Fremantle
Brennan, Jos D, 23 Palmerston st, Pth
Brennan, Kyran (B Bros), 188 Burt st, Bldr
Brennan, L P, Lanark st, Mt Lawley
Brennan, Leond J, btchr, Perth rd, Bsndn
Brennan Mark, Mighty Atom G M, Laverton
Brennan, Maur, frmr, Balingup
Brennan, Mrs postmstrs, Greenhills
Brennan Mrs C, 27 Graham rd, Mt Law
Brennan Mrs Cath, grcr, 83 James st, Gldfrd
Brennan, Mrs Cath, 9 Tate st, Sth Perth
Brennan, Mrs Cecily R, 18 Pennant st, N Perth
Brennan, Mrs E, store, 116 Forrest st, E Fre
Brennan, Mrs Georgina, 16 Banksia ter, S Perth
Brennan Mrs Jane, 45 Wray av, Fre
Brennan, Mrs Sarah E, 57 Lansdowne rd, S Perth
Brennan, Mrs W, 71 Hobart st, Mt Haw
Brennan, Nicholas, frmr, Muntadgin
Brennan, P, bdghse, Augusta
Brennan, P, frmr, Manjimup
Brennan, Patk, 14 Adelaide st, E Prth
Brennan P, btmkr, 143 Rokeby rd, Sub
Brennan, Peter, frmr, Korrelocking
Brennan, Peter, frmr, Wongan Hills
Brennan, Raymond, 18 Armagh st, Vict Park
Brennan, Robt, Edward st, Wattle Grv
Brennan S P, pltry frmr, Fulham st, Belmont Park
Brennan, Theo, 74 Mary st, Bcnsfld
Brennan, Thos, frmr, Calingiro
Brennan T, 111 Rookward st, Mt Law
Brennan T, 65 Westminster st, Vic Pk
Brennan, W H, prod mcht, Cannington ter, Cannington E
Brennan, Wm, 9 Coolgardie st, W Perth
Brennan Wm, 620 Murray st, Perth
Brennan Wm H, 9 Brewer st, E Perth
Brennans Ltd (Perth 1932) Silk House (The), 710 Hay st, Perth
Brennand Harold H, Darlington
Brennand, M, pstmstr, Watheroo
Brennand, Mrs Mercy, 108 Goderich st, E Perth
Brennans Boulder Ltd (reg off), 194 St Geo ter, Perth
Brennen, Jos, 53 Kennedy st, Maylands
Brentnall H, bridge tutor, 235 St Geo ter, Perth
Brentnall Regd, 39 Harley st, Hghgte H
Brenton Saml A, Group 113, Denmark
Brenton, Thos M, 41 Matlock st, Mt Haw
Brenton Wm J, 5 Alfred rd, N Fre
Brenzi Mrs A, grngrcr, 147 Canning rd, E Fremantle
Bresland Dvd, 27 Pdgtn st, N Perth
Bresland Hugh, 118 Fre rd, S Perth
Bresland Hugh, 190 Grosvenor rd, N Perth
Bresland, Mrs Jean, lds hrdsr, 432 Fitzgerald st, N Perth
Bresland N C, 50 Mars st, Vic Park
Bresland, Rbt J, 6 Daphne st, N Pth
Bresland, Wm J, 131 Chlmsfd rd, N Pth
Bretag, Jno B, const, 52 Emmerson st, N Perth
Bretherton Hy, 4 Barnfield rd, Claremont
Brett A C, overseer, Pindathuna stn, Yalgoo
Brett, Fred, 608 Hay st, Jolimont
Brett, J W, frmr, Bridgetown
Brett, Jasper H, frmr, Dardanup
Brett, Mrs B, 87 Cambridge st, Ldrville
Brett Mrs Jennie, 7 Hardy st, S Prth
Brett, R, Spearwood
Brett, T J, mtr gar, Narrogin
Brett, Wm, 89 Crawford rd, Mylnds
Breuchle Mrs C, Ewing st, Wlshpl
Breuer, Herman, 12 Erckmn rd, Mid Jctn
Breustedt, F J, btmkr, Bayley st, Coolg
Brew & Sons, engrs, 39 Fitzgerald st, Northam
Brew, C J L, propr Carnamah Hotel, Carnamah
Brew N R, frtr, 78 Ftzgrld st, Nrthm
Brew Robt C, 17 Cottesloe av, Cott
Brewer Albt A, 61 Clifton st, Ndlnds
Brewer, Albion E, dairy, 16 Canning rd, Palmyra
Brewer, Chas, 80 Glyde st, Buckland Hl
Brewer, Chas, 112 Victoria av, N Fre
Brewer Chas B, 56 John st, N Fre
Brewer Edwd, 236 Havelock st, Perth
Brewer, Ern, 13 Leake st, Bayswater
Brewer Frank, 106 Northwood st, L'drvle
Brewer, Fredk W, 190 Cambridge st, Wembley Park
Brewer, Geo, 5 Loma st, Cott
Brewer, H, tea rms, Margaret Rvr
Brewer H W, 109 Gloster st, Subi
Brewer Herbt B, 36 Etwell st, Vic Pk
Brewer, Jas H, 42 Heytesbury rd, Subi
Brewer, Jno, Leopold rd, Clrmnt
Brewer Jno A, 100 Rupert st, Subi
Brewer Jos W, 41 Murray st, Byswtr
Brewer, Mrs, Kelmscott
Brewer, Mrs C F, 52 Glyde st, Plymptn
Brewer, Mrs E, 4 Hill st, Bayswater
Brewer, Mrs E J, 50 Walcott st, Mt Law
Brewer, Mrs Mary, 52 Wittenoom st, Kal
Brewer, Theo, Harris st, Palmyra
Brewer, Victor A, 39 Bruce st, Ldvlle
Brewerton, L A, frmr, Goomalling
Brewery Employees Union, Trades Hall, Beaufort st, Perth
Brewett, H L, 97 Hpkns st, Bldr
Brewett T, Albany
Brewer, E, mgr Toodyay Valley Co-op, Toodyay
Brewis, D M, tchr (Aurora), Slab Hut
Brewis, Miss D, teacher, Cranbrook
Brewis Rev Thos E (Eng), Dugan st, Kalg
Brewster, Albt J, Rly rd, Karrakatta
Brewster, C F, carrier, Bruce Rock
Breydon, J, sec Fed Eng Drv & Firemns Assn, Beaufort st, Perth
Breydon, Jas, 136 Chelmsfd rd, N Perth
Breysher, Jno, Bourke st, Piccadilly
Brian, Fredk, 130 Brisbane st, Perth
Brian, Mrs S R, 96 Queen Vict st, Fre
Briant Miss L, store, 50 John st, N Fre
Brice, A Geo, 66 East st, Plympton
Brice, Rev Allan E, (Pres), 146 Mary st, Beaconsfield
Brice, A G, customs agt, 48 Mouatt st, South Fremantle
Brice, Geo, 59 Churchill av, Subiaco
Brice Harry, 52 Clayton st, E Fre
Brice, Starry R M, View ter, Richmond
Brice Mrs L, aptmts, 66 Forrest st, Cott
Brice Norman, 1298 Hay st, Perth
Brice, Thos J, 149 Sixth av, Mylands
Brick House Co Ltd (The), 104-6 St George's ter, Perth
Brickhill J Eric, 127 Eighth ave, Mylnds
Brickhill, J G, rents and debts collr, Market st, Fremantle
Brickhill J G, Vict av, Clrmnt
Brickhill, Len B, Irwin st, Plymptn
Brickhouse Pastoral Co, Carnarvon
Brickmakers & Pottery Workers Union, Beaufort st, Perth
Bricknell, —, off Beechboro' rd, Bchbro'
Bricknell, Frnk Wm, 13 Clifton cres, Mt Lawley
Bridall, Harry, 36 Fre rd, S Perth
Briddick, Wm H, 589 Edmund st, Bcnsfd
Bride, Claude E, 16 George st, Maylands
Bride, Edwd J, baker, Rly ter, Maylands
Bride, Ernst E, 7 Warne st, Maylnds
Bride Roy, 271 Gldfrd rd, Mylnds
Briden, H C, ckl (Dalgety & Co, Ltd), Pt Hedland
Briden, Jno W, Cyril st, Bassendean
Briden, Mrs A E, Port Hedland
Bridge & Dale, fuel, 99 South ter, & 27 Suffolk st, Fremantle
Bridge Radio & Electrcl, radio dlrs, 175 Wm st, Perth
Bridge Bros, frmrs, Erikin
Bridge, Ern, Hall's Creek
Bridge, Jas, 244 Rutland ave, Vic Park
Bridge, Jas S, 12 Daglish st, Wembley Pk
Bridge, Jas W, mxd bus, 3 Blake st, N Perth
Bridge, Jno, Ninth av, Maylands
Bridge, Jno, 56 Second av, Mylands
Bridge, Jno, 7 Tenth av, Mylnds
Bridge Mrs Ada, Fifth st, Bicton
Bridge, Jno, 6 George st, Maylands
Bridge, Norman, Halls Creek
Bridge, P T, mcht, Mingenew
Bridge P, Hawkins st, Canning Bridge
Bridge, S, mtrn Koorda Dist Hosp, Koorda
Bridge, S F, tea gardens, Kalamunda
Bridge Thos, 24 Charles st, S Fre
Bridge, Thos, mg Saml F Moore, Mngnw
Bridge Wallace P, 17 Vict av, Clrmnt
Bridgeford, W, med pract, 15 King st, Boulder
Bridgeman, D W, fmr, Northampton
Bridgeman, E, frmr, Ongerup
Bridgeman Mrs D, 410 Newcastle st, Pth
Bridger A, 83 Crawford rd, Mylnds

Bridger, Ernest F, 80 Elgee st, Midland Junction
Bridger H, 185 Stirling hway, Clrmnt
Bridger, Hy J, 209 Bulwer st, Perth
Bridger Jesse, 20 Prowse st, W Perth
Bridger Jno, 9 Hobart st, Mt Haw
Bridger Mrs A M, 21 Queen Vic st, Fre
Bridger, Mrs E, 15 Colombo st, Vict Pk
Bridger, Wm, mkt gdnr and orchdst, Cannington
Bridger Wm, shttng gllry, 125 Wm st, Perth
Bridger Wm A, 181 Holland st, Fre E
Bridger Wm M, 6 Harley st, H Hill
Bridges Edwd, Hardy rd, Belmont Pk
Bridges, F, stn mgr, Mingenew
Bridges, Frank J C, offcr in chg wireless stn, Esperance
Bridges F C, 56 Napier st, Cott
Bridges J C, frmr, Yandanooka
Bridges, Jeff, Harvy rd, Belmont Park
Bridges, Saml, 238 Hay st, Kalgoorlie
Bridges, Walter, labr, Mingenew
Bridges, Wm T, 39 Piccadilly st, Picc
Bridges Wm T, 6 Waylen rd, Subi W
Bridges, Wm Thos, tele mech, Narrogin
Bridgetown Agric Soc, Bridgetown
Bridgetown Bowling, Club, Bridgetown
Bridgetown Electric Supply, Bridgetown
Bridgetown Frmsns Ldge, Brdgtwn
Bridgetown Hospital, Bridgetown
Bridgetown Mech Inst, Bridgetown
Bridgetown Picture Co, Bridgetown
Bridgetown Race Club, Brdgetwn
Bridgetown Roads Bd, Bridgetown
Bridgett, Mrs J, 10 Walker st, S Fre
Bridgewood Gerald, 3 Alex av, Cotts
Bridgewood Mrs E M, mxd bus, Labouchere rd, S Perth
Bridgman H S, btchr, 330 Bulwer st, Perth
Bridgman Jno S, 35 Morgan st, Subi W
Bridgman, Jno S, 49 St Leonds av, Ldvl
Bridgman, Miss M, drsmkr, Forrest pl, Perth
Bridgman Mrs, 3 Jolimont ter, Jlmnt
Bridgwood, Gerald C, 36 Congdon st, Cot
Bridson, Douglas, Chapman st, Basndn
Brien Jos, 34 Gallipoli st, Vic Pk
Brierley, A, frmr, Cranbrook
Brierley Alfd, 33 Kent st, Vict Prk
Brierly E B, Main st, Osborne Pk
Brierley, Edw C, frmr, Lake Brown
Brierley, Mrs Helena, 22 Mathoura st, Mid Jctn
Brierly, Jack Melb, frmr, Lake Brown
Briers, P N, store, Geraldton
Brigatti, Alex L, nursery, 28 Forrest st, Nth Perth
Brigatti, Mrs E, 7 Prospect pl, Perth
Brigatti, Mrs Eva Shakespeare st, N Lvlle
Brigatti M W, 63 Clieveden st, N Perth
Brigdale, Mrs Ellen, Circle Circle, Clrmt
Brigdale, Richd B, 17 Beach st, Cotts
Brigdale Richd B, 19 Beach st, Cott
Briggs Clarence, 3 Brae rd, Clrmnt
Briggs, D O, frmr, Group 60, Busselton
Briggs, Ern A, Glanville st, Buckland Hill
Briggs, Frncs J, 43 Reserve st, Clrmnt
Briggs, Fredk G, 24 Kimberley st, Ldrvle
Briggs, Harold E G, Forrest st, Plmyra
Briggs, Hy F, 4 Willis st, Buckland Hill
Briggs, Jack, hrdrssr, 109 Rokeby rd, Subi
Briggs, Jas Hy, 135 Cambridge st, Ldrvle
Briggs Jno T, 115 Stubbs ter, Dglsh
Briggs L F, Arthur st, Maylands
Briggs Les R, Beagle st, Bcklnd Hill
Briggs, Mrs E, stnr & tobcst, Mornington Mills
Briggs Mrs E G, 3 Brae rd, Clrmnt
Briggs Mrs K, 9 Fern st, Clrmnt
Briggs Mrs Rose, mxd bus, 171 Onslow rd, Sub
Briggs P, 180 Crawford rd, Mylnds
Briggs, Robt A, 16 Barnfield rd, Clrmnt
Briggs, Robt H, frmr, Byford
Briggs, Saml G, Aurelian st, Palmyra
Briggs, Thos, dairy frmr, Byford
Briggs, Thos, lnd ownr, Toodyay
Briggs Thos A, 266 Egan st, Kalg
Briggs, Thos J, Brae rd, Clrmnt
Briggs, Wm, Adelma rd, Clrmnt
Bright —, 279 Fitzgrld st, Perth
Bright, Alfd R E, 181 Vincent st, Prth
Bright, Chas, Aberdare rd, W Subi
Bright, Francis L, Broadway, Basndean
Bright, Fred K, Perseverence GM, Bldr SS
Bright, Jasper, engnr, Kookynie
Bright Jno D, 14 Henry st, Subi W
Bright, Jno W, 19 Wildon st, Bellevue
Bright, Mrs E, Anzac ter, Bsndn
Bright, Wm, mine ownr, Tampa
Bright Wm E, mgr Kookynie Pastl Co, Kookynie
Brighton, A W C, frmr, Albany
Brighton, Geo, frmr, Elleker
Brighton, H, Albany
Brighton, J M C, frmr, Albany
Brighton Garage, Stirling hway, Clrmnt
Brighton, Jno, frmr, Elleker
Brighton, Mrs Margt, 35 Gladstone ave, Sth Perth
Brighty, A W, frmr, Nyabing
Brigid, Mother Mary, princ Loreto Convent, Bindaring par, Claremont
Briglin, Fredk, 230 York rd, Mid Jctn
Brigluer-Bredger M, 22 Windsor st, E Perth
Brijdie, Rada, 45 Cleney st, Bldr
Brill, Mrs A E, 26 East par, Norwood
Brilliant G Mines (Cue) (n l); reg off, Cue
Brimage, Ern E, 25 Collins st, Plc
Brimage Thos, 25 Leon rd, Clrmnt
Brimble Jno E, frmr, Albany
Brimblecombe, Arth, 49 Pearse st, Cott
Brimson, Mrs R, 94 Caldnian av, Mylnds
Brindal, Fredk S, 192 Ninth av, Mylnds
Brindal, Lawr, 21 Tuckfield st, Fre
Brindal Wm G, 35 N Beach rd, Mt Haw
Brindlay Mrs —, Redcliffe rd, Redcliffe
Brindle, J A, 61 Fortescue st, E Fre
Brindley Jos J, 106 Watkins st, Bensfld
Brindley, E H, 14 Chester rd, Clrmnt
Brindley, Edw W, 40 Brisbane st, E Pth
Brindley Michl H, 11 Griver st, Cott
Brindley, Michl, 64 Mandurah rd, S Fre
Brindley S J, 240 Attfield st, Sth Fre
Brindley Thos, 215 South ter, Fre
Brindley W P, 36 Johnstone st, Pept Cr
Brindley W P, 328 Mandurah rd, S Fre
Brine & Sons Ltd, A T, contrs, 295 James st & 232 Roe st, Prth
Brine, W L, 76 Rookwood st, Mt Law
Brinkley, W, frmr, Tenindewa
Brinkman, Martin G, 38 Harborne st, W Leederville
Brinkworth, E C, 50 James st, Gldfrd
Brinkworth Eric C, 10 Ida st, Bassndn
Brinnier, Thos, 16 Gldstne st, E Perth
Brisbane and Co Ltd, tile mkrs, Stoneham and Grandstand rds, Bel Park
Brisbane "Mail," 89 St Geo ter, Prth
Brisbane, Arth G, 46 Mint st, Vict Pk
Brisbane, Edgar, 16 Varden st, Picc
Brisbane, Edwd, 200 Ninth av, Maylands
Brisbane H L, 20 Richardson st, Clrmnt
Brisbane Hugh, Devon rd, Bassendean
Brisbane Jas, 2 Waylen rd, Subi W
Brisbane Mrs D W, McNeil st, Pept Gr
Brisbane, Roy B, Preston st, S Prth
Brissenden, Miss E, 44 Chrchll av, Subi
Brissender, L, frmr, Muntadgin
Bristol Geo, 4 Marita rd, Clrmnt
Bristow Albt, Railway cres, Bayswater
Bristow Albt Hy, frmr, Group 107, Nthcliffe
Bristow H, electrn, 23 Howard st, Prth
Bristow, H R, 15 Campsie st, Subi W
Bristow, Har, Fremantle rd, S Perth
Bristow, Js, Parker st (Nth), Bassendean
Bristow, Jno H, Anstey st, S Perth
Bristow W A, dlr, 428 Hay st, Subi
Bristow, Wilfd H, frtr, Nannup
Bristowe Jno W A, 30 Gldswthy rd, Clermont
Bristowe, Jos, 126 Bruce st, N Fre
Bristowe L, frmr, Belka
Bristowe Wm, 139 South cres, Byswtr
Bristowe, Rex, frmr, Belka
Britannia Coffee Pal (Bevan & Johns, pprs), 253-55 Wm st, Perth
Britannia Fish Supply, 83 Rokeby rd, Subi
Britgette, Jas, 9 Harbour rd, B'field
Britian —, 16 Prospect pl, Perth
British Cinemas Ltd, reg off, Hay st, Perth
Brit Empire Films, 62 Wlngtn st, Prth
Brit Explor of A'asia Ld (reg off), 67 St George's ter, Perth
Brit & Forgn Bible Soc (Rev A J S Fry, sec), 167 St George's ter, Prth
Brit & Foreign Mar Ins Co Ltd, 17 Wm st, Perth

BRITISH GENERAL ELECTRIC CO. LTD. (branch mgr., Thos. Walker John), 370-372 Murray St., Perth. Phone B 5141 and B 5142. Manufacturers & Distributors of "Genalex" Radio, "Osram" Lamps, "Magnet" Appliances & Refrigerators.

British India SN Co Ltd (Macdonald, Hamilton & Co. agts), Phillimore st, Fremantle
British Israel World Fed, reading rms, 49 Wm st, Perth
British Med Assn (W A Brnch) 205-9 St Geo ter, Perth
British Products Pty Ltd, 101 St Geo's ter, Perth

BRITISH TRADERS INSURANCE CO LTD (fire, marine and accident), (Geo. P. Pascoe, Mgr.). Traders' Buildings, 18 Howard St., Perth. Tel.: B 4775.

Britnall, Thos, 4 Rchrdsn st, Pth
Britnell, Mrs Mary, Solomon st, Buckland Hill
Britt, Jno, frmr, Coondle
Britt, John T, frmr, Toodyay
Britt, M A, landowner, Toodyay
Brittain & Son Wm, undertakers & monumasons, Spencer st, Bunbury
Brittain A W, propr Aust House Hostel, Irwin st, Perth
Brittain Alfd, Rose st, S Bunbury
Brittain Alf E, Clarke st, S Bunbury
Brittain, Alfd E, 186 Stirling st, E Pth
Brittain, Chas, 72 Coogee st, Mt Hawthn
Brittain Jas, 46 Dyson st, S Perth
Brittain, Jas, uphlstr, 252 Hay st, Subi
Brittain, Jas E, junr, grcr, Clarke st, S Bnbry
Brittain, Jas E, 25 Joseph st, W Ldvlle
Brittain, Mrs C G, Rathmines, Bunbury
Brittain, Thos, Rathmines, Bunbury
Brittannia Bk Shop & Libry, 263 Wm st, Perth
Britten, Albt, 37 Bagot rd, Subi
Britten, Chas C, 23 Churchill av, Subi
Britten Chas C, 44 Nicholson rd, Subi
Britten, Edmd A, salesman, Collie
Britten Robt E, ppr Emu Wood Yd, 9 Moore st, E Perth
Britton, Percy D, crpntr, Bunbury
Britton, Jno, Anzac st, Byswater
Britton Wm, 83 Swan st, N Fre
Britzer Jno, Rly cres, Cngtn
Britza Geo F, Latrelle rd, Bunbury
Britza, Gustave, smith, Brunswick Jctn
Broad Bros, Mellenbye stn, Gullewa
Broad Bros, Mellenbye stn, Yalgoo
Broad Bros, Wagga Wagga stn, Yalgoo
Broad, Alfd E, Kirkalocka stn, Mt Mag
Broad, Chas, Fitzgerald st, Perth
Broad Chas, 39 John st, Perth
Broad, Donald E, grazier, Walkaway
Broad, E L, frmr, Mingenew
Broad, Edwd, frmr, Mingenew
Broad, F, Kirkalocka stn, Mt Magnet
Broad, Geo, York rd, Mid Junction
Broad, Harry D, frmr, grcr, & pst mstr, Round Hill
Broad, Henry F, Wagga W stn, Yalgoo
Broad, Irwin, frmr, Strawberry
Broad, J, frmr, Mingenew
Broad, Jno D, 13 Collie st, Mt Law
Broad, Miss Minnie E, 174 Lincoln st, H. Hill
Broad, Mrs Eliz, Government rd, Bassendean
Broad Mrs Sarah A, 25 Arundale st, Fre
Broad Mrs Sarah A, 9 Grey st, Fre
Broad Mrs Tom, Strawberry
Broad, Robt, squatter, Yowergabbie
Broad, T L C, frmr, Koorda
Broad, W J, mgr Mellenbye stn, Yalgoo
Broad, Wm (B Bros), Gullewa
Broad Wm, electn, 1264 Hay st, Perth
Broadbent, Hy, frmr, Bencubbin
Broadbent, Marshall, 45 Hanbury st, Kalgoorlie
Broadbent, Mrs, River st, Cannington
Broadbent, Mrs A, 18 Alma rd, N Perth
Broadbent, Saml, frmr, Wongan Hills
Broadbridge R, 177 South cres, Byswtr

"BROADCASTER" (THE). A weekly broadcasting magazine, published by West Australian Newspapers Ltd., Newspaper House, St. George's Ter., Perth. Tel.: B 8161 (8 Lines).

Broader, Mrs Agatha, 29 Burt st, Fre
Broadfoot, J, srvyr, Harbour Trust, Cliff st, Fre
Broadfoot Jno, Shenton rd, Clrmnt
Broadfoot, Jno W R, chf mech eng, engrs office, Government rd, Mid Junctn; p.r., 57 Lawley cres, Mt Law
Broadfoot, Jos R, Moss st, Plympton
Broadfoot Mrs Eliz, 87 Ocean rd, Cott
Broadhurst, Albt E, 70 Jersey st, Jlmnt
Broadhurst A J, 145 Broome st, Cott
Broadhurst, Arth, frmr, Toodyay
Broadhurst, Ern P, 34 Highway, Ned Pk
Broadhurst H D, 48 Charles st, Mid Jtn
Broadhurst, Leslie, Dunedin st, Mt Haw
Broadhurst Mrs H, 13a Havelock st, Perth
Broadhurst Mrs F J, 44 Kthln st, Cott
Broadhurst, Mrs H, 13 Colin gr, Perth

Broadhurst, Mrs S, Clydesdale st, Vict Park
Broadhurst, Percy H, 47 Harper st, Mid Jctn
Broadhurst, W E, frmr, Burakin
Broadhurst, W L, frmr, Burakin
Broadhurst, Wm, F, 19 Karoo st, Sth Perth
Broadhurst W H, 44 Megalong st, Ndlnds
Broadley Bros., Settlers, Mandiga
Broadley D G, grcr, 94b Stirling hghwy, Nedlands
Broadley, Jas, store, Burt st, N Prth
Broadley, M C, 32 Melrose cres, **Mt Law**
Broadway Dry Cleaners, 282 William st, Perth
Broadway Fish Supply, 475 Albany rd, Victoria Park
Broadway Pict Pal, Albany rd, Vic Park
Broadway (The), btmkrs, 15 Central arc, Perth
Broadway Jos, 39 Oxford st, Ldvlle
Broadway, Thos, Morrison rd, Mid Jctn
Broadway Wilfd, 114 Sussex st, Vict Pk
Broadwith, W, frmr, Kukerin
Broadwood, Jas, 11 Tennyson st, Mid Jctn
Broadwood Jno, 4 Chatham st, Mid Jctn
Broadwood, Jos, 27 Montreal rd, Mid Jctn
Broadwood, Robt J, 2 Swan st, Bucklnd Hill
Broander O C, 9 Dorothy st, Fre
Brock, Jas, carrier, Wagin
Brock, Randolph E, Dalkeith st, Ned Pk
Brockenshire, Saml, Ozone Tea Rms, Swanbourne ter, Cott
Brockett Wm, 10 Cornwall st, Vict Prk
Brockhoff Mrs F, Darlington
Brockhoff Mrs F, Albany rd, Knwck
Brockhurst, A H, frmr, Goomalling
Brockhurst, A H, frmr, Jennacubbine
Brocklebank M, stone mason, Goomalling
Brocklehurst A, 66 Sydney st, Mt Haw
Brocklehurst, F, Swan st, Osborne Park
Brockley J, 64 Rlwy av, Bssndn
Brockman Bros, frmrs, Maya
Brockman Annie, Bridgetown
Brockman, E, Dudinalup st, Balingup
Brockman E Vernon, frmr, Nannup
Brockman, Fredk S, Turton rd, Gldfd
Brockman, H, frmr, Muradup
Brockman, H, JP, sec Agric Soc, York
Brockman, Hugh S, ranger, Donnybk
Brockman, Les, frmr, Beverley
Brockman, M J, pastrlst, Laverton
Brockman, Miss, 23 Charles st, S Perth
Brockman, Miss Amy, St Clair Primary School, 214 Hensman rd, Subi
Brockman, Mrs M J, 85 Rookwood st, Mt Law
Brockman Mrs Selina, 500 Beaufort st, Hghgte Hl
Brockman, N, orchdst, Lowden
Brockman, R I, frmr, Toodyay
Brockman, R W, teamster, Newlands
Brockman, Wm L, btchr, **Pembertn**
Brocksette, Jno H, 207 Chas st, Perth
Brockway Miss A St Clair, 216 Hensman rd, Sub
Brockway, Miss M, hd tchr State schl, Edward st, Fremantle
Brockway, W. st Clair, frtgwr, Roleystne
Brockway, W St Clair, town clerk and engr, Stirling hway, Claremont
Brockwell, J, btmkr, Byford
Broderick Mrs Helen, 294 Hay st, Sub
Broderick, W, sec Painters & Sign-writers' Union, Trades Hall, Beaufort st, Perth
Broderick, Wltr F, 44 Francis st, Perth
Broderick Wm, 53 Shakespeare st, Mt Haw
Brodgmus, Ernest, Hope st, Bcnsfield
Brodi, Maurice, 3 Orange av, Perth
Brodie, Amelia A, Beverley
Brodie, Mrs E, 13 Antrim st, Ldrvle
Brodie, Nrmn B, frmr, Jitarning
Brodie, Sydney, Carey st, Bunbury
Brodie, Wm, 3 Hyde st, N Perth
Brodie, Wm, 12 Stanley st, Ned Park
Brodie, Wm F, 16 Blake st, W Pth
Brodribb A, frmr, Nth Dandalup
Brodribb Har H, 19 Hardy st, S Prth
Brodribb, Mrs A M, 103 Archdeacon st, Ned Park
Brodrick, Geo L, 10 Robin st, Mt Lawley
Brodrick, Thos, 60 Wellington st, Perth
Brodsky, Mrs N, 43 Devenish st, Vict Prk
Brody, Mrs A A, Beverley
Brogan & Matthews, liv stbls, 18 John st, Fremantle
Brogan Mrs W M, 399 Charles st, Mt Hawthorn
Broidy, Rev P (RC), Collie
Broken Hill Propy & Co Ltd (The), iron & steel mchnts, A.M.P. Bldgs, Wm st, Perth
Brokensha & Shaw, prntrs, 48 King st, Perth
Brokensha, Albt F, 72 Viewway, N Park
Brokensha, Arth Wm, 28 Norfolk st, Nth Perth
Brokenshire, Campbell, bnk offcl, Broome Bldr
Brokenshire, Chas A, 72 Dwyer st, Bldr
Brokenshire, Lawr, store, 110 Railway par, W Perth
Brokenshire, Mrs E, 31 Millen st, Bldr
Bromberg, Morris J, 27 Edinboro st, Mt Haw
Bromfield, Alf, 8 Persimmon st, N Perth
Bromfield, Mrs J, 170 Fitzgerald st, Pth
Bromfield, W, Kelmscott
Bromfield, Wltr H C, 70 Clotilde st, Mt Law
Bromfield, Wltr M, frmr, Bruce Rock
Bromham, Fredk, 11 Ocean st, Cott
Bromham, Wilson M, 109 Victoria ave, Claremont
Bromilow, **Frank, 7 Bernd st, Claremont**
Bromilow, Geo, Crawford rd, Maylnds
Bromilow, H J, engr in chg rly, Pt Hedland
Bromilow, Jos T, 30 Arundel st, Fre
Bromilow Miss E, drsmkr, 63 St Geo ter, Perth
Bromilow, Mrs Jessie, 55 Hensman rd, Subi
Bromley, Ern A V, 225 Swnbrne st, Fre
Bromley F, 89 Carr st, W Perth
Bromley, Harry, plmbr, Maddington
Bromley, Mrs E, 75 Hubert st, Vict Pk
Bromley, Mrs F, 51 Ferguson st, Maylnds
Bromley, Mrs H, 20 Chlmsfd rd, N Pth
Bromley R W, 17 Albion st, Cott
Bromley, Wm E, 9 Pennell rd, Clrmnt
Bromley W J, 54 Leura st, Ndlnds
Bromwell C J, 53 Gladstone st, E Perth
Broodhurst Wm H, Megalong st, Ned Pk
Brook Albt, frmr, Wedin
Brook, Byron, gen sec CTA, 71 St Geo ter, Perth
Brook, Saml, 85 Glyde st, Plympton
Brook, Wm S, tea rms, 544 Hay st, Pth
Brooke B, 204 Hensman rd, Subi
Brooke, C D S, agt, Kulin
Brooke, Enoch, Cleopatra st, Palmyra
Brooke, Geo, Aurelian st, Palmyra
Brooke, Jas S, Yeovil cres, Bicton
Brooke Mrs Basil, 86a Colin st, Perth
Brooke, T C, drymn, Manjimup
Brooke, Thos W, mgr Lion bt fcty, 64 Denis st, Subiaco
Brooke Wltr, artist, 5 Alvan st, Subi
Brooke W, comcl artist, 618 Hay st, Pth
Brooke, Walter, 51 Nash st, E Perth
Brooke Wltr, 316 Rlwy par, Ldrvle
Brooker, H W, snwrtr, 89 High st, Fre
Brooker, Harry, 9 Lvons st, Cott
Brooker J R, gdnr, Moora
Brooker Jos T, 2 Bay View rd, N Perth
Brooker J T, furn dlr, 23-25 Stirling hway, Bckland Hill
Brooker Jos T, salesman, Collie
Brooker Leo C, 117 Hubert st, Vic Pk
Brooker Mrs E, 44 Waroonga rd, Clrmnt
Brooker, Mrs L, 8 Banksia ter, S Perth
Brooker, Sydney, Broome st, S Perth
Brooker T J, 273 Roberts rd, Subi
Brooker, Wm, 86 John st, Perth
Brooker, Wm, Third av, Mt Law
Brooker, Wm R, 263 Eighth av, Mylnds
Brookes, A, Bldr No 1, Bldr
Brookes, Arth Jas, Matheson rd, Belmont
Brookes, E H, stables, 28 Commcl rd, S Fre
Brookes F, mxd bus, 370 Oxford st, Mt Hawthorn
Brookes, Geo, Crrngtn st, Palmyra
Brookes, Herbt Jas, Henville st, Bcnsfld
Brookes, Jas, frmr, Goomalling
Brooks, L H, mot mech, Onslow
Brookes, M, Munarra Stn, Meekatharra
Brookes, S, hrdsr, 205 High st, Fre
Brookes, Thos J, 18 Fitzgerald st, Perth
Brooking (1931) Ltd M S, mtr car importers, 853 Hay st, Perth
Brooking, Jno H, 106 Palmerston st, P
Brooking M S, 61 Thomas st, Ned Pk
Brooklands Tyre Depot, 862 Hay st, Pth
Brooklyn Tennis Club, Eighth av, Mylnds
Brooklyn Poultry Farm, Parkerville
Brookman F W (mgr Cwealth Bk), 33 Stirling hway, Bckland Hill
Brookman, Frank, acct, Albany
Brookman, Fredk E, 193 Ninth ave, Mlds
Brookman, Fred W, 272 Onslow rd, Subi W
Brookman, J, Broome st, Cott
Brooks, McGlashan & McHay Pty Ltd, whsemn, 146 Wm st, Perth
Brooks & Shiel, mix bus, 232 Beaufort st, Perth
Brooks A, 97 North rd, Bssndn
Brooks, A W, frmr, Group 64, Busselton
Brooks, Albt, 165 Hamersley rd, Subi
Brooks Albt, 22 Moir st, Perth
Brooks Albt, 14 Parker st S, Bssndn
Brooks Albt W, 61 Tuan st, Vict Pk
Brooks, Albt W, frmr, Wardering
Brooks Albt Wm, 9 Rosslyn st, Ldvlle
Brooks, Arth, Caversham
Brooks Arth F, orchdst, Bridgetown
Brooks, B V, Birdwood par, Ned Park
Brooks, Chas H, Main st, Osborne Prk
Brooks Chas, 97 Merriwa st, Ned Pk
Brooks, Chas W, frmr, Yuna
Brooks, E, vign (Baskerville), Herne Hill
Brooks E H, River st, Kenwick
Brooks, Frank, farmer, Koorda
Brooks, Frank, 14 Rae st, N Ldrvle
Brooks F H, 7 Rosetta st, Bssndn
Brooks, F H, 18 Rosebery st, Bayswater
Brooks, Frdk, 54 Colombo st, Vict Park
Brooks Fredk, 86 McCourt st, Ldrvle
Brooks, Fredk, McKimmie st, Palmyra
Brooks, G R, frmr, Serpentine
Brooks, Geo A, crpntr, Katanning
Brooks, Geo, gdnr, Wattle Gro
Brooks Geo H, 62 Shep'ton rd, Vict Pk
Brooks Geo Robt, frmr, Group 43, Peel Estate
Brooks, Geo W, frmr, Manjimup
Brooks, G W, 49 Shepperton rd, Vict **Pk**
Brooks, H S, undtkrs, Gordon st, Nthm
Brooks, Harold M, 17 Eliz st, Cott
Brooks, Harry, 26 Ada st, S Fremantle
Brooks, Harry, gdnr, Beechboro
Brooks, Harry A, frmr, Broomehill
Brooks, Hector, pastoralist Holdens
Brooks Hy, frmr, Flat Rocks
Brooks, Hy, 12 Point st, Fremantle
Brooks, Hy E, Sth cres, Bayswater
Brooks, Hurtle Geo, Beagle st, Buckland Hill
Brooks, Jas, fmr, Boyup Brook
Brooks, Jas, fmr, Jennacubbine
Brooks Jno, 4 Aurelian st, Palmyra
Brooks Jno G, Leake st, Bayswater
Brooks, Jos, 35 Barritt st, W Ldrville
Brooks, Lwr, 63 Brandon st, S Pth
Brooks, Leslie, 299 Hampton rd, Bcnsfld
Brooks, Miss Mercia, tchr music, 92 McKimmie st, Palmyra
Brooks, Mrs, Cooge
Brooks Mrs —, 66 Kent st, Vic Pk
Brooks Mrs C, 25 Wood st, Mylnds
Brooks Mrs D, 125 Blencowe st, Ldrvle
Brooks Mrs J, 16 Walcott st, Mt Law
Brooks Mrs M, 259 Berwick st, Vic Pk
Brooks, Nurse, 11 Mandurah rd, S Fre
Brooks, P C, frmr, Bridgetown
Brooks, Robt A, 117 Redfern st, Subi
Brooks Ronald, 280 Newcastle st, Prth
Brooks, Sidney Thos, 27 Holland st, Fremantle East
Brooks, Thos, Albany
Brooks, Thos, Welshpool rd, Wattle Grv
Brooks Thos R, Florence st, Cott
Brooks V, frmr, Boyup Brook
Brooks, W D, contr, Williams
Brooks, W D, frmr, Albany
Brooks W S, 29 Burt st, Fremantle
Brooks, Wltr, 10 Suburban rd, Sth Perth
Brooks, Wm, 37 Rupt st, Subi
Brooks Wm S, 12 Davies st, Bcnsfld
Brookton Farmers' Co-op Co, **Brookton**
Brookton Flour Milling Co, **Brooktn**
Brookton Hospital, Brookton
Brookton Roads Board, Brookton
Broom, Albt S, 6 Pennant st, Nth Perth
Broom Alex, 21 Davis st, Bldr
Broom Andw, tlr, 122 Fitzgrld st, Nthm
Broom, Jas, miner, Sthrn Cross
Broom, Mrs Ethel, 17 Ord st, Perth
"Broome Chronicle," Broome
Broome Hill Rds Board, Broome Hill
Broome Hospital, Broome
Broome Literary Institute, Broome
Broome Local Bd of Hlth, Broome
Broome Public Cemetery, Broome
Broome Rifle Club, Broome
Broome Roads Bd, Broome
Broome Water Supply, Broome
Broome, Wm L, 114 Keightley rd, Subi
Broomehill & Dist Co-op Co Ltd, B'hill
Broomehill Rd Bd, Broomehill
Broomfield Frank, frmr, Albany
Broomfield J H, 1 Bateman st, Fre
Broomhall Bros, bkrs, 250 Fitzgerald st, Nrthm
Broomhall, Alfd H, Copley st, Byswtr
Broomhall, Alfd Hy, Lanark st, Mt Law
Broomhall Chas, Beach rd, Cnngbdge
Broomhall, Fredk H, frmr, Bencubbin

Broomhall, Geo, First av, Bsndn
Broomhall, Geo, 4 Nanhob st, Mt Law
Broomhall, Jno, 100 Woolwich st, Ldrvle
Broomhall S A, plmbr, (rear) 145 Beaufort st, Perth
Brophy A P, mining investr, 29 Barrack st, Perth
Broon, Albt S, pstmstr, Gnowangerup
Brophy, Andw, Albany rd, Cannington
Brophy A H, 137 Chas st, Perth
Brophy A, 120 Railway par, W Perth
Brophy, Edwin, 79 Anzac rd, Ldrvle
Brophy, J J, Spencer's Brook Hotel, Spencer's Brook
Brophy, Jno Jas, 190 Walcott st, Mt Law
Brophy, M, 43 Dwyer st, Bldr
Brophy, Matth J, 30 Tuam st, Vict Pk
Brophy, Michl, 43 Dwyer st, Boulder
Brophy, Mrs E, 58 Flinders st, Mt Haw
Brophy, Wm, 34 Hovia ter, S Perth
Brosky, Mrs W, 68 Sussex st, Vict Pk
Brosman, W, acct, Byford
Brosnan, Jno P, 96 Jenkin st, S Fre
Brosnan, Jno, 56 Lloyd st, S Fre
Brosnan, Michl, 188 Townsend rd, Subi
Brosnan, Miss Eliz, mix bus, Crawford rd, Maylands
Brosnan, Miss Marie, 32 Trafalgar rd, E Perth
Brosnan, Thos P, Morley Park
Brothers, Wm, Narrogin
Brotherson Alf S, 16 Wilberforce st,
Brotherson E, mtr bdy bdlr, (rear) 114 James st, Perth
Brotherson Mrs A, 496 Fitzgerald st, N Perth
Brotherton, W, miner, Brown Hill
Brotherson Wm E, 52 Venn st, N Perth
Brotherton, Wm, 19 Clayton st, Bellevue
Brotherton, W, frmr, Mt Barker
Brough, Fredk, Eileen st, Buckland Hill
Brough, Fredk, Elizabeth st, Cott
Brough Mrs E, Albany
Brough, Mrs F, Otway st, Claremont
Brough, Wm, 3 Lansdowne st, Jolimont
Brougham J K, 57 Suburban rd, S Prth
Brougham, Mrs N, drsmkr, 212 Adelde ter, E Perth
Broughton, G, frmr, Mt Helena
Broughton, K J, 39 Leon rd, Clrmnt
Broughton Mrs M, 1306 Hay st, Perth
Broun, A B, mgr, Bk A/sia, Wickepin
Broun, C F, fmr, Bassendean
Broun, C McB, fmr, Bassendean, Pingly
Broun, De Courcey, fmr, Westbrook
Broun, J, frmr, Narrogin
Broun, L H, frmr, Bulyee
Broun, Len, frmr, Pingelly
Broun, Miss M, Beverley
Broun, Mrs F R, 75 Rupt st, Subi
Broun, R C, frmr, Bulyee
Broun, Reg, fmr, Bassendean
Broun, Reg, frmr, Pingelly
Broun, W, frmr, Beverley
Broun, W H, frmr, Beverley
Broun, W O T, frmr, Beverley
Brounfield, Jno V, 82 Rly par, W Pth
Brounless, Ernest, 118 Seventh av, Mylnds
Browes, Geo F, Salisbury st, Byswtr
Browless Wm E, confr, 171 Hay st, Sub
Brown Bros, frmrs, Ongerup

BROWN & BURNS LTD.
THE BAKERS, Manufacturers of "Procera" Breads, 382-92 Hay St., Subiaco. Tel.: B 4540; P.R., 25 Catherine St., Subiaco.

Brown & Co, H J, solrs, Narrogin
Brown, Clinch & Co, auctnrs, stk & stn agts, 70 Railway par, Mid Junct

BROWN & CO, CECIL, Auctioneers & Agents, 93 Hannan st, Kalg, 97 Burt st, Bldr. Phone, Boulder 35; Kalg 70 (see advt. Klg).

Brown & Co, Jas, est agts, 713 Hay st, Perth
Brown & Dureau Ltd, bus & hse & land agts, 312 Murray st, Perth; & whlsle grcrs, 23 Henry st, Fremantle
Brown & May, Victoria Hotel, 191 Hannan st, Kalg
Brown & Son, David J, pntrs, 81 John st, N Fre
Brown and Sons, W E, frmrs, Hines Hill
Brown's Bldng, 193 Murray st, Pth
Brown's, frtrs, 127 Barrack st, Perth
Brown —, 157 Berwick st, Vic Park
Brown —, 81 Charles st, Perth
Brown, —, inspctr, Agric Bk, Katanning
Brown —, 13 Loma st, Cott
Brown, A, fmr, Yealering
Brown, A, mine mgr, Yalgoo
Brown, A A, frmr, Darkan
Brown, A E, frmr (Burran Rock), Nungarin
Brown, A, Osborne rd, Richmond
Brown, A H, frmr, Darkan
Brown, A I J, frmr, Group 35, Peel Est
Brown A J, chief clk, Midland Rly Co, reserve, Mid Jctn
Brown, A Jno, dairy frmr, Wagerup
Brown, A R, frmr, Dinninup
Brown, A S, frmr, Koorda
Brown, A W, fmr, Jingalup
Brown, A W, York rd, Grnmt
Brown, Adam, 44 Varden st, Pic
Brown Albt, Buckingham rd, Grnmount
Brown, A, Collingwood st, Osborne Pk
Brown, Albt A, fmr, Arthur Riv
Brown, Albt E, 8 York rd, Mid Junction
Brown, Albt J, 77 Walcott st, N Perth
Brown, Albt N, 85 Fourth av, Mt Law
Brown, Alex Jno, 20 Sixth av, Mylnds
Brown, Alfd, Albany
Brown, Alf, frmr, Cranbrook
Brown, Alfd, frmr, Mt Barker
Brown Alfd, 48 Leura st, Ndlnds
Brown, Alfd, 34 Second av, Mt Law
Brown A B, btmkr, Stirling highway, Buckland Hill
Brown, Alfd B, 7 Glyde st, Bucklnd Hill
Brown Andrw, 254 Barker rd, Sub
Brown, Andrew, Forrest st, Fre Est
Brown Andw, 10 Traylen rd, Byswtr
Brown, Archd, Central av, Redcliffe
Brown, Arth, frmr, Corrigin
Brown, Arth, fmr, Dalwallinu
Brown, Arth, frmr, Pithara
Brown, Arth, 185 Forrest st, Kalg
Brown, Arth, mkt gdnr, Kronkup
Brown Arth, 114 Railway par, W Perth
Brown, Arth, 106 Varden st, Picc
Brown Arth E, Aurelian st, Palmyra
Brown Arth J, Rushton rd, Vic Pk
Brown, Arth N, Fourth av, S Perth
Brown, Arth W, 18 Sixth av, Maylands
Brown, Arth W J, fmr, Dalwallinu
Brown, August A, Wood st, Mylnds
Brown, B B, frmr, Kellerberrin
Brown, B T, blcksmth & frmr, Nalya
Brown, Bailey, 39 Mount st, Perth
Brown, Benj, frmr, Marvel Loch
Brown, Bertm J, 915 Albany rd, Vict Prk
Brown, C, frmr, Busselton
Brown C F, 43 Salisbury st, Byswtr
Brown, C H A, frmr, Wongan Hills
Brown, C H V, wd mcht, Lion Mill
Brown, C J, fmr, Kokerpin
Brown, C J H, frmr, Boyup Brook
Brown, Cecil, aptmts, 1 Egan st, Kalg
Brown, Cecil, auctr, 35 Burt st, Bldr
Brown C R, 51 Coolgardie st, Subi
Brown C R, fuel, 704 Wingtn st, Perth
Brown, Chas, Barker rd, Bel Pk
Brown, Chas, 38 Farmer st, Nth Perth
Brown, Chas, 36 George st, Kalg
Brown Chas, 17 Haynes st, Mt Law
Brown, Chas, 137 Herbert rd, Subi W
Brown, Chas, Pangbourne st, W Ldvlle
Brown Chas A, Boulder av, Redcliffe
Brown, Chas A, 173 South st, B'field
Brown, Chas, F, blrd sln, 30a Bay View ter, Clrmnt
Brown, Chas F, 6 Mount st, Clrmnt
Brown, Chas F, Solomon st, B'efld
Brown C H, instrument mkr, 538 Hay st, Perth
Brown, Chas J, frmr, Needilup
Brown, Chas J, frmr, Newbicup
Brown, Chas M, frmr, Burran Rock
Brown, Chas R, 93 Gerard st, Vict Pk
Brown Chas S, Byford
Brown, Chas S, 188 Piccadilly st, Pic
Brown, Chas V, 94 McCleery st, Bcnsfld
Brown Chas W, 171 Charles st, Perth
Brown, C W, 142 Cambridge st, Ldrvle
Brown Chas W, 18 C'naught st, Ldrville
Brown, Chas W, 32 Lewis st, Lmgton
Brown, Chs Wm, 15 Connaught st, Ldrvle

WISE'S DIRECTORIES
KNOWN THROUGHOUT
— THE WORLD —

Brown C F, 211 Loftus st, Ldrvle
Brown C J, 113 Byswtr rd, Byswtr
Brown, Chris J, fmr (Yarling), Wickepin
Brown Clarence, 57 Stuart st, Mylnds
Brown Claude F, 614 Murray st, Perth
Brown, Cliffd C, 301 James st, Perth
Brown C L, grcr, 111 Stirling hghway, Cottesloe
Brown C, 138 Crawford rd, Mylnds
Brown, D, contr, Nyabing
Brown D, mgr WA Forge Co Ltd, 158 Roe st, Perth
Brown D C, contr, Narrogin
Brown, Danl, Sylvester st, Coolg
Brown, Dvd, 37 Olive st, Subi
Brown, Dvd H, 192 Bagot rd, Subiaco
Brown, Davd J, 18 Brown st, Subi
Brown, Dvd R, 40 Gladstone av, S Pth
Brown, Deane, fmr, Glencoe
Brown, E, vigneron (Windowie) Wooroloo
Brown, E, 32 Yeovil cres, Bicton
Brown, E E, pstmstr, No 1 State Mill
Brown, E J, frmr, Miamoon
Brown, E N, coach & mtr trimmer, 89 Lacets st, Perth
Brown E N, 25 Inverness crs, Mt Law
Brown Edgar G, 125 Fourth av, Mt Law
Brown, Edgar H C, 155 Raglan rd, N Pth
Brown, Edwd, 57 Ashburton st, Vict Pk
Brown, Edwd, baggage & shpg agt, 294 Barker rd, Subiaco
Brown, Edwd, 50 Buxton st, Mt Haw
Brown, Edwd, frmr, Boyanup
Brown Edwd, 4 Lloyd st, Mid Jnctn
Brown Edwd J, 56 Roseberry st, Byswtr
Brown Edwd W, 335 Walcott st, N Perth
Brown, Elliott R, 8 Roberts st, Kalg
Brown, Enos, 93 Lawler st, Subi
Brown, Enos A, 55 Gloster st, Subi
Brown Eric G, 3 Megalong st, Ned Pk
Brown, Ernest, fmr, Pingelly
Brown, Ernst, 71 Tenth av, Maylands
Brown, Ernest, 36 Westminster st, Victoria Park
Brown, Ern A, 129 Second av, Mt Law
Brown, Ern J, teamster, Treesville
Brown Ernst M, 15 Loma st, Cott
Brown, Ern R, Dumbleyung
Brown Ernst W, 61 Forrest st, N Perth
Brown, Ern W, 82 Sewell st, Plympton
Brown, F, secy Clrs and Caretkrs Union of Wkrs, 60 Beauft st, Perth
Brown F A, confr & libry, 55 Bay View ter, Claremont
Brown F E, Albany rd, Gosnells
Brown, F E, strekpr, Kondinin
Brown, F J, car, Albany
Brown, F J, Albany
Brown F M, mtr gar, Spencer st, Bnbry
Brown Frnco, drymn, Queens Pk, Cnngtn
Brown, Frncs H, 42 Nichlsn rd, Subi
Brown, Frncs J, 24 President st, Kalg
Brown, Frncs Verrall, River st, S Pth
Brown, Frank, 124 Loftus st, Ldrvle
Brown, Frank, 20 Marmion st, Plymptn
Brown, Frnk, orchdst, Brookton
Brown, Frank, 37 Willis st, Vict Park
Brown, Frank E, 68 McMaster st, Vic Pk
Brown, Frank G, 8 Solomon st, Palymra
Brown Fredk, 20 Ashburton st, Vic Park
Brown, Fredk, 36 Moran st, Bldr
Brown, Fredk W, 64 Dyson st, S Perth
Brown, G, bdghse, Carnamah
Brown, G, fmr, Dardening Ck
Brown, G, 12 Turner st, H Hill
Brown, G E (Carter & Co), Grlden
Brown G H, Albany rd, Gosnells
Brown G I, 79 Dundas rd, Mylands
Brown, G H, mechanc, Gnowangerup
Brown, G M, vigneron, Windowie, Wooroloo
Brown, G R, tailor, 195 Murray st, Pth
Brown, G W, acct, Nungarin
Brown, Geof W, fmr, Green Hills
Brown, Geo, 116 Aberdeen st, Perth
Brown Geo, 18 Campbell st, Sub
Brown Geo, Central ter, Queens Pk
Brown Geo, 123 Colin st, Perth
Brown Geo, 84 Eric st, Cottesloe
Brown, Geo, frmr, Highbury
Brown, Geo, frmr, Quairading
Brown, Geo, 1 Frrst st, Subi
Brown, Geo, frmr, Narrogin
Brown, Geo, 113 King st, Plympton
Brown Geo, 2 Kirkstall ter, E Perth
Brown, Geo, 86 Lichfield st, Vict Park
Brown, Geo, Murray st, Palmyra
Brown, Geo, tmstr, Youanme
Brown, Geo, 29 Third av, S Perth
Brown G, 64 Thompson rd, N Fre
Brown, Geo B, 44 Irvine st, Pep Gro
Brown Geo B, Mount st, Perth
Brown, Geo E, 168 Egan st, Kalg
Brown, Geo F, 155 Holland st, Fre E
Brown, Geo H, fmr, Pingelly

Brown, Geo H, 2 York st, Mylnds
Brown, Geo K, fmr, Cranbrook
Brown, Geo L, Fairlight st, Cotts Bch
Brown, Geo, Percival, frmr, Bendering Siding
Brown, Geo R, 27 Vincent st, Perth
Brown, Geo V, teamstr, Treesville
Brown, Ger, *tobcnst*, 87 Charles st, Pth
Brown G, Henderson rd, Redcliffe
Brown, Graham D, River View st, S Pth
Brown H, btmkr, 319 Rokeby rd, Sub
Brown H, 59 Point st, Fre
Brown, H A, btchr, Narrogin
Brown H J, frmr, Gunyidi
Brown, H M, Maranup, Bridgetown
Brown, H P, newsagt, 108 King st, Plympton
Brown H S, Duncraig rd, Applcrss
Brown, H T, frmr, Nukarni
Brown, H W, mgr, Elec Utilities, 871 Hay st, Perth
Brown, Hamilton, 1 Leake st, N Perth
Brown, Harold, 31 Gerard st, Vict Park
Brown, Hrld Jos, solcr (Andrews, Robinson & B), *Narrogin*
Brown, Har G, 34 Forrest st, N Perth
Brown Har P, 53 John st, Cottesloe
Brown, Harold P, mxd bus & nwsagt, 107 Geo st, E Fre
Brown, Harold W, 111 Frrst st, Cott
Brown, Harry, frmr (Group 19), Manjmp
Brown H, hrdrssr, 23a Vict av, Clrmnt
Brown Harry, Harris rd, Bicton
Brown H E, caretkr, 130a Mounts Bay rd, Perth
Brown, Henry A, 10 Hope st, B'efild
Brown Hy C, George st, Cnngtn
Brown, Hy J, J,P,, fmr, Landscape
Brown, Hy S, 57 Glenroyd st, Mt Law
Brown, Hy T, Eliz st, Ned Pk
Brown, Henry W, Albany
Brown, Herbt, Jones st, Osborne Pk
Brown, Hbt T, teamster, Treesvle
Brown H, mrcr, 901 Hay st, Perth
Brown Horace, 349 Rokeby rd, Sub
Brown, Horace W, 73 Kimberley st, Ldvlle
Brown, Hor W, 80 Stanley st, Ned Park
Brown, Hyram, frmr, Billaricay
Brown, I N, 38 Moran st, Boulder
Brown, J, btchr, Nukarni
Brown J, 78a Colin st, Perth
Brown, J, *contr*, Pingelly
Brown, J, frmr, Bullfinch
Brown J, grngrcr, Cape st, Obsrne Pk
Brown J, 55 Howick st, Vic Pk
Brown J, Narembeen
Brown, J, town clerk, Wagin
Brown J, 100 Walcott st, Mt Law
Brown, J A, frmr, Yandanooka
Brown J A, 23 Stirling rd, Clrmnt
Brown, J D, 50 King George st, Vict Pk
Brown, J A V, frmr, Barberton
Brown J E, York rd, Grnmnt
Brown, J F, 341 Stirling st, H Hill
Brown J F, wicker wks, 339 Stirling st, H Hill
Brown, J H, frmr, Cuballing
Brown, J H, furn & shop fittings, Station st, Cott
Brown J J, contr, Pickering Brook
Brown J J, 23 Fremantle rd, Vic Pk
Brown J P, 12 Kimberley st, Ldrvlle
Brown, J V, grzr, Dandarragan
Hay st, Perth
Brown J W, mgr, Elect Utilities, 871
Brown J, 169 Crawford rd, Mylnds
Brown J M, Mt Prospect cres, Mylnds
Brown, Jck M, 12 Vict st, Mid Junc
Brown, Jacob, 38 Monmouth st, N Perth
Brown, Jas, 55 Cambridge st, Ldrvle
Brown Jas, 199 Chas st, Perth
Brown, Jas, Crowther st, Bayswater
Brown, Jas, frmr Pingelly
Brown Jas, 38 Mardie st, Bcnsfld
Brown, Jas, 166 Marmion st, Fremantle E
Brown, Jas, stn overseer, Nullagine
Brown, Jas A, 2 Robinson st, Maylands
Brown, Jas A, sec Cotts Rds Bd, Jarrad st, Cottesloe
Brown, Jas B, frmr, Chidlow
Brown, Jas C, 14 Burgess st, Ldvlle
Brown Jas C, inspr Fisheries, Bolton st, Rhmnd
Brown, Jas E, 108 Petrd st, Bicton
Brown, Jas E, tobcst & hrdrsr, 15 Victoria st, Nth Fre
Brown, Jas J, frmr, Mukinbudin
Brown Jas R, 7 Holmesdale rd, Mid Jctn
Brown, Jas W, Leake st, Bayswater
Brown, Jno, Albany
Brown, Jno, 15 Boundary st, Kalg
Brown, Jno, 9 Charles st, Maylands
Brown, John, Clrmnt cres, Claremont
Brown, Jno, Eagle st, Trfigr, Brown Hill
Brown, Jno, fmr, Tambellup
Brown, Jno, 64 Forrest st, Boulder
Brown, Jno, Foss st, Palmyra
Brown Jas, grcr, 474 (p r 476), Fitzg st, Nth Perth
Brown, Jno, Irwin st, Plympton
Brown, Jno, 34 Newcastle rd, Mid Jctn
Brown, Jno, 41 Pakenham st, Nrwd
Brown, Jno, orchdst, Kelmscott
Brown, Jno, 169 Tower st, Ldrvle
Brown, Jno Wadell st, Palmyra
Brown, Jno, BA, Bay view Mansions, Vict av, Claremont
Brown, John A A, fmr, Arthur Riv
Brown, Jno D, est agt, 279 Albany rd, Vict Park
Brown, Jno E, 25 Lansdowne st, Jolmnt
Brown J E, 152 Salvado rd, Ldrvle
Brown J F, 25 Oxford st, Ldrvle
Brown, Jno H, Coventry st, Kalg
Brown, Jno H, 222 Frem rd, S Prth
Brown Jno H, Monk st, S Perth
Brown, Jno J, 60 Ellen st, Fremantle
Brown, Jno L, frmr, Dumbleyung
Brown, Jno J, mill foremn, Bluff Pt
Brown, Jno T, 15 Rly par, W Perth
Brown, Jno W, 96 Coogee st, Mt Haw
Brown J W, 9 Proclamation st, Subi
Brown, Jno W, tailor, Albany
Brown, Jno Wm, 45 Churchill av, Subi
Brown, Jos H, Vict st, Buckland Hill
Brown, Jas J, 101 Tenth av, Mylnds
Brown, Jos W, mgr, Worsley
Brown, Kathleen, sec Coolgardie Rds Bd, Coolgardie
Brown, Kenneth, 3 Pamment st, N Fre
Brown Kenneth D, 534 Fitzg st, Nth Pth
Brown, L, frmr, Bridgetown
Brown, Lanc W, 3 Mathoura st, Mid Jnctn
Brown, Len B, 1 Prowse st, Bssndn
Brown, Leo Alfd, 12 Thompson rd, Clrmnt
Brown, Les, Derby rd, Subi
Brown, Leslie, 229 Loftus st, Ldrvle
Brown, Les, 24 Rly par, Mid Junct
Brown Les H, 60 Stirling st, Fre
Brown Lindsay, blrd sln, and tob, 1a Glyde st, Bcklnd Hill
Brown M, btmkr, 405a Wingtn st, Perth
Brown, Leslie A, 14 Roberts st, Byswtr
Brown, Leslie Roy, Oakover st, Plympton
Brown, M, contr, Coomberdale
Brown, M J, mix bus, 318 Bulwer st, Pth Perth
Brown, M L, tchr, Torbay
Brown, M S, frmr, Kojonup
Brown Marshall L, 17 Pakenham st, Nrwd
Brown M L, 5a Vincent st, Perth
Brown, Matw, Arcadian tea rms, Broadway, Nedlands Park
Brown, Mathew, 12 Bridge st, S Gldfd
Brown, Matw, storekpr, Harvey
Brown, Maurice, Princess rd, Ned Pk
Brown, Maurice, tchr, Rockingham
Brown, Melville, Glyde st, Buckland Hill
Brown M J, 39 Victoria st, Bcklnd Hill
Brown Mendel, 30 Lane st, Perth
Brown, Michd, 92 Aberdeen st, Perth
Brown M, Balcatta Bch rd, Osborne Pk
Brown, Michl, 195 Colin st, Perth
Brown Michl, 74 Denis st, Sub
Brown, Michl, frmr, Bowyada
Brown, Michl, fmr, Gunyidi
Brown, Michl, hallkpr, Davies rd, Clrmnt
Brown, Michl, 46 Kingston av, Perth
Brown, Michl, Prinsep st, Bnbry
Brown, Miss Alice, 230 Roe st, Perth
Brown Miss D I, 485 Cambridge st, W Ldrvle
Brown, Miss Ednie, 2 Ventnor av, Perth
Brown, Miss Eliz, 7 First av, E Perth
Brown Miss Eliz, 1140 Hay st, Perth
Brown Miss Enid, 12 St Quentin's av, Claremont
Brown Miss J, drsmkr, Cantonment st, Fre
Brown, Miss L, tchr mus, 31 Duncan st, Vict Park
Brown, Miss Linda, mus tchr, 3 Field st, Mt Law
Brown, Miss Sarah, 163 Sixth av, Mylds
Brown Mrs, Ladywell st, Kenwick
Brown, Morris, 118 Wlwich st, Ldrvlle
Brown, Mrs E, 32 Chidlow st, Northam
Brown, Mrs, 76 Kent st, Vict Pk
Brown, Mrs, 22 Plain st, EPerth
Brown, Mrs, 133a Wittenoom st, Bldr
Brown, Mrs Adelaide, 54 Iewell st, E P
Brown, Mrs A, 27 John st, Perth
Brown Mrs Alice, 41 John st, Perth
Brown, Mrs Ann, Allpike st, Gldfd
Brown, Mrs Annie, 46 Bracks st, N Fre
Brown Mrs A L, 40 Woolwich st, L'drvle
Brown, Mrs C, 27 Attfield st, Fre
Brown, Mrs C, 60 Kent st, Vict Prk
Brown, Mrs C, 11 McEwan st, Ldrvle
Brown Mrs C, 38 Temple st, Vic Park
Brown, Mrs C E, 10 Solomon st, Palmyra
Brown, Mrs C M, 65 Clarence st, H Hill
Brown, Mrs D, 35 Hubble st, Plympton
Brown Mrs D, 116 Hubble st, E Fre
Brown Mrs E, 51 Central av, Mylnds
Brown, Mrs E, 17 Davies rd, N Fre
Brown Mrs E, 226 Pier st, E Perth
Brown, Mrs E, nurse, Albany
Brown Mrs E E, 82 Essex st, W Ldrvle
Brown, Mrs E F, 13 Forrest av, E Perth
Brown, Mrs E F, 78 Newcastle st, Perth
Brown, Mrs E J, 11 Basinghall st, Vict Park
Brown, Mrs E J, ldghse, 2 Clive st, Pth
Brown, Mrs E J, 43 Norfolk st, N Pth
Brown Mrs Eliz, Anzac Ter, Bassendean
Brown, Mrs Eliz, 17 Henry st, Subi West
Brown, Mrs Eliz, 57 Tenth av, Maylands
Brown, Mrs Eliz J, 79 John st, N Fre
Brown, Mrs Eliz J, 93 Vivian st, Boulder
Brown, Mrs Emma L, 55 Banksia terr, S Perth
Brown, Mrs F A, 24 Douglas av, S Prth
Brown, Mrs F, 133a Wittenoom st, Bldr
Brown Mrs H, 4 King's Pk rd, Perth
Brown, Mrs I M, 31 Duncan st, Vict Park
Brown, Mrs Isabella, 3e Vict st, Kalg
Brown Mrs I, 80 Prince st, Vic Park
Brown, Mrs J, Kenilworth st, Bayswater
Brown, Mrs J J, 44 Bracks st, N Fre
Brown Mrs Julia, Commercial rd, Sub
Brown, Mrs K, Enfield st, Vict Pk
Brown, Mrs K, 14 Vict av, E Prth
Brown, Mrs M, 38 Ruislip st, Ldvlle
Brown, Mrs M, 17 Swan st, N Fre
Brown Mrs M A, 3 Davies rd, N Fre
Brown, Mrs Margt, 14 Gold st, S Fre
Brown, Mrs M, 29 Hamilton st, Plympton
Brown Mrs Margt L, 294 Bulwer st, Pth
Brown, Mrs Marian, 10 Bishop Row, East Perth
Brown Mrs Mary, 44 Hilda st, Sub
Brown, Mrs Mary, 1 Isidore st, N Fre
Brown Mrs M, 28 Railway ave, Bssndn
Brown, Mrs Mary, 94 Woolwich st, Ldrvle
Brown, Mrs N, 27 Bayley st, N Fre
Brown Mrs Nellie, 6 Bennett st, E Prth
Brown, Mrs Nell, 51 Sewell st, Plympton
Brown Mrs N, 3 Thorogood st, Vic Park
Brown, Mrs P C, 25 Sayer st, Mid Jctn
Brown Mrs R, 113 Stirling hghwy, Cott
Brown Mrs Ruth, 130 Tower st, L'drvle
Brown, Mrs S, Alcester st, Rchmnd
Brown Mrs S, 3 Warwick st, Clrmnt
Brown Mrs Theresa, Roberts st, S Prth
Brown Mrs W, Quairading
Brown Mrs Z W, 26 Edwd st, Ned
Brown N, mix bus, Canning rd, Palmyra
Brown, Neil, Central av, Redcliffe
Brown N, grcr, 78 Napier st, Cott
Brown Norman, 84 Eton st, Mt Haw
Brown, Norm C, prlr, Broome
Brown, P G, frmr, Kondinin
Brown Percvl, 76 Goderich st, E Perth
Brown, Percvl H, 81 Beatty av, Vict Pk
Brown, Percy A, 71 Hubert st, Vict Pk
Brown Peter, 107 Fifth av, Mt Law
Brown Peter L, 533 Edmund st, Bensfld
Brown R, 42 York st, Boulder
Brown R A, 53 Ruby st, N Perth
Brown, R C, frmr, Corrigin
Brown R L, tlr, Leonora
Brown, Ralph, 7 Evans st, Boulder
Brown, Ralph, Federal rd, Kalg
Brown, Regd A, 10 London st, Mt Haw
Brown Regd J, 32 Bvers rd, Mid Jctn
Brown Regd K, 99 Alma rd, N Perth
Brown, Richd C G, tchr, Nangeenan
Brown, R J, 10 Esperance st, Vict Pk
Brown, Richd, W, Carrington st, S Pth
Brown, Robt Jas, frmr, Northampton
Brown Robt, Albert st, Osb Park
Brown, Roy, 126 Forrest st, Fre Est
Brown, Royston S, 30 Daglish st, Wmbly Park
Brown, Russell, Mabel st, N Prth
Brown, S, btmkr, Pth-Fre rd, Cott
Brown, S A, Newcastle rd, Mid Swan
Brown, S A, sworn valuator, 70 Railway par, Mid Junctn
Brown, S G, const, Geraldton
Brown S J, 51 Wardu st, Sth Fre
Brown S R, 44 Stuart st, Mrylnds
Brown S R B, Byford
Brown Saml, 4 Eileen st, Cott
Brown, Saml, fmr, Balbarrup
Brown, Solomon, btmkr, 934 Hay st, Perth
Brown, Solomon, 23 Grosvenor rd, N Perth
Brown, Stanley, 48 Davis st, Bldr
Brown, Stanley A, frmr, Bruce Rock

Brown, S R, 67 Newcastle rd, Mid Jctn
Brown, Syd H, 2 Holyroyd st, Ldrvle
Brown, Syd J, btmkr, 112 Stirling hway, Cottesloe
Brown, T, acct, Kondinin
Brown, T, chemist, Albany
Brown, T, Kellerberrin
Brown T, Penzance st, Bssndn
Brown, T, stckmn, Sandstone
Brown, T R, mkt grdnr, Cue
Brown Theo S, 248 Oxford st, Ldrvle
Brown, Thos, caretkr, 24 Egan st, Kalg
Brown, Thos, 22 Coolg st, Subi
Brown, Thos, frmr, Dumbleyung
Brown, Thos, 27 Fern st, Claremont
Brown, Thos, Leake st, Bayswater
Brown, Thos, mxd bus, 53 Claisebrook rd, East Perth
Brown, Thos, 67 Sewell st, Plympton
Brown Thos, 262 Lord st, E Perth
Brown, Thos, sen, Dumbleyung
Brown, Thos, wood yd, Baden st, Osborne Park
Brown, Thos A, mix bus, 155 Palmerston st, Perth
Brown Thos F, 578 High st, Fre East
Brown, Thos G, Silas st, Plympth
Brown, Thos H, 94 Douglas av, S Perth
Brown Thos J, 87 Angove st, Nth Pth
Brown, Thos J, Solomon st, Buckland Hill
Brown T W, 4 Commonwealth av, Ldrvle
Brown, Tom, 142 Alma rd, N Perth
Brown, W, frmr, Darkan
Brown, W A, sec Celtic Club, 30 St. Geo ter, Perth
Brown W C, frmr, Kojonup
Brown W C, llc Freemason's Htl, 74 South ter, Fremantle
Brown W E, 44 Waroonga rd, Clrmnt
Claremont
Brown W G, frmr, Bodallin
Brown, W J, eng dvr, Geraldton
Brown, W J, fmr, Pingelly
Brown, W J, labr, Albany
Brown, W J, mix bus, Rly st, Qn's Pk
Brown, W J, prspctr, Kanowna
Brown W J, Wagin
Brown W T, frmr, Salmon Gums
Brown Wallace, 16 John st, N Fre
Brown Wltr, Hamilton st, Cngtn
Brown, Wltr, 11 May av, Subiaco
Brown, Wltr C, 8 Portland st, Ned Park
Brown, Wltr Jas, Perth-Fre rd, Applecross
Brown Wm, 192 Bennett st, E Perth
Brown, Wm, bricklyr, Narrogin
Brown Wm, 156 Brown st, E Perth
Brown, Wm, frmr, Beverley
Brown, Wm, frmr, Jennaberring
Brown, Wm, frmr, Needilup
Brown, Wm, frmr, Pithara
Brown, Wm, Federal rd, Kalg
Brown, Wm, hrdrsar, Narogin
Brown, Wm, 3 Hopkins st, Boulder
Brown Wm, 44 Murray rd, Bicton
Brown, Wm, 125 Oxford st, Ldrville
Brown, William, 50 Phillip rd, Claremnt
Brown, Wm, 16 Ruth st, Perth
Brown, Wm, sdlr, 272 Beaufort st, Prth
Brown, Wm, 22 Swan st, Gldfd
Brown, W A, 15 Gregory st, Wembley Pk
Brown Wm C, pltry frmr, Russell st, Morley Pk
Brown, Wm C, 21 Tate st, Ldrville
Brown, Wm C G, 93 Vivian st, Bldr
Brown, Wm Cyril, Yeovil cres, Bicton
Brown, Wm E, frmr, Billaricay
Brown, Wm H, 50 Cheetham st, Kalg
Brown, Wm H, 43 Dunbarton Cres, Mt Lawley
Brown W H, 1 Fredk st, Mid Jnctn
Brown, Wm Hy, 61 Gallipoli st, Vict Prk
Brown, Wm H, mtr ppr, Mktharra
Brown, Wm H, orchdst, Kelmscott
Brown Wm J, 23 Burt st, Cott
Brown, Wm J, contr, Goomalling
Brown, Wm J, (B & Son) 1 Jackson st, N Fre
Brown Wm J, 5 Lichfield st, Vic Pk
Brown, Wm J, mix bus, Rly Prom, Queen's Pk
Brown, Wm S, 3 Anglesea st, Vict Park
Brown, Wm M, 27 Raleigh st, Vict Pk
Brown W M, jnr, 2 Isidore st, N Fre
Brown, Wm V, 11 Norfolk st, N Prth
Brown, Wm W, Railway rd, Subi
Brown, Wm Wainwright, bldr, Cecil av, Cannington
Brown, Wyndham, 73 Evans st, Subi W
Brown-Cooper —, 5 Ventnor av, Perth
Brown-King, Christopher, 20 Yilgarn st, Subiaco West
Brown-Neaves H E, 423 Walcott st, N Perth

BROWNE'S LTD.,
299 Charles St., N. Perth. Tels., B 8911, B 3001 & B 3055. And at Brunswick Junction. Butter & Ice Cream Mfrs. Wholesale Milk & Cream Distributors. Produce Merchants. Agents for "Westfalia" Separators.

Browne, A J, assayer, Wiluna
Browne Albt, 121 Fairway, Ned Pk
Browne, Arth J G, batt mgr, Ora Banda
Browne, Arthur, 147 Hamersley rd, Subi
Browne, Chas, frmr, Nukarni
Browne, Claude H, 65 East st, Gldfd
Browne, D, med pract, Bridgetown
Browne, Desmond, Duncraig rd, Applecross
Browne, Edwd, 120 Quarry st, Fre
Browne Edwd A, Bedford st, Plympton
Browne, Edwd H, frmr, Waroona
Browne, Edwd Jno Deakin st, Claremont
Browne, Fred, frmr, Nukarni
Browne, Geo, rly inspr, Narrogin
Browne, Geo A, Montreal st, Fre
Browne, Geo, H, Maddington
Browne, Geo L, frmr, Noggerup
Browne, H S, 123 Second av, Mt Lawley
Browne, J G, frmr, Corrigin
Brown, L, bdghse, No 1 Mill
Browne, L J, fmr, Nukarni
Browne, Miss Annie, Ardross st, Applecross
Browne, Miss M, St Clarie Priv Hospt, Loverove av, Bnbry
Browne, Mrs A, 74 Edmund st, E Fre
Browne Mrs E, grcr, 66 Stone st, Perth
Browne, Mrs Eliz, 17 Franklin st, Ldvlle
Browne Mrs L K, 62 Douglas av, S Pth
Browne Mrs Margt, 2 Lindsay st, Perth
Browne, Mrs Mary, 40 Albert st, N Perth
Browne, Mrs M, 79 Rwlnd st, Sub
Browne, Mrs Nellie, 33 Wickham st, East Perth
Browne, Mrs R, 2 Third av, Mt Law
Browne Patk, 139 Lake st, Perth
Browne, R A, prir, Broome
Browne, Robt E, milk depot, 299 Charles st, N Perth
Browne, Robt I, 306 Charles st, N Prth
Browne, W G, Queen's rd, Gldfrd
Browne, W H M, optician, 173 Hensman rd, Subi
Browne, W J, Trafalgar st, Trafalgar
Browne, Wm, btmkr, 489 Hay st, Perth
Browne Wm, Parnell Par, Bassendean
Browne, Wm R, dairy, 90 Aberdare rd, Subi W
Browne-Cooper E N, 28 Outram st, Prth
Browne-Cooper E R, 23 Barrack st, Prth
Browner, Chas J, Bay View ter, Buckland Hill
Browner, Jno V, mtr wks, Bay View ter, Pept Grove
Brownfield, Jno V, 3 Campbell st, Pth
Brownfield J V, 15 Megalong st, Ned Pk
Brownfield, M A, 15 Megalong st, Ned Park
Brownfield Wm E, Swan st, Sth Perth
Brownhill Gold Mines, Brown Hill
Browning, A, frmr, Mullewa
Browning, C, frmr, Miling
Browning, C J, frmr, Kondinin
Browning, H, frmr, Yandanooka
Browning, L G W, fmr, Gowrie
Browning, Laurie G, frmr, Pithara
Browning Mrs F, 44 Rushton rd, Vic Pk
Browning Mrs M, mxd bus, 224 Onslow rd, Subiaco
Browning, Richd, 27 Eliz st, Maylands
Browning, Richd, 52 Tareena st, Ned Pk
Browning, Robt, pntr, Hilda st, W Subi
Browning, Thos, 12 East st, Mylnds
Brownlee, Saml, electn, Rly Prom, Qn's Park
Brownless Ern, 118 Seventh av, Mylnds
Brownless, Jno A, 118 Seventh av, Mylnds
Brownless Wm E, conf, 171 Hay st, Subi
Brownley, Mrs Lily T, 40 Bulwer st, Pth
Brownlie, Ross W, Govt auditor, 68 Richmond ter, Leederville
Brownlow, Thos E, Leake st, Bel Pk
Brownrigg Jno, 20 Stuart st, Mylnds
Brownrigg J R, Grand par, Byswtr
Brownrigg, Mrs A, Librn, Mech Inst, Geraldton
Brownrigg, N, N'hmpton
Brownrigg, Norm, Howatharra
Brownrigg P, 2 Joseph st, Mylnds
Brownrigg P W, 11 Loton av, M Jnctn
Brownrigg, W, Riversdale rd, Bel Park
Brownsword, Geo, 34 Ruislip st, Ldrvle
Broxton, Mrs Jessie, 41 Gladstone av, S Perth
Broz Mrs A, 26 Russell st, Fre

Bruce Rock Dist Farmers Co-op Co. Ltd, gen agcies, Bruce Rock
Bruce Rock Dist Rds Bd, Bruce Rock
Bruce Rock Memorial Hpti, Bruce Rock
Bruce A, Henry st, Cannington E
Bruce, Alex, Hamilton st, Plympton
Bruce, Alex J, 161 Holland st, Fre E
Bruce, Algernon, Whitfield par, Basndn
Bruce, Andw H, 3 Hyde st, Nth Perth
Bruce, Angus J, Solomon st, Palmyra
Bruce, Basil, 33 Barker rd, Subiaco
Bruce, C J, acct, Albany
Bruce D H, 284a Bagot rd, Subiaco
Bruce Douglas, farmer, Waroona
Bruce, F E, Roeburn
Bruce F C, 429 Ncastle st, Perth
Bruce, Geo, Stuart st, S Bunbury
Bruce Geo, carrier, Laverton
Bruce, H, Collins st, Bayswater
Bruce, Harry E, 16 Saunders st, E Perth
Bruce, Hy, 108 Fitzgerald st, Perth
Bruce, J F, mgr, Richardson & Co, Broomehill
Bruce, Jno, 3 Archer st, Mid Jnctn
Bruce, Jno H, Main st, Osborne Pk
Bruce, L, boatman, Cossack
Bruce Miss F E, priv hosp, 59 Hamersley rd, Subiaco
Bruce, Mrs E, 152 Sewell st, Plympton
Bruce, Mrs Jane M, 105 Forrester st, Cot
Bruce Mrs N, 148 Matlock st, Mt Haw
Bruce N F, 43 Sherwood st, Mylnds
Bruce, Neil R, Edinboro st, Osborne Pk
Bruce, R Findlay, 17 Railway st, N Fre
Bruce, Robt, Hamilton st, Queen's Park
Bruce Robt, Swan View ter, S Perth
Bruce Robt A, Suburban rd, Sth Pth
Bruce Robt E, 79 Parry st, E Perth
Bruce, Saml, 71 Alma rd, Nth Perth
Bruce Stanley, 13 Raglan rd, Nth Perth
Bruce, Wm, 41 Roberts st, Kalg
Bruce, Wm, second av, Mid Jnctn W
Brueckle, Hans, 234 Fre rd, S Perth
Bruhn, Hy, 82 Edmund st, Fremantle East
Bruhn Hy, 452 High st, Fre E
Bruhn, Mrs H, 100 Queen Vict st, Fre
Bruhn Mrs Henrta, 2 Grey st, Fre
Bruhn, Miss L, 64 Heytesbury rd, Subi
Brumby, E, 9 Joseph st, Wembley Park
Brumby, Ernest, 63 Hay st, Subiaco
Brumby, Les A, 13 Queen's cres, Mt Law
Brumby, Les A, 46 Thomas st, W Perth
Brumby R, frmr, Dalwallinu
Brumby R T, frmr, Miamoon
Brumpton, Norman, 115 Zebina st, Norwd
Bruning —, 32 Loch st, Claremont
Brunnen, Wm J, 16 Prowse st, W Perth
Brunner, Adalf, 99 Raglan rd, N Perth
Brunning Bert, 16 Kingston av, Perth
Brunning, Wltr H, Roseberry st, Byswtr
Bruns O E W, 6 Hill View rd Mt Law
Brunsgard, Mrs E, 154 Colin st, Perth
Brunskill, Mrs M, conf, 176 Sth st, Fre
Brunskill, Wilson, 32 Loftus st, Prth
Brunskill, Wilson T, 28 Loftus st, Prth
Brunskill, Wils, 28 Loftus st, Pth
Brunswick Clover Co, seed mchts, Brunswick Junct
Brunswick Frmrs' Assn, Brunswick Junc
Brunton Edwd W, 12 Cantle st, E Perth
Brunton, Mrs R, 5 Collins st, S Perth
Brunton, Rex, 68 Wittenoom st, E Perth
Brunton, Wm, 15 Thompson rd, N Fre
Brusa, A, frmr, Group 44, Busselton
Brusa, Geo, (off) Coombe st, Kalg
Brusaschi, T Peter, frmr, Popanyinning
Bruse, F A, frmr, Wyalkatchem
Brushfield, Arth, 13 Bruce st, Ned Pk
Bruton, Arth, storekeeper, Wyndham
Bruton, Llewellyn, Vict htl, Bayley st, Coolg
Bruton, Miss K, 49 McCourt st, Ldvlle
Bruton, Wm J, Surry rd, Belmont Park
Bryan's Body Works, 522a Hay st, Prth
Bryan's Ltd Printing Wks, Otley pl, off Murray st, Perth
Bryan Aiden H, 12 Wgton st, Bcklnd Ht
Bryan Alex, 117 Kimberley st, Ldrvle
Bryan Cyril P, med pract, 125 St Geo ter, Perth; 685 Beaufort st, Mt Law
Bryan, Frank, rly emp, Nannup
Bryan, Geo, 36 Glyde st, Plympton
Bryan, H, 866 Wellington st, Perth
Bryan Hv, 9 Marmion st, N Perth
Bryan Hugh, 11 Douro pl, W Perth
Bryan, Jas, Plumber st, Bldr S S
Bryan, Jno A, 9 Spring Pk rd, Mid Jctn
Bryan, Jno W (B & Son), 48 Wm st, Fre
Bryan Len G, 16 Glyde st, E Fre
Bryan, M, 36 Knebsworth av, H Hill
Bryan, Miss L, confr, Napoleon st, Cott
Bryan Mrs A, 22 Clive rd, Mt Law
Bryan, Mrs B, 1183 Hay st, Perth

Bryan, Mrs L, 238 Dugan st, Kalgoorlie
Bryan, Percvl R, 52 Hovia ter, S Perth
Bryan, Richd, George st, Osborne Park
Bryan, Robt, 197 Harold st, H Hill
Bryan, Saml, fmr, Cuballing
Bryan, Saml, fmr, Narrogin
Bryant Bros, bakers, Shannon st, Welshpool
Bryant Bros, btchrs, Perth rd, Bsndn
Bryant & Waters, frmrs, Quairading
Bryant A, 11 Egham st, Vict Pk
Bryant, Alex C, 146 Nth Bch rd, Mt Haw
Bryant, B D, 42 Queen's cres, Mt Lawley
Bryant, Chas, fmr, Popanyinning
Bryant, Dnl V, frmr, Nungarin
Bryant Ernst, 14 Jenkin st, S Fre
Bryant, Ern, 18 Macdonald st, Kalg
Bryant Geoffry, 15 Lyons st, Cott
Bryant Geoffrey, Watt st, Swnbrne
Bryant, Geo, 40 Southport st, Ldrvle
Bryant, Geo J, bkr & confr, 1030 Albany rd, Victoria Park
Bryant G J, prod mcht, 1032 Albany rd, Victoria Park
Bryant, Harry, 14 John st, N Fre
Bryant, Hy, 69 Gwenyfred rd, S Perth
Bryant, J, miner, Wiluna
Bryant, Jno, 58 Loch st, Clrmnt
Bryant Jno W, 127 Buxton st, Mt Haw
Bryant Jno B, 1012 Wlngtn st, Perth
Bryant, Jos J, 200 York rd, Mid Junction
Bryant, Jos S, 130 Glyde st, Buckland Hill
Bryant, Mrs, 17 Arundel st, Bayswater
Bryant, Mrs E, confr, 115 Cambridge st, Leederville
Bryant, Mrs E, 146 Nth Bch rd, Mt Hawthorn
Bryant, Mrs E, 37 Vivian st, Bldr
Bryant Mrs E A, grngrcr, 57 Dane st, Victoria Park
Bryant, Mrs E W, mix bus, 110 Cambridge st, Ldvlle
Bryant, Mrs Eva, 31 Harold st, H Hill
Bryant Mrs G, mxd bus, 218 Colin st, Pth
Bryant Mrs I, drsmkr, 61 Barrack st, Perth
Bryant Mrs J, 1 Stirling hwy, Bcklnd Hl
Bryant, O J, rly emp, Eileen st, Bnbry
Bryant O J, 7 Albion st, Cott
Bryant, R J, frmr, Jennaberring
Bryant, R J, wood mcht, Fitzgerld st, Perth
Bryant Regd, 88 Francis st, Perth
Bryant, Richd, Bndry rd, Buckland Hill
Bryant R, 5 Kadina st, N Perth
Bryant Robt F, Railway av, Bassendean
Bryant Roy, 35 Canterbury ter, Vic Pk
Bryant Roy, 42 Canterbury ter, Vic Pk
Bryant, W J, 193 Piesse st, Bldr
Bryant, Wltr, 3 Hammond rd, Claremont
Bryant, Wltr J, Group 22 Margaret
Bryant, Wm, 79 Crawford rd, Maylnds
Bryant, Wm, frmr, Baandee
Bryant Wm L, 22 Park rd, Mt Law
Bryant, Wm R, 22 Nash st, E Perth
Bryce A, Verna st, Gosnells
Bryce, Alfd, Group 77, Margaret Rvr
Bryce Archd, 12 Bellevue ter, Fre
Bryce J, 77 Central st, Maylands
Bryce, Jas, 19 Paddington st, N Perth
Bryce, Morton, 29 Albert st, N Perth
Bryce, Mrs H, 39 Richmond st, Ldrvle
Bryce Mrs M, 109 Harold st, Hghgte Hill
Bryce, Thos Hy, 17 Rhodes st, Kalg
Bryce, Wltr, Boyanup
Bryce Wm E, 27 Fern st, Clrmnt
Bryce, Wm D, grcr, 86 Forrest st, Cott
Bryden, C, 149 Stirling hway, Claremont
Bryden Chas, 4 Perth st, Cott
Bryden, Geo, Sydenham st, Belmont Park
Bryden, J, Edward st, Gosnells
Bryden Jas, 19 Harvey st, Subiaco
Bryden, Jas A, drpr, Oxford st, Ldv
Bryden, Jas A, Watkins rd, Claremont
Bryden, Wm W, 1 Daglish st, Wembley Pk
Brydon, Jno W, Wallace st, Belmont Pk
Brymer, Foster, 178 Newcastle st, Perth
Bryne Hy, tailor, Gnowangerup
Bryne, Jno, fmr, Wickepin
Bryson, Mrs Nora, 2 Harwood pl, Perth
Bryson Reg M, Main st, Osborne Prk
Bubb Bros, bkrs, Rushton rd, Vict Pk
Bubb Albt, 27 Harvey st, Vict Pk
Bubb Chas, 31 Harvey st, Vict Pk
Bubbs, Geo, 13 Harvey st, Vict Park
Bucci Geo, 91 Brandon st, S Perth
Bucci, Mrs Emily, Grand par, Byswtr
Bucci Mrs Evelyn R, 87 Prince st, Vict Pk
Buce, Alfd E, 121 Lawler st, Subi
Buch R, stckmn, Byro
Buchan and Burn, frmrs, Blmont av, Bel Pk
Buchan, W & G D, fmr, Nthmpton
Buchan Chas, 62 Havelock st, Perth
Buchan, Chas E, 92 Coode st, S Perth
Buchan, Frnk, 30 Curedale st, B'field
Buchan, Jas, 10 Hutt st, N Perth
Buchan Jas, 3 Nicholson st, Ldrvlie
Buchan, Jno, 34 Shenton rd, Claremont
Buchan Les B, 11 Southport st, Ldrvle
Buchan Mrs Alice M, 42 Williams rd, Ned Park
Buchan Mrs E, 94 Nelson cres, E Perth
Buchan Mrs M, 62 Havelock st, Perth
Buchan S McR, Riversdale rd, Bel Pk
Buchan, W, Belmont av, Belmont Pk
Buchan, W, stn mstr, Mullewa
Buchan, W, stn mstr, Owen's Anchorage, Bensfld
Buchan, Wm S, stn mstr, Pinjarra
Buchanan —, Beatrice rd, Clrmnt
Buchanan, Alan N, J.P., Wordsworth st, Mullingar
Buchanan, Alfd, 27 Tate st, Ldvle
Buchanan, Alan, 77 Hare st, Picc
Buchanan C L, agt, Mukinbudin
Buchanan Colin, 369 Ftzgrld st, N Prth
Buchanan D L, 6 Wood st, Swnbrne
Buchanan Douglas W, 41 McMillan st, Vict Park
Buchanan, E, frmr, Balingup
Buchanan, E H, fmr, Greenbushes
Buchanan, Fredk T, Clement st, Swanbourne
Buchanan, Geo D (B Bros), Whelarra
Buchanan, Geo D, frmr, Yuna
Buchanan, Hugh (B Bros), Naraling
Buchanan J A, 29 Silas st, E Fre
Buchanan, Jno, Gt Bldr Lse, Bldr SS
Buchanan, Jno, 40 Swan st, N Fre
Buchanan, Misses E & L, apts, 1134 Hay st, Perth
Buchanan Miss I, drpr, 6 Napoleon st,
Buchanan Mrs A H, 20 Federation st, Mt Haw
Buchanan, N, frmr, Cookernup
Buchanan Peter, 4 Commercial rd, Subi West
Buchanan, Richd, 72 Watkins rd, Clrmnt
Buchanan, Robt, 125 Waratah av, Clmont
Buchanan, Robt C, Edward st, Ned Pk
Buchanan, Robt G, 10 Rose st, S Fre
Buchanan Stan G, 70 Carr st, S Perth
Buchanan, V, fmr, Greenbushes
Buchanan, W, frmr, Cnowerangup
Buchanan W P, 8 Sydney st, Sth Fre
Buchanan, Wm, 8 Byron st, N Ldrville
Buchanan, Wm H, fmr, Yuna
Buchanan, Wm J, frmr, Pinjarra
Buchannan Jno F, 11 Harvey rd, Shenton Pk, Subiaco
Buchholz & Son, Paul, watchmakers, 3 Alexander place, Perth
Buchholz, C C, frmr, Cuballing
Buchholz, Johann C, 328 Rly par, Ldrville
Buchholz, Paul, 19 Grosvenor st, N Perth
Buchholz W H, frmr, Moojebing
Bucholz, C, frmr, Narrogin
Bucholz, W H, frmr, Katanning
Buckingham, —, 10 Dart st, Bldr
Bucirde, Mrs B, 7 Dunbar rd, Claremont
Buck and Torrance, uphlstrs, 475 Hay st Perth
Buck —, 2 Lansdowne rd, Sth Perth
Buck, Chas, 47 De Lisle st, N Fre
Buck Chas K, 160 Fremantle rd, S Perth
Buck Cyril, 64 Kent st, Victoria Park
Buck Ed R, 233 Burt st, Bldr
Buck, Frank, Mary st, Como Est, Sth Perth
Buck Geo, Iolanthe st, Bassendean
Buck, Geo R, 56 Dane st, Vict Pk
Buck, Geo R, Stuart st, S Bunbury
Buck, Har, Conglomerate Htl & mgr Miles & Co, Nullagine
Buck, Jas, eng dvr, Blkwd rd, S Bnbry
Buck, Jno C, 77 Heytesbury rd, Subi
Buck J N, 90 Hensman rd, Subi
Buck Jno N, 60 York st, Subiaco
Buck, Mrs, 9 Brookman st, Perth
Buck, Mrs M, ldg hse, 32 Adelaide st, Fremantle
Buck Mrs M, 43 Adrian st, Palmyra
Buck, Mrs Mary, 99 Keightley rd, Subi
Buck, Roy B, Fielder st, Bunbury
Buck M A, newsagt & stnr, 264 Newcastle st, Perth
Bucke, Mrs Irene R, 9 Sadlier st, Subi
Buchenara, R, frmr, Coolup
Buckenara Ltd, engrs and mach mchts, 89a James st, Perth
Buckenara, E A, Boyanup
Buckenara Peter, frmr, Dardanup
Buckenara T W, 54 Flinders st, Mt Haw
Buckeridge, A S, 16 Thorogd st, Vic Pk
Buckeridge Mrs W, 91 Havelock st, Pth
Buckeridge, P W, frmr, Torbay
Buckeridge R D, Kalamunda
Buckeridge, R L, 19 Harvey st, Vict Pk
Buckett, Sydney H, Nthmptn
Buckhan Stan, 59 London st, Mt Haw
Buckholdt, E, frmr, Harvey
Buckhold, E E, store, Harvey
Buckle, H H, whlwright, Ravensthorpe
Buckingham Bros, saw mills & timber merchants, 108 Claisebrook rd, E Perth
Buckingham, Arth, hdsar, 283 Lord st, East Perth
Buckingham, Arth, 103 Harold st, Highgate Hill
Buckingham C J, Kelmscott
Buckingham, C W, frmr, Wagarl
Buckingham, Cecil E, Kooyong rd, Belmont Park
Buckingham Chas, Lancelot st, N Fre
Buckingham, Ernst A (B Bros) Buckinghams
Buckingham, Geo, 15 Wasley st, N Perth
Buckingham, Geo H, 15 Wasley st, N Perth
Buckingham H F, 27 Willis st, Buck H
Buckingham, H T, frmr, Roleystone
Buckingham, Herbt J (B Bros), Buckinghams
Buckingham H J, mxd bus, 84 Forrest st, Cottesloe
Buckingham, Hugh, frmr, Kelmscott
Buckingham, J, frmr, Connolly Gully, Brookton
Buckingham, Jas T, (B Bros), Buckinghams
Buckingham Jno, 255 Barker rd, Subi
Buckingham Jn A, tim mch, Kelmscott
Buckingham Laurence, orchrdst, Karragullen
Buckingham, L W, Kooyong rd, Bel Pk
Buckingham, Miss B, teacher, Kelmscott
Buckingham, Mrs, Scadden st, W Gldfd
Buckingham Mrs Dolly L, 12 Hubert st, Gldfrd
Buckingham, Mrs E, 150 Lake st, Prth
Buckingham, Mrs Emily A, 150 Lake st, Perth
Buckingham, Mrs Fre, frmr, Kelmscott
Buckingham, Mrs Jno, frmr, Armadale
Buckingham Mrs Kate, 20 Woodville st, Nth Pth
Buckingham, Mrs M, Hope st, Buckland Hill
Buckingham Mrs M, 6 Lacey st, E Pth
Buckingham, Mrs W J, Kelmscott
Buckingham, Ths A, Cowle st, Pth
Buckingham, Wltr S, frmr, Kelmscott
Buckingham, Wm, 57 State st, Vic Park
Buckingham, Chas, 3 Lancelot st, N Fre
Buckivell Percy, 6 Gibney st, Cott
Buckland Hill Dist Rd Bd & Local Bd Hlth, Lochee st, Buckland Hill
Buckland, Hy T, Queen st, Claremont
Buckland, Mrs A L, 6 Frfld st, Mt Haw
Buckland, R, 164 Sewell st, Plympton
Buckland, W J, frmr, Manjimup
Buckle, Jno D, whlwrght, Spencer st, South Bunbury
Buckle, Maitland, carrier, Derby
Buckle Mrs Isobel, 43 Shenton st, Prth
Buckle S, frmr, Allanson
Buckler, Edwd H, fmr, Cuballing
Buckley Alf, Central ter, Queen's Prk
Buckley Danl, 14 Byron st, N Ldrvle
Buckley, Danl, 48 Dunedin st, Mt Haw
Buckley, F, rly emp, Wongan Hills
Buckley G E, 74 Thomas st, W Perth
Buckley Geo, 60 Teague st, Vic Prk
Buckley, H W, King st, Gosnells
Buckley, Harold, Matheson rd, Applecross
Buckley, Jas, 34 Trafalgar rd, E Perth
Buckley, Jeremiah C, frmr, Toodyay
Buckley, John, fmr, Greenough
Buckley, Jno, 12 Harper st, Mid Jctn
Buckley, Jno J, mxd bus, 133-5 Albany rd, Vict Park
Buckley, Jno W, 8 Waugh st, N Perth
Buckley, Jas L, 81 Buckland st, Mt Haw
Buckley, Mrs A M, Maddington
Buckley, Mrs E, 1 Quebec st, Mid Jun
Buckley, Mrs E M, pst mstrss, Wishpl;
Buckley Mrs R, apt hse, 9a Vict av, E Perth
Buckley, Mrs R, 12 Victoria av, E Perth
Buckley Mrs S, 281 Hampton rd, S Fre
Buckley, Robt M, 386 Fitzgerald st, N P
Buckley, Tim E, frmr, Konnongorring
Buckley Victor, 6 Streatley rd, Vict Pk
Buckley, Wltr, 2 Queens cres, Mt Law
Buckley, Wm, frmr, Greenough
Buckley Wm, sec N Perth Bwlg Club, Farmer st, N Perth
Buckly T T, contr, Bootenal
Buckman, Harry, hrdrssr, 243 Hannan st, Kalgoorlie
Buckman Jno Wm, Tuart st, S Bnbry
Buckman, Mrs A, 207 Egan st, Kalg

Buckmara T C, 139 Chelmsford rd, N Perth
Buckmaster, Frnk G, 45 Central av Maylands
Bucknall T, Oddfellows Htl, 77 Sth Ter, Fre
Bucknell, H, 48 Claisebrook rd, E Perth
Bucknell, W P, bkkpr, Derby
Bucktin Albt, 87 Fairway, Ndlnds
Bucktin F G R, Collie
Buckton, Geo, Collie
Buckwell, P, 9 George st, Cottesloe
Bucroft, Thos, gdnr, Bullsbrook
Budd, A H, carptr, Narrogin
Budd, Chas, fmr, Yorkrakine
Budd Herbt, 160 Stirling st, E Perth
Budd, Jacob, contr, Cungtn E
Budd, L M, frtr, Tammin
Budd Mrs E, 27 King st, E Fre
Budd, P D, frmr, Meckering
Budd R E, ppr Gldf Mtr Co, James st, pr, Qns rd, Sth Guildford
Budd, R E, Qns rd, S Gldfrd
Budd Regd, 26 Helena st, Gldfrd
Budd, Regd E, ppr Billiard saln, James st, Gldfd
Budd Robt, 25 Tower st, Ldrvle
Budd, Robt H, 26 Tower st, Ldrville
Buddee Mrs L M, 33 Park rd, Mt Law
Buddee, Thos R, 125 Raglan rd, N Pth
Budden A, mfrs agt, 142 Wm st, Perth
Budden, Artk, 134 Fifth av, Maylands
Budden A R, 62 Lawler st, N Perth
Budden, Jno L, 41 Essex st, W Ldrvle
Buddon W T, 32 Webster st, Ndlnds
Buddivent, Peter, Broome
Budge A L, baker, Pingelly
Budge, A S, frmr, Group 7, Nuralingup
Budge, Donald, share brkr & est agt, 32 Piesse st, Bldr
Budge, Rev J (Eng), Sthrn Cross
Budge J J, Kintail rd, Applecross
Budge W, orchdst, Mt Helena
Budgee, D, sec Bowling Green, Richardson st, Bldr
Budgen Wltr J, 132 Charles st, Perth
Budgeon, Thos H, 28 Holland st, Ldrvle
Budianan, Colin, 51 Burt st, N Perth
Budisslick, Antonia, fmr, Doodenanning
Budrovich A, Tyler st, Osborne Pk
Bue, W, mkt gdnr, Suburban rd, S Perth
Buegge Albt E, frmr, Bruce Rock
Buegge, Albt E, frmr, Mimtadgin
Buegge, Edgar, fuel, Manjimup
Buegge, Gus, frmr, Bruce Rock
Buegge, H G, frmr, Bruce Rock
Buegge, Oscar, frmr, Manjimup
Buffham, Jno E, bldr & contr, Gill st, Buckland Hill
Bufton, Edw, 236 Brisbane st, Perth
Bufton Edwd J, 14 Colombo st, Vic Park
Bufton, Ernst, 91 Howick st, Vict Pk
Bugden, E R, frmr, Bridgtown
Bugden, H N, frmr, Bridgetown
Bugden, J, frmr, Bridgetown
Bugden, Jno, fmr, Balbarrup
Bugden K, mtr cycle dlr, 338 Wlngtn st, Perth
Buggins Alfd A, 25 Arth st, Subi Wst
Buggins, Wm H, 113 Nicholson rd, Subi
Buhlers Ltd, music whrse, 178 Murray st, Perth
Buhler, Fred, 21 Hill View rd, Mt Law
Buhrer, J C, 4 Edith st, Buckland Hill
Buhrer Mrs J, 31 Hammad st, Palmyra
Buhuna, Jos, Frank st, Kalg
Builder & Co Ltd A E, mfrs agts, 3-5 Howard st, Perth
Builders & Contrs' Assn, 66 St Geo ter, Perth
Builders' Exchg, 66 St Geo ter, Prth
Builders' Labourers Union of Wrkrs, 70 Beaufort st, Perth
Builder, A E, 54 Lawley cr, Mt Law
Building & Construction, 121 Beaufort st, Perth
Bldg Supplrs' Assoc of WA, 44 St Geo ter, Perth
Buirchell, Thos, fmr, Kojonup
Buist, G frmr, Harvey
Bulgar Mrs M, 15 Brighton st, Ldrvle
Bulgin Albt, Bolton st, Rhmnd
Bulgin W G, 49 Boronia av, Nedlands
Bulk Store Room Machinery, 46 Lord st, Perth
Bulkeley, Raywood A, Battle st, Buckland Hill
Bull & Stevens, vine grwrs, Toodyay
Bull Nurse, 32 Summers st, E Perth
Bull, Albt, 139 Derby rd, Subi
Bull, Chas J, frmr, Kulin
Bull, Edith J, fmr, Minnivale
Bull Frnk G, 54 Gwenyfred rd, S Prth
Bull, Fred C, J.P., fmr, Minnivale
Bull, G, strkpr, Jennacubbine
Bull Geo, mine owner, Bardoc
Bull G, strkpr (Jennacubbine), Goomalling
Bull, Geo, 19 Waverley st, Subiaco
Bull Gordon, Albany rd, Gosnells
Bull Harry, 34 Grosvenor rd, N Perth
Bull Jas, 30 Guildford rd, Mt Law
Bull, Jas, Cannington st, Bcnsfld
Bull Jas, 142 York rd, Mid Jctn
Bull, Jas, Hy, Dalgety st, Plympton
Bull, Jno R, Slade st, Bywtr
Bull Mrs, 19 Hammond rd, Clrmnt
Bull Mrs E, Oakover st, Plympton
Bull, Mrs Eliz, 41 Sadlier st, Subi
Bull, Mrs E A, 79 Victoria av, N Fre
Bull, Mrs H E, Forrest st, Cotts
Bull, Mrs Harriett E, 29 Basinghall st, Victoria Park
Bull, Mrs J, 243 Aberdeen st, Prth
Bull Mrs J B, 158 Subiaco rd, Subiaco
Bull, Obadiah, J.P., Toodyay
Bull, Percy T, 37 Davis st, Bldr
Bull, Richd, 351 Fitz st, N Prth
Bull, Stanley, fuel mcht, 319 Onslow rd, Subi W
Bull, Stan J, 76 Tyrell st, Ned Pk
Bull, Thos E, 41 Coolgardie st, Subi
Bull, Wm, N, 41 Sadlier st, Subiaco
Bullara Est Ltd (reg off), 66 St Geo ter, Perth
Bullard, Mrs B, Chippers ter (off) Hay st, Perth
Bullard, Thos, 135 Hay st, Subi
Bullen —, 62 Philip rd, Clrmnt
Bullen Clar J, 56 Wellington st, Perth
Bullen, E G, undertkr, Wooroloo
Bullen, Hy P, mine ownr, Norseman
Bullen Jno, Canning rd, Applecross
Bullen, R, grngrcr, 183 Yrk rd, Mid Jctn
Buller P S, Albany rd, Gosnells
Buller, Richd, frmr (Group 7), Nuralingup
Bulletin Newspaper Co Ltd, 33 Barrack st, Perth
Bulley, Albt H, Kitchener st, Subi W
Bulliard, Mrs Irene, Petra st, Plympton
Bullied Mrs M, 7 Attfield st, Fre
Bullimore, Fred, drpr, Bruce Rock
Bullimore, Mrs Evelyn, drsmkr, 82 Railway par, Mid Jctn
Bulline, Jas, pltry frmr, Wlshpl
Bulline, Jas Hy, 41 Commercial rd, Subi W
Bulline Mrs M, 72 George st, Perth
Bulline, Mrs Mildred, 33 Berwick st, Vic Park
Bullion Mines Ltd, 89 St Geo's ter, Perth
Bullivant Reuben N, 38 Manchester st, Vict Park
Bullman W J, Canning rd, Applecross
Bullmore, Prince W H, 17 Ainslie rd, N Fre
Bullmore Wm King, 26 Bruce st, Ned Pk
Bullo, Emilo, contr, Roseberry st, Bayswater
Bulloch B, 210 Crawford rd, Mylnds
Bulloch Jno A, 37 Renwick st, S Prth
Bulloch K, mtr serv stn, (rear) 108 Murray st, Perth
Bulloch R A, 24 Balmoral st, Vic Pk
Bulloch R McG, 837 Beaufort st, Mylnds
Bulloch R, hrdwre, 851 Beaufort st, Maylands
Bullock A N, builder & contractor, 104 Broome st, Cott
Bullock Alfd E, 2 Alfred rd, N Fre
Bullock, Albt G, 34 Fairfield st, Mt Haw
Bullock, H, brickmkr, Byford
Bullock, H, garage, Burracoppin
Bullock, Harry W, 34 Cookham rd, Vict Park
Bullock, J H, agt, Kulin
Bullock K McG, 118 Douglas av, S Prth
Bullock, Ken, carrier, 52 Ord st, Clrmnt
Bullock, Leonard F, fmr, Coomberdale
Bullock Mrs, 21 President st, Kalg
Bullock Mrs A, 104 Broome st, Cott
Bullock Mrs E M, ldghse, Kulin
Bullock Regd T S, 44 Renwick st, S Pth
Bullock, T, Garage, Burracoppin
Bulloo Downs Pstrl Co Ltd, 104-6 St Geo's ter, Perth
Bulmer Wm, 15 Anglesea st, Vic Park
Bulstrode, Ern, 49 Hampden st, S Perth
Bulstrode, H, mgr Western Tyre Depot, 294 Hannan st, Kalg
Bulstrode, Herbt T V, 3 Bourke st, Picc
Bulter, Miss E, stre, Sharks Bay
Bumbak Simon, Tyler st, Osborne Pk
Bumstead Alan, 116 First av, Mt Law
Bumstead, Steve, frmr, Muradup
Bunbury Agric Soc, Vict st, Bunbury
Bunbury Benefit Bldg, Inv & Loan Soc, Stephen st, Bunbury
Bunbury Benev Soc, Bunbury
Bunbury Convent of Mercy, Wittenoom st, Bunbury
Bunbury Court House, Stephen st, Bnbry
Bunbury Cycle Club, Bunbury
Bunbury Diocesan Registry, Stephen st, Bunbury
Bunbury & Dist Ambulance Committee, Bunbury
Bunbury Golf Club, Bunbury
Bunbury Harbour Bd, Vict st, Bunby
Bunbury High School, Bunbury
Bunbury Hospital, Stirling st, Bunbry
Bunbury Lumpers' Union of Wkrs, Vict st, Bunbury

BUNBURY MUNICIPAL CHAMBERS (Chas. B. Vincent, Town Clerk), Stephen St. Telephone: Bunbury 22.

Bunbury Munic Elec Light stn, Princep st, Bunbury
Bunbury Munic Libry, Bunbury
Bunbury Pub Works, Bunbury
Bunbury Race Club, Vict st, Bunbury
Bunbury Repatn Industries, Vic st, Bnby
Bunbury Rifle Club, Bunbury
Bunbury Rds Brd, Vict st, Bunbury
Bunbury Rowing Club, Bunbury
Bunbury S. S. Household Mangmnt, Stirling st, Bunbury
Bunbury S S Manual Trng, Arth st, Bunbury
Bunbury Sailors' Rest, Wollaston st, Bunbury
Bunbury Soccer Club, Bunbury
Bunbury Stevedoring Coy Ltd, 11 Mouatt st, Fre & Bunbury
Bunbury Surf Life Sav Club, Bunbury
Bunbury Tech Schl, Arthur st, Bnbry
Bunbury Tennis Club, Bunbury
Bunbury Theatres Ltd (reg off), Victoria st, Bnbry
Bunbury Traders' Assoc, Vict st, Bunbury
Bunbury Yacht Club, Lovegrove av, Bunbury
Bunbury, Archd R, frmr, Busselton
Bunbury, E R A, graz, Marybrook
Bunbury, Miss E, Middleton Beach
Bunbury, Mrs A M R, Busselton
Bunbury, Mrs Montray, Busselton
Bunce Algernon, Whitfield st, Sth Bassendean
Bunce, Edwd, 5 Congdon st, N Fre
Bunce, Ernst (Bunce Bros), Tambellup
Bunce, Frdk R, Narrogin
Bunce, Geo M (B & Smith), 28 Hutt
Bunce, Jno Chas, 55 Banksia ter, Sth Pth
Bunce Robt N, 56 Guildford rd, Mt Law
Buncle J, frmr, Borden
Buncle, J, fmr, Ongerup
Bundell Wm G, Parker st, S Bassendean
Bunfield, Jas, fmr, Nth Cunderdin
Bungalow Cafe Resdntl, 865 Hay st, Perth
Bunge (Aust) Pty Ltd, grain mchts, 98 St Geo ter, Perth
Bungert, Michd, 51 Franklin st, Ldvlle
Bungey, C, frmr, Borden
Bungey, E R, frmr, Borden
Bungey Ralph, frmr, Borden
Bungna & Marai, metal wrkrs, 74 James st, Perth
Bunker, Geo E, sheep fmr, Tenterden
Bunker, Jas, frmr, Tenterden
Bunker, R N, carrier, Corrigin
Bunker, R N, sheep fmr, Tenterden
Bunker, W T, frmr, Tenterden
Bunn —, 23 Ray st, Highgate Hill
Bunn, Arth W, Sydham st, Belmont Pk
Bunn, Ern, 36 Elvire st, Mid Jctn
Bunn Geo, crpntr, Stirling st, Bunbury
Bunn, Mrs R D, Sydham st, Bel Pk
Bunn Wm G, Surrey rd, Belmont Park
Bunney, A E, clerk, Geraldton
Bunney, Archd, gdnr, Kelmscott
Bunney Archd R, contr, Kununoppin
Bunney, Bryce, Excelsior st, Subi
Bunney, G E, agt, Kelmscott
Bunney, Mrs Emma, Arden st, E Perth
Bunney, Syd, 27 Jos st, Wemb Pk, Ldrvle

BUNNING BROS. LTD., 49-61 Charles St., W. Perth. Tels.: B 2194-5 & B 3530. Timber Merchants, Sawmillers and Builders' Suppliers. And at Fremantle, Bunbury, Collie, Kalgoorlie, Wiluna, Laverton, Reedy, Muja, Argyle & Yornup.

Bunning, Chas R, 43 View st, Pept Gr
Bunning J W, 106 Mounts Bay rd, Prth
Bunning, Robt (B Bros), Palmerston st, Buckland Hill
Bunny Bros, timber yds, Laverton
Bunny K, 19 Alexander st, W Ldrvle
Bunny, Mrs, fmr, Williams
Bunsell, Mrs L, 201 Gloucester st, Vict Park
Bunsell, Mrs Susanah, 67 John st, N Fre

Bunsell, Nrmn, btmkr, 45 Market st, Fre
Bunsell, Richd F, 7 Swansea st, Vic Pk
Bunsell, Wm A, 9 North ter, Boulder
Bunt, Archd, 395 Rly par, Mylnds
Bunt, Arth, fire stn, Suburban rd, S Pth
Bunt A W, 14 Victoria st, Mid Jnctn
Bunt, J J, fmr, Balingup
Bunt, W J, const, Turkey Crk
Bunter, Benj, senr, frmr, Nanson
Bunter, Chas H, 15 View ter, Bicton
Buntine, Robt E, 53 Duke st, Plympton
Buntine, Dr W A, Princ Hale School, Havelock st, Perth
Bunting, A, frmr, Red Lake
Bunting Alfd H, 3 Waugh st, N Perth
Bunworth D, Wedin
Bunyan, W, miner, Norseman
Burbidge —, mine owner, Marvel Loch
Burbidge, Arth, 168 Carr st, Ldville
Burbidge, J W, Jctn Htl, Gascoyne Jctn
Burbidge, Ven Archdeacon Wm (Eng), Wagin
Burch Fredk, frmr, Group 65, Jardee
Burchall, Robt, 87 Alma rd, Nth Prth
Burchall, Wm, 17 Hampshire st, V Pk
Burcham, Percy C, 17 Kent st, Vict Prk
Burcham, Wm E C, painter, Spencer st, Bunbury
Burchell E A, mxd bus, 216 Rlwy ter, Maylands
Burchill, Geo O, 12 Waugh st, W Prth
Burdekin, G, frmr, Latham
Burden, Hy, Helen st, Bellevue
Burden Hy C, 3 Leslie st, Norwood
Burden, Mrs, Lockhart st, S Perth
Burden, Mrs M J, store, Preston Pt rd, Richmond
Burden, Sept, Crowther st, Bayswater
Burdett Mrs, 1298 Hay st, Perth
Burdett Mrs, 100 Mounts Bay rd, Perth
Burdett, Mrs B D, mllnr, 718 Hay st, Perth
Burdge, N A, 10 Gardner st, S Perth
Burdin D, Kelmscott
Burdon, —, Inspr Agric Bnk, Gabbin
Burdon, Jno J, James st, Bassendean
Burdon S, Manning rd, S Perth
Burdon Wm, 102 Edward st, E Perth
Burdus Stan G, 69 Ocean rd, Cott
Burekup Progress Assn, Burekup
Burfein, Albt P, blksmth & coachbuilder, Kellerberrin
Burford, Albt E, mxd bus, 212 Lake st, Perth
Burford Alfd, 135 Stirling st, E Perth
Burford Jno G, 44 Gwenyfred rd, S Pth
Burge, Bert, confr, Suburban rd, S Prth
Burge, Cecil, 194 Eighth av, Mylnds
Burge, Chas F, Whitefield st, Bassendean
Burge Hy S, 37 Victoria st, Bcklnd Hill
Burge Jas, frmr, Group 44, Busselton
Burge Jno G, 105 Third av, Mt Law
Burge, Les, 11 Padbury ter, Mid Jctn
Burge L E, btchr, 70 Helena st, M Jnctn
Burge Oscar S, Darlington
Burge, Percival, Napier st, Clrmnt
Burges Bros, fmrs, Mullewa
Burges, Arth, Oakabella, Northampton
Burges G L, Meenaar
Burges, Irwin, stn owner, Irwin
Burges, I C, agt, Dongarra
Burges, Lockier C, jun, Howatharra
Burges, Miss L M, post mstr, Howatharra
Burges, P Newton, frmr, Burges Siding
Burges, R E, frmr, Meckering
Burges, Richd, frmr, Menaar
Burges, S E, frmr, Meckering
Burges, S L, Geraldton
Burges, Thos H, 15 Brisbane st, E Perth
Burges, Wm G, frmr, Burges Siding
Burgess A, 20 Norwood st, E Perth
Burgess, A S (B Bros), Mullewa
Burgess Alan L, 8 Yilgarn st, Subi W
Burgess, Alex G, 12 William st, Subi
Burgess Alfd T, 14 Davies st, Bcnsfld
Burgess, Alfd T, 91 Jenkin st, B'field
Burgess, Alick, frmr, Lake Brown
Burgess, Allan L, 6 Yilgarn st, Sub
Burgess, Archd E, 56 Hampshire st, Vict Park
Burgess, Arth J, 114 Vincent st, N Prth
Burgess, B F, 106 Crawford rd, Mylnds
Burgess Cecil G, 64 Thomas st, Ned Pk
Burgess, C B (B Bros), Mullewa
Burgess, C F, blksmth, Kojonup
Burgess, Chas, frmr, Moonyoonooka
Burgess C R, 122 Derby rd, Subi
Burgess, Claude, 27 Cheetham st, Kalg
Burgess E, solr, Wiluna
Burgess, Edwd J, 225 Brisbane st, Prth
Burgess E T J, 113 Broadway, Ned Pk
Burgess, F, frmr, Popanyinning
Burgess F G, 7 Banksia ter, S Perth
Burgess Frank, Ness rd, Applecross
Burgess Hy P, 55 Tyrell st, Ned Pk
Burgess, Horace H, 67 Central av, Mylnds
Burgess, J C, frmr & grzr, Dongarra
Burgess, Jas, 497 Murray st, Perth
Burgess, Jas W, 102 Loftus st, Ldrvle
Burgess, Jno, fmr, Geraldton
Burgess, Jno, frmr, Moonyoonooka Siding
Burgess, Jno, Norseman st, Vict Pk
Burgess Jos, 175 Park st, Subiaco
Burgess, Jos E, Third av, Bsndn
Burgess Les, 108 Rutland av, Vic Park
Burgess Miss I, apts, 355 Hay st, Perth
Burgess, Miss L, ldies tlt sln, 713 Hay st, Perth
Burgess, Miss M, 226 Adelaide ter, E Pth
Burgess Miss M, 137 Edward st, E Prth
Burgess, Miss V, 216 Frem rd, S Prth
Burgess, Mrs H, 46 Mts Bay rd, Perth
Burgess, Mrs I, 98 Salisbury st, Subiaco
Burgess Mrs M S, 30 Colin st, Perth
Burgess Mrs May, Kelmscott
Burgess, Mrs S A, 66 King Wm st, Bayswater
Burgess R J, 216 Central av, Mylnds
Burgess Richd, Herdsman Lake Settlement, Ldrvle
Burgess, Richd, 17 Moran st, Boulder
Burgess, Stan C, 150 Piesse st, Boulder
Burgess Thos, frmr, Moonyoonooka
Burgess, Thos H, 15 Brisbane st, E Perth
Burgess, Wltr J, 6 Loftus st, Perth
Burgess, Wm, 42 Mt st, Perth
Burghall Mrs Mary M, 106 Broome st, Highgate Hill
Burghall V, 15 Manchester st, Vict Pk
Burghall W J, 141 Edward st, E Perth
Burgin Arth, frmr, Narembeen
Burgn, C, frmr, Jaloran
Burgoyne, E, frmr, Ardath
Burgoyne, Geofrey L, 19 Kings rd, Subi
Burke, Pty Ltd, T M, est agts, 62 St Geo's ter, Perth
Burke —, 58 Norfolk st, N Perth
Burke, Algar C, 72 Bennett st, E Perth
Burke, Arth E, 76 Rly ter, Mylnds
Burke, F W, dntst, 367 Fitzgerald st, Nth Perth
Burke, Frank H, 22 Stuart st, Perth
Burke Frank T, 56 Redfern st, N Prth
Burke, Fred, 53 McMaster st, Vict Pk
Burke, Hy, 70 Richmond st, Ldrvlle
Burke J A, 51 Norfolk st, Fre
Burke, Jas, 85 Cambridge st, Leederville
Burke Jas E, 108 Rlwy st, Cott
Burke, Jno, blksmth, Tammin
Burke, Jno F, 58 Anzac rd, Mt Haw
Burke, Leo, 3 Gregory st, Wembley Park
Burke, M, Racecourse htl, Belmont
Burke, Michl, Elvire st, Mid Junctn
Burke, Miss C, George st, Kalg
Burke, Mrs Waterloo st, Osb Prk
Burke, Mrs A, 78 Saakespeare st, Mt Hawthorn
Burke Mrs A, 17 Longroyd st, Mt Law
Burke, Mrs C, 52 Lindsay st, Perth
Burke, Mrs Eliz I, 372 Cambridge st, Leederville
Burke Mrs G, 18 Teague st, Vic Park
Burke Mrs H, aprtmnts, 15 Murray st, Perth
Burke Mrs Jane, 37 Clifton st, Ned Pk
Burke Mrs Jessie, 1179 Hay st, Perth
Burke, Mrs K, 28 Carnac st, Fre
Burke Mrs K, 65 Jenkin st, Sth Fre
Burke Mrs M, drsmkr, 423 Hay st, Subi
Burke Mrs M, 56 Fre rd, Vic Park
Burke Patk, dairy, Canning Vale, Cannington
Burke Patk, 5 Turner st, H Hill
Burke, Peter, carrier, 256 Fitz st, Prth
Burke R V, 48 Bedford av, Subi
Burke, Spencer B, 58 Mts Bay rd, Pth
Burke Thos, Spencer rd, Kenwick
Burke, Thos H H, fmr, Baandee
Burke Vic L, 6 Bolton st, E Fre
Burke W J, 232 Brisbane st, Perth
Burke, Wm, Bristol av, Bicton
Burke Wm F, 33 Pennant st, N Perth
Burke, Wm H, 253 Berwick st, Vic Park

WISE'S DIRECTORIES
KNOWN THROUGHOUT
—THE WORLD—

Burke, Wm J, 148 Charles st, Perth
Burkett & Court, accts, 44 St Geo ter, Perth
Burkett and Gostelow, chartered accountants (Aust), Carnarvon
Burkett & Son, R, boring contrs, 39 Tenth av, Maylands
Burkett, Jas, 17 Brown st, Subi
Burkett, Jas, 110 Smyth rd, Ned Park
Burkett, Jas, 39 Tenth av, Mylnds
Burkett, L, 18 Tenth av, Maylands
Burkett, Miss M, tchr mus, 41 Tenth av, Maylands
Burkett, Mrs May, 4 inlayson st, Subi
Burkett, Richd, Sixth av, Maylands
Burkett, Richd, Tenth av, Maylands
Burkin, A B, frmr, Kojonup
Burkin, Alfd, fmr, Slab Hut
Burkin, Chas, miner, Norseman
Burkin, E E, frmr, Kojonup
Burkin, Ernest, fmr, Slab Hut
Burkin G W, junr, frmr, Kojonup
Burkin G W, senr, frmr, Kojonup
Burkin, Harry, 92 Third av, Mt Law
Burkin, J I B, frmr, Kojonup
Burkin, Jas, eng driv., Toodyay
Burkin, Jas, fmr, Slab Hut
Burkinshaw, Geo, gravel mcht, Glen Forrest
Burkitt F W, 39 Armagh st, Vic Pk
Burkitt, G W, 2 Basinghall st, Vic Pk
Burkitt, H C, town clerk, Narrogin
Burle, Lewelyn H, 41 Pakenham st, Nrwd
Burley F, mxd bus, 2 George st, E Fre
Burley F T, stre, 50 East st, E Fre
Burley, J, frmr, Bullsbrook
Burley J, prspctr, Peak Hill
Burley, Jos L, lthr gds mfr, 33 Stirling st, E Perth
Burley, Jos S, 130 Adel ter, E Pth
Burley, Mrs A, 8 Anthony st, S Perth
Burley Syd J C, 27 Leura st, Ned Park
Burley Wltr D, 2 Sydney st, Mt Haw
Burley, Wm G, Wilson st, Bsndn
Burlingson, A O, 116 Second av, Mt Law
Burlinson H, est agt, 44 St Geo ter Perth
Burlinson, Hor F, 5 Ocean st, Cott
Burlinson, Lionel, Langham st, Ned Pk
Burlinson, Mrs A, 39 Elizbth st, S Pth
Burlinson Mrs A, princ Art Moderne Dresscutting Studio, 76 Wm st, Perth
Burlinson R L, chmst, Narembeen
Burlinson, Reg, cycle agt, 492 Beaufort street, H Hill
Burlton, Eric C, 83 Royal st, E Perth
Burmeister, Hans H, fmr, Lower Chittering
Burmingham, W P, med pract, 140 Ellen st, Fremantle
Burmister, Cliffd, 2 Evelyn rd, Claremont
Burn, Geo, frmr, Gabbin
Burn, Jas, tea rms & store, Gabbin
Burn, Mrs A, 38 Perth-Fre rd, Cott
Burn, Mrs Ada, Gugeri st, Clrmnt
Burn Mrs A, 36 Brighton st, Cott
Burn, Reg A, frmr, Blmnt av, Blmnt Pk
Burn, Robt, 128 Brisbane st, Perth
Burnbury H, Marmion st, Palmyra
Burnell & Co, Norman L, indntrs and mrchts, 13 Queen st, Perth
Burnell, Ed, Ivanhoe GM, Boulder SS
Burnell, Herbt J, fmr, Dandarragan
Burnell, Norman L, 76 Victoria av, Clrmt
Burnell, Wm A, Spencer st, Bunbury
Burnes, Mrs G, King st, Bayswtr
Burness, Hector, govt stn mgr, Turkey Creek
Burnet, A J, frmr, Cranbrook
Burnet, F X, mgr Waldorf Soda Fountain, 811 Hay st, Perth
Burnett Bros, frmrs, Arthur River
Burnett, Smith & Co, invest brkrs & bldrs, 44 St Geo ter, Perth
Burnett —, 44 Hovia ter, S Perth
Burnett, A R, frmr, Manjimup
Burnett Alex, baker, 25 & p r 23 Preston st, S Perth
Burnett, Alfd, fmr, Dandarragan
Burnett, Chas H, 106 Beatty av, Vic Pk
Burnett, D J, chmny sweep, Bunbury
Burnett, Dorothy Vivian, tchr, Narrogin
Burnett, F, 178 St Geo ter, Perth
Burnett, Fredk, dent, 56 Wm st, Perth
Burnett, Fredk, 52 Ivanhoe st, Bssndn
Burnett, G B, asst stn mstr, Carlisle Rly stn, Bank st, Vict Park
Burnett, Geo G, 4 Hooper st, Perth
Burnett, H, 39 Arlington av, S Prth
Burnett, H E, slaughterman, Spearwood
Burnett, Herbt E, Bibra rd, Hmltn Hl
Burnett, J, sec Rd Bd, Dandaragan
Burnett, Jas, Wisbeck st, Byswater
Burnett J P, 61 Farnley st, Mt Law
Burnett Mrs C F, 6 Carnac st, Fre
Burnett, Mrs E, 85 Stuart st, Maylands
Burnett Mrs E, 2 Ditcham st, Cott

Burnett, Mrs J J, 19 Colin st, Perth
Burnett, Richd E, frmr, Buisbrook
Burnett, S G, contractor, Moora
Burnett, Wm, Cooke rd, Hamilton Hill
Burnett, Wm, Stock rd, Hamilton Hill
Burnett, Wm, 73 Third av, Mt Lawley
Burnett Wm J, Wanneroo rd, Osborne Pk
Burnham, Bert, 11 Normanby st, Mylds
Burnham, Edwd, 3 Geddes st, Vict Pk
Burnham, Hy, 255 Cambridge st, W Leederville
Burnham J, est agt, 191 Murray st, Prth
Burnie Dvd, 36 Norfolk st, N Perth
Burns, Philp & Co Ltd, mchts, William st, Fremantle, & brs
Burns, Alfd J, Burnside st, Byswater
Burns Arch, carptr, Carnarvan
Burns C T, labr, Moora
Burns Cyril T, 85 Grant st, Cott
Burns, David, Fifth av, B'field
Burns, E E, frmr, Lake Grace
Burns Edwd, 437 Charles st, Mt Haw
Burns, Fred A, 263 Suburban rd, S Prth
Burns, Geo Wm, 50 Beatty av, Vict Pk
Burns, Rev H M (Pres), Hay st, Perth
Burns, H M, med prac, 404 Rokeby rd, Subiaco
Burns, Hugh, mtr gar, 10 Stirling hghwy, Cottesloe
Burns, Isaac, 182 Seventh av, Maylds
Burns J, saddler Carnamah
Burns Jack, 19 Edward st, Bellvue
Burns, Jack, 137 York st, Subiaco
Burns J W, 47 Duke st, E Fre
Burns, Jas V, fmr, Doodlakine
Burns, Jno, blksmth, Bullfinch
Burns J H, 171 Townshend rd, Subi
Burns Jos, 329 High st, Fre
Burns, Leon H, 30 Johnston st, Pep Grove
Burns Mrs A, 178 Barker rd, Subi
Burns Mrs A, fncr & jwllr, 82 Rokeby rd, Subiaco
Burns, Mrs, Brown Hill
Burns, Mrs Annie, 6 Vict st, Buckland Hll
Burns, Mrs E, 84 John st, N Fremantle
Burns Mrs H, 85 Grant st, Cott
Burns, Mrs L, Queen's rd, Sth Guildford
Burns, Mrs M, 29 Duke st, Plympton
Burns Mrs Mary E, 31 Lawler st, S Prth
Burns, Mrs Molly, 7 Murray st, Bayswater
Burns O, 53a Shakespeare st, Mt Law
Burns Ralph, 78 Kent st, Vict Park
Burns Robt, 16 Thelma st, Perth
Burns, Patk, 7 Boreham st, Cott
Burns, Robt, trainer, Guildford rd, Redcliffe
Burns, Robt L, 7 Collie st, Fremantle
Burns, Robt W, 77 Thomas st, Subiaco
Burns Saml, 32 Alfred st, Ldrvle
Burns, Saml A, 26 Millen st, Bldr
Burns, Sid R, 136 Ninth av, Maylands
Burns Thos A, 1 Redfern st, Subi
Burns, Thos W, Moora
Burns, W, frmr, Gunyidi
Burns, W, Moora
Burns, Rev W R (Eng), Pinjarra
Burns, Walter L, Thomas st, Ned Pk
Burns, Wltr R, 23 Chester st, Subi
Burns, Wm, 41 Armagh st, Vict Park
Burns Wm, 11 James st, Perth
Burns, Wm, 47 Nash st, E Perth
Burns, Wm, 59 Temple st, Vict Pk
Burns, Wm J, 71 Coghlan rd, Subiaco
Burns, Wm Jno, 59 Peel st, Jolimont
Burns W P, 103 Victoria st, Buck Hill
Burnside, B B, med pract, Nornalup
Burnside, Barclay, frmr, Lake Brown
Burnside, Bruce, med prac, Denmark
Burnside, K, fmr, Circle Valley
Burnside Mrs B, 24 Trafalgar rd, E Pth
Burnside, Mrs G, guest hse, Nornalup
Burnside Mrs M A, Raploch, Brookton
Burnside, Mrs R B, 139 Forrest st, Pep Grove
Burnside, Robt S, Byford
Burnside Wm (Bennett & B), 62 Staton rd, Rhmnd
Burnside, Wm, fitter, Byford
Burnside Wm R, 30 Grant st, Cott
Burns, Mrs A, Gugeri st, Clremt
Burr, C, frmr, Kellerberrin
Burr Hy, 2 Guildford rd, Mt Law
Burrage J C, 43 Normanby st, Mylnds
Burrage, L, Bulong htl, Bulong
Burrage, Lewis, Goldfields Group Htl, 58 Piesse st, Bldr
Burrell, A J H, 7 Swansea st, Vic Park
Burrell C H, Quairading
Burrell Mrs Mary, 28 Carr st, Perth
Burridge & Pearson Ltd Les, est agts, 49 Wm st, Perth
Burridge & Warren Ltd, mchts, 69 King st, Perth
Burridge, Geo, frmr, Tambellup
Burridge, Herbt, 251 Mandurah rd, S Fre
Burridge Leslie, 58 Lawley cres, Mt Lawley
Burridge, Les, mortg broker, AMP, Wm st, Perth
Burridge Mrs Margt, 157 Stirling hway, Clrmnt
Burrill, G, frmr, Albany
Burrill, Wltr, 267 Albany rd, Vict Pk
Burroughs Ltd, addding machines, 671 Hay st, Perth
Burroughs Chas, 140 Marmion st, E Fre
Burroughs, Hy J, 220 Eighth av, Mylds
Burrow, R S, btmkr, York
Burrowes, Chas, 26 Hamilton st, Plympton
Burrows C, prntr & stnr, 534 Hay st, Perth
Burrowes, Robt J M, Beverley
Burrows & Co., M, electr hting experts, 7 Queen st, Perth
Burrows, A F J, 79 James st, Guildford
Burrows Albt J, 44 Zebina st, Nrwd
Burrows, Benj, Gwenyfred rd, S Prth
Burrows, C F, prntr & stnr, 79 High st, Fremantle
Burrows, Chas W B, Fifth av, Bsndn
Burrows E, confr, 29 John st, Cott
Burrows F, 59 Stirling hway, Clrmnt
Burrows, Fredk Wm, 49 Kimberley st, Ldvlle
Burrows, Geo, bldr, 16 Saladin st, Clrmnt
Burrows, Geo, 111 Lawler st, Subi
Burrows, Geo, 96 Ninth av, Maylands
Burrows, H, frmr, Harvey
Burrows, H, frmr, Kojonup
Burrows, H, frmr, Uduc
Burrows, H H, frmr, Quairading
Burrows, H J, vet surg, 59 Fitzgerald st, Northam
Burrows Hy, 11 Ethel st, Gldfrd
Burrows H J, 17 Neville rd, Clrmnt
Burrows Herbt, 14 Judd st, S Perth
Burrows, J W, 20 Plain st, E Perth
Burrows, Jas, 16 Hubert st, Gdlfrd
Burrows, Jas H, Bridgetown
Burrows, Jas H, frmr, Manjimup
Burrows Jas J, 43 Rupert st, Subiaco
Burrows, Jno, 75 Cambridge st, Ldrvle
Burrows, Jno, 135 Rokeby rd, Subi
Burrows, Miss C M, fmr, Stretton
Burrows, Montague, Lillian st, Cotts
Burrows, Mrs E, 26 Eileen st, Bssndn
Burrows, Mrs E, 104 Helena st, Gldfrd
Burrows, Mrs Ethel, 218 Adel ter, E Prth
Burrows, Mrs I, 62 Fourth av, Mt Law
Burrows, N, miner, Leonora
Burrows, N J, storekpr, Wickepin
Burrows Syd, 16 Rushton rd, Vic Park
Burrows, Syd E, 4 Canning rd, Rhmnd
Burrows, Thos, Leonora
Burrows, Thos, 179 Onslow rd, Subi W
Burrows W G, 3 Pamment st, N Fre
Bursill, Mrs J E, 25 Broad Arrow rd, Kalgoorlie
Burston, J F, 11 Amherst rd, Mid Junct
Burston, Jos, 55 Bourke st, Leederville
Burt Bros, Peedamulla stn, Onslow
Burt & Son, A E, pstrlsts, Oudabunna Stn, Payne's Find
Burt's Billiard Rm, 778 Hay st, Perth
Burt, A T, mgr Oudabunna Stn, Yalgoo
Burt, Alfd E, Adel ter, E Pth
Burt, Archd J, Rly par, Maylands
Burt, E M, grocer, Geraldton
Burt, Edwd, 30 Federal rd, Kalgoorlie
Burt Edwd J, 231 Park st, Subiaco
Burt Geo H, pstrlst, 104 St Geo ter, Perth
Burt Geo H, Yinatharra stn, Carnawon
Burt, H J, 12 Stone st, S Perth
Burt, J C, prspctr, Mt Magnet
Burt, Jno, Black Flag rd, Coolgardie
Burt, Jno, 51 Wasley st, N Perth
Burt, Jno V, 56 Frncs st, Perth
Burt, Mrs C, Leonard st, Vict Pk
Burt Mrs Fredk, 40 Mount st, Perth
Burt, Mrs G, 231 Park st, Subi
Burt, Mrs Martha A, 10 Wright st, High-
Burt, Mrs P, 26 McMillan st, Vic Park
Burt, Regnld, 53 Lawley Cres, Mt Lwly
Burt, Thos, dir Perth Academy, 49-63 Royal Arcade, Perth
Burt Thos, 10 Hensman rd, Subi
Burtenshaw A G, Preston Pt rd, E Fre
urtenshaw, Edwd G, 19 Kelvin st Mylnds
Burtenshaw R, 52 Queen Vict st, Fre
Burtenshaw R, 78 Philip rd, Clrmnt
Burtenshaw, Sidney V, 146 Holland st, Fremantle East
Burtenshaw, Stephen, 1 Stirling rd, Clmt
Burton —, 170 Hensman rd, Subiaco
Burton —, 111 Smith st, H Hill
Burton Rev Canon A (Eng), 1 Willis st, Buckland Hill
Burton, A S, ppr Davies-Franklin agcy, 178 Wm st, Perth
Burton, Alfd H, 6 Weld st, Claremont
Burton, Arth, Prince st, Queen's Park
Burton, Arth R, frmr (Group 17), Nuralingup
Burton Bert C, 29 Battle st, Bcklnd Hl
Burton, Chas, Albany
Burton Claude E, frmr, Group 103, Northcliffe
Burton, Dvd, btchr, King William st, Bayswater
Burton Dvd, 14 Roberts st, Bayswater
Burton Edwd, 89 York st, Subiaco
Burton, Edwd S G, 27 Pangbourne st (Emerald Hill Est), W Ldvlle
Burton F, 13 Victoria av, Claremont
Burton, F C, fisherman, Geraldton
Burton Frank, 112 Fifth av, Mt Law
Burton, Fred, Centre st, Queen's Park
Burton, Fredk R, Parker st, Richmond
Burton, Geo, 15 Woodbrdge ter, Mid Jnct
Burton Geo E, 27 Byers rd, Mid Junct
Burton Geo M, 37 Hopetoun ter, Subi West
Burton Geo S, 16 Cambridge st, Ldrvle
Burton H J T, 5 James rd, Swnbrn
Burton, Hy, fmr, Dindiloa
Burton Herbt G, store, Kununoppin
Burton, Horace A, 60 Loch st, Clrmnt
Burton Howard, 170 Hensman rd, Subi
Burton, J, mtr mech, Esperance
Burton, J D, frmr, Grp 64 Busselton
Burton L A, 1 Quarry st, Fre
Burton, Les, 55 Fitzgerald st, Prth
Burton Mrs A C, 55 Inverness cres, Mt Law
Burton, Mrs L, 68 Ellen st, Fre
Burton, Mrs Margt, mix bus, 55 Fitzgerald st, Perth
Burton, Mrs Sarah, 110 Richmond st, Ldvl
Burton O M, mxd bus, 211 Albany rd, Victoria Park
Burton P A, 49 Govt rd, Neds
Burton R J, acct, 151 Hannan st, Kalg
Burton, R W W, 79 Monument st, Buckland Hill
Burton, Richd, fisherman, Grldton
Burton, Robt, 25 North st, Mt Law
Burton Skipper H J, 12 Griver st, Cott
Burton, Thos, East st, Mt Haw
Burton, Thos, Wharf st, Queen's Park
Burton, Thos A, 180 Barker rd, Subi
Burton, Thos C, 2 Curedale st, Bcnsfld
Burton, W, frmr, Gabbin
Burton, Wltr P, btchr, 453 Nwcstle st, F
Burton, Wm, 48 Bourke st, Piccadilly
Burton, Wm, St Kilda rd, Belmont Pk
Burton, Wm A, graz, Denninup Vale
Burton, Wm F, 10 Forbes st, Perth
Burton Wm N, 235 Rway rd, Subiaco
Burton, Wm R, com agt, 92 Egan st, Kalgoorlie
Burtons Mrs O, apts, 472 Hay st, Perth
Burvill, Alfd, fmr, Albany
Burvill Mrs E, 16 Bay View rd, N Prth
Burvill Mrs E, 49 N Beach rd, Mt Haw
Burville, Geo, frmr, Elleker
Burwach, Jno, Ford st, Coolg
Burwash Jno, 92 Wilson st, Kalg
Burwood H R, 12 Aurelian st, Palmyra
Burwood, Wm, 55 Adrian st, Palmyra
Bury, G C, med supt Heathcote Hosptl, Duncraig rd, Applecross
Bury Geo E, 117 Berwick st, Vict Pk
Bury Mrs T, 226 Berwick st, Vic Park
Busby, T F, frmr, Group 77, Busselton
Busby, Rev T W (Eng), Narambeen
Busch & Son, frmrs, Wagin
Busch, Bertram J, 15 Sinclair st, S Fre
Buschka, Carl, 60 North Beach rd, Mt Hawthorn
Buscombe, Davd A, 28 Flinders st, Mt Hw
Buscombe, G, 10 Viveash rd, Mid Junct
Buscombe, R K, 101 Colin st, Perth
Buscombe Francis, 20 Gladstone st, E Perth
Buscumb F, 99 Kimberley st, Ldrvle
Buscumb G E, 109 Kimberley st, Ldrvle
Buse, Mrs J M, 58 Nelson cres, E Perth
Bush & Co Ltd W J, manfg chmsts, 882 Hay st, Perth
Bush A, 57 Chester st, Sth Fre
Bush, Alb E, orchdst, Low Chitrng
Bush A J, 139 Harold st, H Hill
Bush Anthony J, 372 Stirling st, Highgate Hill
Bush Chas J, 55 Iolanthe st, Bassndn
Bush F, frmr, Muchea
Bush, Frank, gdnr, Bullsbrook
Bush G S, 349 Roberts rd, Subi
Bush Horace, 230 Brisbane st, Perth
Bush, Mrs E, Cobden st, Bayswater
Bush, Mrs S A, 44 Chester st, S Fre
Bush, Norman F, Hare st, Pic
Bush, Norm F, 36 Teddington rd, Vict Pk
Bush, Robt V A, Group 51, Margaret
Bush Violet H, 67 Carnarvon st, Vict Pk
Bush, Wm, 21 Kelvin st, Mylnds
Bush Wm Russell, 26 Kershaw st, Subi

Bushalla Eliz, Narrogin
Bushalla's Cordial Factory, Narrogin
Bushby, J, frmr Group 92, Denmark
Bushby, Stan, 33 Enfield st, Vic Pk
Bushby T F, frmr, Group 70, 13 Mile, Peel Est
Bushby Thos W, 122 Hubble st, E Fre
Bushby, Wilfred, 12 Leviathan st, Bldr
Bushby, Wm J, 130 Sewell st, Plympton
Bushell, Chas, 44 McCourt st, Leederville
Bushell Ethelbert S, 1 McCarthy st, H. Hill
Bushell, Ernst, mgr Abbey Flats Ltd (The), St Geo ter, Perth
Bushell Hy E, 148 Gloster st, Subi
Bushell, Harry, frmr, Waterloo
Bushell, J C, frmr, Watheroo
Bushell, Jno, frmr, Namban
Bushell Mrs R M, 47 Colin st, Perth
Bushell, Mrs R M, managrs Abbey Flats Ltd, St Geo ter, Perth
Bushell Mrs Z, hrdrsr, tob & confr, 824 Hay st, Perth
Bushell W J, bldr, 85 Bagot rd, Subiaco
Bushells Ltd, tea mchts, 37 King st, Prth & Queen Vict st, Fre
Bushells, Bert, motor gar, 575 Beaufort st, H Hill
Busher E, (rear) 133 South ter, Fre
Busher, Hy, frmr, Dardanup
Busher, Jno, frmr, Waterloo
Busher, S L, Geraldton
Busher, Thos, frmr, Dardanup
Busher, Thos, frmr, Waterloo
Business & Financial Advisory Co, 133 St Geo ter, Perth
Business Merc Agency, 194 St Geo ter, Perth
Buss, G S, frmr, Grp 25, Jarnadup
Busse, Hy, 73 Bank st, Vic Pk
Bussell A J, fishmonger, Busselton
Bussell Chas, 51 Nicholson rd, Subiaco
Bussell, F A, frmr, Busselton
Bussell, Fredk, frmr, Margt River
Bussell, Miss E, frmr, Margt River
Busselton Bowling Club, Busselton
Busselton Chamber of Commerce, Busln
Busselton Hosp, Busse.ton
Busselton. Mtr & Eng Works, Busselton
Bussenschutt, C, frmr, Carnamah
Bussola Macaronia Co Ltd, 126 Hay st
Bussola Mrs E M, 87 Gldfrd rd, Mylnds
Buswell, Albt, Fielder st, S Bnbry
Buswell, Albion J C, Fielder st, Bunby
Buswell Arth W, Vasse rd, Bunbury
Buswell Claude H, Fielder st, Sth Bnbry
Buswell, E, 256 Eighth av, Maylands
Buswell Jack, 14 Rlwy st, N Fre
Buswell Llewellyn J, Wittenoom st, Bunbury
Butchart Aubrey M, 37 Gresham st, Vict Pk
Butchart, Hugh, Buckland av, Buckland Hill
Butchart, Jno J, Frncs ter, Buckland Hill
Butchart, Mtld, Harris st, Plmyra
Butcher Bros, Hill Springs Stn, Carnarvon
Butcher, Frnk & Myles, miners Collie
Butcher, J & C, Carnarvon & Meebenie Stns, Murgoo, (off) 98 St Geo ter, Pth
Butcher, L and N, drymn and frtgrwr, Armadale
Butcher, Alfd, 212 Central av, Mylnds
Butcher C L, frmr, Pithara
Butcher, Chas J J, frmr, Lake Brown
Butcher Edgar, frmr, Beverley
Butcher, Edw W, 19 Joseph st, W Ldvlle
Butcher, Frank G, Marmion st, Plymp
Butcher, Fred C, btchr, 52 Dane st, Vict Park
Butcher, Fredk Wm, 137 Seventh ave, Maylands
Butcher, Herbt E, frmr, Bruce Rock
Butcher, Horace, 304 Onslow rd, Subi W
Butcher Hugh J, frmr, Marradong
Butcher, Jas (J & C B), Murgoo
Butcher, Jno A, Ida st, Bassendean
Butcher, Jno R, Ida st, Bassendean
Butcher, L, frmr, Coomberdale
Butcher, L, frmr, Moora
Butcher, Lancel, frmr, Marradong
Butcher, Mrs, 82 Crawford rd, Maylds
Butcher, Mrs Eliz, 95 Raleigh st, Vict Park
Butcher, Mrs Rachel, 35 Lichfield st, Vict Park
Butcher, Myles H, miner, Collie
Butcher, Oscar J, frmr, Pithara
Butcher, Roy (B Bros), Mt Kokeby
Butcher T W, frtr, 64 Fitzgrld st, Nthm
Butcher, W, frmr, Bowgada
Butcher, W E, frmr, Benger
Butcher, W J, "Yarraguin," Cue
Butcher Wm, Warrant Officer, Clayton st, Bellevue
Butler Bros, fmrs, Mullewa
Butler —, 18 Esperance st, Vic Park
Butler, A, frmr, Gillimanning
Butler, A, frmr, Tenindewa
Butler, A E, 22 Kimberley st, Ldrvle
Butler, A W, Maranalga Stn, Payne's Find
Butler, Alexr, 141 Holland st, Fre E
Butler Arth C, frmr, Wagin
Butler, Bertrm H, frmr, Bruce Rock
Butler Rev C E (Meth), 127 Stirling hway, Clrmnt
Butler, C O, asst lightkpr, Cape Naturalst Busselton
Butler, Chas, 136 Rly par, Leederville
Butler, Chas, 25 Violet st, Perth
Butler Chas H, 25 Violet st Perth
Butler, E, fmr, Shackleton
Butler E, 39 Tareena st, Ndlnds
Butler, E E, mech, Merredin
Butler, E J, wtchmkr, Narrogin
Butler, Edwd A, Lane st, Bldr
Butler, Ernst E, mus tchr, 24 Crandon st, Fre
Butler F, frmr, Bodallin
Butler, F frmr, Emu Hill
Butler, F C, frmr, Perenjori
Butler Frank, 104 Carr st, W Perth
Butler, G J, financr, 97 St Geo ter, Perth
Butler, Geo, fmr, Babakin
Butler, Geo, junr, frmr, Kondut East
Butler H, Belele stn, Meekatharra
Butler, H, frmr, Mornington Mills
Butler, Harry, stckmn, Dandarragan
Butler H W, Clydesdale st, Como
Butler, Herbt, Hewitt st, Kalg
Butler, Herbt W, 5 Lincoln st, H Hill
Butler, J, frmr, Killimanning
Butler, J, frmr, Yealering
Butler, J, Roberts rd, Osborne Park
Butler, J C, frmr, Wickepin
Butler, J H, eng dvr, Geraldton
Butler, J R, see RSS & NILA, St Geo ter, Perth
Butler J W, chmst, 147 James st, Gldfrd
Butler, Jack, 173 Aberdeen st, Perth
Butler, Jas, Mogumber
Butler, Jas, 308 Stirling st, E Perth
Butler Jas P, 8 Clotilde st, E Perth
Butler J P, 72 Rlwy st, Cott
Butler, Jno, frmr, New Norcia
Butler, Jno A, mgr, York
Butler Jno F, mine owner, Meekatharra
Butler Jos, Moore st, Bunbury
Butler, Jos T, stre, 23 Gallipoli st, Vict Pk
Butler, L L, frmr, Erikin
Butler, Lawrence, 10 Flinders st, Mt Haw
Butler, Leon J W, Mounts Bay rd, Perth
Butler, M G, fmr, Kellerberrin
Butler Matthew, 9 Rushton rd, Vict Pk
Butler, Miss E, Subiaco Hsehld Mangmt Centre, Bagot rd, Subiaco
Butler Miss Ellen, 23 Victoria sq, E Pth
Butler, Miss L C V, 348 Bagot rd, Subi
Butler Miss M, Frobisher st, Osb Park
Butler Mrs A B, mxd bus, 23 Vict av, Claremont
Butler Mrs A C, mxd bus, Perth rd, Bassendean
Butler Mrs C, 15 Banksia ter, S Perth
Butler, Mrs Daisy, 375 Lord st, E Perth
Butler Mrs E, 18 Windsor st, E Perth
Butler Mrs Fanny, 50 Queen st, Fre
Butler Mrs M, 12 Commercial rd, Shenton Pk, Subiaco
Butler, Mrs Nora, 107 Northwood st, Leedervlle
Butler, Mrs S H, 128 Subiaco rd, Subi
Butler, O, Roberts st, Osborne Park
Butler, P F, frmr, Tenindewa
Butler P J, store & p m, Namban
Butler R J C, 59 Eton st, Mt Haw
Butler, R W H, orchdst, Maddington
Butler Richard, 23 Charles st, Perth
Butler, Richd, 30 Comer st, Como Est, Sth Perth
Butler, Robt, Comer st, S Prth
Butler R E, 13 Albert st, S Perth
Butler Robt H, South st, Bcnsfld
Butler Robt J, 26 Haynes st, Mt Law
Butler, Robt V, 65 St Leonards av, Ldvlle
Butler, S B, frmr, Billaricay
Butler S C, 1 Kimberley st, Subi
Butler, Sidney Ernest, Cleopatra st, Palmyra
Butler, Stan R, 49 Dart st, Bldr
Butler, Syd B, frmr, Corrigin
Butler, Thos, frmr, Namban
Butler Thos, 77 Wray av, Bcnsfld
Butler Thos G, Hardy rd, Bel Park
Butler, Thos G, pltry frmr, Fulham st, Bel Park
Butler, V A, 231 Gloucester st, Vict Pk
Butler, W J, Dumbleyung
Butler, W J, mgr Annean stn, Nannine
Butler, W J, JP, frmr, Bruce Rock
Butler, W M, agent, Kulin
Butler Wm, 23 Essex st, W Ldrvle
Butler Wm, mine owner, Meekatharra
Butler Wm, 12 Renwick st, S Perth
Butler, Wm M, J.P., com agt & motor garage, Wickepin
Butlin, H, frmr, Korrelocking
Butlin J, Esplanade, Canning Bridge
Butlin, J, frmr, Wyalcatchem
Butlin, Jos, frmr, Korrelocking
Butson —, 45 Brandon st, S Perth
Buton, Wm, 426 William st, Prth
Butson, Benj, pltry frmr, Blmnt av, Bel Pk
Butson, Mrs A, Kooyong rd, Belmont Pk
Butt, A F, carrier, Busselton
Butt, E H, postmaster, Pithara
Butt, G, frmr, Korrelocking
Butt, Hy, 45 Margt st, Mid Jctn
Butt, Harry W, Bndry rd, Mid Jctn
Butt, Mrs A, 67 Carr st, W Perth
Butt, Mrs A P, 52 Flinders st, Mt Haw
Butt Mrs E, 104 Heytesbury rd, Subi
Butt Phillip, 291 Hay st, Subiaco
Butt, Wm H, 67 Boundary rd, Mid Junct
Buttel, Syd G, 256 Stirling st, E Perth
Butter Mrs Annie, 59 Havelock st, Prth
Butterfield Geo W, 12 Swan st, S Perth
Butterick J, store, Wagin
Butterley, Bern A, frmr, Group 61, Yelverton
Butterley, Jno, frmr, Toodyay
Butterley, Robt, labr, Goomalling
Butterley Selby, frmr, Goomalling
Butterly, Augustus, Hope st, Palmyra
Butterly, Emma, landowner, Toodyay
Butterly, Hy, Hillway, Ndlnds Pk
Butterly, Henry, frmr, Toodyay
Butterly Jas, 27 Sherwood st, Maylnds
Butterly W H, frmr, Toodyay
Butterly, J, frmr, Bolgart
Butters G, Burt st, Fre
Buttersworth, Richd, 44 Fre rd, Vic Pk
Butterworth Bros, frmrs, Dudinin
Butterworth, Edwd 41 Goldswrthy rd, Clrmnt
Butterworth, Hy, frmr, Katanning
Butterworth, J E, frmr, Pinjarra
Butterworth Jas D, Dumbleyung
Butterworth, Mrs A, 30 Rly par, W Pth
Butterworth N U, 12 Turton st, Gldfd
Butterworth, Peter K, 128 Duke st, Pytn
Butterworth Wm, Lynton st, Mt Haw
Butterworth, Wm S, 25 Point st, Fre
Buttfield, Herbt W (Merilup), Dmbleyng
Buttfield, Jno Carey, 31 Leake st, Pep Grove
Buttfield, Les D, inspr, Ag Bk, Kllrbrn
Buttfield, M C, Duncralg rd, Applecross
Buttfield, Mrs H J, 13 Alfonso st, N P
Buttfield, Sid M, 109 Shenton rd, Clrmnt
Buttfield, Wm S, miner Ogilvies
Buttle L J, Perth rd, Bssndn
Buttler, Edgar T, contr, Roberts st, Osb Park
Buttler, Jno, miner, Bulong
Buttler, Wm, 70c Roe st, Prth
Button, A, fmr, Circle Valley
Button, A K, 212 Hamersley rd, Subiaco
Button, Alan A, frmr, Babakin
Button, Alfd, 18 Florence st, Perth
Button Arth C, Amherst rd, Mid Jctn
Button, Arth, Amherst rd, Mid Jctn
Button, Benj R, 74 Shepperton rd, Vict Park
Button, Edwin P, 21 Second av, Bssndn
Button Eric Jas, btchr, 175 York rd, Mid Jctn
Button, Frank T, 19 Brown st, Subiaco
Button, Horace L, Hordern st, Vict Pk
Button Michl L, 34 Wray av, Fre
Button, Singh, 10 Melrose st, Ldvle
Buttsworth B W, med prac, 10 Stafford st, Mid Jctn
Buttsworth, F W, 30 Marmion st, N Pth
Buttsworth Bert W, med pract, 29 Market st, Gldfrd
Buttsworth Fredk R, 14 Farr st, N Prth
Buttsworth Jas W, 17 Vale rd, Mt Law
Bux, Ameer, 145 Richmond st, Ldvlle
Bux Basher, 236 St Geo ter, Perth
Bux, Fatteh, 21 Harwood pl, Perth
Bux, M, Horse Shoe Coff Pal, 81 Pier st, Perth
Bux, Miss Dora, 11 Harwood pl, Perth
Buxallen, Jas, 25 King st, Boulder
Buxton A H, bricklayer, Narrogin
Buxton Albt, 3 Howard st, Fre
Buxton, Alf, chmst, 185 Rokeby rd, Subi
Buxton, Alfd, 253 Thomas st, Subi
Buxton, F, prop Amusu Thtre, Narrogin
Buxton, Hugh, 18 Griver st, Cotts

Buxton, Jno W, 101 Charles st, Perth
Buxton Mrs S, 174 Newcastle st, Perth
Buxton Noel, 14 Rosser st, Cott
Buxton Wltr, btchr, 158 Cambridge st, W Ldvlle
Buxton Wltr, 96 Tate st, Ldrvlle

BUYERS & SELLERS' REGISTER OF TRADES & PROFESSIONS IN AUSTRALIA & NEW ZEALAND. Contains the names & addresses of the whole business world of Australia, Tasmania & New Zealand. W.A. Trustee Bldg., 135 St. Geo. Ter., Perth; 317 Collins St., Melbourne; 255a George St., Sydney; Princes St., Dunedin; & 153 Featherston St., Wellington, N.Z.

Buzza A W, 54 Manchester st, Vict Pk
Buzza, Arnold H, 65 Clieveden st, N Prth
Buzza, E J, miner, sec Rd Bd, Sandstone
Buzza, J H, cchbldr, 299 Welngtn st, P
Buzza, Jas H, Ninth av, Maylands
Buzza, Jno, 2 Mint st, Vict Pk
Buzza, Jos N, 122 Attfield st, Fre
Buzza Les, 73 Ednbrgh st, Mt Law
Buzza Mrs, 6 Francis st, Byswtr
Buzzacott Fredk W, 214 Broome st, Cott
Buzzard Mrs M, 26 Harper st, Vict Pk
Buzzini, Miss M F, drsmkr, 272 Hay st, Subiaco
Buzzini, Mrs M C, 272 Hay st, Subiaco
Buzzini, Mrs Mary C, 272 Hay st, Subi
Byas W, senr, Wheatley st, Gosnells
Byas Wm, King st, Gosnells
Byass Turner & Co W C, accts, 81 St Geo ter, Perth
Byass, Wm, C, 97 Kimberley st, Ldrvlle
Byatt George R. 149 Ascot rd, Vict Pk
Byatt, Henry, 10 McKenzie st, Wemb Pk
Byatt, Rupert, Gldfd rd, Belmont Park
Bycroft, J, Cunderdin
Bydder Chas A, Zenobia st, Palmyra
Bydder, Mrs L, 1 Eliz st, N Fre
Bydder, Syd, 8 Eliz st, N Frmntle
Bye Geo, 16 Bridge st, S Gldfrd
Bye, Stephen J, 207 Central av, Maylands
Byers, D, frmn, Harvey
Byers, Dvd J. Mundi Windi, Meekatharra
Byers, F J, mfrs' agt, 808 Hay st, Perth
Byers, Frdk J, 127 Grosvenor rd, N Pth
Byers F J, indent agt, 28 King st, Prth
Byers, Harvey, news agt, 491 Beaufort
Byers, Hy H, 73 Nicholson rd, Subi
Byers, Mrs Annie, 219 York st, Subi
Byers R, 13 Petra st, E Fre
Byers, Reg, btmkr, 29 Cantonment st, Fremantle
Byers W A, hdmstr Rich S S, Windsor rd, E Fremantle
Byers Wltr A, 14 Doonan rd, Clrmnt
Byfield & Colless, accts Fitzgerald st, Northam
Byfield Albt, Phillip st, Maddington
Byfield, Chas, frt grwr, Mahogany Ck
Byfield Hy, 71 King st, Bldr
Byfield Herbt W, 76 Central av, Maylands
Byfield, Jas, 135 Boulder rd, Kalg
Byfield, Jas, Trafalgar
Byfield, Jno, Mundaring
Byfield Louis, 103 Ocean rd, Cott
Byfield Mrs A W, 65 Reightley rd, Subi
Byfield, Mrs M, Grosvenor rd, Byswtr
Byfield, Victor, frmr, Maddington
Bygrave Mrs M F, Hampton st, Northam
Byles, H J, frmr, Grp 61, Busselton
Byleveld Alexr, 114 Summers st, E Prth
Byleveld, R E, frmr, Denmark
Bylund, E R, frmr, Marbellup
Bylund, Eric R, frmr Elleker
Byng, Harry, frmr, Bencubbin
Byng, Jos Robt, Fairlight st, Cott
Byng, Jos R, frmr, Bencubbin
Byman, Wm E, strkpr, Collie
Byrants Print, prntrs, Murray st, Perth
Byrd, F, orchdst, Harvey
Byrne A, Dominican Convent, Cue
Byrne, A T, fmr, Tambellup
Byrne, Dnl, Second av, Mid Jctn W
Byrne D S. 128 Fifth av, Mt Lawley
Byrne, E K, butcher, Moora
Byrne, E P, Gldfd htl James st, Gldfd
Byrne, Edmund K, fmr, Three Springs
Byrne, Rev F (RC), Leonora
Byrne F B, 90 Brown st, E Perth
Byrne F G, 80 Nanson st, W Ldrvle
Byrne, Fras H, 264 Fitzgerald st, Perth
Byrne Fredk B, 19 Cargill st, Vict Pk
Byrne Fredk J, btchr, 1116 Hay st, Prth
Byrne, G, frmr, Wvalkatchem
Byrne, G C, 7 Neville rd, Claremont
Byrne, Garrett T, 129 Walcott st, N Prth
Byrne, Harry, Newcastle rd, Mid Swan
Byrne H H, 104 Howick st, Vic Park
Byrne, J, O'Neil par, Redcliffe
Byrne, J, sec Seamen's Union of A/sia (WA branch, Phillimore st, Fre)
Byrne, J P, wood contr, Pinjarra
Byrne, Jas, 19 Jenkin st, S Fremantle
Byrne Jas, 284 Mandurah rd, Sth Fre
Byrne, Jas, 3 Lillian st, Cott
Byrne, Jas, 5 Marlborough st, Maylands
Byrne, Jno, frmr, Malyalling
Byrne, Jno, frmr & grazer, Naroling
Byrne Jno, 17 Howard st, Fre
Byrne, Jno, 40 Johnston st, Boulder
Byrne, Jno, O'Neile par, Bel Park
Byrne Jos, Morrison rd, Mid Jctn
Byrne, Jos H, Black Adder Park Est, Midland Junction
Byrne K J, 36 Leura st, Ndlnds
Byrne, L A, 34 Elvire st, Mid Junct
Byrne Louis, 147 Stirling Hway, Cott
Byrne, Louis J, 119 Wilson st, Kalg
Byrne, Michl, ppr Beaconsfield Htl 152 Hampton rd, B'field
Byrne Miss Doris A, nwsagt & tob, 421 Oxford st, Mt Law
Byrne, Mrs M A, 86 Francis st, Prth
Byrne, Mrs M A, 48 Second av, Mt Law
Byrne, Mrs M, 27 Tuckfield st, Fre
Byrne, Patk, prospr, Paddington
Byrne, Stephn, frmr, Wyalcatchem
Byrne Stephen, 2 Joseph st, W Ldrvle
Byrne, Thos, Atkinson rd, Jolimont
Byrne, Thos J, 4 Carr st, Perth
Byrne, Thos P, med pract, Dugan st, Kalg
Byrne, Wm P, 52 Lyall st, Lmngtn Hghts
Byrnes Frnk, 4 Janet st, Perth
Byrnes, Jos, frmr, Ballidu
Byrnes, Michl, 119 Hampton rd, B'field
Byrnes Mrs M J, 33 Fifth av, Mt Law
Byrnes, Syd, tbcnst, Dowerin
Byrnes, Thos, 119 Angelo st, S Perth
Byron, Thos, Wilkins st, Bellevue
Byron W, acct, 62 St Geo ter, Perth
Byron, Col W, 17 Charles st, S Perth
Byrone, J, tlr, 53 Royal arc, Perth
Byrth, Jas, 54 Coogee st, Mt Haw
Byrth, Thos M, 49 Gregory st, Wembley Pk, W Ldvlle
Bysas Anast, frtr, 49 Adelaide st, Fre
Bysis Anast, 10 Ellen st, Fre
Bythell Jos, 9 Brighton st, Cott
Bywater, A, fmr, Busselton
Bywater, Mrs A, store, 18 Gill st, Buckland Hill
Bywater Mrs L C, store, Yallingup Sid
Bywater, W, frmr, Yallingp
Bywater, W F, fmr, (Booralaming), Dowerin
Bywaters, Arth, fmr, Korrelocking
Bywaters, Frank, fmr, Korrelocking
Bywaters, I fmr, Goomalling
Bywaters, Isaac, frmr, Kommongorring
Bywaters J E, frmr, Kojonup
Bywaters, Mrs B B, Goomalling
Bywaters, T, fmr, Goomalling
Bywaters, T, frmr, Jiturning
C & G Stores, strekprs, 219 York rd, Midland Junct; & 108 Terrace rd, Gldfd; & Perth rd, Bassendean
Cabble, Mrs Anne J, 171 Ninth av, Mylnds
Cabel, Fredk, 193 Attfield st, S Fre
Cabin Tea Rms, 189 Murray st, Perth
Cable A G, 39 Waverley st, S Perth
Cable Alex, 174 Railway ter, Mylnds
Cable F, 106 Stone st, Perth
Cable Jno W, 10 Williams rd, Ned Pk
Cable, Jos, frmr, Quindanning
Cable, Sydney, 29 Beatty av, Vict Pk
Cable, Wm H J, 9 Tuam st, Vict Pk
Cablish, A E, 31 Caledonian ave, Mylnds
Cadbury-Fry-Pascall Pty Ltd, conf mfrs, 123a St Geo ter, Perth
Cadby Bros, pstrists, Davyhurst
Cadby, Arth E, 103 Hardy st, Ned Pk
Cadby, F G (Cadby Bros), Davyhurst
Cadby, Frnk G (C Bros), Davyhurst
Cadby, H, prospr, Davyhurst
Cadd Co Ltd, Frank, cust & frwdg agts, 43 Phillimore st, Fre; and 213 Murray st, Perth
Cadd, Arth E, 80 Lawley cres, Mt Law
Cadd, C A, 60 Nanson st, Wembley Pk
Cadd Claude C, 71 Tate st, Ldrvle
Cadd Cyril, 18 Connolly st, W Ldrvle
Cadd, Fk, J.P. (C Ltd), 3 Ord st, Prth
Cadd, G, Scottish Hse, Phillimore st, Fre
Cadd, Miss D, drssmkr, 115 Maritana st, Kalg
Cadd, Mrs L, stre, 10 Cassidy st, Kalg
Cadd, Mrs L, 20 Dugan st, Kalg
Cadd, Thos, 76 Cleaver st, Perth
Cadd, Thos H, 57 Arlington av, S Perth
Cadd, W E, agt, Tambellup
Cadd, Wm G, 5 Dean st, Claremont
Caddell, Madame, drssmkr, Busselton
Caddell, G, frmr, Group 13, Cowaramup
Cadden —, 7 Dean st, Cott
Cadden, Jno M, 29 King Geo st, Vict Pk
Cadden Wm T, 46a Outram st, Perth
Caddy & Co, drapers, Kellerberrin
Caddy & Co Ltd, woollen mfrs, 146 Wellington st, Perth
Caddy & Wiltshire, drprs, Toodyay
Caddy, Em, 20 Burgess st, L'dville
Caddy, Jno W, 100 Sixth av, Maylands
Caddy, Norman, 227 Seventh av, Maylands
Caddy, Richd 176 Marmion st, Fre E
Caddy, W H, saddler, 51 Stirling st, E Perth
Caddy Wm H, 89 Parry st, E Prth
Caddy W J, 24 Farnley st, Mt Law
Cade, Wm H, plmbr, 67 Egan st, Kalg
Cadee, Mrs —, 7 Gallop st, Perth
Cadle Miss E, nurse, 5 Vict st, S Prth
Cadman Chas T, 16 Everett st, Ned Pk
Cadman, Wm, 236 Bagot rd, Subi
Cadman Wm, nwsagt, confr & tob, 190 Rokeby rd, Subi
Cadoux, Alfd H, chmst, Kalamnda
Cadwallader, C P, frmr, Ballidu
Cadwallader C P, 21 Lyons st, Cott
Cadwallader, Jas, frmr, Kerrerberrin
Cadwallader, Jas, fmr, Yorkrakine
Cadwallader. W, frmr, Ballidu
Cadwaller, Fredk, Beechboro rd, Bayswater
Caesar, Albt E, 208 Walcott st, Mt Law
Caesar Ernst Geo, South st, Bcnsfld
Caesar, Julius, Fraser st, Richmond
Caesar, P R, Paget st, Garden Est, Beaconsfield
Caesar's Plumbing Serv, 42 Sth ter, Fre
Cafe, Canton, 197 William st, Perth
Cafe de Monte Carlo, restrnt, 93 Barrack st, Perth
Caffell, H J, frmr, Tammin
Caffin, J W, frmr, Kirupp
Caffin, Noel S, 184 Sixth av, Mylnds
Caffin Wm A, 97 Angove st, N Perth
Caffrey Gerald J, 43 William rd, Ned Pk
Cagnola Chas L, frmr, Flat Rocks
Cagnola, Luigi C, frmr, Broomehill
Cahill, Alfd, 82 Macdonald st, Kalg
Cahill A G, 8 Scott st, Ldrvle
Cahill, Chas, 28 Wickham st, E Prth
Cahill, D, frmr, Nabawa
Cahill Danl, Aurelian st, Palmyra
Cahill, Edwd, 71 Monument st, Buck Hill
Cahill, Frans T, 81 Wittenoom st, Bldr
Cahill Geo, Blackwood rd, Bunbury
Cahill Gordon C, Perth rd, Bassndn
Cahill, J M, frmr, Nangeenan
Cahill, Jno J, 72 King st, Bldr
Cahill, M, labr, Spencers Brook
Cahill, Michl J, 63 St Leonard's av, Leederville
Cahill Mrs A A, 27 West par, E Perth
Cahill, Mrs B, 17 Dundas rd, Mylds
Cahill Mrs J A, 53 Gloucester st, Vic Pk
Cahill, Mrs Jessie, 74 Seventh av, Mylnds
Cahill, Mrs M, 128 Chlmsfd rd, Nth Perth
Cahill, Mrs Sarah A, 22 Third av, Mylds
Cahill, Patk, 120 Chas st, Perth
Cahill, Thos, tbcst, 241 Carr st, Latrobe
Cahill, Vincent, Mundaring
Cahill, W J, jwlr, Merredin
Cahill, Wm J, 30 Melba st, Piccadilly
Cahir, Jas, 35 Broome st, Cott
Cail Bros, frmrs, Wubin
Cailes, Albt S, Boyup Brook
Cailes G, apiarist, Boyup Brook
Cailes, Horace N, Bridgetown
Cailes, Roy L, 20 Eighth av, Maylands
Cailey, Alfd, 26 Parkes st, W Perth
Caimanos Bros, frmrs, Elleker
Caimanos, Jno, frmr, Marbellup
Caimanos, Louisa E, frmr, Elleker
Cain & Bassett, frmr, Perenjori
Cain, Chas, tlr, 136 William st, Perth & 401 Wlngtn st, Perth
Cain Chas W, 19 Rosendo st, Cott
Cain Gerard M, 320 Oxford st, Ldrvle
Cain, J F, plmbr, 17 Stirling hway, Cott
Cain Jas F, 34 Forrest st, Cott
Cain, Jas R, 153 Piesse st, Bldr
Cain, Jno, mine owner, Higginsville
Cain, Miss L, tob & hdrssr, 56 High st, Fremantle
Cain Mrs A, Mounts Bay rd, Perth
Cain Mrs A, Elder pl, Bssndn
Cain, Mrs Jane, 26 Ainslie rd, N Frmtle
Cain, Robt, 452 Beaufort st, Highgate Hill
Cain, Thos, 109 Parry st, E Perth
Cain, Thos, 41 Tuckfield st, Fremantle
Cain, Thos B, 136 Barker rd, Subiaco
Cain W T, 31 Westbury cres, Bicton
Cain Wm F, 9 Hovia ter, S Perth
Caine & Son, Chris, thailors, Forrest pl, Perth
Caine Chris, 4 Norbert st, E Perth
Caine Chris, St Kilda rd, Blmnt Pk
Caine Herbt. 179 Royal st, E Perth
Caine, Mrs M, Petra st, Plymton

Caine Robt, 68 Wray av, Fre
Caines Robt, fisherman, Geraldton
Caird, Alex, Petra st, Plympton
Caird Geo, confr, 72 High st, Fre
Caird J, tocbnst, 74 High st, Fre
Caird, Mrs R L, grcr, 29 Josephson st, Fre
Caird, Mrs R L, 61 Point st, Fremantle
Cairnduff, Alex, hrdrssr & tob, 136 Hannan st, Kalgoorlie
Cairnes, Geo, A, 29 Servetus st, Clrmnt
Cairnie, Dvd, 173 Newcastle st, Perth
Cairnie, Jno, 38 Lansdowne rd, Sth Perth
Cairnie, D, grcr, Manjimup
Cairns Albt, 7 Hampden rd, Nedlands
Cairns, Allan D, Central av, Clremt
Cairns, Hubert Douglas, frmr, Mukinbudin
Cairns, Matt, frmr, Piesseville
Cairns Miss D, 1101 Hay st, Perth
Cairns Miss P E M, 121 Forrest st, Pept Grove
Cairns Mrs A, 128 Nicholson rd, Subi
Cairns Mrs Eliz, frtr, Doodlakine
Cairns, Mrs Eliz, 14 Kings rd, Subiaco
Cairns Mrs E, 974 Albany rd, Vic Pk
Cairns Mrs J A, mtrn Ldy Lawley Cott by Sea, Gibney st, Cott
Cairns, Thos, jnr, frmr, Group 42, Denmark
Cairns-Hill Mrs B A, 90 Thomas st, W Perth
Caisley Motor Service, Darlington
Caisley C, wtchmkr, 45 Stirling st, E Perth
Caisley, Hy R, motor ppr, Guildford rd, Redcliffe
Caisley, Mrs Alice, 191 Newcastle st, Perth
Cake, E W, frmr, Bornholm
Cake, Ernest, mkt gdnr, Kronkup
Cake, L, frmr, Bornholm
Calanchini, Geo F, Hannas Rewrd lease, Kalg
Calanchini, Michl J, under sec, dept Mines, St Geo ter, Perth
Calcei, M D, frmr, Koorda
Calcutt, Arth J, 281 Barker rd, Subi
Calcutta Co Pty Ltd, jute brkrs, 63 St Geo ter, Perth
Calder, Alex, 57 Hampshire st, Vict Pk
Calder Alex W, 80 Planet st, Vict Prk
Calder, Alfd J, 101 Lilly st, Fre
Calder Geo, 77 Mabel st, Nth Perth
Calder, J F, farm mgr, Denmark
Calder, J F, frmr, Scotsdale
Calder, Jas, Fraser st, Bicton
Calder, Jno M, 400 Bulwer st, Perth
Calder J M, 159 Palmerston st, Perth
Calder, Mrs C, Westbury cres, Bicton
Calder, Mrs H, 8 Martha st, Guildford
Calder, Mrs, Sus, Piccadilly st, Pic
Calder, Neil, fmr, Dindiloa
Calder, Neil, fmr, Naraling
Calder Wltr prod mcht 257 Albany rd, Vict Pk
Calder, Wltr, 13 Sunbury rd, Vict Park
Calder, Wm L, 18 Pearse st, N Fre
Calder W S, Cadd st, Bcnsfld
Caldera C J, med pract, 229 St Geo ter, and 1103 Hay st, Perth
Calderwood, Chas Hy, 92 Evans st, Subi W
Calderwood Clyde D, strekpr & com agt, Mollerin
Calderwood, Roy B, Rlwy st, Queen's Pk
Caldewood, Alex, Penzane st, Bssndn
Caldow B, 38 McKenzie st, W Ldrvle
Caldow, C, strekpr, Mingenew
Caldow, Jas A, const, 17 Hubble st, Plympton
Caldow R A, btchr, 153 Nth Bch rd, Mt Haw
Caldow, Wm T, 50 Burt st, N Perth
Caldwell, E J, 14 William st, Mid Jctn
Caldwell, Geo, frmr, Kendenup
Caldwell, Geo, 29 Louisa st, S Fre
Caldwell Geo, 32 McMaster st, Vic Pk
Caldwell, Har, Collie
Caldwell, Herbt, 610 Hay st, Jolimont
Caldwell Jas, 54 Blencowe st, Ldrvle
Caldwell Jas, 13 Clrmnt cres, Clrmnt
Caldwell, Jas, W Bldr lse, Bldr
Caldwell Jno, 28 Second av, Mt Law
Caldwell L, blksmth, 79 Milligan st, Prth
Caldwell, Leonrd, 13 Prospect pl, Perth
Caldwell, Mrs Flor, Rlwy st, Queen's Pk
Caldwell Mrs G J, 10 Cargill st, Vict Pk
Caldwell, Morris W, 12 Lichfield st, Vict Park
Caldwell, Robt, Balmanit rd, Bldr
Caldwell, Wallace, 187 Lincoln st, H Hill
Caldwell, Wm, jnr, Brighton st, Cott
Cale Gerald, 221 Crawford rd, Mylnds
Cale A, assayer, Widgiemooltha
Cale J A, 47 The Avenue, Nedlands
Cale, Jas, 229 Adelaide ter, E Perth
Cale, Mrs M, drpr, 499 Beaufort st, H Hill
Cale Wltr J, Helena Vale Htl, 42 Rly par, Mid Jctn
CALEDONIAN INSURANCE COMPANY (THE), Fire, Marine & Accident (R. J. A. Johnston, Manager), 105 St George's terr, Perth
Calegari Mrs L, 92 Parry st, E Perth
Caleo, Vincent, Brighton rd, Belmont Pk
Caley, W, frmr, Bilbarin
Caley, Wm, fmr, Corrigin
Calf Lewis W, 43 Colin st, Perth
Calhoun Arth, Pt Wltr rd, Bicton
Caligaro Bros, brick mkrs, Bootenal
Caligari Antonio J, frmr, Manjimup
Calipo Anthony, 2 Norfolk st, Fre
Calipo Phillip, 4 Norfolk st, Fre
"Call" & "Mirror" Newspapers Ltd, 65 Murray st, Perth
Callagan P, frt & prod, 13 Metro Mkts, Wgtn st, Perth
Callaghan, Cornls F, 273 Churchill av, Subi
Callaghan Frncs, 133 Lord st, E Perth
Callaghan, Jas, 593 Nwcstle st, Perth
Callaghan J A, Wanneroo rd, Osbrne Pk
Callaghan Mrs E, 53 Bellevue ter, Fre
Callaghan Nurse M A, Wanneroo rd, Osborne Park
Callaghan, Mau, fmr, Dindiloa
Callaghan Mrs Margt E, 100 Parry st, E Perth
Callaghan Thos A, 68 Irwin st, E Fre
Callagher, Hugh C, med prac, Geraldton
Callagher Mrs D, 205 Eighth av, Mylnds
Callahan F, 139 Lord st, E Perth
Callahan, Jas J, teamster, Jarrahwood
Callan, Jas, pitry frmr, Narrogin
Callan, Jno, 180 Hubble st, Plympton
Callan Miss Catherine, mix gds, 177 Hubble st, Plympton
Callan, Miss Ellen, 54 Chatsworth rd, Highgate Hill
Callanan, Jno, 24 Hopkins st, Bldr Cty
Callanan, Michl J, eng dvr, Bullfinch
Callanan, Miss Clara, com agt, Central av, Perth
Callandine A A, 9 Geo st, Cott
Callcott & Downey, mtr gar, 133 Thomas st, Subiaco
Callcott Alfd G, 65 Tyrell st, Ndlnds
Callcott Mrs E A, 133 Churchill av, Subi
Calleja Jos, 81 Blencowe st, Ldrvle
Calleja, Tony, 131 Wgton st, Perth
Calley, Harold P, 203 Sixth av, Maylands
Calley L W, 218 Mary st, Bcnsfld
Calley P W, 4 Howard st, Fre
Calley, Percy W, 15 Mndrh rd, S Fre
Callicott Mrs M, 43 Rly rd, Subi
Callinan, Wm, Bldr Lse, Bldr SS
Callow, J, frmr, Gabbin
Callow, Miss Gwen, Berkeley Dnce Studio, 39 Barrack st, Prth
Callow, Mrs A, 15 Learoyd st, Mt Lawley
Callow, R S, storekeeper, Gabbin
Callow S, 11 Rose st, Byswtr
Calnon A, 14 Brook st, Bssndn
Calnon Mrs M, 44 Byers rd Mid Jnctn
Calnon, Wm P, 74 Elgee st, Mid Junct
Calthrop Bros (W A) Pty Ltd, mfrs agts, 26 Queen st, Perth
Calthorp Mrs H, 267a St Geo ter, Prth
Calton Chas, frmr, Group 42, Denmark
Calton, Chas, jr, Group 42 Denmrk
Calton E C, 7 Cardiff st, Vic Park
Calton, Ern C, Kalamunda
Calvert, Wm E, tchr, Pingelly
Calvin, Mrs M, 43 Florence st, Perth
Calyx Porcelain Co, brick & tile mkrs, Hay st, Jolimont
Calzoni, T, ppr, Qn Deeps GM, Holleton
Cam Arth C, 113 Bagot rd, Subi
Camalda Felix, 14 Norfolk st, Fre
Camba, A, sail mkr, Cliff st, Fremantle
Cambridge A J, mng dir, Boronia Flour Mills, Brown st, E Perth
Cambridge, Arthur J, 55 Farnley st, Haw
Cambridge T L, 118 Matlock av, Mt Haw
Camby, Mrs C S, 97 Zebina st, Norwood
Camellache, Saml, confr, 197 James st, Gldfd
Camerer Bros, frmrs, Toodyay
Camerer, L, frmr, Bolgart
Camerer T, 29 Princess rd, Nedlands
Cameron & Sons F, wicker wrkrs, 244 Aberdeen st, Perth
Cameron —, 83 Clifton st, Ndlnds
Cameron, —, frmr, Highbury
Cameron, A, fmr, Tambellup
Cameron, A D, 51 Galwey st, Ldvlle
Cameron A M, 44 Walcott st, Mt Law
Cameron, Alexr, 49 Galwey st, Ldvlle
Cameron, Alexr, 546 Wm st, N Perth
Cameron, Allan, 317 Roberts rd, Subi
Cameron, Arth, 27 Louisa st, S Fre
Cameron, C, fmr, Perenjori
Cameron D, frmr, Bodallin
Cameron D, frmr, 7 Holyoake
Cameron, D, med pract, Collie
Cameron, D J, 88 King George st, S Pth
Cameron Danl, Victory G Mine, Doyle's Well
Cameron Dvd L, frmr, Mt Barker
Cameron, Dnld, 64 McMillan st, Vict Pk
Cameron, Dnld, med pract, Cunderdin
Cameron E, frmr, Coomberdale
Cameron F, North Lake rd, Palmyra
Cameron, Frank J, 54 De Lisle st, N Fre
Cameron, G A, dntst, 66 Wm st, Pth; pr, 44 Walcott st, Mt Lawley
Cameron, Geo, 23 Gladstone av, S Perth
Cameron Rev Gilbt (Pres), Raglan rd, N Perth
Cameron, H, frmr, Wagin
Cameron H D, mxd bus, 249 Rlwy par, Maylands
Cameron, H J, Onslow
Cameron Henri, 13 Bond st, N Fre
Cameron, Henri, 79 Swan st, Fre
Cameron Hy J, 174 Carr st, Ldrvle
Cameron Hugh, Edward st, Osb Pk
Cameron Hugh, frmr, Piesseville
Cameron, J, eng drvr Narrogin
Cameron, Jas (C & Sons), Watheroo
Cameron Jas, Palin st, Palmyra
Cameron, Jas, South cres, Bayswater
Cameron J W, baker, 291 Ncstle st, Pth
Cameron, Jno, 8 Edinborough st, Mt Haw
Cameron, Jno, frmr, Watheroo
Cameron, Jno, Group 78, Margaret Rvr
Cameron Jno, 162 Mandurah rd, S Fre
Cameron, Jno, 81 Victoria av, N Fre
Cameron, Jno G, 17 Sthport st, Ldrvlle
Cameron J M, 17 McNeil st, Pept Gr
Cameron K A, Mossman ter, Bcklnd Hill
Cameron, L A, frmr, Koorda
Cameron, L C, frmr, Merredin
Cameron Miss A, 9 Rosslyn st, Ldrvle
Cameron, Miss E, draper, 46 Victoria st, Buckland Hill
Cameron Miss E, 80 Wray av, Fre
Cameron, Miss K, 27 Morgan st, Subi W
Cameron Miss M, Nicholson rd, Cnngtn
Cameron, Mrs, frmr, Allanson
Cameron, Mrs D M, 10 Vict st, Buck Hill
Cameron Mrs E, Gosnells
Cameron, Mrs E, ldg ho, 26 Point st, Fremantle
Cameron Mrs H A, 20 Cantonment st, Fremantle
Cameron Mrs H P, 267 Churchill av, Sub
Cameron, Mrs J, Banghil st, Vict Pk
Cameron, Mrs J, South cres, Byswtr
Cameron Mrs K, 1099 Hay st, Perth
Cameron Mrs M, 255 Rly par, Mylnds
Cameron, Mrs M L, Albany
Cameron, N, Doonan rd, Claremont
Cameron, Norman B, 7 Victoria av, Fre
Cameron, P F, mgr, Farmers' Co-op Asn, York
Cameron, Peter M, 19 Mtick st, Mt Haw
Cameron, R, bdghse, Busselton
Cameron, R A, mgr Dalgety & Co Ltd, 15 Wm st, Perth
Cameron, Prof R G, princ Tchrs Training Coll, Goldsworthy rd, Claremont
Cameron R H, labr, Narrogin
Cameron Robt, 32 Broome st, Cott
Cameron, Robt, 41 Central av, Maylands
Cameron Robt, Everett st, Ned Pk
Cameron, Robt A, 49 Mount st, Perth
Cameron, Rodk, eng dvr, Station Pk
Cameron, S W, carrier, 159 Colin st, Perth
Cameron, W, frmr, Borden
Cameron W A, 37 Eliz st, N Perth
Cameron W D, vgnrn, Millendon
Cameron, Wltr G, 96 Duke st, Pth
Cameron, Wm, 70 Caledonian av, Mylds
Cameron Wm, Oakover st, Plympton
Cameron, Wm D, vign, Upp Swan
Cameron, Wm W, Gibbon st, Buckland Hll
Camm, Jack, 46 Wood st, Swnbrne
Camm, Jno E, 103 Anzac rd, Ldvlle
Camm, Jno P, Corry Lynn rd, Clrmnt
Cammilleri, Fredk W P, Busselton
Camming, Gordon, 118 St Leonards av, Leederville
Camp, Ernest, 211 Park st, Subiaco
Camp, W C, Albany
Campain Albt E, 73 Essex st, W Ldrvle
Campain Frnk F car Rly par: Mylnds
Campagnoli Bros, terrazzo modellers, 23 Dangan st, Perth
Campagnoli, Ginlio, 23 Dangan st, Perth
Campbell Bros, frmrs, Boyup Brook
Campbell Bros, frmrs & grzrs, (Rocky Pool) Newlgalup
Campbell & Christie, stck & stn agents, Corrigin
Campbell & Co, coach bldrs, (rear) 303-5 Wgton st, Perth

Campbell & Co, C A, gen engrs, Shafto la, Perth
Campbell & Co, D, garage & mtr mech, (rear) 303-5 Wgton st, Perth
Campbell, Duff & Co, Billibalong stn, Murgoo
Campbell Ltd A, mfrs rep, 156 Wm st, Perth
Campbell & Mannix, mot body bldrs, 165 Wlngntn st, Perth
Campbell & Noble, Kangon stn, Port Hedland
Campbell & Son, bakers, 272 Lord st, E Perth
Campbell's Gar & Serv Stn, Smeed ter, Byswtr
Campbell —, 85 Olive st, Subiaco
Campbell —, 54 Strickland st, Mt Claremont Est
Campbell, A, const & clk courts, Yelgoo
Campbell A, frmr, Konnongorring
Campbell, A, frmr, Goomalling
Campbell, A, pt ownr, Yardie Ck Stn, Onslow
Campbell A, 14 The Esplanade, Perth
Campbell, A B, dntst, 36 Adel st, Fre
Campbell A C, 15 Bernard st, Clrmnt
Campbell, A C, frmr, Corrigin
Campbell A J, 226 Adelaide ter, E Perth
Campbell, A J, Harcourt st, Maylands
Campbell, Albt, frmr, Group 72, Margaret River
Campbell Albt, 14 Rutland av, Vic Pk
Campbell, Albt S, 8 Sussex st, Vict Pk
Campbell, Albt W, Irwin st, Plympton
Campbell, Alec, 546 Beaufort st, H Hill
Campbell, Alex, 328 Bagot rd, Subi
Campbell, Alex, bkr & pstryck, Harold st, H Hill
Campbell, Alex, bldr, Meekatharra
Campbell Alexr, 24 Coolgardie st, Perth
Campbell, Alex, grzr (Vlaming Hd) Pt Coates
Campbell, Angus, Billibalng stn, Murgoo
Campbell, Angus M, fmr, Minnivale
Campbell, Archd, Arlingtn av, S Pth
Campbell, Archd, com agt, 544 Hay st, Perth
Campbell, Archd, 22 Blackburn st, Bellevue
Campbell, Archd, Broadway, Bassendean
Campbell, Archd, mgr Mallina stn, Mall
Campbell Archcd L, 52 Coghlan rd, Subi
Campbell, Arch L, frmr, Yoongarilup
Campbell, Archd M, 10 Waterloo cres, E Perth
Campbell, B, timekpr, Pemberton
Campbell, B H, 118 Terrace rd, Gldfd
Campbell C A, Cunningham ter, Daglish
Campbell, C A, Geraldton
Campbell, C B, 74 Boundary rd, Mid Jnctn
Campbell, C K, saddlr, Wagin
Campbell, Chas, 314 Egan st, Kalg
Campbell, Chas W, frmr, Nuralingup
Campbell, Cliffd W, 112 Alma rd, N Pth
Campbell Colin, 9 Rlwy par, W Perth
Campbell, Colin, 261 Roe st, Perth
Campbell Colin D, 35 Galwey st, Ldrvle
Campbell Colin T, Waratah av, Ned Pk
Campbell, D, Coode st, Bayswater
Campbell, D, frmr, Yornanning
Campbell, Dvd M, frmr, Kununoppin
Campbell, Donald, Esplde, Canning Bdge
Campbell, Donald C, 115 Shenton rd, Claremont
Campbell, Dug M, 111 Sixth av, Mylnds
Campbell, Duncan, frmr, Cuballing
Campbell, Duncan, ptry frmr, Nth Lake rd, Palmyra
Campbell, E, fmr, Doodlakine
Campbell, Nurse E D, West rd, S Bssndean
Campbell, E E, vign (Baskerville), Herne Hill
Campbell, E P, blksmth, Meekatharra
Campbell, Edwd, 285 Roberts rd, Subiaco
Campbell E, Wanneroo rd, Osborne Pk
Campbell, Ernst, 115 Keightley rd, Subi
Campbell, Ern A, 58 Mabel st, N Perth
Campbell, Ern B, Canning Bridge
Campbell, F, frmr, Bridgetown
Campbell, Frncs J, 87 Broadway, Ned Pk
Campbell Fredk, 19 Salisbury st, Ldrvle
Campbell, Fredk G, 18 Olive st, Gldfd
Campbell, Geo, grcr, South cres, Byswtr
Campbell, Geo, 68 Marquis st, W Pth
Campbell, Geo, 82 Newcastle rd, Mid Jctn
Campbell, Geo, 268 Suburban rd, S Perth
Campbell, Geo A, Cape st, Osborne Pk
Campbell, Geo G, Shenton rd, Clrmnt
Campbell G W, 211 Macdonald st, Kalg
Campbell G, 18 Woodroyd st, Mt Law
Campbell, H, mgr W A Bk, Nrthmptn
Campbell, H, night s.m., Spencers Brook
Campbell, H S, mgr Bk N.S.W., Toodyay
Campbell, H W, trnr, Gldfd rd, Belmont Pk
Campbell, Harold, Innaminka rd, Greenmount
Campbell, Harry, Booloogooroo stn, Carnarvon
Campbell, Harry G, 9 Olive st, S Perth
Campbell Hector, Rowland st, Mylnds
Campbell, Hy R, Narrogin
Campbell, Hubt, Boloogooroo Stn, Carnarvon narvon
Campbell, Hugh, 24 Cleaver st, Perth
Campbell Hugh, 402a Lord st, E Perth
Campbell, Hugh, mech, Mktharra
Campbell, Ivan C, 11 Charles st, S Perth
Campbell I C, auctnr, Stk Exch, 49 Wm st, Perth
Campbell I J, solr, 63 St Geo ter, Perth
Campbell, J, frmr, Borden
Campbell, J, truck examiner, Kurrawang
Campbell J, 25 Victoria st, S Perth
Campbell, J C, 95 Dwyer st, Bldr
Campbell J C, 55 Nash st, E Perth
Campbell J R, 6 Ellesmere rd, Mt Law
Campbell, J R, general mgr State Hotels, Murray st, Perth
Campbell, J W, frmr, Yandanooka
Campbell, J W, mgr Co-op Co, Corrigin
Campbell, Jas, 14 Eliz st, Maylands
Campbell Jas, frmr, Dalwallinu
Campbell, Jas, frmr, Ravensthorpe
Campbell, Jas, 51 Gregory st, W Ldrvle
Campbell Jas, 31 Labouchere rd S Pth
Campbell, Jas, Whitby
Campbell, Jas, Wyman's Well, Marble Br
Campbell, Jas A, 153 Hensman rd, Subi
Campbell, Jas B, frmr, Nungarin
Campbell, Jas H, off 5 Spring Brk rd, Mid Jnctn
Campbell, Jas J, 10a Moran st, Bldr
Campbell Jas W, 143 Parry st, E Perth
Campbell, Jno, 133 Alma rd, N Perth
Campbell, Jno (C & Sons), Watheroo
Campbell, Jno, 45 Dyson st, S Perth
Campbell, Jno, 30 Fifth Avenue, Mylnds
Campbell, Jno, 1 Kathleen st, Cott
Campbell, Jno, (rear) 39 Railway pde, Mt Lawley
Campbell, Jno, teamster, Mulline
Campbell, Jno, Watson pl, Maylands
Campbell, Jno D, 2 Hammond rd, Clrmnt
Campbell, Jno Stuart, 17 Nelson rd, Sth Fremantle
Campbell K McKenzie, 20 Storthes st, Mt Law
Campbell K A, 5 Eileen st, Cott
Campbell Kenneth, 190 Park st, Subiaco
Campbell, L T, frmr, Sth Caroling
Campbell, Leslie, btmkr, Hampden rd, Ned Park
Campbell L B, 252 Walcott st, Mt Law
Campbell, M, orchdst, Bridgetown
Campbell, M (C & Collopy), String st, P
Campbell Maggie, New Forrest stn, Murgoo
Campbell, Malc, 330 Bagot rd, Subi
Campbell, Michl, blksmith, Jarrahwood
Campbell, Michl, 18 Frrst st, Kalg
Campbell, Miss, drssmkr, Harvey
Campbell, Miss, tchr dancg, 842 Hay st, Perth
Campbell Miss C, 256 Adelaide ter, E Perth
Campbell, Miss D K, children's clothes, 52 Bay View ter, Claremont
Campbell, Miss J, drssmkr, 17 Wright st, Hghgte Hill
Campbell Miss K, 10 Argyle st, Ldrvle
Campbell Miss M, 27 Townshend rd, Subi
Campbell, Miss Marion, 94 Sixth av, Mylnds
Campbell, Miss O M, 19 Walter st, Clrmnt
Campbell, Miss S, 27 Bruce st, N Fre
Campbell, Mrs, 36 Bndary rd, Mid Jctn
Campbell Mrs, 56 Hulbert st, S Fre
Campbell, Mrs, 77 McMillan st, Vict Park
Campbell Mrs A, mxd bus, 134 Parry st, E Perth
Campbell Mrs A J, 123 Hill st, E Pth
Campbell, Mrs C R, Albany rd, Gosnells
Campbell, Mrs E, orchdst, Mahogany Ck
Campbell, Mrs E A, Charles st, Nrthm
Campbell, Mrs E A, 43 Collins st, Pic
Campbell, Mrs Edith, 66 Fairfield st, Mt Hawthorn
Campbell Mrs E, 14 Rutland av, Vic Pk
Campbell Mrs G, 130 Henderson rd, Subi
Campbell Mrs G, mtrn, Native Girls' Home, Bennett st, E Perth
Campbell, Mrs Gladys, 67 Olive st, Subi
Campbell Mrs H, 51 Fourth av, Mt Law
Campbell Mrs M, 12 Rosendo st, Cott
Campbell, Mrs M, 162 Wittenoom st, E Perth
Campbell, Mrs M E, 7 Thomas st, Ned P
Campbell, Mrs Martha, 200 Forrest rd, E Fremantle
Campbell, Mrs Mary, 23 Cargill st, Ldvle
Campbell, Mrs Myra, 154 Hubert st, Vict Park
Campbell, Mrs S J, 111 Stirling st, E Pth
Campbell, Noble, Mallina Stn, Whim Creek
Campbell Norm, frmr, Bridgetown
Campbell N, Osborne st, Osborne Pk
Campbell, O C, tchr, Wagerup
Campbell, P, mtr ppr, Meekatharra
Campbell, P, 95 Third av, Mt Lawley
Campbell, Percy, Cape st, Osborne Pk
Campbell, Peter, 66 Jersey st, Jolimont
Campbell, R D, contr, Jitarning
Campbell, R H, acct, Forrest pl, Perth
Campbell R L, 58 The Blvrde, Mt Haw
Campbell R J, bicycle wks, 385 Fitzgerald st, Nth Perth
Campbell R J, 23 View st, Nth Perth
Campbell R, 437 Cambridge st, W Ldrvle
Campbell, Robt, 26 Coghlan rd, Subiaco
Campbell, Robt, 15 Derby rd, Subiaco
Campbell Robt, 10 George st, Kalg
Campbell Robt, 229 Hammersley rd, Subi
Campbell, Robt, 24 Lyall st, Sth Perth
Campbell, Robt, pltry frmr, Nth Lake rd, Palmyra
Campbell, Robt, 268 Wilgtn st, Perth
Campbell, Robt, 60 Wodonga av, Clrmnt
Campbell, Robt A, 38 Gloster st, Subiaco
Campbell Robt C, 14 Brighton st, Ldrvle
Campbell, Robt C, hrdrsr & tbcst, 134 Oxford st, Ldvlle
Campbell, Robt H, 108 Vincent st, N Prth
Campbell, S, const & bailiff, Norseman
Campbell, S, frmr, Kondinin
Campbell, Saml, 10 Davis st, Beaconsfield
Campbell S, pltry frmr, North Lake rd, Palmyra
Campbell S, 46 Shakespeare st, Mt Haw
Campbell T, frmr, Bodallin
Campbell Thos, 5 Helen st, Bellerive
Campbell Thos, 7 Viewway, Nedlands
Campbell T B, 120 Princess rd, Clrmnt
Campbell, Thos H, 49 Shakespeare st, Mt Hawthorn
Campbell, W, frmr, Calingiri
Campbell, W H L, mgr Nat Bk, Wyalcatchem
Campbell, W J, Jutland pde, Claremont
Campbell, W L, 20 Rosetta st, Bssndn
Campbell, W N, Seabrook stn, Meekatharra
Campbell, W R (Cavanagh & C), Geraldton
Campbell Wm, 2 Comer st, S Perth
Campbell, Wm, Roberts st, Osborne Pk
Campbell, Wm, 107 Rosalie st, W Subi
Campbell Wm, The Avenue, Ned Park
Campbell, Wm, 20 Victoria st, Mid Jctn
Campbell, Wm A, 12 Stuart st, Buckland Hill
Campbell, Wm C, plmbr, 117 Plain st, E Prth
Campbell W C, Grand par, Bayswater
Campbell W D, 27 Vale rd, Mt Law
Campbell W D, 16 Duncan st, Vict Pk
Campbell W E, 111 Fairway, Nedlands
Campbell, Wm H, 75 Charles st, Perth
Campbell, Wm H, frmr, Barronhurst
Campbell, Wm H, 72 Swan st, Gldfrd
Campbell Wy, trnr, Gldfrd rd, Redcliffe
Campbell-Fraser, Gordon C, 5 Hobart st, Mt Hawthorn
Campbell-Wilson J A, 116 Forrest st, S Perth
Campbill D M, acct & sec, 63 St Geo ter, Perth
Campey Mrs Wilhelmina, Broadway, Bassendean
Campin, T J C, frmr, Tincurrin
Campion, Jno, 11 Lesser st, Ldvlle
Campion, G M, mine mgr, Kalg
Campion, Jos, 85 Kimberley st, Ldrvle
Campion Jos, traffic inspctr (rlys), Roe st, Perth
Campion N M, 188 Royal st, E Perth
Campion W E, 158 Stirling hwy, Clrmnt
Canadian Austn Line Ltd, 40 Wm st, Perth; & 29 Phillimore st, Fre
Canaleitch, Mrs A, Roleystone
Canaletich, D P, frt gwr, Kelmscott
Canali, Mrs B, 79 Broadway, Ned Park
Canavan, Mrs A, 196 Bulwer st, Perth
Candatore Nicola, 36 Cliff st, Fre
Candish, Chas J, 18 Tuam st, Vict Pk
Candish, Phillip T, Tamar st, Palmyra
Candish, Wm, 1 McKimmie st, Palmyra
Candish Wm T, 140 Watkins st, Bcnsfld
Candish Wm T, Zenobia st, Palmyra
Candler, Alfd E, 26 Henry st, Subiaco W
Candler, Alfd E, 58 Jersey st, Jolimnt
Candler's Garage, Cunderin
Candlish Les W, 12 Knutsford st, N Pth
Candy, Cairns, fmr (Teddington), Forrest Hill
Candy, F J, frmr, Cuballing

Candy, Geo G, 797 Wgton st, Perth
Candy Mrs M G L, 3 Adelaide st, E Pth
Canestrini, P, blksmith, Morawa.
Canhan A G, 259 Thomas st, Subi
Canlon B W, 212 Bulwer st, Perth
Cann Bros, orchrdsts, Bedfordale
Cann F W, blksmth, (off) Point st, Fre
Cann Geo F, 43 Mabel st, N Perth
Cann, Mrs E, 17 Brandon st, Sth Perth
Cann, Mrs H P, 13 Irvine st, Pep Grove
Cann, W S, (Cann Bros), Bedfordale
Cannemeyer, Leonidas H, 196 Nth Bch rd, Mt Haw
Cannell, Allan, 57 Dyson st, S Perth
Cannell, F, frmr, Yilliminning
Cannell, Jno, crpntr, Bullsbrook
Cannell, Leonard, 56 Dyson st, S Perth
Cannell, Thos G, 41 Wittenoom st, E Prth
Canning Bridge Serv Stn, Canning Bridge
Canning Local Brd Health, Cannington
Canning Motor Gar, Cannington
Canning Rds Bd, Cannington
Canning Park Race Club, 89 St Geo ter, Perth
Canning A W, J.P., 226 Adelaide ter, Perth
Canning, Desmnd E, 1a Raglan rd, N Perth
Canning, Jas, 31 Hovia st, Sth Prth
Canning Jno, 20 Merriwa st, Ned Park
Canning, Oswald V, frmr, Mukinbudin
Canning Wm H, 109 Swan st, Gldfd
Cannington Agric & Hort Soc, Cangton
Cannon, Albt Wm, frmr, Northampton
Cannon Bernd V, miner, Collie
Cannon, C, fmr, Perenjori
Cannon Horace 535 Murray st Perth
Cannon J H, frmr, Kukerin
Cannon J A, 22 Prospect pl, Perth
Cannon, Jno, 2 Carnarvon st, N Perth
Cannon, Jno T, York st, Chester Pk, B'field
Cannon, Mervyn, 11 Fifth av, Chester Park, Beaconsfield
Cannon, Mrs, Albany
Cannon R B, Walton st, Maddington
Cannon, Mrs, 36 Queens cres, Mt Lawley
Canny Advtg Serv, 89 St Geo ter, Perth
Canny, Jos G, 80 Monmouth st, Nth Perth
Canny, L J, 95 Fourth av, Mt Lawley
Canny, Mrs Bridget, 20 Moran st, Bouldr
Canny Mrs C R, 1 Colin st, Perth
Canova, C, frmr, Tammin
Cant Bros, frmrs, Greenough
Cant, A E, Geraldton
Cant, E G, wrdr, 58 Henderson st, Fre
Cant, Fred, contr, Walkaway
Cant, H, Geraldton
Cant, J C, Geraldton
Cant, Mrs W, Forrest st, Fremantle E
Cant, W H, frmr, Walkaway
Cant, Wm, Jun, fmr, Greenough
Cant Wm T, 43 Holland st, E Fre
Canton, Jno, btmkr, 285 Lord st, E Pth
Canton, Hy, btmkr, 145 Lord st, E Pth
Cantor, A J, JP, 61 Lawley cres, Mt Law
Cantrell, Alfd, 93 Salisbury st, Bayswtr
Cantrell, Miss A, supt Girls' Orphnge, 108 Adelaide ter, E Perth
Cantwell, E B, Glencoe
Cantwell, Mrs Margt M, Welshpool rd, Wattle Grove
Canvin Thos, wine sln, 123 Rokeby rd, Subiaco
Capel Cricket Club, Capel
Capel Dairy Co Ltd, Capel
Capel Race Club, Capel
Capel Rifle Club, Capel
Capel Roads Bd, Capel
Capel Jas P, 85 Swansea st, Vict Pk
Capel, Miss E, 45 Mandurah rd, S Fre
Capelli, A, frmr, Marvel Loch
Capelli, Jos, Ivanhoe Ise, Boulder
Capes, A, ldghse, 338 Mandurah rd, S Fre
Capes Arth R, 332 Mandurah rd, S Fre
Capes H J, wrdr, 50 Henderson st, Fre
Capes, Mrs A, 19 Glyde st, Plympton
Capewell, Arth, prlr, Shark's Bay
Capbon, Mrs E, 631 Edmund st, Bcnsfld
Capitol Mfg Co Ltd, clthg mfrs (rear) 40 King st, Perth
Capitol Theatre, Temple Crt Bldgs, Wm st, Prth
Caple, Arth, 48 Orient st, S Fremantle
Caple Arth, 115 Sewell st, E Fre
Caple, Bert, 9 Dorothy st, Fremantle
Caple, Chas, 289 Hampton rd, S Fre
Caple, Edwd, 126 East st, Plymptn
Caple, Frnk H, 58 Scott st, S Fre
Caple Fredk, 6 South la, Fre
Caple, Fredk, 19 Sydney st, S Fre
Caple Fredk R, 47 Helen st, Bellerive
Caple, Hy C, 69 McMaster st, Vict Pk
Caple, Hy E, Scott st, S Fre
Caple, Jas, 47 Helen st, Bellevue
Caple, Mrs Ellen, 149 Hubble st, Plymptn
Caple, Mrs H, Darling st, Sth Perth
Caple, Mrs Olive, 24 The Ave, Ned Park
Caple, Robt R, 47 Chas st, Sth Fre
Caple, Steph, tob & hrdsr, 52 Market st, Fre
Caple, W E, wire wkr, 34 Canning rd, Caple, Stephen J, 21 Allen st, E Fre East Fremantle
Caple, Wltr E, btmkr, 79 Mandurah rd, S Fre
Capley, Beni, Forrest st, Pep Gro
Caplin, Ern, mgr Bantocks Pig Abat, Wanneroo rd, Osb Park
Capon, Fredk, frmr, Greenbushes
Capon Sister M, chiropodist, 1141 Hay st, Perth
Capon Miss M, matron, Edwd Millen Sanatorium, Albany rd, Vict Park
Caporn & Noonan, bakers, Railway st, Queen's Park
Caporn —, 155 Stirling hghwy, Clrmnt
Caporn, Alfd P, 54 Farmer st, N Perth
Caporn, Amos, gdnr, Wanneroo
Caporn, Arth, Spearwood
Caporn, Arth, 100 Tate st, Ldrville
Caporn, Averland J, 26 Chas st, S Fre
Caporn, Bertram, Pangbourne st, W Leederville
Caporn, C H, 31 Davies rd, Claremont
Caporn, Cecil, A T, 5 Waverley st, Subi
Caporn, Chas F, graz, Kulikup
Caporn, Clar J, 7 Queen st, Claremont
Caporn, David, 38 Silas st, S Fre
Caporn Doug, 35 Britannia rd, Ldrvle
Caporn, Edwd H, Cross st, Clrmnt
Caporn Eli, 311 Marmion st, Cott
Caporn, Ernst, fmr, Nokaning
Caporn F J, 127 Mandurah rd, S Fre
Caporn F T, Kenwick rd, Maddington
Caporn Fredk, Alexander rd, Bel Park
Caporn, Fredk S, sadlr, Wilgtn st, Bnby
Caporn G E, McDonald st, Osborne Pk
Caporn, Geo J, ppr Central Boot Co, Victoria st, Bunbury
Carter Bros, fmrs, Quindalup
Caporn Geo J, Ocean Drive, Bunbury
Caporn, Geo W, carptr, 28 Goldsworthy rd, Clrmnt
Caporn, Herbt J, 39 Union st, Subi
Caporn, Ilton R, mgr Elect Co, Ray View ter; p r 26 Waroonga rd, Clrmnt
Caporn, J W E, 30 Venn st, N Pth
Caporn, Jno Wm, 25 Swan st, Sth Perth
Caporn L, 68 Carrington st, Palmyra
Caporn, Mrs E J, Kelmscott
Caporn Mrs L, 631 Edmund st, Bcnsfld
Caporn Mrs M A, Rly st, Queens Park
Caporn, P, grnr, Kulikup
Caporn R, 12 Roseberry st, Byswtr
Caporn S, 138 Labouchere rd, S Perth
Caporn Thos, 83 Trafalgar rd, E Perth
Caporn, Vernon, Rly Prom, Queen's Pk
Caporn, Victor, frmr, Duranillin
Caporn W G, 47 McCourt st, Ldrvle
Caporn, Wm A, Centre st, Queen's Pk
Caporn, Wm C, baker & mix bus, Rail cres, Queen's Park
Caporne, Harold L, 67 Stirling hway, Claremont
Capp, Clifford H, 411 Cambridge st, Emerald Hill Estate
Capp Mrs J, 9 Yeovil cres, Bicton
Capp, Mrs J E, 8 Yeovil cres, Bicton
Capp, Robt F, Rockton rd, Clrmnt
Capper M & R, nwsagts, 30 South ter, Fremantle
Capper Howard, 82 Wray av, Fre
Cappo, Geo, orchdst, Pinjarra
Capron, Wm E, 30 Venn st, N Prth
Capstick, Chas A, const, 56 Bourke st, Piccadilly
Capstick, Fred E, 38 Frem rd, Vict Prk
Capstone Lime Co, lime mchts, 86 James st, Perth
Capt. Mack G M, Holleton
Car & Cycle Spares Wreckers, 982 Hay st, Perth
Car Maintenance Service, garage, (off) 878 Hay st, Perth
Car & Truck Repairs Serv, Shafto La, Prth
Car Wreckers Ltd, 1000 Hay st, Perth
Car, Jos, 7 Collie st, Fremantle
Carado, Albt, 131 Ascot rd, Vict Park
Carado E, 60 Balmoral st, Vic Park
Carbarns D F, 250 Canning rd, E Fre
Carbarns D J, 103 Napier st, Cott
Carbarns D J, 126 Labouchere rd, S Perth
Carben, Mrs C, 38 Forrest st, Palmyra
Carberry, Mrs L, mxd bus, 550 Nwcstle st, Perth
Carbon, Jno, 20 Coolgardie st, Subiaco
Carbon, Jno, 45 McLaren st, Fremantle
Carboni, P, Bryan rd, Osborne Pk
Carcarry (W A) Halvorsen & Co, chart accts (Aust), 63 St Geo ter, Perth
Carcary Wm A, 22 Storthes st, Mt Law
Card, Mrs E F, 3 York st, N Perth
Cardell, H I, frmr, Mingenew
Cardell-Oliver E, 13 View st, Pept Gro
Carden Jos L, 290 Churchill av, Subi
Carden, Mrs M, 12 Milligan st, Perth
Carden Mrs Miriam, 393 Hay st, Subi
Cardilini, R F, contr, Geraldton
Cardinal, Basil, 28 Reeve st, Swan bourne
Cardwell A J, 37 Holland st, Ldrvle
Cardwell, C, fmr, Noman's Lake
Cardwell, E T B, Yandanooka
Cardwell, Mrs A, 292 Bulwer st, Pth
Cardwell Mrs Agnes, 201 Lincoln st, Highgate Hill
Cardy Edwd, Group 96, Northcliffe
Carew Jno M, Henley st, S Perth
Carey A E, aerated water wks, Merredin
Carey F, 27 Carrington st, Palmyra
Carey, Frank, 102 Sixth av, Mylands
Carey, Geo E, 24 Boulder st, Vict Park
Carey, Geo, 36 Brisbane st, E Prth
Carey, Geo H, Keymer rd, Bel Pk
Carey, H E, (White Peak) Geraldton
Carey, H H, Birdwood Cir, Bicton
Carey, Herbt, Kathleen st, Bassendean
Carey, Hugh, bookkpr, stn, Marble Bar
Carey, Hugh, Irwin st, Plympton
Carey, J, mech, Merredin
Carey, Jas, 18 Byers rd, Mid Jnctn
Carey, Jno H, 4 Byers rd, Mid Jcnt
Carey K H, 19 Birdwood Circus, Bicton
Carey, Miss G, 51 Clotilde st, Mt Lawley
Carey Mrs Annie M, 175 Lake st, Perth
Carey Mrs E, mxd bus, 87 Bulwer st, Perth
Carey, Patk H, High st, Fremantle East
Carey, T, (West Frmrs Ltd) Wyalcatchem
Carey Thos, 189 Lord st, E Perth
Carey Thos M, 53 Canning rd, E Fre
Cargee, Geo H, Parry st, Clrmnt
Cargeeg Bros, bus & est agts, 25 Wm st, Perth
Cargeeg G S, 33 Longroyd st, Mt Law
Cargeeg Har, 20 Parry st, Claremont
Cargeeg, Mrs Hepzibah, 55 Labouchere rd, South Perth
Cargeeg Ray, est & nwsagt, 39 Barrack st, Prth; & p r, Labouchere rd, S Pth
Carger, J C, machinery agt, Kellerberrin
Cargill, David R, 43 First av, Mt law
Cargill, G, fmr, Kokerpin
Cargill, G, frmr, Korrelocking
Cargill H G, 81 Third av, Mt Law
Cargill Hy, 172 Eighth av, Mylnds
Cargill, Jas, 10 First av, E Perth
Carigg, Mrs C, 3 Mary st, H Hill
Carin Mrs E F, dyer & clnr, 270 Rly par, Ldrvle
Caris Bros Ltd, 90 Barrack st, Perth; & 688 Hay st, Perth; & Bunbury
Caris, Jno D, 20 Suburban rd, S Prth
Caris, Jno D (Caris & Sons), River View st, S Prth
Caris, Syd J, 21 Clark st, Ned Pk
Carke Hy T, 68 Rly ter, Mt Law
Carle Jas T, 19 Canning rd, E Fre
Carless Fredk, 33 Hampden st, S Perth
Carless, Geo Wm, 395 Bagot rd, Subi
Carless, Mrs E, 113 Carnarvon st, Vict Pk
Carless, Mrs E M ,1 Rathay st, Vict Pk
Carleton, Mrs E, artist, 301 Sub rd, S Perth
Carley, Wm C, St Leonards st, Buckland Hill
Carlhausen, Albt, frmr, Jibberding
Carlhausen, H, junr, Jibberding
Carlile, R, Dumbleyung Htl, Dumbleyung
Carlin, Ernst, 66 Thomas st, Perth
Carlin, Frank, 121 Fifth av, Maylands
Carlin, Fred C, 91 Blencowe st, Ldrville
Carlisle Ltd, Thos C, motor retreaders, 108 Stirling st, E Perth
Carlisle, Wade & Co, public accts, 135 St George ter, Perth
Carlisle A H, 186 Vincent st, N Pth
Carlisle G C, 16 Thompson rd, N Fre
Carlisle, Jno, 34 Park st, Kalg
Carlisle Mrs A, 2 Benporath st, Vict Pk
Carlisle Mrs E, 1 Howard st, Fre
Carlisle, Mrs S, 87 Bruce st, Ned Park
Carlisle, R, sec Cranbrook Rds Bd, Cranbrk
Carlisle Robt, 54 Esperance st, Vict Pk
Carlisle, Thos C (C. Ltd), Queen's Park
Carlisle W E, 118 Rokeby rd, Subiaco
Carlisle Wm, frmn Barnett Bros, 24 Bennett st, E Perth
Carlisle, Wm E, 33 Miller st, Vict Park
Carlon, Ida, tea rms, Wyndham
Carlon, Robt, 25 Lawler st, Subi
Carls Beauty Salon, 831 Hay st, Perth

Carlsen, Leond, rd bd emp, Southern Cross
Carlshausen, Fred. frmr, Wubin
Carlson, Gustave & Amel, fmrs, Katnng
Carlson, Arth, 95 Central av, Maylands
Carlson Chas, Stock rd, Palmyra
Carlson, Chas A, Vict av, Clrmnt
Carlson Dvd W, 14 Rushton rd, Vict Pk
Carlson Gus, Albany
Carlson Hy, Forrest av, Bunbury
Carlson, Jno, Briggs st, Victoria Park
Carlson, Jno, Murray st, Bayswater
Carlson, Jno A, 51 Williams rd, Ned Pk
Carlson, Len, electn, Southern Cross
Carlson L A, 3 De Lisle st, N Fre
Carlson, Leo, (off) 97 John st, N Frmtle
Carlson Miss (Alvia Hrdsng Sln), Bnbry
Carlson Mrs Ellen, 13 Gold st, S Fre
Carlson, Mrs J, Albany
Carlson Mrs M, (off) 118 Quarry st, Fre
Carlson, Mrs Mary, 58 Stirling st, Fre
Carlson, Oscar, fmr, Kondinin
Carlson, Syd, butcher, Sthn Cross
Carlson W H, 1 Fleet st, Ldrvle
Carlton Cafe, 256 Hannan st, Kalg
Carlton Club, dining rms, 713 Hay st, Perth
Carlton, R J & H H, Arcadia Stn, Murgoo
Carlton A, frmr, Northampton
Carlton, Albt, 9 Mackie st, Vict Park
Carlton A R, 8 Cardiff st, Vic Park
Carlton, Alx, 26 Rly par, Mid Junc
Carlton Les, 36 Gardner st, S Perth
Carlton, Mrs, 197 Marine ter, S Frmtle
Carlton, Mrs L, 4 Namur st, N Perth
Carlton, R F, 106 Labouchere rd, S Prth
Carlton W D, 66 Canterbury ter, Vic Pk
Carlton W E, 191 Marine ter, S Fre
Carltone (The), restr, 190 Wm st, Perth
Carlyle & Co, imprtrs electrl & radio gds, 915 Hay st, Prth
Carlyle, Wm, 121 Planet st, Vict Pk
Carlyle, Wm T, 35 Malcolm st, Frmtle
Carlyon, Athol, 27 Edinboro st, Mt Haw
Carlyon, A S, contr, Yalgoo
Carlyon, Chas E, 24 Bellevue ter, Frmtle
Carlyon R P, Victoria av, N Fre
Carlyon Wm, 43 Ord st, Claremont
Carlyon Wm C, 37 Ord st, Clrmnt
Carmalda V, (off) 10 Suffolk st, Fre
Carman Frank, 58 Jewell st, E Perth
Carman, Fredk W, Anzac ter, Bassendean
Carman, Richd J, caretkr, off Traf rd, E Prth
Carman, Richd J, 37 Olive st, Subi
Carman, Wm, 18 Connolly st, W Ldvlle
Carmichael, Chas, dairy fmr, Dwllingup
Carmelite Monastery, Adelma rd, Clrmnt
Carmichael, Don J, shrebkr, 23 Brrck st, Perth
Carmichael, Harold J, 29 Park rd, Mt Lawley
Carmichael, K, mgr Karbor stn, Yalgoo
Carmichael, Jas A, 24 Prince st, Vict Pk
Carmichael Mrs, 43 Lawley cres, Mt Law
Carmichael T, frmr, Maya
Carmichael, T, Holyoake
Carmichael Thos, 7 Dane st, Vic Pk
Carmichael Wm, frmr, Lowden
Carmody, A P & J T, frmrs, Narrogin
Carmody, A P, frmr, Kulin
Carmody Jas B, 53 Salisbury av, Ldrvlle
Carmody, Jas J, 92 York st, Subi
Carmody, Jno, 37 Wittenoom st, Bldr
Carmody, M, butcher, Dongarra
Carmody, P W, mon mas, Rly rd, Karrakatta
Carmody, Patk J, Hannan's Rewd Ise, Boulder
Carmody Patk J, 1 Pic st, Pic
Carmody, Patk W, Edinburgh st, S Prth
Carmody Robt, 307 Hampton rd, B'field
Carmody, Sister M, missioner, Broome
Carmody, Thos, fmr, Narrogin
Carmody, Wm, Silas st, Plympton
Carn, Hy, crpntr, Pemberton
Carn, J James, fmr, Cuballing
Carnaby Eric, 156 Fairway, Nedlands
Carnaby, Fred, The Avenue, Ned Park
Carnaby, Fredk, boat bldr, Esp, Ned Pk
Carnamah Rds Brd, Carnamah
Carnarvon Bd of Health, Carnarvon
Carnarvon Chmbr Commerce, Carnarvon
Carnarvon Club, Carnarvon
Carnarvon Elect Light & Power, Carnarvon
Carnarvon Govt Lands Dept (E H Angelo, agt), Carnarvon
Carnarvon Hospital, Carnarvon
Carnarvon Irrign Farm, Carnarvon
Carnarvon Local Bd Hlth, Carnarvon
Carnarvon Meat Supply Co, Carnarvon
Carnarvon Motor Co, Carnarvon
Carnarvon Munic Council, Carnarvon
Carnarvon Traders Ltd, Carnarvon
Carne, Clifton J, 43 Megalong st, Ned Pk
Carne H A, Bruce Rock
Carne, Hy, prospr, Bulong
Carne, H V, J.P., sec Rd Bd, Williams
Carnegie, D I, 58 Harper st, Mid Jctn
Carnegie Hugh, pastrycook, 59 Stirling highway, Cott
Carnegie, Mrs Eliz, 17 Station st, Guildford
Carnemolla, Angelo, 26 Nairn st, Frmtle
Carney Bros, fmrs, Ongerup
Carney, Albt, 74 Rly st, E Cott
Carney, Austin, frmr, Needilup
Carney, Frank, frmr, Needilup
Carney, J, 198 Adel ter, E Perth
Carney Jas, 197 Hay st, Perth
Carney, Jas, 190 St Geo ter, Prth
Carney, Jno T, 46 Hampshire st, Vic Pk
Carney, Wm J, 22 Mint st, Vict Pk
Carngham L R, 137 Harold st, Hghgte H
Carnham, Jas, 120 Labouchere rd, S Perth
Carnsew, Saml, 78 Stone st, Perth
Caro Emile, 69 Chatsworth rd, H Hill
Carpenter, A V, frmr, Ongerup
Carpenter A E, 7 Frederick st, S Fre
Carpenter, C, btmkr, Meekatharra
Carpenter, Clifd W, 20 Hampshire st, Vict Pk
Carpenter E S, Geraldton
Carpenter E H, 28 Gill st, Bcklnd Hill
Carpenter, F, frmr, Group 17, Nuralingup
Carpenter F W, Alcock st, Maddington
Carpenter Geo, fttlr, Yarloop
Carpenter, Harry E, 15 Richmond st, W Prth
Carpenter, Howard M, 36 Watkins rd, Claremont
Carpenter Jas, Daly st, S Fre
Carpenter Jno B, 35 Salisbury st, Ldvlle
Carpenter Mrs E, 52 Wittenoom st, Bldr
Carpenter, Owen, fmr, Cranbrook
Carpenter, Stan J, Rome rd, Palmyra
Carpenter, Thos, 52 Shepperton rd, Vict Pk
Carpenter W, p m, Aberdeen st, Perth
Caphorn, Arth, 100 Tate st, Ldrvlle
Carr & Co, J H, chmsts, Vict st, Bnby
Carr —, 16 May st, Perth
Carr, A, frmr, Pindar
Carr, A R, frmr, Mt Barker
Carr, A V, Byford
Carr, Benj, Fauntlroy rd, Redcliffe
Carr C, 39 Normanby st, Mylnds
Carr Dvd, 17 Crandon st, Fre
Carr, Dvd J, 76 Jenkin st, S Fre
Carr, E J F, frmr, Group 142, Northcliffe
Carr, F P, ref rms, Goomalling
Carr F W, 163 Mandurah rd, S Fre
Carr, Fredk, pltry frmr, Bluff Pt
Carr Fredk, tchr, Mt Magnet
Carr, G, frmr, Bally Bally
Carr, G E, frmr, Beverley
Carr, Geo, frmr, Mt Barker
Carr, Geo A, frmr, Konnongorring
Carr, Geo L, 9 Derby rd, Subiaco
Carr, H, Bridgetown
Carr, H F, dealer, Geraldton
Carr, Harry, 27 Ascot rd, Vict Park
Carr, Harry, frm mgr, Round Hill
Carr Hy E, 19 Connaught st, Ldrvle
Carr Herbt, 66 Wray av, Fre
Carr, J, frmr, Latham
Carr, J, stn mstr, Narngulu
Carr, J R, fmr, Beverley
Carr, Jas, 43 Johnstone st, Pepmt Gro
Carr, Jonath, Hazel st, S Perth
Carr, Jno A, 10 Blake st, N Perth
Carr J B, 35 Selkirk st, Nth Perth
Carr, Jos, 26 Collie st, Fremantle
Carr, L R, plmb, 620 Beauft st, H Hill
Carr, Laur, James st, Bassendean
Carr, Leslie, 166 Charles st, Perth
Carr, Miss, refrmnt rms, Goomalling
Carr, Miss E, mus tchr, 184 Mary st, Bcnsfield
Carr, Mrs, 24 High st, Fremantle
Carr, Mrs D T, Pt Walter rd, Bicton
Carr, Mrs E, 168 Nicholson rd, Subiaco
Carr Mrs F, apts, 466 Hay st, Perth
Carr, Mrs Fanny H, Mt Barker
Carr, Mrs M, 184 Mary st, Bcnsfld
Carr, Mrs Mary, 17 Gwenyfred rd, S Pth
Carr Mrs Millcnt, 8 Aberdeen st, Perth
Carr, P V, 165 Mandurah rd, S Fre
Carr, Percy V, bkr, Mndrh rd, S Fre
Carr, R D, frmr, Cuballing
Carr Regd J, 99 Trafalgar rd, E Perth
Carr, Robt G, fmr, Green Hills
Carr, Robt L, 49 Marian st, Ldvlle
Carr, Robt W, 12 Melrose st, Ldvlle
Carr Tom, 17 Griver st, Cott
Carr, W J, orchdst, Bridgetown
Carr Wm, 41 Smith st, H Hill
Carr, Wm J, 9 West par, E Prth
Carrad, Wm, Richardson av, Clrmnt
Carr W V, 141 Shakespeare st, Mt Haw
Carraill, W, frmr, Armadale
Carran, Wilfd, frmr, Perenjori
Carras, A, frtr & grngrcr, 921 Hay st, Perth
Carratti, Domenico, 77 Hopkins st, Bldr
Carrell, Geo, Bay View Mansions, Vict av, Claremont
Carrella Frank, 20 Russell st, Fre
Carrello, Jos L & Philip, grdnrs, Faucett rd, Coogee
Carrello P, 27 Howard st, Fre
Carrello S, tobcnst & hrdsr, 23 South ter, Fremantle
Carren J P, Vict Htl, James st, Perth
Carret E, prspctr, Wiluna
Carrick & Sons, W J, est, com & mtr agts, Moora
Carrick, Chas H, 18 Rae st, N Ldrvlle
Carrick Hy C, 8 Burgess st, Ldrvle
Carrick, Jno, 88 Anzac ter, Bssndn
Carrick, Jno W, fmr, Narrogin
Carrick, Jos (C & Sons), Moora
Carrick K C, 47 Kennedy st, Maylands
Carrick Miss B, mus tchr, 32 Wray av,
Carrick Regnld, Merriwa st, Ned Pk
Carrick, Thos, 98 Edward st, E Perth
Carrick, Thos, 96 Edward st, E Perth
Carrick, Thos, Helena st, Guildford
Carrick Thos H, btmkr, 122 Beaufort st, Perth
Carrick, Thos J, contr, 176 Ellen st, Fre
Carrick, Thos J, orchdst, Stonevlle
Carrick, W J (C & Sons), Moora
Carrick, Mrs W, 6 Ferrar st, Mt Haw
Carrick-Ryan, D H, 1 Salisbury st, Cott
Carrie, G M, hdsar & tob, 154 Pier st, East Perth
Carrie, J, dairymn, 164 Fre rd, S Perth
Carrie, Jno M, Myers st, Ned Pk
Carrier Arthur Jno, 16 Sussex st, Vict Park
Carrier, Mrs M, 418 Newcstle st, Prth
Carrigg Bros, store, Greenbushes
Carrigg, Jno, strekpr, Morgans
Carrigg, M, 13 Hill View rd, Mt Law
Carrigg, Mrs, pstmstrss, Morgans
Carrigg Mrs C, 1 King Geo st, Vict Pk
Carrington & Son, J T, mot gar, Wagin
Carrington E M, 19 Taylor rd, Clremnt
Carrington, F Cooper, tchr, Gladstone rd, Belmont Park
Carrington, Jno, 10 Taylor rd, Clrmnt
Carrington, Jno D, 25 Sth st, S Fre
Carrington, Mrs Kath, 19 St Quentin's av, Claremont
Carrington, T H, 10 Nanhob st, Mt Law
Carrington T H C, 143 Stubbs ter, Dgish
Carrington, W E, fmr, Nukarni
Carris, Andy, 535 Murray st, Perth
Carrol, Thos, Overdale stn, Nullagine
Carrol, W, sergt pol, Wyndham
Carrol, Wm, frmr, Kondinin
Carroll's Ltd, bksllrs & stnrs, 566 Hay st, Perth
Carroll, — (Allen & C), Boddington
Carroll, Basil, 252 Heytesbury rd, Subi
Carroll, D C, civil servt, Geraldton
Carroll, Edwd, fremn, Jarrahwood
Carroll, G, dry fmr, Granite Hills
arroll, Geo T, 54 Robinson st, Clrmnt
Carroll, H J, 27 Vista st, S Pth
Carroll Hy, 134 Lake st, Perth
Carroll, Ivo, 123 Chidlow st, Northam
Carroll J L, 34 Doonan rd, Clrmnt
Carroll, Jas, George st, East Fre
Carroll, Jas, grcr, 687 Albany rd, Vict Pk
Carroll Jno C, 179 Vivian st, Bldr
Carroll, Jno M, fmr, Noggojerring, Nrthm
Carroll, Jos, mgr Elder Smith & Co Ltd, Bnbry
Carroll, Laurence, 12 Varden st, Pic
Carroll, Michl, 8 Coolgardie ter, E Perth
Carroll, Michl, Geraldton
Carroll, Morris, foreman, Coffee Pt, Canning Bridge
Carroll, Mrs A, resid flats, 60 Bulwer st, Prth
Carroll Mrs Annie, Wharf st, Qns Park
Carroll Mrs Gwen, 292 Hay st, Subiaco
Carroll Mrs Mary, Watts rd, Cnngtn
Carroll Mrs Mary E, Comer st, S Pth
Carroll, Mrs Nellie, 12 Antrim st, Ldvlle
Carroll Nrmn G, 37 Merriwa st, Ned Pk
Carroll N G, 54 Williams rd, Ndlnds
Carroll, Robt, York
Carroll, Ronald, Canning rd, Palmyra
Carroll R, gar, 844 Beaufort st, Mylnds
Carroll R, 833 Beaufort st, Mylnds
Carroll Roy, 158 Eighth av, Maylands
Carroll, Thos V (Dwyer & C), Forrest st, Pep Gro
Carroll, Wilfd, frmr, Perenjori
Carroll, Wm, cretkr, Ives Find
Carroll, Wm, frmr, Billaricay
Carroll, Wm, frmr, Brnswck Jnctn
Carroll, Wm J, 2 Maritana st, Pic
Carrots, R J, frmr, Williams
Carrotts, Mariah, frmr, Quidanning
Carruthers Fredk, 24 Kenny st, Bssndn

Carruthers G J, 4a Cargill st, Vic Park
Carruthers, J, jnr frmr, Newdegate
Carruthers, Jas, frmr, Lake Grace
Carruthers, H F, frmr, Lake Grace
Carruthers, Jno, frmr, Lake Grace
Carruthers, Jas V, 93 Cambridge st, Leederville
Carruthers, Mrs **Annie, 199 Marine ter, Sth Fre**
Carruthers, Mrs E, 182 Holland st, E Fre
Carruthers, Mrs G, Jewell st, E Prth
Carruthers, Robert, frmr, **Lake Grace**
Carruthers, Robt, 32 Healey st, Bcnsfld
Carruthers Thos S, 31 Tuckfield st, Fre
Carruthers, Wm, frmr, Lake Grace
Carsan, Chas, frmr, Moonyoonooka
Carse, Edwd W, Mary st, Como est, Sth Perth
Carse, W M, 8 Duncan st, Vict Park
Carslake Jas, Falkirk rd, Maylands
Carslake Jas, Preston Pt rd, Bicton
Carslaw, Stephen, 45 Hobart st, Mt Haw
Carson A N, frmr, Mullewa
Carson Alfd, 207 Lincoln st, Highgate Hill
Carson, Alfd E, 9 St Alban's av, H Hill
Carson Archd J, 7 Perth st, Cott
Carson Arth, frmr, Mullewa
Carson, Edwd, 73 Alma rd, N Prth
Carson, Hy, Geraldton
Carson, Hy, storekpr, Northampton
Carson, Hubt, Wilkie st, S Gldfd
Carson, J, mgr Millars' T & T Co, Beverley
Carson, Jas, Victoria par, **Claremont**
Carson Miss, 249 Adelaide ter, E Prth
Carson Mrs A, 88 Thomas st, W Perth
Carson Mrs G, 127 Hubble st, E Fre
Carson, Phil E, frmr, Hutt
Carson, Robt J, 454 Hannan st, Kalg
Carson, Saml, 20 Swan st, Gldfd
Carson, T J, frmr, E Chapman
Carson, W, sec Mullewa Rds Bd, Mllwa
Carson, W H, newsagt, Albany
Carson, Wm, frmr, Moonyoonooka
Carson W D, 178 Mandurah rd, S Fre
Carstairs, D, frmr, Chinocup
Carstairs, G, frmr, Moorine Rock
Carstairs, J, ffrmr, Perenjori
Carstairs L W, 62 Wilson st, Bssndn
Carstairs, Robt, Canning rd, Applecross
Carswell Wm, 20 McMillan st, Vict Park
Carteledge, Fredk A, Outridge ter, Kalg
Carter & Co, G N, advt agcy, 115 St Geo ter, Perth
Carter & Co, R B, drprs, 48 Market st, Fremantle; and Geraldton
Carter Ltd, Charlie, grcrs, wine & spirit mchts, 556 Hay st, 170 Murray st, & 95 Carr st, Perth; & 25 Adel st, Fremantle & brs
Carter, A B, labr, Albany
Carter, A J, frmr, Cunderdin
Carter, A J, frmr, Goomalling
Carter A J, 173 Lord st, E Perth
Carter, A W, crtkr R P Yacht Club, Esplanade, Perth
Carter, Albt, Clifton st, Nedlands Pk
Carter Albt, 32 Southport st, Ldrvle
Carter, Albt F, frmr, Quellington
Carter Alex, Kidman av, Sth Gldfrd
Carter, Alfd, baker, Peak Hill
Carter, Alfd, Coode st, Byswater
Carter, Alfd, frmr, Konnongorring
Carter, Alfd J, 17 Burt st, Cott
Carter, Alf, W, Marion st, Bassndn
Carter, Alfd W, Wellman st, Gldfd
Carter, Anthony G, frmr, Group 143, Manjimup
Carter, Arth, btmkr, 103 Bldr rd, Kalg
Carter Arth H, 19 Stephen st, Bcnsfld
Carter, Arth H, guard, Manjimup
Carter Aubrey, 107 Victoria av, Clrmnt
Carter, B, Bohemia Htl, 286 Murray st, Prth
Carter, Benj, 86 First av, Mt Law
Carter, Bert, 6 Anthony st, S Perth
Carter, Bert, Mary st Como Est, S Perth
Carter C N, 248 St Geo ter, Perth
Carter, C W, frmr, Meckering
Carter, Cecil, frmr, Jennacubbine
Carter, Charlie, frmr, Kondut E
Carter, Chas, 16 Kent st, Vict Pk
Carter, Chas, miner, Brown Hill
Carter Chas P, 55 Graylands st, Clrmnt
Carter Clive, 32 Irwin st, E Fre
Carter, Denis J, 23 Basinghall st, Vict Pk
Carter, Edw T, frmr, Meckering
Carter Eric S, 114 Second av, Mt Law
Carter, Ern, Westbury cres, Bicton
Carter, Ern, 48 Hampton rd, Bcnsfld
Carter, Ern A, grcr, 168 Macdonald st, Kalg.
Carter E N, 43 Eric st, Cott
Carter E R, 30 Mackie st, Vict Park
Carter, F C, frmr, Wickepin
Carter, F J, frmr, Cuballing
Carter, F W, med pract, 260 St Geo ter, Perth
Carter, Francis, frmr, Woodanilling
Carter, Frank, 222 Ninth av, **Maylands**
Carter, Frnk E, Grey st, Nrthm
Carter, Fred O, grcr, 289 Beaufort st, Pth
Carter, Fred O, 107 Tenth av, Maylands
Carter Fredk S, 27 Holland st, Ldrvle
Carter, Fredk T, frmr, Tammin
Carter Fredk T, 42 Rly cres, Byswtr
Carter, Fred W, med pract, 5 Kimberley
Carter G D, bldr, Wyalcatchem
Carter, G H, eng driver, Cue
Carter, G W, frmr Meckering
Carter, Geo, 186a Carr st, Leederville
Carter, Geo, 339 Egan st, Kalg
Carter, Geo, 11 Franklin st, L'dville
Carter Geo H, 6 Merriwa st, Ned Park
Carter, Gordon, frmr, Benjaberring
Carter, H, frmr, Busselton
Carter H, fmr, Marybrook
Carter, H C, frmr, Lake Brown
Carter, H D, contr, Brookton
Carter, H H, frmr, Goomalling
Carter, Harold C (C Bros), Quindalup
Carter H J, 8 Chamberlain st, Cott
Carter, Henry, 49 Graylnds st, Clrmnt
Carter Hy Jos, Beechboro rd, Bayswater
Carter, Herbt G, Campbell st, Mullingar
Carter, Herbt H, frmr, Konnongorring
Carter, I C, Quellington
Carter, J, btchr, Beverley
Carter, J, frmr, Wubin
Carter, J E, wine saln, Fitzgrld st, Nthm
Carter J J, Lake Grace Hotel
Carter Jack, dlr, 177 Oxford st, Ldrvle
Carter, Jas, 180 Stirling hway, Claremont
Carter, Jno, frmr, Grass Valley
Carter, Jno, Lane st, Boulder
Carter, Jno F, Windsor Htl, Mends st, S Prth
Carter Jno H, frmr, Tammin
Carter, L W A, auct, Lands Dept, Narrogin
Carter Les F, frmr, Tammin
Carter, Lionel, 40 Rkwood st, Mt Lawley
Carter, Martin, 93 Archdcn st, Ned Pk
Carter, Mills H, 44 Gloster st, Subiaco
Carter Mrs A, 83 Raleigh st, Vic Pk
Carter Mrs, 63 Forrest st, N Perth
Carter Mrs A, 3 Taylor rd, Claremont
Carter Mrs A, 10 Wholley st, Byswtr
Carter Mrs A S, 57 Hobart st, Mt Haw
Carter Mrs C E, 58 Goderich st, E Prth
Carter, Mrs Constance C, Parker st (Sth), Bassendean
Carter Mrs Constance E, 39 Cleaver st, Perth
Carter Mrs E, 118 Brown st, E Perth
Carter Mrs E E, 57 Wittenoom st, E Perth
Carter Mrs E M, 86 Wittenoom st, E Pth
Carter, Mrs E R, 26 Stone st, Perth
Carter, Mrs Ellen, 155 Mandurah rd, S Fre
Carter Mrs E, 38 St Leonards av, Ldrvle
Carter, Mrs Emily J, 9 Kimberley street, Leederville
Carter Mrs F, 12 McEwan st, Ldrvle
Carter Mrs F E, 11 Hooper st, Perth
Carter, Mrs J, Woodanilling
Carter, Mrs Louisa, 25 Davies rd, Clrmnt
Carter Mrs M, fish shop, 126 Beaufort st, Perth
Carter, Mrs S, drpr (Carbunup Bridge), Marybrook
Carter, Mrs Susan, 170 Central av, Mylds
Carter, Nathn, frmr, Nth Cunderdin
Carter Capt O, River st, Mddngtn
Carter, P, frmr, Busselton
Carter, Percy (C Bros), Quindalup
Carter, Percy, frmr, Marybrook
Carter Phil, men's mercer, Geraldton
Carter, Ray, frmr, Meckering
Carter, Raymond L, frm mgr, Dongarra
Carter, Raymnd M, 62 Thomas st, Ned Pk
Carter Reg, Falkirk av, Mylnds
Carter Regd C, 18 Troy ter, Daglish
Carter, Reg C, 6 Windsor st, Cotta
Carter, Rheuben, 354 Stirling st, H Hill

WISE'S DIRECTORIES
KNOWN THROUGHOUT
—THE WORLD—

Carter, Richd B (C & Co), 126 Queen Vict st, Fre
Carter Robt F, 29 Richardson st, Perth
Carter, Robt N, 176 Lake st, Perth
Carter Robt, Spencer st, Bunbury
Carter, Robt Jos, Leake st, Bayswater
Carter Rupt W, 60 Victoria av, Clrmnt
Carter, S, frmr, Busselton
Carter, Saml, Fire Stn, p r, Wignton st, Bunbury
Carter, Syd, frmr, Marybrook
Carter, Sydney, frmr, Quindalup
Carter, T, frmr, Group 133, Northcliffe
Carter T B, frtr, Geraldton
Carter, Thos, grcr, 53 Thomas st, Subi
Carter T, mfrs rep, 150 Wm st, Perth
Carter, Thos, 7 President st, Perth
Carter, Thos, Thompson rd, Clrmnt
Carter, Thos R, 37 Clark st, Ned Park
Carter V, frmr, Meckering
Carter Victor Jno, 59 Blencowe st, Ldrv
Carter, W L, mgr Col Mut Fire Ins Co, 33 Barrack st, Perth
Carter W W, agent
Carter, Wilfred L, 52 Fourth av, Mt Law
Carter, Wm, btchr, Donnybrook
Carter Wm, 33 Byers rd, Mid Junct
Carter, Wm, Chatsworth ter, Clrmnt
Carter Wm, Orange grove, Mddngtn
Carter Wm D, 21 Gladstone st, E Perth
Carter, Wm J, Guildford rd, Belmont Pk
Carthew, Alfd, Albany
Carthew, Edwd 187 Gldfd rd, Maylands
Carthew F C, 115 Angove st, Nth Perth
Carthew, Jas H, guard, York
Carthew, Mrs Rose, 187 Collins st, Picc
Carthew S P, 30 McKimmie st, Palmyra
Carthew, T H, frmr, Bencubbin
Cartledge A H, 9 Fortescue st, E Fre
Cartledge, Albt J, 102 Hay st, Subi
Cartledge, Fredk A, 42 Gldfd rd, Mt Law
Cartledge, Jno H, 226 Charles st, N Pth
Cartledge Tom Alf, 12 Gladstone st, E Perth
Cartmel, Geo E, 4 Magnolia st, W Prth
Cartmell Jno, 84 West rd, Bssndn
Cartmell, Jno T, 15 Hamilton st, Bssndn
Cartrell, Frnk, 48 Hill st, E Prth
Cartwright, Alfd, Wharf st, Queen's Pk
Cartwright Alice P, mstrs, Burges Sdng
Cartwright A J, 115 Edinborough st, Mt Hawthorn
Cartwright, C, frmr, Landscape
Cartwright, C D, frmr, Dongarra
Cartwright, Chas, 87 Central av, Mylds
Cartwright Edwd, contr, Moora
Cartwright, Frank, 148 Ninth av, Mylds
Cartwright G E, Geraldton
Cartwright, G S, Geraldton
Cartwright, H J, frmr, Aldersyde
Cartwright, Harry, Hulbert st, S Frmtle
Cartwright, Hubt J, dairyman, 19 Coogee st, Mt Hawthorn
Cartwright, J E, btmkr, Geraldton
Cartwright, Jas S, 15 Oakover st, Plymptn
Cartwright, Jno E, 661 Murray st, Perth
Cartwright, M, 24 Coogee st, Mt Haw
Cartwright, Percy, 182 North Beach rd, Mt Hawthorn
Cartwright, Robt J, 182 Ellen st, Fre
Cartwright, Thos H, 12 Duke st, Subiaco
Cartwright, Vic, tailor, 60 High st, Fre
Cartwright Wltr, 60 Ord st, Fre
Cartwright, Wm, 83 Beatty av, Vict Park
Cartwright, Wm, Kelmscott
Carty, Jas, rly emp, Narrikup
Carty, Jas M, rly emp, Redmond
Caruth C, 144 Aberdare rd, Subiaco
Caruth Chas, 204 Sixth av, Mylnds
Carvel Wltr E, 46 Blencowe st, Ldrvle
Carvell, Geo, 42 Tower st, Ldvlle
Carvell Mrs V E, 1 Golding st, Perth
Carver, Geo, crpntr, Norseman
Carver, Mrs M, Albany
Carvill, Geo W, 63 Fairfield st, Mt Haw
Carvolth W J, hrdrsr, 204 Hay st, Subi
Carvolth Wybert, 274 Hay st, Subi
Carvosso Mrs Elsie E, 133 Campbell st, Piccadilly
Carwardine, Clar C, 24 Duncan st, Vic Park
Carwardine Frnk, Moulyinning
Carwardine, Mrs M, 26 Duncan st, Vict Park
Carwardine, Roy, Geraldton
Cary, Chas G, 16 Judd st, S Perth
Cary, Chas H, Oakover st, Plympton
Cary, Chas Urwin, Cleopatra st, Palmyra
Cary, Ernst H, nrsry, 420 Vincent st, Ldrville
Cary Jas, (off) 77 Vict av, N Fre
Cary, Leslie E, 101 Northwd st, Ldvlle
Cary M J, cordl fctry, Wiluna
Cary Wltr J 11 Bracks st, Nth Fre

Case, Alfd, 270 Suburban rd, S Perth
Case C G, mxd bus, 74 John st, N Fre
Case, E J, Jenkins st, Montana
Case Mrs C, 33 Fairway, Nedlands
Casey Bros., frmrs, Koorda
Casey, A M, frmr, Koorda
Casey, Annie, Oriental Htl, Hannan st, Kalg
Casey, Chas, fuel & prod, 9 Napoleon st, Cott
Casey, D D, frmr, Kulin
Casey, Edwd, 8 Carr st, Pth
Casey, Geo, 38 Bruce st, Ldvlle
Casey, H G, frmr, Moojebing
Casey J, frmr, Meckering
Casey, Jack H, 19 Hooper st, Perth
Casey Jas, 52 Austin st, Subi West
Casey Jas, 120 Wray av, Bcnsfld
Casey, Jno, 65 Petra st, Plympton
Casey, Jos S, 44 Franklin st, Ldvlle
Casey Miss Bridget, 13 Little Howard st, Fremantle
Casey Miss Cecilia, 121 Newcastle st, Perth
Casey, Mrs, 24 Campbell st, Plc
Casey Mrs D E, apts, 1138 Hay st, Prth
Casey Mrs E, 143 Tower st, Ldrvle
Casey Mrs M E, bdghse, 5 Essex st, Fremantle
Casey Mrs Margt, 12 Axon st, Subiaco
Casey, W, frmr, Gnarming
Cash & Carry Stores (H H Sherry, ppr), Cash & Co, grcrs, 604 Hay st, Prth
Cash Furn Co, Burt st, Bldr
Vict st, Bunbury
Cash Percy, 1 York ter, Bcklnd Hill
Cash Wltr, 98 Wittenoom st, E Perth
Cashin, T, stkmn, Byro
Cashin Wltr, 205 Stirling st, E Perth
Cashion Jas, 13 Bourke st, Ldrvle
Casker, Patk, Croesus st, Kalgoorlie
Casledine, H A, wine saln, Fitzg st, Nth
Casley G W, 189 Canning rd, E Fre
Casley Leond, 114 Petra st, Bicton
Casley Mrs G, 38 Westbury cres, Bicton
Casley, Rchd, 52 Moran st, Boulder
Casley, Thos, 38 Westbury cres, Bicton
Casley, Thos J, 194 Royal st, E Prth
Casper & Casper, accts, St Geo ter, Prth
Casper H, sec Greater Perth Land & Investment Ltd & Northcliffe Stores Ltd, 101 St Geo ter, Perth
Casper, Hy J F, 17 Clifton cres, Mt Law
Caspi Abi, tailor, 7 Queens pl, & 213 Fitzgerald st, Perth
Cass Case Co, boxmkrs, (off) 18 Forrest st, N Perth
Cass Frncs, 27 Chelmsford rd, N Perth
Cass Frnk, fitter, Yarloop
Cass, Frdk, 92 Herbert rd, Subi W
Cass, Harry, 18 Forrest st, Nth Perth
Cass Herbt, Dumbleyung
Cass, J, chmst, 39 Rlwy pde, Mt Lawley
Cass Mrs C, 7 Rosendo st, Cott
Cass N L, med pract, 7 Tate st, S Perth
Cassady Mrs J Y, aprts, 1 Havelock st, Perth
Cassam A J, 48 Strickland st, S Perth
Cassam, Alex J, frmr (Group 15), Yoongarilup
Cassella N, Clover rd, Redcliffe
Cassellas, Mme C, 21 Emerald ter, Perth
Casselley Bernd J, 11 Palmerston st, Pth
Cassells Jos G, McKimmie st, Palmyra
Cassels' Serv Stn, 130 Fre rd, S Perth
Cassels, J B, 137 Adel ter, E Pth
Cassels Jas H, 132 Fremantle rd, S Prth
Cassels Les, 11 Broadway, Bssndn
Cassels, Mrs G, 48 King Geo st, Vict Prk
Cassels, Wm B, 77 Arlington av, S Pth
Casselton, Chas W, frmr, Group 34, Wonderup
Casserley, Jas, 24 Willis st, Buckland Hill
Casserley Jos, 160 King st, E Fre
Casserley, Mrs Christina, 169 Attfield st, st, Fremantle
Casserley Mrs E, 181 Marine ter, S Fre
Casserley P, 29 Bellevue ter, Fre
Casserly, Jno T, Kenny st, Buckland Hill
Casserly Lionel, 197 Swanbourne st, Fre
Casserly, Patk, 53 East st, Fremantle
Cassey, C, frmr, Cadoux
Cassey, Andw, 87 Teague st, Vict Pk
Cassey, Chas, tea rms, Melville par, Como Est, S Perth
Cassey, P (Jackson & Rodgers, Ltd), Kojonup
Cassidy, A, frmr, Kodj Kodjin
Cassidy, Alf J, 16 Brookman st, Kalg
Cassidy Arth, 3 Harper st, Mid Jctn
Cassidy Edwd, Malsbury cres, Bicton
Cassidy Edwd J, 35 Second av, S Perth
Cassidy E, 25 Rosalie st, Subi W
Cassidy, Eugene, 3 Cope st, Mid Jctn
Cassidy, Frnk L, 85 Gloster st, Subi
Cassidy, Jas, strekpr, Holyoake
Cassidy, Jno P, tobcst & hrdrsr, 45 Adel st, Fremantle
Cassidy, Jno P, 104 Beatty av, Vict Pk
Cassidy, Max, frmr, Nungarin
Cassidy, Mrs, 19 Swan st, N Fremantle
Cassidy, Miss Mary, 71 Chatsworth rd, H. Hill
Cassidy, Mrs A, mxd bus, 383 Wm st, Prth
Cassidy Mrs Alice, 8 Moir st, Perth
Cassidy, Mrs H, 52 Smith st, H Hill
Cassidy Mrs K, 60 Brisbane st, E Prth
Cassidy, Mrs M, ldghse, 185 Beaufort st, Perth
Cassidy, Mrs Mary A, Collie
Cassidy, Patk, Gosnells
Cassidy R L, pri wrdr, 139 Hill st, Fre
Cassidy, Rbt D, hrdsr, 397 Oxford st, tea rms, 399 Oxford st, Mt Haw
Cassin, Frank, miner, Ora Banda
Cassis, Louis, 262 Lord st, E Perth
Casson, Jn Edg, 21 Eliz st, N Prth
Casson Mrs A, 26 Stanley st, Nrwd
Casson, Mrs E, 52 Cheetham st, Kalg
Casson, W H, 259 Suburban rd, S Perth
Castensen, Peter T, 254 Lord st, E Pth
Casterton, Chas, miner, Collie, Cardiff
Castieau, W B, 88 Gldfrd rd, Maylands
Castiglioni, C, Albert st, Osborne Park
Castle & Wringe, fmrs, Kirup
Castle, Danl, Stafford st, Mid Jctn
Castle Ebenezer, Belvidere rd, Byswtr
Castle, F V, frmr, Group 76, Busselton
Castle Mrs D, 65 Forrest av, E Perth
Castle, Wm, frmr, Dumbleyung
Castle, Wm, frmr, Muradup
Castledare Orphanage (R.C.) Queen's Park
Castledine, Arth J, 30 Watkins rd, Clrmnt
Castledine C L, grngrcr, 129 Claremont cres, Clrmnt
Castledine Chas J, 1 Chudleigh st, Fre E
Castledine Chas L, 34 Stirling rd, Clrmnt
Castledine F C, 15 Leake st, Byswtr
Castledine, Geo, Bly dept, Goomalling
Castledine, Harry A, 20 Wilberforce st, Mt Haw
Castlehow, H, Albany
Castlehow, Norman, Roberts st, S Perth
Castlehow Norman L, Roberts st, S Pth
Castlehow, Stanley, 87 Wittenm st, Bldr
Castlehow, Thos, 112 Oroya st, Bldr
Castlemaine, Arth, Nth Lake rd, Belmont Pk
Castlemaine H C, Nth Lake rd, Palmyra
Castlemaine, Victor, Westbury cres, Bicton
Castles A H, Albany rd, Kenwick
Castles, Daniel, Stanley st, Bellevue
Castley, Geo R, 117 Tower st, Leederville
Castley Miss C, (off) 58 Wray av, Fre
Caston, Hero, 2 Faraday st, Mt Haw
Caswell Jno, Division st, Welshpool
Catalan, Right Rev Anselm, abbot, New Norcia Mission, New Norcia
Catana, J, ppr Paladium Parking & Service Stn, Bannister st, Fre
Catchlove, Glendower, 23 Edward st, Ned Prk
Catchpole Albt G, 39 South cres, Byswtr
Catchpole Edwd J, 23 Bruce st, Ldrvle
Catchpole, Geo, mill foreman, Dwellingup, No 2 State mill
Catchpole, G V, 16 Wroxton st, Mid Jctn
Catchpole H, eng drvr, Pickering Brook
Catchpole, Henry, carptr, Lion Mill
Catchpole, Herbt J, bkr, Ora Banda & Broad Arrow
Catchpole H W, baker, 275 Onslow rd, Subiaco W
Catchpole Jno A, 27 Scaddan st, Bssndn
Catchpole Miss Margt, apts, 37 George st, Perth
Catchpole, N, 18 Boundary rd, Mid Jctn
Catchpole, R W, 14 Devenish st, Vic Pk
Catellni Harry, 96 Forrest st, Bldr
Cates Geo, 47 Edward st, E Perth
Cather, Jno, 132 Mounts Bay rd, Perth
Catherall, Leslie, Cobden st, Bayswater
Catherall, Mrs Edith, 28 Cavendish st, H. Hill
Catherall, Mrs Emma, (off) 338 Bulwer st, Perth
Catherall, Wm, 23 London st, Mt Haw
Caternac Har, 56 East st, E Fre
Catholic Immigration Reception Committee, 36 Pier st, E Perth
Catilini Harry 20 Evans st, Bldr
Catlett, Ern W, 36 Kimberley st, Ldvlle
Catley, Wm, dlr, 69 Edward st, E Perth
Catlin, Mrs E S, 12 Edinburgh st, Mt Haw
Catlin, Percvl O 100 Nth Beach rd, Mt Haw
Catling, Tom, frmr, Glencoe
Catlow Thos, 170 Brown st, E Perth
Catlow Thos W, 170 Brown st, E Perth
Cato, F W, Cato's gar, 1273 Hay st, Prth
Cato, Frnk W, 74 Outram st, Perth
Cato Jas E, 40 Coode st, Mylnds
Caton Rev Geo T (Eng), Angelo st, S Perth
Cats, Wm F, Avonmore ter, Cott
Catt, F, frmr, Young's Siding
Catt, Herbt C, constable, Donnybrook
Catt, Mrs F, Broadway, Bayswater
Catt Mrs M, 2 Melrose cres, Mt Lawley
Cattach, Robt, 57 Sixth av, Maylands
Cattach, Wm, labr, Yarloop
Cattanach, Chas, labr, Katanning
Cattanach, Js, 27 May st, Plymptn
Cattell A H, store, 220 Nth Bch rd, Mt Hawthorn
Cattell Alfd H, grngrcr, 218 North Bch rd, Mt Haw
Catterall, Fredk, 49 Swan st, S Perth
Cattermole, Geo E, 229 Chas st, N Prth
Catto Dvd, 174 Charles st, Perth
Catto, G, frmr, Carnamah
Catton Geo I B, 156 Keightley rd, Subi
Catts Albt, 82 Vincent st, N Perth
Caudle, Sydney, fmr, Beverley
Caudwell, Mrs Edna G, 35 Henry st, Subiaco West
Caulder Geo, com agt, 45 St Geo ter, Pth
Caulder Mrs Cath, 216 Beaumont st, Pth
Caulfield, H G, med pract, Morowa
Caulfield, M, fmr, Dowerin
Caulfield, P, frmr, Goomalling
Caull, Wm E, 45 Gresham st, Vict Park
Caunter, Wm P, Hill st, Bayswater
Causebrook, Jno, Narrogin
Causer Bros, Dairy, Katanning
Causeway Char-a-banc Agcy, St Geo ter, Prth
Causeway Fish Supply, 137 Albany rd, Vict Park
Causeway Serv Stn, Albany rd, Vic Pk
Cauter, Wm P, Hill st, Bayswater
Cavalier, Mrs R, 6 Glanville st, Buck Hill
Cavana Jack, 27 Nestle st, Perth
Cavanagh & Campbell accts, Geraldton
Cavanagh, Cavanagh & Tracey, archts, 42 St Geo ter, Perth
Cavanagh Andw, 32 Stanley st, Norwd
Cavanagh Bert, 76 Douglas av, S Perth
Cavanagh, Cyril V (C & Campbell) Geraldton
Cavanagh Fredk J, 162 Gloster st, Subi
Cavanagh J F, JP, frmr, Kojonup
Cavanagh Keith, Gin Gin rd, Mid Swan
Cavanagh, M F, Kojonup
Cavanagh, M F, frmr, Kulekup
Cavanagh Mrs C L V, 189 Railway rd, Subi
Cavanagh, Mrs E O, 37 Money st, Perth
Cavanagh, O, frmr, Sth Kumminin
Cavanagh, Reg L, 192 Cambridge st, W Leederville
Cavanagh, Righton J, 83 Rookwood st, Mt Haw
Cavanough, Colin, 106 Kensington st, E Perth
Cave House Hostel, Yallingup Siding
Cave, Anthy H, 315 Stirling st, E Perth
Cave, Miss Nellie, 12 Fourth av, S Perth
Cave, Robt, frmr, Group 100, Northcliffe
Cave, Robt C, 39 Irwin st, Plymptn
Cave, S, rep Col Mut Life Assn, High st, Fremantle
Cavell, Jno, 6 Croydon st, Subiaco West
Cavenagh, P J, frmr, Pingelly
Caveridge, Milla, 16 Oroya st, Boulder
Cavers, Frnk, 41 York st, Subi
Cavey Mrs F, First av, Bssndn
Cavey W T, acct, 107 Shenton rd, Clrmt
Caviglia Jasper L, orchdst, Parkerville
Caviglia Mrs A T, 23 Robinson st, Maylands
Cavins, Mrs, mtrn Lady Lawley Cottage-by-Sea, Gibney st, Cott
Cavle Les, 20 Laurence av, W Perth
Caw & Hubbe, frmrs, Kojonup
Caw, A B, frmr, Kojonup
Cawley, —, 14 Marita rd, Clrmnt
Cawley, Jno, 215 Suburban rd, S Perth
Cawley Wm, med pract, 818 Beaufort st, Maylands
Cawse, A B, prspctr, Meekatharra
Cawse A W, miner, Nannine
Cawse Chas, frmr, Narembeen
Cawwood, C, Canning Bridge
Cayley F, Geraldton
Cayley, Frnk, 40 Murray st, Bayswater
Cayley, Mrs Frank, Jeannette Tea Rms, 234 Hay st, Perth
Cdoss Wltr, Mount st, Perth
Ceaser, Mrs L, 183 Queen Vict st, Fre
Cecil Bros, shoe stores, 63 Barrack st, Prth
No 2 brch, William st; 741-5 Hay st, Perth
Cecil C J, 32 Clotilde st, Mt Lawley
Cecil, Clyde, 162 Central av, Maylands
Cecil, Geo H, mot mech, Kooyong rd, Bel Pk
Cecil, L J R, 151 Hensman rd, Subiaco
Cecil Thos W, 7 Wood st Sth, Bcnsfld

Celloyd Ltd, mdlrs, 194 St Geo ter, Prth
Celanza P, Gribble rd, Osborne Pk
Cecilia, Mother M, St John of God Convent, Salvado rd, Subi
Celebration Gold Mines Ltd, Macdonald st, Kalg
Celland, Alexr, 58 Fothergill st, Fre
Celtic Cafe, dining rooms, 528 Hay st, Perth
Celtic Club, 30 St Geo ter, Prth
Cement Arts Ltd, tile mfrs, 74 Goodwood par, Vict Pk; & 156 St Geo ter, Prth
Cement Pipe Co, pipe mfrs, 122 Adelaide st, E Perth
Cement Tiles Ltd, 105 St Geo ter, Perth (fcty) Troy ter, Jolimont
Centenary Bldgs, Wm st, Fremantle
Centenary Ristorante, 143 James st, Pth
Central Agcy (Aus) Ltd, whsemn, 357 Murray st, Prth
Central Battery Stn, 291 Gldfd rd, Mylnds
Central Billiard Hall, 195a Murray st, Perth
Central Boot & Shoe Spec, 106 Wm St, Perth
Central Car Sales, 396 Murray st, Prth
Central Case Fcty, case mkrs, 71 Brewer st, E Perth
Central Dining Rms, Dowerin
Central Fire Stn, Irwin st, Perth
Central Gardeners Markets Ltd, frt agts, Metro Mkts, Wlgtn st, Perth
Central Hall, Murray st, Perth
Central House, brdng hse, 242 Wm st, Perth
Central Ins Co Ltd, 25 Barrack st, Prth
Central Labour Bureau, 74 Moore st, E Perth
Central Meth Mission, 283 Murray st, Prth
Central Motor Garage, York
Central Parking Stn, Wlgton st, Perth
Central Perth Freeholds Ltd, agts, 88 St Geo ter, Perth
Central Pol Stn, Roe st, Perth
Central Press Ltd, prntrs & bookbinders, off 665 Hay st, Perth
Central Provision Stores, grcrs, 205 Brisbane st, Perth; & brs
Central Radio Hse, radio dlrs, 578 Hay st, Perth
Central Rly Stn, Wlingtn st, Prth
Central Shoe Rep Serv, Central av, Pth
Central Sports Depot, 671 Hay st, Perth
Central Timber Traders Ltd, timber mchts, 754 Wellington st, Perth
Cereal Foods (Aust) Ltd, 1-3 Harvest rd, N Fre
Cereal Distributors, 363 Murray st, Pth
Cerezo, Alfd, Davies st, N Fre
Cerrish M, 30 York st, Bcnsfld
Ceruti, Mrs Edith, 30 Short st, E Perth
Chadbone Leonard, Dumbleyung
Chadd, Thos P, grcr, Stirling st, Prth, Jarrah st, Bunbury
Chadwick, E &E ,frmrs, Kondinin
Chadwick Alfd, frmr, Group 26, Pemberton
Chadwick, Chas, 148 Hare st, Picadilly
Chadwick, Chas E, 942 Albany rd, Vict Park
Chadwick E A, 28 Attfield st, Fre
Chadwick, E M, masseuse, Queen st, Fre
Chadwick Ell, Manning rd, S Perth
Chadwick, Frnk, 600 Hay st, Jolimont
Chadwick G H, 17 Wood st Sth, Bcnsfld
Chadwick G V, 47 Stephen st, Bcnsfld
Chadwick H P, 157 Peninsula rd, Mylnds
Chadwick, Harry, Cliff rd, Clrmnt
Chadwick, J, Narrogin
Chadwick, Jno A, 50 Fothergill st, Fre
Chadwick Mrs Florrie, Busselton
Chadwick, Thos, South st, Bcsfield
Chadwick, Wltr T, 3 Vale rd, Mt Law
Chaff, Percy J L, 144 Watkin st, Bcnsfld
Chaffer's Gold Mng Co (1916) Ltd, 89 St George's ter, Perth
Chaffle, Percy H, Riley rd, Clrmnt
Chaffons Mrs, Roberts st, Bayswater
Chaisty Jas, Knutsford st, Fre
Chaisty, Jos, 16 Hampton rd, Bfield
Chaler, Wm J, Vict st, Kalg
Chalfield Fredk T, vgrn, Cavershan
Chalizky C, tailor, 43 Cowle st, Perth
Chalk, Jno B, 22 Swanson st, Vict Pk
Chalker C M, mxd bus, Angelo st, S Pth
Chalker E W, 25 Dundas rd, Mylnds
Chalker Mrs C, 25 Dundas rd, Mylnds
Chalkin, S T, Anzac ter, Bassendean
Chalkley C E, 150 Stirling hway, Clrmnt
Challand, Wltr L, 89 Nthwd st, Ldvle
Challen, L G R, 49 Fourth av, Mt Law
Challenge Printers, 45 Stirling st, E Pth
Challenger F J, 26 Carnarvon st, Vic Pk
Challinger Stewart, 138 York rd, Mid
Challinor, Jos, 22 Smythe rd, Subi W
Challinor, Mrs B, 130 Rosalie st, Subi W
Challis —, drsmkr, 724 Hay st, Perth
Challis, Cecil W, pltry frmr, Armadale
Challis, Ern, frmr, Armadale
Challis, Geo, res engr, Rlwy pde, Byswtr
Challis Miss I, 83 Blencowe st, Ldrvle
Challon Wm, Preston Pt rd, Bicton
Chalmers, Albt, 8 Abbotsford st, Ldrvle
Chalmers A, engr, 47 Milligan st, Perth
Chalmers, Alx, 39 Harold st, Fre
Chalmers, Alfd D, Kenmure av, Byswtr
Chalmers H P, North Lake rd, Palmyra
Chalmers, Jas, frmr, Ejanding
Chalmers, Jas, 13 Shuffrey st, Fre
Chalmers Jas, 267 Swanbourne st, Fre
Chalmers, Jno, Balmoral st, Vict Pk
Chalmers, Mrs L C, 19 Cooper st, Ned Park
Chalmers, Capt Wm, ordnance officer, Museum st, Perth
Chalmers Wm O, North rd, Bassendean
Chaloner, Bernd, 10 Richardson ter, Daglish
Chaloner, Dan, gun & cycle repr, 114 Rokeby rd, Subiaco
Chaloner Danl, 13 Merriwa st, Ned Pk
Chaloner, Dan, 71 Nicholson rd, Subi
Chaloner Wm, Railway par, Kenwck
Chalwell Mrs M E, 2 Stephen st, Fre
Chalwell W F, grcr, 35, p r 47 Norfolk st, Fremantle
Chamber of Automatic Industries, W.A. Incorp, 97 St Geo ter, Perth
Chamber of Mfrs Ins Ltd (The), Atlas Bldg, 8-10 The Esplde, Perth
Chamber of Mines of W A, 115 Egan st, Kalg; and 88 St Geo ter, Perth
Chamber, Hy Ernst, Wdmn's Pnt, Coogee
Chamber, Wm J, 78 Fourth av, Mt Law
Chamberlain, Alexr, 14 Sydney st, S Fre
Chamberlain, Alfd A, Clontarf rd, H Hill
Chamberlain, Andw C, frmr, Lake Brown
Chamberlain, B G S, frmr, Jibberding
Chamberlain, Benj, frmr, Lake Brown
Chamberlain, Benj, 33 Sussex st, V Pk
Chamberlain B W, Hawkestone st, Belmont Park
Chamberlain Chas, 2 Price st, Fre
Chamberlain, Fredk G, View st, Beaconsfield
Chamberlain Geo, 72 Vincent st, Clrmnt
Chamberlain, H J, sec Manchester Un Oddfellows, Albany rd, Vict Park
Chamberlain, H H, 84 Douglas av, S Pth
Chamberlain, Har J, 4 Gold st, S Fre
Chamberlain, Hy, 13 Tate st, Sth Prth
Chamberlain, Herbt Jno, 25 Gloucester st, Vict Park
Chamberlain, J T, frmr, Armadale
Chamberlain K, 13 Wood st S, Bcnsfld
Chamberlain L, 153 Canning rd, E Fre
Chamberlain Mrs, 10 King Wm st, Bayswater
Chamberlain, Mrs C, Smith st, Bfield
Chamberlain, Mrs J, 174 Harold st, H Hill
Chamberlain, Mrs Louisa, 62 Daglish st, Wembley Park
Chamberlain, R S, 13 Terrace rd, Gdlfd
Chamberlain, Redg, Centre st, Qn's Pk
Chamberlain T, 208 Hampton rd, S Fre
Chamberlain, Thos, 104 Parry st, E Perth
Chamberlain, W T, bldr & contr, 22 Collins st, S Perh
Chamberlain W T, 173 Fre rd, S Perth
Chamberlain, Wltr, 6 Gwenyfred rd, S P
Chamberlain, Wm G, 80 Howick st, V Pk
Chamberlain W S, Surrey rd, Belmt Pk
Chambers Bros, frmrs, Ravensthorpe
Chambers and Porter, mxd bus, Archer st Vict Park
Chambers —, 12 Ferrar st, Mt Law
Chambers, Alfd (C Bros), Ravensthorpe
Chambers, Arth J, 35 North st, Mid Jctn
Chambers, Arth S (C Bros), Ravensthorpe
Chambers Cecil A, 113 Zebina st, Nrwd
Chambers C, btchr, 133 & 125 Geo st, E Fremantle
Chambers D, frmr, Gnowangerup
Chambers, E, mxd bus, 762 Beaufort st, Mt Lawley
Chambers, E T O, 28 Queenslea drive Clrmnt
Chambers, Edwd A, 126 Cheetham st, Kal
Chambers, Frnk, 224 Ninth av, Maylnds
Chambers, G F, aertd wtr mfr, Corrigin
Chambers G W, sec E Fre Bwlng Club, Hamilton st, Plympton
Chambers G A, 8 Benporath st, Vict Pk
Chambers G, 48 Elgee st, Mid Jnctn
Chambers, Geo G, 31 Camberwell st, Vic Park
Chambers Geo W, 63 Dalgety st, Plympton
Chambers H, 25 Parker st, Sth Bssndn
Chambers, H P, local mgr Aust Glass Mfrs Ltd, 43 Kensington st, E Prth
Chambers, Hy E, 44 Malcolm st, Fre
Chambers H P, 202 Heytesbury rd, Subi
Chambers, Jos, 61 Woolwich st, Ldvle
Chambers Miss A E, 1 Broome st, Cott
Chambers Miss E, p m, Stirling hway, B Hill
Chambers Miss F, drsmkr, 294 Cambridge st, W Ldrvle
Chambers, Mrs I, Queens rd, S Gldfrd
Chambers, S A, frmr, Ravensthorpe
Chambers, Syd, 114 St Leond's av, Ldvlle
Chambers, W, frmr, Bridgetown
Chambers, Walter A, Lockhart st, Sth Perth
Champ, Miss D, frmr, Bridgetown
Champion Btmkrs, 123 Barrack st, Perth
Champion Cafe, 535 W'gton st, Prth
Champion, Geo, frt grwr, Walliston
Champion, Geo, orchdst, Kalamnda
Champion, Isaac, Grosvenor rd, Bayswater
Champion, J, vigneron, Baker's Hill
Champion Jno, Kamballie
Champion Mrs F W, 73 Heytesbury rd, Subiaco
Champion, Robt, Kenilworth st, Bayswtr
Champion, Roy, frmr, Armadale
Champion, Wm, 125 Dugan st, Kalg
Chance —, 79 Glendower st, Perth
Chance, F H, Geraldton
Chance, G, frmr, Bendering Siding
Chance, J, frmr, Bendering Siding
Chance, J, frmr, Kondinin
Chance Mrs E E, 67 Cambridge st, Ldvle
Chance, Steph, 30 Knebworth av, H Hill
Chance, Thos Hy, frmr, Lake Brown
Chancellor, —, Armadale
Chancellor, Nevin, Maida Vale
Chancery Bldgs, 3 Howard st, Perth
Chandler —, 7 Gallipoli st, Vict Park
Chandler, A B, 79 Matlock st, Mt Law
Chandler Albt, 17 Cowle st, Perth
Chandler, Albt G, 74 Hensman rd, Subi
Chandler A B, 17 Kitchener st, Subi W
Chandler, Alfd T, Ridge st, S Prth
Chandler, Chas, Carrington st, Bcnsfld
Chandler, Chas R, 88 Newcastle st, Perth
Chandler Edmund S, frmr, Doodlakine
Chandler, Edwin J, Pangbourne st, W Leederville
Chandler, Frances W, 124 Glyde st, Plympton
Chandler, Geo, junr, frmr, Quairading
Chandler Hy, 241 Pier st, E Perth
Chandler Herbt H, 4 Grange st, Clrmnt
Chandler, J C W, 358 Hay st, Perth
Chandler, J H, Bedfordale
Chandler, Jas, 616 Murray st, Perth
Chandler, Jno T, 31 McMillan st, Vict Pk
Chandler, Jno T, York st, Buckland Hill
Chandler, Jos W, 219 Brisbane st, Pth
Chandler Mrs B, 60 Wray av, Fre
Chandler Mrs E, 829a Bfort st, Mylnds
Chandler, Mrs Ellen, 46 Federal st, Subi
Chandler Mrs M, 200 Brisbane st, Prth
Chandler Mrs T C, 106 Swansea st, Vic Park
Chandler, Norman, Oakover st, Plympton
Chandler, Percvl S, 16 Florence st, Pth
Chandler P J, 92 Fremantle rd, S Prth
Chandler, Raymond L, Victoria st, Cott Beach
Chandler, S H, frmr, Doodlakine
Chandler, Saml C, 32 Keightley rd, Subi
Chandler, T C, 69 Malcolm st, Pth
Chandler, Thos, hd tchr Boys' Day Schl, Jas st, Perth
Chandler, W J, 18 Park rd, Mt Lawley
Chandler, Wm R, btchr, 27 Prsdnt st, Boulder rd, Kalgoorlie
Chaney Mrs R T, 34 Farmer st, N Prth
Chaney, Miss L, drsmkr, 320 Bulwer st, Perth
Chaney, Mrs Rose, 286 Bulwer st, Perth
Channon Alfd, bldr, Corrigin
Chant Geo, Frobisher st, Osborne Park
Chant, Jno, 140 Seventh av, Maylands
Chant, Mrs K, 35 Swansea st, Vic Pk
Chant, Mrs R, Bluff Pt
Chandler, Chas, 90 Mabel st, N Pth
Chantler, Jas, 34 Eliz st, Nth Prth
Chantler, Jas, platelyr, Cranbrook
Chantler, F, frmr, Cranbrook
Chapelhow, A, frmr, Group 148, Northcliffe
Chaplain Chas, 21 King Wm st, S Fre
Chaplin, Hy, frmr, Wattle Gro
Chaplin, Hy, pig frmr, Welshpool rd, Queen's Park
Chaplin, S, frmr, Yealering
Chaplin, Thos H, 72 Essex st, W Ldvlle
Chaplyn T, frmr, Narrogin
Chapman & Farmen, Kellerberrin
Chapman & Jose, aer wtr mfrs, Gldtn
Chapman State Experimental Farm, Nthmpta

Chapmans G M (N L), 98 St Geo ter, Pth
Chapman, Upper Rd Bd, Nanson
Chapman, —, post mstr, Brookton
Chapman A, 27 Allen st, E Fre
Chapman, A B. frmr, Ravensthorpe
Chapman, A C, frmr, Koorda
Chapman, A G, wtchman, Brown Hill
Chapman, A J, frmr, Donnybrook
Chapman, A J, fmr, Lowden
Chapman, A O, orchdst, Bridgetown
Chapman A B, nwsagt, 86 High st, Fre
Chapman, A T, grocer, Monument st, Buckland Hill
Chapman, A W, 61 Boulder rd, Kalg
Chapman A W, iron & brass fndrs, 708 Wlngtn st, Perth
Chapman Alfd, 8 Monmouth st, N Perth
Chapman, Alf A, salesmn, Nyabing
Chapman, Angus, 138 Anzac rd, Mt Haw
Chapman, B R, 329 Fitzgerald st, N Pth
Chapman, C, frmr, Winchester
Chapman C F, West rd, Bssndn
Chapman, Caleb, frmr (Group 3), Kudardup
Chapman Chas, pntr, 102 Vict av, Nth Fremantle
Chapman, Chas F, 65 Ocean rd, Cott
Chapman Claude, 45 John st, Cott
Chapman, D J, carptr, Capel
Chapman, E, frmr, Latham
Chapman, E R, frmr, Koorda
Chapman, E R, Kellerberrin
Chapman, E I, mercer, 110 High st, Fre
Chapman, Edwd, carrier, Toodyay
Chapman Edwd, Clarke st, S Bunbury
Chapman, Edwd, fmr, Darkan
Chapman, Edwd, Fortescue st, E Fre
Chapman, Edwd C, 294 High st, Fmntle E
Chapman Edwin M, 76 Monmouth st, N Perth
Chapman, Ern J, 9 Charles st, Maylands
Chapman F, Albany
Chapman, F, frmr, Ongerup
Chapman, F D, 2 Burnside st, Bayswater
Chapman F G, 26 Kathleen st, Bssndn
Chapman, Frnk, fmr, Moorine Rock
Chapman Frank, 4 Mann st, Cott
Chapman, Fredk, Kooyong rd, Belmt Pk
Chapman Fredk D, 62 Ivanhoe st, Bsndn
Chapman, Fred L, frmr (Group 10). Manjimup
Chapman F T, 60 Hensman st, S Perth
Chapman, Geo, frmr, Donnybrook
Chapman Geo C, 66 Chas st, Mid Jctn
Chapman F T, 272 Suburban rd, S Pth
Chapman G F, Fremantle rd, Gosnells
Chapman Gilbt, Albany rd, Gosnells
Chapman, H, frmr, Lowden
Chapman, H A, fmr, Lowden
Chapman, H E, frmr, Lowden
Chapman, I, frmr, Hopetoun
Chapman, Irvin J, frmr, Ravensthorpe
Chapman, J, frmr, Durantillin
Chapman, J, fmr, Lowden
Chapman, Jas H, 49 Bronte st, E Prth
Chapman Jno, Albany rd, Gosnells
Chapman, Jno, fmr, Dinninup
Chapman, Jno H, Geraldton
Chapman Jno H, 223 Loftus st, Ldvlle
Chapman, Lionel (C & Jose), Geraldton
Chapman Mrs A, 39 Chlmsfrd rd, N Pth
Chapman, Mrs Bridget, 16 Albert st, Nth Perth
Chapman, Mrs E, Milligan st, Prth
Chapman, Mrs J, Hillside av, Cottesloe
Chapman, Mrs Julia, 7 John st, Clrmnt
Chapman Mrs L P, 7 Robinson st, Subi
Chapman, Mrs S, Irvine st, Pep Grove
Chapman, Mrs S F, Kelmscott
Chapman, Mrs T, Lowden
Chapman, Newland, chmst, Geraldton
Chapman, P, 16 Clayton st, Bellevue
Chapman P, frmr, Capel
Chapman Percy, Perth rd, Bssndn
Chapman Peter, 108 Sixth av, Maylnds
Chapman P H, 163 Suburban rd, S Prth
Chapman P H, 72 Webster st, Ndlnds
Chapman R, 23 Wells st, Palmyra
Chapman Stan, 43 Princess rd, Clrmnt
Chapman Stanley, Webster st, Ned Pk
Chapman, Syd A, 24 Chapman st, E Prth
Chapman T, 124 Coogee st, Mt Haw
Chapman, Thos G, 36 Forrest st, Boulder
Chapman, W, frmr, Cadoux
Chapman W E, 153 Crawford rd, Mylnds
Chapman W H, supervisor PWD, Pingelly
Chapman, W S, frmr, Koorda
Chapmar, Wltr, 39 Peel st, Jolimont
Chapman, Wltr, 24 Swan st, S Perth
Chapman, Wm, fitter, Kelmscott
Chapman, Wm, in ch Wireless Stn, Applecross
Chapman, Wm, tchr Svth-Dy Advts Schl, Carmel
Chapman, WM D, 31 Knebworth av, H Hill
Chapman, Wm E, 7 Woodville st, Nth Perth
Chappel, Cyril L, 22 Stirlg high, Ned Pk
Chappel, H H, frmr, Winchester
Chappel, Percvl P, frmr, Group 10 Manjimup
Chappell, Thos H, 8 Rosslyn st, Ldvlle
Chappell, Chas P, 12 Willis st, Vic Pk
Chappell, E O, 35 Blencowe st, Ldvlle
Chappell, Herbt E, Grosvenor rd, Byswtr
Chappell, Jno, 60 Cleaver st, Perth
Chappell, Mrs A L, drpr, 97 Clrmnt cres, Clrmnt
Chappell Mrs J, 10 Florence st, Perth
Chappell Mrs M, 214 Adel ter, E Perth
Chappell W A, 149 Crnrvn st, Vict Pk
Chappell, Wltr, 2 George st, Mylnds
Chappell, Wltr J, Stirling highway, Cott
Chappell W, 82 Stirling hway, Bcklnd H
Chappell W E, 397 Railway rd, Subi
Chapple A R, 17 Rly rd, Subi
Chapple C R, 23 Regent st, Mt Haw
Chapple, E H, pearler, Broome
Chapple, Jos H, 425 Bagots rd, Subi
Chapple T D, 31 Mountjoy rd, Clrmnt
Chapply Jas H, 25 Anzac rd, Ldrvle
Chard E A, 167 Edward st, E Perth
Chard, R G, 9 Winifred st, Buck Hill
Charge, Cyrus E, sml gds, Hay st, Pth
Charitable Institutes, see Med Drctry
Charles Ltd, mchts, 84 Queen Vict st, Fremantle
Charles —, tbcnst, 51 Eighth av, Mylnds
Charles, Alfd, 9 Canning rd, E Fre
Charles, Eric H, 12 Anzac rd, Ldvlle
Charles, Fred G, 50 Shakespeare st, Mt Haw
Charles, Geo W, 35 Austin st, Subi
Charles G J, 4 Kings Park av, Perth
Charles, Hy J D, 57 Shakespeare st, Mt Hawthorn
Charles, Hy R, fmr, Lowden
Charles Hy W, 9 Turton st, Gldfrd
Charles H, store, Gldfrd rd, Blmnt Pk
Charles J, 19 King William st, Sth Fre
Charles, John, fmr, Donnybrook
Charles, Jno R, 32 Cookham rd, Vic Pk
Charles, Jos, auctr & valuator, 104 St Geo ter, Perth
Charles Mrs, 38 Brighton st, Ldrvle
Charles, Mrs A, Claude st, Vict Park
Charles, Mrs E, 10 Field st, Mt Law
Charles, Mrs Len, Lowden
Charles Mrs Lily, William st, Fre
Charles Mrs Mary, 93 Silas st, E Fre
Charles Mrs S, 370 Lord st, E Perth
Charles, W S, strkpr, Busselton
Charles, Wm, 167 Tower st, Leederville
Charleson, Bert, 44 Stirling st, Frmtle
Charleson, Hy J, Adrian st, Palmyra
Charleston & Sons P W, agents, Kellerberrin
Charleston P W (C & Sons), Kellerberrin
Charlesworth A E, bldr, 37 Langler st, Vict Park
Charlesworth Fredk W, 42 Langler st, Vict Park
Charlesworth Oscar L, 17 Brown st, Clrmnt
Charlesworth W T, baggage agt, Leake st, Fremantle
Charlson, Fred, Rome rd, Palmyra
Charlton E A, Gldstne rd, Bel Pk
Charlton, Ern L, 33 Petra st, Plympton
Charlton G, mxd bus, 86 Palmerston st, Buckland Hill
Charlton, J, strkpr, Wandering
Charlton, J H, painter, Katanning
Charlton, Jno, fmr, Carrabin Springs
Charlton, L R, baker, Quairading
Charlton, Les R, Hrvst rd, N Fre
Charlton Mrs G, drsmkr & fcy gds, 1032 Hay st, Perth
Charlton, Mrs G E, mus tchr, Katanning
Charlton, Mrs E G, 122 Rly st, Cott
Charlton, Percy G, Wellington st, Buckland Hill
Charlton Robt junr, Bruce st, Nth Fre
Charman & Williams Ltd, mtr cycle dlrs, 996 Hay st, (office) 44 St Geo ter, Pth
Charman —, 215 Rlwy par, Maylands
Charman, Geo P, fmr, Harvey
Charman R, 41 Florence rd, Ndlnds
Charnley, J R, 32 Holmfirth st, Mt Law
Charnley Jno W, Mitchell st, Cnngtn
Charnley, Robt, 5 Howlett st, N Prth
Charnley Wm C, Tareena st, Ned Park
Charrington, J P, libn, Dorothy st, Gosnells
Charsley, Mrs E M, Katanning
Chartered Inst. of Secretaries, 194 St Geo ter, Perth
Charteris, H V, 75 Caledn av, Maylands
Charteris P A, 6 Muriel st, Ldrvle
Charteris Ronald, 4 George st, Mylnds
Charteris R E, 15 Fourth av, Mt Law
Charteris, Roy; 127 Bulwer st, Perth
Charters Norm, Station st, Cannington East
Charters, W L, store, Bolgart
Chartres, M M, tea rms, Bolgart
Charwell, Chris, 92 Jenkin st, S Fre
Chase C L D, 48 Kings Park rd, Perth
Chase, Mrs L B, 41 Ord st, Pth
Chase, Mrs M, 42 Outram st, Perth
Chashin, Annie, missioner, Broome
Chastney, Wm J, Bayswater rd, Bayswater
Chate, Alfd H, 134 Forrest st, E Fre
Chate, Mrs F M, 173 Sewell st, Plympton
Chatell Mrs G, 264 South ter, Fre
Chatfield, Albt, fmr, Cunderdin
Chatfield, Alfd E, ganger, Cunderdin
Chatfield, Amos, frmr, Tammin
Chatfield, Fredk T, vign, Caversham
Chatfield, Levi, frmr, Tammin
Chatfield, Mrs L, 103 Glendower st, Pth
Chatfield, Thos, Caversham
Chatfield, W J, Nalkain
Chatham, Mrs E, 46 Shepperton rd, Vict Pk
Chatley, Arth S E, fmr, Balbarrup
Chatley Geo R, 3 Herbert rd, Subiaco
Chatley Mrs A, 400 Barker rd, Subi
Chatham, Edgar, 21 Rose av, S Perth
Chatterton, Wltr J, Gardner st, S Perth
Chaulkin Geo, 24 Whitfield st, Bassndn
Chave C, carrier, 92 Buxton st, Mt Haw
Cheadle, W, 3 Woodsome st, Mt Law
Checketts, John, Edward st, Cannington E
Checketts, Jno E, Edwd st, Wattle Grove
Checketts, Mrs J, Edwd st, Queens Pk
Checkfield Albt, Railway st, Cnngtn
Cheek Mrs M A, 29 Union st, Subi
Cheek, S F J, btchr, 56 Nicholson rd, Subiaco
Cheek S, btchr, 31a Pangbourne st, W Leederville
Cheek Syd, 37 Union st, Subiaco
Cheel, Mrs Alice, 13 Tenth av, Maylnds
Cheerio Club, 223 Murray st, Perth
Cheese, Mrs E C, 27 Ord st, Perth
Cheesebrough, C J, acct, Denmark
Cheesman Albt V, 207 Loftus st, Ldrvle
Cheeseman, Geo, frmr, Narrogin
Cheeseman, Jas, snr, fmr, Kirup
Cheeseman P, 20 Denis st, Subi
Cheesewright, Fredk, 10 Waylen rd, Subi W
Cheesman, Perc, 78 Rly st E, Cott
Cheetham Albt, 8 Moorgate st, Vict Pk
Cheetham, Mrs J M, frmr, Sth Kumminin
Cheetham, Mrs Z A, bdghse, Kalamunda
Cheetham, R, frmr, Sth Kumminin
Cheffins & Co, electl engrs, King st, Perth
Cheffins G L, 6 Rene rd, Ned Park
Cheffins, Geo, 68 Thomas st, Ned Park
Cheffins, Mrs J L, 158 Bagot rd, Subi
Chegwidden, St Clair, Hope st, Buckland Hill
Chellew & Co, C, store, Wagin
Chellew, Chas W (C & Co), Wagin
Chelonia Ltd (Pastrl), 192 St Geo ter, Perth
Cheminant, Jas, fmr, Sawyer's Valley
Chenery & McIntyre, Dirk Hartog Isl Stn, Sharks Bay
Cheney, E O, frt and prod mcht, Metro mkts, Wlingtn st, Perth
Cheney, Edgar O, 6 Mignonette st, N P
Cheney, Geo Oliver, 4 Government rd, Ned Park
Chenhall Geo H, 8 Melrose st, Ldrvle
Chen Lung, mkt grdnr, Mary st, Maylands
Chennell House, 260 St Geo ter, Perth
Cheong Han, chinese imptr, 130 James st, Perth
Cheong, Lee, lndry, 62 Packenham st, Fre
Cheriani, E, farmer, Jarrahdale
Cheringham W, 40 Clayton st, Bellevue
Cheriton, R, frmr, Meckering
Cheriton, Richd H, fmr, Waeel
Chernoff, Geo, 164 N Beach rd, Mt Haw
Chernoff, M, 164 N Beach rd, Mt Haw
Cherrabun Pastrl Co Ltd (The), 85 St Geo ter, Prth
Cherrett, Mrs Alice, 46 Leonard st, V Pk
Cherrie, Thos J, 121 Bourke st, Ldvlle
Cherrill Albt W, 20 Melville ter, S Prth
Cherrington, Arth, 111 Blncwe st, Ldvlle
Cherrington, Har, 133 Northwood st, Ldville
Cherry & Co Ltd, W, dyers & cleaners, 3 St Quentins av, Clrmnt & 281 Murray st, Perth
Cherry G N, 4 William st, Subi
Cherry Jos N, 1 St Quentin's av, Clrmnt
Cherry, Leond, 76 Leonard st, Vict Pk
Cherry, Mrs J, 33 Troode st, W Perth
Cherry, Mrs Lillian, 49 Bennett st, E Pth

Cherry Mrs L M, fcy gds, 244 Hay st, Perth
Cherry, Mrs M, 2 Cuthbert st, Subi W
Cherry, Mrs M, 50 Hooley rd, Mid Jctn
Cherry, Mrs Mary, 30 Cuthbert st, Sub W
Cherry, Nurse, supt Silver Chain Dist Nursing Assoc, 125 St Geo ter, Perth
Cherry, Reg G, 22 Troode st, W Perth
Cherry Wltr, 1 St Quentins av, Clrmnt
Cherubini Carlos, grngrcr, 873 Albany rd, Vict Park
Chesham, W, Weirmonger
Chessell, Chas, 82a Sixth av, Mylnds
Chessell Mrs, 12 View st, Mylnds
Chessell, Mrs E, Fourth ave, Mt Law
Chessell, Rupt, 175 Crawford rd, Mylnds
Chessher H, 203 Broome st, Cott
Chessher, W E, lighthouse, Albany
Chessher, Wm Edward, Carrington st, Palmyra
Chesson & Wilcock, tobccnsts, Cue
Chesson, Albt, Day Dawn
Chesson, A, Court Htl, 99 Burt st, Bldr
Chesson, J, Day Dawn
Chesson, Jas, 406 Charles st, Nth Perth
Chesson J, 134 Woolwich st, Ldrvle
Chesson Jno, prspctr, Cue
Chesson, Mrs C, 92 Hobart st, Mt Haw
Chesson, Mrs F, 17 Coldstream st, Ldvle
Chesson Mrs T, 273 Nicholson rd, Subi
Chesson, T J, 22 Auckland st, Mt Haw
Chester Hse, resdntl, 218 St Geo ter, Pth
Chester, A W, frmr, Wagin
Chester A S, 25 Beach st, Cott
Chester Arth, 25 Waverley st, Subi
Chester, B, pltry frmr, Yellowdine
Chester, Colin, 64 Westmnstr st, Vic Pk
Chester, Edw E, 33 Galwey st, Ldvlle
Chester, Ern E, 1 Tenth av, Mylnds
Chester, F G, frmr, Ravensthorpe
Chester, Frnk, 150 Harold st, H Hill
Chester, Frank, 79 Solomon st, B'fld
Chester, Fredk, 79 Solomon st, B'field
Chester, Geo, painter, Albany
Chester, H, bootmkr, Canning rd, Bicton
Chester, H A, frmr, Ravensthorpe
Chester H F J, frmr, Ravensthorpe
Chester, H L, med ract, Koorda
Chester, Hubt H, Perth rd, Bssndn
Chester, J H, 6 Eliz st, N Fremantle
Chester, Jack, Adrian st, Palmyra
Chester, Jas, 55 Balmoral st, Vict Pk
Chester, L B, frmr, Goomalling
Chester, Max, 236 Bulwer st, Perth
Chester, Mrs A L, 25 Cargill st, Vic Park
Chester Mrs A L, 19 Egham st, Vic Pk
Chester, Mrs Alice, 5 Bouverie st, Ldvlle
Chester, Mrs M E, 71 Hope st, Bcnsfld
Chester, N F, frmr, Goomalling
Chester, Norman F, frmr, Konnongorng
Chester Percival, 169 Hubble st, E Fre
Chester, Roy F, frmr, Beverley
Chester, S C, frmr, Bally Bally
Chester, S C, frmr, Wyalkatchem
Chester Saml, 56 Allen st, E Fre
Chester Stanley, 20 Egham st, Vict Pk
Chester, Stan C, frmr, Beverley
Chester, Stan J, asst stn mastr, Ascot rd, Vic Pk
Chester, Stanley J, 32 Congdon st, Cott
Chester, T, loco freman, Bridgetwn
Chester, W, lino typist, Albany
Chester Wltr M, 40 Ferguson st, Mylnds
Chesters Mrs Seth A, Arras st, Ned Pk
Chetwynd, Frank L, Wells st, Palmyra
Cheverton, C G, btmkr, Albany
Cheverton, Sid A, btmkr, 35 Wilson st, p r, 18 Egan st, Kalgoorlie
Chevis, W J, frmr & orchdst, Bridgetown
Chewles, Miss S, 26 Brookman st, Kalg
Cheyne, Jas, frmr, Marvel Loch
Cheyne, Jas G, 35 Lit Howard st, Fre
Cheyne Mrs Ina M, mus tchr, 8 Edward st, Cott
Chiara, D, pltry frmr, Waroona
Chiair, H B, bdghse, Wiluna
Chick & Griffith, solrs, A M P bldgs, Wm st, Perth
Chick's Quality Lndry, 3 Ward st, & 66 Barrack st, Perth; & 5 Bay View ter, Claremont
Chick —, 12 Namur st, Nth Perth
Chick Alfd, 105 Coghlan rd, Subi
Chick, Arth, 335 Newcastle st, Perth
Chick, Arth E, 19 Uhlon st, Subiaco
Chick, G, ppr Hi-Shine Products, 73 Claisebrook rd, E Perth
Chick Mrs L E H, hrdrsr & tob, 551 Hay st, Perth
Chick, Percy E, frmr, Ogilvie
Chicksfield, Albt, Rlwy st, Queen's Park
Chidgzey Bros, frt grwrs & nsry, Dinninup
Chidgzey, Geo, Bridgetown
Chidgzey, Gilb (C Bros), Dinninup
Chidgzey, Vern (C Bros), Dinninup
Chidgzey, Percy (C Bros), Dinninup
Chidley A E, 39 Gregory st, W Ldrvle
Chidlow, A S, mus instr imptr, 206 Fitzgerald st, Northam
Chidlow L C, 123 Fre rd, S Perth
Chidlow, Mrs M, 191 Adel ter, E Perth
Chidzey, T, frmr, Moora
Chiesa Albt, 17 Attfield st, Fre
Chiew & Co, J S, prod mchts, 99 James st, Perth
Chiew, Tim See, 66 Aberdeen st, Perth
Chilcott Frank, Henville st, Bcnsfld
Chilcott Robt, 3 Yeovil cres, Bicton
Chilcott, Geo, 45 North st, Mid Jctn
Child Welfare Dept, 508 Hay st, Perth
Child, Herbt S, 66 Bronte st, E Prth
Child Jas A, Tenth av, Maylands
Child, Mrs E M, 27 Edward st, Ned Pk
Child Mrs Mary F, 15 Wright st, Highgate Hill
Childe, J B, Benara rd, Baysater
Childe, M, frmr, Corrigin
Children's Court, Irwin st, Perth
Children's Home (Sisters of the Church), Parkerville
Children's Hospital, Thomas st, Subi
Children's Prot Soc Inc, 11 Stirling st, E Pth, 182 Albany rd, Vict Pk & Harrogate st, Ldvlle; Day Nursery, 11 Stirling st, E Perth & 182 Albany rd, Victoria Park
Children's Welf Clinic, Angelo st, S Pth
Childs, H, btchr & frtr, Cranbrook
Childs, H W, frmr, Mornington Mills
Childs Jno S, 6 Carmac st, Fre
Childs R, 385 Lord st, E Perth
Chilman, Herbt, frmr, Cowcowing
Chilman, Jno, tailor, 3 Newcastle rd & Helena st, Midland Junction
Chilman Jno H, 39 Spring Park rd, Mid Junction
Chilton Fred, frmr, Newbleup
Chilton, J, frmr, Nungarin
Chilton, Jno Thos, frmr, Nungarin
Chilvers D H, 255 York st, Subi
Chilvers, Jno H, 60 Banksia ter, S Pth
Chilvers, Percy, frmr, Grp 53, Bssselton
Chin Hop Co Pty, frtrs & grngrcrs, 54 Market st, Fre
Chin Sing, tailor, Pt Hedland
Chinese Assoc Hall, 128 James st, Pth
Chinery J, 77 Bay View ter, Clrmnt
Chinery, Ruben V, btchr, 251a Rly par, Maylands
Chinery, Wltr C, John st, Welshpool
Chinery W J, 996 Albany rd, Vic Pk
Chiney, Saml, Clive st, Gldfd
Ching, Percl, Beaconsfield av, Mld Jctn
Chinnery, Albt, Gibson st, S Bnbry
Chinnery, Albt P, 9 Hutt st, N Perth
Chinnery, Arth, 23 First av, Mt Lawley
Chinnery, Jos, Hannas Rewrd lse, Kalg
Chinnery, Mrs A, 148 Richmd st, Ldvlle
Chinnery, Mrs Margt, Copley st, Bayswtr
Chinnery, Mrs May, 100 Park st, Subi
Chinnery, Phillip, 25 Hubert st, Vict Pk
Chinnery P, 206 Oxford st, Ldrvle
Chinnery, R V, 124 Third av, Mt Law
Chinnery R, 301 Vincent st, Ldrvle
Chinnery, W, frmr, Darradup
Chinnery, Wltr C, Wood st, Mylnds
Chiplin, E C, frmr, Kulikup
Chiplin, F P, frmr, Kulikup

CHIPPER & SON

DONALD J undertakers, 1023, 1025, 1027 Hay st Perth. Tels. B3232, B3772. See advt.

Chipper, A S, sec Starr-Bowkett Soc No 1-33-5 Cantonment st, Fremantle
Chipper, Allen S, 122 Sixth av, Mylnds
Chipper, Arth, frmr, Bullaring
Chipper Donald, 52 Jutland par, Clrmnt
Chipper G F, 21 McKenzie st, W Ldrvle
Chipper, Har J, Perth rd, Bassendean
Chipper J E, frmr, Narrogin
Chipper, J M, 5 Menzies st, Nth Perth
Chipper Jno F, 42 Alma rd, Nth Perth
Chipper M H, 11 Gregory st, W Ldrvle
Chipper, Miss E M, 7 Mount st, Clrmnt
Chipper Miss L E, 16 Loretto st, Subi
Chipper Mrs S J, 186 Claisebrook rd, E Perth
Chipper, S R, mgr AMP Soc, Narrogin
Chipperfield C E, 77 Fourth st, Mt Law
Chippington, T K, undrgrnd mgr, Collie
Chirgwin, Nichls, eng drvr, Carbine
Chiristo Geo, 168 James st, Perth
Chirlian, J C, tailor, Sandstone
Chirnside, Mrs M, 165 Dugan st, Kalg
Chisholm, Ily & W, fmrs, Nthmptn
Chisholm, Alex, 31 Megalong st, Ned Pk
Chisholm Ben, frmr, Jibberding
Chisholm, Don, 21 Connaught st, Ldvlle
Chisholm E H, Jarrahdale
Chisholm, J, butcher, Salmon Gums
Chisholm Kenneth, frmr, Northampton
Chisholm, Mrs, 14 Wesley st, S Fre
Chisholm, Mrs C, Glyde st, Buckland Hill
Chisholm, Mrs C, 4 Warwick st, Clremnt
Chisholm, O, 46 Queen's cres, Mt Law
Chiswell, Frk, 4 Strathcona st, Pth
Chiswell, Jno D, 6 Waroonga rd, Clrmnt
Chittenden, Alfd, 70 Central av, Mylnds
Chittenden, E E, 29 Florence rd, Ned Pk
Chittering Rd Bd, Mooliabeenie
Chittey, Jas, frmr, Coomberdale
Chittingden, Mrs M, 8th Greenough
Chittleborough, Chas, frmr, Brookton
Chittleborough, Percy E, 10 Ebsworth st, Norwood
Chitty A H, frmr, Toodyay
Chitty, C, Edw, frmr, Calingiri
Chitty C F, frmr, Toodyay
Chitty, Chas, frmr, Goomalling
Chitty, Chas, frmr, Toodyay
Chitty, Chas G, frmr, Konnongorring
Chitty, Dvd, frmr, Calingiri
Chitty, David, frmr, Toodyay
Chitty, F, frmr, Jumperdine
Chitty, Geo, frmr, Toodyay
Chitty H T, frmr, Toodyay
Chitty Harold H, frmr, Toodyay
Chitty, Harry, stn mgr, Wanneroo
Chitty, Hy, frmr, Goomalling
Chitty, Hy, frmr, Konnongorring
Chitty, Jas M, frmr, Toodyay
Chitty Jno, 24 Brookman st, Perth
Chitty L S, frmr, Toodyay
Chitty, Martha, landowner, Toodyay
Chitty Mrs, frmr, Bilbarin
Chitty, Mrs, sen, nurse, Jumperdine
Chitty, Mrs R M, frmr, Corrigin
Chitty, Wm, J.P., frmr, New Norcia
Chivers & Co Ltd, Bunbury
Chivers, Albt P, Carrington st, Bcnsfld
Chivers, Chas, Wm st, Cannington E
Chivers, Ernst, 128 Loftus st, Ldrville,
Chivers, Harold, frmr, Yandanooka
Chivers, M, mgr, J & L Baker Ltd, Bay View ter, Clrmnt
Chivers, Miss I, 12 Vict st, Gdlfrd
Chivers Miss L, sml gds, grcr & confr, South cres, Bayswater
Chivers Mrs M E, dlr, 56 Eighth av, Maylands
Chivers Percvl A; 9 Canterbury ter, Vict Pk
Choate S W, 4 Chester rd, Clrmnt
Chof, E, Benara rd, Beechboro
Choffin Jas C, 9 Scaddan st, Bassndn
Chomley A C, frmr, Bowgada
Chomley J F, mgr Sturt Meadows stn, Leonora
Chong J, frmr, Dalwallinu
Chong, Lee, lndry, 957 Hay st, Pth
Chong, Lung, 125 James st, Perth
Chopin, Lewis H, frmr, Pingelly
Choppin, J C, store, Serpentine
Choppin, Mrs E, 67 Smith st, H Hill
Choppin, Mrs E, Stephen st, Gldfd
Chopping, H A, sec MUIOOF, Albany
Chopping, H N, painter, Albany
Chopping Mrs Eliz, 75 West par, E Prth
Chose, Jos, 113 Goderick st, E Pth
Chostney W, 57 Solomon st, Bcnsfld
Choules, C S, 222 Holland st, E Fre
Choules, H L, pro dmcht, Wlingtn st, Perth
Choules, Hy L, 69 Rowland st, Subi
Choules Hy Leslie, 36 Rosebery st, Jolf
Choules, S W, surveyor, Waroona
Choyce, Wm, 133 Bayswater rd, Bayswatr
Choules, Wm, Isabella st, Kanowna
Choyce Dvd, 161 Central av, Mylnds
Choyce, Jno H, 9 Hugh st, Gldfd
Choyce, W, mgr Nat Bk of A/sia, 214 William st, Perth
Chrimes, Basil, frmr, Fakers Hill
Chrismas, Osman, pltry frmr, Queens Pk
Chrismas, Osman, 262 Rutland av, Vict Park
Chrisp W J, contr, Bridgetown
Christ Church Grammar Schl (Eng), Queenslea Drive, Claremont
Christ, Peter, 152 Egan st, Kalg
Christe, Jno, Kalg Cons lse, Bldr
Christe, T F, 270 Hamersley rd, Subiaco
Christensen, A, eng dvr, Geraldton
Christensen, Antn P, 326 Rly par, Ldvl
Christensen, C, frmr, Wagin
Christensen, Chas T, 190 Marmion st, Fre East
Christensen G, 32 Robinson st, Subi
Christensen, Martin, frmr, Yornaning

Christensen, Mrs C A, Gosnells
Christensen Mrs H S, 115 Geo st, E Fre
Christensen Mrs M, 62 Swan st, N Fre
Christensen Mrs J, 1 Attfield st, Fre
Christensen, N, baker, Narrogin
Christensen, Paul, gdnr, Wiluna
Christensen, Robt C, 10 Waterford st, Mylnds
Christensen, Victor, 41 North Beach rd, Mt Haw
Christensen Wm J, Cox st, Bayswater
Christenson, C, Kellerberrin
Christenson, Mrs Eliz, 48 Galwey st, Ldville
Christey, A, head tchr, Roebourne
Christey R, blksmth & coach bldr, 75 Stirling hway; p r, 5 Kinsmill st, Claremont
Christey, Rupt N, Goldswthy rd, Clremnt
Christian Bros College, St Geo ter, Perth
Christian Science Reading Rms, 133 St Geo ter, Perth
Christian Scientists' First Church Assembly Hall, Pier st, E Perth
Christian, A, 16 Brockman rd, Mid Jctn
Christian, Arth, motor accessories, 130 William st, Perth
Christian, A H, 24 Viewway, Ned Park
Christian Arth H, 152 Vincent st, N Pth
Christian Douglas B, mtr driver, Busselton
Christian, Ernst G, 59 Campbell st, Pic
Christian Frank, Cobden st, Bayswater
Christian, Fredk, fmr, Gingin brook
Christian, Geo, York ter, Buckland Hill
Christian, Geo P, 10 Altona st, Perth
Christian, Hy C, Columbia st, Bunbury
Christian, Mrs A, 159 Collins st, Pic
Christiansen, Fred M, 10 Sandgate st, S Perth
Christiansen, Hans C, Mrngtn Mills
Christiansen, Martin, 7 Midgley st, Vic Park
Christiansen Martin, 13 Rose st, S Fre
Christiansen, S P, 3 Park rd, Mt Lawley
Christie Ltd T E, prntr & acct bk mfr, 977 Hay st, Perth
Christie, A R, mkt grdnr, Albany rd, Kenwick
Christie Annie, Tuart st, Bunbury
Christie Augustine, 73 Bruce st, Ned Pk
Christie Colin, 2 Surbiton rd, E Fre
Christie, E E, manager I Herman & Co, Geraldton
Christie, Evander, 48 Tower st, Ldrvlle
Christie, Frnk, 133 Brown st, E Perth
Christie Fredk, 192 Canning rd, Richmd
Christie, Geo, frmr, Rock Hill
Christie, H L, tailor, Bridgetown
Christie J, 35 Clrmnt cres, Claremont
Christie, J, strekpr, Busselton
Christie, Jack W, 27 Tate st, Sth Perth
Christie, Jas, 131 Lawler st, Subi
Christie, Jas, lsehldr, Siberia
Christie, Jas, prospr, Waverley
Christie Jno, mtr pntr, 336 Churchill av, Subiaco
Christie, Jno S, lsehldr, Siberia
Christie, Miss A E, Tuart st, Bunbury
Christie, Miss N T, 70 Queen Vict st, Fremantle
Christie, Mrs, 20 Church st, Prth
Christie, Mrs E H, Labouchere rd, S Pth
Christie Robt, frtgrwr, Jarrahdale
Christie Robt, 60 Harper st, Mid Jnctn
Christie, Robt, 19 Third av, Mt Law
Christie, Saml, gdnr, Coogee
Christie, T, chmst, Toodyay
Christie, T F, chemist, Toodyay
Christie, Thos, 48 Byers rd, Mid Jnctn
Christie, Wm, 35 Heytesbury rd, Subi
Christie, Wm, 93 Kensgtn st, E Perth
Christie, Wm, 57 Manchester st, Vict Pk
Christie, Wm T, 14 Butler st, Piccadilly
Christison, C, saddler, Waroona
Christison, Mrs C, 137 Sewell st, Plympton
Christison, Robt, fmr, Tammin
Christmas Crk Pstrl Co Ltd (The), 85 St Geo ter, Prth
Christmas A, frmr, Lion Mill
Christmas, Alf, frmr, Grass Valley
Christmas, Aub, frmr, Grass Valley
Christmas, L, fmr mgr, Mliabeenie
Christmas, M, fmr, Group 21, Jarnadup
Christmas Mrs D, 18 Adelaide st, E Pth
Christmas, Osman, Gerrard st, Cangtn E
Christmas S E, 5 Barrington st, Ldrvle
Christmass Lewis, 34 Lawler st, Subi
Christopher, Angelo, 85 James st, Perth
Christodulos M, 23 Moir st, Perth
Christodulu, C, 11 Forrest av, E Perth
Christoe Guy P, Webster st, Ned Park
Christopher, Hedley, Darlington
Christy, Jno, wireless operator, Wyndham
Christy Thos, 12 Wlgtn st, Mylnds
Chromium Electro Platers Ltd, 969 Hay st, Perth
Chrystal, Jno, 27 Rathay st, Vict Park
Chrystal Edgar, 32 Browne av, Ned Pk
CHUBB'S AUSTRALIAN CO, LTD., with which is incorporated Richard Bros., Art Metal Workers. Works: Waterloo, Sydney. West Australian Agents: Harris, Scarfe & Sandovers, Ltd., 683-699 Hay St., Perth. Tel., B8131.
Chubb, Miss C S, 57 Ginryd st, Mt Law
Chuck Arth W, 26 East st, Plympton
Chuck, Mrs, frmr, Mundijong
Chuck Mrs A, 92 Mandurah rd, S Fre
Chugg G, furn fcty, 297 James st, Perth
Chugg S, 168 Townshend rd, Subiaco
Chugg, Simon, undrtkrs' & uphlstrs' requisites, 19 Rly rd, Subiaco
Churach, Jno, 44 President st, Kalg
Ch of E Tennis Club, Colin st, Perth
Ch Eng Girls Schl St Mary, West Perth (inc), Colin st, Perth
Church of Eng Girls' Schl, 115 St Geo ter, Perth
Church of Eng Hosp (Inc), St Geo ter, Perth
CHURCH OF ENGLAND SCHOOLS COUNCIL. Offices: 11 Terrace Rd., Guildford, W.A. Tel.: ML 135 (H. Blackhall, Secretary). Schools controlled by the Council: Christ Church Grammar School, Guildford Grammar School, Guildford Preparatory School, and St. Hilda's C. of E. School for Girls, Cottesloe.
Church Extension Soc, Cathedral av, Perth
Church Lands Estates, 62 St Geo ter, Pth
Church Offices, Cathedral av, Perth
Church, A, O'Connell st, Hmltn Hill
Church, E E, Royal Hotel, Kojonup
Church, Er, Criterion Htl, 560 Hay st, Prth
Church, Ernst, Gordon st, Cott
Church, Geo, fmr, Coolup
Church, Geo, grazier, Kojonup
Church, Geo, gdnr, Kelmscott
Church H J, frmr, Group 1, Manjimup
Church Harold W, 47 Gldstne av, S Pth
Church, J, frmr, Scotsdale
Church, J H, J.P., Mt Florence stn, Roebourne
Church, Jerem, 70 Elgee st, Mid Jnctn
Church, Jno, 45 Irvine st, Pept Grove
Church, Jno H, 34 King's Park rd, Pth
Church, L W, mfrs agt Econ Chbrs, Wm st, Perth
Church Miss Eliz, 130 Plain st, E Perth
Church Mrs I, Brookman st, Bel Pk
Church, Mrs M, Inverness cres, Mt Law
Church, N J, mfrs agt, Econ Chmbrs, Wm st, Perth
Church, Norman J, Leake st, Pep Gro
Church, Regd E, 32 Langler st, Vict Pk
Church, Stan B, 27 Carr st, Perth
Church, T G, fmr, Denmark
Church, W M, rep Shell Oil Co, Geraldtn
Churcher & Co, F W, frwdng & bag agts, 36 Henry st, Fre
Churcher, F W, frmr, Group 81, 13 m, Peel Est
Churcher, Mrs Rosa G, Melville par, Como Est, South Perth
Churcher, Mrs Rosa G, mix bus, 9 Gladstone st, E Perth
Churcher, W S, frmr, Group 81, 13 m, Peel Est
Churchill, Jas, 18 Mathoura st, Midland Jnctn
Churchill, W, frmr, Balingup
Churchill Wltr, 15 Victoria st, S Prth
Churchill-Turner Mrs J, 20 Eliz st, S Perth
Churchman C E, Kelvin rd, Mdgtn
Churchward E C, Waratah av, Ndlnds
Churchward, Syd, 54 Cargill st, V Park
Churchwell, Bert, 6 Lloyd st, Mid Jctn
Chute Geo, mxd bus, 332 Lord st, E Pth
Chute J H, 70 Geddes st, Vic Park
Chynoweth, Mrs E, 7 Mandurah rd, S Fremantle
Cicerello, S, bootmkr, Attwell Arc, off Cantonment st, Fre
Cicerello S, 14 Arundel st, Fre
Cicerello Salvatore, 5 Arundel st, Fre
Cinema Art Films Ltd, 198 Murray st, Perth
Cinoris, Geo, Willis st, Buckland Hill
Cinoris, Leon, Gill st, Buckland Hill
Cinoris, Leon, mgr W.A. Flour Mills Ltd, 286 Aberdeen st, Perth
Citizens & Graziers Assn Co Ltd, 89 St Geo ter, Perth
Citizens Welfare Ass Pictures, Narrogin
City Beach Est, off 203 Murray st, Prth
City Beach Land Co Ltd (reg off), (in liq), 66 St Geo ter, Perth
City Body Builders (W A) Ltd, mtr body bldrs, 133 St Geo ter, & (off) 989 Hay st, Perth
City Bottling Co, 158 Lord st, E Pth
City Case & Box Fcty, 30-4 John st, P
City Club Ld, Bedford pl, Perth
City Comcl & Cwealth Corresp College, 713 Hay st, Perth
City Ccl Lawn Tennis Crts, Randall st, Prth
City Elect. Sub Station No. 6, Brown st, E Perth
City Investigators & Arbtrs, 146 Wm st, Perth
City Milling Co Ltd, flour millers, 23 Fitzgerald st, Perth
City Mortgage Co Ltd (reg off) 68 St Geo ter, Perth
City Motors, mtr dlrs, 838 Hay st, Prth
CITY MUTUAL FIRE INSURANCE CO LTD. (Fire & Accident), Occidental House, 49 St. George's Ter., Perth. Tel., B 4654. (A. J. Revell, Local Mgr.)
City Mut Life Assur Soc Ltd, 62 St Geo ter, Perth
City Parking Stn, off 302 Murray st, Prth
City Mutual Ins Co Ltd, 49 St Geo ter, Perth
City of Perth Development Co Ltd, Wm st, Perth
CITY OF PERTH ELECTRICITY AND GAS DEPARTMENT. (F. C. Edmondson, Gen. Manager.) 132 Murray St., Perth. Telephones: B 8141, B 1433, B 5851. Telegrams: "Gasity, Perth."
CITY OF PERTH MUNICIPAL OFFICES. (J. J. Poynton, Esq., J.P., Lord Mayor.) 203-207 Murray St., Perth. Tels.: B 3115-6, B 3171, B 4180. Town Clerk: W. E. Bold, J.P. City Treas.: H. W. Taylor, J.P. City Engineer: H. G. Atwell. City Bldg. Surveyor: A. E. Flower. City Valuer: J. W. Armstrong. Health Officer: P. H. Wardell-Johnson, M.D., M.B., B.S., J.P. Chief Health Inspector: Franklin Higgs. City Gardener: J. G. Braithwaite.
City & Sub Billposting Co, 383 Hay st, Perth
City & Sub Print, 383 Hay st, Perth
City Subn Sales, est agts (reg off), 49 Wm st, Perth
City Tailoring Co, 73 Barrack st, Perth
City Temp Hall, 9 Museum st, Perth
City Towel Supply Co, 430 William st, Perth
City Weighbridge, Welgtn st, Perth
Civil Service Assn, 164 Murray st, Perth
Civil Serv Club of W.A. (Inc), 164 Murray st, Perth
Claby Emil T, 21 Lichfield st, Vict Pk
Clack S, 65 Matlock st, Mt Haw
Clack Stephen, 188 Hay st, Subi
Clack, W A, agt WA Glass mfrs, 212 Egan st, Kalg
Clack, Wm J, 19 Queen's cres, Mt Law
Clack, Capt Wm R, pilot, Arthurs Hd, Fremantle
Clackett, Chas F, 36 Manchester st, Vic P
Claffey, Mrs T, 358 Albany rd, Vic Pk
Claffey R P, 31 Rushton rd, Vict Park
Clair Wm A, Kenny st, Bassendean
Clairs, Alan R, 30 Ford st, Mid Jctn
Clairs Rev Canon E S, 328 Churchill av, Subiaco
Clairs Mrs Ivy M, 35 Tuam st, Vict Pk
Claise, Mrs M, Foss st, Palmyra
Clamp Alex J, 95 Broadway, Ned Pk
Clamp, Arth, frmr, Mukinbudin
Clamp, Geo, junr, frmr, Mukinbudin
Clamp, Robt D, 34 Emmerson st, N Perth
Clampett Albt V, 1 Preston st, S Perth
Clancey, Arth B, 83 Bruce st, Ned Pk
Clamp, Martin, frmr, Mukinbudin
Clamp Robt D, 34 Bent st, N Perth
Clancy & Co, wholesale butchers, 37 St Geo ter, Perth
Clancy, J, blksmth, Manjimup
Clancy, J, frmr, Gnowangerup
Clancy, J, Woojebing
Clancy Jas, 68 Dane st, Vic Park
Clancy, Jas, sen, 56 Ninth av, Maylands
Clancy, Jas, True Blue Ise, Kallaroo
Clancy, Jno, carrier, Dumbleyung
Clancy M, 381 Beaufort st, H Hill
Clancy, Mrs Margt, 214 Bulwer st, Perth
Clancy, P, Henry st, Cannington E
Clancy Poter, frmr, Woodanilling
Clancy, Peter, Wagin
Clancy, R, miner, Pigwell

Clancy, W P, btchr, 927 Hay st, Perth
Clancy, Wm P, 208 Charles st, N Perth
Clancy, J J, frmr, Katanning
Clanpett A V, pitry frmr, Drake st, Morley Pk
Clapp Richd J, 93 Angelo st, S Perth
Clapin, H E, frmr, Cranbrook
Clapp, Cecil R, 49 Leonard st, Vict Pk
Clapp J J, in chg Fire Stn, Albany rd, Victoria Park
Clapp, Mrs I C, 12 Moorgate st, Vict Pk
Clapp, R R, frmr, Corrigin
Clapp, Syd W, frmr, Katanning
Clapp, Wm H J, 43 Woodbridge ter, Mid Jnctn
Clapp Zephaniah P, frmr, Bilbarin
Clappe, Thos, frtr and contr, Gldfd rd, Bel Park
Clappe, Thos, mxd bus, 279 Ascot rd, Vict Park
Clappell, Wm, Mason st, Buckland H
Clappinson Wm, 12 Morgan st, Subiaco
Clapton, Albt, Petra st, Ricton
Clapton, Aug C, 95 Samson st, Bcnsfld
Clapton, Geo, miner, Collie, Cardiff
Clarach B J, 28 Fairfield st, Mt Haw
Clare & Co., Thos, bldrs, 45 St Geo ter, Prth
Clare Printery, 31 Henry st, Fre
Clare, Albt E, 43 Second av, Mt Lawley
Clare, Anton, 22 Fairlight st, Buckland Hill
Clare A A, Swanson st, Buckland Hill
Clare, Edw M, 202 Sixth av, Maylands
Clare Frncs J, 47 Harold st, H Hill
Clare, Frnk, taxation consultnt, Forrest Pl, Perth
Clare, Jas, 223 Marmion st, Cott
Clare, Mrs H, Woodward st, Coolg
Clare Mrs L, 31 Ocean rd, Cott
Clare, Mrs W, bdghse, Gabbin
Clare N, 8 Wood st, Swnbrne
Clare, Percy, fmr ,Gabbin
Clare, T, frmr, Burakin
Clare T, bldr, 49 St Geo ter, Perth
Clare, W, frmr, Gabbin
Clare, Wltr C, 205 Sixth av, Mylnds
Clare Wm, Whitfield st, Bassendean
Claremnt Croquet Club, Bay View ter, Clrmnt
Claremont Elec Sub Stn, Claremont av, Claremont
Claremont Furn Arcde, 53 Bay View ter, Clrmnt
Claremont Mntl Hosp, Davies rd, Clrmnt Wagin
CLAREMONT MUNICIPAL OFFICES. Council Chambers, Stirling Highway, Claremont.
Claremont Open Markets, Stirling highway, Claremont
Claremont Swim Bths Chester rd, Cmt
Claremont Tennis Club, Bay View ter, Claremont
Claremont Water Sup, Shenton rd, Clmt
Claremont Yacht Club (Wm Wilkinson hon sec), Victoria av, Clrmnt
Claridge, Mrs Mabel, 36 Clancy st, Bldr
Claringbold Mrs A E, 981 Wlgtn st, Prth
Clark & Broad Pullagaroo stn, Paynes Find
Clark Bros, fmrs, Gabalong
Clark & Co, C L, Benger
Clark & Co (James), store, Onslow
Clark & Co, W E, auctnrs & est agts, Wagin & Dumbleyong
Clark & Son, W, woodyd, Mint st, Vict Pk
Clark, A McKenzie, Ch Inspr Stock Dept Agric, St Geo ter, Perth
Clark, A W, frmr, Daiwallinu
Clark, Alden, plmbr, 33 Wood st, Mylds
Clark, Alan K, elect contr, 22 Forrest st, N Perth
Clark, Albt, hrdrssr & tob, Newcastle rd, Midland Junction
Clark, Alexander, 2 Bertie st, Guildford
Clark Alexr, frmr, Group 85, Margaret River
Clark Alex J, Marmion st, Plympton
Clark Alfd, 21 Pangbourne st, W Ldrvle
Clark A G, 57 Labouchere rd, S Perth
Clark A H, 117 Richmond st, Ldrvle
Clark A K, Monk st, S Perth
Clark, Angus, crpntr, Kellerberrin
Clark, Arth, Shannon st, Welshpool
Clark, Ar B, 55 Rathay st, Vict Pk
Clark, Arth H, 11 Glanville st, Buck Hill
Clark A H, 42 Monument st, Buck Hill
Clark, Arth T, sec Bnby & dist Indust Co-op Soc Ltd, Stirling st; p r, Spencer st, Bunbury
Clark A W, 187 Peninsula rd, Mylnds
Clark, B, steward, Geraldton
Clark, Bernard, 150 Crawford rd, Mylds
Clark, Chas S, 22 Forrest st, N Perth
Clark, Chas F, Horgan st, Cott Bch
Clark Clarence, 53 Outram st, Perth
Clark Clement, 78 The Avenue, Ned Pk
Clark Danl, 41 Attfield st, Fre
Clark Dvd, 91 Jenkin st, Sth Fre
Clark, Dvd F, 158 Mandurah rd, S Fre
Clark, E C, 21 Goldsmith rd, Claremont
Clark, Edwd J, bdg ho, Kamballie
Clark Edwin, Austin av, Kenwick
Clark, Emileen C, 83 Victoria av, Clrmnt
Clark, Ern A, 15 Robinson st, Maylands
Clark F C, 14 Stratford st, E Fre
Clark, F H, Broome
Clark, F H, electn, 79 Highway, Ned Pk
Clark, Frncs A, porter, Bridgetown
Clark Fredk, Clayton Est, Greenmount
Clark, Fredk, fmr, Bullaring
Clark, Fred J, med prac, 260 St Geo ter, Perth; & 93 Colin st, Perth
Clark, Fredk J, Hawkstone st, Vict Pk
Clark, Fredk J, 84 Thomas st, Ned Park
Clark, G, Albany
Clark G R, 9 Egham st, Vict Park
Clark, G S, mgr Nat Bank, Northampton
Clark G W, stnmstr, Rlwy pde, W Prth
Clark Geo, 256 Newcastle st, Perth
Clark, Geo, 32 Westminster st, Vict Park
Clark, Geo A, 92 Coogee st, Mt Haw
Clark, Geo E, fmr, Bullaring
Clark Geo H, 153 Tower st, Ldrvle
Clark, Geo M, 5 Boulevarde, Mt Haw
Clark, Geo W N, 15 Dalglish st, Wembley Park
Clark Gordon, 137 Gloster st, Subiaco
Clark, H E, frmr, Lake Grace
Clark, Har G, 142 Canning rd, Richmond
Clark, Harry, 14 East st, Guildford
Clark Harry, orchdst, Maddington
Clark, Capt Hy J, 49 Colin st, Perth
Clark, Herbt, 52 York st, Subi
Clark, Herbt C, gdnr, Hamilton Rd
Clark, J Irwin, mgr R Mackay & Co Ltd, 52 Egan st, Kalg
Clark J, pstrlst (Meadow's Stn), Hamelin Pool
Clark, J St Kilda, Glenroy stn, Onslow
Clark, J A, dntst, 62 St Geo ter, Perth
Clark J E, mtr gar, Yalgoo
Clark J G, bldg contr, 248 Crfwd rd, Mylnds
Clark, J G, frmr, Waroona
Clark, J P, mgr Pullagaroo stn, Yalgoo
Clark, J W, PM, Mundijong
Clark, J W, prspctr, Goongarrie
Clark Jack, 5 Canterbury ter, Vict Pk
Clark, Jas, stn mstr, Corrigin
Clark, Jas R, 75 Clyde st, Plympton
Clark, Jno, Albany
Clark, Jno, 37 Harper st, Mid Jnctn
Clark, Jno, 2 Mary st, N Perth
Clark, Jno, Sandstone
Clark, Jno, 396 Vinct st, Ldvlle
Clark Jno Blyth, 3 Otway st, Claremont
Clark Jno C, 5 Violet grove, Subiaco
Clark, Jno E, 230 Barker rd, Subi
Clark, Jno E, Lane st, Bldr
Clark, Jno T, 37 Ferguson st, Maylands
Clark, Jos T, 88 Sixth av, Maylands
Clark, Len, 5 West par, E Perth
Clark, M, fmr, Kokerpin, Kellerberrin
Clark, Martin, Silas st, Plympton
Clark, Miss D W, tchr mus, 79 Highway, Ned Park
Clark Miss Edith, 12 Howard st, Perth
Clark, Miss G, instrs Hsehld Mngmnt Centre, Cassidy st, Kalg
Clark, Miss Lillie M, 11 John st, Cott
Clark Miss Marion, 418 Newcastle st, Perth
Clark Misses G & W, drsmkrs, 671 Hay st, Perth
Clark, Mrs, 246 Lake st, Perth
Clark Mrs A, 18 Roseberry av, S Perth
Clark, Mrs Annie, 36 Piccadilly st, Picc
Clark Mrs B, 26 West rd, Bssndn
Clark, Mrs C, drsmkr, 121 Hannan st, Kalg
Clark, Mrs C, 316 Rokeby rd, Subiaco
Clark Mrs E, 65 Nth Beach rd, Mt Haw
Clark Mrs E J, 53 Attfield st, Fre
Clark, Mrs E M, stre, 3 Oxford st, Leederville
Clark Mrs Edith, 27 Willis st, Vict Pk
Clark Mrs Eliz, 18 Austin st, Subi W
Clark, Mrs Eliz, S, 66 Teague st, Vict Pk
Clark, Mrs Eliz A, 79 Highway, Ned Pk
Clark, Mrs J, frmr, Ardath
Clark, Mrs K, wharf, Queen's Park
Clark, Mrs L, tob & newsagt, Espl, Prth
Clark, Mrs M, 4 Robert st, Kalg
Clark, Mrs M A, 82 Nicholson rd, Subi
Clark, Mrs M J, 176 Palmerston st, Pth
Clark, Mrs Marct, 117 Raglan rd, Nth P
Clark, Mrs Mary, 50 First av, Mt Lawley
Clark, Mrs Mary, 74 Tate st, Ldvlle
Clark, Mrs Maud, 140 Raleigh st, Vic Pk
Clark, Mrs R M, 17a Maritana st, Pic
Clark Mrs S, 33 Harbour rd, Sth Fre
Clark Mrs V J, Victoria av, Clrmnt
Clark, N A, cabt mkr, 299 Fitzgerald st, Perth
Clark Norm, mgr Comcl Bk Aust Ltd, 94 Rokeby rd, Subiaco
Clark, Phillip F, 59 Gloster st, Subiaco
Clark, R W, frmr, Lake Grace
Clark, Robt, 17 Archdeacon st, Ned Pk
Clark Robt, Bondi st, Mt Haw
Clark, Rbt, H G, 149 Joel ter, Nrwd
Clark, Robt R, Bondi st, Mt Haw
Clark Ron, 320 Rly par, Ldrvle
Clark, Ronald, Waneroo st, Osb Park
Clark, Roy G, 8 Clotilde st, Mt Lawley
Clark S, 8 Galwey st, Ldrvle
Clark Stan W, Edinboro st, Osb Park
Clark Sydney, 13 Lansgord st, Claremont
Clark, T, 11 Vale rd, Mt Lawley
Clark, Thos, Albany
Clark, Thos, fmr & carptr, Cheynes Riv
Clark, Victor, Bourke st, Pic
Clark, Thos, Circle Valley
Clark, W, fmr, Circle Valley
Clark, W F, Quarantine Officer, Broome
Clark W J, mgr bldg, 188 St Geo ter, Pth
Clark Wltr, 20 Arundel st, Fre
Clark Wltr, 25 Clifton cres, Mt Law
Clark Wltr, mine owner, Mt Magnet
Clark W, 109 Tower st, Ldrvle
Clark Wltr C, 156 Gloster st, Subi
Clark, Wltr G W, 19 Jersey st, Jolimont
Clark Wm, 14 Helena st, Guildford
Clark Wm, 76 Stone st, Perth
Clark W A, 17 Angwin st, E Fre
Clark, Wm D, Swan st, Buckland Hill
Clark, Wm G, orchdst Chidlow
Clark, Wm H, 1 Francis st, Subi
Clark, Wm E, Mars st, Vict Park
Clark, Wm J, 294 Bagot rd, Subi
Clark, Wm J, 109 Chlmsfrd rd, N Prth
Clark Wm J, Watkins st, Bcnsfld
Clark W T, 42 Harborne st, W Ldrvle
Clarke & Broad, Pullagaroo Stn, Yalgoo
Clarke & Co, T, shipg & fordg agts, 579 Wellington st, Perth
Clarke & Doig Ltd, com agts, Toodyay
Clarke, E W & T A, frmrs, Dumbleyung
Clarke & Sons (1933) Ltd, Arth D, mtr engrs, 920 Hay st, Perth
Clarke & Sons, E C, fmrs, Nangeenan
Clarke & Southwell, blksmths, 639 Wlgtn st, Perth
Clarke —, Abernethy st, Belmont Pk
Clarke —, 90 Coode st, S Perth
Clarke —, 147 Stirling hway, Claremont
Clarke —, 24 Washington st, Vic Pk
Clarke, A, telegraphist, Eucla
Clarke A E, confr & tea rms, 20 Central arc, Perth
Clarke A E, 84 Fifth av, Mt Law
Clarke, A H, frmr, Kulin
Clarke, A H J, stremn, Geraldton
Clarke, A J, frmr, Ballidu
Clarke, A R F, med pract, Mt Barker
Clarke, Albt, 18 The Avenue, Mid Jctn
Clarke Alfd H, 2 Muriel st, Ldrvle
Clarke, Alwyn, 47 Rookwood st, Mt Law
Clarke, Archd, 381 Dugan st, Kalg
Clarke, Arthr, frmr, Armadale
Clarke, Arth, 29 Third av, Mt Law
Clarke, Arth A, mgr Badga Stn, Yalgoo
Clarke, Arth B, 37 Florence rd, Ned Pk
Clarke Arth D, 18 Albert st, S Perth
Clarke, Aubrey F, 17 Lillian st, Cott
Clarke, Bert W, 402 Chas st, Nth Perth
Clarke, Bertram E, King Wm st, Bayswater
Clarke Brett, stkpr, Stephen st, p r, Austral par, Bunbury
Clarke, Chas, frmr, Wyalcatchem
Clarke, Chas, frmr, Nembudding
Clarke, Chas C, 26 Charles st, S Prth
Clarke Chas F, 88 Hope st, Bcnsfld
Clarke Chas H, 3 Clyde rd, Mt Law
Clarke, Chas L, frt grwr, Burekup
Clarke Claude W, 41 Webster st, Ned Pk
Clarke, Clement D, 79 Irwin st, Plymptn
Clarke, Dvd D, 274 Subn rd, Sth Perth
Clarke, E, contr, Carnamah
Clarke, E, frmr Pingelly
Clarke, E, mgr Oil Depot, Wyalcatchem
Clarke, E A, pstmstr, Denmark
Clarke, E A, sec HA CBS St Anthonys Br, No 4, Nwestle rd, Mid Jctn
Clarke, E B, frmr, Moulyinning
Clarke E G B, labr, Moora
Clarke E W, Moulyinning
Clarke, Edwd, Dumbleyung
Clarke Edwd, 74 George st, Perth
Clarke, Edwd, Geraldton
Clarke, Edw De C, 3 Charles st, S Pth
Clarke Edwd L, 46 Subiaco rd, Subi
Clarke Ernst, Albany st, Cnngtn

Clarke, Ern, 28 Newcastle rd, Midland Junctn
Clarke, Ernst, pstmstr, Meekatharra
Clarke E A, mxd bus, 372 Fitzgrld st, N Perth
Clarke, Eust H, med prac, Leonora
Clarke, F J, frmr, Merredin
Clarke Frncs, 6 Balfour st, Kalg
Clarke, Francis, 105 Chalfers st, Bldr Cty
Clarke, Frank, in ch Sth Kalg Fire Stn, Wilson st, Kalg
Clarke Frank E, sddlr, Corrigan
Clarke Fred, frmr, Pingelly
Clarke, Fred, frmr, Sthn Cross
Clarke, Fredk, 75 Edinbrgh st, Mt Haw
Clarke F H, 133 Shakespeare st, Mt Haw
Clarke, G, tchr, Mullewa
Clarke, Geo, const, 5 Boulevarde, Ldvlle
Clarke, Geo, acct, Toodyay
Clarke Geo, 17 Athelstan st, Cott
Clarke Geo, 2 Glyde st, Bcklnd Hill
Clarke Geo, 45 Harcourt st, Bssndn
Clarke, Geo, 150 Thos st, W Perth
Clarke Geo A, frmr, Wongan Hills
Clarke, Geo D, fmr, Moora
Clarke, Geo H, 286 Mandurah rd, Sth Fremantle
Clarke, Gldfrd, 75 Fairfield st, Mt Haw
Clarke, H, frmr, Grp 132, Nelson
Clarke, H B, Ftzry rd, Belmnt Park
Clarke, H C, frmr, Lake Brown
Clarke, H R, frmr, Harvey
Clarke, Harry J, (off) 80b Ord st, Fre
Clarke, Harry T, 2 Thomas st, Ned Park
Clarke H W, 94 Rlwy st, Cott
Clarke Hartley J, 7 Ruby st, N Perth
Clarke, Hy, 127 Frrst st, Fre E
Clarke Herbt A, 17 St Quentins av, Claremont
Clarke, Herbt H, 39 Angelo st, S Perth
Clarke, Hor E, 7 Mackie st, Vic Pk
Clarke, Hor P, 19 Gregory st, W Ldrvle
Clarke, Hugh, 48 Charles st, Prth
Clarke, J, fmr, Goomalling
Clarke, J B F, frmr, Harvey
Clarke, J H, frmr, Kulin
Clarke, J Hy, carrier, Geraldton
Clarke, J L, carrier, 322 Rokeby rd, Subi
Clarke, J R, sec Rds Bd, Murgoo
Clarke, J R, 135 Duke st, Northam
Clarke, Jack, dentist, Vict st, Bunbury
Clarke, Jack, motor mech, Northampton
Clarke Jas, frmr, Group 57 Margt Riv
Clarke, Jas, off Hulbert st, Sth Fremantle
Clarke, Jas, 261 Royal st, E Perth
Clarke Jas A, 14 Caxton rd, Clrmnt
Clarke, Jas C, Picton, Bunbury
Clarke Jas G, 105 Mackie st, Vict Park
Clarke J H R, 52 Wright st, Highgate H
Clarke, Jno, Belmont av, Belmont
Clarke, Jno, pntr, 62 Comel rd, Mid Jctn
Clarke, Jno, frt grwr, Glen Forrest
Clarke, Jno J, 8 Elizabeth st, N Fre
Clarke, Jno W, 10 James st, Gldfd
Clarke, Jos, 20 John st, N Fremantle
Clarke K, 91 Circe Circle, Clrmnt
Clarke, L Wells, fmr, Balbarrup
Clarke, L S, dist mgr Aust Mut Prov Soc, Maritana st, Kalg
Clarke Langley E, 66 Ord st, Perth
Clarke, Louis, frmr, Goomalling
Clarke, M, sec Carnarvon Club, Crnrvn
Clarke, M B, sec Bunbury Show & Trttg Grnd, Stephen st, Bunbry
Clarke, M F, tchr, Dandarragan
Clarke, M P, frmr, Goomalling
Clarke Martin P, Oakover st, Plympton
Clarke, Mary, tchr, Dandarragan
Clarke, Mathew, 14 Karoo st, Sth Prth
Clarke M F, 46 Matlock st, Mt Haw
Clarke, Miss A, 19 Chelmsford rd, N Pth
Clarke Miss Celia, 187 Colin st, Perth
Clarke Miss Doris, 224 Roe st, Perth
Clarke, Miss G, 4 Park la, Clrmnt
Clarke, Miss K F, Balbarrup
Clarke, Miss L, confr, 205 High st, Fre
Clarke Miss L B, 16 Victoria av, E Prth
Clarke Mrs B, confr, 12 South ter, Fre
Clarke, Mrs Bertha, 23 Bellevue ter, Fre
Clarke, Mrs Cath, Wharf st, Queen's Pk
Clarke Mrs D, 34 Washington st, Vic Pk
Clarke, Mrs E, John st, Welshpool
Clarke Mrs E, 113 Kimberley st, Ldrvle
Clarke, Mrs E, York
Clarke Mrs E A, bdghse, 14 Francis st, Perth
Clarke, Mrs E D, Bruce Rock
Clarke, Mrs E J, 21 Sinclair st, Sth Fremantle
Clarke Mrs E M, Picton cr, Bunbry
Clarke, Mrs Eliz, 19 Ord st, Perth
Clarke, Mrs Eliz, 36 Varden st, Picc
Clarke, Mrs Eliz M, 87 Mary st, Bcnsfld
Clarke Mrs Elln, 570 Wm st, N Pth
Clarke Mrs F F, mxd bus, 58 Rly par, Mid Jnctn
Clarke Mrs G R, frtr, 402 Albany rd, Vict Park
Clarke, Mrs Grace J, 45 Woodsome st, Mt Lawley
Clarke Mrs H, 28 Highway, Ndlnds
Clarke Mrs J B, 34 Barnett st, Fre
Clarke, Mrs Jane, 1 Francis st, Subi
Clarke, Mrs J V, 56 King st, Bldr
Clarke, Mrs K, frmr, Coolup
Clarke Mrs Leah, 5 Pennell rd, Clrmnt
Clarke, Mrs M T, Goomalling
Clarke, Mrs Margt, 111 Wellington st, Perth
Clarke Mrs M A, Armdle rd, Belmt Pk
Clarke Mrs Mary A, 176 Attfield st, S Fremantle
Clarke, Mrs Nora, 123 St Leonards av, Ldvlle
Clarke, Mrs S, fmr, Kirup
Clarke, Mrs T, 168 Sixth av, Maylands
Clarke, Mrs V M, matron IOOF Orphan Home, Rly st, Cottesloe
Clarke, Norman, frmr, Goomalling
Clarke, Norm N, 121 Flinders st, Mt Haw
Clarke, R C, frmr, Moora
Clarke Ralph H, 439 Nwcstle st, Perth
Clarke, Raymond A, frmr, Roelands
Clarke, Reuben A, 395 Fitzg st, N Pth
Clarke Richd, 193 Hensman rd, Subi
Clarke, Rchd, JP, 8 Lyall st, S Pth
Clarke, Robt E, dent, 79 Market st, Fre
Clarke, Robt E, 15 Tyrell st, Ned Pk
Clarke R J, 30 Parry st, Clrmnt
Clarke, Roy S, 23 Gregory st, Wemb Pk
Clarke, Saml, fmr, Belka
Clarke, Sml, lbr, Jandakot
Clarke, Sidney, agt, Toodyay
Clarke S W, 54 The Avenue, Nedlands
Clarke T E O, 155 Stirling hway, Clrmnt
Clarke, Thos, miner, Meekatharra
Clarke Thos, 37 Sayer st, Mid Jctn
Clarke Vic, 182, Varden st, Pic
Clarke, W, mgr Copley's Bank Ltd, 114 St Geo ter, Perth
Clarke, W, Karridale
Clarke, W B, graz, Dinninup
Clarke, W E, frmr, Harvey
Clarke W J, 124 Victoria av, Clrmnt
Clarke, W R, Pingelly
Clarke, W T, frmr, Ballidu
Clarke, Wltr, 558 William st, N Perth
Clarke, Wlt A, 23 Park rd, Mt Law
Clarke, Wltr C, 21 Napoleon st, Cott
Clarke, Wm, baker, Meekatharra
Clarke, Wm, engr, 334 Cambridge st, Emrld Hill
Clarke Wm, frmr, Goomalling
Clarke Wm, frmr (Jurokine), Goomalling
Clarke, Wm, frmr, Kundip
Clarke Wm, 49 First av, Mt Law
Clarke Wm, 152 Hubert st, Vict Park
Clarke Wm, 43 Kathleen av, Mylnds
Clarke, Wm, Otway st, Clrmnt
Clarke, Wm G, 96 Piccadilly st, Pic
Clarke, Wm J, supt IOOF Orphans Home Rly st; Cottesloe
Clarke W J, 4 St Quentin's av, Clrmnt
Clarke W R, merc agt, 66 King st, Prth
Clarke, Wm R, 279 Cambridge st, W Leederville
Clarke Wm T, Moulyinning
Clarke W W, 30a Longroyd st, Mt Law
Clarke Wm W pltry frmr Beresford rd, Greenmount
Clarkeson, Mrs Ellen, 6 Mary st, Fre
Clarkin Jno, dlr, Wlngtn st, Perth
Clarko H G, 117 Eric st, Cottesloe
Clarks, Mrs, 61 John st, Cott
Clarkson Bros, fmrs, Dongarra
Clarkson Bros Ltd, 44 St Geo ter, Perth
Clarkson, A, pstrlst, Cue
Clarkson A junr, Lake Side Stn, Cue
Clarkson, Alan L, 21 Balfour st, Kalg
Clarkson, B Lionel, fmr, Toodyay
Clarkson, Brt J, 158 Rly par, Ldvle
Clarkson E E, Cue
Clarkson,, Cecil P, Stubbs ter, Daglish
Clarkson, Edwd F, Dongarra
Clarkson Emma I, frmr & grzr, Toodyay
Clarkson H C W, 31 Florence st, Cott
Clarkson Hy, 7 Alvan st, Subiaco
Clarkson, J W, Lake Side Stn, Cue
Clarkson, Jarvis, 94 Dwyer st, Boulder
Clarkson, Jno, Geraldton
Clarkson, Jos W (C Bros), Dongarra
Clarkson, L E, btchr, Merredin
Clarkson, Matthw, frtr, Bay View ter, Claremont
Clarkson, Miss A T, 11 Walter st, Clrmnt
Clarkson, Mrs I J, Anstey rd, Bassendean
Clarkson Mrs M T, 37 Napier st, Claremont
Clarkson, Mrs Martha, 77 Third av, Mt Lawley
Clarkson P J, store, 40 Holdsworth st, Fremantle
Clarkson Philip Jno, 576 High st, Fre East
Clarkson, R C, 20 Hill View rd, Mt Law
Clarkson R, 119 Bourke st, Ldrvle
Clarkson, Robt (C Bros), Dongarra
Clarkson, Robt, 135 Coogee st, Mt Haw
Clarkson Saml, 111 Swan st, Gldfd
Clarkson, Thos H (C Bros), Dongarra
Clarkson Wm, 210 Churchill av, Subi
Clarkson Wm, 31 Rlwy rd, Subiaco
Clarksons (WA) Ltd, oil & colour mchts, 94 William st, Perth
Clarson D W, grcr, 80 Byswtr rd, Byswtr
Clarson D W S, jnr, 193 Nth Beach rd, Mt Hawthorn
Clatworthy, Mrs, Glen Forest
Clatworthy S R, n s m Rly Stn, Owen's Anchorage, Bcnsfld
Claudius, E A, 9 Robertson st, E Prth
Claudius H G, tobcnst & hrdrsr, 10 Adelaide ter, E Perth
Claudius Herbt G, Brandon st, Sth Prth
Claudius Mrs A M, confr, 12 Adel ter, E Perth
Claughton, W H, Nyabing
Clause, Mrs Rhoda, 131a Piesse st, Bldr
Clausen, Fred W, frmr, Kununoppin
Clausen, Harman, Cue
Clauson Peter G, 163 Marmion st, Cott
Clavey Jas W, 18 Solomon st, Bcklnd Hl
Claxon T C, grngrcr, 1014 Albany rd, Victoria Park
Clay, Edwd, 11 Melrose st, Ldvlle
Clay Edwd G, 5 Fairbairn st, Fre
Clay, Thos S, builder, Donnybrook
Clay, Walter, Kenwick
Claybrook —, 301 Marmion st, Cott
Claybrook, A H, 13 Lynton st, Claremont
Claybrook, Arth, 46 Kathleen st, Cott
Clayden, A J, fmr, Bowgada
Clayden Bartholomew, Epsom av, Bel Pk
Clayden, F R, frmr, Kulyaling
Clayden, Herbt G, 11 Victoria St, Kalg
Clayden, J T, orchst, Wooroloo
Clayden, Mrs Clara, 15 Govt rd, Ned Pk
Clayden, Wm E, Henderson rd, Redcliffe
Clayfield Mrs M, 59 Dane st, Vict Pk
Clayforth, A, frmr, Harvey
Clayforth Arth, 20 Bruce st, Ned Pk
Claymore Products, vinegar mnfctrs, 39a Ncstle st, Perth
Clayton & Rintoul Bros, auctnrs & liv stables, 805 Hannan st, Kalg
Clayton and Sons, btchrs, Subn rd, S Pth
Clayton, A C, electrn, 25 Canning rd, Plympton
Clayton, A G, 237 Berwick st, Vict Pk
Clayton A E, 90 Lilly st, S Fre
Clayton, Alfd R, 6 Warwick st, Ldvlle
Clayton, Erc, 30 Violet gro, Subi W
Clayton Ernst, Group 62, Busselton
Clayton, Fredk, Onslow st, Fre E
Clayton, Fred H, 88 Tenth av, Mylnds
Clayon, Geo A, 17 President st, Kalg
Clayton, Geo B, btchr, Harvey
Clayton, H V, frmr, Kondinin
Clayton, Hy, St Leonards st, Buckland Hill
Clayton, Hy B, 58 Wasley st, N Perth
Clayton, Jas, 317 Subrn rd, S Perth
Clayton, Jean, hrdrsr Narrogin
Clayton, Jno E, J.P., fmr, Narrogin
Clayton Les, 85 Hobart st, Mt Haw
Clayton, Les G, grcr, 110 Hobart st, Mt Haw
Clayton, Miss M, Albany
Clayton, Mrs D, 56 Dunedin st, Mt Haw
Clayton Mrs E, 17 Hampton st, Vict Pk
Clayton Mrs Rose, Onslow st, Fre E
Clayton, R G, frmr, Kondinin
Clayton, Robt, fmr, Broomehill
Clayton, T Mason, collr Customs, Phillimore st, Fre
Clayton Vic, 8 Rushton rd, Vic Pk
Cleak, Richd C, 92 Grant st, Cott
Cleal Arth, 67 Loftus st, Ldrvle
Cleal, Dnl, 28 Tareena st, Ned Park
Cleal, Geo, 103 Central av, Maylands
Cleal, Geo, Wheaten Meal Factory, 30 Brighton st; p r. 28, Ldville
Cleal Ralph J, 18 Hobart st, Mt Haw
Cleal Regd W, 124 Gerard st, Vict Pk
Clealand, Robt, 955 W'gton st, Perth
Cleaners & Caretkrs Un, 60 Beaufort st, Perth
Clear, Mrs E A, 385 Oxford st, Mt Haw
Cleary, A, const, Davyhurst
Cleary Edwd, 191 Brown st, Perth
Cleary, Miss M A, fmr, Dardanup
Cleary Mrs Rose, aptmnts, 71 Stirling st, E Perth
Cleary N B, cooper, Geraldton
Cleary, Michl, frmr, Burekup

Cleary E, pig frmr, Wanneroo
Cleary, Wm P, 8 Montreal rd, Midland Junctn
Cleasby Mrs Adeline, 12 Gloster st, Subi
Cleasby, Wm H, 156 Oroya st, Bidr
Cleaver Albt Edwd, Vict av, Claremont
Cleaver, Arth, 19 Roy st, H. Hill
Cleaver, Chas, 6 Robertson st, E Prth
Cleaver W, bird sln, Pithara
Cleere, Harry, 30 Union st, Subi
Cleeve, E, garage, Tammin
Clegg, Ern A, fmr, Badgebup
Clegg, Fras, 50 Finnerty st, Fremantle
Clegg, Geo, 560 Beaufort st, H Hill
Clegg, Hy, frmr, Marvel Loch
Clegg Miss D E, drsmkr, 29 Rly par, Mt Lawley
Clegg P J, crpntr, 190 Nicholson rd, Subiaco
Clegg Robt H, 15 Pakenham st, Norwd
Clegg, W, Duke of York Htl, Narrogin
Clegg Wltr Hy, 2 Brown st, Claremont
Clegg, Wilfred L, 33 Salvado st, Cott
Cleggett, L, frmr, Narrikup
Cleghorn J C, 34 Merriwa st, Ndlnds
Cleland, Alex, frmr, Perenjori
Cleland D M, 154 Stirling hway, Clrmnt
Cleland, Mrs E D, 41 Ventnor av, Perth
Cleland, Robt, 13 Dane st, Vict Park
Cleland, Wm M, overseer stn, Nullagine
Clelland, Hamilton, 58 Smith st, H. Hill
Clemenger, Wm, 5 Dugan st, Kalg
Clemens Bros, frmrs, Dangin
Clemens, Arth, frmr, Dangin
Clemens, H B, frmr, Dangin
Clemens Victor E, frmr, Quairading
Clemenston, Joe, repr, Boorabbin
Clement & Co Jas, fincrs, 23 Barrack st, Perth
Clement, A R, fmr, Group 124, Busselton
Clement, Claude H, 98 Hardy st, Ned Pk
Clement, F Clifford, 52 Salisbury st, Ldville
Clement Geof, 138 Fifth av, Mt Law
Clement Mrs E, 1215 Hay st, Perth
Clement G, 8 Kalgoorlie st, Bcklnd Hill
Clement Mrs L C, 38 Waterloo cres, E Perth
Clementi Arnansie frmr Mandoglup
Clements, Albt, 34 McMillan st, Vict Pk
Clements, Albt E, Vict av, Claremont
Clements, Albt E, 7 Midgley st, Vict Pk
Clements, Arth A, 17 Marita rd, Clrmnt
Clements, Chas W, Belgravia st, Belmt Park
Clements F W, 49 Waverley st, Suoiaco
Clements, Geo C, pltry fmr, Armadale
Clements G, elect contr, 24 Glyde st, Buckland Hill
Clements Horace J, 18 Wroxton st, Mid Jctn
Clements J D, 51 Rushton rd, Vict Pk
Clements, J I, Jutland pde, Claremont
Clements, Jno, 117 Ascot rd, Vict Park
Clemerts, Jno, miner, Menzies
Clements J D, 57 Rushton rd, Vict Pk
Clements, Jno T, 14 Aberdare rd, Subi W
Clements Jno W, 23 Clive rd, Mt Law
Clements Jno W, mine owner, Bullfinch
Clements L N, 62 Merriwa st, Ndlnds
Clements, Mrs F, drsmkr, 347a Oxford st, Ldvlle
Clements Mrs Flor, 13 Manchester st, Vict Park
Clements, Mrs J, 332 Newcastle st, Prth
Clements, Mrs M J, 10 St Leon av, Leederville
Clements, Mrs Mabel, 13 Burt st, N Pth
Clements Thos, Fulham st, Belmont Pk
Clements, Thos, 43 Southport st, Ldvlle
Clements W G, 13 Agett rd, Clrmnt
Clements W F, 28 Windsor rd, East Fre
Clementson J, tlr, 249 Murray st, Prth
Clementson, Nils Andw, 21 Rosendo st, Cottesloe
Clementson, W G, Viking rd, Claremont
Clemesh A A, frmr, Yornanning
Clemesha, Chapman, 49 Gladstone av, S Perth
Clemetson, Chas, 176 York st, Mid Jctn
Clemow, Mrs E, 21 Cavendish st, H Hill
Clemow, Wm, 118 Varden st, Pic
Clarke, —, 246 Lake st, Perth
Clerks Union, Beauft st, Perth
Cletrac Tractr Agcy, 101 St. Geo ter & Mts Bay rd, Prth
Cleveland A S, 43 Rockton rd, Clrmnt
Cleveland, Frnk, fmr, Balingup
Cleveland, Miss E W, 32 Gloster st, Subi
Cleverley, Geo, 3 Meadow st, Gldfrd
Cleverley, Thos D, 243 Fitzgerald st, Prth
Cleverly —, 92 John st, Perth
Cleverly, Geo, 37 Varden st, Piccadilly
Cleverly, Mrs Amy M, 12 Victoria st, Guildford
Clews, H, frmr, Walgoolan
Clewley Geo, 5 Lynton st, Claremont
Clews, Tom, agent, Belka
Cley Thos, 34 East st, Guildford
Clide N C H, 31 Gloster st, Subi
Cliff, Derby, agt, 244 Hay st, Subi
Cliff, Geo, contr, James st, Gldfrd
Cliff, Mrs C A, 89 Mabel st, N Pth
Cliff Mrs R A, 88 Angove st, N Perth
Cliff Norman F, 91 Mabel st, N Perth
Cliff Wm, 277 Marmion st, Cott
Clifford, Daul, strkpr, Edjudina
Clifford F J, 94 Fourth av, Mt Law
Clifford, Harry, forest rngr, Donnybrook
Clifford, Jas, Donnybrook
Clifford Jas, 25 Livingstone st, Bensfld
Clifford J R, 11 Hampden st, S Perth
Clifford, Jno, art decr, 274 Charles st, N Perth
Clifford, Jno, miner, Edjudina
Clifford, Michl, frmr, Wickepin
Clifford, Miss A, 45 Merriwa st, Ned Pk
Clifford, Mrs D, ldghse, 55 Forrest st, Kalg
Clifford Mrs T, Johnston pde, Bcklnd Hl
Clifford, R E, 12 Burt st, Cott
Clifford R E, 12 Waroonga rd, Clrmnt
Clifford, T, frmr, Gillimanning
Clifford, Tim, frmr, Wickepin
Clifford, W, fmr, Kodj Kodjin, Kelrbrn
Clifford W H, 186 Aberdeen st, Perth
Clift & Co, Jas, btchrs, 271 Hannan st, Kalgoorlie
Clift, Rev J W, Chaplin Seamen's Missn, High st, Fre
Clift, Othneil G, 65 North st, Mt Law
Clift, Thos, Dandaraga stn, Sandstone
Clifton Downs Pstl Co Ltd, Wm st, Pth
Clifton, A R C, Warmham rd, Cotts
Clifton, Algernon F, J.P., fmr, Brunswick Junct
Clifton Arch G, 6 Vict av, E Perth
Clifton, Arth E, sec Farmers' Assoc, Brunswick Junct
Clifton, Brian M, fmr, York
Clifton, Chas, liv stbl, 31 Rchdsn st, Bld
Clifton, Chas G, 77 Olive st, Subiaco
Clifton, Edmond C, 242 Vincent st, Ldvle
Clifton, Emily, tchr, Brnswck Junctn
Clifton F G, 138 Grant st, Cott
Clifton, F H, frmr, Ludlow
Clifton, Frncs J B, fmr, Australind
Clifton Geo, 15 Second av, S Perth
Clifton, Geo H, frmr, Cookernup
Clifton, Gervase, fmr, Northampton
Clifton, Gervasse, 51 Newcastle st, Perth
Clifton, H, 95 St Geo ter, Perth
Clifton Harold G, mxd bus, 327 Cambridge st, W Ldrvle
Clifton Hy J, 15 Byron st, N Ldrvle
Clifton, Hy W, 78 Central av, Maylands
Clifton, J, sawmllr, Kojonup
Clifton, J, sawmiller, Kulikup
Clifton Jno Maxwell, 3 Saladin st, Clrmt
Clifton Kenneth, 13 Jenkin st, Sth Fre
Clifton L J, btchr, Angelo st, S Perth
Clifton, Leonard W, 45 St Leonards av, Leederville
Clifton Les J, 55 Coode st, S Perth
Clifton, Lionel, 115 Salisbury st, Byswtr
Clifton, Lionel M, frmr, Harvey
Clifton, Miss E F, sec Conv Home, Warton st, Cott
Clifton, Miss E M, 22 Stone st, S Perth
Clifton, Miss Jessie, 6 Stone st, Sth Pth
Clifton, Miss K, 231 Adel ter, E Perth
Clifton Miss M, Free Kndgrtn Schl, 17 Hill st, Bayswater
Clifton, Miss Ruby, 25 Lyall st, Stu Perth
Clifton Mrs C L, 19 Mount st, Perth
Clifton, Mrs E, Elizabeth st, N Fre
Clifton, Mrs E H, frmr, Waterloo
Clifton Mrs F E, grngrcr, 10 King Wm st, Bayswater
Clifton Mrs M W G, 9 Mayfair st, Prth
Clifton Mrs S E, 66 Outram st, Perth
Clifton, Regnld, fmr, Wokalup
Clifton Regd M, 6 Cullen st, Subi West
Clifton, Richd H, Eileen st, Bnbry
Clifton, Robt, Leake st, Pep Gro
Clifton, Robt A, frmr, Bruns Jctn
Clifton T H, grngrcr, 89 South cres, Bayswater
Clifton, W J, 20 Goldsworthy rd, Clremnt
Clifton, Wm R, fmr, Harvey
Climie, Hugh S, frmr, Cranbrook
Clinch Bros, Burnerbinmah Stn, Yalgoo
Clinch Bros, pstrists, Spring Park stn, Sandstone
Clinch A J, frmr, Wedin
Clinch, Albt Cornls, Mt Magnet
Clinch, C I, frmr, Dandarragan
Clinch, Chas J, Mt Magnet
Clinch, Gladstone, Greenough
Clinch, F E M, fmr, Greenough
Clinch, Gus, Goodingnow stn, Yalgoo
Clinch, Mrs, 47 Brooklyn st, Kalg
Clinch Mrs E E, 55 Austin st, Subi W
Clinch Mrs E, 10 Goldsworthy rd, Clrmt
Clinch, Reg, Elsternwick
Clinch, Thos A, pstrist, Paynes Find
Clinch, Vict I, tch, Kalamunda
Clinch, Wltr R, fmr, Moora
Clinic Pram Shop, 31 Stirling st, E Prth
Clint J J, 64 Loftus st, Perth
Clint J J, mfg jwlr, 146 Murray st, Pth
Clinton, A, mill hand, Claymore
Clinton, Arth, 172 Attfield st, N Fre
Clinton, Harry, Park rd, Ned Park
Clinton Miss E M, 207 Rway rd, Subi
Clinton Miss P, Welshpool rd, Wlshpl
Clinton, Mrs Eliz, 207 Railway rd, Subi
Clinton Mrs M E, store, Canning Bridge
Clinton P J, Canning Bridge
Clinton Peter, 141 Rly rd, Subiaco
Clinton R, frtgrwr, Takonarup
Clinton, Robt, frmr, Albany
Clinton S W, Peninsula rd, Mylnds
Clipstone, Jos J, frmr, Marwonga
Clipstone, Wm, fmr, Wynarling Pool
Clive E M, Maddington rd, Mdgtn
Clive G, 28 King Wm st, S Fre
Clively, Herbt C, 63 London st, Mt Haw
Cliver Jno R, 92 Brown st, E Perth
Clohessy, Dvd, 336 Pic st, Pic
Clohessy, Jno P, 374 Lord st, E Pth
Clohessy, Jos, 70 Holland st, Ldvlle
Clohessy, Jas, 114 St Leonard av, Ldrvle
Clohessy S, Milne st, Byswtr
Clohessy, Thos, 239 Collins st, Pic
Clohesy, J, mgr, Karara Stn, Perenjori
Clohesy, P, mon mason, Rly rd, Karrakatta
Clohesy, Patk M, Parker st, S Bassndn
Cloke, Chas, 1 Boreham st, Cott
Cloke Jack F, 14 Kenny st, Bcklnd Hill
Cloke, Peter G, 141 Duke st, Plympton
Clontarf Orphanage (R C), Queens Pk
Clopessy, Steph J, 185 Royal st, E Perth
Close, Fredk W, 1 Archer st, Mid Jctn
Close, Jos, 25 Claisebrk rd, E Prth
Close, Mrs M, 39 Solomon st, Bucklnd Hill
Close, Wltr, 46 Prsdnt st, Kalg
Close, Walter, 73 President st, Kalg
Close, Wm, Launceston Block, Bidr
Closter, Jos W, 1 Kidman av, S Gldfrd
Clothier, G M, fmr, Kellerberrin
Clothier, H, frmr, Belka
Clothier Herbt, orchrdst, Mt Barker
Clothier, J E, frmr, Merredin
Clothier, Jos J, orchdst, Mt Barker
Clothier, Jos T, frmr, Mt Barker
Clothier, Robt E, 17 Tenth av, Maylands
Clothier, T H, frmr, Muntadgin
Clothier Wltr, frmr, Walgoolan
Cloudsley C, 4 The Strand, Byswtr
Clough, C, 25a McMillan st, Vict Park
Clough, Edwd C, Roberts st, Bayswater
Clough Eric, 17 Hill View rd, Mt Law
Clough Geo, 144 Central av, Mylnds
Clough, Geo C, Harvey st, Buckland Hill
Clough, Hargrave T, 69 Tate st, Ldrvle
Clough, Jas E, 14 Bayley st, Mid Jctn
Clough, Jno, Archdeacon st, Ned Park
Clough, Jos, sttlr, Mandiga
Clough Jno, engr, Albany
Clough, Mrs E, 41 Sayer st, Mid Junctn
Clough, Wltr H, Cobeden st, Bayswater
Clough, Wltr H, 80 Hampshire st, Vic Pk
Clough, Wm H, James rd, Swanbourne
Clouston, John H, vign, Mid Swan
Cloutman, W T G, 176 Bagot rd, Subiaco
Cloutt, A C, contr and gar, Armadale
Cloutt Jno B, 46 Nelson cres, E Perth
Clouzas G, grcr, 229 Wm st, Perth
Clover, W J, blksmth, Manjimup
Clow, Arth L, 14 Balmoral st, Vic Pk
Clow, D, btchr, Northampton
Clow Jas, 254 South ter, Fre
Clow, Jno, 17 Ruislip st, Ldrville
Clow Mrs C, Hubert st, Vict Park
Clow T, Jarrahdale
Clowes W A, United Serv Htl, 43 St Geo ter, Perth
Clowser, Miss Marie, 30 Tate st, Ldrvle
Cloydon, Mrs C, fmr, Pingelly
Clubb, Wallace, Glyde st, S Perth
Clucas —, 4 Weston av, Sth Perth
Clucas, Alfd, Armadale rd, Belmont Pk
Clucas A, jnr, Armdle rd, Belmt Park
Clucas, Herbt J, 13 Hill View rd, Mt Lawley
Clucas, Thos, frmr, Ravensthorpe
Cluck A J, 36 St Geo ter, Perth
Cluderay Arth S, 5 Campsie st, N Prth
Clues Mrs, 296 Rokeby rd, Subi
Clues, Mrs A, DeLisle st, N Fre
Clues, Mrs R A, 21 Canterbury ter, Vict Park
Clues, Roy L, plmbr, Meekatharra
Clulow, W, blksmth, Dangin
Clunas, J C, clk, Narrogin
Clune & Son T M, chemists, 64 Helena st, Mid Junction

Clune, J, frmr, Wongamine
Clune, Jas, 77 Charles st, Perth
Clune Jas B, Fifth av, Maylands
Clune Jerh Jas, frmr, New Norcia
Clune, Jno Jos, 32 Aberdeen st, Prth
Clune, Jno P, Coordoo, Walebing
Clune, Mary, frmr, Gillingarra
Clune, Michl, fmr, Mogumber
Clune, Michl, fmr, New Norcia
Clune, Mrs A J, Solomon st, Bsfield
Clune Patk D, Fifth av, Maylands
Clune, R A, frmr, Gillingarra
Clune Thos, btchr, Broomehill
Clune Thos, 55 Sayer st, Mid Junction
Clune T A, 52 North st, Mid Jnctn
Clune, Thos J, fmr & grzr (Bindoon), Mooliabeenie
Clune, Thos J, fmr, Cooliabunie
Cluning, D, frmr, Mullalyup
Clutterbuck, C, mgr, Union Bk, Albany
Clutterbuck Sister K, Hmltn st, Qns Pk
Cluning, Mrs J, 239 Gloucester st, Vict Pk
Clyde Refrigerators Sales & Service, 860 Hay st, Perth
Clyde Mrs Eliz C, 17 Raphael st, Subi
Clyde Neil, 42 Gloster st, Subiaco
Clydesdale, Alex M, sec Goodwood Race Club, 89 St Geo ter, Perth
Clydesdale J W, 2 Wigtn st, Mylnds
Clydesdale Jno, (off) 14 South st, Fre
Clyne, K R, frmr, Yelbeni
Coad, Chas, 105 Douro rd, S Fre
Coad, E, frmr, Yealering
Coad, Edwd A, fmr, Brookton
Coad, Ernst A, 21 Orient st, Fremantle
Coad, M, blksmth, Brookton
Coad M A, Attfield st, Mdgtn
Coad, Saml, fmr, Nippering
Coad, Thos W, 45 Portland st, Ned Pk
Coad, W G, fmr, Nomans Lake
Coade, R, Melville par, Sth Perth
Coade, Edwd J, frmr, Wickepin
Coade, Jno P, 10 Harley st, H Hill
Coady —, 15 James st, Fre
Coall, Harold, 50 Rathay st, Vict Park
Coalstad Capt Chas, Hamilton st, Pimpth
Coan, Fredk J, frmr, Grp 143, Nrthcliffe
Costal Dock Riv & Harbour Wks Un, Collie st, Fre
Coate, J E, supr Country Rd Wks, Katng
Coates & Lumsden, frmrs, Group 125, Maramanup
Coates A B, Baal st, Palmyra
Coates A B, Cleopatra st, Palmyra
Coates, Albt, Group 52, Busselton
Coates, E, chemist, Busselton
Coates Edw J, Marmion st, Fre E
Coates, Geo, frmr, Katanning
Coates, Geo F, orchdst & graz, Baker's Hill
Coates H H, King Edwd rd, Osb Park
Coates, Jno C, fmr, Moulyinning
Coates, Jno C, 67 Fifth av, Mylnds
Coates Mrs J, 112 Hampton rd, Bcnsfld
Coates Mrs L, 13 Norfolk st, Fre
Coates, Mrs M A, 154 Aberdeen st, Pth
Coates, W J, paper ruler, Phillimore st, Fre
Coates, Wm, 737 Beaufort st, Mt Lawley
Coates, Wm, fmr, Baker's Hill
Coates, Wm, fmr, Moulyinning
Coates, Wm, jnr, fmr, Group 52, Busselton
Coates, Wm, 178 Lake st, Perth
Coath, Wltr, wood mcht, 3-5 Forrest st, Boulder City
Coath Wltr F, fuel, 5 Forrest st, Bldr
Coatham, Mrs J, 62 Ord st, Perth
Coatham T B, tlr, 151 Rokeby rd, Subi
Coatham Thos B, 80a Bagot rd, Subiaco
Coats, C S, acct Bk Adel, 98 St Geo ter, Perth
Coats Colin S, 74 Bruce st, Ned Pk
Cobain Bros, chmsts, 811 Beaufort st, Mt Lawley
Coats, Edw, Hughes' est, Fre
Cobb, Frnk, 12 Rathay st, Vict Pk
Cobb, Jno W, pltry frmr, Fisher St, Bel Pk
Cobb Syd J, 161 Grosvenor rd, N Prth
Cobb, W J, mgr Katanning Flour Mills, Katanning
Cobbin, Mauris M, 366 Barker rd, Sub
Cobby P C, 981 Wlngtn st, Perth
Cobby, Wm, mgr, Maybenup Stn, Kojonup
Cobeldick, Mrs Eliza, 66 Nth Beach rd, Mt Haw
Cobham, R, Katanning
Cobley, W H, 16 Swan st, Buckland Hill
Coburn, Jno, 89 Havelock st, Perth
Coburn, Thos I, tchr, Wooroloo
Cochran, L O, 84 Rookwood st, Mt Law
Cochran, Saml, strc, 224 Lord st, E P
Cochrane, Arth J, 3 Bulwer av, H Hill
Cochrane, Eric, frmr, Duranillin
Cochrane Geo, 129 Roberts rd, Subi
Cochrane J, frmr, Kojonup
Cochrane Jno K, 145 Coode st, S Perth
Cochrane Mrs A, 102 Qn Vict st, Fre
Cochrane, Mrs Agnes, 194 York st, Subi
Cochrane, Mrs R M, 125 Walcott st, N Perth
Cochrane, R, frmr, Group 139, Denmark
Cochrane, Robt, M, 125 Walcott st, N Perth
Cock and Sons, pstlrsts, Sandstone
Cock, Benj J, 155 Sixth av, Maylands
Cock, Edwin J, 10 Third av, Mt Law
Cock, Ernest E, 2 Norfolk st, N Perth
Cock, Geo, 13 Munsie av, Daglish
Cock, Jos R, 93a Wittenoom st, Bldr
Cock, W N, Depot Springs Stn, Sandstone
Cock, Wm N, 93 Basinghall st, Vic Park
Cock, Wm N, strekpr, Maninga-Marley & Birriquin
Cockburn —, 18 Pdgtn st, Nth Perth
Cockburn, Jas V, Narrogin
Cockburn, Jno, 104 Heytesbury rd, Subi
Cockburn, Mrs E, 11 Gerald st, Highgate Hill
Cockburn Mrs J H, 45 Colin st, Perth
Cockburn, N R, 18 Clive st, Perth
Cockburn, Robt, 67 Shakespeare st, Mt Haw
Cockburn, Wm A, 21 Suburban rd, S Perth
Cockcroft, Fredk J, 21 Bedford st, Plyptn
Cockcroft, John, 45 Coode st, Maylands
Cockcroft Thos Edwin, 167 Edwd st, S Perth
Cockell, Mrs J M, 44 Alma rd, N Pth
Cockels J D, racing stables, Daly st, Sth Fremantle
Cocker, Hy W, 53 Galwey st, Ldrville
Cocker, Marcus, miner, Mulline
Cocker, Mrs I, 17 Vict ave, E Perth
Cocker Mrs Ida, ldghse, 417 Hay st, Perth
Cocker P, Canning pde, Can Bridge
Cocker S D, Collie
Cocker, Wm J, Harvey st, Buckland Hill
Cockerill, E B, agt Dalgety's, Boyup Bk
Cockerill G, 26 Tamar st, Palmyra
Cockerill, Geo B, Market st, Fre
Cockerill, J, frmr, Busselton
Cockerton, W, frmr, Kondinin.
Cockett A, 20 Tamar st, E Perth
Cockett, Peter, 42 Jewell st, E Prth
Cockey, E P, med pract, Goomalling
Cocking, Alfred, repr, Fernbrook
Cocking, Jno, 58 London st, Mt Haw
Cocking, Mrs A M, 34 Rupert st, Subi
Cocking T P, 75 Fifth av, Mt Lawley
Cocking, Wm, 61 Jewell st, E Prth
Cockle L, mix bus, 15a Berwick st, Vict Park
Cockle, Arth D, Canning rd, Palmyra
Cockman, Cecil M, Wanneroo
Cockman E J, grdnr, Wanneroo
Cockman, H, contr, Moora
Cockman, Harold, Wanneroo
Cockman, H J S, 14 Salisbury st, Byswtr
Cockman, Miss F M, gdnr, Wanneroo
Cockman, Mrs A, 401 Charles st, Mt Haw
Cockman, Ross R, gdnr, Wanneroo
Cockman, Saml, gdnr, Wanneroo
Cockram B E, 16 Blackford st, Mt Haw
Cockram Lornara Std Merino Co, Katanning
Cockram Pty Ltd, 115 St Geo ter, Perth
Cockram, A, frmr, Mundijong
Cockram, A E, 32 Glenroyd st, Mt Law
Cockram A E V, frmr & grzr, Broomehill
Cockram, Albt E, 113 St Geo ter, Perth
Cockram Edgar, Liege st, Cnngtn
Cockram, Frank, frmr, Yorkrakine
Cockram, Gerld, fmr, Nukarni
Cockram, Har S, frmr, Gin Gin
Cockram, Hy, fmr, Kelmscott
Cackram, Herbt J, Yale rd, Cannington
Cockram Jos, 29 Frederick st, Mid Jctn
Cockram L O, 43a Mount st, Perth
Cockram, Larnara Stud Merino Co, Gnowangerup
Cockram Mrs, 184 Broome st, Cott
Cockram, R J, telegraphist (Mundi Windi), Meekatharra
Cockram, Wltr E, dairymn, Gosnell's

WISE'S DIRECTORIES KNOWN THROUGHOUT THE WORLD.

Cockram, Wilfd, frmr, Nukarni
Cockrane H S, 300 Hay st, Subi
Cockrane, Jno B, 78 Jersey st, **Jolimont**
Cockrane M S, frmr, Wyalcatchem
Cockrane Mrs M, 296 Hay st, Subi
Cockrane, P, frmr, Cadoux
Cockrell G E, 7 Aurelian st, Palmyra
Cockrell R A, 7 Warton st, Cott
Cockroft, Arth W, 154 Frrst st, Fre E
Cockrum Mrs F E, 48a Mount st, Prth
Cocks, C, Rupt, 100 Gloster st, Subiaco
Cocks, E E, ppr Rose Htl, 76-80 Vic ave, Nth Fremantle
Cocks, Francis V, 22 Balfour st, Kalg
Cocks, Geo, 217 Eighth av, Maylands
Cocks, Jno, Thompson rd, N Fre
Cocks Mrs K E, 232 Nicholson rd, Subi
Cocks R J, 39 Keane st, Pept Grove
Cocks, Wm, pstrlst, Lawlers
Cocks, Wm H, 150 Burt st, Boulder
Cockshott Mrs A P, 32 Ventnor av, Prth
Cockshott, R T, frmr, Armadale
Cockshott, Thos D, orchdst, Bellair
Codalonga, Louis, miner, Shotts
Codde, Jno, 198 Carr st, Ldville
Codde, Philip, 144 Bulwer st, Perth
Codling Robt W, 165 Coogee st, Mt Haw
Codling, T, frmr, Dudinin
Codling, T H, frmr, Harrismith
Cody, J P, salesman, Geraldton
Cody Jno btmkr 303 Lord st E Perth
Cody, Jno, 127 Brown st, E Perth
Cody, Jos, Cambridge st, W Ldrlle
Cody Michl, 815 Wlngtn st, Perth
Cody Richd, 60 Aberdare rd, Subiaco
Coe, A, contr, Busselton
Coe, A V, frmr, Balingup
Coe, Albt, Peel st, Guildford
Coe Albt, Thelma st, Sth Perth
Coe, Francis, 24 Pearse st, N Fre
Coe Fredk, 24 Pearse st, N Fre
Coe Jno, 174 Seventh av, Mylnds
Coe, Mrs E, North rd, Bassendean
Coe, Syd E, Group 97, Pemberton
Coe, V A, asst stnmstr, Cranbrook
Coelli Jas, contr, Pingelly
Coelli, Thos, Gt Western Htl, Wm st, Pth
Coen, Geo T, 17 Loukes st, Fre
Coen Jack, pstrlst, Bulong
Coen, Jas, 37 Rookwood st, Mt Law
Coff Earl, 374 Stirling st, Highgate Hill
Coff, Thos, Success rd, Bsndn
Coffee, P, frmr, Serpentine
Coffell, T A, frmr, Emu Hill
Coffen, Jno E, 160 Hensman rd, Subi
Coffen, Mrs E, mxd bus, 56 Brisbane st, E Perth
Coffen, Mrs Ethel, 58 Brisbane st, E Pth
Coffen Wm, 47 Rathay st, Vict Park
Coffey, D, frmr, Serpentine
Coffey, D, mgr Royal Exchg Htl, Katanning
Coffey Donald, frmr, Group 45, Srpntine
Coffey Edwd, 74 Hampshire st, Vic Prk
Coffey Herbt, 30 Brookman st, Perth
Coffey, J E, clrk, Geraldton
Coffey, Jos, 55 North ter, Boulder
Coffey Michl, Gldfrd rd, Redcliffe
Coffey, Michl, Gldfrd rd, Belmont Prk
Coffey Mrs E E, Gldfrd rd, Redcliffe
Coffey Mrs E, 132 Hensman rd, Subi
Coffey Mrs M G, 98 Mandurah rd, S Fre
Coffey Mrs Myra, 55 Dwyer st, Bldr
Coffey, Patk, frmr, Grp 43, Peel Est
Coffey, T, frmr, Group 75, Busselton
Cogan Bros, tlrs, 663 Hay st, Perth
Cogan Chas, 4 Woodsome st, Mt Law
Cogan, Alfd, Oberthur st, Kalg
Cogan, Geo E, 83 Raglan rd, Nth Perth
Cogan, Jas, 44a Hopkins st, Boulder
Cogan, Michl, 22 Camelia st, N Prth
Cogden, Mrs H A, mus tchr, York rd, Mid Jnctn
Coghill, J Geo, mfrs agt, 97 Wm st, Pth
Coghill, Jas G Mc, 54 Grosv rd, N Pth
Coghill, Wm W, Eastbourne rd, Cott
Coghlan J P, 41 Francis st, Perth
Coghlan Michl, 47 Swan st, Nth Fre
Coghlan, Michl J A, Swan st, N Fre
Coghlan, W, frmr, Roelands
Cogle, J, carptr, Cannington
Coglin, Jas, store Brd Arrw rd, Kalg
Cohen & Book mfrs rep, 150 Wm st, Pth
Cohen Ltd S, bag mchts, 18 Monger st, Perth

COHEN & SON, BENNIE S. (W.A.) LTD., Lloyd's Insurances, 156 St. Geo. Terrace, Perth.

Cohen &Long Ltd, mfg agts, 808 Hay st, Perth
Cohen & Son, Bennie (W A) Ltd, ins brkrs, 156 St Geo ter, Perth
Cohen, A, hdrsr, 713 Hay st, Prth
Cohen, B C, med pract, 220 St Geo ter, Perth
Cohen, Benj A, 4 Cope st, Mid Jctn

Cohen B C, med pract, 727 Beaufort st, Mt Law
Cohen, Carl, 4 Thelma st, Perth
Cohen D, Manjimup
Cohen, D, 7 Regent st, Mt Law
Cohen Dvd, 32 Robinson av, Perth
Cohen, Eustace G, Karoo st, S Perth
Cohen, F, fmr, Kodj Kodjin, Kellerberrn
Cohen G, ppr Challenge Prntrs, 45 Stirling st, E Perth
Cohen H, ppr Met Clothing Co, 856 Hay st, Perth
Cohen Har, 267 Walcott st, N Perth
Cohen H, 24 Stirling hway, Nedlands
Cohen, Herman, 315 Bulwer st, Prth
Cohen, Israel, 9 Bent st, N Pth
Cohen, Israel, carrier, Broome ter, Nthm
Cohen, Jack, 12 Nanhob st, Mt Lawley
Cohen J A, 146 York rd, Mid Jnctn
Cohen Jos, 54 Vincent st, N Perth
Cohen, Jos, tailor, 191 Murray st, Perth
Cohen K, Victoria av, Clrmnt
Cohen, Leon, 118 First av, Mt Law
Cohen Lewis, 95 Grosvenor rd, N Prtn
Cohen, Lewis J, 79 First av, Mt Law
Cohen, Lionel, 182 Central av, Mylnds
Cohen, Madge J, dentist, Wiluna
Cohen, Maxwell, 312 Bulwer st, Prth
Cohen, Morris, 5 Glendower st, Prth
Cohen, Moss, com agt, 21 Burt st, Bldr
Cohen Mrs M, 29 Gill st, Bcklnd Hill
Cohen Mrs Sarah, 171 Brisbane st, Pth
Cohen, Mrs Sarah, 58 Randell st, Perth
Cohen, N S, mngr Perth Car Sales, Milligan st, Perth
Cohen, R I (Tillys Ltd), 728 Hay st, P
Cohen, Ralph E, 14 Qns cres, Mt Law
Cohen Regd I, 265 Cambridge st, Wembley Park
Cohen, S, 13 Francis st, Perth
Cohen, S, 44a Money st, Perth
Cohen S C, advtg agt, 25 Wm st, Perth
Cohen, Sml, 21 Barnfield rd, Clrmnt
Cohen S, 148 Raglan rd, Nth Perth
Cohen, Saml, 40 Robinson av, Perth
Cohen, Sol, 107 Alma rd, Nth Perth
Cohen Syd, 23 Museum st, Perth
Cohen, Syd, Sellwell Show Cards, 122 Wm st, Perth
Cohen, Syd P, 42 First av, Mt Lawley
Cohill, C, 28 Wickham st, E Perth
Cohen B A, dry clnr, 432 Albany rd, Victoria Park
Cohn, Mrs E, 35a Mount st, Perth
Cohn, Richd, 15 Tower st, Ldvlle
Cohn, W J, sec Rd Bd, Merredin
Cohne, M, frmr, Greenbushes
Cohney, Ben, tailor, Wm st, Perth
Cohney, S, med pract, 31 Alexandra rd, Richmond
Coiffic, Mrs M H, 616 Beaufort st, H Hill
Coir, A, ice cream mnfr, Park st, Bnbry
Coker G J, 5 Smith st, Bcklnd Hill
Coker, Jos, Robinson st, Mt Haw
Coker Robt, est agt, Rly prom, Qn's Pk
Colbert, J, orchdst, Mt Helena
Colbert, Jos R, 52 Webster st, Ned Pk
Colbury, Fredk, 13 Dundas rd, Mylnds
Colcem Tiles Ltd (reg off), 49 St Geo ter, Perth
Colcom, F, tailor, Busselton
Cole & Son, boiler mkrs & engrs, 156 Havelock st, Perth
Cole —, 101 John st, N Fre
Cole, A, pntr, 19 Sydney st, Sth Frmntle
Cole, A G, pntr, 135 Seventh av, Mylds
Cole Albt, 65 East st, Fre
Cole, Albt, 118 Hampton rd, B'field
Cole Albt, 56 Petra st, Palmyra
Cole, Alfd H, 8 Shakespeare st, N Ldvlle
Cole, Archd, 76 McKimmie st, Palmyra
Cole Arth, 51 Norfolk st, Fre
Cole, Arth, Pilbarra st, Bcnsfld
Cole A, tbcnst, 122 Barrack st, Perth
Cole, B W, bldr & contr, Kondinin
Cole Chas, frmr, Morawa
Cole Chas, 199 Havelock st, Perth
Cole D V, 41 Carrington st, Palmyra
Cole Dvd, 73 Olive st, Subiaco
Cole, E, tob & hrdrssr, 379 Newcastle st, Perth
Cole, E A, saddler, Koorda
Cole Edwin A, 9 Murray st, Perth
Cole Ern E, 121 Guildford rd, Maylnds
Cole, Geo, 86 Bourke st, Ldrville
Cole Geo, 15 Burwood st, Subiaco W
Cole Geo W, 41 Charles st, Perth
Cole, H, farm mgr, Hines Hill
Cole, Sister H, in chg Baby Health Centre, 11 Stirling st, E Perth
Cole, H F, tchr, Ajana
Cole, Harry, prospctr, Kathleen Vlly
Cole, Harry M C, 33 Gold st, Fremantle
Cole Herbt E, 15 Elvira st, Palmyra
Cole Herbt E, Fifth av, Beaconsfield
Cole, Herbt H, 83 Queen Vict st, Fre
Cole, J, fmr, Kellerberrin
Cole, J, frmr, Koorda
Cole, J, frmr, Scotsdale
Cole, J, wrdr, 34 Henderson st, Fre
Cole, Jas, frmr, Kellerberrin
Cole, Jas R, Dalkeith rd, Ned Park
Cole, Jno, pstrlst, Bluff Stn, Wallal
Cole, Jno, Spencer st, Bnbry
Cale, Jos, 146 Colin st, Prth
Cole, Jos, hd tchr, Keane st, pr 12 Rose st, Peppermint Grove
Cole Jos, 6 Lawrence av, W Perth
Cole Jos, 78 Shepperton rd, Vict Pk
Cole J L R, 36 St Quentin's av, Clrmnt
Cole, L J, frmr, Corrigin
Cole Laur F, 1 Wellington st, Mylnds
Cole, Leslie, fmr, Yealering
Cole, Lionel, Edmund st, B'field
Cole, Lowry H, Keegan st, S Fremantle
Cole, Mrs, 24 High st, Fre
Cole, Mrs Cath, 12e Johnston st, Boulder
Cole Mrs E, 38 Fourth av, Bssndn
Cole, Mrs E, grcr, 224 South st, Bfield
Cole, Mrs Esther, snr, 222 South st, Beaconsfield
Cole, Mrs Gertrude, 159 Rlwy rd, Subi
Cole, Mrs H, 560 Beaufort st, Hghgte Hill
Cole Mrs H M, 30 First av, Mt Law
Cole, Mrs Irene, Money rd, Palmyra
Cole, Mrs L A, 59 Davies rd, Clrmnt
Cole Mrs L G, 48 Aberdare rd, Subi
Cole Mrs M A, apts, 9 Murray st, Prth
Cole Mrs Millie, 50 Outram st, W Perth
Cole, Mrs Mollie, 255 Churchill av, Subi
Cole, O G, Kellerberrin
Cole, Owen, 226 South st, Beaconsfield
Cole, Ray C, 63 Coode st, S Prth
Cole Regd, 259 Churchill av, Subi
Cole, Regd W, 99 Ninth av, Maylands
Cole, Robt T, frmr, Bruce Rock
Cole, Sarah G, frmr, Morawa
Cole T, motor drvr, Wyndham
Cole, Thos, stre (7 mile) Wyndham
Cole Thos E, 61 McCourt st, Ldrvle
Cole Wm, 14 Burns st, N Fre
Cole Wm, 34 King Wm st, Sth Fre
Cole, Wm, 15 Lane st, Perth
Cole, Wm, tobcnst, 74 Mandurah rd, S Fre
Cole W D, 31 Kennimont av, Nedlands
Cole Wm D, mgr Moora Trdng & Agcy Co, Moora
Colebatch & Co, "Northam Advertiser," Fitzgerald st, Nrthm
Colebrook, Alex, 393 Charles st, Mt Haw
Colebrook, Geo H, 193 Heytesbury rd, Subi
Colebrook, Geo H (Vann & Co), 193 Heytesbury rd, Subi
Coleburn, W, fmr, Kulin
Coleman & Lyddy, btchrs, Busselton
Coleman, Misses F & J, 14 Esplanade, Perth
Coleman, A, frmr, Ravensthorpe
Coleman Albt T M, frmr, Group 33, Peel Est
Coleman, Alfd, frmr, Lake Biddy
Coleman Aug H A, tchr, Mogumber
Coleman, C E, hdssr & tob, 32 Wm st, Perth
Coleman, Cliff, ppr Golden Crust Bakery, rear 281 Fitzg st, Prth
Coleman, Clifford C, 45 Fairfield st, Mt Haw
Coleman, Cyril R, 79 Sunbury rd Vict Prk
Coleman, Dennis J, 85 Lawley cres, Mt Lawley
Coleman E D, 116 Ord st, Fre
Coleman, Edwd, 54 Wstmnstr st, Vic Pk
Coleman, Edwd D, 135 Gloster st, Subi
Coleman E A, inspr schls, 6 Highway, Ndlnds
Coleman, F, Hurlingham Htl, Banksia ter, S Perth
Coleman F, 24 Arlington av, S Perth
Coleman Fredk W, 36 Money st, Perth
Coleman G A, sec hnd dlr, 586 Albany rd, Victoria Park
Coleman Geo, 56 Howick st, Vict Park
Coleman, Geo A, Avenell rd, Bayswater
Coleman, H, frmr, Serpentine
Coleman, Harry, Hector st, Osborne Pk
Coleman, Hy J, 5 Clive st, Perth
Coleman, J A, ppr Vict Pk Hotel, 605 Albany rd, Vict Park
Coleman, Jas, Derby
Coleman, Jno, 149 Piesse st, Bldr
Coleman, Jno, train exmnr, Donnybrook
Coleman, Jno G, Group 49, Busselton
Coleman Jno Geo, frmr, Group 49, Busselton
Coleman, Leon, 31 Venn st, N Perth
Coleman M, nurse, Manjimup
Coleman M J, frmr, Ravensthorpe
Coleman, Marcus C, 47 Bagot rd, Subi
Coleman, Marcus C, dent, 56 Wm st, Pth
Coleman, Miss Winifred M, 56 Venn st, Nth Perth
Coleman, Mrs Agnes, Carlisle Kndgrtn, Wakefield st, Victoria Park
Coleman, Mrs Ellen, 13 Stirling hway, Claremont
Coleman Mrs Hannah, 7 Leopold rd, Claremont
Coleman, Mrs M A, Walter st, Claremont
Coleman Mrs M J, Albany
Coleman Mrs M, 57 Fothergill st, Fre
Coleman, Syd A, 15 Burt st, Cottesloe
Coleman Thos, 27 Point st, Fre
Coleman, Wltr, 54 Second av, Mt Law
Coleman, Wm, 46 McLaren st, Fremantle
Coleman, Wm St J, prsptr, Morgans
Colemer C K, furn fctry, 3 Albany rd, Victoria Park
Coles Bros, fuel, 40 Jarrad st, Cott
Coles & Co Ltd, G J, fcygds, 683-7 Hay st, Perth
Coles, Chas, Ivanhoe st, Bassendean
Coles, Edw W, Grafton rd, Bayswater
Coles, Edwd W, rly emp, Braund st, Bunbury
Coles, F C, frmr, Esperance
Coles, Frnk, 167 Piesse st, Bldr
Coles, Fredk W, Tuart st, Bunbury
Coles, Hedley J, 17 East st, Guildford
Coles, H, 9 Fifth av, Chester Pk, Bcnsfld
Coles, J, post mstr, Donnybrook
Coles, Jas, frmr, Pithara
Coles Jas, landowner, Teodyay
Coles Jas H 36 Harper st Mid Junct
Coles, Jno, 162 Attfield st, Fremantle S
Coles J A, 34 Chatsworth rd, Highgate H
Coles Miss L, tchr mus, 108 Subiaco rd, Subi
Coles, Mrs L M, mix bus, 79 Newcastle st, Prth
Coles, Thos H, 85 Barker rd, Subi
Coles, Wltr, frmr, Brookton
Coles W C, grngrcr, 27 Clayton st, E Fre
Coles York G, frmr, Esperance
Colette Frock Shop, 195 Murray st, Pth
Colevas Spero, 73 Milligan st, Perth
Colfix Emulsified Bitumen Prdcts, 580 Hay st, Jolimont
Colga Downs Pstrl Co Ltd, 156 St Geo ter, Perth
Colgan, Jas, 62 Eighth av, Maylands
Colgan Jas, 61 Ocean rd, Cott
Colgan, Jno, 13 York st, Bldr
Colgan, Les, bllrd rm, Hannan st, Kalg
Colgan Mrs M E, 44 Aberdare rd, Subi
Colgan, Mrs Mary, 13 York st, Boulder
Colgan Mrs M, 118 Macdonald st, Kalg
Colgate E C, 227 York st, Subi
Colgate Geo H, 37 Eliz st, S Perth
Colgate Jno R, 201 Park st, Subi
Colgate-Palmolive Peet Co Ltd, agts mfrs, Wm st, Perth
Colgin, Jas, btmkr, Narrogin
Colgin, Jos, jun, 36 York st, Subi
Colhoun, John G, fmr, Fern hill, Woodanilling
Coliseum, drapers, Geraldton
Coliseum Gdns, 61 Rokeby rd, Subi
Coliseum Picture Thtre, 466 Hay st, Subi
Colk, Ernst H, Johnston st, Bldr
Colk, Ernest R, 35 Milne st, Bayswater
Collard, D, frmr, Gnarming
Collard, D A, frmr, Kulin
Collard Felix R, 66 Leake st, Pept Gro
Collard, Hy G, Mt Kokeby
Collard, Jno, 340 Hannan st, Kalg
Collard, Mrs Mattie, 92 Stirling hway, Ned Park
Collard W T E, frmr, Wagin
Collard, Jos, frmr, Boundain Siding
Collas J T, Belmont rd, Kenwick
Collas, Jno T, 26 Ainslie rd, N Fre
Colledge Oliver Jos, 11 Lawley cres, Mt Lawley
Colledge, Wm, Fifth av, Bsndn
College Park Tennis Club, Princess rd, Claremont
Colleran, W, baker, Ogilvie rd, Canning Bridge
Colles, A A D, orchdst, Mt Barker
Colless, Edwn E, 53 Cambridge st, Ldvle
Collett, Andw, frmr, Manjimup
Collett, Arth J, frmr, Palgarup
Collett, Edw J, 244 Lord st, E Perth
Collett E E, 235 Royal st, E Perth
Collett, Fredk, 76 Suburban rd, S Perth
Collett, Fredk L, 80 Jenkin st, S Fre
Collett, Herbt B, 75 Gldfd rd, Mt Law
Collett Jno H, 38 Clifton st, Ned Pk
Collett L E, 177 Heytesbury rd, Subi
Collett, Mrs A M, apts, 488 Hay st, Perth
Collett, Mrs M, aptmts, 1097 Hay st, Pth
Collett Norman J, 74 Suburban rd, S Perth
Collett, Robt A, grdnr, Gingin
Colley, A C, fuel, Newcastle rd, Mid Jctn

Colley, Albt C, 27 Pakenham st, Nrwd
Colley, Arnold L, 151 Joel ter, Norwood
Colley, Arth M, carrier, 56a Randell st, Perth
Colley Arth W, 161 Joel ter, Norwood
Colley Ern, 46 Lichfield st, Vict Park
Colley, Mrs E W, 151 Joel ter, Norwood
Colley Mrs E G, 15 Joel ter, Norwood
Colley, Mrs M, 1 Waddell st, Palmyra
Colley O, 224 Berwick st, Vic Park
Colley, Robt W, 58 Basinghall st, Vict Pk
Colley, Rueben H, 348 Bulwer st, Perth
Colley Stanley, 58 Willis-st, Vict Pk
Collick, Rev E (Eng), 26 Queen st, Fre
Collie Club Ltd, Collie
Collie & Co Pty Ltd, R, prntrs furnshrs, 130a Murray st, Perth
Collie Hosp, Collie
Collie Industrl Co-op Soc Ltd (stres),
Collie Land & Tmbr Co Ltd, 115 St Geo ter, Perth
Collie Mail Newspapers Ltd, Collie
Collie Meat Supply, Collie
Collie Power Co Ltd, 49 St Geo ter, Pth
Collie Roads Brd (Jno Johns, sec), Col
Collie Trading Co, Collie
Collier, H J, 3 Camberwell st, Vict Pk
Collier, H J, tea rooms, 349 Murray st, Perth
Collier, H Wm, Malvern rd, Bel Pk
Collier, Herbt, 75 Cowie st, Perth
Collier, Hon Philip, M.L.A., 50 Clotilde st, Mt Law
Collier, P, jnr, 167 Seventh av, Mylnds
Collier Richd, 34 Thomas st, Sth Fre
Collier, Robt, sttlr, Mandiga
Collier, Wm, 171 South st, Beaconsfield
Colling, Robt, frmr, Bencubbin
Collingdon, Wm, Fords Hill, E Kalg
Collings, Kevin, 14 Money st, Perth
Collings, Jno, 305 Dugan st, Kalg
Collings Mrs E, 65 Newcastle st, Perth
Collingwood, A, fmr, Malyalling
Collingwood H E, 69a Malcolm st, Perth
Collingwood, Jas, 265 Stirling st ext, P
Collingwood, Miss Agnes J, Irwin st, Bellevue
Collingwood Miss V, 18 Pier st, E Fre
Collingwood Mrs Alma J, 56 Second av, Mt Law
Collingwood, Sml A, fmr, Wickepin
Collingwood, W P, town foreman, Katanning
Collins & Barker, Misses, St Vincent hosp, 92 John st, Prth
Collins & Campbell, grcrs, 203 James st, Guildford
Collins & Co, agts WA Glass Mfrs Ltd, 73 Palmerston st Perth, & Suffolk st, Fre
Collins & Co, blksmths, Gldfd rd, Mylds
Collins & Hall, engrs, 143 Caledn av, Maylands
Collins, Frock Shop, 731 Hay st, Perth
Collins & Triblick, electrns, Albany
Collins, A, fmr, Dwalganup, Bridgetown
Collins A, repr, Meckering
Collins, A E, fmr, York
Collins, A I, frmr, Tambellup
Collins, A J, boot dlr, Albany
Collins A W, 18 Wardie st, Sth Fre
Collins, A W, frmr, Coolup
Collins, Albt H, frmr, Grp 149 Chaneybearup
Collins, Albt H, 210 Pirie st, Boulder
Collins, Albt J, fuel, 39 Collins st, Leederville
Collins, Albt J, 254 Mandurah rd, S Fre
Collins Alfd H, Gladstone rd, Belmt Pk
Collins Andw tool shpnr Meekatharra
Collins, Archd, 35 Carr st, Prth
Collins, Arth C, 42 Forrest st Bldr City
Collins, Arth Gilbt, Elvira st, Palmyra
Collins Benj David, Flint st, Vict Park
Collins, C, Beringarra Stn, Cue
Collins, C T, cycle agcy, 30 Angove st, N Perth
Collins, C W, contr, Bridgetown
Collins, Chas F, 40 Anzac rd, Mt Law
Collins, Chas H, Group 96, Pemberton
Collins Chas T, 233 Stirling st, E Prth
Collins, D frmr, Cranbrook
Collins, D, tchr, Albany
Collins Danl, 25 Gerard st, Vict Park
Collins, Danl, 42 North ter, Boulder
Collins, Danl, 23 Wittenoom st, Boulder
Collins E, 13 May st, Bayswater
Collins, E, motor garage, Balingup
Collins E C, settler, Mandiga
Collins, E E, Bencubbin
Collins Edw Thos, 262 Lord st, E Perth
Collins, Edwn C, frmr, Bencubbin
Collins, Eli, Albany rd, Cannington
Collins Ern, 19 Hubble st, E Fre
Collins Ern, 5 Bruce st, N Fre
Collins F, 148 Attfield st, Sth Fre
Collins, Francis, frmr, Mt Barker
Collins, Frncs J, 86 Tuckfield st, Fre
Collins, Frnk H, frmr & orchdst, Buckinghams
Collins, Fred, 20 Anthony st, S Perth
Collins Geo, 21 Murray st, Byswtr
Collins Geo H, May st, Bayswater
Collins G W, 26 Williams rd, Ndlnds
Collins, Geo Wm, 5 Park rd, Ned Pk
Collins, H, frmr, Balingup
Collins, H B, orchdst, Royelstone
Collins, H J, frmr, Bencubbin
Collins, H Jno, sttlr, Mandiga
Collins, Harry, btmkr & sdlr, 101 Albany rd, Vict Pk
Collins, Hy, 21 Attfield st, Fremantle
Collins, Hy, frmr, Belka
Collins, Hy, 53 King Geo st, Vic Park
Collins, Hy J, 122 Hensman rd, Subi
Collins Hy J, mgr Tammin
Collins Herbt, 113 Bourke st, Ldrvle
Collins, Herbt, 16 Cowle st, Perth
Collins Horace C, btmkr, 425 Fitzgrld st, & 39 Angove st, Nth Perth
Collins, J D, frmr, Katanning
Collins, Jas, 9 Broad Arrow rd, Kalg
Collins, Jas D, fmr, Nyabing
Collins Jas P, 807 Beaufort st, Perth
Collins, Jas P, 238 Beaufort st, Perth
Collins, Jno, 12 Alvan st, Subiaco
Collins, Jno, frmr, Malebelling
Collins, Jno, fmr, Kelmscott
Collins, Jno, 12 Ford st, Mid Junct
Collins Jno A, 24 South st, Fre
Collins Jno J, 7 Rae st, N Ldrvle
Collins Jno T, btmkr, 176 Nth Bch rd, Mt Haw
Collins Jno T, 61 Coogee st, Mt Haw
Collins, Jos L, 1 Thomas st, Ned Park
Collins K Y, nwsagt, 759 Beaufort st, Mt Lawley
Collins L J, 9 Egham st, Victoria Park
Collins, Math, 48 Rosalie st, W Subiaco
Collins, Michl, frmr, Tambellup
Collins, Miss M, 37 Stirlg hway, Clrmnt
Collins Mrs, 2 Avonmore ter, Cott
Collins Mrs, 158 Colin st, Perth
Collins, Mrs, 110 Huble st, Plympton
Collins, Mrs, 13 Wardie st, S Fremantle
Collins Mrs A, bdghse, Bartons Mill
Collins Mrs A, drsmkr, 542 Hay st, Pth
Collins, Mrs A, 201 Marine ter, Fre
Collins, Mrs Annie, 10 Johnston st, Boulder
Collins, Mrs Annie, 167 Swansea st, Vict Park
Collins, Mrs E, frmr, Nyabing
Collins Mrs E, 143 Vincent st, Perth
Collins Mrs I, 18 Marmion st, E Fre
Collins Mrs Ivy, aptmnts, 243 Adel ter, E Perth
Collins, Mrs Ivy M, 89 West pde, E Pth
Collins Mrs L, 42 Napier st, Cott
Collins Mrs M, newsagt, 139 Barrack st, Perth
Collins Mrs R, 295 Vincent st, Ldrvle
Collins, Norman C, Petra st, Plympton
Collins, Norman Hastings, frmr, Lake Brown
Collins, Oswld V, 66 Seventh av, Mylds
Collins, Patk, frmr, Pemberton
Collins, Patk, fmr, Tambellup
Collins Patk, Gibbs st, Cnngtn E
Collins, Percy C, 12 Mabel st, N Pth
Collins P C, btmkr, 380 Ncastle st, Prth
Collins Philip J, 21 Bulimba rd, Claremont
Collins, R, crpntr, Roleystone
Collins, R H, frmr, Bencubbin
Collins, R J, 35 Cope st, Mid Jctn
Collins R J, Mt Prospect cres, Mylnds
Collins, S, frmr, Wubin
Collins, S, 373 Nwcstle st, Perth
Collins, S, orchdst, Kalamunda
Collins Saml, 34 Anzac rd, Mt Haw
Collins, Thos C, 59 King st, Boulder
Collins Thos, Forestry Dept, Greenbushes
Collins, Thos P, 78 Vivian st, Boulder
Collins, Thos R, Moss st, Plympton
Collins W E, sec Perth Club (Incorp), 53 St Geo ter, Perth
Collins W K, med pract, Donnybrook
Collins, Wltr F, 31 Kent st, Vict Pk
Collins, Wm, frmr, Bencubbin
Collins Wm, 8 Forbes st, Perth
Collins, Wm, 40 Geo st, Kalg
Collins Wm, 4 Solomon st, Bcnsfld
Collins, Wm, store, 239 Rly par, Mylnds
Colllins, Wm A, 22 State st, Vict Pk
Collins, Wm E, 15 Farnley st, Mt Law
Collins, Wm G, 110 St Leonards av, Ldvlle
Collins Wm R, 47 Wilgtn st, Perth
Collinson, J, sec Lake Grace Rds Bd, Lake Grace
Collinson, Jas C, 8 Kershaw rd, Subi
Collinson Mrs M E, 102 Edward st, E Perth
Collinson, Mrs Mary E, 23 Brisbane st, E Perth
Collinson, Mrs Martha, Hope st, Palmyra
Collinson, Patk E, 88 Solomon st, B'field
Collinson, Wltr, grngrcr, 95 Cambridge st, Leederville
Collis, G, frmr, Group 138, Denmark
Collis Jack, 494a Beaufort st, H Hill
Collis, Mrs Jess E, store, 19 Murray st, Bayswater
Collison Alf H, 43 Thomas st, Ned Park
Collison C P, 33 Cooper st, Nedlands
Collison, Miss B, priv schl, 5 Scott st, Claremont
Collison, Miss B C, 18 Thompson st, Claremont
Collison Mrs A M, 2 Cox st, Mylnds
Colliss C, Rockingham rd, Coogee
Colliss Mrs A J, Wood st, Fre Est
Collister Jno A, 16 Hensman st, S Prth
Collivas, Geo, 54 Short st, E Perth
Colliver, A J, frmr, Tammin
Colliver, Arth, 68 Lawley cres, Mt Law
Colliver, Mrs May, 68 Law cres, Mt Law
Colliver, S G, frmr, Doodlakine
Colloper L, 43 Hammad st, Palmyra
Collopy F, 227 Crawford rd, Mylnds
Collopy, J A, aircraft inspr, Swan Bk rd, Maylands
Collopy J A, 20 Woodsome st, Mt Law
Collopy, Michl, 20 Brandon st, S Prth
Collopy, Mrs E, Tareena st, Ned Park
Collopy W J, 48 Tareena st, Ndlnds
Colliran, H, mine inspr, Lawlers
Colls, Edwd, 25 Orient st, Sth F'mntle
Colls, Wm, carrier, 29 Walker st, S Fre
Colls Wm, 26 Walter st, Clrmnt
Collum Richd, frmr, Hamel
Collyer Alfd F, Alexandra rd, Richmond
Collyer, Alfd F, ind, prod & ship agt, **65 Henry st, Fremantle**
Collyer, Hy Thos, Vict rd (Rivervale), Belm Pk
Collyer, J, fmr, Dalwallinu
Collyer, Mrs E F M, Victoria rd. Bel Pk
Collyn R R, 164 Brisbane st, Perth
Colman, Jno, miner, Collie
Colman, Robt, 12 Whitlock st Kalg
Colman, Thos, Nurstead av, Bassendean Park
Colmer, Chas, 48 Arlington av, S Perth
Colmer, Chas, 25 Second av, S Perth
Colmer, R J, sawmllr, Tenterden
Colmer, Wm T, 46 Forrest st, Boulder
Colohan Mrs A, 126 Fitzgrld st, Perth
Colombera, Jos, frmr, Picton Jctn
Colombera, Nicola, 11 Muriel st, Ldvlle
Colombo, Mrs J, soft drks & confr, 454 Wm st, Perth
Colonial Gas Assn, Albany

COLONIAL MUTUAL FIRE INSURANCE CO. LTD. (THE),

Fire, Marine, Guarantee, Plate Glass, Employers' Liability and Accident Insurance, Samson's Bldg, 33 Barrack St., Perth; W. L. Carter, Manager.



COLONIAL MUTUAL LIFE ASSURANCE SOCIETY LTD. (J. A. Edwards, Manager), St. George's House, 115-123 St. George's Terrace, Perth. Tel.: B 4252.

Colonial Rubber Co Ltd, 47 King st, Prth
Colonial Secretary's Department, 57 Murray st, Perth

COLONIAL SUGAR REFINING CO. LTD. (THE)

(J. S. Robertson, Manager), 18 William St., Perth. Tel., B 5015. Refinery, Cottesloe Beach.

Colonial Treasurer, Govt Bldgs, Barrack st, Perth
Coloper Steph, McKimmie st, Palmyra
Colortype Press Ltd, 874-876 Hay st, Pth
Colpus Harry C, 17 Goldsmith rd, Claremont
Colpus, Miss B, Melrose Kndrgtn, 17 Goldsmth rd, Clrmnt
Colquhoun, Chas, 7 Wm st, Mid Junct
Colquhoun, Dvd, 33 Ruby st, N Pth
Colquhoun F B, 114 Ednbrgh st, Mt Haw
Colquhoun, Mrs M, 141 Nchlsn rd, Subi
Colquhon, Robt, contr, Sawyers Vy
Colquhoun, Robt, Kalg Cons lse, Bldr
Colquhoun, W, frmr, Nyabing
Colquhoun, Wm, frmr, Katanning
Colreavy Peter J, 8 Normanby st, Maylands
Colt, Mrs E E, tea rms, 979a Hay st, Prth
Colt, Wltr, 4 Sussex st, Vict Pk
Colter, Geo, fmr, Roelands
Coltham, Ernst F, Fifth av, Bsndn
Coltham, Fredk, carrier, Fifth av, Bsndn
Coltis S, 70 Crawford rd, Mylnds
Colton, Jos, 21 Sussex st, Vict Prk
Columbus, L, 31 Oroya st, Bldr
Columbus, P, frmr, Cunderdin
Colville Mrs A, 83 Wray av, Bcnsfld
Colvin & Co H, accts, 62 St Geo ter, Pth
Colvin & Merrett, furn fctry, 361 Oxford st, Leederville
Colvin, Hrld, sdlr, 95 James st, Pth
Colvin, Harry, Cross st, Clrmnt
Colvin, Jas L, 4 Devenish st, Vict Park
Colvin Jno, 31 Cleaver st, Perth
Colvin, Jno, fmr, Yuba
Colvin Mrs O M, 15 Regent st, Ldrvle
Colyer, Arth, 31 Burt st, N Pth
Colyer, Frnk, mix bus, 25 Hilda st, Subi West
Colyer Hy J, brckwks, Fauntlroy av, Redcliffe
Colyer, Jesse, 37 Burt st, N Prth
Colyer, Sydney, Mills rd, Gosnells
Colyer, Wm R, fmr, Group 11, Manjimup
Combellack, Sam, Kidman av, S Gldfd
Combellack T J, 85 James st, Gldfrd
Comben H B, 157 Hubble st, E Fre
Comber, Geo V, 96 Bndry rd, Mid Jctn
Combley, Fredk, fmr, Meckering
Combley Jas N, 45 Commercial rd, Subi West
Combley Mrs M A, mxd bus, Gldfrd rd, Belmont Park
Combs, Chas W, 203 Seventh av, Mylds
Combs Fredk J, 5 Cowle st, Perth
Combs, H V, 16 Gresham st, Vict Park
Combs, Mrs Mary, 51 Mackie st, Vic Pk
Combs, Robt C, 36 Mint st, Vict Pk
Comer, Jno, 22 Prowse st, W Perth
Comer, Martin F, 25 Merriwa st, Ned Pk
Comery, Reuben, 32 Townshend rd, Subi
Comet Motors Ltd, garage & wkshp, 906 and 918 Hay st, Perth
Comfort Ware Slipper Co, King st, Prth
Cominella, G, Nanga Brook Mill
Comini, J J, fmr, Narrogin
Comley Albt, Rly cres, Queens Park
Comley, Reg, 108 Grant st, Cotts
Comley Walter H, frmr, Pantapin
Comcl Agcy, debt collctr, 62 St Geo ter, Perth
Comcl Art Studio, Milligan st, Perth & 104 St Geo ter, Perth
Comcl Bk of Aust Ltd (Chas Diamond, mgr), St Geo ter, Prth
Comcl Club Ltd, Symmons st, Bnbry
Comcl Tailoring Co, Kodak Hse, Hay st, Perth

COMMERCIAL TRAVELLERS' ASSOCIATION OF W.A. (Incorporated). (F. A. Launder, Secretary.) Offices & Club Rooms: 69-71 St. George's Terrace, Perth. Tels., B 5111 (three lines). Club Rooms: 11 Cantonment St., Fremantle. Tel., FM 2017.

Comcl Union Assur Co Ltd, 64 St Geo ter, Perth
Commery, Francis E, West rd, Bassendn
Commins R C, 35 Salvado st, Cott
Commins R C, 50 Stirling hway, Cott
Commission of Rds, St Geo ter, Perth
Commons, J C, frmr, Emu Hill
C'wealth Audit Office, Forrest pl, Perth

COMMONWEALTH BANK OF AUSTRALIA (Capital Office), Forrest Place, Perth. Tel., B 7191. (R. A. Love, Mgr.; J. W. James, Acct.) Savings Bank (J. H. Leach, Supt.) Also 100 High St., Fremantle, and branches.

C'wealth Bankruptcy Office, Barrack st, P
Cwealth Btmkrs, 40 Forrest pl, Perth
Cwlth Clydesdale Horse Soc (WA Brch), 18 William st, Perth
Cwlth Corres College (CCC Ltd, mgrs), 713 Hay st, Perth
Cwealth Debt Collecting Co, 85 St Geo ter, Perth
C'welth Dept of Health, GPO, Forrest Place, Perth
C'wlth & Dom Line Ltd, Phillimore st, Fre; & 45 King st, Perth
Cwealth Drug Co, (off) 46 Tenth av, Maylands
C'wlth Electl Office, Centenary Bldgs, William st, Fre
C'wealth Electl Office, Forrest pl, Perth & Market st, Fre
C'wlth Electr Stores, Gugeri st, Clmnt
Cwlth GPO Stores Supply & Tndr Brd, Lord st, E Pth
C'wlth Health Dept, Quarantine office, Dalgety's Bldgs, Cliff st, Fremantle
Cwealth Health Labtry, St Albans rd, Pic
Cwealth Homes & Invstmnt Co Ltd (in liq), 194 St Geo ter, Perth

COMMONWEALTH INSTITUTE OF ACCOUNTANTS, WA DIVISION (J MacGibbon, State Registrar, Shell House, 205-209 St. Geo. Ter., Perth. Tel.: B 4574.

Cwealth Inst of Valuers, W Aust Div, A M P Bldg, William st, Perth
Cwealth Ins Co, 205-9 St Geo ter, Perth
Cwealth Life (Amlgtd) Assurances Ltd, 89 St Geo ter, Prth
Cwealth Life Assn Soc (in liq), 89 St Geo ter, Perth
C'wealth Marine Brch Navagation and Lighthouses, Phillimore st, Fre
C'wealth Meteorotogical Bureau Observtry Building
C'wealth Post & Tel Stores Dept, Brisbane st, Prth
Cwealth Prospecting Ltd, 321 Murray st, Perth
C'wealth Pub Service Inspr, Forrest pl, Perth
C'wlth Radio Inspr, GPO, Forrest Place, Perth
Cwealth Rifle Range, Cemetery rd, Pic
C'wlth Savings Bank, Forrest Pl, Perth
C'wealth Sub-Treasury, Forrest pl, Pth
Cwealth Underwriters Ltd, 12 Howard st, Perth
C'wealth Women's Patriotic Assn, 121 Wm st, Perth
C'wlth Works Director, Forrest Pl, Prth
Como Social Club, Melville par, S Perth
Comonis, N, St Kilda Cafe, 313 William st, Perth
Comoni N, Fauntleroy rd, Redcliffe
Compagnie des Messageries Maritimes (Dalgety & Co Ltd, agts), Albany
Compston, J A, btchr, 68 Hampton rd, Beaconsfield
Compston, Wm, 172 Hmptn rd, Fre
Compton, Cecil E, Adrian st, Palmyra
Compton Chas, Cannington E
Compton, Chas H, 127 Matlock st, Mt Haw
Compton, Hector, 1131 Hav st, Perth
Compton, Jas, fmr, Belmont av, Belm Park
Compton, Jas Richard, 125 Eighth av, Maylands
Compton, Mrs D, apts, 1131 Hay st, Pth
Compton, Mrs M, 18 Ventnor av, Perth
Compton, Wm F, 60 Cheriton st, E Pth
Comtesse, Wm Jas, 84 Coode st, S Prth
Comyns C J, 188 Central av, Mylnds
Conachie, J, Kidman av, S Gldfd
Conane Peter 240 Pier st, E Perth
Conarty, Mrs Annie, 37 Reserve st Clrmnt
Conbrough, Jno, 40 Charles st, Pth
Concanen, B, chrstn scientist, 62 St Geo ter, Perth
Concanen Harry, 17 Hytsbuy rd, Subi
Concannon J E, 229 Jersey st, W Ldrvle
Concrete Constructions (W A) Ltd, bldrs and contrs, 98 St Geo ter, Perth
Condell, Miss M, 668 Edmund st, Bcnsfld
Conden, Jno, Cape st, Osborne Pk
Conder, J B, frmr, Yelbeni
Conder, Richd, Gldfd rd, Belmont Pk
Condon Frank, 70 McMaster st, Vic Pk
Condon, Geo Ed, 123 Clarmont av, Clrmnt
Condon H, 26 Solomon st, Palmyra
Condon, I E, Geraldton
Condon, Mrs B, 41 King st, Plympton
Condon, Mrs C, 214 Aberdeen st, Perth
Condon, Stephen, J.P., 164 Nestle st, Pth
Condon, Thos J, 170 Ellen st, Fre
Condons Jno, grcr, 186 Wm st, Perth
Condren, B J, dairyman, and pr, Davies rd, Claremont
Condren P J, milk depot, 364 Albany rd, Vict Park
Condron, M J, 33 Fothergill st, Fre
Conduit & Sons, bkrs, 3 Gladstone av, S Prth
Conduit Harry R, 47 Duncan st, Vict Park
Conduit, Jas, 286 Suburban rd, South Perth
Conduit W E, 102 Fremantle rd, S Prth
Conduit W H, 43 Banksia ter, S Perth
Conduit Wm L, 31 Wickham st, E Perth
Condulas, Con, 28 John st, Perth
Coney Cyril W, 71 The Blvrde, Mt Haw
Coney, Stanley V, 75 Redfern st, Subiaco
Confidential Finance Co, 249 Murray st, Perth
Congdon, Alfd, 63 Daglish st, Wemb Pk
Congdon, Bert, 63 Gloster st, Subi
Congdon, Bertie, 75 Gloster st, Subiaco
Congdon, Danl F, 42 View st, N Prth
Congdon E D, 556 Charles st, N Perth
Congdon, Ern, 65 Hensman rd, Subi
Congdon, Frnk A, 14 Knutsford st, N Perth
Congdon H, blksmth, 14 James st, Prth
Congdon, Mrs A, 50 Jersey st, Jolimont
Congdon Mrs C, Main st, Osborne Park
Congdon, Sydney, 84 Boulevde, Mt Haw
Congear, Jno D, 174 Beach st, Fremantle
Conghlan, J, eng drvr, Kurrawang
Cong Union of W A (Inc), St Geo ter, Perth
Congress Cycles, 124 Barrack st, Prth
Congress, Fredk J T, 44 Monmouth st, N Perth
Congreve, F J, frmr, Corrigin
Congreve, Fredk J, frmr and grzr, Stretn
Congreve, Geo T, frmr & grzr, Stretton
Conigrave, Mrs S, 6 Rchrdsn st, Perth
Conigrave Mostyn R, 16 Raphl st, Subi
Conigrave W P, 10 Carnac st, Fre
Conlan Alfd, 5 Farley st, W Perth
Conley, Geo, 123 Hope st, Beaconsfield
Conley, Jno, 97 Newcastle st, Perth
Conlin Geo, 15 Jarrad st, Cott
Conlon, Jas E, 28 Walcott st, Mt Law
Conlon, Mrs —, 48 Palmeston st, Perth
Conly, Mrs J, 97 Newcstle st, Perth
Conn, Jos, 30 Redfern st, N Perth
Connabeer, Robt A, Fortune st, S Prth
Connaghton, Albt, 36 Helena st, Gldfd
Connaughton, J J, Turing st, Bel Park
Connaughton, Fred, 707 Beaufort st, Mt Lawley
Connaughton Har, 86 Ascot rd, Vict Pk
Connaughton, J J, sec Wanneroo Rds Bd, Wanneroo
Connaughton, John, The Peninsula
Connaughton, Michl, Moreing st, Bel Pk
Connaughton, Mrs Mary J, 1 Derby rd, Subi
Connel Mrs Janette H, 22 Kings rd, Sub
Connell & Co, A M, strkpr, Kondinin
Connell & Kirby, grcrs, Bridgetown
Connell, Albt W, 4 Queen st, Claremont
Connell, Alfd E G, 910 Albany rd, Vict Park
Connell, C, mgr, Connell & Co, Kondinin
Connell D T, 88 Zebina st, Nrwd
Connell Earl, 50 Pdgtn st, N Perth
Connell J, 7 Burgess st, Midland Junct
Connell, Jas, lodge kpr, Kings Pk, Prth
Connell, Jas T, 18 Florence rd, Ned Pk
Connell Jerem, 22 Walker st, S Fre
Connell Jno R, 53 Smith st, H Hill
Connell, Mrs A, Barrington st, Ldvlle
Connell, Mrs A, nurse, Bridgetown
Connell, Mrs C, 26 Douro rd, S Fre
Connell, Mrs E, 21 Malcolm st, Perth
Connell, Mrs E J, Webb st, Cott
Connell, Mrs Edith J, 98 Tate st, Ldrvle
Connell, Mrs F E, 446 Charles st, N Prth
Connell O W, York rd, Greenmount
Connell, R, 25 Hardy st, S Perth
Connell, R C, Burlington Htl, Victoria st, Bunbury
Connell, Victor R, 174 Frrst st, Fre F
Connelly, E A, 120 Ninth av, Maylands
Connelly Edgar, frmr, Geraldton
Connelly, Michl Jas, 53 Monument st, Cott Beach
Connelly, Miss A, Beaufort st, Mt Lawley
Connelly Miss D, ldies hrdrssr, 88 St Geo ter, Perth
Connelly, Mrs K, 57 John st, Perth
Connelly, Mrs O, 176 Carr st, Perth
Connelly, P, frmr, Corrigin
Connelly, P A, 9 Barrack st, Perth

Connelly, Patk, 60 Zebina st, Norwood
Connelly, Timothy, caretkr Caves, Margaret River, Busselton
Connelly, Tim, frmr, Margt River
Conner, Hy, miner, Broad Arrow
Conner, Mrs Mary, Albany rd, Caningtn
Connery A G, 27 Alfred st, Ldrvle
Connery Mrs Mary, 30 Oxford st, Ldrvle
Connery, Jas Thos, 9 Leura st, Ned Pk
Connett Mrs C, Prospect ter, Clrmnt
Conning, Hy R, frmr, Katanning
Connolley Jno, 5 Penton rd, Vict Park
Connolley, Mrs B, Bristol av, Bicton
Connolly Albt, guard, Pemberton
Connolly A J, 47 Langham st, Nedlnds
Connolly C F, 68 Wasley st, N Perth
Connolly Edw, 79 Silas st, Plympton
Connolly, Frncs L, 9 Turton st, Gldfrd
Connolly H R, sec Rd Bd, Greenough
Connolly J, signwrtr, (rear) 243 Royal st, E Perth
Connolly, J, stn mstr, York
Connolly J W, Surrey rd, Bel Park
Connolly, Jas, Adrian st, Palmyra
Connolly, Jno B, 98 Parry st, E Pth
Connolly, Jos M, 8 George st, Cott
Connolly Mrs B, 36 Canning rd, Palmyra
Connolly, Mrs E, Newcastle rd, Mid Jun
Connolly Mrs E, nurse, 102 Ozone pde, Cottesloe
Connolly, Mrs G, 46 Leura st, Ned Prk
Connolly, Mrs M, 6 Strathcona st, Pth
Connolly, P A, Spearwood
Connolly, P A, Kalamunda Htl, Kalmnda
Connolly Peter, frmr, Maddington
Connolly, Peter, Ningham stn, Field's Find
Connolly, Ray, Scarboro Bch rd, Osborne Park
Connolly Regd, 20 Hubert st, Gldfrd
Connolly, Thos, Adrian st, Palmyra
Connolly, Thos, Arthur st, Pic
Connolly, Thos, 37 Wesley st, S Fre
Connolly, Thos J, Cape st, Osborne Pk
Connolly, V, frmr, Sth Greenough
Connoly, Jno, 73 East st, Fremantle
Connon, Les, baker, Southern Cross
Connop Arth, Darlington
Connor, Doherty & Durack Ltd, land, stock & stn agts, Howard st, Perth
Connor C T, 93 Smyth rd, Nedlands
Connor D, 63 Thomas st, Ned Park
Connor F, 14 Robinson st, Mylnds
Connor, Edwd, 204 Seventh av, Maylands
Connor Francis, East Wagin
Connor, Geo, frmr, Wickepin
Connor, Geo, JP, York
Connor J, grzr, Kulikup
Connor Jno, grzr, Kulikup
Connor Miss E, 28 Eric st, Cott
Connor Miss H, 84 Colin st, Perth
Connor, Miss Mary F, Gairdner st, Northam
Connor Mrs B, 11 Kerr st, Ldrvle
Connor, Mrs Grace, 24 Carnarvon st, Victoria Park
Connor Mrs L M, 14 Windsor st, Cott
Connor, Roy W, 49 McMaster st, Vict Park
Connor Rupert L, Ind agt, 12 Glenelg st, Ldrvle
Connor, S, Doodlakine, Kellerberrin
Connor Stan B, solr, 110 Fitzgerald st, Northam; p r, 30 Gordon st, Nrthm
Connor, S J, Wireless opr, Broome
Connor, Stanley, 34 Marine pde, Cott
Connor, Thos, frmr, Lake Brown
Connor, Thos, junr, frmr, Lake Brown
Connor, —, Quinlan Estate, 81 Barrack st, Perth
Connors, Jno, Milly Steak stn, Pynsville
Connors Mrs M E, 22 Constitution st, E Perth
Connors Thos, Cygnet st, Mylnds
Connoughton Mrs M J, 42 Olive st, Subi
Conochie, Dvd, 25 Everett st, Ned Pk
Conochie, Dvd M, frmr, Kununoppin
Conochie Wm Gladstone, 101 Vict av, Claremont
Conole Mrs A, 49 Yeovil cres, Bicton
Conolly, Miss A, 136 Hubble st, Plympton
Conostaso, Con, 24 Collie st, Fremantle
Conroy, H H, 60 Fourth av, Mt Lawley
Conroy, Hy, frmr, Lake Brown
Conroy, Hy, frmr, Mukinbudin
Conroy, J, mngrs Lic Victuallers Emp Agency, 108 St Geo ter, Perth
Conroy Jas, 109 Herbert rd, Subi
Conroy, Jas C, Mulgul Stn, Peak Hill
Conroy, Jas T, 594 Beaufort st, H Hill
Conroy, Jno, Macdonald st, Kalg
Conroy, Martin J, foreman, Bunning st, Perth
Conroy, Miss G E, nurse, 241 Strlg st, P
Conroy Mrs A, 130 Chlmsfrd rd, N Prth
Conroy, Mrs M A, 13 Ebsworth st, Nrwd
Conroy, Patk F, 33 Robinson st, Subiaco
Conroy, Wm, grcr, 154 Wittenoom st, E Prth
Con's Ladies' Toilet Sln, 73 Market st, Fremantle
Considine, Albt Edwd, 26 Collins st, Pic
Considine, Arth D, 6 Keenan st, Pic
Considine A D, 5 Normanby st, Mylnds
Considine, Jas T, 37 Edgar st, Kalg.
Considine, Martin J, 22 Rly par, W Pth
Considine, Percvl T, 6 Hobart st, Mt Haw
Considine, Sydney, 3 Alphonso st, N Pth
Consolidated G M Investments Ltd, 68 St Geo ter, Perth
Consolidated Pneumatic Tool Co Ltd (The), 331 Murray st, Perth
Constable Jno, First st, Bicton
Constable, Sidney, 67 Gloster st, Subi
Considine, Thos, frmr, Watcona
Constable, Jas, Albany
Constable, Jno, 3 Christina par, N Fre
Constable Jno, 146 Glyde st, E Fre
Constandt, R H, Queens rd, S Gldfrd
Constandt, Rudolph, Highman st, Sth Guildford
Constantine, Arth, 121 Attfld st, Fre
Constantine C E, 44 Fortescue st, E Fre
Constantine, E C, frmr (Oakabella) Howatharra
Constantine E, 43 Boronia av, Ndlnds
Constantine Frank, tchr Albany
Constantine, Geo, 202 Hmpdn rd, Ned Pk
Constantine Jno, 30 Reserve st, Clrmnt
Constantine Mrs, 60 Palmerston st, Pth
Constantine Mrs E, fish & chips, 16 Wray av, Fremantle
Constantine Nichl, 63 Francis st, Perth
Constantine, T H, grcr, 109 South st, S Fre
Constantino Napoleone, 14 Outram st, Nth Perth
Constantinon, B, confr, 261 Murray st, Perth
Consuls, see Official Directory
Contact Service, machy & sundries, 119 South ter, Fremantle
Continental Dntl Co, 764 Hay st, Pth & 181 High st, Fremantle
Contrucce, G, modlr, 165 Pier st, E Perth
Convents, see Educational
Convine, W, orchdst, Karragullen
Convoy, Adrian H, vign, Upper Swan
Convoy Thos Hy, Sixth av, Maylands
Conway, Alfd J, 8 Blackburn st, Bellevue
Conway, Alf T, Anstey st, S Perth
Conway, C M, 139 Tenth av, Maylands
Conway, Cecil H, 22 McCleery st, Bcnsfeld
Conway, Chas, chmst, Wagin
Conway, Edwd, Franklin st, Clrmnt
Conway, Frncs J, grngrcr, 95 Burt st, Boulder
Conway, Hy J, 119 Watkins st, B'field
Conway, Jerem, 607 Edmd st, Bcnsfld
Conway Jno M, 40 York st, Subi
Conway M, Balcatta Bch rd, Osb Pk
Conway Miss Margt, pstmstrss, Albany rd, Gosnells
Conway, Mrs A M, 1008 Wlngtn st, Pth
Conway, Mrs A R A, furrier, Frnklin st, Clrmnt
Conway, Mrs E, 14 Highroyd st, Mt Law
Conway, Mrs G B, mxd bus, Fremantle rd, S Perth
Conway, Mrs L A, stre, James st, Fre
Conway Mrs M C, Albany rd, Gosnells
Conway, Owen, 15 Palmerston st, Perth
Conway, P, Albany
Conway, Patk, grcr, 186 Hmptn rd, Bcnsfld
Conway, Robt, 13 Kitchener st, Subi W
Conway S W, 1 Eastbourne st, Bcklnd H
Conway, Stanley W, Hilda st, W Subi
Conway, Thos, 12 King st, Bldr
Conway, Thos B, frmr, Mukinbudin
Conway, Wm, store, 442 Murray st, Prth
Conzeno, Albt E, 9 Lewis st, Lam H
Coocks A J, carrier, 39 Aberdare rd, Subi
Cooey, Jno, gdnr, Charles st, Mt Haw
Coogan Chrysotile Asbestos Ltd, 321 Murray st, Perth
Coogee Sprwd Agric Soc, Coogee
Coogee-Spearwood Omnibus Co, Douro rd, Sth Fremantle
Coogely Ltd, pstrl co, 49 St Geo ter, Pth
Bankers, Forest pl, Perth
Cook Bros, frmrs, Dumblevung
Cook and Long, bldrs, 90 Heytesbury rd Subiaco
Cook & Son, tbcnsts & hdssrs, 39 Mkt st, Fre
Cook & Son, Wagon-Lits (Aust) Pty Ltd, tourist agts, 22 Forrest pl, Perth
Cook, W & J, frmrs, Jitarning
Cook —, 8 Chester rd, Clrmnt
Cook —, 2 Reeve st, Swanbourne
Cook, A, cretkr, Pth Bwlng Clb, Esp, Perth
Cook, A, frmr, Muntadgin
Cook, A E, mgr Bk NSW, Wagin
Cook A M, 141 Petra st, E Fre
Cook, Albt E, 11 Kershaw st, Subi
Cook, Albt F, York
Cook, Albt O, 48 Daglish st, Wembley Pk, W Leederville
Cook Alex, 28 Curedale st, Bcnsfld
Cook, Alex H, Barberton, Moora
Cook, Alx, J M, 153 Alma rd, N Pth
Cook, Alfd, aplarist, Toodyay
Cook, Alfd, frtgrwr, Chidlow
Cook, Alfd, 4 Keane st, Pept Grove
Cook, Alfd, 14 Murchison ter, E Perth
Cook A E, 28 Palmerston st, Bcklnd Hill
Cook, Alf, 168 Rly ter, Mylnds
Cook, Alfd, 134 Trafalgar rd, E Prth
Cook, Alick Jno M, 150 Raglan rd, Nth Perth
Cook, Allen F, vign, cpr, Swan
Cook Andw, 112 Edward st, E Perth
Cook A, 61 Grosvenor rd, Nth Perth
Cook Andw Chas, 31 First av, Mt Law
Cook, Archd, 24 Twickenham rd, Vic Pk
Cook, Arth, Amalg State Battery, Montana
Cook, Arth, frmr and orchd, Toodyay
Cook, Arth, frt grwr & apiarist, Coondle
Cook Arthur, Hmltn st, Queens Park
Cook Arthur, 65 Williams rd, Ned Park
Cook Arth, 62 Wittenoom st, E Perth
Cook, Arth C, Clifton cres, Mt Lawley
Cook, Aubrey, 31 Allen st, E Fre
Cook C A D, 35 Hill View rd, Mt Law
Cook C F L, 214 Heytesbury rd, Subi
Cook C H G, (off) Balcatta Bch rd, Osborne Park
Cook C H G (off) Curtis st, Osborne Pk
Cook, Carlisle, frmr, Bencubbin
Cook, Cecil E, med pract, 18 Stafford st, Mid Jctn
Cook, Cecil M, frmr, Kondinin
Cook, Chas, frmr, Toodyay
Cook, Chas, 116 Guildford rd, Mylnds
Cook, Chas, 247 Hmptn rd, S Fre
Cook, Chas, junr, Rose Valley
Cook, Chas A, 149 Tower st, Ldrvlle
Cook C F L, 13 Boronia av, Nedlands
Cook, Chas N, grazr, Balladonia
Cook, Chas Noel, 28 Portland st, Ned Park
Cook, Clar R, 35 Beechboro rd, Byswtr
Cook Clar S, Wilson st, Bassendean
Cook, Clarence W, 17 Rae st, Nth Ldvlle
Cook, Claude, 58 East st, Guildford
Cook David, Deakin st, Clrmnt
Cook, E, mkt gdnr, Bornholm
Cook, E A, dist insptr Industries Brd, Kununoppin
Cook, E S, frmr, Coondle
Cook, E Wm J, 67 Lefroy st, B'field
Cook, Edwd, J.P., frmr, Cookernup
Cook, Edwd S (Duff & C), Merredin
Cook, Edgar, V, frmr, York
Cook Ern, 25 Baird av, Clrmnt
Cook F, junr, frmr, Minnivale
Cook, Frank, Glyde st, Buckland Hill
Cook, Fred, 38 Eliz st, S Perth
Cook, Fred, frmr, Dandarragan
Cook, Fredk, Dongarra
Cook Fred, frmr, Dowerin
Cook Fredk, frmr, Toodyay
Cook, G F, radio telphnst, Geraldtn
Cook, G S, baker & agt, Lake Grace
Cook, Geo, frmr, Quellington
Cook Geo R, 41 Norfolk st, Fre
Cook, Geo S, 29 Esplanade (The), S Perth
Cook, H, frmr, Calingiri
Cook, H, 99 Victoria av, Clrmnt
Cook, H J, frmr, Ardath
Cook, H E W, 100 Raleigh st, Vict Pk
Cook Har J, 17 Albert st, Clrmnt
Cook, Hatton M, 682 Beaufrt st, Mt Law
Cook, Hy, grazier, Balladonia
Cook, Hy A, 118 St Leonards av, Ldvlle
Cook Herbt, frmr, Toodyay
Cook H, mxd bus, 2 Fourth av, S Perth
Cook H C, 55 Coogee st, Mt Haw
Cook, Herbt E, 222 Havelock st, Prth
Cook, Herbt L, 169 Canning rd, E Fre
Cook Hy J, frm mgr, Ardath
Cook, Hy J, 39 Coronation st, N Perth
Cook, I N, gdnr, Toodyay
Cook, J, fmr, Chapman rd
Cook, J, frmr, Wattening
Cook, J N, frmr, Bolgart
Cook J S, 8 Bristol av, Bicton
Cook, Jas, frmr, Toodyay
Cook, Jas, Princess rd, Clrmnt
Cook Jas, sec Tennis Club, Richardson st, Boulder
Cook Jas A, 25 Hamilton st, Plympton

Cook Jas A, Cadd st, Bcnsfld
Cook, Jas C, 154 Gloster st, Subi
Cook Jas P, 80 Smyth rd, Ned Park
Cook, Jas R, Surrey rd, Bel Pk
Cook, Jas W, 75 Wood st, Swanbourne
Cook Jno, Dandarragan
Cook, Jonathan, 17 Stanley st, Norwood
Cook, Jno A, 46 Curedale st, B'field
Cook, Jno S, frmr, Ogilvie
Cook, Jno Stewart, Fitzgerald st, Nrthm
Cook, John, fmr, Toodyay
Cook, J W, strkpr, Busselton
Cook J A, 107 Blencowe st, Ldrvle
Cook Law, Eliz st, Sth Perth
Cook Leslie, 6 Norfolk st, Fre
Cook, Lewis, fmr, Quellington
Cook, M A, landowner, Toodyay
Cook, M J, drpr, Southern Cross
Cook, Malcolm S, grazr, Balladonia
Cook, Margt A, grzr, Balladonia
Cook Miss L, Hammond st, Palmyra
Cook, Mrs Agnes, second av, Sth Perth
Cook, Mrs A, 23 Chelmsford rd, N Prth
Cook Mrs Annie E, 30 Gloster st, Subi
Cook Mrs, Aug W, 131 Kimberley st, Ldrvle
Cook, Mrs B, 12 Walter st, Claremont
Cook, Mrs Eliz A, 1 York st, Maylands
Cook Mrs Flor, 49 Fremantle rd, S Prth
Cook, Mrs Flor M, 286 Bagot rd, Subi
Cook Mrs L, 6 McMaster st, Vic Pk
Cook, Mrs L, Palmerston st, Buckland Hill
Cook Mrs Lillie, 48 Queens cres, Mt Law
Cook, Mrs Lillian, 195 Burt st, Boulder
Cook Mrs Marion, 366 Lord st, E Perth
Cook Mrs M, Archer st, Mid Jnctn
Cook, Mrs O, dairy, Scarboro Beach rd, Osborne Park
Cook, Mrs Violet M, 8 Waroonga rd, Claremont
Cook, Mrs W, 15 View st, Subi
Cook, Ormond, Adrian st, Palmyra
Cook, Percy, frmr, Baker's Hill
Cook, Percy, 130 Hampton st, Bcnsfld
Cook, R J, fmr, Moora
Cook, R W, store mgr, Geraldton
Cook, Reg F, solr, 88 Mrtna st, Kalg
Cook, Robt, 30 King William st, Fre
Cook Robt E, 38 Gresham st, Vict Park
Cook, Robinson, 5 Hobbs av, Vict Pk
Cook Roy, 17 Hammond rd, Clrmnt
Cook, Roy V, fmr, Kwolkin
Cook S, frmr, Toodyay
Cook, S F, inds dept, Bridgetown
Cook, S R, 25 Bulimba rd, Claremont
Cook, Saml, apiarist, Coondle
Cook, Saml, 19 Wroxton st, Mid Jctn
Cook, Spencer F C, Palace htl, 137 Hannan st, Kalg
Cook Stanley, frmr, Toodyay
Cook, T R, blksmth, Marine ter, Fre
Cook, T K, asst metlrgst, Golden Horse Shoe Bldr SS
Cook, Theo C, 19 Bindaring pde, Clremnt
Cook Thos, 59 Tuam st, Vict Park
Cook Thos F 19 Chathm st Mid Junct
Cook T H, 54 Monmouth st, Nth Perth
Cook, Thos H, Penzance st, Bassendean
Cook, Thos S, 22 Union st, Subi
Cook, Thos T, 305 James st, Perth
Cook W, frmr, Walgoolan
Cook, W Stanley, med pract, 15 Dalgety st, Plmptn & Queen st, Fre
Cook W T, frmr, Burracoppin
Cook Wltr, 546 Fitzgrld st, N Perth
Cook, Wltr, orchdst, Chidlow
Cook, Walter, 18 Salisbury st, Ldrville
Cook, Waltr R, grcr, 337 Rokeby rd, Subi
Cook, Walter R, 11 Lane st, Perth
Cook, Wesley, fmr, Dandarragan
Cook, Wilfred, Murray rd, Bicton
Cook, Wm, 188 Attfield st, S Fremantle
Cook Wm, 163 Rlwy rd, Subiaco
Cook, Wm Edwd, 11 Scott st, Guildford
Cook, Wm J, Hilda st, Subi W
Cook, Wm T, 70 Wright st, Highgate Hill
Cook Wm W 1 Gwenyfred rd S Perth
Cook's Tourist Office, 65 Packenham st, Fremantle
Cooke —, 80 Forrest st, Cott
Cooke, A H, 18 East st, Gldfd
Cooke A M, 145 Lincoln st, H Hill
Cooke A T, Ecclesbourne st, Buck Hill
Cooke, Angus, frmr, Grass Valley
Cooke Arth, 16 Saunders st, E Perth
Cooke Cyril, 149 Matlock st, Mt Haw
Cooke, H B, frmr, Mt View
Cooke, H C, asst sm, Rly st e, Cott
Cooke, H H, chmst, 367 Hay st, Subi
Cooke, Harry, 185 Bagot rd, Subi
Cooke Hayward A, 185 Bagot rd, Subi
Cooke, Hy, Coode st, Sth Perth
Cooke, Hy F, frmr, Tammin
Cooke, Jas H, mxd bus, 266 Rlwy pde, Ldvlle
Cooke, Jno, 155 Frrst st, Fre E
Cooke Jno J, The Strand, Bunbury
Cooke, Jno S, frmr, Kojonup
Cooke J W, 220 Onslow rd, Subiaco
Cooke, Miss E M, 185 Bagot st, Subi
Cooke, Miss M, dressmkr, 155 Frrst st, Fre E
Cooke Miss M, 211 Stirling st, E Perth
Cooke, Mrs E A, 115 Rosalie st, Subi
Cooke, Mrs F M, 26 Colin st, Perth
Cooke Mrs H, 540 Murray st, Perth
Cooke, Mrs M, mxd bus, 181 Oxford st,
Cooke Mrs R, 38 McMaster st, Vic Pk Ldrvle
Cooke, Mrs Thos, bdghse, 252 Wm st, Perth
Cooke Mrs Violet, 19 Pier st, E Fre
Cooke, Robinson, 96 Lincoln st, H Hill
Cooke S D, 34 Watson st, Bssndn
Cooke Theodore E, 155 Grsvnr rd, N Pth
Cooke, Thos W, 16 Johnston st, Bldr
Cooke, W, stre kpr, Busselton
Cooke, Waltr, Nanga Brk Bush Camp
Cooke, Wilfd F, Lovegrove av, Bnbry
Cooknell, Jos C, 636 Hannan st, Kalg
Cooksley, Jno M, 35 York st, Chester Pk, Beaconsfield
Cooksley Syd H, dairy, 97 Cottesloe av, Cottesloe
Cookson Bros, Millstream st, Roebourne
Cookson, Chas, Girton st, Mt Haw
Cookson, Chas A, Hector st, Osb Pk
Cookson, Jno, Hector st, Osborne Park
Cookson, Reg, 17 C'wlth av, Ldvlle
Coolahan, Mrs M, 10 Sydney st, S Fre
Coole, P H, frmr, Dalwallinu
Cooley O J, 189 Oxford st, Ldrvle
Cooley O T, Reuslip st, Ldrvle
Coolg Fire Brig Stn, Sylvstr st, Coolg
Coolg P O, Bayley st, Coolg
Coolg FMU Bldr brch, 94 Maritana st, Kalg
"Coolgardie Miner," 971 Hay st, Perth
Coolg Readg Rm & Liby, Bayley st, Coolg
Coolg Redemption G M Co (n l); reg off, Palace chmbrs, Maritana st, Kalg
Coolg Resident Magistrates' Department, Bayley st, Coolg
Coolg Treasury Dept, Bayley st, Coolg
Coolg Warden's Court, Bayley st, Coolg
Cooling, Frank, 72 Thompson rd, N Fre
Cooling H C, 19 Rankin rd, Subi
Cooling M C, 7 Alxdra av, Cott
Coollins G M, 99 Harold st, H Hill
Coolup Trading Co, store, Coolup
Coombe, Sir Thos & J, pprs Grand Thtre (The), 164 Murray st, Prth
Coombe Cyril, 49 Salisbury st, Byswtr
Coombe, Harry J, 6 Banksia ter, S Perth
Coombe, Ernst, 101 Palmerston st, Prth
Coombe E J, 13 Birdwood pde, Ned Pk
Coombe, J L, 28 Glenroyd st, Mt Lawley
Coombe Jos H, 4 Holmesdale rd, Mid Jctn
Coombe, Miss Alice B, 103 Hill st, East Perth
Coombe, Robt, ppr "Langs," 134 Hay st, Subi
Coombe Sir Thos, 48a Mount st, Perth
Coomber Edw H, frmr, Pingelly
Coomber Hy G, confr & frtr, 454 Newcastle st, Perth
Coomber, Jno, 15 Lawler st, S Perth
Coombes, Alfd, 99 Attfield st, Fre

COOMBS, WHYTE & LISSIMAN (J D Whyte, chartered accountant (Aus.), H C Lissiman, chartered accountant (Aust.), J. E. Mitchell, chartered accountant; auditors, & trade assignees, etc., 12 Howard St., Perth. Tel., B 6181.

Coombs, C, 37 Sadlier st, Subiaco
Coombs E, Lyric Theatre, 47 Eighth av, Maylands
Coombs, F, s m Maylands Rly Stn, Railway ter, Maylands
Coombs F, btchr, Stirling hway, Buck Hl

WISE'S DIRECTORIES
KNOWN THROUGHOUT
—THE WORLD—

Coombs, Frnk R H, 66 Ninth av, Mylnds
Coombs Har, 120 Ascot rd, Vict Park
Coombs, Jno C, 64 Richmd st, Ldvlle
Coombs, Jno G, Milner st, Osb Pk
Coombs, Mrs M, Swan st, S Perth
Coombs R C, 71 King Geo st, Vic Park
Coombs Rupt L, 121 Chlmsfd rd, N Prth
Coombs Wltr G, 79 Armagh st, Vict Pk
Coombs, Wltr H, 43 Fifth av, Maylnds
Coombs, Wm G, 31 King st, Plympton
Coombs Wm J, 71 Burt st, Nth Perth
Coomer Mrs E, Dundas rd, Maylands
Coomer, Mrs Olive, 959 Wllngtn st, Prth
Coomer, Mrs Mary, Albany rd, Cannington
Coonan, Cecil, 135 Wgton st, Perth
Coonan, F J, farrier, met mkts, Wllngtn st, Perth
Coonan, Ken, farrier, Oak st, W Perth
Coonan, Ken J, Cape st, Osborne Pk
Coonan, Marcus, frmr, Dardanup
Coonan, Michl, frmr, Dardanup
Coonan Mrs M, 186 Goderich st, E Prth
Coonan, Thos, frmr, Dardanup
Coonan T J, Puntie cres, Maylands
Cooney, Jas, frmr, Broomehill
Cooney, Jno P, 142 Herbert rd, Subi W
Cooney H M, 7 Wlngtn st, Maylands
Cooney W J, cabt mkr, 201 Crawford rd, Maylands
Cooninelle, Jas, 45 Hopkins st, Bldr
Coonnery, Jas T, 9 Leura st, Ned Pk
Coop, Jas, senr, frmr, Buckingham
Cooper and Davidson, solrs, 89 St. Geo ter, Perth
Cooper —, 84 Hamersley rd, Subi
Cooper, A A, stn ownr, Kanowna
Cooper, Albt G, 67 Skinner st, Fremantle
Cooper, Albt E, 284 Charles st, N Prth
Cooper, Albt W, 37 Dwyer st, Bldr
Cooper A A, 10 Goldsworthy rd, Clrmnt
Cooper, Alex C, Albion Htl, Stirling hway, Cottesloe
Cooper, Alex W, frmr, Nabawa
Cooper, Alfd, 118 East st, Plympton
Cooper Alfd, const, 64 Fifth av, Mt Law
Cooper Alf Jno, 392 Rokeby rd, Subi
Cooper A T, 11 Burwood st, Subi W
Cooper, Allen D, McNeil st, Pep Gro
Cooper, Arth, 121 Mrry st, Bcnsfld
Cooper, Arth, 10 Rosebery st, Bayswater
Cooper, Arth, 29 The Crescent, Mid Jctn
Cooper, Arth, 72 Wilkins st, Bellevue
Cooper Arth R, 31 Parker st S, Bssndn
Cooper, Arth G, 64 Ashburton st, Vic Pk
Cooper, Arth H, Group 75, Margaret R
Cooper, Arth W, Roberts rd, Bayswater
Cooper, Ashley J, Cleopatra st, Plmyra
Cooper Athol, 17 Alex st, W Ldrvle
Cooper Benj Robt, Group 104, Nthcliffe
Cooper, C F, 25 Clydesdale st, Vict Pk
Cooper C J, Amherst st, E Fre
Cooper, C R, contr, Busselton
Cooper, Chas, Gardner st, S Prth
Cooper, Chas, 60 Gladstone av, S Perth
Cooper, Clifton, 47 Hobart st, Mt Haw
Cooper E, furn dlr, 195 Wm st, Perth
Cooper, E J, frmr, Busselton
Cooper, Edgar, 336 Stirling st, H Hill
Cooper, Edw, 27 Bunning st, Perth
Cooper, Edw, 9 Loretto st, Subiaco
Cooper, Edwd J, 133 Tenth av, Maylands
Cooper, Evelyn, Group 85, Margaret
Cooper, F, frmr, Nanson
Cooper Francis B, 2 Coode st, Mt Law
Cooper, Frnk, Anstey st, S Prth
Cooper, Frnk R, 80 Bourke st, Pic
Cooper, Fred, Orange Grove, Maddington
Cooper Fredk, laundry, 395 Fitzgerald st, N Perth
Cooper Fredk Andw, South st, Bcnsfld
Cooper, Fredk T W, frmr, Moora
Cooper, G, frmr, Borden
Cooper, G F, 20 Louisa st, B'field
Cooper Geo, 15 Saunders st, E Perth
Cooper, Geo A, 232 Boulder rd, Kalg
Cooper, Geo A, 90 Coghlan rd, Subi
Cooper, Geo B, 10 Adderley st, Clrmnt
Cooper, Geo H, 19 Ruby st, N Perth
Cooper, H, frmr, Busselton
Cooper H, Balcatta Bch rd, Osb Pk
Cooper, H C, Hector st, Osb Park
Cooper H J, 53 McKimmie st, Palmyra
Cooper, Harold, Brandon st, S Perth
Cooper, Har, 71 Geddes st, Vict Pk
Cooper Har, wrdr, 40 Henderson st, Fre
Cooper, Harold, 84 Moran st, Bldr
Cooper, Harry, Lloyd st, Mid Jctn
Cooper, Harry, 4 Waylen st, Gldfd
Cooper Hy, 237 James st, Perth
Cooper, Hy A, 8 Pennant st, N Perth
Cooper Hy J, 25 Gladstone st, E Perth
Cooper, Herbt, 126 Aberdare rd, Subi W
Cooper, I, frmr, Gabbin
Cooper, J, 177a, High st, Fremantle
Cooper, J, fmr, Uduc

Cooper J, Group 108, Northcliffe
Cooper, J, senr, Nanson
Cooper, J A, frmr, Newlands
Cooper, J B, frmr, Uduc
Cooper, J W, contr, Kondinin
Cooper, Jas, contr, Mandurah
Cooper, Jas, frmr, Pinjarra
Cooper Jas, 15 Kelvin st, Mylnds
Cooper, Jas, Wanneroo rd, Osb Pk
Cooper, Jas V, Sherwood st, Maylands
Cooper, Jno, frmr, Nabawa
Cooper, Jno, sttlr, Hines Hill
Cooper, Jno E, library, 19 Bay View ter, Claremont
Cooper Jno E, 27 Rookwood st, Mt Law
Cooper, Jos, frmr, Pinjarra
Cooper, Jos, jun, fishrmn, Mandurah
Cooper, Jos, senr, btchr, Mandurah
Cooper, Jos, senr, frmr, Nabawa
Cooper, Jos B, 258 South ter, Fre
Cooper L A, 15 Dunbar rd, Clrmnt
Cooper, L C, 1 Richardson av, Claremnt
Cooper Leonard P, Preston st, S Perth
Cooper, Lincoln T, 72 Campbell st, Picc
Cooper, M S, frmr, Dindiloa
Cooper Mervyn, 36 Goldsworthy rd, Claremont
Cooper Miss, 42 Fifth av, Mt Law
Cooper Miss A B, 135 Hay st, Subi
Cooper, Miss C, Bird st, Cott
Cooper Miss E, drsmkr, 267 Hannan st, Kalg
Cooper Miss I, 37 Ednbrgh st, Mt Haw
Cooper, Miss M A, Pinjarra
Cooper, Miss Rose, Pinjarra
Cooper Mrs, 76a Colin st, Perth
Cooper, Mrs, frtr, Busselton
Cooper, Mrs A, 8 Adelaide st, E Perth
Cooper, Mrs A, 95 Herbert rd, Subi W
Cooper, Mrs A, 29 Wright st, Bcnsfld
Cooper Mrs B, 39 Carrington st, Palmyra
Cooper, Mrs E, 8 Victoria av, Claremont
Cooper Mrs E E (Little Shoppe The) Forrest pl, Perth
Cooper Mrs E B, 128 Carr st, W Perth
Cooper, Mrs Eliz, 115 Brandon st, S Prth
Cooper, Mrs Em, 8 Vict av, Clrmnt
Cooper Mrs G M, 37 Hutt st, N Perth
Cooper Mrs G, mxd bus, 53 Lord st, E Perth
Cooper Mrs H, mxd bus, 100 Mandurah rd, S Fremantle
Cooper, Mrs J, apts, 1091 Hay st, Perth
Cooper, Mrs Jessie, 28 Dugan st, Kalg
Cooper Mrs J M, 22 Blencowe st, Ldrvle
Cooper Mrs L L, 136 Churchill av, Subi
Cooper Mrs L, 72 Hampshire st, Vic Pk
Cooper Mrs M L, 185 Brown st, E Prth
Cooper, Mrs Maud, 28 Howick st, Vic Pk
Cooper, Mrs M, 58 Palmerston st, Perth
Cooper, Mrs Minnie L, 231 Royal st, E P
Cooper Mrs Maud, 74 Leonard st, Vict Park
Cooper Mrs M A, 36 Onslow st, S Perth
Cooper, Mrs O E, 41 Coode st, Byswtr
Cooper, Mrs P, 5 Thompson st, Ldvlle
Cooper Mrs P R, 85 Thomas st, Subi
Cooper, Mrs R, 40 Battle st, Buck Hill
Cooper Mrs S E, Mills av, Bayswater
Cooper, Mrs M J, 159 Royal st, E Prth
Cooper Regd, Wm st, Belmont Park
Cooper Regnld, 22 Florence st, Perth
Cooper Regd F, 32 Leura st, Ned Pk
Cooper, Reg F, solr, 81 St Geo ter, Perth
Cooper, Richd W, 19 Eighth av, Mylnds
Cooper, Robt, 18 Comcl rd, Subi West
Cooper, S, 24 Stone st, Perth
Cooper, Saml, stre & postmstr, Lake Brown
Cooper Stan, St Kilda rd, Blmnt Park
Cooper Stan P, 107 Ascot rd, Riverdale
Cooper S R, 17 Wingfield av, Perth
Cooper, Syd, acct, Collie
Cooper T J, 50 Preston Pt rd, Bicton
Cooper, Thos, Roberts st, Bayswater
Cooper Thos, 7 Saleham st, Vict Pk
Cooper, Thos C, Mandurah
Cooper, Thos H, Penzance st, W Gldfd
Cooper, Thos L, frtgrwr, Sawyer's Val
Cooper, Thos V, artif limb mkr, 87 Walcott st, N Perth
Cooper, V C, 12 Brown st, Claremont
Cooper, W, 24 Holland st, Fre E
Cooper, W, fmr, Kent River
Cooper, W J, labr Wokalup
Cooper W J, 22 Watson pl, Mylnds
Cooper W W, Hamilton Hill
Cooper, Wltr C, frmr, Boverley
Cooper, Wm, car hirer, Mt Barker
Cooper, Wm, 16 King's rd, Subiaco
Cooper, Wm, mkt gdnr, Carnarvon
Cooper, Wm, Robinson st, Beaconsfield
Cooper, Wm, settler, Hines Hill
Cooper W A, 5 Dane st, Vict Park
Cooper, Wm H, 7 Ethel st, N Perth
Cooper, Wm J, 222 York st, Subi
Cooper, Wm R, frt gwr, Mundaring
Cooper, Wm W, Stokes st, Fairfield Pk
Cooper-Mathieson, Sister V, 133 Bagot rd, Subi
Co-op Bldg Soc of W A, 15 Howard st, Perth
Co-op Btchrs, 73 Burt st, Bldr
Co-op Butter Fctry & Cool Stores, Albany
Co-op Cash Stores, 44 Burt st, Bldr
Co-op Federation of WA (The), Wgton st, Perth
Co-op Stres, stre, Gnowangerup
Co-op Stores, Lake Grace
Coopra J, 85 Lindsay st, Perth
Coops C H, Spring rd, Kenwick
Coops, J D, Mills rd, Gosnells
Coote Annie M, Collie
Coote, C M, frmr, Group 64, Margaret River
Coote F E, Maddington rd, Maddington
Coote, Fras J, 3 Macpherson st, Mt Law
Coote Geo, 55 Ashburton st, Vict Pk
Coote W J, 6 Gerard st, Vic Park
Cooubrough J J, fuel mcht, 53 Lake st, Perth
Cope, A, frmr, Kukerin
Cope, A, York rd, Greenmount
Cope, Alf, 20 Outridge ter, Kalg
Cope, Alfd, 213 Piccadilly st, Piccadilly
Cope A W, 52 Auckland st, Mt Haw
Cope, Chas C, Wilson st, Bassendean
Cope E, 44 Ninth av, Maylands
Cope, Jas L, 145 Nicholson rd, Subi
Cope, Jno, 7 Oliver st, Bellevue
Cope Wm J, Monk st, S Perth
Cope, Wm J, 10 Salisbury st, Subi
Copeland, B, acct, Wiluna
Copeland, Edwd, frmr, Mukinbudin
Copeland, Jas, frmr, Lake Brown
Copeland, Jas, frmr, Mukinbudin
Copeland, Mrs Helen, 43 Tenth av, Maylands
Copeland, Mrs M, 43 Tenth av, Mylnds
Copeland Saml W, 27 Gloster st, Subi
Copeland, T E, 1 Ferrar st, Mt Haw
Copeland, Thos J, 39 Wardie st, S Fre
Copelin, Frnk, Chtswrth ter, Clrmnt
Copeman, C E, baker, Mundijong
Copeman, S, strekpr, Bullsbrook
Copeman, Wltr J, Bullsbrook
Copland Jno, Albany
Coplestone Mrs B, 173 Railway par, Maylands
Coplestone, Herbt, W, White rd, Rnbry
Copleys Bank Ltd, 114 St Geo ter, Perth
Copley —, stn mstr, Perth rd, Bssndn
Copley Albt Hy, 3 Blencowe st, Lville
Copley, Benj, Karbar stn, Murgoo
Copley Benj, 36 Keane st, Pept Grove
Copley C W H, 57 Robinson st, Clrmnt
Copley, Frnk B, Reuben st, Beaconsfield
Copley, Harry, 24 Scott st, Guildford
Copley J, Wanneroo rd, Osborne Park
Copley Jas J, 142 Rly st, Cott
Copley, Mrs Mary, 109 Forrest st, Fremantle East
Copley, Oscar J, 58 View st, Pep Grove
Copley, Richd E, 231 Railway rd, Subi
Copley, Wltr W, wickerwkr, 18 Prowse st, W Perth
Copley, Wm, Hamilton st, Bldr
Copp, E, frmr, Group 21, Jarnadup
Coppen, Fredk M, Norwood rd, Bel Pk
Copper Estates of W A Ltd; reg off, 95 St Geo ter, Prth
Copper Separation Ltd, 115 St Geo ter, Pth
Coppersmiths (1931) Ltd, 980 Hay st, Perth
Copperwaite C H, Pt Walter rd, Bicton
Copperwaite, Chas, 492 High st, Fre E
Copperwaite Mrs A, first, 83 High st, Fre
Coppin, W & H C, Eel Ck stn, Coongan
Coppin, Alf G, 58 King Geo st, Vict Park
Coppin Chas, 22 East st, Gldfrd
Coppin, Herbt C (W & H C), Coongan
Coppin, J, frmr, Bolgart
Coppin, Jno, grcr, 62 Stirling hway, Cott
Coppin, Jno, Keane st, Pep Grove
Coppin Mrs Annie, 157 Roberts rd, Subi
Coppin, Mrs M, 94 Evans st, Subi W
Coppin, Wm (W & H C), Coongan
Copping, E E, 10 Otway st, Claremont
Copping, H, frmr, Brookton
Copplestone Ivo H, Angwin st, Richmond
Coppock, Guy, Baden st, Osb Park
Coppock L, 87 Federation st, Mt Haw
Coppock, Leond F, 369 Suburban rd, S P
Coram, B, frmr, Newdegate
Coram, Geo, Arthur's Head, Fre
Coram, Jno, 174 Holland st, Fre E
Coram Thos, 25 Walker st, S Fre
Corbet Major H A, 44 Angelo st, S Prth
Corbet, Walter, 11 Lacey st, E Perth
Corbett Bros & Sanderson, Kodline stn, Onslow
Corbett, A H (C B & S), Onslow
Corbett Albt E, 4 View st, Subi
Corbett, E F (C B & S), Onslow
Corbett, Edwd, Ommanney st, Bunbury
Corbett, Edwd J, Napier st, Clrmnt
Corbett, H, 165 Royal st, E Perth
Corbett, J H, plumber, Albany
Corbett, Joe, acct (stn), Condon
Corbett, L Hr, 193 James st, Gldfd
Corbett, Lot, Hill st, Guildford
Corbett Mrs E R, 233 Newcastle st, Pth
Corbett Mrs M, Central av, Redcliffe
Corbett, Robt, 85 Garrett rd, Byswtr
Corbett, Roy, Walter st, Rhmnd
Corbett, S, tlr, 115 James st, Gldfd
Corbett, T B, frmr, Dowerin
Corbett, T W, Kurrajong stn, Menzies
Corbett Thos, 132 Mounts Bay rd, Perth
Corbett, Theodore, 39 Clancy st, Boulder
Corbett, Wm, 33 Robinson av, Perth
Corbitt, Sami T, 27 Chimsfrd rd, N Pth
Corbitt W J, 62 Ferguson st, Mylnds
Corboy, Edwin, MLA, 72 Crawford rd, Maylands
Corboy Hy, York rd, Greenmount
Corboy Jack, 30 Coldstream st, Ldrvle
Corboy, Michl, 27 Coldstream st, Ldrvle
Corby, Arth, frmr, Pingelly
Corby Wm, 322 Beaufort st, Perth
Corcoran, Miss L M, Criterion Htl, 113 Hannan st, Kalgoorlie
Corcoran, Patk, Vivian st, Boulder
Corcoran, Wm J, 21 West Par, E Prth
Cordell Mrs W C, 28 King Geo st, Vic Park
Corden & Co Pty Ltd, J S, 429 Murray st, Perth
Corden House, 429 Murray st, Prth
Cordery, Geo P, storekpr, Albany
Cordin Chas E, cool drinks, 111 Hannan st, Kalg
Cordin, Geo E, 123 Stirlg hway, Clrmnt
Cordingley, Chas, 35 Bayley st, N Fre
Cordingley, Frank, store, Northampton
Cordingley, Harold, 34 Bayley st, N Fre
Cordon, Mrs Ada, 12 Rankin rd, Subi W
Cordwell, Miss L, 71 McCourt st, Ldvlle
Cordy, Jos S, Pipe tract, Cannington E
Core, Ivan, 17 Bernard st, Claremont
Corey, G, frmr, Kondinin
Corey Hy, 45 East st, Gldfrd
Corey, Jno T, 54 Planet st, Vict Pk
Corey, Roy G, Kenny st, Bsndn
Corica Antonia, 228 James st, Perth
Corin, Albt J, Forrest st, Bldr City
Corington, Harry F, 20 Hamersley rd, Subi
Coringham, Robt, frmr, Young's Sdg
Corish, Mrs M, 76 Duke st, Plympton
Cork, G A, gdnr, Spearwood
Cork Geo, Spearwood
Corkburn, Stewart, Kalgurli Ise, Bldr
Corke, G. R., frmr, Yilliminning
Corke, H J, frmr, Pingelly
Corke, J A, fmr, Yealering
Corker, Jno J, 86 Richmond st, Ldvlle
Corker, Wm, 2 Moorgate st, Vict Pk
Corkhill, Jas, marine engr, Geraldton
Corkhill, Jos, 29 Thompson r d, Nth Fre
Corkhill Maurice, 12 John st, N Fre
Corkhill M, 179 Claisebrook rd, E Prth
Corkhill, Robt P, 145 Eighth av, Mylnds
Corkhill, Wm, frt & pro mcht
Corless Mrs R, 53 Harvey st, Buckland Hill
Corless, Wm, Division st, S Belmont
Corless, Wm H, 117 Varden st, Pic
Corlett Bros, bkrs, Gldfrd rd, Belmont Park
Corlett, Ernst Barker rd Bel Pk
Corlett, Fredk J, bkr, Gldfd rd, Belmt Pk
Corlett, Jno H, 28 Esperance St, Vict Pk
Corlett Robt E Hector st, Osborne Park
Cormack, A, rly emp, Bridgetown
Cormack Alex G, 315 Marmion st, Cott
Cormack Geo F, 13 Hammad st, Palmyra
Cormack Miss, dsmkr, 46 Royal arc, Pth
Cormack, Mrs F, 5 Brandon st, S Perth
Cormack W K, 72 Hensman rd, Subi
Corley, E, Albany
Corlson, A C, marine engr, Geraldton
Cormack Angus, 43 Commonwealth av, Ldrvle
Cormack, Jas, 1020 Hay st, Prth
Cormack, Mrs M, off Cisebrook rd, E, Perth
Cormack, W, stnmstr, Kurrawang
Cormack, Wallace, 7 Winifred st, Buck H
Cormack, Wm F, Kallaroo
Cormack Wm H, asst sm, Forrest st; p r, 96 Brookman st, Kalgoorlie
Cornall Alfd T, 217 Mary st, Bcnsfld

Cornelius, Cliff, Glencoe
Cornelius, Frank P, 115 Barker rd, Subi
Cornelius, Frnk, Glencoe
Cornelius, Mrs Nellie, 60 Kngstn av, Pth
Cornell, —, 224 Hensman rd, Subiaco
Cornell Alfd S, 13 Kingston st, Subi
Cornell, Chas, fmr, Yuna
Cornell Herbt Wm, frmr, Group 131, Nelson
Cornell, Jas, MLC, 7 Rankin rd, Subi W
Cornell, Leslie H, 29 Oxford st, Ldvlle
Cornell, Mrs E E, 6 York st, Maylands
Cornell, Mrs S A, Bridgetown
Cornell, Reginld, 7 Amherst rd, Mid Junct
Cornell Roy, 18 Tamar st, Palmyra
Cornell, Robt C, fmr, Ajana
Cornell, Thos H, 178 Derby rd, Subiaco
Cornelly & O'Malley, carriers, Geraldtn
Cornelly, Edw, contr, Mullaglne
Corner House Pty Ltd, 8 The Esplanade, Perth
Corner House, confr & ref-rms, Barrack st, Perth
Corner House (The), tea rms, 608 Hay st, Perth
Corner, E J, Albany
Corner, Mrs C J, 190 Lincoln st, Highgate Hill
Corney & Hardey, Strelly Stn, Pt Hedland
Corneys Delicatesson, 727 Hay st, Perth
Corney's Quality Inn, milk bar, 800 Hay st, Perth
Corney F W, 37c Mount st, Perth
Corney Fred W, valuer, 62 St Geo ter, Prth
Corney, Harold W G, Kinnimont ave, Ned Park
Corney, Harry, 244 Egan st, Kalb
Corney, Herbt, Grosvenor rd, Bayswater
Corney Jas, Albany rd, Cannington
Corney, Jn, 22 Gladstone st, E Pth
Corney, Mrs S, George st, Cannington
Corney, Robt, elect, Albany rd, Cangtn
Corney, Tom, 181 Crawford rd, Mylds
Cornford, Jno, frmr, Kwobrup
Cornford Luther, Group 94, Pemberton
Cornhill Ins Co Ltd, 49 St Geo ter, Pth
Cornish, A M, stn overseer, Pindar
Cornish, Bertram H, brickmkr, Westfld
Cornish C R, mgr Gascoyne Hotel, Carnarvon
Cornish, Chas A, 10 Franklin st, Ldvlle
Cornish, Edwd, Austin st, Subiaco West
Cornish, Eric, 66 Essex st, W Ldvlle
Cornish, Frnk, Central av, Chester Pk, Beaconsfield
Cornish F, 78 Ellesmere st, Mt Haw
Cornish, Frnk, 19 Sydney st, S Fre
Cornish, Fred, 15 Joseph st, Ldvlle
Cornish, Fred, 81 Solomon st, Beaconsfield
Cornish, H, frmr, Wandering
Cornish H, 24 Wray av, Fre
Cornish, Har, 44 Florence rd, Ned Pk
Cornish, Harry, Dalgety st, Plympton
Cornish, Harry, frmr, Dwarda
Cornish, Hy, 26 Wray av, Fre
Cornish, J, asst stn mstr, Kelmscott
Cornish, J C, 779 Albany rd, Vict Pk
Cornish, J G, postmstr, Ravensthorpe
Cornish, Mrs I, Torbay Arms htl, 229 Forrest st, Kalg
Cornish, Mrs R, 44 St Leonards av, Ldvle
Cornish, Mrs W A, frmr, Pinjarra
Cornish Wm, 42 Blencowe st, Ldrvle
Cornish, Wm H, 212 Lord st, E Perth
Cornish Wm Jno, 55 Newcastle rd, Mid Junction
Cornock Mrs A, 37 Bruce st, Ldrvle
Cornwall E J, 55 Wood st, Swnbrne
Cornwall J, frmr, Narrogin
Cornwall, Stan T, newsagent, Collie
Cornwall Thos J, frmr, Wagin
Coronel, Marks, 491 Fitz st, Nth Perth
Coroneos Peter, 80 Tower st, Ldrvle
Corot & Co, ladies outftrs, 723 & 676 Hay st, Perth; & 43 Market st, Fre; & branches
Corp J G, mxd bus, 73 Angove rd, N Perth
Corp, Jas G, 11 Ruby st, N Perth
Corpaccioli Miss A W, 188 Stirling st, E Perth
Corpe, Geo, 6 Salvado rd, Subiaco
Corps, Ernst, Spencer st, Welshpool
Corr Mrs V W, 26 Cook st, Ned Park
Corr, O R, med prac, Wyalcatchem
Corr, Wilfred R, 78 Heytesbury rd, Sub
Correll Jas, mine owner & Siberia Htl, Siberia
Correll P M, Spearwood
Corriere Norfia, 70 Pakenham st, Fre
Corrigal Alex, 23 Connaught st, Lville
Corrigan, Geo H P, 16 Hillway, Ned Pk
Corrigan Jno, Wanroo rd, Osborne Park
Corrigan, Jos P, 189 Burt st, Bldr
Corrigan, W J, mgr Narrogin Co-op Butt Co, Narrogin
Corrigin Dist Farmers' Co-op Co Ltd, store, Corrigin
Corrunna, Arth, frmr, Mukinbudin
Corry, Bar J, store, 41 Pres st, Kalg
Corry, Edwin A, 1 Westbury rd, S Perth
Corry, F W, frmr, Bulyee
Corry, Harry, 45a Chatham st, Kalg
Corry, Hy K, 20 Duncan st, Vict Pk
Corry, J H, frmr, Corrigin
Corry Jno C, 70 Cargill st, Vict Park
Corry, Jno L, electn, Lake View GM, Boulder SS
Corry J, tobcnst, 625 Albany rd, Vic Pk
Corry, Jos B, 3 State st, Vict Pk
Corry Mrs H, 7 Walker st, S Fre
Corry N, 97 Cambridge st, Ldrvle
Corry Saml, 79 Shepperton rd, Vict Pk
Corry, Saml R, frmr, Bulyee
Corser Ltd D J, salt & spice mchts, 26 Roe st, Perth
Corser, Cecil H, 16 Oswald st, Vict Pk
Corser, Cecil L, Harper st, Vict Pk
Corser Cecil L, 3 Sunbury rd, Vict Pk
Cort, Mrs Irene G, 52 Lincoln st, H. Hill
Corteen & Bick, jnr, frmrs, Koonongorring
Corteen, Thos J, (Frank Manford & Co), Hillside av, Cott
Cortes, H A, mgr Mardathuna stn, Crnvl
Corti Jos, 38 Commercial rd, Mid Junct
Corti, Jos, Dalkeith rd, Ned Park
Corti Thos, 1 Barker st, N Fre
Cory, E, elect engr, Katanning
Cosford, C T, frmr, Group 64, Busselton
Cosgrave, Thos, grdnr, Parkerville
Cosgriff Denis, crtkr, Wingtn st, Perth
Cosgriff Dennis M, 73 Dyer st, W Perth
Cosgrove, J, frmr, Yelbeni
Cosgrove, Jos, 129 Charles st, Perth
Cosgrove, Michl, frmr, Yelbeni
Cosgrove Michl, Main st, Osborne Prk
Cosgrove, Miss J, mxd bus, 57 Stirling hway, Claremont
Cosgrove, Mrs F, 246 Wellington st, Pth
Cosgrave, Mrs M, apt house, 129 Charles st, Perth
Cosgrove, Richd M, frmr, Kwolyin
Cosh Edwd C, fmr (Booralaming), Dowerin
Cosh Mrs A, Beach rd, Canning Bridge
Cosh Mrs S, 115 Barrack st, Perth
Cosh, S, frmr, Gumjidi
Cost, J G, frmr, Corrigin
Cosham, Oscar W A, 172 Fre st, Perth
Cosham, Wm, Avenell st, Byswtr
Cosmopolitan Gar The, 178 Byswtr rd, Bayswater
Cosmos, Harry, 9 Brisbane pl, Perth
Coss & Co, W J, pimbrs, 195 High st, Fremantle
Cossack Lightering & Traders Ltd, mchts, 18 Wm st, Perth; & Cossack
Cossen —, 65 Melville ter, S Perth
Cossen, Lewis, tlr, Esperance
Cossey, Albt, Beechboro rd, Byswater
Cossey, Albt, Peninsula rd, Maylands
Cossham, Mrs Alice, Bayswater rd, Byswtr
Cossom, Wm, Raleigh st, Bayswater
Cosson A J, 50 Waratah av, Ndlnds
Cosson Edwd T, Davies rd, Cirmnt
Cosson, Jno G (Tas Parcels Exp); p r Lane st, Bldr
Cosstick A, 48 Marchamley st, Vic Pk
Cosstick, Herbt, 30 Oroya st, Bldr
Cosstick, Richd, Oberthur st, Kalg
Costa, Geo, 49 John st, Perth
Costa, Unice, 108 Piesse st, Boulder
Costello & Co, P, frmrs, Brookton
Costello —, 238 Crawford rd, Mylnds
Costello Eugene J, 110 Rupert st, Subi
Costello F H, frtr, 3 Metro Mkts, Wlngtn st, Perth
Costello, Frank, hrdrssr, Toodyay
Costello, Geo, Sayer st, Swanbourne
Costello, Horace, bldr, Coode st, S Perth
Costello, Jas, 126 East st, Plympton
Costello, Jno, 86 Caledonian av, Mylds
Costello, Martin J, 29 Vict st, Mid jctn
Costello, Wm, 2 Eleventh av, Mylnds
Costello W, frmr, Bilbarin
Costellow, Jno, Hutton st, Osborne Pk
Coster, Mrs Marion, 406 Beaufort st, H Hill
Coster, Mrs Maud, 49 Dudley st, Mid Junction
Coster, Mrs F, Cue
Coster, R, bkr, 62 Charles st, Mid Jnctn
Costigan Alex, 51 Napier st, Cott
Costigan Jno, 9 Emmerson st, N Perth
Cosy Nook Lunch Rms, 158 St Geo ter, Perth
Cottee Mrs K, drsmkr, 106 Wm st, Perth
Cottage Hosp Committee, Woodamilling
Cotter, Ern M, grcr, 95 Nicholson rd, Subi
Cotter, J J, carter, Nicholson rd, Cnngtn
Cotter Jno, 41 York st, Bcnsfld
Cotter Jos, 291a Hampton rd, S Fre
Cotterell, Alva B, 11 Cross st, Subi W
Cotterell, Lewis T, 29 Davis st, Mdr
Cotterell P S, 258 Walcott st, Mt Law
Cotterell Wm S, 21 Mount Joy rd, Clrmnt
Cotterill, G W, orchdst, Gingin
Cotterill, Herbt W, 19 Queenslea Drive, Claremont
Cotterill, Jas, 179 Burt st, Bldr
Cotterill, Jas, 118 Hordern st, Vict Pk
Cotterill Wm, 367 Rokeby rd, Subi
Cott Bch Bowling Club, Lochee st, Cott Beach
Cott Bwlg & Crqt Clb, Leake st, Pep Gr
Cott Cash Bkry, 29 Napoleon st, Cott
Cott Infant Health Centre, 24 Stn st, Cott
Cott Ladies Surf Club, 2 John st, Cott
Cott Life-Savg Club, Marine pde, Cott

COTTESLOE MUNICIPAL CHAMBERS.
(J. G. Forman, Town Clerk.) Jarrard St., Cottesloe. Telephones: F 2067 & res., F 1362.

Cottesloe Pict & Summer Gardens, Leake st, Pep Grove
Cott Police Stn, Prth-Fre rd, Cott
Cott Women's Service Guild, Stirling st, Cottesloe
Cottingham Wm H, 9 Robinson av, Prth
Cottle, G, btmkr, 5 Stirling hway, Cott
Cottle, R, com agt, 5 Stirling hway, Cott
Cottle, S H, frmr, Kondinin
Cottman, Jno Wm, 23 Walker st, S Fre
Cotton Alfd, 177 Palmerston st, Perth
Cotton, Edwd, frmr, Narrikup
Cotton, Edwd W, 5 Melrose cres, Mt Law
Cotton Geo, mkt gdnr, Holyoake
Cotton, Hy, btmkr, Main st, Osborne Pk
Cotton Jack, whlwright, & farrier, 223 Hampton rd, S Fre
Cotton, Mrs B, 287 Suburban rd, S Pth
Cotton, Mrs E K, 38 First av, Mt Law
Cotton, Oliver G, pntr, 117 Derby rd, Subiaco
Cotton, W H, frmr, Group 138, Denmrk
Cottrell, E C, storemn, Esperance
Cottrell, Ernest W, 77 Norfolk st, N Perth
Cottrell, Geo E, 19 Keightley rd, Subi
Cottrell, Jno, frmr, Minnivale
Cottrell Miss M, tchr mus, 19 Keightley rd, Subiaco
Cotterell, Mrs A, 7 Union st, Subiaco
Cottrell, Mrs L, 178 King st, Plympton
Cottrell, Mrs Laura, 75 Carr st, W Perth
Cottrill C F, 67 Preston Pt rd, Bicton
Cottrill, Jno, 114 Fifth av, Maylands
Cottrill Jno, 287 Rokeby rd, Subi
Cottrill, Mrs Annie, 7 Union st, Subi
Cottrill Mrs Jas, 195 Lake st, Perth
Cottrill, Wltr, 8 Hensman rd, Subiaco
Cotty, Mrs K, 9 Thorogood st, Vic Pk
Coubrough, Jas, 9 Mullewa st, W Pth
Coubrough, Jno, 431 Barker rd, Subi
Coubrough Jno, 142 Churchill av, Subi
Couborugh Jno Jas, 19 Kerr st, Lville
Couchman, Chas W, 46 Monmouth st, N Perth
Couchman, Douglas C F, 50 Viewway, Nedlands Park
Couchman Thos, 16 Cooper st, Ned Park
Couchman, Wilfred G, frmr, Lake Brown
Coufos, Theo, 131 Lake st, Perth
Coufos Theo S, 133 Lake st, Perth
Cough Alfd J, 5 Lyall st, Subi
Cough Hy J, 21 Russell st, Fre
Coughlan E, mxd bus, 671 Beaufort st, Mt Law
Coughlan Herbt C, 7 Namhob st, Mt Lawley
Coughlan Herb H, 9 McCarthy st, Highgate Hill
Coughlan, Michl, 61 Malcolm st, Fre
Coughlan Mrs S J, 129 Joel ter, Nrwd
Coughlan Patk F, 45 Yeovil cres, Bicton
Coughlan Wm, 24 Gladstone st, E Perth
Coughlan, Wm V, 31 Harvest rd, N Fre
Coughlin Mrs Mary E, 792 Beaufort st, Mt Law
Cougner, V, fmr, Belka
Coulahan, Larry, fmr, Doodlakine
Couldridge, Chas, fmr, Group 83, Manjimup
Couldridge Fredk, frmr, Group 5, Manjimup
Couling C J, 40 McCourt st, Ldrvle
Coulls, A F, frmr, Busselton
Coulls, Arth F, fmr, Yallingup
Coulsel —, 23 Waratah av, Nedlands

Coulson Chas, 73 Francis st, Perth
Coulson, Chas, City Prod Stores, 24 Roe st, Perth
Coulson, Chas, junr, tyre & vulcanising depot, 118 James st, Perth
Coulson, Dvd R, 40 Helena st, Gldfd
Coulson, Mrs A, 153 Richmond st, Ldrvle
Coulson, Mrs S, mxd bus, 117 Eighth av, Maylands
Coulson, Robt J, 22 Chatham st, M Jet
Coulson Thos, 117 Eighth av, Maylnds
Coulson Wm, 24 Mayfair st, Perth
Coulston, Wilint pltry fmr, Gosnells
Coultas, Geo A, 96 Caledonian av, Mylds
Coultas, Jas, tailor, Royal Arcade, Perth,
Coultas Jas, 83 Smyth rd, Ndlnds
Coultas Jno W, 92 Hensman rd, Subi
Coulter Alfd E, 22 Copley st, Byswtr
Coulter, Alfd E, 12 Morgan st, Subi W
Coulter E E, 42 Guildford rd, Mt Law
Coulter Frank C, 143 Piesse st, Boulder
Coulter Jno, 17 Doonan rd, Clrmnt
Coulter Jno, 68 Loftus st, Clrmnt
Coulter, Jno, mgr Wills, Geo and Co Ltd, 42 York st, Boulder
Coulter, Thos E, 112 Churchill av, Subi
Coulter, Wltr, 8 Ellen st, Fre
Coulthard, Arth, Royal st, Kenwick
Coulthard, H J, (mgr Millars Cardup Brick wks), Byford
Coulthard H J, brkmkr, Albany rd, Knwk
Coulthard Jos, Rly pde, Cngtn E
Coulthard, Mrs E, 4 Brittania rd, Ldvlle
Coulthard Mrs L, Albany rd, Kenwick
Coulthard W, brkmkr, Rly rd, Kenwick
Coulton, Abrhm, 19 Holyrood st, Ldvlle
Coulton, Ern D, 34 Fothergill st, Fre
Coulton Harry H, 9 Highway, Ned Park
Coulton, Jno, South Cres Bayswater
Coumbe, Reub, tmstr, Meektharra
Coumbe, Wm Hy C, frmr, Nungarin
Counaughton Alfd P, 19 Hubert st, Gldford
Council Chmbrs, Claremont av, Clrmnt
Council for C of E Schools, office, 11 Terrace rd, Gldfd
Council of the Perth Dental Hosp (inc), 50 Murray st, Perth
Council for Youth, Cathedral av, Perth
Council, Ar, jr, fmr, Jibberding
Counihan Mrs A, 17 Bourke st, Ldrvle
Counop, Claud E, 23 Hare st, Pic
Counsel's Tea Rooms, 31 Hay st, Perth
Counsel Arth, 22 Clive st, Perth
Counsel, C, Forrest rd, Hamilton Hill
Counsel, Chas H, 26 Woodsome st, Mt L
Counsel, Hy, btchr, Vict st, Buckland H
Counsel Mervyn V, 26 Loftus st, Clrmnt
Counsel, P W, frmr, Buntine
Counsel Waltr, 5 Melrose st, Ldrvle
Counsel, Wm, Eileen st, Bassendn
Counsel, Wm R, 253 Dugan st, Kalg
Counsell & Inglis Misses, drsmkrs, 52 Viewway, Nedlands
Counsell R, p m, Albany rd, Vict Pk
Counsell A, jnr, frmr, Buntine
Counsell Mrs F M, tea rms, City Bch No 1 Est, Ldrvle
Counsell, Wm, fmr, Coolup
Country Butchers Ltd, 281 Wm st, Pth; & 845 Beaufort st, Mylnds
Country Employment Exch, reg office, Forrest pl, Perth
Country Women's Assn, Seaside Home, Salvado st, Cottesloe
Coupar David, senr, frmr, Nokaning
Coupar Jas, frmr, Nokaning
Coupar, Jas, 3 Holden st, Vict Pk
Coupar, Mrs Sophie, 26 Rtlnd av, Vic Pk
Coupar Robt, frmr, Nokaning
Coupar, Robt, Salisbry rd, Kalg
Coupar Wltr, 15 Cookham rd, Vic Park
Couper & Co, W M, engrg mchts, 52 St Geo ter, Perth
Couper, Alex, apts, 476 Hay st, Pth
Couper, Alex, apts, 452 Hay st, Perth
Couper Sister R, chiropodist, Moana Chbs, Hay st, Perth
Couper, Donald A, frmr, Kununoppin
Couper, Robt M, 605 Hannan st, Kalg
Couper, Sister B, chirropodist, 614 Hay st, Perth
Couper, T A, fmr, Tenindewa
Couper, T G, bank offcl, Pingelly
Couper Thos A, frmr, Mullewa
Couper, Thos A, 5a Learoyd st, Mt Law
Couper, Walter V, Queen's Pk
Couper, Wm M, 95 Salisbry st, Subi
Couplan, Jeoffrey, Watson pl, Maylands
Coupland, Mrs Emily, 59 The Avenue, Nedlands Park
Courage Alex, miner, Marvel Loch
Courney Jno P, mgr Bruce Rock
Court of Arbitration, Barrack st, Prth
Court Ernst, 25 Renwick st, S Perth
Court, Ernst, 13 Tower st, Ldvlle
Court, Frank, Grp 90, Pemberton
Court, Regd, (off) 108 Terrace rd, Gldfd
Court, Wm J, 4 Campsie st, W Subi
Court, Warren, Comer st, S Perth
Courtayne H V, prop Southern Cross Times, Southern Cross
Courtenay, F W, blksmth, off 996 Hay st, Perth
Courtenay, Fredk W, Fremantle rd, Sth Perth
Courtenay G, 40 Mint st, Vict Park
Courthope & Olifent, panel & oxy welders, (off) 878, & mtr machns, 876 Hay st, Perth
Courthope Capt E J, 119 Grant st, Cott
Courthope, Cyril C, Corthope st, S Pth
Courthope, Edw L, Gwenyfred rd, S Perth
Courthope, Mrs F M, 20 Colin st, Pth
Courthope, Mrs S, 87 King Geo st, S Pth
Courtis Mrs Irene, 34 Thomas st, S Fre
Courtland, Chas G (ppr Sydney Pottery Wks), Belgravia st, Belmnt Pk
Courtland Grenville, Hehr st, Blmnt Pk
Courtnay G A, btmkr, 814 Albany rd, Vict Park
Courtney, Chas W, med prac, Kalamunda
Courtney, Alf J, Johnston st, Pepp Grove
Courtney, Fred W, 238 Frem rd, S Perth
Courtney, J, frmr, Mantadgin
Courtney, J P, mgr State Saw Mills, Merrredin
Courtney, Jno, 95 Victoria av, N Fre
Courtney, Sister M, misnr, Broome
Courtney, M J, Rly prom, Queen's Park
Courtney, Michl, dairy, Watts rd, Cangtn
Courtney, Michl J, Rlwy st, Queen's Pk
Courtney, Mrs, H, 59 Gerard st, Vict Pk
Courtney, R E, asst surv, lnds & surv Acts brnch, Cathedral av, Perth
Courtney, Wm V, 72 Fre-rd, Sth Perth
Courts, Thos O, Kidman av, S Gldfd
Cousans, Wm, 33 Richardson st, Perth
Cousens G H & E A, frmrs, Kellerberrin
Cousens A, carpenter, No 1 State Mill
Cousens Mrs E M, 30 Salisbury st, Subi
Cousens, Wm E, carpr, Jarrahdale
Cousins Geo & Jno, grdnrs, Kalamunda
Cousins, Albt Basil, 8 Elizabeth st, Nth Perth
Cousins, **Albt H, fmr, Arrino**
Cousins, Chas, 54a Clancy st, Bldr
Cousins, Frnk, 33 Coogee st, Mt Haw
Cousins, Fred, 16 Lansdowne rd, S Prth
Cousins, Geo, 14 Landsowne st, Clrmnt
Cousins, **Geo F, bkr, Wagin**
Cousins, Ger N G, 137 Chelmsfd rd, N Perth
Cousins, H J, frmr, Bolgart
Cousins, Harry, frmr, Pithara
Cousins, **Hy, fmr, Arrino**
Cousins, Hy, frmr, Toodyay
Cousins Herbt, frmr, Toodyay
Cousins, Herbt J D, frmr, Benjoording
Cousins, Irwin, fmr, Arrino
Cousins, J R, frmr, Corrigin
Cousins, Jno, gdnr, Walliston
Cousins, Jno, 118 Rally ter, Maylands
Cousins, John, fmr, Toodyay
Cousins, Jno, 41 Temple st, Vict Pk
Cousins, Jno D, Kooyong rd, Belmont Park
Cousins Jos R, 208 Broome st, Cott
Cousins, L, frmr, Bulyee
Cousins, Mary A, fmr, Arrino
Cousins Michl, 6 Maude st, Vic Park
Cousins Mrs, 29 Farnley st, Mt Law
Cousins, Mrs Geo, Toodyay
Cousins, Mrs J M, Kalamunda
Cousins, **P C, 81 Lawley cres, Mt Law**
Cousins, Percy, fmr, Wilga
Cousins, Reuben, frmr, Toodyay
Cousins, Roy, 14 Wardie st, S Fre
Cousins, Thos G, frmr, Bejoording
Cousins, W, contr, Dandarragan
Cousins, W, contr, Lion Mill
Cousins, W R, frmr, Bolgart
Cousins, Wm, Toodyay
Cousins, Wm, jun, frmr, Toodyay
Coussens, Roscoe G, Stuart st, Cott Bch
Coutas, Apostolas, Rathmines, Bunbury
Couts, Herbt, 362 Oxford st, Ldvlle
Coutts C, 36 Davies rd, Clrmnt
Coutts, Geo A, 18 Sydney st, Mt Haw
Couves, Mrs E R, 2 Clarence st, H Hill
Couves Mrs M J, 18 Ballarat st, Perth
Cova, D, frmr, Narembeen
Cove, Richd A, carrier, 199 Bagot rd, Subiaco
Cove, Wltr H, Weld st, Claremont
Coventry Mot Co Ltd (reg off) 105 St Geo ter, Perth
Coventry Mot Replacements, 832 Hay st, Perth
Coventry Textile Industries, 618 Hay st, Perth
Coventry, Jno, mgr BCD & Piesse Ltd, Katanning
Coventry, Mrs Elsie L, 5 Tate st, Ldrvle
Coventry, Robt, plstr, Katanning
Cover David, 115 Sixth av, Maylands
Cover, Walter H, 20 Bowman st, S Perth
Coverley, A, frmr, Muntaugin
Coverley D, tmstr, Greenbushes
Coverley, Mrs M A, Bridgetown
Coverlay, W F, butcher, Bridgetown
Coverley, W F, mill mgr, Donnybrook
Coverley, Wm, contr, Bridgetown
Coverly, Aubrey, MLA, 11 Alfonso st, Nth Perth
Covey, A, frmr, Grp 74, Margt Riv
Covich Harry, Launceston st, Bldr, SS
Covich Tony, Launceston st, Bldr SS
Cowain, Chas, 57 Wingtn st, Pth
Cowain Mrs D, 20 Kadina st, N Perth
Cowain, Mrs H, 10 Cavendish st, H Hill
Cowain W, prod mcht, Wingtn st, Perth
Cowan & Co, fib plstr mfrs, 136 Lake st, Perth
Cowan & Son J, timber & iron mchts, 158 South ter, Fre

COWAN & SONS LTD., ALEX.

(S. R. Cooper, Manager for W.A.). Established 1779. Paper Makers, Wholesale Stationers, Printers' Machinery Agents and General Printing Equipment. 9 Howard Street. Tel.: B 1480. Telegrams: "Cowans, Perth."

Cowan, Alex, Lochee st, Buckland Hill
Cowan Benj, 28 Cook st, W Perth
Cowan, Chas, 3 Galwey st, Ldvlle
Cowan, Chas W, 17 Chatsworth rd, Highgate Hill
Cowan, D F, fmr, Geraldton
Cowan, David, 324 Stirling st, H Hill
Cowan, Harry, 4 Robinson st, Subiaco
Cowan, Hugh Craig, Canning rd, Palmyra
Cowan, Jas, 71 Miclm st, Perth
Cowan, Jno, Elvira st, Palmyra
Cowan, Jno, engr, Meekatharra
Cowan, Jno, Georeg st, Queen's Park
Cowan, Malc G, 216 Heytesbury rd, Subi
Cowan, Miss J, tchr, 9 Finlayson st, Subi
Cowan, Mrs A, Irwin st, Plympton
Cowan, Mrs E, 9 Finlayson st, Subi
Cowan, Mrs Jennie H, 63 Thomas st, Subi
Cowan, Mrs Linda, 32 Johnson st, Gldfd
Cowan Mrs Marie E, Karoo st, Sth Pth
Cowan, Mrs Mary, 87 Hill st, E Perth
Cowan, Robt Henderson, fmr, Narngulu
Cowan, Wm, frmr, Capel
Cowan, Wm A, 197 Lincoln st, H Hill
Cowan, Wm D, Coode st, Byswtr
Coward, Cornel, 83 John st, Perth
Coward Ernst, 7 Brookman st, Perth
Coward Herbt, 2 Carnarvon st, Vic Pk
Coward, Jno, 47 Clancy st, Bldr
Coward, Mrs L, 35 King Wm st, S Fre
Cowcher, E G, frmr, Narrogin
Cowcher, Hy, frmr, Wiliams
Cowcher, Herbt, frmr, Williams
Cowcher J E, 31 Park rd, Mt Law
Cowcher, Jno S, frmr, Williams
Cowcher, R G S, frmr Narrogin
Cowcher, Robt, frmr & grzr, Q'danning
Cowcher, Robt L, frmr, Williams
Cowcher, Robt S, frmr, Lyndhurst
Cowcher, S S, grzr, Narrogin
Cowcher, W G, fmr, Quindanning
Cowcill, Alfd, frmr, Quairading
Cowden Brooke K, med pract, 55 Bruce st, Ned Park
Cowden, Colin, 23 Hubble st, Plympton
Cowden, Les, 29 Melba st, Picc
Cowden, Mrs Henry, Albany
Cowden, Mrs W C S, 6 Abbotsford st, Ldvle
Cowden, R B, head tchr S Schl, Highway, Ned Pk
Cowden, S, btmkr, Albany
Cowderoy, Robt, 42 Hampshire st, Vic Pk
Cowden, Rodk, 58 Havelock st, Perth
Cowden Rodk B, 55 Bruce st, Ned Park
Cowell, A L, 125 Hope st, Beaconsfield
Cowell Alfd, 95 Marine ter, Fre
Cowell, J H, 34 Broome st, Highgate Hill
Cowell, Jas, prspctr, Kanowna
Cowell, Jno, Wanneroo rd, Osborne Pk
Cowell J H, 42 Westminster st, Vict Pk
Cowell Jno R, 11 Woodsome st, Mt Law
Cowell, Mrs Maggie, 114 Hobart st, Mt Hawthorn
Cowell's Mtr Wks, 847 Hay st, Perth
Cowen, —, Semper st, W Leederville
Cowen, Mrs Robt, River av, Maddington
Cowie, Geo J, 43 Hubert st, Vic Park

Cowie Geo Jno, 43 Hubert st, Vict Pk
Cowie J, sergt pol, 159 Ninth av, Mylnds
Cowie, Jas, detective, 78 Fre rd, S Perth
Cowie, Jno B, 11 Pearse st, N Fre
Cowie Jos, 24 Lacey st, E Perth
Cowie Wallace, 4 Palin st, Palmyra
Cowie, Wlt E, Fraser st, Richmond
Cowin Elden A, 80 Hubert st, Vict Pk
Cowin Stan G, 23 Emmerson st, N Pth
Cowl Arth, 18e Vict st, Kalgoorlie
Cowl, Mrs, 110 Hobart st, Mt Haw
Cowl, Wm, Oroya, Hill End
Cowle, Alwyn B, 59 Broadway, Ned Pk
Cowle, Felix C. (C & Co), Elizabeth st. Mullingar
Cowley, Chas, 390 Charles st, Nth Prth
Cowley Chas S, 17 Stanmore st, Subi W
Cowley E J, 14 St Quentin's av, Clrmnt
Cowley, Jno, Dellerton
Cowley, Miss A M, 12 Lilly st, Fre
Cowley Mrs A, 251 Stirling st, E Perth
Cowley, Mrs Agnes, 30 Washington st, Vic Park
Cowley Mrs Kate, 2 Congdon st, N Fre
Cowling, Mrs E, maternity hosp, Wakefield st, Vict Park
Cowlishaw, Mrs G, 84 McCleery st, Bfield
Cowlter, Wm, 115 West par, E Prth
Cowmeal Distributors, 2 Rly par, W Pth
Cowper, Thos T, 5 Coldstream st, Ldvlle
Cowton Harry, 122 Rly pde, W Perth
Cox Bros, vignerons, Coolup

COX BROS. (AUST.) LTD.,

Drapers, Clothiers & Complete Home Furnishers, Furniture Mfrs. Retail Establishment, 96-98 William Street, Perth; factory, 304 Aberdeen St., West Perth. Tel. B9167 (2 lines). Branches Fremantle, Midland Junct., Bunbury, Northam, Geraldton & Kalgoorlie.

Cox & Giltrow, frmrs, Naraling
Cox & Son F G, btchrs, 216 Nicholson st, Subiaco
Cox A Baxter, 40 Second av, Mt Lawley
Cox A G, 20 Windsor st, E Perth
Cox A J, crtkr, The Esplanade, Perth
Cox, A R B, archt, 69 St Geo ter, Perth
Cox A T, Wright av, Clrmnt
Cox, Albt, 108 Lincoln st, H Hill
Cox, Albt E, tea rms, Wagin
Cox Albt J, 28 Comer st, S Perth
Cox, Alfd E, 11 Goldsmith rd, Clrmnt
Cox Alfd E, archt, 12 Howard st, Perth
Cox, Alf J (off) Kalamunda rd, Mid Junction
Cox, Benj, 109 Newcastle rd, Mid Jctn
Cox, Benj, 59 Newcastle rd, Mid Jnctn
Cox, Benj G H, 14 Bertie st, Gldfd
Cox, Bert D, 2 James st, Guildford
Cox, C, tob & hrdrsr, 85 Geo st, Fre
Cox Chas, 124 Cheetham st, Kalg
Cox Chas, 46 Ellen st, Fre
Cox, Chas, in chg training stbls, 286 Dugan st, Kalg
Cox, Clarence, fmr, Roelands
Cox, Cyril, contr, Waroona
Cox David Jno, 140 Walcott st, Mt Law
Cox, E F, pltry frmr, Belmont av, Bel Park
Cox, E W, Palace Htl, Wagin
Cox Edwd, 9 Faraday st, Mt Haw
Cox, Edwd, Ogilvie rd, Canning Bridge
Cox, Edwd J, 23 Fern st, Claremont
Cox, Ernest A, Ida st, Bassendean
Cox Ernst S, 52 McMillan st, Vic Pk
Cox, F W, supt of wks, Hannan st, Kalg
Cox, F W, surveyor, Katanning
Cox, F W, 8 Varden st, Pic
Cox, Frnk, 25 Eliz st, N Perth
Cox, Frank, Ivanhoe st, Guildford
Cox Frank Edwd, Wilson st, Bassendean
Cox, Frnk G, 8 Waverley st, Subi
Cox, Frnk H, 224 Marmion st, Cott
Cox, Fred, btmkr, 88 Fitzgerald st, Nthm
Cox, Fredk, 3 Cross st, Subiaco W
Cox, Fredk, 6a Davis st, Boulder
Cox, Fred, frmr, Kellerberrin
Cox, Fredk, Hamilton st, Boulder
Cox, Fredk, 78 Newcastle rd, Mid Jctn
Cox, Fredk J, Newcastle rd, Mid Swan
Cox, G, pltry frmr, Mahogany Creek
Cox, G F, frmr, Bridgetown
Cox Geoffrey, Ernst st, Clrmnt
Cox, Geo (C & Giltrow) Naraling
Cox, Geo, frmr, Burekup
Cox, Geo, fmr, Dindiloa
Cox, Geo, 24 Johnston st, Bldr
Cox Geo, studio & photographic supp, Wellington st, Bunbury
Cox, Geo, Tuart st, S Bunbury
Cox, Geo G, 243 Bulwer st, Perth
Cox Geo H, 49 Blencowe st, Ldrvle
Cox, Geo H A, frmr, Carrabin Springs
Cox, Geo W, frmr, Popanyinning
Cox, H, acct, Mahogany Creek
Cox, H, fmr, Bodallin
Cox, Harold, grcr, 113 Mackie st, Vict Park
Cox, Harry, frmr, Bullfinch
Cox Hy, 16 Hammersley st, Cottesloe
Cox, Hy, 8 Lesser st, Ldvlle
Cox, Hy E, 50 Clifton st, Ned Pk
Cox, Hy G, 8 Lesser st, Ldrvle
Cox, Hy J, Leake st, Bayswater
Cox, Hy J, 10 Lichfield st, Vic Park
Cox, Hubt V, Forrest st, Nrthm
Cox, J H, (off) 110 High st, Fre
Cox, J N, frmr, frt grwr & vignrn, Coolup
Cox, Jack, hdssr and tob, 204 Nchlsn rd Subi
Cox Jas, 201 Washington st, Vict Park
Cox Jas, 24 Wells st, Bellevue
Cox, Jas L, 57 Hinemoa st, Piccadilly
Cox Jno, 111 Mackie st, Victoria Park
Cox, Jno C, 14 Violet Grove, Subi W
Cox Jno O, 88 Labouchere rd, S Perth
Cox, Jno S, 65a Adel ter, E Perth
Cox, Jos, fisherman, Mandurah
Cox, Leslie R, frmr, Carrabin Springs
Cox Lewis, 28 Bristol av, Bicton
Cox, Lewis L, 8 Brandon st, S Perth
Cox L G, 51 Birdwood pde, Ned Pk
Cox, Louis F, 709 Beatty av, Vict Pk
Cox Miss V G, 86 Northwood st, Ldrvle
Cox, Mrs D, mus tchr, 14 Violet Gro, Subiaco West
Cox Mrs E, 6 Russell st, Fre
Cox Mrs E M, apts, 1074 Hay st, Perth
Cox Mrs Eliz, 12 Franklin st, Ldrvle
Cox, Mrs Eliz, 38 Mint st, Vict Pk
Cox, Mrs G, 117 Thomas st, Subi
Cox, Mrs H, 13 Robertson st, E Perth
Cox Nurse Mary A, 227 Cambridge st, W Ldrvlle
Cox, Mrs L S, Archer st, Vict Pk
Cox Mrs Mary E, 19 Ncastle st, Perth
Cox Mrs Mary J, 13 Hyde st, N Perth
Cox Mrs Mary J, 4 Stone st, Perth
Cox Noel W, 74 Fortescue st, E Fre
Cox Oswald F, 26 Allen st, E Fre
Cox, Owen, frmr, Bullfinch
Cox Owen, frmr, Pingelly
Cox P, frmr, Dalwallinu
Cox, P G, 37 Kennedy st, Maylds
Cox P S B, frmr, Bodallin
Cox, Peter, in chg N Perth fire stn, View st, North Perth
Cox, R J, act, sec and acct Fre Harbor Trust, Cliff st, Fremantle
Cox Robt J, 2 Ventnor av, Perth
Cox Rupt C, 27 Cygnet cres, Nedlands
Cox, T A, frmr, Group 51, Margt Rivr
Cox Thos J, 64 Stirling hway, Bcklnd H
Cox, Thos L, Murray st, Bayswtr
Cox, W, Louisa Dwns Stn, Ftzry Crossg
Cox, W, stn mstr, Coorow
Cox W G, fireman, Merredin
Cox, W H, Rly cres, Queens Park
Cox, W J, frmr, Grp 69, Karridale
Cox, Wilfd E, 16 McCourt st, Ldvlle
Cox, Wm, frmr, Ballidu
Cox Wm, frmr, Group 31, Jarnadup
Cox, Wm, 83 Moore st, E Perth
Cox, Wm H, frmr, Waroona
Coxhead, J, grdnr, Cardup
Coxhead, Mrs A, 91 Cambridge st, Ldvlle
Coxom, Mrs E M, 52 Edinboro st, Mt Hw
Coxon Alan, 97 Shakespeare st, Mt Haw
Coxon C, crpntr, Narrogin
Coxon C F, 312 Cambridge st, W Ldrvle
Coxon, Chas J, 23 Hensman rd, Subi
Coxon, E W F, frmr, Yealering
Coxon, E W F, garage, Yealering
Coxon, Frank, 88 Davis st, Bldr
Coxon, Fredk, frmr (Milton), Ynyarling Pool
Coxon, Jos, 46 Sixth av, Mylnds
Coxon, Norval Hy, 170 Royal st, E Perth
Coxon W E, 38 Fifth av, Mt Lawley
Coy, Fredk T, 590 High st, F'mntle E
Coy, Mrs K A, 26 Blencowe st, Ldvlle
Coy, Thos F, 69 Adelaide st, Fre
Coyal W fmr Maya
Coyle Albt, 33 Devon rd, Bassndn
Coyle, Albt, frmr, Wickepin
Coyle Allan, 53 Bellevue ter, Fre
Coyle Frank, frmr, Group 33, Byford
Coyle, J, frmr, Dudinin
Coyle, J P, ins rep, Dudinin
Coyle, Jno H, 70 Fourth av, Mt Lawley
Coyle Jno K, 41 Roseberry av, S Perth
Coyle Jno P, frmr, Wickepin
Coyle Michl A, 70 Fremantle rd, Vic Pk
Coyle, Mrs Emily, 37 Jersey st, Jolimont
Coyle, Thos M, frmr, Babakin
Coyle W W, 81 Shakespeare st, Mt Haw
Coyne Frank, 195 Churchill av, Subi
Coyne Geo, 77 Bennett st, E Perth
Coyne Mrs C, 77 Bennett st, E Perth
Coyne Peter, 78 Fraser st, E Fre
Coyne, Peter, store, Yalgoo
Coyne W P, bgr, Union Bank of Aust Ltd, 183 Hannan st, Kalgoorlie
Coyte, Arth S, assyr, 227 Burt st, Bldr
Cozens, Geo A E, in chg fire brigade; p r, 5a The Crescent, Mid Junction
Cozens Stan L, 95 Gwenyfred rd, S Pth
Cozins, Chas F, 50 Short st, E Perth
Crabb, Eric, 224 Dugan st, Kalg
Crabb Francis Richd, Caporn st, Nedlands Park
Crabb, Geo, 147 Cmbrdge st, Ldvle
Crabb, Jas, btchr, Kalamunda
Crabb, G, mtr ppr, Wuraming
Crabb Harold V, 91 Hardy st, Ned Pk
Crabb Jno F, 19 Florence st, Cottesloe
Crabb Mrs D, 29 Fifth av, Mt Lawley
Crabb Thos, Johnston st, Pep Grove
Crabbe A E, 13 Seddon st, Subiaco
Crabbe, Gavin M, med pract, Dumbleyung
Crabbe, Jas, btchr, Norseman
Crabbe N, carrier, Geraldton
Crabbe, R W, carrier, Geraldton
Crabtree, F, Wanneroo st, Osborne Park
Crabtree, Harold, Murray st, Byswtr
Crabtree, Wm, Group 55, Serpentine
Crack, Davd, 18 Portland st, Ned Pk
Crack J, 143 King st, E Fre
Crack, Jos M, 19 Learoyd st, Mt Lawley
Crack, Mrs Flor, 132 King st, Plympton
Crackel, Harry, Norton st, S Prth
Crackel, Percy, 30 Norton st, S Perth
Cracknell Bros, bakers, Donnybrook
Cracknell, Cliff, tob & hrdrsr, Ascot rd, Bel Pk
Cracknell, Edwd A, 23 Venn st, N Perth
Cracknell Edwd A, tailor, 2 Wm st, Pth
Cracknell, F W, trnr, Ascot rd, Bel Pk
Cracknell, Mrs Bessie, 33 Burt st, N Pth
Cracknell Ron, Gldfrd rd, Blmnt Park
Craddock C, Balcatta Bch rd, Osb Pk
Craddock, D W, frmr, Tincurrin
Craddock, E O, Rising Sun G M, Holleton
Craddock F, pltry farm, Balcatta Beach rd, Osb Park
Craddock, Frnk C, 83 Sussex st, Vic Pk
Craddock H, miner, Meekatharra
Craddock, J B, orchdst, Bridgetown
Craddock, Lewis J (Bon Marche), Stockley rd, Bunbury
Craddock, Michl, 68 Elgee st, Mid Jun
Craddock R C, grngrcr, 367 Oxford st, Ldrvle
Craddon, Jno, 32 Kelvin st, Mylnds
Craft, Edwn S, tchr mus, 70 Hay st, Subi
Crafter Albt H, 31 Cooper st, Ned Prk
Craftsman Cabinet Wks Ltd, Green st, Osborne Pk
Cragan, Alf J, 49 King st, Bldr
Craganorig Ltd, 97 St Geo ter, Perth
Cragen R G, mxd bus, 521 Edmund st, Beaconsfield
Cragg, Robt W, 93 Park st, Subi
Cragghill Jas, blrd saln, 794 Hay st, Pth
Cragghill, Jas, 57 Sunbury rd, Vict Park
Craggs, Fredk W, 43 May st, Plympton
Craggs Geo W, 91 Archdeacon st, Ndlnds
Craghill, E C, frmr, Grp 30, Peel Est
Cragie, Geo, frmr, Waterloo
Crago & Son, stre, Albany rd, Cannington
Crago, Mrs Margt, 25 Vincent st, Perth
Craib, Wm, 97 Dugan st, Kalg
Craichmore Rest Home, 105 Berwick st, Vict Park
Craig Smith & Johnston, sisters St Flor Hosp, 282 Rokeby rd, Subiaco
Craig, Aubrey J, 164 Coogee st, Mt. Hw
Craig, B M, Castle htl, York
Craig, Chas M, sec Rds Bd, Menzies
Craig, Chrstphr, 1 Bruce st, N Fremantle
Craig, Colin F, 49 Silas st, Plympton
Craig, Francis H, fettler, Armadale
Craig, Frnk, Yalbalgo stn & Maroonah stn, Carnarvon
Craig, Fredk, 26 Kent st, Vict Pk
Craig, G E, frmr, Kellerberrin
Craig, G H, acct, Albany
Craig, G S, part ownr Maroomah stn, Onslow
Craig, Geo, btmkr, 847 Albany rd, Vic Pk
Craig, Geo, 42 Galwey st, Leederville
Craig, Geo, Preston st, S Prth
Craig, H J, carrier, Broome Hill
Craig H J, Res Mag Court House, Henderson st, Fremantle
Craig Hy G, mxd bus, 193 Beaufort st, Perth

Craig, J, blksmth, Duke st, Plympton
Craig, J, frmr, Borden
Craig, J, orchdst, Pickering Brook
Craig, J, 6 Woodroyd st, Mt Law
Craig J H, 67 Fortescue st, E Fre
Craig, J P, 69 Merriwa st, Ned Park
Craig, Jas, 112 Chelmsford rd, Nth Perth
Craig, Jas, 44 Malcolm st, Fre
Craig, Jas, 7 Mignonette st, Nth Perth
Craig, Jas, 108 Quarry st, Fremantle
Craig Jno, 12 First av, S Perth
Craig, Jno, frt gwr, Walliston
Craig Jno, 162 Hampton rd, Bcnsfld
Craig, Jno, mgr Yalbalgo stn, Carnarvon
Craig, Jno S Salford st, Vic Park
Craig, Jno H, 149 Forrest st, Fre E
Craig, Jos, contr, Moora
Craig Capt Leslie, frmr, Dardanup
Craig, Mrs E J, 104 Coogee st, Mt Haw
Craig Mrs E M, 5 Clive rd, Mt Law
Craig Mrs Eva, 78 Marine par, Cottesloe
Craig, Mrs I, Hampden rd, Ned Pk
Craig Mrs R R, 20 Leake st, Pept Gro
Craig, Nat, Clayton est, Greenmount
Craig, Nurse B N, 117 King st, Plympton
Craig Robt, sandalwooder, Kanowna
Craig, Saml L, Bchboro rd, Beechboro
Craig, Stanley, med pract, 260 St Geo ter,
Craig, Stephen, 37 Woodroyd st, Mt Lawley
Craig T G, 46 Attfield st, Fre
Craig, Thos, Gordon st, Mullingar
Craig Thos R, 117 Broome st, H Hill
Craig, W, 10 Learoyd st, Mt Lawley
Craig W G, 58 Loftus st, Clrmnt
Craig, W G, 21 Mary st, Claremont
Craig Wm, 35 Market st, Fre
Craig, Wm, frmr, Brookton
Craig, Wm H, Wood st, Fre E
Craig, Wm J, 56 Loftus st, Claremont
Craig, Wm L, slpr cttr, Manjimup
Craig Wm W, frmr, Wongan Hills
Craig-Martin, Jno, 18 Arlington av, S Pth
Craigie, A, sail mkr, 573 Hay st, Pth
Craigie, A H, Albany
Craigie, Alex, Fremantle rd, Vic Park
Craigie, Andw E, 37 Keightley rd, Subi
Craigie, J, frmr, Erikin
Craigie Jack, Belmont Park
Craigie, R, frmr, Westfield
Craigie, T W, Albany
Craigs, Chambers, 24 High st, Fre
Craik & Ferguson, bkrs, 73 Vict
Craik Duncan, Third av, Mt Law
Craik, Duncan B, 104 Gldfd rd, Mylds
Craik, Gordon, Thirlmere rd, Mt Law
Craiks (1933) Ltd, furn mfrs, 868 Hay st, Perth
Crain, E C, frmr, Yandanooka
Crain, Wallis A, 8 Hardy st, Ned Park
Crake & Co, Edw, chemsts, Carnarvn
Crake, Aug, 34 Stirling hway, Cottesloe
Crake, Geo R, 2 Harvey st, Buck Hill
Crake, Robt J, Gill st, Buckland Hill
Cram, Arthr, Brighton st, Cott
Cram, Jno, 74 Hanbury st, Kalg
Cram Percy G, inspctr Agric Bk, Bruce Rock
Cramer, A, frmr, Kelmscott
Cramer, Jno C, frmr, Waroona
Cramer, Mrs Julia A, 52 Alma rd, N Pth
Cramer, W L, sddlr, Pt Hedland
Crammond Frank, bkr, Moora
Cramond Arth, 178 Subi rd, Subiaco
Cramond, Allyn, Gladstone rd, Bel Park
Cramond Jack, 19 Sydney st, Mt Haw
Cramp, Jno H, 58 Lyall st, Lmngtn Hghts
Crampton, A, frmr, Harvey
Crampton, Alfd, frmr, Burekup
Crampton, L, contr, Denmark
Crampton, L R, store, Gwalia; p, r Leonora
Crampton, Lewis, Burekup
Crampton, R, frmr, Uduc
Crampton, Reg, frmr, Harvey
Cranage, Jno, 178 Burt st, Bldr
Cranbrook Roads Rd, Cranbrook
Cranbrook F, blird mrkr, Katanning
Cranbrook Mrs E M, frtgro, Katanning
Crane, Capt A A, pilot, Albany
Crane, A H, blksmth, Boddington
Crane, A J, frmr, Hotham River
Crane, Alfd, 65 Aberdare rd, W Subi
Crane, Alfd C, 14 Ashburton st, Vict Pk
Crane, Arth, Yallame, Forrest Hill
Crane, F J, junr, frmr, Boddington
Crane, Fredk, frmr, Wandering
Crane, Fredk J, frmr, Boddington
Crane, Geo, The Terrace, Fremantle
Crane, Jno, frmr, Wandering
Crane, Miss F, 204 Colin st, Perth
Crane Mrs A M, 164 Ascot rd, Riverdle
Crane, Mrs M, Garrett rd, Bayswater
Crane, Norman H, frmr, Mt Barker
Crane, T C, frmr, Wandering
Crane W, mtr trimmer, 404 Murray st, Perth
Crane, W Arth, frmr, Mt Barker
Crane, W E, frmr, Nungarin
Crane, W H, Yallamee, Forrest Hill
Cranfield, H P, mgr Co-op Co Ltd, Dalwallinu
Cranfield Miss R A, frock shop, 830 Hay st, Perth
Cranfield T, 157 Edwd st, E Perth
Cranfield Thos, 147 Kensington st, E Pth
Cranley, F M, Wembley Htl, 344 Cambridge st, W Ldvlle
Crannage, Mrs Eliz, 28 Wvrly st, Subi
Cranny J, 261 Swanbourne st, Fre
Cranston C G, mxd bus, 44 Shakespeare st, Mt Haw
Cranston, Jas, 2 Cullen st, Subiaco W
Cranston, Jno, 17 Charlotte st, Pic
Cranston Miss, 51 Lindsay st, Perth
Cranston V A, 23 Walter st, E Fre
Cranstown Jack C, 62 Kalgoorlie st, Mt Haw
Cranswick, Mrs E J, 191 Charles st, Perth
Cranwell, Ern, 14 Carlton st, Ldvlle
Cranwell W R, 73 Cowle st, Perth
Crapella, L, frtr & frmr, Kojonup
Crapella Luis fmr Boscabel
Crapp, Edwd, 91 Coogee st, Mt Hawthorn
Crapp Mrs Priscilla A, 69 Carr st, W Perth
Crapps, Fredk G, 2 Prospect Pl, Perth
Craske, —, mtr mech, Dalwallinu
Craston Wm E, 105 Wilson st, Kalg
Craven, Burleigh Ltd, J, 679 Hay st, Perth
Craven's Kodak Supplies, Barrack st, Perth
Craven's Pharmacy, 609 Hay st, Perth
Craven's Soda Fountain Dept, Barrack st, Perth
Craven, Enoch, 25 Hampshire st, Vic Pk
Craven, Har G, 505 Edmund st, B'field
Craven, Mrs N S, 36 Qn's cres, Mt Law
Craven, R A, overseer, Milewa
Craven, Robt Jos, 26 Samson st, B'field
Cravin, J, miner, Westonia
Crawcour, I, mgr Town and Country Emp Agcy, 713 Hay st, Perth
Crawcour M, barrister & solicitor, 8 Esplanade, Perth
Crawcour, Morris, Victoria av, Clrmnt
Crawford Bros, Eudamullah Stn, Gascoyne Junction
Crawford Bros, A and L, pstrists, Tabba Tabba Stn, Pt Hedland
Crawford, Alex, 27 York st, S Perth
Crawford, Algernon, frmr, Milroy, Brookton
Crawford, Andw W, Hawkstone st, Cott
Crawford C H, 224 Rokeby rd, Subi
Crawford, Dvd, 89 Zebina st, Nrwd
Crawford E, drymn, 12 Bourke st, Ldrvle
Crawford F L, ppr Davis, Hankinson & Co, 517 Hay st, Subi
Crawford, Francis G, frmr, York
Crawford, Fredk L, 121 Gloster st, Subi
Crawford Geo, 371 Beauford st, H Hill
Crawford, Geo, frmr, Tenterden
Crawford, Geo H, fuel, Armadale
Crawford, H, 5 Lillian st, Cottesloe
Crawford Har, 85 Loftus st, Ldrvle
Crawford, Hy, frmr, Tambellup
Crawford, Rev Hy C (Cong), 67 Raglan rd, N Perth
Crawford, Hugh, Alexander rd, Bel Pk
Crawford, J, baker, Muntadgin
Crawford J D, 84 Oats st, Vic Park
Crawford, J G, mgr Davis, Hankinson & Co, Carnarvon
Crawford Jack, tob, 232 Carr st, Ldrvle
Crawford, Jas, caretkr, High st, Fre E
Crawford, Jas, 13 Irvine st, Pep Gro
Crawford, Jas, 4 Strathcona st, Perth
Crawford, Jas M, mine ownr & stre, Carbine
Crawford Jas S, Monk st, S Perth
Crawford, Miss, 37 York st, Nth Perth
Crawford, Miss E, 9 McClim av, Daglish
Crawford, Miss J, Pt Walter rd, Bicton
Crawford Miss W L, 184 Carr st, Ldville
Crawford, Mrs Eliz, 57 Harborne st, Wembley Park
Crawford, Mrs F A, 17 Woodroyd st, Mt Law
Crawford, Mrs Ida M, 11 John st, Perth
Crawford, Mrs M, 17 Queen Victoria st, Fre
Crawford, Mrs M, 196 Macdonald st, Klg
Crawford, Mrs Mary A, ldghse, 316 Beaufort st, Perth
Crawford, Mrs R, Langsford st, Clrmnt
Crawford, Mrs Violet, 537 Nestle st, Pth
Crawford, Regnld, 5 Chamberlain st, Lederville
Crawford, Richd, mxd bus, 257 Oxford st, Ldvlle
Crawford, Robt J W, Westbury cr, Bicton
Crawford, Robt L S, J.P., fmr, Brktn
Crawford, R S, pstrist, Youanmi
Crawford, S H, Kondinin
Crawford, S H, dairyman, Kondinin
Crawford, Saml, frmr, Yollidilly, Quellington
Crawford, Saml J, fmr, York
Crawford Thos R, 136 Havelock st, Pth
Crawford, Wm, bdg, 316 Beaufrt st, Pth
Crawford W, 137 Fifth av, Mt Lawley
Crawford W S, 12 Bourke st, Ldrvle
Crawford, Wm M, comsn agt, Brookton
Crawley Bay Tea Rms (off) Crawley Pk Estate, Ned Park
Crawley Frank, 14 Marita rd, Clrmnt
Crawley Mrs M, 28 Knutsford st, N Prth
Crawshaw Watson, frmr, Jandakot
Cray, C, confr, 168 Canning rd, Richmond
Crayfourd Mrs J E, 84 Coghlan rd, Subi
Craymer, Percy A, Harvey st, Buck Hill
Crayton, Wm, 42 North ter, Bldr
Craze, Jas K, 118 Central av, Maylands
Craze, Mrs Annie M, 104 Alma rd, N Pth
Craze W A, Scaddan
Craze W J, 70 Forrest st, Cott
Creagan Mrs W, Hulbert st, Sth Fre
Creagh Bros Ltd (RL and RB), frmrs, Nungarin
Creagh Bros, fmrs, Kwelkan
Creagh A, 154 Hampden rd, Ndlnds
Creagh H J, 5 Moongate st, Vict Pk
Creagh, Harold, frmr, Kwelkan
Creagh, Mrs S, 12 King Geo st, Vict Prk
Creagh, R B, JP, frmr, Nungarin
Cream, A A T, frmr, Eradu
Cream Frncs D, frmr, Mullewa
Cream H, 41 East st, Mt Haw
Cream, Ray, Cobra stn, Gascoyne Jctn
Crease, Alexr, 30 St Leonds av, Ldrvlle
Crease, Fredk J, pntr, St Leon st, Cott B
Creber, Fred, frmr, Arthur River
Creech Wm T B, 225 Cambridge st, Lville
Creed Pty Ltd G W P, 99 Wm st, Pth
Creed, Alfd T, 8 Peel st, Gldfd
Creed, Earl, 81 Harborne st, W Ldrvle
Creed, H J, mgr, Bk NSW, 36 High st, Fremantle
Creed, J W, mgr, Co-op Cash Stores, 44 Burt st, Bldr
Creed, Mrs Annie, 48 Moran st, Boulder
Creed J W, 54 Moran st, Bldr
Creedon, Denis, frmr, Walgoolan
Creedon, J, 14 Croesus st, Kalg
Creedon, Jeremiah, pstrist, Bulong
Creedon, Jno, 2 Prowse st, W Perth
Creedon, Sister M, msnry, Broome
Creedon P, btmkr, Gnowangerup
Creedy, Clarence, 75 Evans st, Subi W
Creek, Petersen & Co, soft gds mchts, 766 Hay st, Perth
Creek, V R, 79 Clifton st, Ned Park
Creek, Wm, store, Dwellingup, No 2 State Mill
Creek Wm H, frmr, Corrigin
Creenaune, Mrs Mary, 118 St Leonards av, Leederville
Creeper, Cecil H, 171 Barker rd, Subi
Creeper, Jos, 236 Mary st, B'field
Creeper, Percvl, 114 Third av, Mt Law
Creer, Phibbs, 32 Leviathan st, Bldr Cty
Creeth Misses H & M, 27 Outram st, Perth
Creeth, Francis B, Avonmore ter, Cott
Creeves, Albt C, elect fitter, Geo st, Bnbury
Cregson, Alvera W, 20 Hickory st, S Fre
Creigh, G Grant, frmr, Kirup
Creighton, Geo F, 1 Eliz st, Nth Perth
Creighton, J, 90 Hubble st, Plympton
Creighton J, 141 Tenth av, Mylnds
Creighton, W, 17 Woodbdge ter, Mid Jctn
Crellin, A M, frmr, Quairading
Crellin, C, frmr, Scotsdale
Crellin, C H, frmr, Denmark
Crellin, J R, mgr Bk N.S.W., 42 Helena st, Mid Jctn
Crellin, Jas R, 22 Viveash rd, Mid Jctn
Crellin, Miss M, dancing, 5 Bateman st, Fremantle
Crellin, Oliver H, Baker av, Prth
Crellin, Percvl, 5 Bateman st, Fre
Crellin, Waltr H, South st, Fre
Cremorne Arcade, off 576 Hay st, Prth
Cremorne Chambers, Hay st, Perth
Cremorne Hairdressing Saloon, off 576 Hay st, Perth
Crerar W S, 229 Hensman rd, Subi
Crescent Gold Mines Ltd, mining co, 321 Murray st, Perth

Cresco Fertilisers (W A) Ltd, Rly par, Bayswater; & 188 St Geo ter, Perth
Cressall, Hy W, Balcatta rd, Osb Pk
Cress Thos, 8 Douglas st, Fre
Cressey Jno, 11 Broome st, H Hill
Cressy, Mrs E, hrdrssr, tob & blird sain, 343 Hay st, Perth
Cresswell, Herbt A, 17 Broome st, Cott
Cresswell, Leon, 42 Barnfield rd, Clrmnt
Cresswell Mrs E M, 21 Hamilton st, Sub
Cresswell, Wal, 6 Griver st, Cott
Cressy —, 557 High st, E Fremantle
Crew, Cecil A, 22 Eliz st, S Perth
Creswell, S, bldr, Wagin
Crew Miss Gertrude, 21 Rose st, S Prth
Crew Wltr Jos, 230 Berwick st, Vict Pk
Crewe & Sons, wheelwrights & bldrs, iron-works, 307 Fitzgerald st, Perth
Crewe, Jack, 180 Vincent st, N Perth
Crews, Cecil A, 147 Coogee st, Mt Haw
Crews, Fredk A, Paroo Stn, Mee-katharra (offce, Wm st, Prth)
Crews, Fred A, 107 Outram st, Perth
Crews Regd D, 64 Teague st, Vict Pk
Cribb, A L, metallurgist, Lake View & Star Lse, Bldr S S
Cribb, Arth H, 67 Ward st, Piccadilly
Cribb H, 33 Normanby st, Mylands
Cribb, Reg M, 80 Bagot rd, Subi
Cribb, Vernon H, 30 Collins st, Pic
Crichton W N, 11 Wentworth st, Cott
Crick, Chas, 77 King st, Bldr
Crick, Edwd, prosptr, Mt Magnet
Crick J Edwd, miner, Mt Magnet
Crick, Mrs A, 77 King st, Boulder
Criddle Bros, fmrs, Dindiloa
Criddle Bros, Roslyn Farm
Criddle, —, 35 Normanby st, Maylands
Criddle, Albt G, pltry dlr, Dongarra
Criddle, Alf, fmr, Dindiloa
Criddle, Alfd, fmr, Naraling
Criddle Arth, fmr, Naraling
Criddle, B M, hair spclst, 399 Wlington st, Perth
Criddle, Clarence, 11 Bayley st, Mid Jctn
Criddle Dvd, fmr, Naraling
Criddle, Forrest, 22 Henry st, Subi W
Criddle, Glen, 35 Margaret st, Mid Junct
Criddle, H, fmr, Sth Yuna, Whelarra
Criddle, J T, fmr, Walkaway
Criddle, Jas A, bdghse, Mullewa
Criddle, Jos, rrmr, Mullewa
Criddle, Syd, blksmth & fmr, Naraling
Criddle, Thos, sheep fmr, Georgina
Criddle, Vincent, fmr, Walkaway
Criddle, Wltr, fmr, Geraldton
Criddle, Wltr B, carter, Naraling
Criddle, Wm, fmr, S Greenbushes
Criddle, Wm E, fmr, Walkaway
Cridge Mrs Rhoda, 184 Sixth av, Mylnds
Cridland Arth B, Carey st, Bunbury
Cridland, Geo, Gibson st, S Bunbury
Cridland, Geo, 235 Hampton rd, S Fre
Cridland G, 44 King Wm st, S Fre
Cridland Hy W, Gibson st, S Bunbury
Cridland, Mrs E, Gibson st, Bunbury
Cridland Mrs Sarah, Dumbleyung
Cridland, Rory J, Dumbleyung
Cridle, Levis, 9 Bayley st, Mid Jctn
Crighton Mrs M A, apts, 255 St Geo ter, Perth
Criminal Investigation Dept, Marine ter,
Crimmins, J, 91 The Esplanade, S Perth
Crimmins Jas, 46 Moran st, Boulder
Crimp, B S, Hydraulic Engr Water Supply, St Geo ter, Perth
Cringle Har, 55 West par, E Perth
Cripps Bros, (Chas T & Ern J) frmrs, Mumby
Cripps, Geo, store, 148 Loftus st, Ldvlle
Cripps, W R, Ditcham st, Cott
Crisford Geo, 129 Parry st, E Perth
Crisford, Wltr, 391 Oxford st, Mt Haw
Crisp Albt E, J.P., Wheatley st, Gosnells
Crisp, Clement, 20 Frank st, Kalg
Crisp, G, hrdsr, Gnowangerup
Crisp, J R, Broken Hill Htl, 314 Albany rd, Vict Pk
Crisp Jno C, 5 Bruce st, Ned Pk
Crisp J C, 49 Tareena st, Ndlnds
Crisp, Jno H, 9 Brown st, Subi
Crisp Jno H, 50 The Avenue, Ned Pk
Crisp, Jno W, Tareena st, Ned Park
Crisp J, 24 Clieveden st, N Perth
Crisp, Mrs L, 51 Dwyer st, Bldr
Crisp, Mrs Margt I, 61 Cheetham st, Kalg
Crisp, Mrs Mary, fancy goods, 260 Hannan st, Kalgoorlie
Crisp R H, med pract, 205 St Geo ter, Perth
Crisp, S, acct Union Bk, Beverley
Crispe & Piper, fuel mchts, 101 Forrest st, Kalg
Crispin Arth, 82 Armagh st, Vic Pk
Crispin T E, Kimberley st, Blmnt Park
Crist, Constantine, 56 Lake st, Perth
Critch & Co Ltd F, wool & skin mchts, 8 Essex st, Fre
Critch Francis J C, Petra st, Plympton
Critch, Ivan, Portend st, Ned Pk
Critchley, A, frmr, Newdegate
Critchley, Geo H, 121 First av, Mt Law
Critchley, Geo H, mtr gar, 764 Beaufort st, Mt Lawley
Critchley Hy Geo, Fifth av, Maylands
Critchley, Miss F, 97 Smith st, H Hill
Critchley, Philip F, 5 Rankin rd, Sub W
Crittell, Mrs A, 91 Walcott st, N Perth
Croasdale, Mrs P, Allan st, S Perth
Croasdale Thos, 40 State st, Vict Pk
Croatin, Slavn Soc, 3 Moran st, Bldr
Crock, Geo, 161 Loftus st, Ldvlle
Crock, Geo E, 161 Loftus st, Ldrvle
Crock, Miss V E, 25 Albert st, N Prth
Crock, Vernon, 4 Flinders st, Mt Haw
Crocker, A J, carrier, Merredin
Crocker, A S, frmr, Bridgetown
Crocker, Hector, 23 Piccadilly st, Picc
Crocker, Jas H, 8 Holland st, E Fre
Crocker, Mrs C E, 30 Mount st, Perth
Crockett, Alec, 52 Cheriton st, E Pth
Crockett, Frnk, 5 Lnsdwne st, Jlmnt
Crockett, Jno, 57 Thompson rd, Nth Fremantle
Crockett Mrs J, 22 John st, N Fre
Crockett Mrs J, 53 King st, E Fre
Crockett, Robt, 207 Attfield st, S Fre
Crockett, Syd C, 9 Church st, Fre
Crockett, Wm, 40 Charles st, S Fre
Crockford, Chas, electrn, 795 Beaufort st, Mt Lawley
Crockford, Mrs Mary A, 800 Beaufort st, Mt Lawley
Crocos, H, tchr, Mt Kokeby
Crocos H T, 20 Jersey st, Jolimont
Crocos, Mrs P, ref rms, 318 William st, Perth
Croesus Sth G M Ltd, Hannan st, Kalg
Croft A, frmr, Moora
Croft, A, plmbr, 337 Wlgtn st, Perth
Croft, Alf T, 15 Park rd, Mt Law
Croft Cecil, 18 Brighton st, Cott
Croft, Chas, Salisbury rd, Bayswater
Croft, F W, frmr, Group 58, Denmark
Croft, Fredk G, 608 Ncstle st, Ldrvle
Croft Jas, 49 Stuart st, Mylnds
Croft Jos W J, 20 Hardy st, Ned Pk
Croft Mrs M, 154 Pier st, E Perth
Croft, Percy, 9 Leake st, Nth Perth
Croft, Wm R, 16 Ford st, Mid Jnctn
Crofts, Arthur, 15 James st, Fre
Crofts, Bert, 5 Leslie st, Nrwd
Crofts Har R, 7 Gerard st, Vic Pk
Crofts, Nichls J, 35 Guildford rd, Mt Law
Crofts, R, 4 Keane st, Mid Jnctn
Crofts, W R, frmr, Margaret River
Crogan Mrs M, 5 St Leonard's av, Ldvle
Crokan, Thos, frmr, Hamel
Crokan, T, jnr, frmr, Hamel
Croker L E, 57 Pdgtn st, N Perth
Croker Mrs M, 187 Seventh av, Mylnds
Croll W H, 101 Mary st, Bcnsfld
Croll, Jas A, Norwood rd, Bel Park
Croly, Mrs P, 24 Blencowe st, Ldrvle
Crombie, Alan Lindon, frmr, Mukinbudin
Crombie, Dvd, frmr, Manjimup
Crombie Ern, 16 Nelson st, Sth Fre
Crombie, J, frmr, Bilbarin
Crombie, J J, frmr, Grp 127, Hester
Crombie P, uphlstr & mtr repr, 3 Sth ter, Fremantle
Crombie, Ptr, Forrest st, Palmyra
Cromie, David, 39 Cargill st, Vict Park
Crommelin Har W, 78 Tyrell st, Ned Pk
Crommelin, Reg, 21 Ord st, Perth
Crommerlin, Mrs M, 26 Vict av, Clmnt
Crompton Jno A, 19a Lane st, Bldr
Crompton, Les T, 38 Cheetham st, Kalg
Crompton Wm, 50 Kinnimont av, Ned Park
Crompton, Wm M, Bruce st, Ndlnds Pk
Cromwell, Albt E, Martha st, B'field
Cromwell, Miss E, Healey st, Bcnsfld
Cronin, Clem, Glencoe
Cronin David, 113 Ascot rd, Vic Pk
Cronin, E, frmr, Wagin
Cronin Edwd, frmr, Nippering
Cronin, Edwin, Dumbleyung
Cronin, Edwin, Glencoe
Cronin, Frank, Glencoe
Cronin, Geo, frmr, Dumbleyung
Cronin, Geo, frmr, Nippering
Cronin, Geo F, frmr, Wagin
Cronin, Hy P, frm mgr, Nyabing
Cronin, J, 122 Mounts Bay rd, Perth
Cronin J, 22 Howard st, Fre
Cronin, Jno, frmr, Corrigin
Cronin, Jno, frmr, Nippering
Cronin, Jno, 122 Mounts Bay rd, Pth
Cronin, Jno, jun, frmr, Nippering
Cronin, Jno, sen, frmr, Wagin
Cronin, Jno P, frmr, Wagin
Cronin Michael, 24 Clancy st, Boulder
Cronin, Mrs E, dressmkr & drpr, 178 South ter, Fre
Cromin, W P, agt, Trayning
Cronin, W V, frmr, Wagin
Cronk, Edwn, 40 McMillan st, Vict Pk
Cronshaw, Jas C, 32 John st, Cottesloe
Crook A F, 47 Waddell st, Bicton
Crook, Chas H, 53 Mandurah rd, S Fre
Crook C H, 116 Queen Vic st, Fre
Crook, E, frmr, Nukarni
Crook, J, grzr, Jingalup
Crook, Jno, tbcnst & hrdrsr, 146 Cambridge st, Ldrvle
Crook Mrs Emma, 105 Shakespeare st, Mt Haw
Crook Mrs M, 74 St Leonards ave, Ldvle
Crook Mrs M, tea rms & confr, 31 Rly par, Mt Lawley
Crook Mrs R, 34 Ferguson st, Mylands
Crook, Reg, hrdrsr & tob, 277 Gldfd rd, Maylands
Crook, Thos H, 13 Bracks st, N Fre
Crook, Wm, carrier, 64 Robinson av, Prth
Crooks & Brooker Ltd, agts & irnmgrs, Geraldton & Wiluna
Crooks, A W, acct, A.M.P. Bldgs, Wm st, Perth
Crooks, Albt W, 37 Victoria av, Clrmnt
Crooks F L, 82 Victoria st, Bcklnd Hill
Crooks H, Forrest rd, Hmltn Hill
Crooks, Harvey A, frmr, Babakin
Crooks Jas junr, 25 Coode st, Mt Law
Crooks, Jas, senr, 79 Central av, Mylnds
Crooks, Miss F, mus tchr, 79 Central av, Maylands
Crooks Mrs D, Wanneroo rd, Osb Pk
Crooks R, electrn, 663 Beaufort st, Mt Lawley
Crooks, Robt, Hamilton st, Queen's Pk
Croome Mrs Chas, 31 Lindsay st, Perth
Croome, Mrs I, ladies' tlr, 2 Angove st, N Perth
Cropper, H J, 21 Kingston av, Perth
Cropper, Harold, 622 Newcastle st, Ldvlle
Cropper, Har, 69 Flinders st, Mt Haw
Cropper, Hy J, 27 Colombo st, Vict Pk
Crorkan, Thos, frmr, Waroona
Crosbie L B, 13 Hampden st, S Perth
Crosbie, Robt, 40 Clotilde st, Mt Law
Crosbie, W R, Bndry rd, Mid Junctn
Crosbie, W R, 92 Boundary rd, Mid Jctn
Crosby and Co Pty Ltd, Wm, mchts and shpg agts, 162 St Geo ter, Perth
Crosby, J, contr, Cranbrook
Crosby, Reg, frmr, Glencoe
Crosby, Mark, 149 Angelo st, S Perth
Crosby, Mrs Georgina, 288 Newcastle st, Perth
Crosby, Wm S, frmr, Tambellup
Croseland, Edwd, confr, 525 Murray st, Prth
Crosley, Saml, clk, Kurrawang
Cross & Mattinson, Misses, mxd bus, Beaufort st, Maylands
Cross Road Serv Stn, Brisb st, E Perth
Cross, A, frmr, Walebing
Cross Albt, 71 Stuart st, Mylnds
Cross A C, 280 Hammersley rd, Subi
Cross, Albt C, 70 Guildford rd, Mt Law
Cross, Albt J, Broad Arrow rd, Kalg
Cross, Arth E, 227 Park st, Subi
Cross, Chas, ppr Alexandra Bllrds Stn, 276 Albany rd, Victoria Pk
Cross, Chas, Salisbury st, Bayswater
Cross, Chas, 26 McMaster st, Vict Pk
Cross, Chas (States Press Agcy), 7 Barrack st, Prth
Cross David A, frmr, Quindalup
Cross Edwd, 4 Harrow st, Mylnds
Cross, Ern D, frmr, Kunjin
Cross Ernest W, 123 Angore st, N Perth
Cross F E, 15 Violet grove, Subi
Cross, Fredk G, carr, 177 York st, Subi
Cross, Frdk G, labr (Hill View), Karridale
Cross, Fredk T, 53 Rookwood st, Mt Haw
Cross, G, phtgrphr, Busselton
Cross, Geo, junr, Sharks Bay
Cross, Geo E, 57 Stuart st, Mylnds
Cross Gordon Vigin, Kelmscott
Cross Harry W, grcr, 25 Princess rd, Claremont
Cross Hy A, 20 Joseph st, W Ldville
Cross, J, fruit grwr, Argyle
Cross J C, 38 Sewell st, E Fre
Cross, Jas, JP, frmr & grzr (Wagerinup), Karridale
Cross, Jno, 71 Canning rd, E Fre
Cross, Jno, frmr, Mukinbudin
Cross, Jno P, frmr, Kunjin
Cross J R, 17 Hawkestone st, Cott
Cross, Jos E, 19 Vine st, N Perth
Cross L, 29 Russell st, Fre

Cross, Matth, 29 Harold st, Highgate Hill
Cross Mrs, 21 Vine st, N Perth
Cross Mrs A E, 76 Philip rd, Clrmnt
Cross, Mrs Alice, 55 Harvest rd, N Fre
Cross, Mrs C, 40 Rockton rd, Clrmnt
Cross Mrs E, 72 Quarry st, Fre
Cross, Mrs E F, frtr, Busselton
Cross, Mrs Emily, 33 Suburban rd, S Perth
Cross, Mrs E H, 127 Townshend rd, Subi
Cross Mrs F C, 27 Margaret st, Cott
Cross Mrs H, 55 Bagot rd, Subi
Cross, Mrs M, 37 Victoria st, Perth
Cross, Mrs Mary, 18 Kingston av, Perth
Cross, Normn J, 174 Cambridge st, W Ldvlle
Cross, Parnell, acct, Ora Banda
Cross, Percy, frmr, Corrigin
Cross, Phil, Wm st, Cannington E
Cross, R, frmr, Gabalong
Cross, R G, carrier, Wagin
Cross, R H, dntst, 111 Cambridge st, Leederville
Cross, Richd F, 11 Burt st, Cott
Cross Richd H, 54 Peers st, Pic
Cross Robt W, 22 Park st, Subi
Cross Thos, 27 Byswtr rd, Byswtr
Cross Thos, 11 Russell st, Fre
Cross, Wm, frmr, Newbicup
Cross Wm, 37 Fremantle rd, Vic Pk
Cross, Wm R, Gibson st, S Bnbry
Crossan, Hugh, Swan st, Osborne Pk
Crosse Mrs E G, 68 Sixth av, Maylands
Crosse, Patk, 74 Norfolk st, N Perth
Crosse P J, 363 Ftzgrld st, N Perth
Crossett, J, 3 Hooper st, Perth
Crossing, N, dntst, Albany
Crossland & Hardy, surveyors, 63 St Geo ter, Perth
Crossland, Herbt, 17 Caddy av, Ldrvle
Crossland J W, 174 Mary st, Bcnsfld
Crossley, contr & bldr, Darlington
Crossley, Adj (S A), 17 Smith st, Hgte Hill
Crossley E, contr & bldr, Darlington
Crossley, Frdk J, 23 Charlotte st, Pic
Crossley, Herbt G, 67 Aberdare rd, Subi West
Crossley, Joshua, 26 Paknhm st, Norwd
Crossley Milton, Group 18, Wirring
Crossley, Miss R, 386 Beaufort st, H Hill
Crossley, Mrs M E, bdghse, Albany
Crossley R, 30 Helena st, Gldfrd
Crossley, Ralph, 138 Hensman rd, Subi
Crossling, Wm, 43 Glyde st, Plympton
Crossman Allan R, Dumbleyung
Crossman F M, Carbine st, Blmnt Pk
Crosswell Ernst, 33 Griver st, Cott
Crosswell, Herbt, A, Hunt st, Montana
Crothers, A E, contr, Geraldton
Crotty, Harry, 22 Padbury ter, Mid Junct
Crouch Alfd, Powell st, Osborne Pk
Crouch, Arth T, acct, Katanning
Crouch, Frank, frmr (Quaten) York
Crouch Chas H, 12 Irvine st, Pept Gr
Crouch, Lawrence R, frmr, Bruce Rock
Crouch Mrs, 5 Strathcona st, Perth
Crouch, Mrs A M, 38 May st, Plympton
Crouch, Mrs Edith, 36 Clotilde st, Mt Lawley
Crouch, Mrs M A, Irvine st, Pep Gro
Crouch, Robt, Fifth av, Chester Pk, Beaconsfield
Crouch, W S, chemist, Merredin
Crouch, Wm, 59 Basinghall st, Vic Pk
Croucher Fredk E, George st, Maylands
Croucher, Fred E, South cres, Bayswater
Crouchley, Jas W, caretaker Ch South ter, Fremantle
Crow —, 38 Redfern st, N Perth
Crow, Rev Alex (Pres), Darlington
Crow, Chris J, 121 Wittenoom st, Bldr
Crow, Edw, 12 Eliz st, N Fre
Crow Geo (Clayton Est), Greenmount
Crow J, const, 3 Garden st, Clrmnt
Crow, J, frmr, Narembeen
Crow, Jno T, Adrian st, Palmyra
Crow, Jno T, 40 Wardie st, S Fre
Crow Miss M, Cook st, Ned Park
Crow, Mrs Emma, 34 Bruce st, N Fre
Crow Mrs Sarah, 41 Colin st, Perth
Crow R I, chmst, 155 Beaufort st, Prth
Crow, Robt I, 18 Storthes st, Mt Lawley
Crow, Wm, 47 King st, Plympton
Crowcher C, 62 East st, Mylnds
Crowd Bros, frmrs, Manjimup
Crowd, Geo, frmr, Bridgetown
Crowd, Mervyn, frmr, Bridgetown
Crowd Thos, frmr, Manjimup
Crowe, Geo, contr, Three Springs
Crowe, J, potato grwr, Kalgan
Crowe Jno, Fogerthorpe cres, Mylnds
Crowe, Patk R, 5 Tareena st, Ned Pk
Crowe, Temple J, 21a State st, Vict Pk
Crowe, Wm, 26 Roberts st, Kalgoorlie
Crowe Wm J I, 21 Wickham st, E Perth
Crowhurst Wm D, 24 Clifton st, Ned Pk
Crowley A J, 33 Clarence st, Hghte Hill
Crowley, Chas, aptmt Hse, 48 Lake st, Perth
Crowley, Jack, Winsdor st, East Perth
Crowley, Jas, 90 Rowland st, Subi
Crowley Mrs, 34 Tuam st, Vict Park
Crowley, Mrs M, orchdst, Donnybrook
Crowley, S, frmr, Marvel Loch
Crowley, Rev Thos (R C), 15 Mary st, Highgate Hill
Crown Cordial Fcty, 147 Dugan st, Kalg
Crown Dentl Co, 458 Ftzgrld st, N Perth
Crown Land Agency, Narrogin
Crown Law Dept, Supr Crt, Barrck st, P

CROWN SEPARATORS

(Macfarlane & Co. Ltd., Agents), 48 Murray St., Perth. Tels.: B 1438 & 3777. And at Northam.

Crowther A, 5 Pearse st, N Fre
Crowther, Alfd D, 963 Albany rd, Vict Pk
Crowther, Mrs D A, 6 Grant st, Cott
Crowther Mrs D A, Smeed ter, Byswtr
Crowther, R C, 45 Terrace rd, Gldfrd
Croxford, Albt E, Loch st, Mt Haw
Croxford F, 32 East st, Mt Haw
Croxford, Mrs L, mxd bus, 56 Edinboro st, Mt Haw
Croxford, Wltr, 65 Monmouth st, N Perth
Croxton, Fred, Rd Bd emp, Kalamunda
Croxton, Wm E, 31 Wellington st, Mylnds
Croydon Pstrl Co Ltd, 8 The Esplnde, Perth
Croyle & Rice Ltd, mrfs agts, 702 Hay st, Perth
Crozier Geo, frmr, Group 22, Margaret R
Crudace, W C R, baker, Salmon Guns
Crude Oil Tractor Traders Ltd, 5 Smythe rd, Subiaco
Cruden L G, 139 Richmond st, Ldville
Cruickshank Bros, mfrs agts, 11 Queen st, Perth
Cruickshank, Chas W, 4 Nicholson rd, Subi
Cruickshank, H, contr, Mahogany Ck
Cruickshank Mrs J, 79 Rupert st, Subi
Cruickshank N, tbcnst & hrdrssr, 151 Sth ter, Fremantle
Cruickshank N J, 250 Sth ter, Fre
Cruickshank, R S, lic surv, 14 Queen st, Perth
Cruickshank R, 115 Stubbs ter, Daglish
Cruickshanks, Archd, Main st, Osb Park
Cruikshank, A, frmr, Koorda
Cruikshank, Andw, 38 Rubt st, Vic Pk
Cruite, Jno, 123 Gooderich st, E Perth
Crump, A H, mtr wks, Leonora
Crump Geo H, Watson pl, Maylands
Crump, Geo N, Broadway, Ned Pk
Crump J H, 14 Webb st, Cott
Crump, Jas A, 25 Brassey st, Claremont
Crump, Jno, 304 James st, Perth
Crump, J F J, 16 Camberwell st, Vic Pk
Cruse Chas E, 37 Langham st, Ned Pk
Cruse J P, 109 Heytesbury rd, Subi
Cruse, W S, carrier, Westonia
Crutchett, A, 21 The Cres, Mid Jctn
Crutchett, Albt E, Chidlow st, Nrthm
Crutchett, Edgar (surveyor Gt Boulder G M Co Ltd), Boulder
Crukhett, Edgar G, 141 Macdonald st, Kalg
Crutchett H J, fmr, Kendenup
Crutchett I A, 5 Portland st, Nedlands
Crutchett Mrs K, 65 Thomas st, Subi
Crute, A J, fmr, Lowden
Crute, David H, Rathmines Est, Bnbry
Cdute, E A, frmr, Donnybrook
Crute, E A, fmr, Lowden
Crute, Jno, frmr, Benjaberring
Cruthers J W, bailiff court & elect reg, Court House, Henderson st, Fre
Cruthers, Jas W, 27 Anstey st, Claremnt
Cruttenden, Archie, 68 Watson st, Bssndn
Cruttenden E N, 7 Leura st, Ned Pk
Cruttenden, Leslie, Fourth ave, Bsndn
Crye, Jas R, frmr, Waroona
Cryer Chas, 96 McCourt st, Ldrville
Cryer Mrs M, 23 Alma st, Fre
Cryer Wltr, grocer, 273 Rokeby rd, Subi
Cryer, Wltr, 159 Heytesbury rd, Subi
Crystal Court Buffet & Tea Rooms, Wm st, Perth
Crystal Court Tennis Courts, Mounts Bay Rd, Perth
Crystal Jam Co Ltd, Rly par, Cannington East
Crystal Picture Theatre & Gardens, Wittenoom st, E Perth
Crystal Davd, 20 Nrth Bch rd, Mt Haw
Ctercteko, G D, tailor, 44a Pier st, East Perth; p.r., 168 Rly par, Leederville
Cuballing Roads Board, Cuballing
Cubbage, E N, Welshpool rd, Wattle Gr
Cubbage, Edwn M, Wattle Grove
Cubbage L W, btchr, 34 Anzac ter, Bassendean
Cubbage, Mrs R, 10 Marion st, Ldville
Cubbon, Jno S H, Group 24, Margaret
Cubitt, Arthur C G, 85 Victorjan ave, N Fre
Cuddihy's Mtr Garage, Albany
Cue Hospital, Cue
Cue Roads Board, Cue
Cuff Arthur H, frmr, Newdegate
Cuff, Jno, frmr, Arrino
Cuff Jno H, 66 Stirling hway, Bcklnd Hill
Cuff, Leslie, Pt Wltr rd, Bicton
Cuffe Edwd, 40 Broome st, Cott
Cugley, Albt J, 74 Vincent st, N Perth
Cuiss, Mrs E, 640 Beaufort st, H Hill
Cukela, U, Erikin
Cubbertson Thos, Stephen st, Queens Pk
Culbertson, W, 140 Crawford rd, Mylnds
Culhane, Jno, 21 Strickland st, Clrmnt
Cull R & F, radio drl, 153 Rokeby rd, Subi
Cull, C, fmr, Albany
Cull, Cornls, frmr, Armadale
Cull, Ernest, Guildford rd, Norwood
Cull, Ern, Leonora st, S Perth
Cull, I R, grcr, Albany
Cull, Leo F, 32 Davies st, Bcnsfld
Cull, M, farmer, Gledhow, Albany
Cull, Matthew, sexton, Albany
Cull, Mrs M, 341 Lord st, E Perth
Cull Victor, 51 View st, Nth Perth
Cullen & Co Ltd, L M, mchts & mfrs agts, 3 Howard st, Perth
Cullen, A E, med pract, Spencer st, Bunbury
Cullen, Alfd, fmr, Bridgetown
Cullen D, tchr, Cape st, Osborne Park
Cullen, Dick, 25 Rupert st, Subi
Cullen, Edwd, 123 Hubert st, Vict Prk
Cullen, Frnk, 92 Macdonald st, Kalg
Cullen, H De B, solr, Collie
Cullen Harry, 102 Coode st, S Perth
Cullen, Jas, dairymn, Kurrawang
Cullen, Jas, Blk Addr Pk es, Mid June
Cullen, Jno, 7 Kathleen av, Maylands
Cullen Jno, Ncastle rd, Middle Swan
Cullen L, Moorarie Stn, Meekatharra
Cullen, Lucias M, sr, 10 Venn st, Pepp Grove
Cullen M, frmr, Serpentine
Cullen, Mrs, frmr, Mardella
Cullen, Mrs A, 129 Parry st, E Perth
Cullen Mrs B, 26 Hilda st, Subi
Cullen, Mrs L, 3 Bindaring par, Clmnt
Cullen Mrs M G, apts, 314 Beaufort st, Perth
Cullen, Mrs Mabel G, 66 Wright st, H. Hill
Cullen, Mrs Mary, 140 Charles st, Perth
Cullen Paul, Sixth av, Maylands
Cullen, Saml, 136 Richmond st, Ldrvle
Cullen, W G H, mgr Bk NSW, Leonora
Cullen, Wlfd G, 94 Colin st, Perth
Cullen, Wm D, tchr, Agric School, Narrogin
Cullenane B, 21 Boundary rd, Mid Junct
Cullens, Jno, 3 Nicholson st, Ldrvle
Culler, Percy A, 15 Smith st, Clrmnt
Cullerton Frank, Geo st, Queen's Park
Cullerton, Jno, frmr, Kondut
Cullerton, Tod, frmr, Naralling
Culleton, F R, frmr, Billaricary
Culleton Mrs A, 73 McMillan st, Vic Pk
Culleton, N, grcr, Narrogin
Culley, E & A, confrs, 144 High st, Fre
Culley, Adolphus Wm, 11 Basington st, Victoria Pk
Culley, Edw E, Stuart st, Buckland Hill
Culley, Miss E A, tea rms, Attwell arc (off) Cantonment st, Fre
Culley Mrs Btrce, 21 Stokes st, Bcnsfld
Culley Mrs G V, 9 Waugh st, N Perth
Culley Ron, 20 Zenobia st, Palmyra
Cullifford, Miss E J, 20 Richardson st, Perth
Culligan Arth J, 33 Alday st, Vic Pk
Culligan W, gar & serv stn, 1106 Albany rd, Victoria Park
Cullinan J, frmr, Wyalcatchem
Cullinane, Miss M, Albany
Cullinane, Mrs A, bdghse, Wubin
Cullinane, Mrs A P, frmr, Meckering
Cullinane, Patk, frmr, Meckering
Cullinane, Vinct, frmr, Meckering
Cullinane, W, Albany
Cullinane, W P, frmr, Meckering
Culling, M W, frmr, Group 35, Peel Est

Cullingworth, W, orchdst, Kelmscott
Cullis, Geo, 13 Simper st, W Ldrvle
Cullity Timbers Ltd, tmbr mchts, 60 Tower st, Ldvlle
Cullity, M, dept of Agric, Balingup
Cullity, M, Agri advsr, St Geo ter, Perth
Cullity, Michl J, road contr, 53a East st, Fremantle
Cullity Michl P, 25 Bagot rd, Subi
Cullity, Thos, 49 Broadway, Ned Park
Culloton, W, ldghse, 12 Esp, Perth
Cully Fredk, frmr, Manjimup
Culmsee, Wm E, const, 44 Rly ter, Mt Lawley
Culpan, Arth, electn Pers G.M., Bldr S.S.
Culph, Robt, Queensbury st S Bunbury
Culver David, 54 Chester st, Sth Fre
Culver, Jas B, Livingstone st, Bensfld
Culver, Wm J, 148 King st, Plympton
Culverhouse C E, 19 Adderley st, Mt Claremont Est
Cumberland H J, 62 Mount st, Perth
Cumberland, V, Mindoolah Stn, Cue
Cumbers, J B, Pier st, Richmond

CUMING SMITH & MOUNT LYELL FARMERS' FERTILISERS LTD, Royal Insurance Buildings, 133 St George's ter, Perth. Tel. B 7137. (Bennett Perry, Director; V. B. Mursell, Secretary). Works: Bassendean, Bunbury, Fremantle & Geraldton.

Cuming Albt M, 22 Boreham st, Cott
Cuming Alfd, 16 Rosser st, Cott
Cuming, Jas J S, fmr, Korbel
Cuming, M A, 6 Outram st, Perth
Cuming, Mrs W, 6 Outram st, Perth
Cummerford. J, Cunderdin
Cummery Mrs E, 612 High st, Fre E
Cumming Miss E, mix bus, 20 Glyde st, Bcklnd Hill
Cumming & Smith, auctrs & est agts, 103 Burt st, Bldr
Cumming, Alex, fmr, Wagin
Cumming Beatrice, Wagin
Cumming, C J, stre & p.m., Damboring
Cumming Colin C, mix bus, 441 Newcastle st, Perth
Cumming, D, frmr, Group 33, Peel est
Cumming, F M, mfrs agt, 76 William st, Perth
Cumming, G, 95 Adelaide ter, E Perth
Cumming, Geo R, 43 Battle st, Buckland Hill
Cumming Jas L, 9 Labouchere rd, S Prth
Cumming J B, 26 Anzac rd, Mt Haw
Cumming Jno F, 35 Violet grove, Subi
Cumming, L, frmr, Damboring
Cumming M, 6 Frederick st, S Fre
Cumming, Mrk, Salisbury st, Bayswater
Cumming, Mrs Emily, 139 Martha st, Beaconsfield
Cumming, Mrs H L, 237 Roberts rd, Sub
Cumming Robt L A, 35 Violet gr, Subi
Cumming, Saml, 93 Glyde st, Plympton
Cumming, Stnly A G, Carrington st, Palmyra
Cumming, Wm, Grafton rd, Bayswater
Cummingham, Jno, 33 Lawler, st, Subi
Cummings, A E, frmr, Williams
Cummings C A, 94 Wms rd, Ned Pk
Cummings, D L, 6 Gallop st, Prth
Cummings, D, 54 Carnarvon st, Vic Pk
Cummings E C, 16 Elstree av, Mt Law
Cummings, G, Water Supt, Tammin
Cummings, G H, 102 Crnrvn st, Vic Pk
Cummings J E, 61 Vincent st, Clrmnt
Cummings, Harold, frmr, Youngs Siding
Cummings J H, frmr, Nenbicup
Cummings, Jno, Hastings, Bullfinch
Cummings, Jno, 118 Raglan rd, N Pth
Cummings, Jno W, fmr, Goomalling
Cummings Mrs F, 6 Caxton rd, Clrmnt
Cummings, Saml, 21 Malcolm st, Fre
Cummings, W, 7 McKenzie st, Mt Law
Cummings, Wm, Mundijong
Cummins, A H, dntst, 713 Hay st, Perth
Cummins, Ambrose, 110 Outram st, Pth
Cummins, Arth, 7 Violet Gr, Subi W
Cummins, Geo H, frmr, Bruce Rock
Cummins Chas C, 11 Clayton st, Bellevue
Cummins, Geo G, 49 Porter st, Kalg
Cummins Herbt J, 150 Joel ter, Nrwd

CUMMINS, JAMES H., J.P. (Managing Director Kalgoorlie Brewing & Ice Co. Ltd.), 86 Brookman St., Kalgoorlie. Tel., Kalg. 53.

Cummins, J H, mgr Kalg Brwng & Ice Co Ltd, 86 Brkmn st, Kalg
Cummins Jno, 66 The Avenue, Ndlnds
Cummins Miss A M, 4 Crawley av, Prth
Cummins, Robt, stnmstr, Onslow
Cummins, Thos, strekpr, Sandstone
Cumper E A, 7 Ruth st, Perth
Cumpston, L G, med pract, Dwellingup
Cumpston, Mrs A M, 16 Emerald st, Prth
Cumpston, R S, engrvr, 918 Hay st, Perth; p r, 31 Richardson st, Perth
Cumpston, T B, 79 Bay View ter, Clrmnt
Cunard Line (Austn Serv) Cwlth & Dom Line Ltd, Phillimore st, Fre
Cundall, Matilda, 18 Campbell st, Plc
Cunard White Star Ltd, 15 Wm st, Prth
Cunderdin Farmers Co-op Co Ltd, store, Cunderdin
Cundick, Albt, frmr, Kendenup
Cundill Jas, 13 Norton st, S Perth
Cundill Jno A, 3 Wordsworth st, Mullingar, Kalg
Cundy Wm E, frmr, Pingelly
Cunes F, frmr, Walkaway
Cunliffe, Robt H, 28 York st, Subi
Cunnane J, case fetry, Main st, Osb Pk
Cunnane Jas, Baden st, Osborne Park
Cunneen Mrs M F, 8 Elliott st, Subi
Cunneen Roger, 39 Olive st, Subi
Cunneen R P, 227 Barker rd, Subi
Cunning, Alf, pntr, Yarloop
Cunningham Bros, fmrs, Pingelly
Cunningham, John & Timothy, fmrs, Northampton
Cunningham A, Albany rd, Gsnls
Cunningham, A, btmkr, 12 South ter, Fre
Cunningham A, est agt, 458 Albany rd, Vic Pk
Cunningham, A E, frmr, Bullsbrook
Cunningham A H, 40 Rly st, Cott
Cunningham, A W, frmr, Group 33, Peel Est
Cunningham Alex, 7 Farley st, W Perth
Cunningham Alex, 5a Lichfield st, V Pk
Cunningham, Alf J, 37 Hovia ter, S Fre
Cunningham, Arthur J, fmr, Nangeenan
Cunningham, C J, frmr, Group 146, Capeldine
Cunningham, C H, 35 Helen st, Bellevue
Cunningham, Dave F, 181 Stirling st, E Perth
Cunningham Dvd R, 61 McMaster st, Vic Park
Cunningham, Denis, Sasse av, Mt Haw
Cunningham E, frmr, Bodallin
Cunningham E J, jewlr, 6 Alexander pl, Perth
Cunningham Ed J, 84 Broome st, H Hill
Cunningham, Francis, 18 Learoyd st, Mt Lawley
Cunningham, Fred A, View st, Victon
Cunningham, J, btmkr, 50 Stirling st, E Perth
Cunningham, J, fmr, Mullewa
Cunningham J, 29 Manchester st, Vic Pk
Cunningham, J K, pstmstr, Fitzroy Crssng
Cunningham, Jas, fmr, Darradup
Cunningham, Jas, MLA, Hon Mstr Wtr Sply, St Geo ter, Perth; p r 10 Coronation st, N Perth
Cunningham Jas, 16 Price st, Fre
Cunningham Jas, stkmn, Esperance
Cunningham J, btmkr, 62 Stone st, Perth
Cunningham, Jno, 41 Dane st, Vict Pk
Cunningham, Jno (J & T C), Northmptn
Cunningham, Jno C, 6 Kthln st, Cotts
Cunningham, Miss M, tchr mus, 58 First av, Mt Law
Cunningham Miss R, apts, 292 Wm st, Perth
Cunningham, Mrs, crtkr, Phillimore st, Fre
Cunningham, Mrs A, 23 Critn st, Ldrvle
Cunningham, Mrs E, 91 Hope st, Bcnsfld
Cunningham, Mrs F E, Mary st, H. Hill
Cunningham, Mrs F E, mix bus, 507 Beaufort st, H. Hill
Cunningham Mrs Fanny L, 18 Temple st, Vict Park
Cunningham, Mrs H, sm gds, 6 Boulder rd, Kalg
Cunningham Mrs J, 109 Eric st, Cott
Cunningham, Mrs Jessie, 38 Rosalie st, Subiaco W
Cunningham Mrs L, 243 Oxford st, Ldvlle
Cunningham, Mrs V, turkish baths, 11 Pier st, E Perth
Cunningham, Norbert M, 7 Richardson ave, Clrmnt
Cunningham, N A, Carrington st, S Pth

WISE'S DIRECTORIES
KNOWN THROUGHOUT
——THE WORLD——

Cunningham, P, brower, Geraldton
Cunningham, P, frmr, Bowgada
Cunningham, P V, frmr, Kondinin
Cunningham, Robt M, 62 Cambridge st, Leederville
Cunningham, Thos, 58 First av, Mt Law
Cunningham V, 25 Boreham st, Cott
Cunningham W A, Pingelly
Cunningham W F, 42 Wlngtn st, Perth
Cunningham W T, 19 Temple st, Vict Pk
Cunningham, Wm J, frmr, Darkan
Cunningham-Brown, Mrs R. (Scarboro Bch), Osb Pk
Cunninghame, Mrs M A, 57 Frncs st, P
Cunnold J Thos, 39 Hulbert st, S Fre
Cunnold, Oliver A, Rathmines
Cura, Louis, Kooyong rd, Belmont Pk
Curadale Mrs S A, 5 Delhi pl, Perth
Curator Intestate Est, Barrack st, Pth
Curedale, —, 670 Edmund st, Bcnsfld
Curedale Alfrd, 12 York st, Bcnsfld
Curedale, Alf C, mgr Goodwood Race Club, Burswood Island
Curedale, Alf E, ranger, Burswood Isld
Curedale G, 41 Stephen st, Bcnsfld
Curedale Hy, frmr, Dowerin
Curedale Mrs E, 94 Lilly st, S Fre
Curedale, Mrs M, 74 Palmerston st, Perth
Curedale, Mrs S A, 31 Agnes st, Bcnsfld
Curedale, Richd, Martha st, Bcnsfld
Curgenven H R, Victoria st, Bcklnd Hill
Curgenven, Harold P, Fifth av, Maylands
Curgenven, Bert, 152 Sixth ave, Mylnds
Curitis, Jas H R, 77 Peninsula rd, Mylnds
Curlewis, A C, acct, Geraldton
Curlewis Chas H, 15 Richardson st, S Perth
Curlewis, Edgar B, State Metrolgst, 62 Churchill av, Subi

CURLEWIS, G. C. (F.C.I.V.), Land, Financial and General Agent. Sworn Valuator, 145 Fitzgerald St., Northam. Tels.: 174 and 216.

Curlewis H Burnham, Govmnt Astron, Perth Ober, Malcolm st, Perth
Curlewis Harold B 84 Havelock st Perth
Curlewis, Mrs Ellen, 1 Lillian st, Cott
Curlewis Mrs L L, Darlington
Curley Edwd, 42 Chas st, Mid Jnctn
Curley, Jno, frmr, Dwellingup
Curnick, Jas H, 95a Terrace rd, Guildford
Curnow, Carlisle, Campbell st, Plc
Curnow, J, frmr, Darkan
Curnow, Jas H, 54 Butler st, Plc
Currall, Fredk T, 56 First av, Claremont
Currall H C, asst stnmstr, Rly st, Cott
Currall, Hy C, 9 Saladin st, Claremont
Curran, A, 46 Woodroyd st, Mt Lawley
Curran, Dennis, fmr, Jitarning
Curran, Dennis, strman, Wickepin
Curran, E, 19 Fourth av, Mt Lawley
Curran, Frank, 46 Charles st, S Fre
Curran Frank, 18 Jenkin st, S Fre
Curran, Frnk, 57 Leura st, Ned Park
Curran, Fredk, solr, Forrest pl, Perth
Curran, Fred, Park rd, Perth
Curran, Jos, Carrington st, Palmyra
Curran, K W, pstmstrss, Jitarning
Curran, Lawr, 46 Parry st, Fre
Curran, Miss Ethel, 9 Hooper st, Perth
Curran, Miss Nellie, 263 Beaufort st, Perth
Curran, P, teamster, Gum Creek
Curran, Patk, Wanneroo rd, Osb Pk
Curran, Thos, Bushby st, Mid Junc
Curran, Thos, 85 Stuart st, Maylands
Curran Thos, 102 York rd, Mid Jnctn
Curran, Wm J, 151 Central av, Maylands
Currell Linley W, 17 Janet st, Perth
Currell, Wm M, 4 North st, Swanbourne
Curren, Jas, 94 First av, Mt Law
Currer, Mrs L D, Albany
Currey, Mrs C E, mix bus, 459 Newcastle st, Perth
Currey, Robt B H, Margaret River
Currie & Co, D K, shipg & fordg agts, 45 Cliff st, Fre
Currie, Albt, Geraldton
Currie, Andrw, ppd City Leadlight Co, M'ts, Bay rd, Perth
Currie, D J, frmr, Kwolyin
Currie, Dvd, 39 Salisbury av, S Perth
Currie, Don, 12 Darling st, S Perth
Currie, F, frmr, Bridgetown
Currie, Francis, fmr, Benger
Currie H C, 441 Rly rd, Subiaco
Currie, J, mgr, Elect Light Stn, Geraldtn
Currie J H, 172 Stirling hway, Clrmnt
Currie Jas, 25 Matlock st, Mt Haw
Currie, Jno, 61 Bruce st, Ned Park
Currie, Jno, 256 Charles st, Nth Perth

Currie Jno, Rly pde, Queens Pk
Currie, Jno H, pumping stn, Merredin
Currie, Jno J, Yellow Aster htl & mine owner, Kathleen Valley
Currie, Laur, York st, N Pth
Currie, Mervyn T, 6 Mann st, Cott
Currie, Mrs, Fern st, Claremont
Currie Mrs C M, 14 Harbour rd, S Fre
Currie, Mrs E, 55 Hannan st, Kalg
Currie Mrs Jessie, 20 Albert st, Clrmnt
Currie, Mrs Mary, 20 Hickory st, S Fre
Currie, Mrs R, 5 Smith st, Clrmnt
Currie Mrs W, Attfield st, Mdgtn
Currie, Robt, Leicester st, Ldvlle
Currie W S, frmr, Burracoppin
Currie, Wm, mgr Gas Wks, Geraldton
Currie Wm F, 63 Loftus st, Ldville
Curro Fras, 30 Suffold st, Fre
Curruthers, T, Yandanooka
Curry & Taylor, bakery, 75 Samson st, Beaconsfield
Curry, Alfd Geo, electn, Angelo st, Sth P
Curry, Arth G, electrn, 350 Suburban rd, South Perth
Curry David, 48 Hubble st, E Fre
Curry, Fredk, 9 Yilgarn st, Bcnsfid
Curry, Mrs M E, 360 Suburban rd, South Perth
Curry, Robt N, 33 Lord st, E Prth
Curtain Wm, 77 Qn Vict st, Fre
Curtayne, Bernd, 16 Willis st, Buck Hill
Curteis, F A, frmr, Quindanning
Curthoys, Alfd G, 1315 Hay st, Perth
Curthoys Clive, York st, Sth Perth
Curtin, Chas C, hrdrsr & tbcnst, Albany rd, Vic Pk
Curtin Chas C, 31 Heytesbury rd, Subi
Curtin Danl J, 66 Rupert st, Subi
Curtin, Danl Jas, 203 Townshend rd, Subi
Curtin, F, hrdrsr, Norseman
Curtin Jas, 104 Tyrell st, Ned Pk
Curtin Jno, M.H.R., 24 Jarrad st, Cott
Curtin Mrs E, 24 Jarrad st, Cott
Curtin Mrs Julia, 11 Raglan rd, N Perth
Curtis, Chisholm & Co, sawmillers, Bedfordale
Curtis Ltd D, blk store, Egham st, V Pk
Curtis —, 81 Holland st, Ldville
Curtis —, frmr, Kulin
Curtis —, Milson st, S Perth
Curtis, A E, frmr, Pinjarra
Curtis, A G, frmr, Tenindewa
Curtis, A J, fmr, Busselton
Curtis, Rev A W (Eng), Coorow
Curtis, Albt W, 85 Harborne st, Wembley Park
Curtis Alfrd T, 68 East st, Mt Haw
Curtis, Alfd T, Nedlands Pk
Curtis, Alfd T, 44 Salisbury st, Subi
Curtis, Arch, mar stre, 205 South ter, & Grey st, Fre
Curtis, Archd, 8 Rutland av, Vict Prk
Curtis A S, cycle reprs, 7 Jas st, Prth
Curtis, Chas D, 14 Stirling rd, Clrmnt
Curtis, Don, Guildford rd, Belmont Pk
Curtis, Donald, Perth Glass Wks, off 217 Havelock st, Perth
Curtis, Don, Ascot rd, Vic Pk
Curtis, Edwin A L, 149 Chelmsford rd, North Perth
Curtis, Ern J, 19 Park st, Subiaco
Curtis F, prspctr, Cue
Curtis F, store, Brunswick Jnctn
Curtis F H, 1 Penton rd, Vic Park
Curtis, Frank, hrdsr, Narrogin
Curtis Geo, whlwrght, Pingelly
Curtis, H, frmr, Yandanooka
Curtis H E, 35 Hill st, E Perth
Curtis, H G, frmr, Busselton
Curtis, H G, frmr, Yallingup
Curtis, H H, 104 Moran st, Bldr
Curtis, Horace (C C & Co), Bedfordale
Curtis, Jno, carr, Laverton
Curtis, Jno, 40 Gloster st, Subi
Curtis J, 55 Normanby st, Mylnds
Curtis, Jno, 260 Pier st, E Perth
Curtis, Jno J, 93 North st, Swnbrne
Curtis, Jno T, 66 State st, Vict Park
Curtis, Leslie G, 32 Second ave, S Pth
Curtis Miss A G (Inlet Pk), Wonnerup
Curtis, Miss H F, 30 Beaufort st, Perth
Curtis Miss Phyllis, grer, 195 Beaufort st, Perth
Curtis Mrs A, 53 Fairfield st, Mt Haw
Curtis Mrs A, 162 N Bch rd, Mt Haw
Curtis Mrs B, aptmts, 1050 Hay st, Pth
Curtis Mrs E, 145 Central av, Mylnds
Curtis Mrs I, 30 Museum st, Perth
Curtis Mrs J, 4 Camberwell st, Vic Park
Curtis, Mrs J, strekpr, Kelmscott
Curtis, Mrs L, 157 Wittenoom st, Bldr
Curtis Mrs R J, 69 Outram st, W Perth
Curtis Mrs S, 64 Crawford rd, Mylnds
Curtis Philip W, 40 Brighton st, Cott
Curtis Sidney, 78 Goderich st, E Perth
Curtis, Syd J, 38 Tuam st, Vic Park
Curtis Thos P, 17 Clive st, Perth
Curtis, W A, contr, Ballidu
Curtis, W H, fmr, Busselton
Curtis, W J, frmr, Beverley
Curtis, W T, frmr, Tenindewa
Curtis Wm, tea rms, 66 Beaufort st, Prth
Curtiss, Wm, 34 Camelia st, Nth Perth
Curtis, Wm, grzr, Tincurrin
Curtis Wm J, 22 Coode st, Mt Law
Curtiss, Wm, drpr, Collie
Curtiss, Wm, frmr, Morbining
Curtiss, Wm A, 34 Camelia st, N Prth
Curuana L, 6 Tower st, Ldville
Curven, Jas G, 218 Attfield st, S Fre
Curwood, Hercules W, frmr, Lake Biddy
Curwood Miss E J, 29 The Avenue, Nedlands
Cusack & Ferguson, Tambrey stn, Raebn
Cusack, Bernd, 36 Bourke st, Ldvlle
Cusack Bernd, 73 Shakespeare st, Ldrvle
Cusack Edwd P, frmr, Narembeen
Cusack Gregory, Main st, Osb Pk
Cusack, Jas P, 648 Hannan st, Kalg
Cusack Mathew, 50 Ord st, Clrmnt
Cusack Michael, 38 Glyde st, Plympton
Cusack Mrs A, 185 Holland st, Fre E
Cusack Mrs A, 33 Camperwell st, Vic Pk
Cusack, Mrs Ruby, 227 Hensman rd, Subiaco
Cusack, Robt J, 72 Allen st, East Fre
Cusack, Stephen W, 63 Harborne st, W Leederville
Cusack, Syd, 95 Keightley rd, Subi
Cusack, T D (C & Ferguson), Roebourne
Cusack Wallace B, 7 Tyrell st, Ned Pk
Cusack, Wm M, 12 Merton st, Vic Park
Cusbert, Leon C, frmr, Bruce Rock
Cushing Alex, 46 Rathay st, Vic Park
Cushing Mrs C, 45 State st, Vic Pk
Cuss, H N, frmr, Crangrook
Cussans, Hy, 85 St Leonards av, Ldville
Cusson, R E, frmr, Kojonup
Cussons, W C, fmr, Kojonup
Cust, Jas E, 93 Hobart st, Mt Law
Cust Norman R 30 Kent st Vict Park
Customs Dept, Phillimore st, Fremntle & William st, Perth
Cusworth, A, 262 Rutland av, Vic Park
Cusworth, Mrs F, 25 Moir st, Perth
Cutbush Chas, rep Hall Tanning Co Ltd, Montana
Cuthberoon, Chas, 101 Coghlan rd, Subi
Cuthbert Danl, 35 Marmion st, N Prth
Cuthbert, E A, fmr, Busselton
Cuthbert, Mrs Mildred, 24 Egina st, Mt Haw
Cuthbert, Mrs R, 81a Lawley cres, Mt Ly
Cuthbert, N M, med pract, 205 St Geo ter, Perth; and 41 View st, Pept Gr
Cuthbert, Wm B, btchr, 475 Beaufort st, Highgate Hill
Cuthbert, Wm B, 11 Woodroyd st, Mt Lawley
Cuthbert, Wm C, 21 Loftus st, Ldrville
Cuthbertson, Chris, 41 Ruth st, Perth
Cuthbertson, Ern, 34 Ord st, Perth
Cuthbertson, Jas, Hardy rd, Mylnds
Cuthbertson N, saddler, Trayning
Cuthbertson, Nathnl, 39 Ruth st, Perth
Cuthbertson, Thos, 153 Crawford rd, Mlds
Cuthbertson W, 17 Stamford st, Ldville
Cuthbertson W, 45 Harold st, H Hill
Cutler, Benj F, 27 Third ave, Mt Law
Cutler Herbt E, River st, Bassendean
Cutler, W J, Fothergill st, Fre
Cutmore, Mrs E, store, 10 Cambridge st, Leederville
Cutmore W B, mgr, Bridgetown
Cutt, Chas H, 67 Salisbury st, Subi
Cutten, A, 84 Goodwood par, Vic Park
Cutten Claude B, Claude st, Vict Park
Cutten C, 114 Townshend rd, Subi
Cutter F A, contr, 61 Royal arc, Perth
Cutter, J, Neville rd, Clrmnt
Cutter, Tom, Genesta cres, Claremont
Cutting, Edwd, Forrest st, Palmyra
Cuttler Edwd, Benara rd, Beechboro
Cutts A A, 11 Hy st, Subi W
Cutts Arth J, Jenkins st, S Fre
Cutts, G A, frmr, Denmark
Cutts Hy L, 5 Elstree av, Mt Law
Cutts Leond, 88 Stanley st, Ned Pk
Cutts Miss Lilian, 43 Redfern st, N Prth
Cutts Miss N, mlnr, 407 Ftzgrld st, N Perth

WISE'S DIRECTORIES
KNOWN THROUGHOUT
——THE WORLD——

Cutts Mrs R, 183 Vincent st, Perth
Cuzens A S, 35 Doonan rd, Clrmnt
Cuzens E S, 53 Doonan rd, Clrmnt
Cvitan G, Roberts st, Osb Pk
Cvitan R, Roberts st, Osb Pk

CYCLONE FENCE
CO. LTD.,

Manufacturers Cyclone Fences, Gates, Droppers, Screens, Bedsteads, Stretchers, Sky-signs, Reinforcing, Cots, Lounges, Swings, Shutters, &c. Showrooms. Offices: Cyclone Bldgs., 114 Murray St., Perth; Factory, Lime, Brown and Royal Sts., East Perth. Tel. B 4121 (2 lines).

Cykle Jno, 950 Beaufort st, Mylnds
Czechoslovak Consulate (V L Burnell, consul), 13 Queen st, Perth
2 D's G M Synd, Butterfly, Kookynie
Dabbs, G, frmr, Group 88 Busselton
Dace, G, contr, Dangin
Dadd, Jack E, optcn, 399 Wellington st, Perth
Dadd Jno E, 32 Chapman st, E Perth
Dadd, Mrs. Charl, Hardy Rd, Belm Park
Dadd, Miss Ethel, 199 Lincoln st, H. Hill
Dadd, Stanley E, Erikin
Dadd, Wltr E, Hardy rd, Belmont Pk
Daddon, Fredk, junr, frmr, Tambellup
Daddow, Fredk, frmr, Tambellup
Daddow, Mrs Emily, 13 Storthes st, Mt Lawley
Daddow, Stan A, Lewis rd, Wattle Gro
Dadds, Miss, drsmkr, Perth rd, Bssndn
Dadds, Robt P, Stone st, Bayswater
Dadson, A J, Iselidr, Jubilee
Dadson, A J, frmr, Group 21, Jarnadup
Dadley, M H, pltry frmr, S Coogee
Dadson, G, 215 Mandurah rd, S Fre
Daebritz Mrs C E, 334 Churchill av, Sub
Daebritz Mrs Rose, 36 Jersey st, Jolimont
Dafail, Arthur, 115 Varden st, Piccdly
Daff, Alan, 129 Colin st, Perth
Daff, H, agent, Meckering
Daffin Miss, 10 Hamilton st, Subi
Daffodil Tea Rms (The), 549 Hay st, Perth
Daffy, Mrs E A, drsmkr & mlnr, 1142 Hay st, Prth
Daft, Mrs Annie, 306 Bagot rd, Subi
Daft T, btchr, 10 Preston st, S Perth
Dagg, Chas, 9 Dunbar rd, Claremont
Dagg, Thos J, Palin st, Palmyra
Dagleish, A, frmr, Hamel
Daglish, H, mgr Bk N.S.W., Goomalling
Daglish, Mrs E, 122 Heytesbury rd, Subi
Daglish, Mrs E, sec & libn Civic Literary Inst, Rokeby rd, Subi
Daglish, Mrs E, 9 Munsie ave, Daglish
Dagnell, Mrs C L, 375 Lord st, E Perth
Dagnell V F, 147 Joel ter, Norwood
Dagnia, Thos C, 195 Lincoln st, H Hill
Dagnia T E, 10 Mabel st, Nth Perth
Dahlberg, Albert, boat prop, Augusta
Dailey Mrs Agnes, 447 Bagot rd, Subi
Wailly Mrs, 43 Wasley st, N Perth
Daily Commcl News & Shipping List (reg off), Beaufort st, Perth
Daily News Ltd, pprs "Daily News," 75 St George ter, Perth
Daily Telegraph, Telg Prntng & Publg Co Ltd, ppns, Meekatharra
Dain, Mrs F, speech trng, Wm st, Pth
Daine, Mrs C, 28 Hopkins st, Bldr
Daines Thos W, pntr, The Strand, Bayswater
Dainton Geo L, crpntr, Darlington
Daintrey, A J, solr, Fitzg st, Nthm
Daintrey D F, frmr, Latham
Daintrey, Mrs A M, 11 Smith st, Clrmnt
Dainty Tea Rooms, Central arcade, Perth
Dairy Ck Past Co, Gascoyne Junct
Dairy Farmers' Co-op Co Ltd (reg off) Stuart st, Prth
Dairy Products Mktg Bd (The), 135 St Geo ter, Perth
Daken, Mrs C, 22 Richardson st, Perth
Dakin, F H, carptr & undtkr, Brdgetwn
Dakin, Har L, 5 York st, S Perth
Dakin Jas, 68 Stirling hway, Nedlands
Dalby Arth, 88 Wittenoom st, E Perth
Dalby, Fred, Arundel st, Bayswater
Dalby, R H, frmr, Marvel Loch
Dalby, Robt W, tchr, Quindalup
Dalby, Walter, 36 Trafalgar st, E Perth
Dal'Cullen, Mrs M G, 5 Waugh st, North Perth
Dale C H, fuel, 102 Watkins st, Bcnsfid
Dale Chas, 38 Charles st, Sth Fre

Dale, Dvd, 48 Duncan st, Vict Prk
Dale, Edmnd, 43 Ascot rd, Vic Pk
Dale F, Preston Pt rd, E Fre
Dale, Frnk, actg p m, Abrdeen st, Prth
Dale Frank, Clayton st, E Fremantle
Dale G, 62 Manchester st, Vict Pk
Dale Geo, wrdr, 9 Holdsworth st, Fre
Dale Geo E, 65 Lawler st, S Perth
Dale H W, 54 Bellvue ter, Fre
Dale, Hy, pntr, Bnbry
Dale, Jno E, 84 Outram st, Perth
Dale L S, draper, 415 Fitzgrld st, N Pth
Dale L S, 48 Walcott st, Mt Law
Dale, Miss E J, 89 Frrst st, Cott
Dale Miss M, Wgton st, Morley Park
Dale, Mrs, 629 Edmund st, Bcnsfld
Dale Mrs, Station st, Gosnells
Dale, Mrs Ada, 110 Third av, Mt Law
Dale Mrs B, 138 Martha st, Bcnsfld
Dale Mrs B, 156 Pier st, E Perth
Dale Mrs C, 73 Seventh av, Mylnds
Dale, Mrs Florence M, 53 Colombo st, Vict Park
Dale, Mrs Lucy, apt hse, 158 Adelaide ter, E Prth
Dale, S, Hedges, dntst, Katanning
Dale, W T, fmr, Katanning
Dale, Wm, btmkr, 45 Northwood st, & 149 Cambridge st, Ldrvle
Dale, Wm H, 47 Hmptn rd, Bcnsfld
Daley, A, mfrs' agt, 766 Hay st, Perth
Daley, Arth, Thirimere rd, Mt Law
Daley, C, contr, Dongarra
Daley, J, frmr, Hines Hill
Daley, J, propr Pope & McCarroll, off 48 Murray st, Perth
Daley, J J, frtgro, Bornholm
Daley, Jas, 601 Edmund st, Beaconsfield
Daley, Jas O, 75 Bulwer st, Prth
Daley, Jno, 49 North ter, Bldr
Daley Mrs M, 28 Bellevue ter, Fre
Daley, Mrs M, King Wm st, Bayswater
Daley, T, 1 Tamar st, Palmyra
Daley, T Bernard, 5 Banksia ter, S Prth
Daley, Wm F, 22 Sydney st, Mt Haw
Dalgaranga Ltd, pstrlsts, 49 St Geo ter, Perth

DALGETY & COMPANY LIMITED, (R. A. Cameron, mgr. Tel. B9501), merchants, shipping agents, etc; head office William st, Perth, Fremantle, Albany, Kalgoorlie, Geraldton, Carnarvon, Roebourne, Pt Hedland.

Dalgety Downs Past Co Ltd, 156 St Geo ter, Perth
Dalgety's Review (reg off), Beaufort st, Perth
Dalgleish, Geo, frmr, Koorda
Daglish Albt, Wheatley st, Gosnells
Dalglish, Arth H, 128 York st, Subi
Daglish Mrs M A L, 253 Nicholson rd, Subiaco
Dall, S C, fmr, Quairading
Dallas, H M, lnds inspctr, Bridgetown
Dallas, J A L, rly fettler, Kalamunda
Dallas R J, fishmngr, 104 Wray av, Fre
Dallchiara, D N, engr, Wagerup
Dalley Jas, strmn, Forrest st, Kalgoorlie
Dalley, Chas, carptr, Morngtn Mills
Dallimore A C, 55 Wasley st, N Prth
Dallimore, C, bldr, Carnamah
Dallimore Chas J, 283 Roberts rd, Subi
Dallimore, Geo A, 12 Townshend rd, S
Dallimore, Geo H, chemist, 449 Newcastle st, Perth
Dallimore J W, ins accessor, 98 St Geo ter, Perth
Dallimore, Jno W, 13 Archdeacon st, Nedlands
Dally, Fred, const, Norseman
Dally, Geo, 14 Macdonald st, Kalgoorlie
Dalman Geo, Clayton Est, Greenmount
Dalrymple, Fredk, prospr, Peak Hill
Dalrymple, Jas, turner, Yarloop
Dalton, —, contr, Kelmscott
Dalton —, 38 Shepperton rd, Vict Pk
Dalton A G, 31 Devenish st, Vict Pk
Dalton, Arthur G, 40 Lindsay st, Perth
Dalton, B, frmr, Nolba
Dalton, Christphr, 61 Brown st, E Pth
Dalton, Edwd, 20 Aberdeen st, Perth
Dalton, Ernst H, 26 Marian st, Ldvlle
D'Alton Frank G, 22 Bellevue ter, Fre
D'Alton G, clerk, Geraldton
D'Alton, G H, 59 Goderich st, E Perth
D'Alton, Godfrey, 118 Piccadilly st, Picc
D'Alton G, 23 Stanmore st, Subi West
D'Alton, J, sec Rds Bd, Meekatharra
Dalton, Jack, hrdrsr & tobcnst, 380 Newcastle st, Prth
Dalton J S, 217 South ter, Fre
Dalton J H, 40 Waterloo cres, E Perth
Dalton, L C, frmr, Wickepin
Dalton Leonard C, frmr, Malyalling
D'Alton, Mrs A, nurse, 9 James st, Gldfd
Dalton, Mrs E A, 3 Violet st, Bcklnd Hill
Dalton, Mrs F E, 149 Ninth ave, Mylands
Dalton Mrs G, 20 Airlie st, Swnbrne
Dalton, Mrs S A, 12 Goldworthy st, Clrmnt
Dalton, N, graz, Jingalup
Dalton P, Guildford rd, Bel Pk
Dalton Syd, Edgecumbe st, Cnng Brdge
Dalton, Thos, Essex st, W Ldvlle
Dalton, W G, frmr, Doodlakine
Dalton, W H, frmr & grzr, Mobrup
Dalwallinu District Hosp, Dalwallinu
Dalwallinu Farmers Co-op Co Ltd, storekprs, Dalwallinu, Buntine & Wagin
Dalwallinu Rd Bd, Dalwallinu
Dalwood, D G, orchdst, Bakers Hill
Dalwood, Douglas, orchdst Baker's Hill
Dalwood, Frnk L, 377 Suburban rd, S Perth
Dalwood, Jno, Kathleen st, Bassendean
Dalwood Mrs Ada O, 53 Second av, Mt law
Daly Bros, carriers, 29 Cliff st, Fre
Daly, Carl, Johnston st, Bldr
Daly Carl, sec Eastern Goldfields FED & F Union, 13 Piesse st, Boulder
Daly, D P, 5 Gold st, S Fremantle
Daly, Dvd, mgr State Abttrs, Owens Anchorage, Bcnsfld
Dalv D T, Daly st, S Fre
Daly B A, 58 Murray rd, Bicton
Daly Gerald, Douro rd, S Fre
Daly Bros, J F, princ Chrisian Brothers College, Wilson st, Kalgoorlie
Daley Jas, 3 Barron cres, Vict Pk
Daly Jas, 105 Brisbane st, Perth
Daly Jas B, com agt, 7 Barrack st, Pth
Daly, Jas J, 120 Attfield st, Fremantle
Daly, Jno C, 87 Wilson st, Kalgoorlie
Daly, Jos V, 43 Frncs st, Perth
Daly, Sister K, missionary, Broome
Daley, L, dry frmr, Jones st, Osborne Pk
Daly, M J, contractor, Moora
Daly Mary, tchr, New Norcia
Daly, Miss K, 81 Sydney st, Mt Haw
Daly Mrs A, Armadale
Daly Mrs A O, 6 Walker st, S Fre
Daly, Mrs Ada, 14 Coghlan rd, Subi
Daly Mrs C S, 91 Harold st, H Hill
Daly, Mrs Eliz, 171 Eighth av, Maylands
Daly, Mrs J, 18 Mandurah rd, S Fre
Daly Mrs L, 172 Wittenoom st, E Perth
Daly Mrs Louisa, 308 Bulwer st, Perth
Daly, Mrs M, 58 Quarry st, Fremantle
Dalv, Patk J, blksmth, 30 Shakespeare st, Mt Haw
Daly Patk J, farrier, 92 Nth Beach rd, Mt Haw
Daly Paul, 38 Camperwell st, Vict Pk
Daly, Timothy H, 282 Aberdeen st, Prth
Daly T J, 97 Hardy st, Nedlands
Daly, Val J, 346 N'castle st, Perth
Daly, Wm, 151 Chlmsfd rd, N Perth
Daly, Wm, mine owner, Bamboo Creek
Daly, Wm A, 21 Thomas st, S Fre
Dalziel, Geo, Maddington
Dalziel, Thos M, 10 Cooper st, Mid Jctn
Dalziell, Bert, 2 Salisbury st, Ldvlle
Dalziell, Ern R, 7 Grey st, Ldvlle
Dalziell A J, printer, 222a Wm st, Prth
Dalziell, Augustus, 6 View st, Subi
Dalziell G C, perambulators mfr, 277 Murray st, Perth
Dalziell, Jno G, 28 Alfred st, Ldrville
Dalziell, Walt, Maddington
Dalziell, Wltr P, Maddington
Dalziell, Wm P, 41 Clothide st, Mt Law
Damasco D, 66 Bulwer st, Perth
Damon, Mrs G, 7 Park rd, Mt Lawley
Damon, Ted, Federation st, Mt Haw
Damyon, E M, nurse, Sydhm rd, Belmont Park
Dan, L & R C, strkprs, Red Lake
Dan Jno, sec Mid Jctn Bowling & Croquet Clubs, Boundary rd, Mid Junctn
Danaher, Thos, frmr, Cuballing
Danahy, Mrs M A, 53 Chthm st, Kalg
Dance, Ezra, 161 Charles st, Perth
Dance, Geo, frmr, Kondinin
Dance, Jno, strkpr, Kalamunda
Dancer, Alb R, 13 Antrim st, Ldvle
Dancer, Chas Arth, 16 Melrose st, Ldrvle
Dancer, Mrs, brdnghse, Kalamunda
Dancocks Ernest, Gardner st, S Perth
Dancocks, Ern B, 82 Forrest st, N Pth
Dandaraga stn, Maninga Marlev
Dane Douglas, 27 Vale rd, Mt Law
Danes, A E, frmr, Burakin
Danes Percvl, 16 Brown st, Subi
Dangin & Sth Carlg Coop Soc Ltd, Dngn
Daniel Crawford & Son Ltd, 8 The Esplanade, Perth
Daniel, Albt J, 108 Bagot rd, Subi
Daniel, Arth B, cabt mkr, 115 Woolwich st, Ldvlle
Daniel, F T, 442 Barker rd, Subiaco
Daniel, Fred T, 442 Barker rd, Subiaco
Daniel, Fred T, est agt, AMP Bldgs, Wm st, Perth
Daniel Hy, Fermoy st, Nthm
Daniel Geo, 19 Knutsford st, Nth Perth
Daniel, Hy W, 99 Monmouth st, N Pth
Damiel, L, 137 Eighth av, Maylands
Daniel M A, wtchmkr & jwlr, 80 Barrack st, Perth
Daniel Mrs, 33 Rushton rd, Vict Pk
Daniel, Mrs A M, 121 Piesse st, Bldr
Daniel Wm A, Farnley st, Mt Law
Daniele, F, Wanneroo rd, Osborne Park
Daniel Robt L, 55 Birdwood par, Ned Pk
Daniell, Mrs M G, 5 Mint st, Vict Park
Daniels Ltd Frank, prntrs, Wilgtn st, Perth
Daniell Mrs Ellen, 215 Barker rd, Subi
Daniels —, 71 Douglas av, S Perth
Daniels, A G, frmr, Gabbin
Daniels A K, Browne av, Ned Park
Danieis, A W, fmr, Ravensthorpe
Daniels, Arth, 44 Neale st, Subi W
Daniels, Arth, 46 Waverley st, Subi
Daniels Chas, 259 James st, Perth
Daniels Don, 11 Wood st, Maylands
Daniels, Douglas J, 149 Crawford rd, Maylands
Daniels E G, 32 View ter, Bicton
Daniels, Edw, 184 Cmbrdge st, Ch Lnds Est, W Ldville
Daniels, Edwd C, 55 Carnarvon st, Vict P
Daniels Frnk, 41 Birdwood par, Ned Pk
Daniels, H, asst s.m., Meckering
Daniels, Jno E, 94 Onslow rd, Subi
Daniels, Jos, 5 Pamment st, N Fre
Daniels Mrs B, 38 Beatty av, Vict Park
Daniels Mrs J G, 19 Birdwood par, Ned Park
Daniels, Mrs M W, frmr, Hopetoun
Daniels, Mrs P, 122 Lake st, Perth
Daniels, Thos H, carrier, Ravensthorpe
Daneils, W J C, frmr, Scaddan
Daniels Wltr J, 81 Mars st, Vict Pk
Daniels, Wm, livery stables, Beria
Danielson, W O, furn mfr, Leake st, Fre
Danielson, Wm O, Windsor rd, Richmond
Danish Consulate (P H Fraenkel, consul), Howard st, Perth
Danker, Chas A, Bayswater rd, Bayswater
Danker, Mrs C M A, 94 Monmouth st, North Perth
Danks, Edwin, 5 Boundary rd, Mid Jctn
Danks, Gordon, frmr, Kukerin
Danks, Jno, frmr, Mullewa
Danks Jno W, frmr, Pingelly
Dann, Fredk, 148 Piccadilly st, Picc
Dann, Geo E P, btchr, South st, B'field
Dann, Mrs E, 19 Hyde st, North Perth
Dann Mrs S E, 9 Hyde st, N Perth
Dann, Robt, bandmstr, 33 York st, Bldr
Dannatt, Miss E H, 40 Colin st, Perth
Danneli, Axel, 72 Outram st, Prth
Danning, Thos, frmr, Boundain Siding
Dans, Alfred, 149 Carr st, W Perth
Dans, Alf J, 83 Edinburgh st, Mt Haw
Dans, Keith, 238 Charles st, Nth Perth
Dansey, Stan P, ppr, E.J. Mill, 102 Pier st, Perth
Dansey, Stan S P, 84 Edinborough st, Mt Haw
Danton Hor H, Carrington st, S Perth
Darbon, Alfd, 325 Roberts rd, Subiaco
Darby, A H, frmr, Lake Grace
Darby Alex, 21 Russell st, Fre
Darby Geo, 101 Bruce st, Nedlands
Darby, H R, frmr, Pingelly
Darby, J, frmr, Cuballing
Darby, J, frmr, Stratherne
Darby, Jas E, 73 Tate st, Ldrville
Darby Josiah, 76 Wray ave, Fre
Darby Miss J, 77 Tower st, Ldrvle
Darby, N, upholstr, Albany
Darby, Roy, 27, Northwood st, Ldrvle
Darby, Thos A, Moreing st, Belmont Pk
Darby Wltr D, 113 Ocean rd, Cott
Darby, Wm E, 28 Northwd st, Ldrville

DARBYSHIRE & GILLETT (Benjamin Harvie Darbyshire & Eric Wm Gillett, B.A., LLB.), solicitors, notary commissioners for Oaths for all States excepting Tasmania, 42 St George's Terrace, Perth. Tel. B1795.

Darbyshire, A Wm L, 1300 Hay st, Pth

DARBYSHIRE, B. H. (Darbyshire & Gillett, Solicitors); p.r., Rheola St., West Perth. See card.

Darbyshire, Wltr, A A, Narrogin
Darcey Geo, junr, frmr, Pingelly
Darcey Les, 12 Harris st, Palmyra
Darcey, Martin F, 3 Paddington st, N Pth
Darcey, Miss F M, 139 Grsvnr rd, N Pth
Darcey, R L, mgr Mt Phillip Stn, Gas-

Darcey, W, frmr, Cuballing
Darcey, Wm J, Bldr Lease, Eldr SS
Darch, C H, 39 Hampden st, S Perth
Darch, Fanny, dairy, **Wanneroo**
Darch, Frncs J, fmr, **Moore River**
Darch, Jas, grdnr, Sydenham st, Cngtn
Darch Norm M, Balcatta Bch rd, Os Pk
Darcy & Oliver, Ruby Plains Stn, **Halls** Creek
Darcy Arth M, 61 **East st, Guildford**
Darcy, C J, frmr, Broomehill
Darcy, F G, frmr, Corrigin
Darcey F J, 2 Braeside st, Mt Law
D'Arcy G B, solr, 63 St Geo ter, Perth
Darcy H P, 25 Rosebrry st, Jolimont
D'Arcy J, 136 Duke st, E Fre
Darcy Lewis, 198 Nicholson rd, Subi
D'Arcy, Micht J, 61 Rly par, Mt Lawley
Darcy Miss Ann, 200 Lord st, E Prth
Darcy Miss D, mus tchr, 61 Rlwy par, Mt Lawley
Darcy, Miss M, lds' hrdrsr, **Lane st, Bldr**
Darcy, Mrs, Hannan st, **Kalg**
D'Arcy, Mrs M, frmr, Cuballing
D'Arcy N L, 8 Grange st, Claremont
Darcy T, 134 Ascot rd, Riverdale
Darcy, Timothy, contr, Broomehill
Darcy W, mgr, Ruby Plns Stn, **Halls Ck**
Darcy W N, hrdrsr, 458 Hay st, Sub
Darcy, Wm, 7 Grosvenor rd, N Perth
Darcy, Wm, 4 Milton st, Mt Haw
Darcy, Wm E, 10 Sisbry st, Ldville
D'Arcy, Wm F, 146 Heytesbury rd, Subi
D'Arcy Wm P, hse agt, 470 Hay st, Subi
Darcy-Evans E H, 42 Murray rd, Bicton
Darcy-Evans Mrs E, 40 Murray rd, Bctn
Dardanup Rds Bd, **Dardanup**
Dare, F R, fmr, Harrismith
Dare, Jno A, frmr, Harrismith
Darey, Mrs N, ldghse, 23 Wilson st, Kalg
Dargie, Leonard, 152 Carr st, Perth
Dargie Leond, 7 Fairfield st, Mt Haw
Dargie Mrs Margt K **Hawkstone st Belmont Park**
Dargle P, 28 Southport st, Ldrvle
Dark A J, 250 Loftus st, Mt Haw
Dark, Chas, 62 Emmerson st, N Perth
Darker, Mrs E M, 51 **Clifton cres,** Mt Lawley
Darley Ernest J, Darley st, Sth Perth
Darling Range Fire Brck Co, 66 St George s ter, Prth, and at Glen Forrest
Darling Range Rds Bd, Kalamunda
Darling and Son, Jno, grain mchts, 98 St Geo ter, Perth; and Geraldton
Darling Edwd P, 9 Portland st, Ned Pk
Darling F D, 62 The Avenue, Nedlands
Darling, J S, frmr, Darkan
Darling Mrs J W, 23 McNeil st, Pept Gr
Darlingdon, Mrs E N, frmr, Erikin
Darlington Mrs E, 29 Proclamation st, Subi
Darlington, Mrs R (reg off), W'gton Bldgs, Wm st, Perth
Darlington, Mrs W D, 74 Goderich st, E Perth
Darlington, R, Cullawa Stn, Bamboo Creek
Darlington, R, Devahl Stn, Marble Bar
Darlington Ralph, 152 Crawford rd, Maylands
Darlot Bros Ltd, Urella stn, Mingenew; Bryo Stn, Bryo; & 156 St Geo ter, Perth
Darlot Everard, pstrist, Mingenew
Darmody, Thos T, 27 **Davis st, Bldr**
Darnell, Alfd H, Grp. 22, Margaret
Darnell, H C, Mary st, S Perth
Darnell Mrs Nora, Chester Pk, S Fre
Darnell, W, storekeeper, Busselton
Darnley, E, stnmstr, **Balingup**
Darnley Fredk C, 86 Gloster st, Subi
Darnley Mrs P, 2 Bowman st, S Prth
Darragh, J A, mix bus, 229 Bulwer st, Perth
Darragh, Solomon M, store, 20 Beechboro road, Bayswater
Darragh, Thos, 714 Beaufort st, Mt Law
Darroch, Dugald, 46 Ward st, Piccadilly
Darrigan P, blksmth, Meekatharra
Darroch, H, per way, Donnybrook
Darroch, Jas L, frmr, Kunjin
Darroch Mrs Jean, 37 Tuam st, Vic Pk
Darrow, Wltr, 69 Addis st, Pic
Dart, Fredk Chas, 580 High st, Fre E
Dart, Jos, fmr, Cuballing
Dartnall A J, 60 First ave, Mt Law
Dartnall, Ernst G, 213 Vincnt st, Pth
Dartnall, Geo F, Lawrence st, Bayswtr
Dartnall, Wm L, Parker st, S Prth
Dartnell A J, senr asst Registr of Titles & Deeds, Cathedral ave, Perth
Darton Mrs Edith, 2 East st, Mylnds
Darvell, A, fuel, Monumental st, Buckland Hill
Darville Mrs Winifred, 170 Lake st, Pth
Darwell Ernst J, store, Angelo st, S Pth
Darwell Geo E, 40 Renwick st, S Prth
Darwent, Richd, 129 Forrest st, Fre E
Dasborough, S, fmr, Ravensthorpe
Dashen Mrs E, 299 Rlwy par, Maylands
Dashwood E A, 93 Kalgoorlie st, Mt Haw
Dashwood Ernst A, 124 Plain st, E Prth
Dashwood Mrs Edith S, 35 Stanley st, Ned Pk
Datchens Jos, Clifton rd, Ned Park
Datchens, Jos, Vict Htl, 226 Hay st, Subi
Datchlor, Wm F, 30 Rockton rd, Clrmnt
Date, J A, frmr, Harrismith
Date Miss M, apt hse, 158 Adel ter, E Perth
Date, Mrs Lucy, 5 Kalg st, Buckland Hill
Date, Richd, off 97 John st, N Fre
Date, Richd, 38 Monument st, Buckland Hill
Date, Saml H, 46a Dwyer st, Bldr
Datellens, Jos, 263 Roberts rd, Subi
Datson Ltd, mfrs agts, 12 Howard st;
Datson, Chas, 71 Carnarvon st, Vic Pk
Datson Edgar G, 10 Swan st, S Perth
Daulby —, 29 Bay rd, N Fremantle
Daulby, Elder S, 69 Claisebrook rd, E Perth
Daulby, H, painter, Carnarvon
Daubney Jas, frmr, Group 121, Northcliffe
Daunt, Fredk, 105 Seventh av, Mylnds
Daunt Howard, 21e Victoria st, Kalg
Daust, Alf, 32 Premier st, E Perth
Davenport & O'Brien, furn mfrs, 899 Beaufort st, Mylnds
Davenport, A F, baker, Geraldton
Davenport, A, 53 Fairlight st, Buck Hl
Davenport, Andw, Tate st, S Perth
Davenport Arth, 8 Florence st, Perth
Davenport C, Bull Creek rd, Palmyra
Davenport, Chas, Fairlight st, Buckland Hill
Davenport, **Chas V, 28 Hilda st, Subi W**
Davenport, Edwd, Slade st, Bayswater
Davenport F, Kalamundra rd, Gldfrd Sth
Davenport, Geo H, 16 Macdonald st, Kalg
Davenport, Harry Chas, 4 Nicholson st, Ldrvle
Davenport, Hy J, Fourth ave, Bsndn
Davenport, **Herbt, 2 Duke st, Subi**
Davenport, Herbt, supt Govt wrkshps, PWD, Wittenoom st, E Perth
Davenport, Herbt A, 115 Herbert rd, Subi West
Davenport, H D, 28 Lilly st, S Fremntle
Davenport, Horace J, 38 Lawley cres, Mt Lawley
Davenport, Jas, 89 Monument st, Buck H
Davenport, Jno G, Clontarf rd, Hmltn Hill
Davenport, Jos H, 48 Canterbury ter, Vic Park
Davenport, L, 2 Alice rd, Clrmnt
Davenport, Lewis, 27 McKenzie st, W Ldvlle
Davenport, N, agric adv, St Geo ter, Prth
Davenport, Roy, 99 Hardy st, Ned Park
Devenport, S A, frmr, Corrigin
Davenport Stan, frmr, Bullaring
Davenport Stan B, 266 Guildford rd, Maylands
Davenport Syd, 8 Harrow st, Mylnds
Davenport S G, 54 Lansdowne rd, S Prth
Davenport, W, store, Sth Kumminin
Davenport, W H, dairy frmr, Kelmscott
Davenport, W H, dairy frmr, Roleystone
Davenport, Wm, 22 Brookman st, Prth
Davenport, Wm, 18 Packenham st, Norwood
Davern, Jas, 74 Jenkins st, S Fre
Davern, Jno, 336 Rokeby rd, Subiaco
Davern, Jno C, hd tchr; pr, 71 Ivanhoe st, Bassendean
Davey & Son, frmrs, **Toodyay**
Davey & Son, R, newsagts & fcy goods, Napoleon st, Cott
Davey & Sons, J, fuel, Beach st, Fre
Davey, —, foremn, **Grp 67, 11 Mile**
Davey, A, in chg zool grdns, Labouchere road, S Perth
Davey, Albert, 13 Charles st, S Perth
Davey, Albt, 12 Lillian st, Cott
Davey, Albt H, 33 Gregory st, W Ldrvlle
Davey Albt J, 13 Tiverton st, Perth
Davey, Alfd, carptr, Albany
Davey, Alfd E, tmstr, **Kookynie**
Davey Alfd H, 109 Victoria st, Bcklnd H
Davey, Arnold, frmr, **Bolgart**
Davey, Arnold L, frmr, Toodyay
Davey A B, 267 Marmion st, Cott
Davey, C, mxd bus, 675a Beaufort st, Mt Lawley
Davey, Chas A, 113 **Oroya st, Boulder**
Davey Clarence, 59 Third av, **Mt Lawley**
Davey C J, 65 Hawkestone st, Cott
Davey, Cyril, 35 River st, S Perth
Davey, C F, 12 Anstey st, S Perth
Davey, E, strkpr & com agt, **Arrino**
Davey, E L, Royal Htl, **Ives Find**
Davey, Edwin H, fmr, Cuballing
Davey F G, 317 Stirling st, H Hill
Davey Fredk, 5 Wood st Sth, Bcnsfld
Davey, Fredk, Albert st, Vict Park
Davey, Fredk, contr, Beverley
Davey, Fredk A, 53 Coogee st, Mt Haw
Davey, G S, foremn Rd Bd, Wyalcatchem
Davey Geo H, 7 Solomon st, Palmyra
Davey, H S M, Serpentine
Davey, H, mxd bus, 196 Mandurah rd, S Fremantle
Davey, H, 41 Robinson st, Claremont
Davey H W, 32 Subiaco rd, Subi
Davey, Harold, 21 Wardie st, B'field
Davey, Hy, 240Suburban rd, S Prth
Davey, Herbt, Albany rd, Mannington
Davey Herbt, 8 Lane st, Perth
Davey, Herbt G, 30 Coghlan rd, Subiaco
Davey, J E, 33 Bellevue ter, Fremantle
Davey J W, frmr, Boyup Brook
Davey, Jas, Cleopatra st, Palmyra
Davey, Jas, hrdrsr, 70 High st, Fre
Davey, Jno, Zenobia st, Plmyra
Davey, Jno H, 124 John st, Nth Fre
Davey, Jno Witr, graz, Dinninup
Davey, Jos, btmkr, 272 William st, Prth
Davey Miss M, tchr piano, 33 Bellevue ter, Fremantle
Davey, Miss Sylvia, tchr mus, 85 Shenton rd, Claremont
Davey Mrs, nwsagcy, 23 John st, **Cott**
Davey, Mrs A, 27 Commercial rd, Subi
Davey Mrs A, 6 Howard st, Fre
Davey Mrs B, restrnt, 52 Stirling st, E Perth
Davey, Mrs C M, 85 Shenton rd, Clrmnt
Davey Mrs C, 419 Rlwy rd, Subi
Davey, Mrs E, 76 Edmund st, Fre East
Davey, Mrs E, mtrn Vict Inst Blind, Central av, Maylands
Davey, Mrs E, 144 Stirling highway, Cott
Davey Mrs Elbt, 132 Barber rd, Subi
Davey Mrs E M, Wallace st, Blmt **Park**
Davey Mrs F M, 24 Marmion st, N **Pth**
Davey Mrs H, apmts, 16 Terrace drve, **E** Perth
Davey Mrs H, 14 Terrace drve, E **Perth**
Davey, Mrs L, 142 Mary st, Bcnsfld
Davey, Mrs Martha, 33 Bellevue ter, **Fre**
Davey, Mrs Mary, 16 Wattle st, S Prth
Davey Mrs M V, 23 Caddy ave, Ldrvle
Davey, Mrs S, 7 Byron st, N Ldrvle
Davey, Percy, 29 Barrett st, W Ldvlle
Davey, P M, agt, Lake Brown
Davey R F, bldr, **Albany**
Davey Richd, 21 Jones st, Perth
Davey, Richd, 47 Johnston st, Bldr
Davey, Richd, shift boss, Brown Hill
Davey, Rchd, 45 Wittenm st, Bldr
Davey R J, 123 Stirling hway, Cott
Davey Robt F, bldr, Beverley
Davey, S H, 9 Commercial rd, Subiaco
Davey, Saml S, 142 Varden st, Pic
Davey, Sarah, landowner, Toodyay
Davey, Stan, car ppr, Toodyay
Davey Thos H, 95 Tate st, Ldrvle
Davey, W R, frmr, (Qualen) York
Davey, W T, frmr, **Goomalling**
Davey W T, frmr, Kononggorring
Davey, Walter, 65 East st, Fremantle
Davey Wm, 42 Denis st, Subiaco
Davey, Wm E, 43 Bellevue ter, Frmntle
Davey, Wm J, 8 Loftus st, Perth
Davey, Wm W, 67 Lyall st, Lam Hgts
Daviagh, Jas, 48 Forrest st, Cott
David, Dick, ppr Bldr Meat Sup, 8 Piesse st, **Bldr**
David, David W H, 7 Anzac rd, Ldvlle
David, Geo, 106 Grant st, Cott
David, Geo, mgr Metrop Omnibus Co, Short st, Fremantle
David, Gilbert, frmr, Westfield
David, Mrs M, 15 Rathay st, Vict Pk
David V T, 9 Learoyd st, Mt Lawley
David, Wm, 34 Forrest st, S Perth
Davidson & Co Andy, tlrs, Central arc, Perth
Davidson & Co, Hy W, pickle mfrs, Lionel st, **Kalg**
Davidson & Co R E, whsle mlnrs, 97 Wm st, Perth
Davidson & Johnson, fmrs, Dulbelling mkrs, (off) 665 Hay st, Perth
Davidson & Sons, imptrs & indentors, 249 Murray st, Perth
Davidson —, Darlington
Davidson —, 7 Mitford st, Claremont
Davidson —, 172 Stirling hway, Clrmnt
Davidson, —, 39 Woodville st, N Perth
Davidson A C, 12 Salisbury st, Subi
Davidson, A R, Kelmscott
Davidson Albt, 321 Fitzgrld st, Nth Prth
Davidson Albt, 27 Glyde st, **Buck Hl**

Davidson Albt V, 21 Smyth rd, Subiaco West
Davidson, Alex, 42 Eton st, Mt Haw
Davidson, Alex, 634 High st, E Fremntle
Davidson A B, 11 McNeil st, Pept Grove
Davidson, Alfd E, Ardagh av, Kalg
Davidson, Alfd G, Armadale
Davidson Andw R, 20 Mann st, Cott
Davidson, Arth R, 15 Dudley st, Mid Jctn
Davidson, Bruce, fmr, Bullsbrook
Davidson, D J, agt, Wyndham
Davidson, Dan, 61 Swan st, Gldfrd
Davidson, Dvd, Hamilton st, Osborne Pk
Davidson, Frnk, Eighth ave, Bsndn
Davidson, Frnk, 43 Elij st, S Perth
Davidson, Geo, Windsor st, H Hill
Davidson, Geo L, 167 Hill st, Fremantle
Davidson, H R, 714 Beaufort st, Mt Law
Davidson, Harold N, Ivanhoe st, Bassendean
Davidson, Harry, 12 Fourth ave, Mt Law
Davidson, Hy, Dwellingup, No 2 State mill
Davidson H T, 110-112 Brown st, E Prth
Davidson, J E, 33 Mount st, Perth
Davidson, J O, acct, 249 Murray st, Pth
Davidson, J O, 64 Gldfd rd, Mt Lawley
Davidson, Jas L, frmr, Popanyanning
Davidson J O, 31 Second av, S Perth
Davidson, Jas S, 186 Sutherland st, Perth
Davidson Jno, 56 Marita rd, Clrmnt
Davidson Jno G, 47 Tareena st, Ned Park
Davidson Jno H, Carr st, S Perth
Davidson J H, 38 Waverley st, S Perth
Davidson, J J, 28 Burnside st, Bayswater
Davidson, Jno S, Ardagh av, Kalgoorlie
Davidson, Jno S, 12 Lesser st, Ldrvle
Davidson L, frmr, Kirupp
Davidson M M, 2 Princess rd, Clrmnt
Davidson Miss E, ldies hrdrssr, Perth rd, Bassendean
Davidson, Miss K, 52 Bennett st, E Perth
Davidson Mrs A, 10 Asquith st, Vict Pk
Davidson, Mrs A, 79 Bennett st, E Perth
Davidson, Mrs C O, 32 Sixth av, Mylds
Davidson, Mrs D, apmnts, 214 and 14 St Geo ter, Perth
Davidson, Mrs E, 166 Adlde ter, Pth
Davidson, Mrs E, 139 Matlck st, Mt Haw
Davidson, Mrs F, apts, 254 St Geo ter, Perth
Davidson Mrs H, Narrogin
Davidson Mrs I, 7 Labouchere rd, S Pth
Davidson, Mrs I, store, Pinjarra
Davidson Mrs J, tchr mus, Armadale
Davidson Mrs J, 157 Palmerston st, Prth
Davidson, Mrs Mary E, Wyndham
Davidson Mrs M, 320 Beaufort st, Perth
Davidson, R A, clthng mfr, Murray st, Perth
Davidson, R E, 79 Rookwood st, Mt Law
Davidson R K, 175 Stirling hway, Clrmnt
Davidson, Reg, rly emp, Southern Cross
Davidson Robt, 1 Longroyd st, Mt Law
Davidson, Robt A, Guildford rd, Belmont Park
Davidson, Robt A, 40 Leake st, N Perth
Davidson, R J, 27 Gerard st, Vict Park
Davidson, Sarah, nurse, Merredin
Davidson, Stephen, Robinson st, Clrmnt
Davidson, T, frmr, Gutha
Davidson, Thos B, 49 Hovia ter, S Perth
Davidson, Tim, 36 Princess rd, Clrmnt
Davidson V P, frmr, Moora
Davidson, W, orchardist, Bedfordale
Davidson W SM Morowa
Davidson, Walter H, 8 Croesus st, Kalg
Davidson, Wm, guard, Narrogin
Davidson, Wm, 11 Yilgarn st, Beaconsfield
Davidson, Wm G, 4 White st, Kalg
Davidson, Wm J, 144 Watson st, Bcnsfld
Davidson, Wm Jno, Stanley st, Ned Pk
Davie & Co, R R, mtr gar, Meckering
Davie, Mrs E, 58 Kalg st, Mt Haw
Davie Wm, 11 Fourth av, Bassendean
Davies Bros., frmrs, Coorow
Davies Bros and Co, engrs and wirewkrs Aberdeen st, Perth

DAVIES & CO., A. E.,
Undertakers & Embalmers & General Funeral Furnishers, 81-91 Market st, Fremantle & at Claremont. See advt Fremantle. Tel FM2225

Davies Ltd C A, indent agts, 755 Hay st, Perth
Davies Sign Service, (rear) 772 Hay st, & 56 Wm st, Perth; & 114 High st, Fremantle
Davies & Sons Ltd M C, pstrists, 156 St Geo ter, Perth
Davies —, 985 Albany rd, Vict Park
Davies —, 95 Ocean rd, Cottesloe
Davies A, 58 Richmond st, Ldrvle
Davies, A E, Hicks st, Gosnells
Davies, A J, soir, Meekatharra
Davies, A L O, fmr, Yealering
Davies, A O, fmr, Yealering
Davies, Adrian N, 478 Fitzg st, N Pth
Davies, Alec E, tea rms, Broadway, Ned Park
Davies, A B, 237 Nicholson rd, Subiaco
Davies, A V, 64 Salisbury st, Bayswater
Davies, Alex R, 37 Tenth ave, Mylnds
Davies, Alf, 10 York ter, Buckland Hill
Davies, Alfred E, 2 Gugeri st, Claremont
Davies Alfd L, 15 Marmion st, N Perth
Davies, Archd, frmr, Koorda
Davies, Arth, 36 Diver st, Clrmnt
Davies Arth, 77 Thomas st, Ned Pk
Davies, Arth L, 107 Grant st, Cotts
Davies Arth S, 12 Eighth av, Maylands
Davies, B, 12 Keane st, Mid Junction
Davies B P, electrn, Kalamunda
Davies C, nwsagt, 63b Eighth av, Mylnds
Davies C B, Mt Pleasant, Applecross
Davies, C H, chemist, Moora
Davies, C J P, frmr, Borden
Davies Calvert C, mrkt grdnr, Bayswater rd, Byswtr
Davies Chas, 59 Cargill st, Vict Pk
Davies Chas, carrier, 11 Dane st, Vic Pk
Davies Chas, mtr radiator spec, 969 Hay st, Perth
Davies, Chas F, brkmkr, Narrogin
Davies, Chas Fred, motor salesman, Narrogin
Davies, Clyde, 16 Hope st, Perth
Davies, Cyrus, 93 Second av, Mt Law
Davies, D, blksmth, Kurrawang
Davies, D Roderic, dentist, 222 St Geo ter, Perth
Davies Revd Dalis J (Eng), 72 Nrthwd st, Ldrvle
Davies, Danl, btmkr, Mt Barker
Davies, Dvd, frmr, Walgoolan
Davies, Dvd, 147 Marmion st, Cott
Davies, David H, frmr, Beverly
Davies, Dvd L, 7 Park rd, Mt Law
Davies, Dvd R, 15 Colin st, Perth
Davies, Dvd Wm, 65 Swansea st, Vict Pk
Davies D J, 129 Matlock st, Mt Haw
Davies, E, fttlr, Three Springs
Davies, E D, frmr, Denmark
Davies, E M, sec AOF, Crt Robin Hood, 64 Adelaide st, Fre
Davies, E O, frmr, Bullaring
Davies, E W (trustee of the late), 91 Market st, Fre
Davies Edmnd R, 64 Cardigan ter, Jlimnt
Davies, Edwn H, 16 Coolgardie st, Subi
Davies Elvin W, 12 Saladin st, Clrmnt
Davies, Eric O, frmr, Corrigin
Davies, Ern S T, 15 Adelaide st, E Perth
Davies Evan, 71 Scott st, S Fre
Davies Evan Morris, Montreal st, Beaconsfield
Davies, F, sec Mines & City Wkrs Club, Moran st, Bldr
Davies, F H, 9 Dorothy st, Fremantle
Davies F J, 53 Mount st, Prth
Davies F R L, radio engr, 4 Central ave, Perth
Davies F W, 57 Servetus st, Clrmnt
Davies Frank A, 13 Webster st, Ned Pk
Davies, F A, 11 Webster st, Ned Park
Davies, Frank B, 66 Mount st, Perth
Davies F, 1 Banksia ter, S Perth
Davies, Fred, 3 Hovia ter, S Perth
Davies Fredk, Norwood rd, Belmnt Pk
Davies, Fred, tobcnst, 164 Hay st, Subi
Davies, Frdk Wm, 29 Sea View st, Bcsfield
Davies, G, frmr, Mullewa
Davies, G, frmr, Toodyay
Davies G C, 7 Manning st, Fre
Davies G R, 33 Hampton rd, Bcnsfld
Davies Geo, 28 Alma st, Fre
Davies, Geo, Dalkeith st, Ned Park
Davies, Geo, 31 Sussex st, Vict Pk
Davies, Geo H, 5 Aurelian st, Palmyra
Davies, Geo W, 896 Wellington st, Perth
Davies, H, frmr, Toodyay
Davies, H, prospr, Knutsford, Mt Jcksn
Davies, H W R, McDonald st, Osb Pk
Davies, Har A, Fairlight st, Buckland Hill
Davies Harry, 47 Esplanade (The), S Pth
Davies, Harry, Hutton st, Osborne Pk
Davies Harry, 53 Rathay st, Vict Pk
Davies, H, 79 Williams rd, Ned Park
Davies, Hedley J, frmr, Benjabbering
Davies, Hedley J, frmr, Kellerberrin
Davies, Hy T, 19 Harley st, Highgate Hil
Davies, H W, 5 Hugh st, Gldfrd
Davies Herbt W, 149 Kensington st, East Perth
Davies Hor V, 52 Redfern st, N Perth
Davies, Hudson I, 282 Churchill av, Subi
Davies, Idris, 2 Reginald st, Cott
Davies, J, Dongarra htl & ref rms, Dongarra
Davies, J, Nanga Brook Mill
Davies, J B, frmr, Erikin
Davies J D, postal off, Geraldton
Davies, J K, frmr, Dalwallinu
Davies J T, Wanaping rd, Kenwick
Davies, J W, Davies Sign Service, 56 William st, Perth
Davies, Jack H, 20 Bay View rd, N Perth
Davies, Jas, blksmth, Dangin
Davies, Jas, 4 Bourke st, Piccadilly
Davies, Jas, 347 Suburban rd, S Prth
Davies, Jas, tmstr, Upper Swan
Davies, Jas, Wells st, Palmyra
Davies, J E, eng driver, Rawlinna
Davies, Jas Fredk, 9 Thompson rd, Clmnt
Davies, Jas W, 46 Irvine st, Pep Gro
Davies, Jno, 175 Mounts Bay rd, Perth
Davies, Jno, 70 Outram st, Perth
Davies Jno, Hmltn st, Cnngtn
Davies, Jno, Hamilton st, Queen's Park
Davies, Jno C, btchr, Nth Beach rd, Mt Haw
Davies, Jno H, frtr & grcr, Perth rd, Bassendean
Davies, Jno J, Fifth ave, Bsndn
Davies J S, 35 Outram st, Perth
Davies, Jno T, 3 Salisbury st, Bayswtr
Davies, Jonathan T, 81 Carr st, W Pth
Davies, Jos T, 45 Farnley st, Mt Haw
Davies L E, Mt Prospect cres, Mylnds
Davies L T, frmr, York
Davies Les, 57 Fothergill st, Fre
Davies, Les F, 6 Lutey av, Daglish
Davies, Les J, 254 Bulwer st, Perth
Davies Lewis, dairy prod, 175 Guildford rd, Maylands
Davies M, frmr, Group 10, Manjimup
Davies, M (Malcolm & Co), Wagin
Davies M C, Kimberley Dwns Station, Derby
Davies M E, pstmstrss, Piesseville
Davies Miss B, 62 Cheriton st, E Prth
Davies Miss E A, drpr, 456 Ncastle st, Perth
Davies, Miss F, 33 Mount st, Perth
Davies, Mrs, 48 Emmerson st, N Perth
Davies, Mrs, 7 Stephen st, Fremantle
Davies Mrs A, Beechboro rd, Bayswater
Davies Mrs A, 61 Sixth av, Maylands
Davies, Mrs A F, 23 Shenton rd, Clrmnt
Davies Mrs A M, 169 Hensman rd, Sub
Davies, Mrs Ada, 66 Edinborough st, Mt Haw
Davies, Mrs Amelia, 184 Wittenoom st, E Perth
Davies, Mrs A, 96 Macdonald st, Kalg
Davies, Mrs Ann Mary, Dunedin st, Mt Haw
Davies Mrs Annie, 28 Catherine st, Subi
Davies Mrs A, 79 Williams rd, Ned Pk
Davies Mrs A, 3 Rankin rd, Subi
Davies Mrs Annie R, Hardy st, S Prth
Davies, Mrs Charlotte, aptmnts, 1-3 Mount st, Perth
Davies Mrs Charlotte L, 124 Bris st, Pth
Davies, Mrs E, draper, 334 Fitzgerald st, Northam
Davies Mrs E, 17 Harborne st, W Ldrvle
Davies, Mrs E, Pangbourne st, W Ldrvle
Davies Mrs E, 28 Rlwy st, Cott
Davies Mrs E, 119 Redfern st, Subi
Davies Mrs E H, 32 Camberwell st, Victoria Park
Davies, Mrs E L, 39 View st, Pept Grv
Davies, Mrs E, 92 Tate st, Leederville
Davies, Mrs E, Wright st, Bel Park
Davies Mrs Ethel A, 28 Smythe rd, Subi
Davies, Mrs Flo, 50 Francis st, Perth
Davies, Mrs H, 27a Boulder rd, Kalg
Davies, Mrs H, Ford House, Bridgtown
Davies, Mrs H H, 5 Myrtle st, Perth
Davies Mrs Hannah, 27 Boulder rd, Kalg
Davies Mrs J, Orange grve, Maddington
Davies, Mrs J, 51 Walcott st, H Hill
Davies Mrs L, 10 Josephson st, Fre
Davies, Mrs M, 209 Park st, Subi
Davies Mrs M, 60 Wray av, Fre
Davies Mrs M A, Spencer st, Bunbury
Davies, Mrs Margt J, 39 Solomon st, Beaconsfield
Davies, Mrs Mary, 1 Comrdon st, N Fre
Davies Mrs S, 35 Rokeby rd, Subi
Davies, Mrs S A, news agt, 173 Oxford st, Ldvlle
Davies, Mrs Vict N, 34 Tower st, Ldvlle
Davies, Newton Archd, 214 Seventh av, Maylands
Davies, Osmond, Weston st, Vict Park
Davies Owen, 82 Rupert st, Subi

Davies, Percy, Swan st, N Fre
Davies Percy C, tbcnst, Fre rd, S Prth
Davies, Percy G B, 10 Otway st, Clrmnt
Davies, Perc W, Swansea st, Vict Pk
Davies, R, Whittakers Mill
Davies Ray B, 43 Walcott st, H Hill
Davies Reg, frmr, Kulin
Davies Regnld, frmr, Salmon Gums
Davies, Reg, tailor, Albany
Davies, Ricnd, 22 Bruce st, N Fre
Davies, Richd S, Mt Magnet
Davies Robt, 191 Eighth ave, Mylnds
Davies, Robt L, 39 Byers rd, Mid Junct
Davies, Ronald J, Willcock av, Daglish
Davies, Rowland B, com agt & fmr, Gnowangerup
Davies, S C, sec West Aust C E Union, 35 Barrack st, Perth
Davies S T, fuel, Harvest rd, N Fre
Davies, Sam, baker, No 1 State Mill
Davies Saml J, 86 Webster st, Nedlands
Davies Stan, 22 Rlwy ave, Bssndn
Davies Stanley, 105 Rookwood st, Mt Lawley
Davies, Stan Thos, 2 Harvest rd, N Fre
Davies, S W, mxd bus, 311 Hay st, Subi
Davies Stuart, 80a Sixth ave, Mylnds
Davies, T, Belmont gar & serv stn, Belmont Park
Davies, T, frmr, Scotsdale
Davies, T, Guildford rd, Belmont Park
Davies, T B, fireman, Group 11, Manjimup
Davies, T F, regr, Supreme Court & Master of Lunacy, Barrack st, Perth
Davies, T F, 48 First ave, Mt Law
Davies, Theo, 14 Derby st, Perth
Davies, Thos, 32 Dugan st, Kalg
Davies, Thos F, Broome st, Cott
Davies T G, 13 Salisbury st, Cott
Davies, Thos H, 59 Bourke st, Ldrvle
Davies, V, postmaster, Marrinup
Davies, Victor, 49 Walcott st, Highgate Hill
Davies, Victor T, 102 Raglan rd, N Prth
Davies Victor W, 17 Violet grve, Subi
Davies, W, Bridgetown
Davies, W, frt grwr, Denninup Vale
Davies, W G, shpng & engrng srvyr to Lloyd's Register, Cliff st, Fremantle
Davies, W W, 41 Queens cres, Mt Law
Davies Wltr, 9 White st, N Fre
Davies Wltr E, 144 Havelock st, Prth
Davies, Watcyn L, 231 Heytesbury rd, Subi
Davies, Will, sec W A Camera Club, 115 St Geo ter, Perth
Davies, Wm, 187 Colin st, Prth
Davies, Wm (Ford, Rhodes & D), 70 King's Pk rd, Perth
Davies, Wm, 13 Henry st, Subiaco West
Davies, Wm F, Watson pl, Maylands
Davies W G, cons engr, 3 Cliff st, Fre
Davies, Wm H, Bedford st, Plympton
Davies Wm H, 15 Central ave, Mylnds
Davies, Wm H, Dalgety st, Plympton
Davies, Wm H, fmr, Benjaberring
Davies, Wh I, 48 Clarence st, H Hill
Davies, Wm J, 220 James st, Perth
Davies, Wm J, lschldr, Paynes Find
Davies, Wm M, 3 Woodstock st, Mt Haw
Davies, Wm R, 89 Rowland st, Subi
Davies, Wm S, 106 Alma rd, Nth Perth
Davies, Wm S, 2 Strathcona st, Perth
Davies, Wm W, blksmth & whlwrght, 185 James st, Guildford
Davieson, Theo T, 8 Norseman st, Vict Pk
Davin, Jas, 19 Hooper st, Perth
Davin, Wm M, 19 Hooper st, Perth
Davis & Co, Albt R, chemists, 51 Bay View ter, Claremont
Davis, Hankinson & Co, contrs & boring contrs, 156 St Geo ter, Perth; & Yaringa Stn, Wooramel
Davis & Owen, iron fndrs, 4 Charles st, Perth
Davis R & A, dental mechs, 146 Murray st, Perth
Davis & Thornett, carriers, Carnarvon
Davis —, 12 Hardy st, Sth Perth
Davis, —, 126 Third av, Mt Law
Davis —, 21 Victoria ave, Claremont
Davis, A J, Clotilde st, Mt Lawley
Davis, A P, med pract & res magistrate, Pt Hedland
Davis Alan, dntst, 125 St Geo ter, Perth
Davis Albt, 28 Glyde st, E Fre
Davis Albt, 64 Salisbury st, Byswtr
Davis, Albt J, 32 Mandurah rd, S Fre
Davis, Albyn, 123 West par, E Perth
Davis Alex, 28 Goldsmith rd, Clrmnt
Davis Alfd F, Hill ter, Buck Hill
Davis Alfd F, 120 Victoria st, Bcklnd Hl
Davis, Alfd N, 9 Almondbury rd, Mt Lawley
Davis, Alfd W, 112 Marmion st, Fre East
Davis, Archd C, West rd, Sth Bsndn
Davis A J, fuel, 285 Ncastle st, Perth
Davis, Ar M, 43 Glendower st, Prth
Davis Aug V, 189 Brown st, E Perth
Davis A V, 28 Zebina st, Norwood
Davis, C, ed "Eastern Recorder," Kellerberrin
Davis, C E P, frmr, Gnowangerup
Davis C M, 34 Longroyd st, Mt. Lawley
Davis C, mxd bus, 78 Banksia ter, S Perth
Davis Chas R, 80 Vincent st, Nth Prth
Davis, Chas W, 337 Fitz st, Nth Perth
Davis Chas W, 12 Orange ave, Perth
Davis C L, 155a Stirling hway, Clrmnt
Davis C M, 41 Lawley cres, Mt Law
Davis D fmr Yorkrakine
Davis Dvd S, 71 Wasley st, N Prth
Davis, E, mgr, Harvey
Davis, E, drpr & stnr, Mt Magnet
Davis, E G, frmr, Bridgetown
Davies, Edgar, Seabrook Stn, Meekatharra
Davis, E A, 34 Douglas av, S Perth
Davis Edwd, 13 Scott st, Gldfrd
Davis, Edwd B, fmr, Kulyaling
Davis, Edw L, 11 Hamilton st, Bayswater
Davis, Eric Paul, 8 William st, Subi
Davis Ernest A, Sterling st, Bunbury
Davis F, frmr, Blemunging
Davis, F, frmr, Bowgada
Davis, F T, viticltrst, Millendon
Davis, F W, orchrdst, Bedfordale
Davis, Frncs H, Sayer st, Mid Jctn
Davis, Frank, frmr & sec Road Board, Cuballing
Davis, Frnk, 222 Eighth av, Maylands
Davis, Rev Fredk (Eng), Bridgetown
Davis Fredk, 3 George st, Mylnds
Davis, Frd, 21 Pilbarra st, Bcsfield
Davis, Fredk, 880 Wellington st, Perth
Davis, Fred, York rd, Greenmount
Davis, Fredk A, 32 Catherine st, Subi
Davis Fredk P, 232 Ncstle st, Perth
Davis, Fredk W, Wanneroo rd, Osborne Pk
Davis, G, 145 Sewell st, Plympton
Davis Geo, frmr, Group 88, Busselton
Davis, Geo E, brickmkr, Narrogin
Davis Geo S, frmr, Group 131, Nelson
Davis, Gilbt M, 3 Peel st, Gldfrd
Davis, H, 186 Claisebrook rd, E Perth
Davis, H, 48 Monmouth st, Nth Perth
Davis, H P, frmr, Kojonup
Davis, Harold, 64 John st, Nth Frmntle
Davis Harold, mgr, Ezywalkin Ltd, 20 Burt st, Boulder
Davis Harold, 4 North ter, Boulder
Davis Harold A, drpr, Manjimup
Davis Hy, 18 East st, Guildford
Davis Hy A, 14 Grsvnr rd, N Pth
Davis Hy J, 108 York st, Subi
Davis, Herbt, 79 Weston st, Vict Pk
Davis Horace, miner, Ewington
Davis, J, frmr, Capel
Davis, J, Kelmscott
Davis, J A, wheat agt, Lomas
Davis J J, dairy, Pingelly
Davis, J J, sddlr & nwsagt, Mt Barker
Davis, J K, baker, Busselton
Davis, Jack, Beagle st, Buckland Hill
Davis, Jas, 172 Frmntle rd, S Perth
Davis, Jas J, 298 Stirling st, E Pth
Davis, Jas R, miner, Meekatharra
Davis, Jno, 25 Boulder rd, Kalgoorlie
Davis Jno F L, 17 Angelo st, S Perth
Davis Jno H, 91 Hubert st, Vict Pk
Davis J J, 21 Ward st, Perth
Davis, J L, 55 Seventh av, Maylands
Davis Jos, 24 Broome st, Cott
Davis, Josiah, 126 Churchill av, Subi
Davis, L W, 128 Mounts Bay rd, Perth
Davis, L N, Roseberry st, Bayswater
Davis, Lester, 62 Mandurah rd, S Fre
Davis, Lionel R, 46 Bagot rd, Subi
Davis, M L, frmr, Dalwallinu
Davis, Miss Alice M F, Montreal st, B'fild
Davis Miss G M, 287 Walcott st, N Prth
Davis Mrs, 7 Hyde st, N Perth
Davis Mrs, 44 Shepperton rd, Vict Pk
Davis, Mrs A M, Elizabeth st, Bcnsfld
Davis Mrs Amy, 1 Money st, Perth
Davis Mrs A E, 23 Arundel st, Fre
Davis, Mrs Annie, 47 Ter rd, Gldfd
Davis, Mrs C, 14 Harvey st, Vict Park
Davis Mrs C L, 13 Grant st, H Hill
Davis, Mrs Edith, 6 Graylands st, Clmt
Davis, Mrs Daisy, 15 Monger st, Perth
Davis, Mrs F, 16 Marine par, Cott
Davis, Mrs L E, maternity hosp, 222 Eighth av, Maylands
Davis, Mrs L J, 17 Proclamation st, Sub
Davis Mrs Letitia, 105 Lake st, Perth
Davis, Mrs Louisa, 76 Jersey st, Jolimont
Davis, Mrs M, 41 Collins st, Pic
Davis, Mrs M, 1 Gold st, S Fre
Davis Mrs M, 45 Westminster st, Vic Pk
Davis Mrs M, ref rms, 333 Wgton st, Perth
Davis, Mrs Mary, 24 Palmerston st, Buckland Hill
Davis Mrs Rose E, 8 Dane st, Vic Pk
Davis Mrs Sarah, 77a Wittenoom st, Bldr
Davis, Mrs G, Cannington Pl, Cangtn
Davis, N L P, frmr, Gnowangerup
Davis, N M, frmr, Cranbrook
Davis N M, frmr, Kojonup
Davis, Newingtn N, fmr, Slab Hut
Davis N, 12 Roseberry av, S Perth
Davis, R, auctionr, Goldsbrough, Mort, Narrogin
Davis, R, Govt Water Supply, Kelrberrin
Davis, R E R, frmr, Southern Cross
Davis, R Percy, frmr, Kulyaling
Davis, Richd, frmr, Lake Brown
Davis, R H, 110 Douglas av, S Perth
Davis Ron, Central ave, Redcliffe
Davis, Saml, dyer & clnr, 244 Hannan st, Kalg
Davis Saml, frmr, Toodyay
Davis, Syd G, 82 Wittnm st, E Perth
Davis S J, 19 Gill st, Buck Hill
Davis, T, carptr, Kojonup
Davis, T, frmr, Youngs Siding
Davis, T C, mgr Bk NSW, 27 Burt st, pr 26 King st, Bldr
Davis, T L C (Jewel & D), Kojonup
Davis, Thos, frmr, Yorkrakine
Davis T J, 4 Howick st, Vict Park
Davis, Thos V, frmr, Tenterden
Davis V, frmr, Kellerberrin
Davis W, frmr, Kulikup
Davis, W, jun, fisherman, Geraldton
Davis, W, Kellerberrin
Davis W G, Gov Broome Htl, 168 William st, Perth
Davis, Wltr G, 24 Vict st, Mid Jctn
Davis, Wm, 32 Canterbury ter, Vict Park
Davis, Wm, fisherman, Geraldton
Davis, Wm, frmr, Popanyinning
Davis Wm, 157 Ninth av, Maylands
Davis, Wm D, 45 King George st, Vic Pk
Davison, Danl W, Anzac ter, Bassendean
Davison, F K, sec State Bd Repat Dept, Esplanade, Perth
Davison Frncs, frtgro, Tenterden
Davison, G, gdnr, Banjupp Siding
Davison, Geo Rgnld, 67 The Ave, Ned Pk
Davison, R, fmr, Naanup
Davison Robt, newsagt, 855 Beaufort st, Maylands
Davison W, engr surv (Harbour Trust), Cliff st, Fremantle
Davison, Wm, 42 Bedford st, Plympton
Davison, Wm, 157 Cadd st, Fre
Davison, Wm, 13 Marlborough st, E Pth
Davison, Wm, 110 Summers st, E Perth
Davitt Mrs C, 3 Arthur st, W Perth
Davling & Edmondson, plmbrs & sheet wkrs, 76 James st, Perth
Davonpart Mrs M, Wanneroo rd, Osb Pk
Davy, Arth, fmr, Yuna
Davy Chas, 88 Hubble st, E Fre
Davy F W, btchr, 79 Geo st, E Fre
Davy, Geo H, 135 Edward st, E Perth
Davy, Jas W, 19 Dalgety st, Plympton
Davy Miss G, 134 Wittenoom st, E Pth
Davy, Miss M, tchr, Infants' St Schl, Wittenoom st, Bldr
Davy, Mrs Jessie, 16 Frederick st, S Fre
Davy, Mrs P E, 35 Havelock st, Perth
Daw Bros, frmrs, Landscape
Daw, E, jnr, frmr, Ravensthorpe
Daw F E, strkpr, Ravensthorpe
Daw Francs J, strkpr, Esperance
Daw, Fredk, strkpr, Esperance
Daw, H A, 435 Rokeby rd, Subiaco
Daw Har, 177 Fitzgrld st, Perth
Daw, Len, strkpr, Esperance
Daw, O J, butcher, Gingin
Daw, R, Pingelly
Daw, Raymond C, strkpr, Esperance
Daw W H, mgr Hamelinpool stn, Carnarvon
Dawe, —, Angelo st, S Perth
Dawe, Arth, 22 Hillway, Ned Pk
Dawe Bert, 28 Cuthbert st, Subi
Dawe, C W, Kenilworth st, Bayswater
Dawe C L, 77 Gloster st, Subi
Dawe, Ernst, 2 Porter st, Kalg
Dawe, Frnk J W, frmr, Nungarin
Dawe, L C F, fish pres, Mandurah
Dawe, Leonard Stan, plumbr, Mandurah
Dawe, Mrs C, 28 Hopkins st, Bldr
Dawe, Mrs W H, Giralia Stn, Onslow
Dawe, Percy N, 20 Harborne st, West Leederville
Dawe, R, frmr, Youngs Siding
Dawe, R R W, fmr, Waroona
Dawe, S D, frmr, Nungarin

Dawe, S J, JP, fmr, Nungarin
Dawe, Stanley D (D Bros), Nungarin
Dawe, Wltr A, 233 Nicholson rd, Subi
Dawe, Wm, 5 Caddy av, Leederville
Dawes, C A, 202 Boulder rd, Kalg
Dawes Edgar B, 43 James st, Guildford
Dawes, F L, wireless stn, Applecross
Dawes, Fredk, Melrose cres, Mt Law
Dawes, Geo W, Gugeri st, Clrmnt
Dawes, Harry, Blackford st, Mt Haw
Dawes, Richd, miner, Collie
Dawes, Saml, Evans st, Subiaco
Dawes, W E, frmr, Group 7, Augusta
Dawes, Wm, frmr, Kirks Rock
Dawes-Smith T F, 48 Rlwy ave, Bssndn
Dawking T W, frmr, Salmon Gums
Dawkins —, 288 Marmion st, Cott
Dawkins Arth, 24 Loma st, Cott
Dawkins Harold J, bldr, Banksia ter, S Perth
Dawkins Mrs A, 20 Third ave, Mt Law
Dawkins, Norman, Walters st, S Perth
Dawkins, W F, carptr, York
Dawkins Wm, 283 Hay st, Subi
"Dawn" (The) newspr, 49 Wm st, Perth
Daws Mrs M, ldghse, 103 Egan st, Kalg
Daws, Mrs M A, 7 Rankin rd, Subi West
Daws, Mrs N, 41 Aberdare rd, Subiaco W
Daws, Thos, 166 Cambridge st, Ldvlle
Daws, Thos, 22 Davis st, Boulder
Dawson Bros, mtr dlrs, Dumbleyung
Dawson & Harrison, sdsmn & florists, 109 Barrack st, Perth; Nurseries at Forrestfield
Dawson, Sons & Co Ltd, H, wool brkrs, 56 William st, Perth
Dawson —, (rear) 166 Loftus st, Ldrvle
Dawson, A, fmr, Bullock Hills
Dawson A, undrtkr, Narrogin
Dawson, A G, frmr, Toodyay
Dawson, Albt, fmr, Tambellup
Dawson Allan (D Bros), Dumbleyung
Dawson Rev A P, 8 Knutsford st, N Pth
Dawson, Ar A, Dumbleyung
Dawson, Arth W, 15 Hugh st, Gldfd
Dawson, Ar Wm, Vict st, Bcsfield
Dawson A C, Wallace st, Belmont Pk
Dawson, Bern, Spring rd, Kenwick
Dawson C, 52 Cargill st, Vict Park
Dawson, Chas, 29 Francisco st, S Fre
Dawson, Chas B, Radium st, Welshpool
Dawson, D E, White Star Htl, Albany
Dawson, Rev E C (Eng), Margaret Riv
Dawson, E J, agt (Campion), Nungarin
Dawson, Edwd, crtkr, Caves, Busselton
Dawson, Edwn, 40 York st, N Prth
Dawson, F, frmr, Broomehill
Dawson, F, teamster, Onslow
Dawson, F J, pltry frmr, Picton Jctn
Dawson Frank, Carnarvon
Dawson Frnk S, 163 Fre rd, S Perth
Dawson Fredk, 18 Dundas rd, Maylands
Dawson Fredk, 29 Princess rd, Ndlnds
Dawson, G, contr, Wiluna
Dawson, G E, William st, Wattle Grove
Dawson, G W (D Bros), Dumbleyung
Dawson Geo, 148 Coode st, S Perth
Dawson, H F, grcr, 778 Beaufort st, Mt Lawley
Dawson H, 3 Patricia st, Vict Park
Dawson Harry D, Dumbleyung
Dawson H Y, 17 Gladstone ave, S Pth
Dawson, H D, 25 Tate st, S Perth
Dawson, Hy, 154 Egan st, Kalg
Dawson Hy N, 16 Second ave, S Prth
Dawson, J J, frmr, Busselton
Dawson, J W, Albany
Dawson, Jack, 111 Frem rd, S Perth
Dawson, Jas, 88 Hensman rd, Subiaco
Dawson, Jas, 107 South st, S Fre
Dawson Jno, (off) 13 James st, Perth
Dawson, Jno, fmr, Group 42, Denmark
Dawson, Jno, 8 View st, N Perth
Dawson, Jno Ed, Meekatharra
Dawson, Jno W, 76 Northwd st, Ldrville
Dawson, Jos G, 10 Westbury cres, Bicton
Dawson, M, frtr & grngrcr, 141 Sth ter, Fremantle
Dawson M, (rear) 135 South ter, Fre
Dawson, Matth C, carptr, Katanning
Dawson Miss P, 218 Roe st, Perth
Dawson Miss W, 106 Rlwy st, Cott
Dawson, Mrs A, 22 Hillway, Ned Park
Dawson Mrs A, 21 Swansea st, Clrmnt
Dawson, Mrs E, 132 Washington st, Vict Park
Dawson, Mrs E A, mxd bus, 2 Tower street, Leederville
Dawson Mrs J C, 21 Lawler st, Subi
Dawson Mrs J N, 24 Forrest st, Cott
Dawson, Mrs M F, 77 Francis st, Perth
Dawson, Mrs Verna M, 150 Loftus st, Leederville
Dawson, Nurse, Toodyay
Dawson, Patk P, labr, Mundaring Weir
Dawson, R, 88 George st, Kalg
Dawson, R C, frmr, Dinninup
Dawson, R C, frmr, Kulikup
Dawson, Robt, carptr, Pemberton
Dawson Robt, Kenwick rd, Kenwick
Dawson R, 16 Rutland av, Vict Pk
Dawson, S B, chiropractor, 144 William st, Perth
Dawson, Sam B, 22 Edward st, Ned Pk
Dawson, Thos, 50 Basinghall st, Vict Pk
Dawson, Thos, crtkr, Queen's Gdns, Hay st, Perth
Dawson, Thos A C, 50 Basinghall st, Vict Pk
Dawson, Vic, motor mech, Kurrawang
Dawson, W, lndowner, Toodyay
Dawson, W A, frmr, Toodyay
Dawson, W Hy, orchdst and grzr, Bakers Hill
Dawson, W, 65 Thompson rd, N Fre
Dawson, Walt H, Rosalie st, Subi W
Dawson Wm A, Waterloo st, Osbrne Pk
Dawson, Wm G, frmr, Balbarrup
Dawson Wm J, 70 Collins st, Pic, Kalg
Dawson W J, 89 Fourth av, Mt Law
Dawson, Wm J, stn mstr, Sth Rly cres, Bayswater
Day Bros, fmrs, Jibberding
Day & Co, orchdsts, Bridgetown
Day & Co, plmbrs, Carnarvon

DAY & CO., O. G. H.
(Perth Marble & Monumental Works), C. P. Christiansen, 366 Wellington St., Perth. Tel.: B 1772.

Day & Phillips, bakers, Albany
Day Dawn Engine Drvrs' Assn, D Dawn
Day, —, Darlington
Day, Albt, fmr, Wubin
Day, A, 51 Dunedin st, Mt Haw
Day, Arth J, fmr, Moojebing
Day Brian S, 100 Wabster st, Ned Pk
Day Cecil, 10 Ford st, Mid Jctn
Day, Chas H, 44 Barnfield rd, Clrmnt
Day, Chas J, 30 Essex st, W Ldrvle
Day, Frncs J, 11 Pennell rd, Claremont
Day Frank B, 47 Doonan rd, Clrmnt
Day Frank B, 47 Stirling hway, Ned Pk
Day, Frnk J, Merriwa st, Nedlands Pk
Day Fredk, Kooyong rd, Belmnt Park
Day, Fred, Sandringham Hotel, Guildford rd, Belmont Park
Day, Fredk E, 21 Frederick st, Mid Jct
Day, Fred W, 16 Archdeacon st, Ned Pk
Day, E, frmr, Burracoppin
Day, Geo, fmr, Yealering
Day Geo, 125 Stirling hway, Clrmnt
Day, Geo A, 54 Jersey st, Jolimont
Day, Geo H, 55 Gerard st, Victoria Park
Day Geo S, 56 Riley rd, Clrmnt
Day, Geo V, Jones st, Osb Park
Day, Harold, Albany
Day, Harold, frmr, Kulin
Day Kenny, 72 Kenny st, Bssndn
Day, Harry, 20 Ruby st, N Perth
Day, Hy, 183 Sewell st, Plympton
Day, Hy A, Rockingham
Day Hy S, 9 Victoria par, Clrmnt
Day, Herbt, Belgrave st, Mylnds
Day, Herbt A, Inverness cres, Mt Haw
Day Hor, 18 Hensman st, S Perth
Day, J, mgr Perth Horse Bazaar, Pier st, E Perth
Day, J L, med pract, 361 Lord st, East Perth
Day, Jas, fmr, Buntine
Day, Jno, asst stn mstr, Kurrawang
Day J, 442 Charles st, Nth Perth
Day, Jno, fmr, Wubin
Day, Jno, Leviathan st, Bldr City
Day, Jno, 58 Victoria av, N Fre
Day, John W (D & Phillips), Albany
Day, Jos, 181 Grosvenor rd, N Perth
Day, L, frmr, East Rockingham
Day L A, mxd bus, 128 Ascot rd, Riverdale
Day L E, 13 Johnston st, Pept Gr
Day Mark, 183 Oxford st, Ldrvle
Day, Matth, 185 King st, Bldr
Day Merton H G, 11 Loch st, Clrmnt
Day, Miss Millicent, fmr, Bridgetown
Day, Miss W, 8 Roe st, Perth
Day Mrs, 25 Cowle st, Perth
Day, Mrs, Bartlett, 87 Bay View terrace, Clrmnt
Day Mrs C A, 14 Ord st, Perth
Day, Mrs Cath, 28 Moss st, Plympton
Day Mrs Eileen, Mandurah rd, S Fre
Day, Mrs Eliz, 202 Brisbane st, Perth
Day Mrs Fanny, 142 Aberdare rd, Sub
Day, Mrs F, drpr, 452 Beauft st, H Hill
Day, Mrs F, store, Helen st, Bellevue
Day Mrs J, apts, 1171 Hay st, Perth
Day Mrs Kate, 96 Fre rd, S Perth
Day, Mrs Mary, 35 Cheetham st, Kalg
Day R R, 48 Rathay st, Vict Park
Day, S, plmbr, Carnarvon
Day, T H, fmr, Dardadine
Day, Thos, 30 Harper st, Mid Junct
Day, Thos, mgr for WA Orient SN Co, 103 St Geo ter, Perth
Day, Thos, 17 View st, Pep Gro
Day, Thos Hy, 151 Angelo st, Sth Perth
Day, Wm, 152 Gloster st, Subiaco
Day, Wm, Jarrahdale
Day, Wm, May st, Bayswater
Day Wm, 1 Thelma st, S Perth
Day, Wm, 82 Vict av, N Fre
Day Wm L, 33 Douglas ave, S Perth
Day-Lewis Mrs D, msseur, 242 St Geo ter, Perth
Dayley Jas, 65 Hampshire st, Vict Pk
Dayman, E F, frmr, Kwelkan
Dayman, H J, frmr, Nungarin
Dayman, Thos, Cape st, Osborne Park
Daymond, E G, 105 Douglas ave, Sth Prth
Daymond, Ern, 105 Douglas av, Perth
Daymond, Hy V, carrier, 123 Northwood st, Leederville
Daymond W A, 43 Ncastle rd, Mid Jnctn
Daziell, A J, 71 Bennett st, E Perth
Deacon Albt E, 23 Daphne st, N Perth
Deacon, Alf, 20 Macdonald st, Kalg
Deacon, E G, frmr, Latham
Deacon, Jos, frmr, Pingrup
Deacon, Jos, Mars st, Vic Pk
Deacon, Thos, frmr, Pingrup
Deacon Thos A, 27 Hinemoa st, Pic
Deacon, Wm R, Narrogin
Deadman H, orchdst, Glen Forrest
Deaman Wm T, Tareena st, Ned Pk
Deague & Co Ltd L H, elect engrs & contrs, 540 Hay st, Perth
Deague Les H, 79 Princess rd, Claremont
Deakin, Arth, fish sup, 187 Lord st, E Pth
Deakin J, 128 East st, E Fre
Deakin Miss A, 446 Albany rd, Vict Pk
Deakin Rev V W (Meth), Dorothy st, Gosnells
Deal, Albt, crptr, Albany
Deal Edwd, 4 Douglas st, Fre
Deal Edwd, 3 Marita rd, Clrmnt
Deal, M H T, 3 Marita rd, Claremont
Deal, W, frmr, Scotsdale
Deal, Wm, frmr, Denmark
Dean Bros, piano dlrs, 7 Bay View, Claremont
Dean, Collett & Co, Edmd, chmsts, 631 Hay st, Perth
Dean & Co, R A, frmrs, Gillingarra
Dean, A F, frmr, Benger
Dean, Alfd, Group 91, Byford
Dean, Alf, jnr, mgr State Saw Mill, Pemberton
Dean, Alfd, 19 View st, N Perth
Dean, Basil, 57 Francis st, Perth
Dean, C H, boot upper mfr, 130 Murray st, Perth
Dean, C W, fmr, Bodallin
Dean Chas, Byford
Dean Chas H, 60 Gloster st, Subi
Dean Clar C, 81 Leonard st, Vic Pk
Dean, Danl, mus tchr, Loftus st, Clrmnt
Dean, Edm, 84 Mabel st, N Prth
Dean, Edmd C, med pract, Bendering Siding
Dean, Edw, 226 Marmion st, Cott
Dean, F W, store, Bruce Rock
Dean, Fredk J, 178a Burt st, Boulder
Dean, G, road foreman, Nannup
Dean G E M, 48 Evans st, Subi
Dean, Geo W, 27 Holyrood st, Ldrville
Dean Gerald J, 50 Fre rd, Vict Park
Dean, H, Frobisher st, Osborne Park
Dean H, grcr, 1 Arundel st & Lawrence st, Bayswater
Dean Har N, 24 Bruce st, Vict Pk
Dean H S, 64 Mabel st, N Perth
Dean H, mus tchr, 29 Rookwood st, Mt Lawley
Dean, J, dntst, Stephen st, Bunbury
Dean, Jas, 239 Attfield st, S Fremantle
Dean, Jas, 373 Suburban rd, S Perth
Dean Jas S, Henry st, Cnngtn E
Dean Jas, 28 Livingstone st, Bcnsfld
Dean, Jno, 190 York rd, Mid Jctn
Dean Jno, 66 Stanley st, Nedlands
Dean, Jos, 191 Stirling highway, Clrmnt
Dean L, 463 Cambridge st, W Ldrvle
Dean, Leonard S, 28 Alma rd, N Prth
Dean, M F M, Perth Night Watch Patl Co, 192 Newcastle st, Perth
Dean, Mrs E, 25 King's rd, Subi
Dean, Mrs E, 90 Terrace st, Gldfd
Dean Mrs F J, 20 Onslow st, S Perth
Dean, Mrs H, Beach rd, Bunbury
Dean Richd, Frobisher rd, Osbrne Pk
Dean R, 49 Yilgarn st, Subiaco
Dean, Stan, 26 Langler st, Vict Park
Dean, Spencer, frmr, Bendering Siding
Dean W, frmr, Salmon Gums
Dean Wm, 367 William st, Perth
Dean, Wm G, 45 Stuart st, Maylands

Dean, Wm H, mot gar, Beverley
Dean, Wm H P, 47 Vict st, Mid Junct
Deane, A G, postmaster, Yalgoo
Deane, Alfred, 68 East st, Plympton
Deane, Arth, Forrest Hill
Dean, Arth N, frmr, Mt Barker
Deane, C S C, frmr, Kondinin
Deane, C W, mtr engr, 132 Joel ter, Norwood
Deane Mrs A, 44 Ventnor ave, Perth
Deane Mrs N, 25 Harrogate st, Ldrvle
Deane, T, Central Htl, 471 Wgton st, Pth
Deane, Wm, L, orchdst, Mt Barker
Deans L, 83 Mabel st, N Perth
Deans Mrs D, 82 Carnarvon st, Vict Pk
Deans, Mrs J L, 9 Kanibla rd ,Ned Pk
Deans, Wm, 18 Hardy st, S Perth
Deany, Mrs E, 12 Croesus st, Kalg
Dear, C E, 14 East par, Norwood
Dear, Ern H, 224 Hampton rd, Ned Pk
Dear, Frank R, 115 Bagot rd, Subiaco
Dear, Fredk W, 165 Hamersley rd, Subi
Dear, Geo, 175 Central av, Maylands
Dear, Jno A, frmr, Mukinbudin
Dear, Mrs H, 236 York st, Subiaco
Dear, T Oldacres, solr, 230 York rd; p r, 92 Newcastle st, Mid Jctn
Dear Thos, 18 Cardiff st, Vict Pk
Dearden, Chas H, btmkr, 64 Forrest st, N Prth
Dearden, Jno M, 59 Forrest st, N Pth
Dearle, Geo, rd bd foremn, Balingup
Dearle Jas F, 394 Bulwer st, Perth
Dearle, Jno B, 73 Scott st, Sth Fremantle
Dearle, Mrs F A, 5 Passmore av, N Fre
Dearle, Mrs Lucy, 6 Agett rd, Clrmnt
Dearle, Robt, 172 Attfield st, Sth Fre
Dearle, Robt, 30 King st, Plympton
Dearle, Wm, 40 Kimberley st, Ldrvle
Dearlove R C, frmr, Dudinan
Deary, Geo, Harris rd, Bicton
Deary, Mrs Margt, Harris rd, Bicton
Deary, Wm D, 14 East st, Plympton
Deas, Jas F, 98 Piesse st, Bldr
Deas, James R, 318 Lord st, E Prth
Deas Wm, 35 Midgley st, Vict Park
Dease, Desmond, 88 Subiaco rd, Subi
Dease, L E, 151 Ninth ave, Maylands
Deason, Jno E, 51 King st, Bldr
Deasy Miss Julia, tob kiosk, Central Arc, Perth
D'Eath C, 108 St Leonards ave, Ldrvle
De Banks Angus, btchr, 131 Oxford st, Leederville
de Banks, Angus, 287 Onslow rd, Subi W
De-Banks Miss D, grcr, 52 Stone st, Pth
De Benales, Mrs, 28 Geo st, Kalgoorlie
De Bernales Claude A E, 109 Broome st, Cotts
Debnam, Alf R, 30 Kanimbla rd, N Pk
De Boulay, E, mgr Un Bk, Pingelly
Debnam, Geo A, 5 Holyrood st, Ldrville
Debnam, Mrs Olive A, 112 Glyde st, Buckland Hill
De Bruyn, Jno, frmr, Muntagin
De Burgh, E C, 73 Barker rd, Subi
De Burgh, Mrs M, Caversham
de Burgh, Sidney, J.P., graz, Moore Riv.
De Castilla, F S, frmr and grzr, Bakers H
Decatania Fredk, 61 Short st, E Perth
Decatania Mrs L, 26 Nash st, E Prth
Decelis V, 26 Saunders st, E Perth
De Cinque J, Clover rd, Redcliffe
Decke, Ern H A, 24 Third av, Mt Law
Dederich, J, frmr, Miling
Dedman - 9 Leslie st, Norwood
Dedman, Ern, 205 Egan st, Kalg
Dedman, Ern J, 32 May st, Plympton
Dedman, G F, btchr, 33 (p r 29) Vict av, N Fremantle
Dedman, G J, crtkr, Archer st, Mid Jun
Dedman Mrs G, 36 Wesley st, S Fre
Dee, Geo, mkt gdnr, Dindiloa
Dee, Thos E, 233 Walcott st, N Prth
Deece—, Glyde st, S Perth
Deeble Miss M, drpr, Cue
Deeble Wm, 20 Rose st, South Fremtle
Deed, Alfd, Albert st, Osborne Pk
Deegan Denis, 112 South st, Fre
Deepdene Tennis Courts, 127 Adelaide ter, East Perth
Deere, Wm, frmr, Augusta
Deering, Benj G, 10 Parry st, East Prth
Deering, Dvd, bldr, Bickley
Deering, Dvd W, 20 Fairfield st, Mt Haw
Deering Jas, 18 Lit Howard st, Fre
Deering, Les J, 43 Ascot rd, Vict Pk
Deering Matthew J, 45 Stephen st, Bensfld
Deering, Mrs F, 34 Robinson av, Perth
Deering, Mrs L F, stre & p o, Scarboro Beh rd, Osborne Pk
Deering Mrs R, store, Scarborough rd, Osborne Park
Deering, Mrs Theo, 21 Comel rd, Subi W
Deering, Roy, 153 Flinders st, Mt Haw
Deering, W W, Pearler, Broome
Deering, Wm, 65 Clancy st, Bldr
Deery, D, 40 Monument st, Buckl Hill
Deery, Geo P, Albert st, Buckland Hill
Defence Fortifications, cnr John & Swan sts, N Fre
De Fratus, Mrs S, 249 Hampton rd, S Fremantle
De Freitus, J F, 3 Marmion st, N Perth
Defty, Jno, 5 Auckland st, Mt Haw
De Garis Kendenup (WA) Development Co Ltd (in liq), Kendenup
De Garis, Mrs Sy, South cres, Bayswtr
De Graney, Johann O, interpreter, 10 Bay rd, N Fre
De Grey River Pastoral Co Ltd, 156 St Geo ter, Perth; & Pt Hedland
de Gruchey, Wm, frmr, Bendering Siding
De Gruchy C H, 272 Nicholson st, Sub
De Gruchy, J, frmr, Kondinin
De Gruchy W R, 74 Ednbrgh st, Mt Haw
Deighan Edwd, 67 Dalgety st, Plympton
Deimal, Julius J, 27 Florence st, Perth
Deimel Chas, 9 Mitford st, Clrmnt
Deimel Mrs F M, 85 Francis st, Perth
De Indicibus M, 8 Russell st, Fre
De Jussing Geo, 65 Gerard st, Vic Pk
de Kerloy, J, 122 Coogee st, Mt Haw
de Lacy, Cyril, 17 St Albans rd, Picc
de Lacy, E E, 61 Caledonian av, Mylnds
de Laeter, Richd, tchr string instmnts, 223 Murray st, Perth; p r, 28 Arlington av, S Perth
Delahunty, C, frmr, Pinjarra
de-la-Hunty, E L, 100 Tenth av, Mylds
Delahunty, Wm S, 18 Thomas st, Ned Pk
De Lalour W, dntst, 91 Burt st, Bldr
Delamare, Geo, 9 Eliz st, Cotts
Delamare, Jas, frmr, Wannamal
Delamare, Jno, 11 Coolg st, Subi
Delamare, R L, 80 Chalfers st, Boulder
Delamare, Thos, dairy, Cambridge st, Emerald Hill. W Ldrville
Delamotte, A E, fitter, Armadale
Delamotte Harold F, 88 Pic st, Pic
De Landgraft Jno F, brick contr, Manjimup
Delaney, Chas, frmr, Nungarin
De Laney, Claude, 153 Central av, Mylnds
Delaney, Horace, Deresleigh st, Queens Park
Delaney Jas, 54 Federal rd, Kalg
Delaney Jas A, 445 Wm st, Perth
Delaney, Jno, frmr, Kojonup
Delaney Jno A, frmr, Group 132, Nelson
Delaney Jno P, Hampden rd, Ned Pk
Delaney, L S, frmr, Toodyay
Delaney Michl V, Perth rd, Bssndn
Delaney Miss B, 129 Goderich st, E Prth
Delaney Miss M T, 44 Austin st, Sub W
Delaney, Mrs R, ref rms, 226a Fitzgrld street, Northam
Delaney, Thos W, 113 Sewell st, Plympth
Delaney, Wm J, Duke st, Nrthm
Delaney, Wm T, blksmth, Stirling st, Bunbury
De Lang, Miss, tchr, Kulikup
Delany, J P, blksmth, 248 Churchill av, Subi
Delany, Jno, farrier, 344 Hay st, Subi
Delany, Jno P, Davies rd, Clremt
De Lany, O E, contr, Fitzroy Crossing
Delaporte, Harry, frmr, Capel
Delarale, Harry W, 80 Tate st, Ldvlle
Delaporte, Herbt T, Fielder st, S Bnbry
Delaporte Horace, Vasse rd, Bunbury
Delaporte, Miss E R, Symmons st, Bnby
Delaporte Richd, Rathmines, Bunbury
Delaporte, Subert, Spencer st, S Bunbry
Delaporte, Wm, frmr, Capel
De Largie, Paul, frmr, Kondinin
De Later Martel, 44 Campbell st, S Prth
Delavale Hy, 5 Cornwall st, Vict Park
Delavalle Mrs A, (off) 82 South st, Fre
Delaveris, T, 280 Oxford st, Leederville
Delevante, V L, 554 Fitzgerald st, N Pth
Delfridge Ltd, elec frzr, 890 Hay st, Pth
Delfs, Sgt J E, in chg police stn, Bagot road, Subiaco
Delfs, Jas H, Wellington st, Nrthm
Delfs, Jno, stevedore, Symmons st, Bnby
Delfs Wm H, 6 Grey st, Fre
Delgarno Mrs, 9 Harley st, Hghgte Hl
Delides, Jno, 158 Lake st, Perth
Della A, frmr, Wannamal
Della, Franca Jos, Benara rd, Beechboro
Della Franco, Benara rd, Byswtr
Della, J, frmr, Coomberdale
Della, Jack, 191 Berwick st, Vict Pk
Della, P, gdnr, Bullsbrook
Della Rocca Mrs S, 130 Ascot rd, Vic Pk
Della, Sale A, frmr, Crooked Brook
Della, Maddalena Peter, 2 Flora st, Mid Jctn
Dellabona, P, mkt grdnr, Main st, Osborne Park
Dellavoda, Mrs C, 202 Adel ter, E Perth
Della-Vedora, G, Boddington Htl, Bdngtn
Dellabosca, P, frmr, Chidlow
Dellaca, —, woodcutter, Bulong
Dellaca, Mary, gdnr, Esperance
Dellaca, Maurice, frmr, Esperance
Dellaca, Mrs D, 13 Egan st, Kalg
della, Mariana, J, frmr, Nth Dandalup
Dellamarta Bernd J, 66 Nth Ter, Bldr
Dellar, Jno, dairyman, Maddington
Dellar, Mrs Mary A, Maddington
Dellavanzo Thos, Maddington rd, Mddgtn
Dellavedora, G, frmr, Miling
Dellavedova Mrs C, 202 Adel ter, E Prth
Dellemarta, Mrs J, 3 Dwyer st, Bldr
Deller, W E, frmr, Jandakot
Deller Wltr E, frmr, Group 53, Busselton
Dellery A, Acton av, Belmont Pk
Dellery Edwd, Fulham st, Belmont Pk
Delli, Costi, Osborne Park Gar, Osbn Pk
Dellor Bondi, 67 Bellevue ter, Fre
Dellrosa Steve, 12 Lit Howard st, Fre
Delmage, Fedk Hy, Albert st, Nthm
Demage W, 206 Hampton rd, S Fre
Delmenico, A, Yuna Htl, Whelarra
Delne Don, 7 Hubert st, Gldfrd
De Longville, Alfd A, Riverside rd, Richmond
Delower, Chas, frmr, Greenough
Deloney, C, Nungarin
Delrossa, Chris, 8 Howard st, Fre
Deltman, F, mgr Suburban Stores Ltd, 205 Brisbane st, Perth
De Luca A, wine saln, Bridge st, E Prth
de Luca, Alf, 61 Lindsay st, Perth
Delury, Fredk, 172a Carr st, Ldvlle
Delvin Jno, 40 Mabel st, N Perth
Delvin Jno, tlr, 150 Wm st, Perth
de Mamiel & Sons O L, auctnrs & farm salesmen, Moora
De Mamiel, E L, frmr, Marvel Loch
De Mamiel, Mrs G, 371 Stirling st, H Hill
De Marchi, Benj J, mgr, Nimingarra stn, Marble Bar
De Marchi, E, grngrcr, 14 Caporn st, Ned Park
Demasson, Miss A, 20 Scott st, Gldfd
Demasson, Ron H, Queen's rd, S Gldfrd
Demasson, Stephn, 49 Swan st, Gldfd
Demasson, Mrs L, Olive st, Guildford
Dematto, Antonio, gdnr, Bouvr st, Ldrvl
Demel R K H, 11 Campsie st, W Subi
Demer, A E, Peel st, Gldfd
Demer, A E, supt Stores Brch P M G Dept, Lord st, Perth
Demasson, P, Kooyong rd, Belmont Park
de Morton, Mrs E, drsmkr, 874 Hay st, Perth
De Morton Mrs M, 884 Wlgtn st, Perth
De Michell, G, Centre st, Qns Pk
Demir A, lime mcht, 64 Stone st, Pth
De Mont Lewis, 103 Stone st, Perth
De Moulins, H T, 15 The Espl, S Perth
De Mauncey Ernst, 21 Harbourne st, W Ldrvle
De Mouncey, Madam R, 94 Outram st, Perth
Dempsey, Chas, 18 Bulbey st, Bellevue
Dempsey Geo, 28 Pennant st, N Perth
Dempsey, J, 125 Waratah av, Claremont
Dempsey Jas, 71 Philip rd, Claremont
Dempsey, M, drpr, Meekatharra
Dempsey, Mat, Bulbey st, Bellevue
Dempsey Miss D, 78 Outram st, Perth
Dempsey, Miss M, drsmkr, 49 Wm st, Pth
Dempsey Mrs Mary, 33 Boreham st, Cott
Dempsey Norman, Irwin st, Bellevue
Dempsey, Patk, car, Frederick st, Belm Pk
Dempsey Wm, Collie
Dempster, Cedric, frmr, Grass Valley
Dempster, F G, Yalobia Stn, Carnarvon
Dempster, Geo M, frmr, Benger
Dempster, Gilbt F, 1 Pangbourne st, W Leederville
Dempster, Jno, dairyman, Biddellia
Dempster, Jno, frmr, Nannup
Dempster Mrs I, 78 Blancowe st, Ldrville
Dempster, N, Meedo stn, Wooramel
Dempster, W E, Cooralva stn, Carnarvon
Dempster W E, JP, frmr, Donnybrook
Dempster, Wm E, frt grwr, Argyle
Demsat Ernst, 2 Holdsworth st, Fre
Demson, H E, 7 Broome st, Hmltn Hill
Demster, Wm B, crtkr, South ter, Fre
Denant Mrs M, 24 Amherst st, Bensfld
Denbigh, L, frmr, Doodlakine
Denbigh Lachlan, frmr, Doodlakine
Dench, F A, frmr, Hotham River, Wndring
Dench, Frank, frmr, Dwarda

Dench, J, mgr Gwalia Co-op Soc Ltd, Leonora
Denehy, Miss, mgrs, Fairbridge Farm Schl, Pinjarra
Denford Hy, Milson st, S Perth
De Neve P, ref rms, Nannup
Denham, H J, stn mgr, Broome
Denham Mrs B, 23 Raleigh st, Vic Pk
Denham Mrs Lilian M, 203 Gloucester st, Vict Pk
Denholm, Alfd G, 207 Dugan st, Kalg
Denholm Mrs Jessie, 159 Dugan st, Kalg
Denic Alphy, South st, Bcnsfld
Denic Fredk, Hope st, Palmyra
Denic, Jules, 28 Harris st, Palmyra
Denman Miss S M, 123 York st, Subi
Denman, Reuben, 58 Hare st, Pic
Denmark Co-op Butter Fcty, Denmark
Denmark Cheese Fctry, Denmark
Denmark Prod Co-op Soc, Denmark
Denmark Stud Farm, Denmark
Denmark Rds Bd, Denmark
Denmark Jno, 135 York st, Sub
Denmark Mrs, 42 Salisbury st, Dennehy, J, 42 George st, Perth
Dennehy, Richd J, archt, 42 St Geo ter, Perth; p r, York st, S Perth
Denner Geo, mech, Mullewa
Denner, Robt, pig fmr, Bluff Pt
Dennerley Ernst, 112 Havelock st, Prth
Dennerly Wm, 33 Yilgarn st, Subi
Dennes, D, 10 Hampshire st, Vic Park
Dennett, Arthr, 47 Gresham st, Vict Pk
Dennhardt, Hugo, frmr, Mt Barker
Denning, F H, Katanning
Denning, H E, King rd, Bunbury
Denninup Vale Pstrl Co Ltd, 150 Mtn Bay rd, & 8 The Esplanade, Perth
Dennis, —, 42 Byers rd, Mid Jctn
Denning F, grngrer, Albany rd, Gosnells
Dennis, A, baker, Katanning
Dennis, A J, fmr, Goomalling
Dennis A A, 46 Roseberry av, S Perth
Dennis, Egbert S Jno, 63 Victoria av, Clrmnt
Dennis, Geo F, 69 Second av, Claremont
Dennis, H, frmr, Toodyay
Dennis, H E, 18 Otway st, Claremont
Dennis, H G, fmr, Goomalling
Dennis, Hy J, casemkr & mkt gdnr, Wanneroo
Dennis, Jas, 16 Wellington st, Mid Jnctn
Dennis, Js Hy, 31 Cook st, Ned Pk
Dennis Jno H, 5 Ninth av, Maylands
Dennis Jos, 6 Argyle st, Ldrvle
Dennis, Les A, Wilson st, Bsndn
Dennis, Mrs Margt, 92 Robinson st, Perth
Dennis R D, 9 Vine st, N Perth
Dennis, S, Katanning
Dennis, S C, 66 Newcastle st, Leederville
Dennis S, Gin Gin rd, Mid Swan
Dennis, T, Beaconsfield av, Mid Junc
Dennis Thos, York rd, Mid Jctn
Dennis T E, 33 Harper st, Mid Jnctn
Dennis, W, fmr, Miling
Dennis, W, frmr, Toodyay
Dennis, Wltr J, frmr, Wongamine
Dennison Hy, 10 Chelmsford rd, N Pth
Dennison, J N, frmr, Kellerberrin
Dennison, Jas, jun, Salisbry st, Bayswtr
Dennison, J, sen, Salisbury st, Bayswtr
Dennison, Jno, 4 Dundas rd, Maylands
Dennison L, Oyama st, Osborne Pk
Dennison Lawr, 12 Coogee st, Mt Haw
Dennison Robt G, 30 Harcourt st, Mylnds
Denniss, J T, frmr, Grp 84, Margt Riv
Denniss Les R, 13 Ednbrgh st, Mt Haw
Denniss, Wm, 99 Victoria av, N Fre
Denniston & Co Ltd, mchts, (off) 665 Hay st, Perth
Denny Bros Ltd, mtr car and truck imptr 437 Murray st, Perth
Denny's Exchange, dlrs, 45 Stirling st, E Perth
Denny, Chas, frmr, Broomehill
Denny Chas, frmr, Gnowangerup
Denny, E, 9 Harborne st, Wembley Park
Denny J A, pstmstr, Southern Cross
Denny, Jno, Avenell rd, Bayswater
Denny, J M, 18 Richardson st, Perth
Denny, Mrs J A, Wheatley rd, Gosnells
Denny Mrs L F M, 109 Roberts rd, Subi
Denny Murray, 125 Roberts rd, Subi
Denny, T H, drymn, Kelmscott
Denny, Wltr, 66 Brandon st, South Perth
Denson, Hy Edwd, 23 Bruce st, Ned Park
Dent Ltd C, est agts, 62 St Geo ter, Prth
Dent A L, 69 Stanley st, Nedlands
Dent, Cecil, Birdwood pde, Ned Pk
Dent, E Douglas, sec Radient Health Club, 42 James st, Perth
Dent Edwd D, 300 Rokeby rd, Subi
Dent, Jno, 22 Canterbury ter, Vict Pk
Dent, Jno C, 95 Thomas st, Ned Park
Dent Mrs Emma, 46 Bulwer st, Perth
Dent, P W, fmr, Bridgetown
Dent, Pat W, fmr, Boyup Brook
Dente Hy G, 83 Victoria st, Buck Hill
Dental Brd of W A, 44 St Geo ter, Pth
Dentchmann, Jas H, shell-opener, Broome
Dente Hy G, 87 Hensman rd, Sub
Dentists Assoc of W A (Inc), 44 St Geo ter, Perth
Denton, C H, 7 Jackson st, N Fre
Denton, Donald McRae, Richardson ter, Daglish
Denton, Fredk, 17 Carlton st, Ldrville
Denton, Col J S, sec New Settlers League Brch, 89 St Geo ter, Perth
Denton, J S, 21 Clark st, Ned Park
Denton, Jno, 112 Second av, Mt Law
Denton Mrs Eliz, 67 Lower st, Ldrvle
Denton, Robt W, 79 Philip rd, Clrmnt
Denton Victor Jas, 118 Eric st, Cott
Denton, W, frmr, Holleton
Dentry, A H, chemist, 145 Nth Bch rd, Mt Hawthorn
Denyer, Miss F, McNeil st, Pep Grove
Depane Jos, 169 Grosvenor rd, N Perth
Dept of Agriculture, Vict Quay, Fre
Dept of Commerce, Fertilizer Subsidy, Forrest place, Perth
Dept Education, 74 Murray st, Perth
Dept of Employmnt & Indstrl Devlpmnt, Barrack st, Perth
Dept of Lands & Surveys, **Cathedral av,** Perth
Dept of Mines, Old Post Office Bldgs, St Geo ter, Perth
Dept of the Navy, W A, Cliff st, Fre
Dept North-West, Barrack st, Perth
Dept Works & Labour, James st, Perth
Depaz, C, mkt gdnr, Jones st, Osborne Pk
De Pedro Mrs, 59 Lawley cres, Mt Law
De Pedro, Roy, Alhambra Bars, Barrack st, Perth
Dependable Car Sales, 992 Hay st, Perth
Depiazzi, Jno, Forrest av, S Bunbury
De Pierres, Vicompte, frmr, Wyalkatchem
Depledge and Sons, orchdsts and frmrs, Kendenup
De Pledge, Mrs M H, Yaurey Stn, Onslow
De Pledge, Thos, 38 King's Pk rd, Pth
De Pledge, Thos F, Yanrey stn, Onslow
De Prada, B, Wlingtn st, Maylands
Derber Jno, 40 East st, Mt Haw
Derby Mechanics' Inst, Derby
Derby's, tbcnst, 29 Pier st, E Perth
Derby Cliff, tob, 836 Hay st, Perth
Derby, G, Picton cres, Bunbury
Derby Herbt, tob, 118 Murray st, st, Fremantle
Derby Mrs N, 26 Chelmsford rd, N Prth
Derby, W, tobcnst, 199 Hannan st, Kalg
Derby, W, 87 Brookman st, Kalgoorlie
Derepas, Herbt L, printer, Narrogin
Derham, Clement, pumping stn, Merredin
Derham, O C, Merredin
Derlin Jas, 27 Antrim st, Ldrvle
Derich, M, frmr, Marvel Loch
Dermers Nwsagcy, 189 Williams st, Pth
Dermer, E W, dentst, Harvey
Dermer Edmund R, med pract, Preston Pt rd, E Fre; & 142 High st, Fre
Derpich, Peter, mkt gdnr, Hector st, Osb Park
De Rose E W, mgr Nat Clthng Co, 40 King st, Perth
De Rose, Ern, 35 Leake st, Pept Grove
Derrick, Geo W, fmr, Dalwallinu
Derrick, Hy L, 192 Sixth av, Mylnds
Derrick, Mrs E, 171 Fitzgerald st, Perth
Derrick, O F, Eric st, S Perth
Derrick, Philip, sec Star-Bowkett Soc, 126 Wm st, Perth
Derrick, Philip M, 12 Chatsworth rd, H Hill
Derrington, Perc F, 3 Davis st, Bldr
Derry, B, 11 Keane st, Pept Grove
Derry's Frock Shop, 77 Barrack st, Fre
Derrynasura Vineyard Ltd, off 42 St Geo ter, Prth; vineyards Armadale
De Rusett, N D, frmr, Bridgetown
De Russett, W H, frmr, Bridgetown
De San Miguel Hy J, 159 South st, Beaconsfield
De San Miguel Chas A, Baker st, Beaconsfield
Desailly, Godfrey B, frmr, Narrogin
Deschamp Aug, 2 Morrison st, Mylnds
Deschamp, Edw, dairyman, Mardella
Deschamp Louis, Parnell st, Bssndn
Deschamp Victor C, 20 Harcourt st, Maylands
Deschant, Alfd E, 262 Macdonald st, Kal
Desert Inn (The), tea rms, 632 Hay st, Perth

DESHON F

sworn valuator, real estate & insurance agent. Perth rd, Bassendean. Phone ML143

Deshon, Fred W A, Anzac ter, Bassendn
Deshon, R C, 8 Perth st, Bassendean
Desmond —, 63 Wgton st, Perth
Desmond, Anthy, frmr, Walkaway
Desmond, Den, munc emp, Albany
Desmond, Denis, fmr, Walkaway
Desmond, J Patk, fmr, Walkaway
Desmond, Jno, Surrey rd, Bel Pk
Desmond, Mattw B, 62 Salisbury rd, Subi
Desmond, Michl F, fmr, Walkaway
Desmond, Mrs P A, frtr & tob, Walkaway
Desmond, Peter, frmr, Walkaway
Desmond, R J, tob & nwsagt, 57 Geo St, Perth
Desmond, Robt P, fmr, Walkaway
Desmond, Thos W, fmr, Walkaway
Despeissis, Mrs L, 40 Market st, Gldfd
Destre Philip H, frmr, Group 86, Margaret River
Detective Office, Beaufort st, Prth
Detez, Alfd, carrier, Murrin
Dethridge & Cummins W & A, pprs Austn Tailoring Co (The), Barrack st, Perth
Dethridge & McKay, plmbrs, 547 Beaufort st, H Hill
Dethridge Wltr, 25 Clotilde st, Mt Haw
Dettman F J, 130 Chlmsfrd rd, N Pth
Dettman Jno F, 8 Hill View rd, Mt Law
De Tuan, D H, O S B, New Norcia
Deuport Geo J, 2 Egham st, Vict Pk
Develin Mrs C B, 20 King st, Clrmnt
D'Evelynes, F, nurse, Harvey
Devaney, Mrs B, Albert st, Osborne Pk
De Vaurno, C, Waterloo st, Osborne Pk
de Vaux, Geo W, Cmbrdge st, Ermld Hll, W Leederville
Devenish & Sons, S B, est agts & sworn valuators, 187 James st, Guildford
Devenish, Arth, 48 Leond st, Vict Pk
Devenish B S, 207 Sixth av, Maylands
Devenish, Chas R, 63 Beatty av, Vict Pk
Devenish Chas R B, 15 Waylen st, Gldford
Devenish Geo, 31 Bruce st, Ned Pk
Devenish, Guy R E, Rly st, Queen's Pk
Devenish H A, 173 Crawford rd, Mylnds
Devenish, H E, 3 Brandon st, S Perth
Devenish H E, 16 Campbell st, S Perth
Devenish H, 141 Flinders st, Mt Haw
Devenish L R, 111 Hampton rd, Bcnsfld
Devenish, Mrs M, 133 Forrest st, Fre
Devenish, Mrs M, 133 Forrest st, Fre E
Devenish, N M, 40 Dyson st, S Perth
Devenish Ralph B, Adrian st, Palmyra
Devenish, Wltr E, 41 Holland st, Ldvlle
Devenport, Geo, 208 Boulder rd, Kalg
Deverall, Frans A, pltry frmr, Maida Vale
Deverall Wltr, 3 Dane st, Vict Park
Devereux, A J, frmr, Kellerberrin
Devereux Alfd, frmr, Upr Swan
Devereux, Andw L, Perth rd, Bassendean
Devereux, E N, bldr, 7 Gill st, Buck Hl
Devereux, E W, 71 John st, N Frmntle
Devereux, Gordon, painter, Armadale
Devereux Mrs L B, 69 McCourt st, Ldrvle
Devereux Wm G, 1 Quebec st, Mid Jctn
Deverson, Alf Jas, 51 Oakover st, Plympton
Devieseux A, 309 Roberts rd, Subi
Devine A S, 6 Highroyd st, Mt Law
Devine Arth L, 8 Haynes st, Mt Law
Devine C J, electn, Dorothy st, Gosnells
Devine, Jas, 282 Aberdeen st, Perth
Devine Jas, 6 Brookman st, Perth
Devine, Jas, frmr, Cranbrook
Devine, Jas, iron mldr, Jandakot
Devine Jas, 147 Vincent st, Perth
Devine, Jno, 7 Canterbury ter, Vict Park
Devine Jno, 42 Ellen st, Fre
Devine, Jos, 2 Hope st, Perth
Devine M J, wcker wrker, 128 Rokeby rd, Sub
Devine, Michl J, 13 Clifton st, Ned Pk
Devine, Wm, 88 Caledonian av, Maylds
Devine Wm, 113 Chelmsford rd, N Pth
Devine Wm F, 130 Onslow rd, Sub
Devine, Wm J, 13 Victoria st, Kalg
Devinish, Brewster C, Roseberry st, Bayswater
Devitt, Michl, 21 Charlotte st, Pic
Devitt Miss D, 226 Adel ter, E Prth
Devitt Mrs Anne, 194 Lefroy rd, Bcnsfld
Devitt Mrs Hannah, 60 Hanbury st, Klg
Devitt Raymd L, 38 Portland st, Ned Pk
Devitt, Victor J, Shenton Park Htl, Nicholson rd, Subi
Devitt, W L, 17 Queenslea drive, Clmnt
Devlin, E, frmr, Lake Grace
Devlin Geo, 192 South ter, Fre
Devlin, J J, frmr, Dwellingup
Devlin, Jno, 292 Charles st, Nth Perth
Devlin, Jno, 330 Charles st, Nth Perth
Devlin, Jos Pat, 17 Alfonso st, N Prth

Devlin, Michael, fmr, Greenough
Devlin, Percy R, 55 Daglish st, Wem Pk
Devlin Regd P, 39 Marian st, Ldrvle
Devling, Edwn H, 57 Kimberley st, Ldvlle
Devon, Samuel, 9 Attfield lane, S Fre
Devonshire Flate Ltd, Milligan st, Prth
De Vines, C, 35 McLaren st, S Fre
Deyolta Leo S, 4 Wade st, Perth
De Vries Chas, 20 Susan st, Bcnsfld
Dew, A G, frmr, Cuballing
Dew, Albt, fmr, Popanyinning
Dew, Albt K, frmr, Popanyinning
Dew, E F L, frmr, Cuballing
Dew, Edwd, frmr, Popanyinning
Dew, G, frmr, Goomalling
Dew, G, frmr, Konnongorring
Dew, Jno, Gldn Horseshoe Ise, Bldr
Dew, Wltr C, Caversham
Dewan, Jno, butcher, 580 Beaufort st, H. Hill
De Wan, Jno, 594 Beaufort st, H Hill
Dewan, Jno, 93 Grosvenor rd, N Perth
Dewar Bros (G & A), frms, Lake Grace
Dewar, P & W, frmrs, Carnamah
Dewar —, 876 Wington st, Perth
Dewar A, Howick st, Vict Pk
Dewar, A M W, frmr, Lake Grace
Dewar, Albt, 72 Flinders st, Mt Haw
Dewar, A, 16 Holmesdale rd, Mid Junct
Dewar Alf, prspctr, Mt Magnet
Dewar, Andw F, fmr, Gingin
Dewar, A N, agent, Gin Gin
Dewar, D, hdssr, Albany
Dewar David N, 18 Plain st, E Perth
Dewar, E Leslie, fmr, Gingin
Dewar, Fras R, 58 Coogee st, Mt Haw
Dewar, Frank, fmr, Gingin
Dewar, Gordon, hdrsr, 46 St Geo ter, Pth
Dewar, Jas, miner, Yalgoinda
Dewar, Jno Wilson, 386 Lord st, E Pth
Dewar, Jno Y, fmr, Gingin
Dewar, K E, agt, Gin Gin
Dewar, L L, acct, 42 St Geo ter, Perth
Dewar Les, 21 Vaucluse st, Clrmnt
Dewar Lionel, frmr, Gin Gin
Dewar, Mrs C. E. arsmkr, 776 Hay st, Pth
Dewar, Mrs E, 103 Crawford rd, Maylnds
Dewar Mrs E, 111 Forrest st, E Fre
Dewar, Mrs Edith, Daly st, Belmont Pk
Dewar, Mrs J A, 21 Knutsford st, Nth Perth
Dewar Mrs K, 1 Perth st, Bssndn
Dewar Mrs Maria L, 41 Hubert st, Vict Pk
Dewar Mrs M, 141 Heytesbury rd, Sub
Dewar, Mrs M, grngrcr, 824 Albany rd, Victoria Park
Dewar, Mrs Minnie, 1 Mint st, Vic Pk
Dewar, R, fmr, Glenorchy
Dewar Robt, 147 Clrmnt cres, Clrmnt
Dewar Thos J, prntr, 550 Beaufort st, H Hill
Dewar Thos J R, 16 Brookman st, Prth
Dewar, Wilfd R, fmr, Gingin
Dewar, Wm A, gdnr, Gingin
Dewar, Wm J, 35 Harper st, Mid Junc
Dewer, Mrs M, 4 Hann st, Ldrvle
Dewez & Co Pty Ltd, wool & skin brkrs, Cliff st, Fremantle
Dewhirst, Norm W, 31 Eliz st, Cott
Dewhurst, Geo, 97 Glyde st, Plympton
Dewhurst, Geo, Samson st, Frfld Pk
Dewhurst, John, Nullagine
Dewhurst T, vet surg, 225 Ncstle st, Pth
de Winter —, Mount st, Perth
de Witt, E H, inspector, Union Bank of A/sia Ltd (The), 84 St Geo ter, Pth
de Witt Edwd H, 34 View st, Pept Gr
De Witt Miss D F M, 21 Saleham st, Vic Pk
De Worboles, F R, 65 Whitfield street, Bassendean
Dewsbery, Frnk, 97 Tate st, Ldvlle
Dewsnap, G A, mxd bus, 145 Oxford st Leederville
Dewsnap Geo, mxd bus, 399 Oxford st, Mt Hawthorn
Dewsnap, Wm, 130 Raglan rd, Nth Prth
Dews, Thos, miner, Greenbushes
Dey John, Balcatta Bch rd, Osbrne Pk
Deykin, Cecil, 23 Langham st, Ned Pk
de Young Jno, 21 Eliz st, Cott
de Young, Mrs B, 32 Tareena st, Ned Pk
D'Gruchy-Burette, Wltr, acct, Yuin
Dhu, Har G, carrier, Pingelly
Dhu Mrs A, 4 Roseberry st, Byswtr
Dhu, Mrs Agnes, 1 Carlton st, Ldvlle
Dhu, Wm G, frmr, Corrigin
Dhue, Harry, fmr, Pingelly
Diable, Christphr, 47 Cannington rd, Vic Park
Dial Mrs, 301 Hay st, Kalg
Dial, W, 90 Labouchere rd, S Perth
Diamond Cycle Shop, 414 Ncastle st, Perth
Diamond Chas, 46 Kings Pk rd, Perth
Diamond Chas, stck & shre brks, 44 St Geo ter, Perth
Diamond, E, debt collctr, Market st, Fre
Diamond, Edwd, 3 Gill st, Richmond
Diamond, Fred J, Winifred st, Buckland Hill
Diamond, Miss A M, 45 Mandurah rd, Sth Fre
Diamond, R W, frmr, Carnamah
Diamond Stuart, 21 Devenish st, Vict Pk
Diane Frock Shop, Central arc, Perth
Diaz, B, O.S.B. (R C), New Norcia
Dibdin Geo, 51 Rookwood st, Mt Law
Dibdin, Stanley J, bldr 51 Rokwd st, Mt Law
Dick & McMahon, store, Pemberton
Dick, Alex, 2 Charles st, Sth Perth
Dick, Alex, 6 Salisbury st, Cott
Dick Angus M, contr, Mt Magnet
Dick, Dvd, 1 Lyall st, S Perth
Dick, E C, 135 Piesse st, Boulder
Dick, Geo, 17 McMillan st, Vict Park
Dick, Geo A, carptr, 31 Angove st, N Prth
Dick, G L, 79 Prince st, Victoria Park
Dick, Jno, frmr, Manjimup
Dick Leslie, frmr, Kulin
Dick, Mrs P E, 18 Hamersley rd, Subi
Dick, Robt S, 17 Sadlier st, Subi
Dick, Thos, farrier, off 28 South ter, Fre: p r Curedale st, Bcnsfield
Dick. Wm, asst stn mstr, Narrogin
Dick, Wm, stnmstr, Brookton
Dick Wm, frmr, Kulin
Dick Wm G, btchr, Manjimup
Dicken Mrs A M, 618 Murray st, Perth
Dickens, Arth, crpntr, Collie Burn
Dickens Mrs, 208 South ter, Fre
Dickenson G, 10 Birdwood Circus, Bicton
Dickenson Jno H, shppg agt, 37 Phillimore st, Fre
Dickenson, Jno H, Zenobia st, Palmyra
Dickenson, Mrs R G, 90 Bourke st Ldvlle
Dickenson, R, Albany Htl, Albany
Dickenson Wm, Government rd, Bssndn
Dickers, C B, 77 Carr st, W Prth
Dickerson, G, frmr, Pemberton
Dickerson Harry, 295 Wm st, Perth
Dickhart Martin, 68 Burt st, N Prth
Dickhart, Martin, 19 Orient st, S Fre
Dickie, Geo, 37 Enfield st, Vict Park
Dickie Geo, River st, Cannington
Dickie Mrs Dorothy, 35 State st, Vict Pk
Dickie, Mrs J, William st, Cannington
Dickie Mrs S, 38 Watkins rd, Clrmnt
Dickins, A, frmr, Pithara
Dickins, A J, frmr, Pithara
Dickins Miss A, mgrss St Geo's Mansions, Mount st, Perth
Dickinson, C W, frmr, Corrigin
Dickinson D O, 807 Beaufort st, Mt Law
Dickinson G, 96 Barker rd, Subiaco
Dickinson, Herbt, 46 Nanson st, W Ldrvle
Dickinson, J, labr, Albany
Dickinson, Mrs E, Esperance
Dickinson, R A, Albany
Dickinson, Thos, frmr, Jitarning
Dickinson, Wltr, 21 Berwick st, Vic Pk
Dickman, Chas J, 81 Clayton st, Bellevue
Dickman Jos, 18 McCallum ave, Daglish
Dickman Leond, 35 Clayton st, Bellevue
Dickman, W, fmr, Bodallin
Dicks A E, Albany
Dicks, Ern, 28 Loftus st, Claremont
Dicks, Jas, King Wm st, Bayswater
Dickson & Son, frmrs & grzrs (Easington), Newlgalup
Dickson —, King Edward rd, Osborne Pk
Dickson, A, 50 Webster st, Ned Park
Dickson A W G, 63 Hobt st, Mt Haw
Dickson, Alex H, 7 Grange st, Clrmnt
Dickson, A, prncpl warder, 23 Henderson street, Fremantle
Dickson, A S, 5 Brewer st, E Perth
Dickson, Emma, frmr, Biddellia
Dickson, F E, frmr, Biddellia
Dickson Geo, 53 Helen st, Bellevue
Dickson, Geo A, frmr, Boyup Brook
Dickson, Hugh, miner, Collie Burn
Dickson, Jack, miner, Cue
Dickson, Jno P, Hainault Ise, Bldr S S
Dickson J V, 34 Summers st, E Perth
Dickson L, 47 Ord st, Clrmnt
Dickson, Miss O, in chg "Hazel Orme," Free Kindergarten, South ter, Fre
Dickson Mrs A V, 43 Fairlight st, Bcklnd H
Dickson Mrs A, 35 Lord st, E Perth
Dickson, Mrs Gert, 53 Rosalie st, W Subi
Dickson Robt, 19 Leake st, Pept Grove
Dickson, Robt, 60 North Bch rd, Mt Haw
Dickson R C, 50 Melville ter, S Perth
Dickson, Robt J, 129 Tower st, Ldrvle
Dickson, Stan, 49 Egan st, Kalg
Dickson, Stanley G, 33 Hobart st, Mt Haw
Dickson, Thos, 23 Joseph st, W Ldvlle
Dickson, Thos, jun, frm, Nannup
Dickson T J M, 32 Rlwy st, Cott
Dickson, Wm, N'castle rd, Middle Swan
Dickson, Wm B, frmr, Nannup
Dickson Thos S, frmr, Nannup
Dickson, Wm R, 95 Chelmsford rd, N Perth
Dickson-Smith, Miss I, mtrn, MCL Convalescent Home, Warton st, Cottesloe
Dicktan, F, 29 Harcourt st, Maylands
Dicktan, Frank, 35 Harcourt st, Maylands
Dicton, Hassin F, 41 Tuckfield st, Fre
Dicton Mrs M C, 57 Stirling st, Fre
Didcock Jno, 13 Rosebery st, Jolimont
Diederich J B, 26 Thomas st, S Fre
Diederich, Mrs K, 99 Douro rd, S Fre
Dienhoff, Fredk H, 221 Heytesbury rd, Subiaco
Deitrich, Mrs M E, 11a Bulwer av, H. Hill
Diffen, Geo, 40 Byers rd, Mid Jnctn
Digmy Russell, 48 Farnley st, Mt Law
Digby, Wm N, 9 Stanley st, Norwood
Diggalo, S, frmr, Yorkrakine
Diggins A L, tbenst, 325 Bulwer st, Prth
Diggins Albt E, 7 Duncan st, Vict Pk
Diggins, Arth O, 1 Connolly st, West Leederville
Diggers Flower Stall, first, (rear) 233 Murray st, Perth
Diggins, Jno, 185 Frem rd, S Perth
Diggins Eric H, 167 Fre rd, S Perth
Diggins, P P C, 44 Fremantle rd, S Perth
Diggins, W K, grocer & prod mcht, Day Dawn
Diggles, Herbt, 2 Fleet st, Ldvlle
Diggles, Thos, fmr, Korrelocking
Digham Aug, 115 Carr st, W Perth
Dight, Robt F, 10 Grey st, Nthm
Dighton, Ernest, 26 Hopkins st, Bldr
Dignam Edwd N, overseer, Roebourne
Digney, J, confctry, Albany
Digwood, H Ivor, South cres, Bayswater
Dikton, Frnk, 30 York st, Mylnds
Dilkes Ernst Wm, frmr, Group 126, Hester
Dilley Chas J, 514 Wm st, Hghgte Hl
Dilley, A F, frmr, Ravensthorpe
Dilley, Geo E, watch repr, Cupel
Dillistone, Arth P, fmr, Dindiloa
Dilletant, Jas, 22 Kennedy st, Maylands
Dilletti A, Balcatta Bch rd, Osbrne Pk
Dillon Austin, Waddell rd, Bicton
Dillon E, 27 Thorogood st, Vict Park
Dillon, Dacca, 138 Goderich st, E Perth
Dillon, G A, carptr, Pinjarra
Dillon Jas, 16 Cook st, W Perth
Dillon Jas F, 4 Shakespeare st, N Ldrville
Dillon, Jno, frmr, Corrigin
Dillon, Leslie, 44 Farmer st, N Perth
Dillon, MJ, Australia Htl, 138 Hannan st, Kalg
Dillon, Maurice, lending libry, 734 Albany rd, Victoria Park
Dillon, Michl, frmr, Crooked Brk, Dardanup
Dillon Mrs C, (rear) 262 Lord st, E Pth
Dillon, Mrs Cath G, 26 St Leon av, Leederville
Dillon Mrs C, 78 Alma rd, N Perth
Dillon, Mrs Grace, confr, 1042 Hay st, Prth
Dillon, Mrs L, frmr, Crooked Brk, Dardanup
Dillon, Mrs R, 44 Farmer st, N Perth
Dillon, Nurse L, 263 Heytesbury rd, Subi
Dillon P, 29 Thorogood st, Vict Pk
Dillon, Terence J, carter, Spencer st, Bunbury Sth
Dillon, Thos, Forrest st, Palmyra
Dillon, Thos, George st, Bunbury
Dillon-Smith F, 157 Adel ter, E Perth
Dillow, Saml, 31 Barrett st, W Ldrville
Dilly Mrs, Main st, Osborne Pk
Dilworth, Geo E, Katanning
Diment, M, 69 Federation st, Mt Haw
Dimer, Heinrich, graz, Balladonia
Dimex, Gus, 19 Wood st, Swanborne

WISE'S DIRECTORIES
KNOWN THROUGHOUT
—THE WORLD—

Dimmick, Mrs Martha, 86, Lincoln st, Highgate Hill
Dimmick Norn, 47 Clayton st, E Fre

DIMMITT LTD., JAS. A.,

379 Murray st, Perth. Importers of motor accessories and spare parts specialists; sole W.A. agents for: A.C. Products, Akurate Gear Wheels & Axles & Fly-Wheel Ring Gears, Bendix Drives, Brakes & Parts, Borg & Beck Clutches, Universal Joints, "Dyafram" Windshield Wipers, Firestone Rims, Hardy Flexible Couplings, Horton Clutch Facings, Jadim Piston Rings, Lockheed Hydraulic Brakes & Parts, Masse Batteries, Mechanics' Universal Joints & Parts, Morse Silent Timing Chains, Perfect Circle Piston Rings, Peter's Universal Joints & Spicer Universal Joints & Parts, Thompson Eccentric Tie Rods, Valves & Cranks, Timken Axles, Crown Wheels & Pinions, S.K.F. Bearings, Kelsey-Hayes Rims, Jaxon Rims, Hercules & Capasco Brake Linings. Tel.: B 5151 (3 lines).

Dimmitt Jas A, 1 King's Pk av, Crawley
Dimmock, Edwin W, 30 Perth st, Cott
Dimmock, Wallace, Hope st, Buckland Hll
Dimond Bros (W.A.) Ltd, photo enlargers, 26 Smith st, H. Hill, & 38 Forrest place, Perth
Dimond A E, 41 Loch st, Claremont
Dimond, Chas L, 60 Cargill st, V Pk
Dimond C M, 47 Minora rd, Clrmnt
Dimond, H, const, pol barracks, Fairbrn st, Fremantle
Dimond, Mrs A, 8 Thompson rd, Clrmt
Dimond, Mrs G S, 106 Outram st, Prth
Dimond Mrs P, 6 Shepperton rd, Vict Park
Dimond Percy, 8 Rushton st, Vict Prk
Dimond, Percy Jas, 14 Washington st, Vic Park
Dimond, S, 18 Miller st, Vict Park
Dimond, Stanley J, 3 Robin st, Mt Lawley
Dimond, Wm R, hdrssr, 20 Milligan st, Perth
Din, Mrs E, fcy gds, 45 Rokeby rd, Sub
Dineen, A J, 18 Blencowe st, Ldrvle
Dineen, Mrs E, 147 Richmond st, Ldrvle
Dines, Geo, piano tuner, 16 Duncan st, Vic Park
Dines, J, fmr, Goomalling
Dines Jas fmr Goomalling
Dines, W, timber worker, Margaret Riv
Dines, Wm W, 78 Allen st, East Fre
Dines, Wm W, 594 High st, Fre E
Ding, H E, 25 Gordon st, Northam
Ding J S, auctr & furn dlr, Merredin
Ding, J B, frmr, Corrigin
Ding Mrs W A, frmr, Bodallin
Dingle, Clifford, H, 37 Waverley st, Subiaco
Dingle, H, 143 Stirling hway, Clrmnt
Dingle, Mrs Eliz, 193 Charles st, Perth
Dingle, Mrs Eliz A, Robert st, Osb Prk
Dingle, Wm, newsagt, 257 Burt st, Bldr
Dingwall & Bomford, bkrs, 155 Vincent st, Perth, & 191 Hay st, Subiaco
Dingwall, A, frmr, Nungarin
Dingwall, Dennnis, 318 Fitzg st, Perth
Dingwall, Douglas, 288 Charles st, Nth Perth
Dingwall Ernst, 27 Cott ave, Cott
Dingwall, Robt, Wharf st, Queens Pk
Dingwall Wm, 42 Florence st, Cott
Dingwall W N, contr, 55 Hawkstone st, Cottesloe
Dingwall Wm N, fuel, 32 Florence st, Cott
Dinis & George, grngrcrs, 24 Napoleon st, Cott
Dinneen, Allen, fuel, Manjimup
Dinnie Alex, frmr, Buntine
Dinnie Andw, 212 Broome st, Cott
Dinnie Wm, frmr, Buntine
Dinning, —, Hern Hill
Dinning B T, Millendon est, Upper Swan
Dinning, Fred W, Viticulturist, Millenden
Dinning, Mrs, 54 Leake st, Bayswater
Dinning, Robt, Hamilton st, Bayswater
Dinning, W A, 109 Marmion st, Plymptn
Dinsdale, Gordon L, Lily cres, Bayswater
Dinsdale, Har H, Eleventh ave, Mylnds
Diocesan Reg, & Church offices, Cathedral av, Perth, 73 Maritana st, Kalg, & Stephen st, Bunbury

DIOCESE OF PERTH CHURCH OFFICES, Cathedral Avenue, Perth. (The Perth Diocesan Trustees, The Church Extension Society, The Aust. Board of Missions, The Provincial Immigration Committee, & W.A. Churchman Ltd.) Diocesan Secretary: Jas. O. Fisher. Tele.: B 4293.

Diprose, Archd, fmr, Tambellup
Diprose H H, frmr, Mullewa
Diprose, Jack, 199 Park st, Subi
Diprose Miss L, ldies hrdrsr, 144 Rokeby rd, Sub
Diprose, Richd H, com agt, Tambellup
Direct Draper Supply, whsmn, 150 William st, Perth
Direct Publicity Serv, advtg agts, 45 Stirling st, E Perth
Direct Tea Supply Economic Chmbrs, William st, Perth
Dirksen G, 82 Third av, Mt Law
Disbrey, Herbt A, Grp 53, Busselton
Discombe, Alf E, Temperance Bar, 63 Hannan st, Kalg
Discounts Ltd, fncrs, 133 St Geo ter, Pth
Disher, A G, agt, Cunderdin
Disher Mrs E A, 100 Smythe rd, Ned Pk
Disley, Chas, caretakr, 56 Wm st, Prth
Disley Regd, 147 Broome st, Cott
Diss, S, frmr, Burracoppin
Distillers' Distributing Co Ltd (The), distlrs, Mts Bay rd, & 8 Espl, Perth
Distillers Agcy Ltd (The), 8 Espl, Perth
Distillers Co Ltd (The), 8 Espl, Perth
Diston, Wm A, 70 Harvey st, Vict Park
District Land & Survey Off, Fizgrld st, Nrthm
Ditchburn H, frmr, Kukerin
Ditchburn, R, frmr, N Kukerin
Ditchburn, Thos, 57 York st, Bldr
Dittmer, Geo, 40 Orient st, S Fre
Dittmer, Mrs A, 62 Hobart st, Mt Haw
Dival Bros, 453 Fizgrld st, N Perth
Dival, Edwn, strc, Woodanilling
Dival Edwn C, 57 Emmerson st, N Pth
Divall, M G and C W, frmrs, Gnowangerup
Dival Stan V, 1 Marmion st, N Perth
Divall, Mrs E. Chas st, Mt Haw
Diver Harold A, frmr, Yorkrakine
Diver Jos W, frmr, Yorkrakine
Diver Harold A, frmr, Yorkrakine
Diver, Les C, frmr, Yorkrakine
Diver Richd, 14 Briggs st, Bssndn
Diver, Wm J, fmr, Carrabin Springs
Diviney Patk, 8 Wattle st, S Perth
Dix Ltd, printers, 454 Murray st, Perth
Dix —, 37 Waugh st, N Perth
Dix, Albt, Orchardist & fettler, Kndnup
Dix Arth E, 7 Douglas st, Fre
Dix, Clem A, 276 Nicholson rd, Subi
Dix, Cyril L, 40 Waverley st, Subi
Dix Edgar A, 116 Hensman rd, Sub
Dix, G, fmr, Moora
Dix Geo, 104 Rlwy par, W Perth
Dix, Harry J, 64 Lawler st, Subi
Dix, J, mgr Bk NSW, Perenjori
Dix J, duco sprayer, 639 Wgton st, Pth
Dix, Lohmas, per way, Spencers Brook
Dix, Michl, carrier, Moora
Dix Mrs E M, 57 St Leonards ave, Ldrvle
Dix Mrs E M, 52 Edward st, Nedlnds
Dix Norman, Albany rd, Kenwick
Dix Percy, 149 Heytesbury rd, Subi
Dix Percy A, 11 Herbert rd, Subi
Dix Peter, frmr, Moora
Dix, R, strekpr, Kendenup
Dix, Wm,, frm mgr, Coomberdale
Dixey, Frnk W, Zenobia st, Palmyra
Dixie, Edwd, 53 Dyson st, S Perth
Dixon & Shaw, used cars sales, 301 W'gtn st, Perth
Dixon's Mtr Exchge, 63 Pier st, E Prth
Dixon, —, 594 Edmund st, Bcnsfld
Dixon —, 28 Reserve st, Claremont
Dixon Alex, 9 Seddon st, Subi
Dixon, Andw R, 12 Vine st, N Perth
Dixon, Arth A, Yeovil cr, Bicton
Dixon, Arth C, Bulimba rd, Clremt
Dixon, Arth E, 13 Attfield st, Fre
Dixon Bertram, 316 Churchill ave, Sub
Dixon, C, 32 Hutt st, Nth Prth
Dixon, C F, 40 Sewell st, Plympton
Dixon, C J, tchr, Southern Cross
Dixon C, frock shop, 209 Murray st, Pth
Dixon, Chas, boatbldr, Rockingham
Dixon Chas F, btchr, Hamilton Hill
Dixon, Edwd, Albany
Dixon Edwd C, 45 Swansea st, Vict Prk
Dixon, Edwd J, tea mcht, 567 Wm st, North Perth
Dixon, Frank, Invermay rd, Ham Hill
Dixon, Fredk, Lefroy rd, Sth Fremantle
Dixon, Geo, tobest, Lane st, Boulder
Dixon Geo H, frmr, Bridgetown
Dixon, Geo J, 190 Lefroy rd, Bcnsfield
Dixon, Godfrey J, 95 Attfield st, Fre
Dixon Hy S, 16 Sayer st, Mid Jctn
Dixon, Horace R, Slade st, Bayswater
Dixon, J, frmr, Carnamah
Dixon Jack, 239 Hampton rd, S Fre
Dixon Jas, Fre rd, S Perth
Dixon, Jno, 50 Hare st, Bldr
Dixon, Jno, Healey rd, Hamilton Rd
Dixon, Jno, 4 Sayer st, Midland Junction
Dixon, Jno, wood contr, Bibra Lake
Dixon Jno A, 12 Bcklnd ave, Bcklnd Hl
Dixon Jno A, Hope st, Palmyra
Dixon Jno C R, 547 Wm st, Nth Perth
Dixon, Jno E, 18 Monmouth st, N Pth
Dixon, Jno K, mtr slsmn, Esperance
Dixon, Jno M, Irvine st, Pep Gro
Dixon Jno W 266 Fitzgerald st Perth
Dixon, Jas, 43 Tuckfield st, Fre
Dixon, Miss E M, 10 Judd st, Sth Perth
Dixon Miss Eliz, 10 Barnett st, Fre
Dixon, Mrs, Gavour rd, Wattle Grove
Dixon, Mrs B M, 30 Wgton st, Perth
Dixon Mrs C M, cstmre, 33 Central arc, Perth
Dixon, Mrs E G, frtr, Albany
Dixon Mrs G, 1134 Hay st, Perth
Dixon, Mrs Jane L, 245 Stirling st, E Perth
Dixon, Mrs K, grcr, 141 Charles st, Perth
Dixon Mrs Lilly, 88 Chester st, S Fre
Dixon, Mrs Lily, 103 Lefroy rd, Bcnsfld
Dixon Mrs M, mlx bus, 41 Wood st, Clrmnt
Dixon Mrs M, 937 Wgton st, Perth
Dixon Mrs Margt, 13 Olive st, N Perth
Dixon, Mrs Mary J, 79 McMillan st, Vict Park
Dixon, Norm, Forrest rd, Hamilton Hill
Dixon, Norm J, 164 Attfield st, S Fre
Dixon, P, pltry fmr, Belmont av, Belmont Park
Dixon R, contr, Kellerberrin
Dixon, Reg, 5 Rob Roy st, Clrmnt
Dixon, Reg, sec loc Bd Health, Leake st, Peppermint Grove
Dixon, Robt, butcher, Brookton
Dixon, Robt, 591 Edmund st, B'field
Dixon Robt A, 141 Charles st, Pth
Dixon, S G, agent, Narrogin
Dixon, Sidney, 20 Mandurah rd, S Fre
Dixon, Syd, Kidman ave, S Gldfd
Dixon, Syd Harold, 64 Shepparton rd, Vic Park
Dixon, T C, 16 Loton av, Midland Jctn
Dixon, Thos, Turton st, Gldfd
Dixon, Thos B, 39 East st, Guildford
Dixon Thos G, 43 Douglas ave, S Prth
Dixon, Westley A, 11 Coronation st, Ldvlle
Dixon, Wm, frmr, Lake Brown
Dixon, Wm C, Brookman st, Bldr
Dixon, Wm C, 75 Wtnm st, Bldr
Dixon, Wm F, auctnr, Cassidy st, Kalg
Dixon, Wm G, Dalkeith rd, Ned Park
Dixon Wm J, 22 Agnes st, Bcnsfld
Dixon Wm J, 25 Government rd, Ned Pk
Dixon-Johnson, Jas, strc, 37 Boreham st, Cott
Dmitrieff, Alex, frt gwr, Bedfordale
Doak, Geo, prntr & "Advocate," Ktnng
Doak, Mrs A J, 273 Marine ter, S Fre
Dobbie Engrg Wrks Ltd, (rear) 804 Hay st, Perth
Dobbie, H L, organiser W A Liquor Trds Def Assoc, 92 Murray st, Perth
Dobbie, Hor L, 127 Glendower st, Perth
Dobbie, Mrs F E E, 37 Kennedy st, Nthm
Dobbin, Jno H, Egan st, Kalg
Dobbin, S J, 54 Clotilde st, Mt Law
Dobbins W, 9 Rose ave, Byswtr
Dobby, Mrs Mary A, 35 Melrose st, Ldville
Dobbs, James, Greenbushes
Dobbs Mrs Ada, 39 View st, Pept Grve
Dobell, Albt H, 94 Cargill st, Vic Park
Doberer, J O (ppr E EWester), 51 Brrck st, Perth
Doberer, Jno, 33 Florence rd, Ned Pk
Dobinson, Cecelia, tchr, Konnongorring
Dobinson, W, 548 Hannan st, Kalg
Doble Wm R, frmr, Group 34, Busselton
Dobra, Stephen, Spearwood
Dobridge, Mrs Julia, Welshpool rd, Wshpl
Dobson, —, selr, Hines Hill
Dobson A, 247 Nth Bch rd, Mt Haw
Dobson, E, 240 Walcott st, Mt Law
Dobson, Edwd G, 39 Lawler st, Sth Perth
Dobson, Ed R, 47 Labouchere rd, S Prth
Dobson, Geo, prod mcht, Broome
Dobson, Harry, 62 Lindsay st, Perth
Dobson, J D, jwllr, 156 Murray st, Prth
Dobson Jas G, 20 Farnley st, Mt Law
Dobson, Jno, 63 Dunedin st, Mt Haw
Dobson, Jno, frmr, Calingiri

Dobson, Jno, 31 Hamersley rd, Subi
Dobson Jno D, 8 Braeside st, Mt Law
Dobson, Jno H, 21 Field st, Mt Law
Dobson, Jno W, 6 Albert st, N Perth
Dobson, K, crtkr, 133 St Geo ter, Pth
Dobson, Leslie J G, strkpr, Broome
Dobson, Mrs A, 6 Florence st, Perth
Dobson Mrs A (Goldfields Hostel), 1 James st, Perth
Dobson, Mrs J, toilet sln, 240 Walcott st, Mt Law
Dobson, Mrs J R, 4 Altona st, Perth
Dobson W, btmkr, 129 James st, Gldfrd
Dobson, Wm H, strkpr, Broome
Dobson, Wm W, 4 Elij st, Nth Prth
Docherty E J, 68 East st, Mylnds
Docherty E, 11 Glebe st, N Perth
Docherty, Eliz, mat SA mat home, Hrst rd, N Fremantle
Docherty, Peter, **Lane st, Boulder**
Dockerty, Frnk E, 17 **Loma st, Cott**
Docherty W, hrdrssr, 73 Hay st, Perth
Docking, Arth A, 43 Flinders st, Mt H
Docking, P V, brickmkr, Narrogin
Docura, Wm, 42 Helen st, Bellevue
Docwra, Wm S, 198 Vincent st, N Pth
Dodd Bros, frmrs, Gowrie
Dodd F W & J G, nwsagts, Stirling hway, Bcklnd H
Dodd, L & H, frmrs, Pithara
Dodd Alfd, 11 Bennett st, E Perth
Dodd, Chas, 59 Harper st, Mid Jctn
Dodd, C W, 294 James st, Prth
Dodd, Chas, 81 West par, E Perth
Dodd, E, Woodleigh stn, Wooramel
Dodd, Ebenezer D, Park rd, Perth
Dodd, G F, electrn, 451 Fitzgerald st, N Perth
Dodd, Geo E, Guildford rd, Bel Park
Dodd, Geo H, 11 Frederick st, Mid Jctn
Dodd, Har, 190 Sutherland st, Perth
Dodd Hy, frmr, Arino
Dodd, J B, engraver, 713 Hay st, Perth
Dodd, J E, piano and organs, 671 Hay st, Perth
Dodd, J Geo, crtkr, Trinity Ch, 70 St Geo ter, Perth
Dodd Jack, 15 Cross st, Clrmnt
Dodd, Jas, 55 Colin st, Perth
Dodd, Jas. fmr, Watheroo
Dodd, Jas M, fmr, Watheroo
Dodd Jno, Palmerston st, Cott
Dodd Jno B, 67 Clotilde st, Mt Law
Dodd Jno W, Newcastle rd, Northam
Dodd, L G, dentist, 50 St Geo ter, Perth
Dodd, L J, 18 Ruby st, N Perth
Dodd, L J, mon mason, Rly rd, Karrakatta
Dodd Lindsay G, dntst, 27 Stirling hway, Bcklnd Hl
Dodd L G, 148 Vincent st, N Perth
Dodd, Mrs A, 69 Bennett st, E Perth
Dodd, Mrs F W, 2 Stuart st, Buck Hill
Dodd Mrs J, 9 Lynton st, Clrmnt
Dodd, N, 30 St Leonards st, Buck Hill
Dodd, Richd, plmbr, 66 Burt st, Nth Perth
Dodd Stan, 97 Eric st, Cott
Dodd S J, South ter, S Perth
Dodd, Thos, frmr, Moora
Dodd, V, **frmr, Pithara**
Dodd, Wm B, 79 Swan st, Gldfd
Dodd, Wm F, 7 **Megalong st, Ned Pk**
Dodd Wm H, 5 Park rd, Mt Law
Doddemead, Alex H, 79 King st, Vict Pk
Doddemead, W H, 112 Broome st, H Hill
Doddington Mrs Annie, 15 Killarney st, Lmngtn Hghts, Kalg
Dodds Alex, 6 Healy st, Bcnsfld
Dodds, Bessie, **frmr, Narrogin**
Dodds, Hy T, Willis st, Buckland Hill
Dodds Edwd G, 37 Fothergill st, Fre
Dodds Fredk J, Geraldine st, Cott
Dodds Jas, Merriwa st, Ned Park
Dodds, Jno G, harbor mstr, Busselton
Dodds. Jno G (Smith & D), **Bunbury**
Dodds, M R, 21 Woodroyd st, Mt Law
Dodds Mrs I C, Renown av, Clrmnt
Dodds, Robt, gdnr, Spearwood
Doddy, Edwd A, 9 Queen st, Clrmnt
Doddy, Rev P (R C) Wagin
Dodge Chas, 4 Johnston par, Buck Hl
Dodman, J, carptr, Bulong
Dodman, Les, tlr, 8 Boulder rd, Kalg
Dodman, N J, tlr, Geraldton
Dods A, 60 Tenth ave, Mylnds
Dods, Benj H, techr, Narrogin
Dods, Bertram, Dover st, Mt Hawthorn
Dods, Bertrand, 112 Flinders st, Mt Haw
Dods, Eric, 75 Ocean st, Cottesloe
Dods J, acct, Morgans
Dods, Jno R, frmr, Waroona
Dods Mrs B E, 2 Clive st, Cott
Dods, Mrs Jessie, Frmr, Narrogin
Dods, Mrs M A, 92 Matlock st, Mt Haw
Dodson, C F, Picton cres, Bunbury
Dodson Chas, mgr Crosby & Co Wm, & agt Adel S S Co, Vict st, Bunbury
Dodson Ern W, 33 Adderley st, Mt Claremont Est
Dodson, Geo A, 6 McCourt st, Ldvlle
Doe, Albt E, 18 Gresham st, Vic Pk
Dodson, Mrs M, 64, Heytesbury rd, Subi
Doe, Arth, warehsemn. Welshpool
Doe Mrs M, sec hd dlr, 287 Wm st, Pth
Doe Mrs R, restr, Wgton st, Perth
Doe, Mrs Rose, 44 Alma rd, N Perth
Doehring Chas F J, 43 Galwey st, Ldrvle
Doel Mrs Edith, 60 Farnley st, Mt Law
Doepel, Alexr, art mstr, B'field rd, Clrm
Doepel, F G, chmst, 14 Vict av, N Fre
Doepel, F G, 121 Vict av, N Fre
Doepper, Miss D, drsmkr & milnr, Ecenomic Chmbrs, Wm st, Perth
Doggett, Chas R, 43 Hopetoun ter, Subi West
Doggett, Ern W, 45 Hopetn ter, Sub W
Doggett Hy, 259 Marmion st, Cott
Doggett, John Albany
Doggett, Wm, 67 Chester st, Sth Fret
Doheny, A W, Davies rd, Clrmnt
Doherty —, 100 Blencowe st, Ldrvle
Doherty, Edwd H, formn, Fimiston
Doherty Geo R, 180 Mary st, Bcnsfld
Doherty, Hy, frmr, Cunderdin
Doherty, J, fmr, Kodj Kodjin
Doherty J, 51 Murray st, Byswtr
Doherty, J C, frmr, Goomalling
Doherty, J C, 78 Redfern st, Subiaco
Doherty, Jack, 22 Military rd, Bellevue
Doherty, Jack, 29 Rose st, S Fremantle
Doherty, Jas, 21 Burnside av, Northam
Doherty, Jno C, 34 St Quentin's av, Claremont
Doherty Miss M F, mxd bus, 105 Grosvenor rd, N Perth
Doherty, Jno F, 49 Scott st, Sth Fre
Doherty Jos, 100 Nelson cres, E Pth
Doherty, Kvn, 140 Subiaco rd, Subi
Doherty, M, drpr, Goomalling
Doherty, Martin, York ter, Buckland Hill
Doherty, Michl J, Banksia ter, Sth Perth
Doherty Mrs B, wine sln, 1238 Hay st, Perth
Doherty, Mrs Emily M, 104 Walcott st, Mt Lawley
Doherty, Mrs Fras G, 36 Ruislip st, Ldvlle
Doherty, Mrs Mary, 111 Richardson st, Boulder
Doherty Mrs R, mxd bus, 242 South st, Bcnsfld
Doherty, Mrs Susan, 1 Alfred rd, N Fre
Doherty P, carter, 16 Norfolk st, Fre
Doherty, Peter, hd tchr, Group 42, Denmark
Doherty, Wm, Lukin rd, N Fre
Doherty, Wm, 10 Marita rd, Clrmnt
Doherty, Wm P, 130 Cambrdge st, Ldvle
Dohnt, Mrs D, 2 Hankin st, Bellevue
Dohnt, Wm, 70 Second av, Mt Lawley
Doig & Hoan, wtchmkrs, 143 High st, Fremantle
Doig, Alex, btchr, Wagin
Doig, Alex P, tailor, Wagin
Doig Chas, Blackwall Rch par, Bicton
Doig C W, 64 Wray ave, Fre
Doig, F J, 28 Margaret st, Mid Jctn
Doig, Frank, 56 North st, Mid Jnctn
Doig Jas, 24 Howard st, Fre
Doig Mrs, 102 Kenny st, Bssndn
Doig Mrs L E, 8 Westbury rd, S Perth
Doig, Mrs Mary, 56 Fothergill st, Fre
Doig, Norman, Blackwell Reach **Parade**, Bicton
Doig Wm M, 36 Broome st, Cott
Doig, Wm M, 290 Onslow rd, Subi W
Doig, W Moir, stn mstr, N Dandalup
Doig, W J, Gin Gin rd, Middle Swan
Doiritch Jos, 31 Russell st, Fre
Dolan Jno, 19 Stratford st, E Fre
Dolan, Jno J, 23 Sea View st, Bcnsfld
Dolan Michl J, 29 Lawler st, S Prth
Dolan, Mrs Ellen, 116 Bourke st, Pic
Dolan, Peter Jno, 21 Viewway, Ned
Dolan, **Thos F, Elvira st, Palmyra**
Doland, Jas A, **36 First av, Mt Law**
Doley, Jno, frmr, Byford
Dolin, Bert, Htl Nedlands, Broadway, Ned Park
Dolin, J, mgr Quairading Htl, Quairading
Dolling, A C, **fmr, Brookton**
Dolling A J, store, 176 Nth Bch rd, Mt Hawthorn
Dolling A J, mxd bus, 176a Nth Bch rd, Mt Hawthorn
Dolling, Emanuel P, frmr, Pingelly
Dolly & Carr, dncng, 45 Stirling st, E Perth
Dolly S H G, **frmr, Gnowangerup**
Dolman Jno, Welshpool rd, Welshpool
Dolman S, pltry frmr, Wlshpl rd, Wlshpl
Dolphin, Jno P, 65 Pangbourne st, W Leederville
Dolton, Les, frmr, Belka
Domenech, Jno, Royal Hotel, Narrogin
Domenico Y, 582 Murray st, Perth
Dom Scnce Training Centre, Roe st, Pth
Dominey, Mrs E, 566a Murray st, Perth
Dominican Convent, Cue
Dominican Convent School, Yalgoo
Dominich, Mrs Agnes A, 39 Coode st, S Perth
Dominick D, Albany rd, Maddington
Domyer Mrs Elsie, 21 Violet st, Perth
Dominion League of W.A., 162 St Geo ter, Perth
Don Clothing Co, outfitters, 132 Wm st, Perth
Don, Dvd H, 5 Vict st, Kalg
Don Leo, cafe, 64 Burt st, Boulder
Don, Mrs B, 60 Dundas rd, Maylands
Don, Mrs Mary, Hare st, Pic
Don, Wm G, 122 Flinders st, Mt Haw
Donagh J, sm gds, 455 Albany rd, Vict Park
Donahue, Denis, Chapman rd, Vict Pk
Donahue, Witr L, 172 Rly ter, Maylands
Donald & Co, G, btchrs, Fitzg st, Nthm
Donald, A J, jun, frmr, Mokine
Donald C A, mfrs agt, 15 Wm st, Perth
Donald, Chas A, 2 Knutsford st, N Pth
Donald, D S, Katanning
Donald, J, frmr, Coolup
Donald, Jas, crtkr, 211 Mandurah rd, S Fre
Donald, Mrs M, 61a Bennett st, E Pth
Donald, Miss I, toilet rms, 62 St Geo ter, Perth
Donald, R, frmr, Busselton
Donald R, frmr, Yallingup
Donald, Rae, frmr, Yuna
Donald, Robt, contr, Armadale
Donald, Wm, Percy rd, Bayswater
Donaldson & Collins, aerated water mfrs, Gregory st, Ntham, & Cottesloe av, Cott
Donaldson, Clair, Gec st Bnbry
Donaldson, Clement J, Frest av, Bbry
Donaldson, Cyril, 11 Hinemoa st, Pic
Donaldson, Dave C, Balmoral Hotel, Albany rd, Victoria Park
Donaldson, Fredk G, Jarrah st, S Bnby
Donaldson, H T, frmr, Ravensthorpe
Donaldson Hor V, Gardner st, S Prth
Donaldson J R, med pract, 178 Cambridge st, Leederville
Donaldson, J, 98 Canterbury ter, Vic Pk
Donaldson Capt Jas, Harbour Mstrs' Office, Vict st, Bunbury
Donaldson J R, 4 Stirling hway, Ndlnds
Donaldson, Mark H D, 16 Kings rd, Subi
Donaldson, Miss Gladys, ladies' tailor, 218 Bulwer st, Perth
Donaldson Mrs, Mills rd, Gosnells
Donaldson, Mrs E, 149 Lewis st, Lamington Heights
Donaldson, Mrs Maria, 87 Ellesmere st, Mt Haw
Donaldson, Robt, Broadway, Ned Park
Donaldson Robt, chmst, Broadway, Nedlands Park
Donaldson, Robt, 6 State st, Vict Park
Donaldson, R, snr, 34 Bway, Ned Park
Donaldson, T, fmr, Circle Valley
Donaldson, Thos W, **76 The Avenue, Ned Park**
Donaldson Tom L, Federal Htl, S Bunbury
Donaldson, V A, gar, Arthur st, Bnbry
Donaldson, Venn, 21 Stanley st, S Fre
Donaldson Wm, 36 Aberdare rd, Sub
Donaldson, Wm R, 183 Barker rd, Subi
Donatti, A, Govt rd, Osborne Park
Donatti, Luigi, Govt rd, Osb Park
Donavan Mrs A, 253 Royal st, E Perth
Donavon, Mrs G, 94 South st, Fre
Doncaster E, 198 Berwick st, Vict Pk
Donche, Geo, Jones st, Osborne Prk
Doncliff, Mrs Mary, Herdsman's par, Emerald Hill Est
Doncon Edwd R, frmr, Wickepin
Doncon, H C, frmr, Beverley
Doncon, Robt C, frmr, Beverley
Donegan Bert G, 19 Marian st, Ldrvle
Donegan, E A, landowner, Toodyay
Donegan, Ernst A, 63 Rupt st, Subi
Donegan, Frank, 40 Nanson st, Wmbly Pk
Donegan, J T, frmr, Bolgart
Donegan, Jno T, frmr, Toodyay
Donegan L G, 143 Chemlsford rd, N Pth
Donegan, Roy, labr, Toodyay
Donegan, T J, agent, Toodyay
Donelly, Jas J, Alexander rd, Bel Park
Doney, Fredk, Kooyong rd, Bel Park
Doney Fredk G, 30 Teague st, Vict Park
Doney, Hor G A, 58 Salisbury st, Subi
Doney, Jno, 7 Kooyong rd, Bel Park

Doney, Mrs F, grcr, 23 Newcastle st, Perth
Doney Ray L, 642 Beaufort st, Hghgte H
Doney Thos, 19 Second av, S Perth
Doney, Victor, MLA, Narrogin
Doney, Wm, Archd, 23 Newcastle st, Prth
Donleavy, Mrs Louisa, Carnarvon
Donley, Jas, 6 Blake st, N Perth
Donley Mrs F M, grcr, 38 Mabel st, N Perth
Donnan, Harold, fmr, Tammin
Donnan, Hugh, 75 Oxford st, Ldvlle
Donnan, Jno, Fourth ave, Bsndn
Donnan J P, 192 Broome st, Cott
Donnan, Ralph, fmr, Tammin
Donnelly A, 3 Norfolk st, N Perth
Donnellan, Mrs E, 763 Wgton st, Prth
Donnelly Cath, tchr, New Norcia
Donnelly, Chrstphr J, 42 York st, N Pth
Donnelly Edwd, contr, Three Springs
Donnelly, H T, 44 Money st, Perth
Donnelly Hy T, 4 George st, Cott
Donnelly, Robt, 23 Brookman st, Pth
Donnelly, T H, med pract, 366 Oxford st, Ldvlle
Donnelly W, 40 Bellevue ter, Fre
Donnelly W, carr, 1 Smeed ter, Byswtr
Donnelly Wm J, 48 Smythe rd, Sub
Donnelly, Thos, frmr, Calingiri
Donnes, Edgar, 103 Barker rd, Subi
Donnes, M J, acct, Kojonup
Donnes Michl, 38 York st, Bcnsfld
Donnybrook Agric Soc, Donnybrook
Donoghue Miss M, 136 Alma rd, N Prth
Donoghue, Roy, 66 Wittenoom st, E Prth
Donohoe Mrs Alice A, 20 Monmouth st, N Perth
Donohoe, Mrs E, 63 First ave, Mt Law
Donohoe Vict O, 42a Dwyer st, Bldr
Donohue, Albt, 51 Bagot rd, Subiaco
Donohue, Dnl J, sergt police, York
Donohue, Fred, carrier, Mt Barker
Donohue, Jno, 29 Gloucester st, Vic Pk
Donohue, Mrs E, nurse, 99 Hopkins st, Bldr
Donohue, Mrs E E, apts, 1048 Hay st, Pth
Donovan & Hastie, stre, Cunderdin
Donovan —, 3 McCarthy st, H Hill
Donovan A, Baden st, Osborne Park
Donovan, And, rabbt insptr, Minnivale
Donovan Bert, 49 Temple st, Vict Park
Donovan C, 60 Alexandra rd, E Fre
Donovan, Chas A, 65 Chester st, S Fre
Donovan, C V, 112 Angove st, N Perth
Donovan D, 15 Foss st, Palmyra
Donovan, F J, 79 Mabel st, N Perth
Donovan, F R, 66 Boundary rd, Mid Jctn
Donovan Fras W, 34 Salvado rd, Sub
Donovan, Frank R, Charles st, Bunbury
Donovan, Fredk J, 184 York st, Subi
Donovan, Fredk S, 26 Newcastle st, Perth
Donovan, G T, dntst, 85a Wm st, Perth
Donovan H J H, 67 Hobart st, Mt Haw
Donovan, Hy, 184 Townshend rd, Subi
Donovan, Jeremiah, Bndrng par, Swanbourne, Clrmnt
Donovan Jno, 15 Burns st, N Fre
Donovan Jno, Forest av, Bnbry
Donovan Jno, 16 Newcastle st, Perth
Donovan, Jno, 34 Salvado rd, Subi
Donovan, Jno, 3 York st, Boulder
Donovan, Jos E, 721 Beaufort st, Mt Lawley
Donovan, Jos W, 22 Newcstle st, Pth
Donovan, M, blksmth & whlwrght, 196 Egan st, Kalg
Donovan M, 14 Carrington st, Mt Law
Donovan, Miss A, Ch Missionary Dept, Market st, Fremantle
Donovan, Miss T, Field st, Mt Lawley
Donovan Mrs, 7 Albert st, Clrmnt
Donovan Mrs, 289 Gldfrd rd, Mylnds
Donovan Mrs, 210 Lord st, E Prth
Donovan Mrs E, 30 Westbury cres, Bctn
Donovan N G, (rear 16) Dorothy st, Fre
Donovan, P Jas, fmr, Nth Cunderdin
Donovan Percy, Bch rd, Bunbury
Donovan R, Baden st, Osborne Park
Donovan, Robt, guard, Jarrahwood
Donovan, S B (D & Hastie), Cunderdin
Donovan, T R, Group Insptr, Group 1, Busselton
Donovan, T, 45 Livingstone st, Bcnsfld
Dooant, A, 28 Fourth av, Bassendean
Dood, Mrs L, Swan st, Buckland Hill
Doodlakine Co-op Co, Doodlakine
Doodlakine Farmers Co-op Co Ltd, store, Doodlakine
Doodson Mrs, 82 Dyson st, S Perth
Doodson, Rose, Wright st, Bel Pk
Doody, —, drapery, Wiluna
Doody, Jas, 35 Vincent st, Pth
Doody, Jas G, 26 Chaffers st, Boulder
Doody, Jos, 62 Palmerston st, Prth
Doody, Patk, 104 Hopkins st, Bldr
Dooer, Ralph, Otway st, Claremont
Dooey, Wltr J, 24 Balfour st, Kalg
Dook, Mrs M G, Roseberry st, Byswtr
Dook Val L, 35 Egina st, Mt Haw
Doolan Andw, 48 Duncan st, Vict Pk
Doolan, Michl, 39 Northwood st, Ldrvle
Doolan, P, jun, carptr, Geraldton
Doolan, Patk, sen, Geraldton
Doolan, Percy, 46 Duncan st, Vict Park
Doolette's Trng Stbl, 285 Dugan st, Kal
Dooley, Michl, 18 Hubert st, Gldfrd
Dooley, Mrs, 40 Queens cres, Mt Law
Dooley Mrs Cath, 7 Richmond st, N Pth
Doonan Edith, shthnd & duplic, A M P Buildings, Wm st, Perth
Doonan, Ernst, 18 Fraser st, Clrmnt
Doonan Frnk, 33 Mount st, Perth
Doonan Geo G, Tyrell st, Ned Pk
Doonan Graham, mgr Corden & Co Pty
Doonan H A, Fifth av, Maylands
Doonan, Mrs M J, 111 Hardy st, Ned Pk
Doonan, Mrs Rose, 67 Chelmsford rd, N Perth
Doorawarrah Past Co Ltd, 194 St Geo ter, Perth
Doorty, Mrs A E, mtrn Country Women's Ass, Seaside Home, Salvado st, Cott
Doran, Arth J, Dalgety st, Plympton
Doran, Jas, 55 Bourke st, Pic
Doran, Jas H, 135 James st, Perth
Doran Jas T, 19 Field st, Mt Lawley
Doran, Jos, 15 Robinson av, Perth
Doran M F, Avondale, Forrest Hill
Doran, Michl F, frmr, Mt Barker
Doran Owen A, 16 Perth st, Cott
Doran O A, 15 Waroonga rd, Clrmnt
Doran, Patk, Hamilton st, Queens Park
Doran, Reg F, 158 Crawford rd, Mylnds
Doran T J, 315 Lord st, E Perth
Doran, Wm, 45 Alma st, N Pth
Doran, Wm J, Neville rd, Clrmnt
Dorben & Dingwall, Misses, ladies' toilet sln, 713 Hay st, Prth
Dorbin, Frank, 43 Windsor st, E Perth
Dore, —, Sister Pinjarrah Hosp, Pnjrh
Dore, Harold, 7 Hubt st, Vic Pk
Dore, Jno, Rds Bd supervisor, Nyabing
Dore, Jno Ed, 7 Hutt st, N Prth
Dore Thos, Kent st, Cnngtn
Dorey, Chas, 18 Central av, Chester Pk, Beaconsfield
Dorey, Thos H, frmr, Mt Barker
Dorey, Wm, Wilson st, Kalgoorlie
Dorgan, J, 197 Forrest st, E Fre
Dorgan, P, frmr, Gabbin
Dorigo, G, contr, Cue
Dorizzi E J, 47 Kathleen ave, Mylnds
Dorizzi F, blksmth, **Buckinghams**
Dorizzi Mrs Hilda, 137 Lake st, Perth
Dorizzi, Wm A, 48 Roberts st, Kalg
Dorman Andw, frmr, Group 88, Busselton
Dorman, S H, 145 Fitzgerald st, Perth
Dorn, Miss M, drsmks, 76 Wm st, Perth
Dornan, Fredk E, gcr, South ter; p r 27 Manning st, Fre
Dornan, Jas, 31 Wray av, Fre
Dornan, Jno, 59 McCleery st, Bcnsfld
Dornan, Leslie C, Redfern st, Nth Perth
Dorney Bros, sddlrs, 143 Wm st, Perth

DORNEY, FRANK W, Barrister, Solicitor & commissioner for affidavits. Trinity House, 70 St George's ter. Perth. Tel. B 6347; p. r., 114 Loftus St., Leederville. Tel.: B 7582.

Dorney Frank A, 59 Matlock st, Mt Haw
Dorney, Herbt C, 24 Florence st, Perth
Dorney H C, 5 Glebe st, N Perth
Dorney W D, (off) Edna rd, Clrmnt
Dorney, Wltr G, 61 North st, Mt Law
"Dorothy Louise," mlnr, 88 St Geo ter, Perth
Dorrell, R, frmr, Deeside
Dorrell, R E, frmr, Manjimup
Dorries, Mrs B, 398 Beaufort st, H Hill
Dorrington & Whistler, frmrs, Merredin
Dorrington, C G, Srpntne & Jrrdle Rds Bd, Mundijong
Dorrington D, cbtnmkr, 49 North rd, Bssndn
Dorrington Ernst S, 4 Austin st, Subi W
Dorrington, J, 23 Violet Gro, Subi W
Dorrington, Lew, Morell st, Nthm
Dorrington, Percy, 84 Leviathan st, Bldr City
Dorrington, Syd E, 103 Blencowe st, Ldville
Dorter, Peter, 115 Forrest st, Bldr City
Dorsett E, frmr, Denmark
Dorsett, E, fmr, Scotsdale
Doscas, Jno P, 64 John st, Cottesloe
Dosek, Wenzel, frmr, Kulin
Doswell, A, fmr, Bodallin
Doubikin F H, 75 McMaster st, Vic Pk
Doubikin, Jno, manfg confr, Woodanilling
Doubikin, Jno G F, crptr, Collie
Doubikin, Miss Lillian, 67 Sixth av, Mylds
Doubikin Wm S, 4 Antrim st, Ldvlle
Dougall, K J, res magistrate, Geraldton
Dougall Mrs, Gldfrd rd, Redcliffe
Dougall, T W, dry frm, Byford
Dougan, Jas, agent, Corrigin
Dougherty, J, Bourke st, Pic
Doughney, Arth, 2 Caxton rd, Clrmnt
Doughty Jas J, 20 Margt st, Cott
Doughty, P, 63 State st, Vict Park
Douglas Social Credit Movement of W A, Forrest pl, Perth
Douglas, —, pilot, Geraldton
Douglas, A, warder, Fre Prison, The Terrace, Fremantle
Douglas, A R, fshrmn, Esperance
Douglas, A W, Boyerine, Woodanilling
Douglas, Alfd, 15 Gladstone av, S Prth
Douglas, Andw H, 31 Point st, Fre
Douglas, Arth E, 92 South st, Fre
Douglas, C F, 27 Staton rd, Richmond
Douglas, Cecil H, 68 Kings Park rd, Pth
Douglas Chas E, Strickland st, Sth Prth
Douglas, E J, frmr, Kalgan
Douglas, E W, frtgro, Albany
Douglas, Edwd E, frt gwr, Kalgan
Douglas, Edwn W, frt gwr, Kalgan
Douglas, Fred A L, fmr, Woodanilling
Douglas Fredk J, 2 Eton st, Mt Haw
Douglas, Geo, Perth-Gldfd rd, S Gldfd
Douglas, Geo S, 27 Jackson st, N Fre
Douglas, H, frmr, Aldersyde
Douglas, Hy, fmr, Dowlering
Douglas, Jas, 160 Bagot rd, Subiaco
Douglas Jas, frmr, Northampton
Douglas J A, 8 Princess rd, Clrmnt
Douglas, Jas L, 12 Onslow st, S Perth
Douglas Jas L, frmr, E Pingelly
Douglas, Ken Wm, 66 Highway, Ned Pk
Douglas L M, store, 57 Ivanhoe st, Bassendean
Douglas, M H J, fmr, Wardering Lke
Douglas, Miss, Somerset st, Vic Pk
Douglas, Miss B, mus tchr, 160 Bagot rd, Subi
Douglas Miss H A, 19 Ethel st, N Prth
Douglas, Mrs, 6 Aurelian st, Palmyra
Douglas, Mrs A H, 20 Bourke st, Pic
Douglas Mrs A L, 1 Princess rd, Ned Pk
Douglas Mrs A L, grocer, 15 Preston st, Sth Perth
Douglas, Mrs C, Gldfrd rd, Belmt Pk
Douglas, Mrs D M, Gldfrd rd, Belm Park
Douglas, Mrs E M, 10 Campbell st, W Pth
Douglas, Mrs J, grdnr, Esperance
Douglas Mrs J, 14 South st, Fre
Douglas, Mrs M, 13 Archer st, Mid Jctn
Douglas Mrs N D, fshmngr, 97 Burt st, Bldr
Douglas Regd J, 15 Gordon st, W Perth
Douglas, Richd, 302 Churchill av, Subi
Douglas, Robt, frmr, Esperance
Douglas, Robt, 12 Park st, Kalg
Douglas, Roy, 161 Hubble st, Plympton
Douglas Roy, 64 Marmion st, E Fre
Douglas, R R, 42 Harper st, Mid Jctn
Douglas, Thos, 143 Brisbane st, Prth
Douglas, Thos H, Albert st, Nrthm
Douglas W, frmr, Bodallin
Douglas, Wltr, Guildford rd, Belmont Pk
Douglas Wm, carrier, 10 Campbell st, W Pth
Douglas, Wm, 8 Raphael st, Subi
Douglas, Wm, sen, ship ownr, Albany
Douglas, Wm A, 2 Marian st, Ldvlle
Douglas Wm G, 8 Boundary rd, Mid Jctn
Douglas, Wm K, 381 Dugan st, Kalg
Douglas, Wm S, 28 Riley st, Clrmnt
Douglass J J, gar, Albany rd, Wlshpl
Douglass Jno, Rlwy st, Qns Pk
Doulis, B, fishmgr, Toodyay
Doulis, C, mtr & cycle wks, 411 Hay st, Subiaco
Doulis Chris, 74 Hay st, Subi
Doulis Michl, 314 Churchill ave, Sub
Doulis, P, frtr, 60 Maritana st, Kalg
Doulle, Robt C, 45 Grosvenor rd, N Prth
Doupe, Mrs Mary, 22 Vivian st, Bldr
Doupey, Maurice, Gordon st, Mullingar
Douse, Mrs E, 257 Piccadilly st, Pic
Dousk —, 107 Harold st, Hghgte H
Doust Bros, btchrs, 47 Adelaide st, Fre
Doust, A, frmr, Moora
Doust, A H, 73 Monument st, Buck Hill
Doust, Alfd, fmr, Bridgetown
Doust, Alfd, frmr Deeside
Doust Alfd, Harris st, Palmyra
Doust, Alfd E, frmr, Manjimup
Doust Aubrey W, 31 Anstey st, S Prth
Doust, C E fmr Bridgetown

Doust, C G, grzr, Dandarragan
Doust C R, frmr, Boyup Brook
Doust, C R, fmr, Bridgetown
Doust, Chas H, Matheson rd, Belmont Pk
Doust, Clarence, frmr, Manjimup
Doust, Clrnce, fmr & graz, Deeside
Doust, Clar, Palmstn st, Buckland Hill
Doust, Clar I, sec Rds Bd, Manjimup
Doust, Eliza, lndownr, Toodyay
Doust, Eric W, Bedford st, Clrmnt
Doust Ernst D, 32 Esprnce st, Vic Park
Doust, F C, 90 Hampton rd, Bcnsfld
Doust, Frank, Elder par, Bassendean
Doust Frnk M, Wittenoom st, E Perth
Doust, Frank W, fmr, Balbarrup
Doust, Fred J, 5 McCallum av, Dalglish
Doust Har A, 22 Jutland par, Clrmnt
Doust, Harold, 24a Morgan st, Subi W
Doust, Henry T, fmr, Bridgetown
Doust, I, sec Rd Bd, Manjimup
Doust, J A, 30a, Tuckfield st, Fre
Doust J B, Wittenoom st, E Perth
Doust, L H, frmr, Bridgetown
Doust, M, frmr, Manjimup
Doust, Matthew, Toodyay
Doust, Mattw A, tchr, Kirup
Doust, Matt J, fmr, Balbarrup
Doust Miss F G, fcy gds, 156 Hay st, Sub
Doust Mrs Eliz, Harris st, Palmyra
Doust, Mrs Florrie, 9 Northwd st, Ldrvle
Doust, Roy, mgr "Blackwood Times," Bridgetown
Doust, U, pltry frm, Edward st, Byswtr
Doust, W.A., frmr, Bridgetown
Doust, W K, btchr, 147 South ter, Fre
Doust W K, 73 Attfield st, Fre
Doutch, Hy J, 200 Subiaco rd, Subi
Douthwaite Thos, 13 Rlwy st, N Fre
Dovan, Victor F, North st, Mid Junct
Dove, Miss Mary, 152 Goderich st, E Pth
Dove Mrs Ellen, 17 Farnley st, Mt Haw
Dove, Wm, 1 Gloucester st, Vict Park
Dover Ralph Y, 91 Cott ave, Cott
Dover Robt, 76 Napier st, Cott
Dovey H T, sec Druids Lodge, York
Dovey, Thos, fmr, Forrest Hill
Dow, Alex, purveyor Pascomie Products, 47 Clrmnt cres, Clrmnt
Dow, Alex, dairy, Armadale
Dow, H, contr, Sawyers Valley
Dow, Jno J, 111 Second av, Mt Law
Dow Mrs Emily, 890 Wgton st, Prth
Dow, Mrs Minnie, 11 Lyons st, Cott
Dow, Wm, hlth inspctr, George st, Qn's Park
Dowd M, Benara rd, Byswtr
Dowd, Michl, 44 Hopetoun ter, Subi W
Dowd Miss E, drsmkr, 167 Oxford st, Leederville
Dowd Mrs F, Luyer av, Cnngtn E
Dowd W G, mfrs agt, 35 Barrack st, Perth
Dowdell, Davison C, Smith st, H Hill
Dowdell, E, King Wm st, Bayswater
Dowdell R B, 38 Mackie st, Vic Park
Dowdell, Stephn, 16 Essex st, W Ldvlle
Dowdell Thos, 19a Beechboro rd, Byswtr
Dow Mrs Emily, 890 Wgton st, Prth
Dowdell, Wm G, Albany
Dowden & McMicking, Cashmere Dwns Stn, Sandstone
Dowden, Arnold G, stn mgr, Paynesville
Dowden Arth, 62 Wray av, Fre
Dowden, Arth A, tobcnst city mkts, Sth ter, Fre
Dowden, Chas, petrlst, Mt Magnet
Dowden Chas W, frmr & grzr, Dongarra
Dowden, Fred T, 11 Outram st, Perth
Dowding, Hy, frtgrwr, Kalamunda
Dowding, N, frmr, Winchester
Dowding Wm, 301 Roberts rd, Sub
Dowding Wm E, sddlr, 387 Hay st, Subi
Dowell Cecil N, 107 Douro rd, S Fre
Dowell, Edwd J, 59 McMillan st, V Park
Dowell, J, fmr, Busselton
Dowell, J Ed, gdnr, Bedfordale
Dowell, Jos R, carptr, Bedfordale
Dowell, Mrs M, 36 McMillan st, Vic Pk
Dowell, Oliver J, Fairway, Ned Park
Dowell, R, electrn, Busselton
Dowell, Richd, gdnr, Armadale
Dower, Allen, 109 Summers st, E Perth
Dower Robt, 15 Tate st, Ldrvle
Dower, Robt, Victor st, Bcnsfld
Dower, Sami J, dlr, 14 Ebsworth st, Norwood
Dower Wltr J, 42 Clifton st, Ned Pk
Dowerin Elec Supply, Dowerin
Dowerin Farmers' Co-op Stores, Dowerin
Dowerin Guardian, (Wheatbelt Press Ltd), Dowerin
Dowerin Rds Bd, Dowerin
Dowie, Geo, frmr, Bridgetown
Dowie, Jas, fmr, Dalwallinu
Dowie, Kenneth, sen, 62 Fairfield st, Mt Haw
Dowie, Miss S, typing & duplicate, 66 Wm st, Perth
Dowing Alan, 289 Oxford st, Ldrvle
Dowinton A C, Drake st, Morley Pk
Dowinton E R, Govt rd, Morley Pk
Dowkins, Miss, tchr, Mummballupp
Dowley, Jas E P, fmr, Low Chitrng
Dowley Miss A, 60 Fothergill st, Fre
Dowling & Edmondson, plmbrs & sheet wkrs, 78-80 James st, Perth
Dowling, Hugh, mgr Nat Bk, Narrogin
Dowling Jas S, 27 Wray av, Fre
Dowling, Jeremiah, Beechboro rd Byswtr
Dowling, Jno, 92 Hensman rd, Subi
Dowling, Law A, 10 Smith st, H. Hill
Dowling, Mrs A, Darlington
Dowling, Mrs E, 3 King Geo st, Vict Pk
Dowling, Mrs J, frmr, Popanyinning
Dowling Mrs M, 13 Murray st, Byswtr
Dowling Mrs Mary C, 176 Harold st, Hghgte H
Dowling Thos, 76 Forrest st, Cott
Dowling Thos, 49 Rosalie st, Subi W
Down A F, 58 Jupiter st, Vict Park
Down, A F, 68 Westminster st, Vict Pk
Down, Geo E, 71 Forrest st, Nth Perth
Down, Mrs A, 71 Forrest st, N Perth
Down Mrs M A, 39 Ord st, Claremont
Down, Raymond, Reserve st, W Tolle
Down, Roy, 67 London st, Mt Haw
Down, Syd, Prince st, Vic Pk
Downe, Harry L, 137 Derby st, Subi
Downe, J H, Broomehill
Downe W J, 2a Thomas st, Ned Pk
Downer, H, fmr, Perenjori
Downer J H, View st, Pept Grove
Downer Jno H, 40 Esplanade, Pept Gr
Downer, Mrs T, 10 Balmoral st, Vict Pk
Downes, A, frmr, Yandanooka
Downes Albyn, frmr, Coorow
Downes, Alderwin E, fmr, Dongarra
Downes, C W, frmr, Yandanooka
Downes, E W G, frmr, Marbellup
Downes, Edwd, 109 Eighth av, Mylnds
Downes, J J, 9 First av, Mt Law
Downes Jas, 35 Vincent st, Claremont
Downes, Jos, prspctr, Peak Hill
Downes, Martin, crtkr, 49 Macdonald st, Kalgoorlie
Downes, Martin B, jwllr, Narrogin
Downes, Micah, Geraldton
Downes, Regnld, frmr, Fernleigh
Downes Thos G, pntr, Wgton st; p r, **Fraser st, Bunbury**
Downes, W, agent, Pithara
Downes, Wltr, 28 Brckmn st, Midland Jnctn
Downes Will, 20 Carnarvon st, Vict Pk
Downey, Ben, 64 Sayer st, Mid Jctn
Downey, Ezekiel J, 3 Viveash rd, Mid Jctn
Downey, Frncs C, 21 Seventh av, Mylnds
Downey Hrld S, Wellington st, Cott Bch
Downey, Jas, Willis st, Buckland Hill
Downey, J F, 32 Flinders st, Mt Haw
Downey, Jas H, 65 Wellaton st, Mid Jnctn
Downey, Jos, blksmth, 1028 Albany rd, Vict Park
Downey, Joshua, blksmth, Welshpool
Downey, Joshua, Prince st, Qns Park
Downey Miss Jessie, 1 Richardson st, Perth
Downey, T J, 55 McKenzie st, Wemb Pk
Downey Wm, 18 Lansdowne rd, S Perth
Downey Wm, 6 Magnolia st, Nth Perth
Downey, Wm H, 33 York st, N Pth
Downie Arth T, plmbr, 274 Hay st, Subi
Downie, Gordon, fmr, Yealering
Downie, Capt H, frmr, Narrikup
Downie, J H, Grosvenor rd, Bayswater
Downie Robt J, 25 Brookman st, Pth
Downie Wm P, frmr, Dowerin

DOWNING & DOWNING, Barristers & Solicitors, T. & G. Chmbrs., 39 St. Geo ter, Perth. Tel. B 1180. (Henry Percy Downing, K.C.; public notary & commissioner for High Court and all Australian States & New Zealand; Edw. F. Downing, Commissioner for Affidavits.)

Downing, Alfd G, Palmrstn st, Buckland H
Downing, Brtrm, tob, 455 Newcastle st, Perth
Downing, Chas, 66 Lincoln st, H Hill
Downing, Chas W, frmr (Group 8), Barronhurst
Downing, Edw F, solcr (Downing and D), 39 St Geo ter, Perth
Downing Edwd F, 2a Onslow st, S Prth
Downing, F Arthr, tchr, Elleker
Downing Hy P, K.C., Consul for **Greece & (D & D), 37 St Geo ter, Perth; p r, Suburban rd, S Perth**
Downing, Herbt C, 60 McCleery st, Beconsfield
Downing, J, med pract, Norseman
Downing, Jas More, 101 Francis st, Pth
Downing, Jno J, Perth rd, Bsndn
Downing, Mrs A C, 39 Colin st, Perth
Downing, Mrs Elsie M, 17 Wright st, Highgate Hill
Downing Mrs G V, 7 Broome st, H Hill
Downing, Robt, 75 Keightley rd, Subiaco
Downing Syd A, carrier, 6 Forrest st, Bldr City
Downing T A W, 69 Smyth rd, Nedlnds
Downing, Wm E, Stuart st, Buckland H
Downing, Wm J, 17 Hubert st, Vic Pk
Downs Arth, frmr, Group 32, Busselton
Downs Edwin M, 145 Marmion st, Cott
Downs, F T N, frmr, Group 104, Nrthclfe
Downs, Geo, Fairlight st, Cott Bch
Downs R K, 18 Saunders st, E Perth
Downs, Wm, 5 Citroen st, Perth
Downs, Wm, fuel, Kalgoorlie st, Mt Haw
Downs, Wm, 102 Herbert rd, Subi West
Downs, Wm, 113 Kalgoorlie st, Mt Haw
Downs, Wm, 27 Thomas st, S Fre
Downsborough A E, Downsborough av, Belmont Park
Downsborough, J, frmr, Burracoppin
Downsborough, Miss M, 41 Gladstone st, East Perth
Dowrick, J A, frmr, Mullalyup
Dowsett, C H, agt, Albany
Dowsett, G D, strkpr, Dwarda
Dowsett, Geo, sheep fmr, Wandering
Dowsett, Geo D, frmr, Wandering
Dowsett, H C G, mtr drvr, Albany
Dowsett, J, const, Goomalling
Dowsett, J E, business mgr, Narrogin
Dowsett, Louis S, Harper st, Vict Park
Dowsett, S P, frmr, Dwarda
Dowsett, W, fmr, Dwarda
Dowsett, Wm, fmr, Norrine, Wandering
Dowsing, R C, grngrcr, 1254 Hay st, Perth
Dowson Harold, 12 Fraser st, Claremont
Dowson, Parkin, grngrcr, Vivian st, Boulder
Dowson, Seymour, 35 Keane st, Pepp Gro
Doxey, Ivo, btmkr, Narrogin
Doxey, Jno, 7 Beatty av, Vict Park
Doxey, Mrs Mary, Fitzroy rd, Belm Park
Doxey, Wm, 42 Wilson st, Kalg
Doy, Stanley, frmr, Kellerberrin
Doyle Ltd L, wine & spirit mchts, (rear of) 17 William st, Perth
Doyles Fancy Costumes, 45 Stirling st, E Perth
Doyle, Aidan L, 31 Mary st, H. Hill
Doyle, Alf, 71 Goderich st, E Perth
Doyle Arth, 32 Edward st, E Perth
Doyle D, 52 Esperance st, Vic Park
Doyle, Edwd, 33 Bronte st, E Perth
Doyle, F, Shackleton
Doyle Felix, 42 Holdsworth st, Fre
Doyle, H J, 105 Alma rd, N Prth
Doyle, J, frmr, Kunjin
Doyle, J, indent agt, Wgton Bldgs, Wm st, Perth
Doyle, J G, frmr, Grp 25, Jarnadup
Doyle, J W, Water Sup Department, Kellerberrin
Doyle, Jack, 33 Helen st, Bellevue
Doyle, Jas, 212 Canning rd, Richmond
Doyle Jas, 112 Shenton rd, Clrmnt
Doyle, J, asst stn mstr, W Mid Rlwy Stn, Commcl rd, Mid Jctn
Doyle Jno, frmr, Corrigin
Doyle, Jno, 14 Marion st, Ldville
Doyle, Jno, 164 Rly ter, Maylands
Doyle, Jno, Second ave, Mid Jctn W
Doyle, J A, 22 Winifred st, Buck Hill
Doyle, Jno F, 6 Venus st, Vict Park
Doyle, Jos, 45 May st, Plympton
Doyle Jos, 28 Russell st, Fre
Doyle, L, ppr Trotting Stables, Cookham rd, Victoria Park
Doyle, L F, 14 Cookham rd, Vic Park
Doyle Luke, 10 Eric st, Cott
Doyle, M, Missionary, Broome
Doyle, Michl, 12 Carr st, Perth
Doyle, Michl, Jersey st, W Ldrvle
Doyle, Michl Jos, 22 Venn st, Nth Perth
Doyle, Miss E, apts, 162 Aberdeen st, Pth
Doyle, Mrs H, 4 Joel ter, Norwood
Doyle Mrs K, 21 Coronation st, Ldrvle
Doyle, Mrs Martha, 28 Dangan st, Perth
Doyle, Mrs Phoebe, 17 Ethel st, Nth Pth
Doyle Mrs S, 80 Lincoln st, Hghgte H
Doyle, Mrs Winifred, nurse, 7 Mann st, Cottesloe
Doyle, Patk, Spencer st, S Bunbry
Doyle, Patk J, 5 Salisbury st, Cott
Doyle Paul, 22 Adelaide ter, E Perth

Doyle, Peter, 17 Harwood st, Perth
Doyle, Peter, mgr Nat Bk, Albany
Doyle, Peter J, fmr, Stretton
Doyle, Thos, 209 **James st**, Perth
Doyle, Thos, 62 Nanson st, W Leederville
Doyle, Thos J, 168 Attfield st, S Fre
Doyle, Thos P, 91 Alma rd, N Perth
Doyle, W T, fmr, Tammin
Doylen, Robt, sec Friendly Soc, Porter st, **Kalgoorlie**
Dozninick, Mick, Vivian st, Bldr
Drabble Bros, fmrs, Marradong
Drabble Ltd W, hrdwr & glass mchts, 40 Milligan st, & 486-88 Murray st, Perth
Drabble Ltd, W, ironmongers, Bay View ter, Clrmnt
Drabble, Alfd, 39 Webster st, Ned Park
Drabble, Edw J, 2 Koeppe rd, Clrmnt
Drabble, Frank, South ter, S Perth
Drabble, Geo, 568 Wm st, N Perth
Drabble, W L, radiator expert, 517 Murray st, Perth
Drabble, Wltr, Stirling hway, Ned Park
Drabble, Wm L, 236 Nicholson rd, Subi
Drabsch, H, frmr, Goomalling
Dracopulos, Nichls (D & Black), 286 Hannan st, Kalg
Draffen —, 50 Venn st, N Perth
Draffen, E R, wicker works, 233 William st, Perth
Draffen, F, 166 Central av, Maylands
Draffen Geo F, 157 Walcott st, N Pth
Draffen, Geo T, btchr, 159a Walcott st, North Perth
Draffen, Harold, 18 Ethel st, N Perth
Draffin, Benj, 10 Highroyd st, Mt Lawley
Draffin, D J, 79 Tenth av, Maylands
Draffin, Frnk, btchr, Beaufort st, Mylnds
Draffin Wm J, 1 King's Park av, Perth
Drage, E, sheep frmr, Northampton
Drage, E M, nurse, Northampton
Drage, Eusebius, Trevinson stn, Ogilvie
Drage F B, strmn, Northampton
Drage Geo H, farmer, Waroona
Drage, Geo T, off Goodwood par, Vic Pk
Drage, H, Ross, stn owner, Nthmpton
Drage, J E, Effiedale, Forrest Hill
Drage, Jos E, frmr, Mt Barker
Drage, Jos T, frmr, Northampton
Drage, Mrs C M, 786 Beaufort st, Mt Law
Drage, Mrs Minnie, 46 Stone st, Perth
Drage, Ralph A, frmr, Mt Barker
Drage, Thos, frmr, Mt Barker
Drage, William J, sheep frmr, Nthmpton
Drager, A L, 10 Haynes st, Mt Haw
Drager A L, hrdssr & tob, 169 Nth Bch rd, Mt Haw
Dragett North, Railway st, Queens Pk
Draggett Ralph R, Maple st, Vict Pk
Drain, H W G, frmr, Grp 74, Margt Riv
D'Raine C, btchr, 35 Adel st, Fre
D'Raine W, btchr, 149 High st, Fre
Drake, Chas, 29 Eton st, Mt Haw
Drake, Clarence C, 9 Knutsford st, N Pth
Drake, F, 4 Banksia ter, S Perth
Drake, Fredk, River View st, Sth Perth
Drake, J, ref rms, Johnston par, Buckland Hill
Drake, Jno G, 9 Knutsford st, N Perth
Drake Mrs Lilly L, 14 Vincent st, N Pth
Drake, Robt, Wilkie rd, Greenmount
Drake,-Brockman, G, princ asst Eng Dir Govt Ofcs, St Geo ter, Perth
Drake-Brockman G, Venn st, Pept Grove
Drake-Brockman, Geo T, Nannup
Drake-Brockman, Karl Edgar, **Market st**, Guildford
Drake-Brockman Mrs A H, 46 Victoria rd, Clrmnt
Drake-Brockman Mrs A, 10 Colin gr, Perth
Drake-Brockman, Mrs G V, Mkt st, Gldfrd
Drakeford Robt P, 82 Gloster st, Subi
Drakesbrook Agric Society, Waroona
Drakesbrook, mtr garage, Waroona
Drakesbrook Rds Bd, Waroona
Drane, H, frmr, Baandee
Draper —, Station st, Gosnells
Draper, A T, frmr, Beverley
Draper, Albt H, Braunton st, Bicton
Draper, A T, frmr, Narembeen
Draper, A M, (Woodstock Stn), Pt Hedland
Draper, A W, frmr, Beverley
Draper Alexr, Welshpool rd, Wattle Gr
Draper, Arth, frmr, Mullalyup
Draper, C V, sec Rds Bd, Bridgetown
Draper Chas F, 10 Knutsford st, Perth
Draper, Chas F, 10 Ruby st, N Perth
Draper, E W, frmr, York
Draper, F S C, orchardist, Bridgetown
Draper, F, Brentwood rd, Wattle Grove
Draper Fredk, (off) 51 Mouatt st, Fre
Draper, Geo W, frmr, Manjimup
Draper Henry, 39 Vista st, S Perth
Draper Mrs, 25 London st, Mt Haw
Draper Mrs E E, 242 Charles st, N Pth
Draper Mr Justice T P, 16 Bellevue ter, Perth
Draper, L, frmr, **York**
Draper, Jas, fmr, Bridgetown
Draper, Raymond, fmr, Dinninup
Draper, R M, mgr Woodstock Stn, Port Hedland
Draper Robt, (rear) 135 South ter, Fre
Draper Wm, 15 Arundel st, Fre
Draper, Wm, Beverley
Draper, Wilfred, fmr, Dinninup
Drawbridge, —, stat motr, Gnowangerup
Dray —, dncg studios, 1016 Hay st, Prth
Drsy, Arth, Hrbr & Lghts dept, Mounts Bay rd, Perth
Dray Edwd, 35 Brighton st, Ldrvle
Dray Miss Eliz, 66 Second ave, Clrmnt
Drayton C R, 102 Stone st, Perth
Drayton F W, 3 Tareena st, Nedlands
Drayton, Wm E, 305 Churchill av, Subi
Dreghorn, Jas, fmr, Merkanooka
Dreghorn, Jas, JP, frmr, N Morawa
Drennan, Jno C, Palin st, Palmyra
Drennan A G, 5 Glyde st, Buck Hill
Dress Designing Salon, 88 St Geo ter, Perth
Dressler, Ern, Johnston st, Maylands
Drew, Robinson & Co, mchts, Albany
Drew, A D, 10 Hamersley rd, Subi
Drew C J, frmr, Eradu
Drew, Chas C, 6 Normanby st, Mylnds
Drew Chas W, 3 Regent st, Mt Law
Drew, Con J, pstrist, Mt Magnet
Drew, Hy E, 4 Coronation st, N Perth
Drew, Hy H, 17 Hanbury st, Kalg
Drew, Hon J M, M.L.C., 18 Field st, Mt Lawley
Drew, J C, btchr, Mt Magnet
Drew, J W, 236 Hamersley rd, Subi
Drew Jas, 94 Goderich st, E Perth
Drew J, mxd bus, 92 Goderich st, E Pth
Drew, Miss I M, dist nurse, Yalgoo
Drew Mrs, Fraser rd, Applecross
Drew Mrs, 15 Harcourt st, Maylands
Drew, Mrs Ethel I, 426 Beaufort st, H Hill
Drew Robt, 139 Stirling hway, Cott
Drew, Wm C, Lawrence st, Bayswater
Dreyer, A, dairy, Stirling hway, Clrmnt
Dreyer A S, 36 Marita rd, Clrmnt
Dreyer, Gordon W, 39 Clifton st, Ned Park
Dreyer L E, btchr, 108 Fitzgerald st, Northam
Dreyer Max, 172 Mandurah rd, Sth Fre
Dreyer, Mrs L, 138 Stirlg hway, Clrmnt
Dreyfus & Co Louis, grain mchts, 115 St Geo ter, Perth
Dried Fruits Ltd, 162 St Geo ter, Prth
Dried Fruits Board, 223 Murray st, Pth
Driffield, Mrs A, 71 Pier st, E Pth
Drinan, Mrs N, 46 Davis st, Bldr
Drinker B, Clarke st, Belmont Park
Drinkley, Mrs Alice, 220 Bulwer st, Pth
Drinkwater, Chas Sam, 5 Clarence st, Highgate Hill
Drinkwater, Ernst, 65 Dnedin st, Mt Haw
Driscoll, Albt T, 40 The Avenue, Ned Pk
Driscoll, Benj, 63 Adel ter, E Perth
Driscoll Danl, Grand par, Byswtr
Driscoll, H, Centre st, Queens Park
Drescoll Jas A, 7 Tareena st, Ned Pk
Driscoll, Mrs F, Hicks st, Gosnells
Drisey, Peter, 15 Waugh st, N Perth
Driver, Albt, 30 Tower st, Leederville
Driver Bros, serv stn, 359 Oxford st, Leederville
Driver, F M, frmr, Tambellup
Driver, Fredk, frmr, Toolbrunup
Driver, Frdk, repr G W S, Moorine Rock
Driver, Jno H, 405 Wm st, Perth
Driver Mrs F, crtkr, stn, Parker's rd
Driver Mrs L, frock shop, Attwell arc, Cantonment st, Fre
Driver Mrs M A, sec W C T U, 14 Aberdeen st, Perth
Driver Mrs V M, 3 Tiverton st, Perth
Driver N, mtr engr, (rear) 1032 Hay st, Perth
Driver, Wm, Pipe Track, Cannington E
Dromey, G, frmr, Gunyidi
Drosser Wm Hy, 35 Alma st, Fre
Drown, Richd J, 27 Vict par, Clrmnt
Drummond & Co J M, com agts, 671-81 Hay st, Perth
Drummond, A S, 10 Hampden st, S Pth
Drummond, D, 99 Sixth av, Maylands
Drummond Edith S, Busselton
Drummond, Fredk, 400 Vincent st, Ldvlle
Drummond Fredk N, 5 Stone st, S Prth
Drummond G F, 422 Beaufort st, H Hill
Drummond, H O, frmr, Armadale
Drummond, Jack N, frmr, Bruce Rock
Drummond, Jas, Dalguring, Dandarragan
Drummond Jas R, 95 Eric st, Cott
Drummond, Jno M, J.P (Drummond & Co.), Irvine st, Pep Grove
Drummond, Miss E S, hd tchr, Normanby st, Maylands
Drummond, Miss Em, 32 Keightley rd, Subiaco
Drummond Mrs E, 33 Teddington rd, Victoria Park
Drummond Mrs J, 207 Heytesbury rd, Subiaco
Drummond Mrs M E, 16 Grange st, Claremont
Drummond, N B, 25 Dean st, Cott
Drummond, Norman C, Milne st, Byswtr
Drummond Wm, agt, Mullewa
Drummond, Wm, Yule, 4 Highway, Ned Pk
Drummond-Hay G L T, 93 Bagot rd, Subiaco
Drury, Alfd T, 54 Reserve st, **Emerald** Hill Est
Drury, Jno, 32 Raglan rd, N Perth
Drury, Morris, 190 Bennett st, E Perth
Drury Morris, 55 Bronte st, E Perth
Durst, F, frmr, Newdegate
Dry, A J, 231 Eighth av, Maylands
Dry, A E, 79 Hardy st, Ned Park
Dry Alfd E, acct, 96 St Geo ter, Prth
Dry Alfd E, Louise rd, Claremont
Dryburgh, J, 221 Macdonald st, **Kalg**
Dryden & Son, A, fuel, 41 Eighth ave, Maylands
Dryden, A, frmr, Kondinin
Dryden, Alex, fuel, Rly ter, Mylands
Dryden, D, fmr, Kondinin
Dryden D, Kenilworth st, Bayswater
Dryden Russell, 311 Rlwy par, Maylands
Dryer G W, 5 Barton par, Bssndn
Dryer, Jno, btmkr, Broad Arrow rd, Kal
Drysdale & Son Alex, bldrs, 3 First av, Bassendean
Drysdale Mission Station, Derby
Drysdale, Dvd, 89 Bulwer st, Perth
Drysdale Geo, 53 Napier st, Cott
Drysdale Geo J, 7 Napier st, Claremont
Drysdale, Mrs Agnes F, 54 Dalgety st, Plympton
Duane, R, frmr, Kondinin
Duane, Wm, 296 Pic st, Piccadilly
Duball & Co, F, grcrs, 104 Grsvnr rd, N Perth
Duball, Harrie G, 100 Grosvenor rd, S Pth
Dubber, Jno Alex, 13 Camberwell st, Vic Park
Dubber, Mrs G, 13 Camberwell st, Vict Park
Dubberlin B W, 50 St Leonard's av, Ldrvle
Dubois Mark, 49 Charles st, Mid Jctn
Du Boulay A F H, 33 Lyon st, Cott
Du Boulay, Drthy, tchr, Sawyer's Valley
Du Boulay Hwrd H com agt sec Hosp & sec Rds Bd, Mt Magnet
du Boulay Miss L, tchr eloc, 1310 Hay st, Perth
du Boulay Mrs M J, 1310 Hay st, Perth
Duca, Peter, 26 Forrest st, Bldr
Ducan, Thos F, Victoria av, Clrmnt
Ducas' Garage, 189 York rd, Mid Jctn
Ducas Jack, 4 Marion st, Mid Jnctn
Ducas, R A, ppr Ducas' Garage, 189 York rd, Mid Jctn
Ducat Aubrey, 4 Waylen rd, Subi West
Ducat Mrs M, 383 Cambridge st, W Ldrvle
Ducat, Mrs M, Cowper st, Cott
Duce, Basil, fmr, Boyanup
Duce Gordon, fmr, Boyanup
Duce, Caroline, Molloy st, Bunbury
Ducie, V, btmkr, 88 Angelo st, S Perth
Ducie, Witr, 35 Fre rd, Vict Pk
Duckett —, 72 Alma rd, Nth Perth
Duckett, Bart, 501 Edmund st, **Bcnsfld**
Duckett, Geo, cpntr, **Kendenup**
Duckett Geo, frmr, Group 101, Denmark
Duckett, L, cpntr, **Kendenup**
Duckett, Mrs Maria, 4 Myrtle st, Perth
Duckett, W, frmr, Group 101 Denmark
Duckham, Alfd, 26 Gladstone st, E Pth
Duckham, Mrs Jean, 15 Sydney st, Mt Hawthorn
Duckham, Mrs Mary, 26 Fairfield st, Mt Haw
Duckett Mrs Maud, 6 Myrtle st, Perth
Duckham, Nurse, M A, York
Duckwood, Jno, Albany rd, Canningtr
Duckworth, —, frmr, Lake Grace
Duckworth, Wm, 9 Lane st, Perth
du Cloux, Louis G A, 115 Thos st, Subi
Ducrow, Eros, 5 Hanburg st, Kalg
Dudderidge Jas, 14 Rosebry st, Jolimont
Dudgeon P, 27 Normanby st, Mylnds

Dudley & Dwyer Ltd, bldrs & est agts, 98 St Geo ter, Perth
Dudley & Nind Ltd, bldrs, 25 Wm st, Perth
Dudley, —, Nicholson rd, Subi
Dudley Geo, 64 Dane st, Vict Pk
Dudley Cyril G, 94 Webster st, Ned Pk
Dudley, Herbt, frmr, Toolbrunup
Dudley, Jas, Jurendine, Nthm
Dudley, Richd, Jurendine, Nthm
Dudley, Thos A, Woodroyd st, Mt Law
Dudley T V, 52 Florence rd, Nedlands
Dudley, Wm, fmr, Southern Brook
Dudney Jno, 47 Tower st, Ldrvle
Dudney, Mrs Mary, 14 Twickenham rd, Victoria Park
Duall, Jno, 9 Coldstream st, Ldrvle
Duerden, Mrs W, 52 Cavershm st, E Pth
Dufall Sydney, 16 Teddington rd, Vict Park
Dufall, Thos, 259 Vincent st, Ldvlle
Du Feu and Co Ltd, J P, spouting mfrs, 38 Roe st, Perth
Du Feu —, Mounts Bay rd, Perth
Du Feu Mrs E J, lds hrdrssr, 97 Wm st, Perth
due Feu, Mrs E, 165 Heytesbury rd, Subi
Du Feu, Mrs Martha, 357 Rokeby rd, Subi
Du Feu, Vic A (Jas P Du Feu & Co Ltd): 110 Heytesbury rd, Subiaco
Duff Bros, bkrs, 20 Balfour st, Kalg
Duff & Rogers, fuel mchts, 20a Aberdeen st, Perth
Duff —, 38 Hensman st, S Perth
Duff, Colan C M, 75 Duke st, Plympton
Duff, Dvd H, store Kendenup
Duff Edwd, pstryck, Vict st; p r, Money st, Bunbury
Duff, F S, Albany
Duff, F J, wine sln, 123, p r 125 South ter, Fremantle
Duff F S, 44 Goderich st, E Perth
Duff F S, Preston Pt rd, Bicton
Duff, Frank, 8 Battle st, Buckland Hill
Duff Frank S, 111 Goderich st, E Prth
Duff, Geo A, 29 Reserve st, Clrmnt
Duff J A, Wheatley st, Gosnells
Duff, J J, frmr, Kendenup
Duff Jas, btchr, 87 Frem rd & 323 Albany rd, Vict Park
Duff, Jno, 36 State st, Victoria Park
Duff, Jno, 24 Temple st, Vict Pk
Duff, Jno J (D Bros), 20 Balfour st, Kalg
Duff, Les, 5 King st, Bldr
Duff, Michl, Eighth av, Maylands
Duff, Peter, 18 Bruce st, N Fre
Duff Thos, 3 Margaret st, Cott
Duff Thos, 91 West par, E Perth
Duff, Thos, frmr, Yandanooka
Duff W J, Bromley st, Kenwick
Duffell Har V, 7 Hope st, Bcklnd Hl
Duffell Jno J, 11 Chester st, Subi
Duffey, E, frmr, Balcatta, Wanneroo
Dufficey Mrs M, 7 James st, Bssndn
Duffield Alan F, frmr, Manjimup
Duffield Harold F, Cook st, Ned Pk
Duffield, Harold F, 143 Nicholson rd, Subi
Duffield H V, 137 Victoria av, Nth Fre
Duffield, Lewis L, Yandanooka
Duffield, Mrs E, bdg hse, Kalamunda
Duffield Mrs O C, 3 Cleopatra st, Pimyra
Duffield R L, sec Beverley Rds Brd, Beverley
Duffield, Roy, 227 Eighth av, Maylands
Duffield, S, frmr, Darkan
Duffield, Wm C, 71 Sewell st, Plympton
Duffies, Vincent, 120 Fre rd, S Perth
Duffner Dvd, carrier, Kukerin
Duffy, Fredk, Balcatta rd, Osborne Pk
Duffy Hy, Patterson rd, Belmnt Park
Duffy, Hy V, 389 Beauft st, H Hill
Duffy, J S (Learmouth D & Co), 23 Bowman st, Sth Perth
Duffy, J M, Croesus Ise, Boulder S S
Duffy J (hd tchr, Palmyra State Schl), Aurelian st, Palmyra
Duffy, Jas B, erdnr, Wanneroo
Duffy J B, 467 Ncastle st, Perth
Duffy, Jas W, 40 Pennant st, Nth Prth
Duffy Jno, Daglish st, Belmnt Park
Duffy Jno, Powell st, Osborne Park
Duffy Jno C, 103 Fairfield st, Mt Haw
Duffy Kevin, 47 Nicholson st, Sub
Duffy, Law, 339 Langham st, Ned Pk
Duffy, M, plumber, 90 Aberdeen st, Perth
Duffy M M, engr, Moora
Duffy, Mrs B M, 29 Lindsay st, Perth
Duffy, Mrs E, dairy, Wanneroo
Duffy, Mrs M, 28 Holdsworth st, Fre
Duffy Mrs P, 8 Harrow st, Mylnds
Duffy, Bro P L, hd tchr Christian Bros Col, Stirling st, Fre
Duffy, Pat J, 109 Coode st, S Perth
Duffy, Philip G, 11 Hytsbury rd, Subi
Duffy, Wm, 47 Nicholson rd, Subi
Dugan, J, 52 Orient st, Fremantle
Dugdale, Alfd E, frmr, Burran Rock
Dugdale, Jno, frmr, Burran Rock, Nungarin
Duggan D, hrdrssr, 859a Beaufort st, Maylands
Duggan, Danl, 160 James st, Perth
Duggan, Danl J, Stubbs terr, Daglish
Duggan, Dnl M, 66 Robinson av, Perth
Duggan Hy J, Roseberry st, Byswtr
Duggan, Jno, 256 Beauft st, Perth
Duggan, Jno P, 11 Hampton rd, B'field
Duggan, Michl, 8 King st, Boulder
Duggan Miss R, lds hrdsr, 663 Hay st, Perth
Duggan Mrs E, 14 Pilbarra st, E Perth
Duggan, Mrs George M, Carrington st, Palmyra
Duggan, Mrs R, 88 Lincoln st, H Hill
Duggan, Patk W, Grp 42, Denmark
Duggan Thos, 21 Stephen st, Bcnsfld
Duggan, W, frmr, Group 12, Cowaramup
Dugmore A, Albany rd, Knwick
Duignan, Leo, 5 Park rd, Mt Law
Duirs, J H L, 43 Colombo st, Vict Pk
Duirs Mrs E, Rlwy par, Cnngtn E
Duirs Mrs R, drsmkr, 703 Albany rd, Vic Pk
Duke, Alfd, 8 Antrim st, Ldvlle
Duke Andw H, Kidman av, S Guildford
Duke, C, frmr, Esperance
Duke, C, frmr, Red Lake
Duke Mrs Mary B, 115 Goderich st, E Perth
Duke R A, 13 Richardson ter, Daglish
Duke, S M, Albany
Duke Wm, 40 Harcourt st, Bssndn
Duke W F, 22 Clieveden st, N Perth
Dukes, Benj C, Marmion st, Cott
Dukes, E K, acct, 81 Barrack st, Perth
Dukes Edgar, 3 Cliff rd, Clremnt
Duley, Thos P, confr, 223 Wm st, Pth
Dullard H T W, 32 Killarney st, Mt Haw
Dullard, Percy, 80 Chelmsford rd, N Pth
Dullard, Thos, 135 Hay st, Subi
Dullea, T, frmr, Gutha
Dulley, —, 37 Stanley st, S Fre
Dulley J G, 134 Dalkeith rd, Nedlands
Duly, Geo, water supply, Menzies
Dumas, J, res eng Water Sup, Roleystne
Dumball, Mrs, 33 Hulbert st, S Fre
Dumble, Miss D, College tuck shop, 43 *Coode st, S Perth*
Dumbell, Hy Preston, Point rd, Rchmnd
Dumbleyung Elect Light Stn, Dumbleyung
Dumbleyung Memorial Hosp, Dumbleyung
Dumbleyung Roads Board, Dumbleyung
Dumbleyung and District Farmers Co-op Co Ltd, strekprs, Dumbleyung and branches
Dumbrill, Geo, 49 Brandon st, Sth Pth
Dumbrill, Hy N, trnr, Benari rd, Beechboro
Dumbrill, Jno N W, 89 Edwd st, E Prth
Dumas Russell J, 1 Sth View rd, Mt Law
Dumont, Chas, plmbr, Wilson st, Kalg
Dumont, F J, Railway st, Cannington E
Dunmore Mfg Co, floor polishers, Melb rd, & Wm st, Perth
Dumps C, frmr, Serpentine
Dumsday, Edgar H, 11 Aberdeen st, Ptb
Dumsday, Laur, Merredin
Dumsday Miss M M, Bruce st, Ned Pk
Dumsday, Mrs L J 107 Bruce st, Ned Pk
Dun, Geo, asst stn mgr, Nullagine
Dun, Jno S, Gresham htl, John st, N Fre
Dunbar, Arth F, 112 Third av, Mt Lawley
Dunbar Hector, 198 Hay st, Perth
Dunbar J, 20 Coode st, Mt Law
Dunbar Jas, 19 Shenton rd, Clrmnt
Dunbar Jno, off in chg Govt Abattoirs, Kalamunda rd, Mid Jctn
Dunbar Jno S, 19 Salvado st, Cott
Dunbar, Mrs Emma, 431 Bagot rd, Subi
Dunbar, Norman R, 80 Rowland st, Subi
Dunbar R C, 21 Rokeby rd, Subi
Dunbar Robt, 196 Churchill ave, Sub
Dunbar, Thos, 298 Aberdeen st, Perth
Dunbar, Wm, 108 Smith st, H Hill
Dunbar, Wm O, lndry, 21 Ascot rd, Vict Park
Duncan & Co, est agts, 23 Barrack st, Perth
Duncan & Little, fuel, 154 Rly st, Cott
Duncan Motor Co, used car dlrs, 407 Murray st, Perth
Duncan, Prescott & Co, indnt agts, 80 Barrack st, Perth
Duncan, Preston Ltd, mchts & imprtrs, 36-8 Hay st, Perth
Duncan, A, accnt, 44 St Geo ter, Perth
Duncan, A, frmr, Newdegate
Duncan, A E, frmr, Walebing
Duncan A G, salesman, Pingelly
Duncan, Alf, rly guard, Narrogin
Duncan, Alex J, 552 Fitzg st, N Pth
Duncan, Alfd, 43 Central av, Maylands
Duncan Alfd, 60 Randell st, Perth
Duncan, Andw, 14 Regent st, Mt Law
Duncan, Benjamin, 180 Duke st, Plymptn
Duncan, C L, frmr, 8th Greenough
Duncan, C G, 20 Grosvenor rd, N Perth
Duncan, C R, Clayton st, Richmond
Duncan Chas W, frmr, Wickepin
Duncan, David, fmr, Greenough
Duncan, Davd, foreman Braddock (The) Essential Oil Co, Belmont Park
Duncan, Dvd, 30 Hulbert st, S Fre
Duncan, Dvd, 94 Rupt st, Subi
Duncan, Dvd, 91 Seventh av, Maylands
Duncan Dnld, 38 Crngtn st, Palmyra
Duncan E, 33 Woodbridge ter, Mid Jctn
Duncan, Frdk, fuel, 23 Dunbar rd, Clrmnt
Duncan, G O, fmr, Ongerup
Duncan, Geo (D & Co), 7 Barrack st, Perth
Duncan, Geo, 25 Attfield st, Fre
Duncan Geo, 634 Beaufort st, H Hill
Duncan, Geo, 153 Brisbane st, Perth
Duncan, Geo, 36 Cope st, Mid Jctn
Duncan, Geo, est agnt, Gldfrd rd, Bel Park
Duncan Geo K, 141 Newcastle st, Perth
Duncan, Gordon C, 9 *Lilly st, S Fre*
Duncan, Hector, Kinnimont av, Ned Pk
Duncan, Hugh, Beechboro' rd, Bchboro'
Duncan H G, Gldfrd rd, Belmont Park
Duncan, Hugh G, Alexandra st, S Pth
Duncan Hugh McC, Leak st, Bayswater
Duncan, Jas, crtkr, Recreation Res, Vincent st, Leederville
Duncan, Jas, dairyman, 19 Geddes st, Victoria Park
Duncan, Jas, frmr, Marchagee
Duncan, Jas, 61 Geddes st, Vict Park
Duncan Jas, 15 Storthes st, Mt Law
Duncan, Jas, 35 Temple st, Vict Pk
Duncan, Jas L, frmr, Nuralingup
Duncan, Jno, Davies st, Bcnsfld
Duncan, Jno, frmr, Northampton
Duncan Jos L, frmr, Busselton
Duncan Jno Steph, 17 Lit Howard st, Fre
Duncan, K, frmr, Waddington
Duncan K C, archt, 37 St Geo ter, Prth
p r Hopetoun st, S Prth
Duncan, Lionel, frmr, Greenough
Duncan, Misses, 384 Bulwer st, Perth
Duncan, Miss Agnes E, pstmstrss, Gldfrd rd, Belmont Park
Duncan Miss H, duplictg, 44 St Geo ter, Perth
Duncan, Mrs E, Campbell st, Sth Perth
Duncan Mrs E, store, 31 Attfield st, Fre
Duncan, Mrs Isobella, Geddes st, Vict Park
Duncan, Mrs J A, 131 Albany rd, Vict Park
Duncan, Mrs M, 44 Roseberry av, S Pth
Duncan, Norm D, 13 Flinders st, Mt Haw
Duncan, R H, billard saloon, 69 Canning rd E Fremantle
Duncan, Richd L, Boundary rd, Mid Jct
Duncan R, 84 Coode st, S Perth
Duncan, Robt, frmr, Mt Barker
Duncan, Robt P, frmr, Yoongarillup
Duncan, R P, 56 Swansea st, Vict Pk
Duncan, Robinson, 44 Rockton rd, Clrmt
Duncan, Sydney, 198 South ter, Fre
Duncan, W, ladies hrdrsr, Albany
Duncan, Wm, 70 First av, Mt Law
Duncan, Wm, 64 Viewway, Ned Pk
Duncan, Wm, 63 Wasley st, Nth Perth
Duncanson, C R, frmr, Corrigin
Dunckley, Chas, Witr st, Clremt
Dungey Donald B B, frmr, Wickepin
Dundas Rd Bd, Salmon Gums
Dundas Rev D J C (Meth), 32 Johnston st, Peppermint Gr
Dundas, Frnk J, 1 Lapsley rd, Clrmont
Dundas, Jas T, 12 Hill st, Bayswater
Dundas, Jno, 61 Nanson st, Wembley Pk
Dundas, Matthw J, 16 Moss st, Plympton
Dundas Mrs A, 14 Anzac st, Byswtr
Dundas, Richd L, 12 Stafford st, Mid Jnctn
Dundee, Mrs S W, 105 Hope st, Bcnsfld
Dunderdale, Mrs B, 8 Marine par, Cott
Dunderdale, Mrs M T, 8 Lincoln st, H Hill
Dunderdale, Wlfd, 133 Glendower st, Perth
Dundon, Patk J, 222 Walcott st, Mt Law
Dunford, H, mine owner, Carbine
Dungate A, 19 Durham st, Vict Park
Dungay, Geo H, Canning rd, Bicton
Dunger, Mrs A, mxd bus, 32 Fitzgerald st, Perth
Dungey, E B, agent, Dalwallinu
Dungey, Dnld, frmr, Wickepin

Dungey, Frank B, salt refinery, 19 Baker av, Perth
Dungey, H G, fin & est agt, 46 Queen st, Fremantle
Dungey J F, Kelvin rd, Mdgtn
Dungey, Mrs G, flrst, 71 Market st, Fre
Dungey, Mrs G M, 17 Manning st, Fremantle
Dunham, A, blksmth, Parkerville
Dunham, A E, frmr, Lake Grace
Dunham, Ern, farm mgr, Lake Grace
Dunham, Geo E, fmr, Jitarning
Dunham, Geo W, Govt rd, Bassendean
Dunham, Mrs L J, York
Dunham Mrs Maie, apt hse, 168 St Geo ter, Perth
Dunham, W C, clk, Bayley st, Coolg
Dunham, W L, dist insp, Hannan st, Kalg
Dunham, Wltr L, pstl asst, York
Dunham, Wm A, 154 Fitzgerald st, Pth
Dunjey, Don B B, fmr, Jitarning
Dunk Edwd J, 90 Merriwa st, Ndlnds
Dunkam, Geo. 1121 Hay st, Perth
Dunkerton J W & J L, jwlrs & wtchmkrs, 46 Market st, Fre
Dunkerton J, 22 Grange st, Clrmnt
Dunkerton, J W, 41 Holland st, Fre E
Dunkin, Richd, frmr, Mullewa
Dunkin, Richd, fmr, Tenindewa
Dunkley C B, 25 Bedford st, E Fre
Dunkley, C R, med prac, 136 Ellen st, Fremantle
Dunkley, C R, med pract, Queens st, Fre
Dunkley Clifford A, Wells st, Palmyra
Dunkley Col E I, Adrian st, Applecross
Dunkley Fredk, Kitchener av, Bayswtr
Dunkley, Geo, fmr, Yelbeni
Dunkley, H A, frmr, Capel
Dunkley, L, frmr, Nth Dandalup
Dunkling, J D, Excelsior Furnshg Co, 224 High st, Fre

DUNKLINGS LTD.
The Jewellers.

Diamond merchants, watchmakers and Jewellers, 655 Hay st, Perth. Tel, B 8826; also at 313-317 Bourke St.; & 294-296 Collins St., Melbourne.

Dunleavy, Gordon, financier, 193 Murray st, Perth
Dunleavy G, fincr, 62 St Geo ter, Perth
Dunleavy, Gordon, ppr North End Gold Mine, Holleton

Dunlop Perdriau Rubber Co. Ltd.

424-8 Murray st, Perth. Phones: B8181 (7 lines). Branches all States.

Dunlop, D, frmr, Nokaning
Dunlop, Danl, 91 Wilson st, Kalg
Dunlop, Jas, 16 Woodsome st, Mt Law
Dunlop, Jno, 21 York st, S Perth
Dunlop, Mrs, 58 Geddes st, Vic Pk
Dunlop, Mrs M L, 31 Longroyd st, Mt Lawley
Dunlop Roy R, frmr, Manjimup
Dpnmail, Mrs W M, 37 Comcl rd, S Fre
Dunman, R L, 34 Onslow st, Sth Perth
Dunmore Mfg Co Ltd (forest products) mfrs, Oak st, West Perth
Dunn Bros, electro-platers & showstnd mkrs, 129 Murray st, Perth
Dunn & Co D, Neundah Stn (Mt Keith), Wiluna
Dunn, A H, apts, 371 Hay st, Perth
Dunn, A H (D Bros), 524 Hay st Pth
Dunn, A W, 80 Wittenoom st, E Perth
Dunn, Alex, JP, frmr, Bilbarin
Dunn Alex, frmr, Bruce Rock
Dunn A E, 34 Harris rd, Bicton
Dunn Alfd E, mxd bus, 16 Wood st Sth, Bcnsfld
Dunn, Andw, fmr, Esperance
Dunn Arth, 16 King Geo st, Vict Park
Dunn Arth J, 10 Abbotsford st, Ldrvle
Dunn, Chas, fmr, Toolibin
Dunn, Chas, King st, Bayswater
Dunn, Cornls, 157 Sewell st, Plympton
Dunn Danl, 12 Coode st, Mt Law
Dunn, Danl, 39 Devenish st, Vict Park
Dunn, David, 579 Edmund st, Bcnsfield
Dunn, Davd, 9 Temple st, Vict Pk
Dunn, Dvd, 90 West rd, Bassendean
Dunn, Edwd W, clk in chg, Loco dept, Geraldton
Dunn, F J, tchr Carlisle State Schl, Belmont Park
Dunn, Frank, frmr, Esperance
Dunn Frank, Petra st, Plympton
Dunn, Fredk, 19 Maritana st, Picc
Dunn Geo S, 19 Marmion st, N Perth
Dunn, H W, frmr, Narrikup
Dunn, Hy F, 18 Alice rd, Claremont
Dunn, Herbt H, Aurelian st, Palmyra
Dunn, J, bird mkr, Kirupp
Dunn, J H, p mstr, Nannine
Dunn, Jas, warder, 34 Hndrsn st, Fre
Dunn Jas F, 54 Carrington st, Palmyra
Dunn, Jno, fmr, Tammin
Dunn, Jno, 4 Lansdowne rd, Sth Perth
Dunn, Jno, 16 Stanley st, S Fre
Dunn, Jno E, 13 Chester st, Sth Fremantle
Dunn, Jos, Lefroy st, Chester Park, Beaconsfield
Dunn, Kenneth W, 108 Kimberley st, Leederville
Dunn, L, frmr, Allanson
Dunn, M W, saddler, Morawa
Dunn, Mark, plmbr, 334 W'gton st, Pth
Dunn, Mark A, 19 Byron st, N Ldvlle
Dunn, Miss S, 24 Teddington rd, Victoria Park
Dunn, Mrs, 46 Keightley rd, Subi
Dunn, Mrs Bridget, 33 Emmerson st, N Perth
Dunn Mrs Edith, 67 Dundas rd, Mylnds
Dunn Mrs L, 67 Temple st, Vic Pk
Dunn, Mrs Mary A, 166 Royal st, East Perth
Dunn Mrs Melba, 38 Tareena st, Ned Pk
Dunn Mrs Nell, mxd bus, 167 Royal st, E Perth
Dunn, Mrs S, Cranbrook
Dunn, Norm, dairyman, Geraldton
Dunn, P J, 58 King st, Plympton
Dunn, Robt, 14 Camberwell st, Vict Park
Dunn, Wm J, Ridge st, S Perth
Dunn, S, fmr, Miling
Dunn, T, plmbr, Maddington
Dunn, Thos, 113 McDonald st, Kalg
Dunn, W, pstrlst, Ravensthorpe
Dunn Wallace, 30 Irvine st, Pept Gr
Dunn Wallace, mgr Bk N S W, 42 Napoleon st, Cott
Dunn, Wm H, est agt, Clrmnt
Dunn, Wm H, grzr, Esperance
Dunn, Robt, 7 White st, Kalgoorlie
Dunne Bros, bkers, 558 Hannan st, Kalg
Dunne, Chas H, 30 Barlee st, H Hill
Dunne, Geo L, 70 Raleigh st, Vict Park
Dunne Rev J, 10 Fifth av, Mt Law
Dunne Jas P, 466 Newcastle st, Perth
Dunne Jno, fmr, Australind
Dunne, Martin P, 32 Herbert rd, Subi W
Dunne, Michl, pltry frm, Peel rd, Coogee
Dunne, Miss. mtrn Sanatorium, Wooroloo
Dunne Miss H M, 143 Gldfrd rd, Mylnds
Dunne, Miss H M, mix bus, 177 Rly par, Maylands
Dunne Mrs Amy, 47 Lindsay st, Perth
Dunne Mrs E, grcr, 156 Carr st, W Prth
Dunne Mrs E, Marmion st, E Fre
Dunne, Mrs Jemima, 113a Ward st, Picc
Dunne Mrs M, 243 Roberts rd, Subi
Dunne, Mrs Mary, 982 Wellington st, Pth
Dunne, Morris J, 122 Vincent st, Nth Pth
Dunne P J, 207 Holland st, E Fre
Dunne, Richd, 579 High st, E Fre
Dunne, Wm, Belgrave st, Maylands
Dunne, Wm, 44 Emmerson st, N Perth
Dunnet, Clar G, pstrlst (B D Synd), Nullagine
Dunnet, Wm G, pstrlst (B D Synd), Nullagine
Dunnicliff C W G, 46a Vincent st, N Pth
Dunning, A E, Menzies
Dunning, Alfd, 48 McMillan st, Vic Pk
Dunning, A E, 29 Gerard st, Vict Park
Dunning C H, 107 Hope st, Bcnsfld
Dunning, E G, 135 Stirling hway, Clrmt
Dunning E G, 1111 Hay st, Perth
Dunning, Frnk, frmr, Wickepin
Dunning, Fredk T, 47 Second av Clrmnt
Dunning, Geo E, 18 Swan st, Buckland H

WISE'S DIRECTORIES
KNOWN THROUGHOUT
— THE WORLD —

Dunning, E, frmr, Carnamah
Dunning Jas, (off) 114 South st, Fre
Dunning Mark, frmr, Dudinin
Dunning, R, 188 Holland st, E Fre
Dunning Wltr R, 425 Rway rd, Subi
Dunning, Wm, 31a Burt st, Fre
Dunning, Wm, 48 John st, N Fre
Dunns, W, frmr, Kondinin
Dunny Mrs S, 14 Rlwy st, Cott
Dunphy J, barrstr & solr, Queen st, Fremantle
Dunphy, Wm H, solcr, 3 Barrack st, Pth, pr 200 Railway pde, Leederville
Dunshea Mrs N, Southern Cross
Dunsire, Andw, 53 Robinson av, Perth
Dunsire, Archbd, 66 Boulevarde, Mt Haw
Dunstan & Son Jno (W A Ltd), rd cntrs, 115 St Geo ter, Perth
Dunstan Alan E, 71 Keightley rd, Subi
Dunstan, Alb, 10 Grange st, Clrmnt
Dunstan, D K, repres Dalgetys, Donybrk
Dunstan E H, 85 Napier st, Cott
Dunstan Fred, tlr, 5 Burt st, Bldr
Dunstan H, Roseberry st, Bayswater
Dunstan, Harry, 61 Edw st, E Perth
Dunstan Jas, 65 Macdonald st, Kalg
Dunstan, Jno, Beach rd, Canning Bridge
Dunstan, Les, 89 Angelo st, S Prth
Dunstan, M T, Balingup Htl, Balingup
Dunstan Mrs L L, 124 Nichlsn rd, Subi
Dunstan, Mrs Margt, 102 Townshend rd, Subiaco
Dunstan Stanly, 8 Thomas st, W Prth
Dunstan S C, 38 Parkes st, W Perth
Dunstan, Stephen, bakery, Riversdale rd, Belmont Park
Dunstan S, Hawksburn rd, Blmt Pk
Dunstan, W, blksmth, Perth rd, Bsndn
Dunstan Wm, 16 Iolanthe st, Bssndn
Dunstan, Sergt Wm (pol stn) Brookman st, Kalg
Dunstan Wm A, 116 Parry st, E Prth
Dunstan, Wm J, 37 Penn st, N Prth
Dunster Geo, Darlington
Dunster Geo H, stock route, Middle Swn
Dunston, Fred, 58 Dwyer st, Bldr
Dunston, Herbt, 56 Willis st, Vict Park
Dunston, Jos, Armadale rd, Belmont Park
Dunston, W A, pol sergt, Meekatharra
Dunton, C G, Norwood st, Bel Pk
Dunwell, D, fmr, Yealering
Dunwoodie, Dvd, 115 Blencowe st, Ldrvle
Dunwoodie F, tlr, 16 Victoria ave, N Fre
Dunwoodie, T, 153 Stubbs ter, Daglish
Duperouzel, Geo, frmr, Qualen, York
Duplessis —, 612 Murray st, Perth
Du Plessis Sarel, 141 Alma rd, N Perth
Duplex Jos, examiner rly, Mt Magnet
Dupre, Albt H, Albany rd, Maddington
Dupree —, Hubert st, Vict Park
Dupuy, Mrs Kate, apts, 397 William st, Perth
Durack, F J, frmr, Quairading
Durack, Jno, 18 Chester st, Subi
Durack, Jno, JP, 18 Chester st, Subiaco
Durack, M J, 57 Ord st, Perth
Durack Michl P (Connor, Doherty & D); 184 Goderich st, E Perth
Durack, P B, grazr, Wagin
Durack, Richd, 22 Brown st, Claremont
Durack S, 14 The Esplanade, Perth
Durand, Miss E, confr, 133 Pier st, Prth
Durand, Mrs E, 117 Nicholson rd, Subi
Durant Robt, 11 Reuben st, Bcnsfld
Durber, Jno, 72 Boulevarde, Mt Haw
Durbidge, C G, strekpr, Geraldton
Durbin Frank, 117 Claisebrook rd, E Pth
Durbridge Arth, 74 Kenny st, Bassndn
Durbridge Arth, 4 Leslie st, Norwood
Durbridge, Chas, stn ownr, Bullfinch
Durbridge, Charlie, 6 Wickham pl, E Perth
Durbridge, Frank, prsptr, Leonora
Durbridge Mrs Ethel M, 169 Lake st, Pth
Durbridge, Rae K, 12 Taylen rd, Byswtr
Durbridge, Thos, 75 Victoria st, Mid Junct
Durbridge, Wm L, 22 Brd Arrow rd, Kalg
Durell, B, baker, Wagin
Dures Mrs Mary, 23 Congdon st, Cott

DURHAM HOUSE LTD.

(Durham House, 840 Hay St. & Munster House, 359 Murray St.) Managing Agents: Milner & Co., 755 Hay St., Perth; J. G. Milner, secretary. Tel. B 4307.

Durham —, 156 Marine pde, Cott
Durham, Geo, fmr, Dangin
Durham, Geo, fmr, Dulbelling
Durham, Mrs C, 7 McCourt st, Ldrvle
Durham, Thos, 9 Colin cres, Prth
Durie, Mrs A, 157 Rly par, Maylands

Du Rieu, Ernst W, mgr Seppelt Bros L 29 Packenham st; res, 5 Attfield st, Fre
Du Rieu, Miss G, mus tchr, 74 Olive st, Subiaco
Du Rieu Saul J, 74 Olive st, Sub
Durkin, Brn Jos, 19 Tate st, S Pth
Durkin Michl, 58 King st, Bldr
Durkin, Mrs J, 47 Stirling Highway, Ned Park
Durkin Mrs P, 21 Dean st, Cott
Durlacher, Miss M D, 13 Colin Gro, Pth
Durlacher, Mrs J S, 102 Webster st, Ned Park
Durling, Felix R, 64 Salisbury st, Subi
Duro, L, frmr, Grp 141, Northcliffe
Durnford Geo, 2 Rae st, Nth Ldrvle
Durnin Edwd, 66 Fourth av, Mt Law
Durnin Ed C 45 The Crescent Mid Junc
Durnin, Jas J, Grp 75, Margaret Rvr
Durnin Mrs D G, 33 Wood st, S Bcnsfld
Durnin Patk, 21 Ada st, S Fre
Durnin, Percy H, 121 Sixth av, Maylands
Durnin Wm, 49 Bellevue ter, Fre
Duro, Regd, 156 Colin st, Perth
Durose, Percy, 410 Lord st, E Perth
Durrant, Alfd, frmr, Lake Brown
Durrant, Arth P, 124 Seventh av, Mylnds
Durrant, Frnk, 12 Langham st, Ned Pk
Durrant, G H, frmr, Grp 39, 11 Mile, Peel Est
Durrant H N, 10 Doonan rd, Clrmnt
Durrant Howard, 78 Howard st, Ldrvle
Durrant, Jas H, 71 Cleaver st, Pth
Durrant, Robt C, 81 Jenkin st, South Fre
Durrant, Syd F, frmr, Lake Brown
Durrant, Syd F, Vict av, Clrmnt
During, A F Carl, 26 Second av, Mt Law
Durston —, 24 Zebina st, Norwood
Durston P S, solcr, 105 St Geo ter, Prth
Durston, Mrs A M, 53 Clifton cres, Mt Lawley
Durston Phillip S, 24 Regent st, Mt Lawley
Durston, Robt G, 36 Cleaver st, Pth
Durward, Jas, 10 Shakespeare st, Ldvlle
Duschka, Fredk J, Rockingham rd, Coolg
Duschka S A, Cape st, Osb Park
Dusting, —, Hargrave st, Osborne Park
Dusting, Jno, jun, frmr, Woodanilling
Dutch, Kitchen The, 88 St Geo ter, Pth
Dutch, Alex, 22 Mayfair st, Perth
Duthie, A C, frmr, Perenjori
Duthie, Albt, Hesperus st, Bldr City
Duthie, Alex, frmr, Waroona
Duthie, Mrs Cath, store, 68 Vivian st, B
Duthie, Wm Jno, frmr, Mukinbudin
Duthoor, Gerrard, 22 Ruth st, Perth
Duthoor Gerrard, 171 Hay st Perth
Duthort, Mrs E, resid, 97 St Geo ter, Perth
Dutson, Geo, 67 Hardy st, Ned Pk
Dutson Mrs Margt, 72 Olive st, Subi
Dutton, Chas, frmr, Armadale
Dutton, F J H, frmr, Kondinin
Dutton, Geo, frmr, Kondinin
Dutton Geo, gar, 179 Brisbane st, Perth
Dutton, Geo, 490 William st, H Hill
Dutton, Jas, 7 Sthprt st, Ldrvlle
Dutton, Jas M, 36 Salvado rd, Subi
Dutton, Jos, 83 Coogee st, Mt Haw
Dutton, L E, frmr, Sth Kumminnin
Dutton Miss Janie, 33 Nicholson st, Sub
Dutton, O G, 105 Angelo st, Sth Perth
Dutton, Reg, orchdst, Armadale
Dutton, Wm L, frmr, Sth Kumminin
Dutton-Smith, Jas, 44 Leura st, Ned Pk
Duttson Mrs M, 46 Webster st, Ned Pk
Duval D L, blksmith, Nannup
Duval, Lewis H, North rd, Bassendean
Dux Cordl Fctry, 46 Quarry st, Fre
Duxbury, Thos, 66 Gloster st, Subi
Dvorak Tipp, (rear) 135 South ter, Fre
Dvoretsky, D, frmr, Burracoppin
Dvoretsky, Frank, 6 Weld av, Perth
Dvoretsky, Jos, 16 Queens cres, Mt Law
Dvoretsky S, 2 Bindaring pde, Swnbrne
Dvoretsky, Saml, 17 Grange st, Clmnt
Dwelling State htl, Dwellingup
Dwelly, Chas H, Beach st, Bicton
Dwyer, Durack & Dunphy, barristers & solrs, 29 Barrack st, Perth
Dwyer and Thomas, solrs, 49 Wm st, Pth
Dwyer, Anthony, 116 Alma rd, N Perth
Dwyer, Chris, 312 Stirling st, E Perth
Dwyer Danl F, 17 Lawley cres, Mt Law
Dwyer, F G, mgr Bk of NSW, Mingenew
Dwyer, Jas, 17 Carnarvon st, Vic Pk
Dwyer, Jas, 81 High st, Fre
Dwyer, Jas, 15 James st, Fre
Dwyer Jas, 86 Third av, Mt Law
Dwyer Jas P, 233 Loftus st, Ldrvle
Dwyer, Jno, Erlistoun
Dwyer, His Hon Jno P, Second Puisne Judge, Sun Crt, Barrack st, Perth
Dwyer, Jno P, off 61a Mount st, Perth
Dwyer, Jos, 19 Rason av, Bellevue
Dwyer, Jos, tchr, Group 22, Rosa Brook
Dwyer, Lawr, 31 Mabel st, N Perth
Dwyer, Law J, 23 Leake st, N Pth
Dwyer, Martin, 96 Bourke st, Pic
Dwyer, Mary, Matron Cath Girls Hstl, 175 Goderich st, E Prth
Dwyer, Michl E, 8 Byers rd, Mid Junct
Dwyer, Michl F, 60 Mackie st, Vict Pk
Dwyer, Michl J, frmr, Morawa
Dwyer Mrs Annie, 2 Daphne st, N Pth
Dwyer, Mrs C A, 48 Rupert st, Subiaco
Dwyer, Mrs H T, Fifth av, Mylnds
Dwyer Mrs Mary, 25 Stirling rd, Claremont
Dwyer, Patk, 249 Barker rd, Subi
Dwyer, Patk, frm mgr, Broomehill
Dwyer, Patk H, contr, 123 Stanly st, Nor
Dwyer Sylvester, Hill ter, Buck Hill
Dwyer, Thos W, 23 Harwood pl, Perth
Dwyer, W, 112 Hubert st, Victoria Park
Dwyer Wltr, pres Arbrtn Crt, 28 Almondbury rd, Mt Lawley
Dwyer Westby, mine owner, Kunanalling
Dwyerich, Mrs M A, Bldr Hse, Boulder
Dyball Arth, 7 Anglesea st, Vict Park
Dyball, Fred, Glyde st, Buckland Hill
Dye, Matthew S, 5 Union st, Subi
Dye, W, Dene st, Mt Lawley
Dyer A O, frmr, Kellerberrin
Dyer, A S, frmr, Kellerberrin
Dyer, Chas, Kellerberrin
Dyer, Chas, 11 Lake View st, Vict Park
Dyer, Clarence, frmr, Doodlakine
Dyer Clarence E, frmr, Doodlakine
Dyer, Edwd M, agt, Capel
Dyer Enos, 45 Scott st, Sth Fre
Dyer Ernst, 641 Murray st, Perth
Dyer Geo, 75 Carnarvon st, Vic Pk
Dyer G H, 1 Elliott rd, Claremont
Dyer, Geo W J, King Wm st, Bayswater
Dyer, H, frmr, Greenbushes
Dyer Herbt, whlwrght, Yarloop
Dyer, Herbt C, 239 Loftus st, Mt Haw
Dyer, Jno F, chaffeur, Mullewa
Dyer, Mrs Eliz, frtr, off Cantonment st, Fremantle
Dyer, Mrs Gladys, 100 Hay st, Perth
Dyer Mrs Martha, 164 Lake st, Perth
Dyer, S R, frmr, Kellerberrin
Dyer S J C, 25 Cottesloe av, Cott
Dyer, Silv C, 323a Marmion st, Cott
Dyer, Stanley S, 18 Loma st, Cott
Dyke, Alfd, 17 Pearse st, Nth Fremantle
Dyke, Fredk, Group 76 Margaret Rvr
Dyke, J, Wyalcatchem
Dyke, Mrs B, 173 Ninth av, Maylands
Dyke, Robt, frmr, Bridgetown
Dymes, Miss A, Albany
Dymock Albt E, 7 Nicholson rd, Ldvlle
Dymock Chas G, 365 Stirling st, H Hill
Dymott, A L, Oswald st, Osb Pk
Dymock, Chs, 4 Clotilde st, Mt Law
Dymock, Ernst F, 23 Devon rd, Clrmnt
Dymock, Har C, 65 Cantonment st, Fre
Dymock, Harry, mxd bus, Oakover st, Plympton
Dymock Jas, 12 Tuckfield st, Fre
Dymock, Jno, 62 London st, Mt Haw
Dymock, Mrs, 25 Swan st, N Fre
Dymock, Mrs A, 80 King st, Plymp
Dymock, Wm G, 28 Samson st, Bcnsfld
Dymond, Harry, 38 Cope st, Mid Jctn
Dymond W F, 24 Louisa st, Sth Fre
Dymond, Wltr, 1 Boundary rd, Mid Jctn
Dynes M R, 41 Megalong st, Nedlands
Dyson & Ribe, 94-96 Stirling st, E Perth
Dyson Alfd J, Hector st, Osborne Park
Dyson, Andw S, 68 Hubert st, Vict Park
Dyson Dvd, 15 Franklin st, Clrmnt
Dyson E J, 252 Walcott st, Mt Law
Dyson, Ern R, pawnbrkr, 42 Beaufort st, Perth; p.r., 254 Walcott st, Mt Law
Dyson, Frank, William st, Cannington E
Dyson, G H, frmr, Narrogin
Dyson, Geo, frmr, Narrogin
Dyson H, frmr, Group 18, Wirring
Dyson, J, manager, Gnowangerup
Dyson, Jack, indent agt (rear) 332 Murray st, Perth
Dyson Jas R, 5 Church st, Perth
Deamer, Jno, William st, Ned Park
Dyson, Jas, 112 First av, Mt Lawley
Dyson, Jno, Highway, Ndlnds Pk
Dyson, Jos, 170 York st, Subi
Dyson, L, dentist, Narrogin
Dyson, Miss Ada N, tchr mus, 112 First av, Mt Lawley
Dyson Mrs R, 94-96 Stirling st, E Perth
Dyson Mrs T, 31 Money st, Perth
Dyson, Norman C, Maida Vale
Dyson P, Melville par, Sth Perth
Dyson, Ray S, 95 Redfern st, Subiaco
Dyson, Sydney, Zenobia st, Palmyra
Dyson, Wm, Reserve st, W Leederville
E & A Steamship Co Ltd, 40 Wm st, & 7 Howard st, Perth
Eachus, Mrs Clara, 10 Gill st, Buckland Hill
Eacott, A L, frmr, Bullfinch
Eacott Chas, 3 Kalgoorlie st, Bcklnd Hl
Eacott, John, fishermn, Mandurah
Eacott, Lionel, store, Mandurah
Eacott, Mrs Amy, 52 Claisebrook rd, E Perth
Eacott, Mrs E M, frmr, Mandurah
Eacott, Robt, Claremont cres, Clrmnt
Eacott, Robt Thos, 27 Robinson st, Clrmnt
Eade Wm J, 51 Campbell st, Pic
Eades, Geo, 84 Boundary rd, Mid Jctn
Eades, W A, saw mill, Donnybrook
Eadie F, 3 Christina par, N Fre
Eadie, Jno, 166 Ellen st, Fremantle
Eadie, Mrs Ellen, 426 Beaufort st, H Hill
Eads Chas J, pntr, 6 Lillian st, Cott
Eads, Mrs Kate, 6 Lillian st, Cott
Eagle & Globe Steel Co Ltd, 711 Wilngtn st, Prth
Eagle Grocery Stores, Bicton
Eagle Star and British Dominions Ins Co Ltd, 205 St Geo's ter, Perth
Eagle, A, blcksmth, Wyalcatchem
Eagles, Eug, 108 Ninth av, Mylnds
Eagles, Mrs H, mxd bus, 147 Nth Beach rd, Mt Haw
Eagles, Mrs M, Sixth av, Bassendean
Eagles, T, frmr, Armadale
Eaglesham, Alex, 92 Hare st, Pic
Eaglestone, A, plmbr, Merredin
Eagleton, Ernest C, dntst, 291 Lord st, E Perth
Eagleton V C H, 136 Grant st, Cott
Eakins Jas W, Harcourt st, Bassendean
Eakins, Clarence, 91 Second av, Mt Law
Eakins, Mrs Cath, frmr, Mullewa
Eales & Cohen, archts, 49 Wm st, Perth
Eales J H, 14 The Esplanade, Perth
Eales, Jno T (Coombe & E), 90 Dugan st, Kalg
Eamer, J, McGregors Transport Coy, Helena st, Mid Jnctn
Eamer, Jno, carrier, Helena st, Mid Jctn
Eamer, Mrs M, 16 King Wm st, Byswtr
Eames Alf J, 9 Forrest st, N Perth
Eardley, Mrs J, 100 Thompson rd, N Fre
Eardley, Wm, Grp 100, Pemberton
Earl, Geo, Federal rd, Kalgoorlie
Earl, Jno R R, miner, Collie
Earl, R, eng ftr, Collie
Earle A, frmr, Bodallin
Earle, Fredk J, 58 Second av, Mt Law
Earle Mrs, 14 King Wm st, S Fre
Earle Mrs H, 13 Vale rd, Mt Law
Early, Fredk J, tobccnst, 130 Mndrh rd, S Fre
Earnshaw, Abrahm, 151 Duke str, Plymp
Earnshaw, E, frmr, Group 18, Wirring
Earnshaw, J, uphlstr, 435a Fitzgrld st, Nth Prth
Earnshaw Jack, 8 Ruby st, N Perth
Earnshaw, W, mon mason, High st, E Fre
Earnshaw, Wm, Yeovil cres, Bicton
Earnshaw, W J, 7 Hopetown ter, Subi W
Eays, Ths W, 18 Smythe rd, Subi W
Earp, Neil, tchr, Group 5, Manjimup
Earp, Thos W, 15 Morgan st, Subi W
Easby D, in ch Pol Office (Sub), Vict quay, Fremantle
Easby J D, 64 Fortescue st, E Fre
Eason, Robt P, 214 Ninth av, Maylnds
Eason, Sydney, frmr, Wickepin
Easson, Wm R, grcr, Narrogin
East Fre Bwlg Clb, Hmltn st, Plymptn
East Fre Fire stn, Canning rd, Plymptn
East Fre Masonic Hall Co Ltd, 48 Mouatt st, Fremantle
East Fre Mech Inst & Pub Libry, Canning rd, East Fre
East Fre Town Hall, Canning rd, Plymp
East Perth Invalid & Pensioners Assn, Edward st, E Perth
E Perth Premier Theatre, Bulwer st, Pth
East Prth Sup Stores Ltd, 231 Hay st, P
East Chas, 193 Oxford st, Ldrvle
East, Edwn C, med pract, 16 Dalgety st, Plympton
East Geo, 2 Mary st, Hghgte Hill
East G W, 28 Langler st, Vict Park
East Gordon, Astley st, Gosnells
East H R, Cliff rd, Clrmnt
East, Mrs A E, 3 St Leonards st, Buckland Hill
East, Mrs B O, 7 Havelock st, Perth
East, Mrs E, 6 East par, Norwood
East Mrs Ida M, Rly st, Queen's Pk
East R C, 98 Royal st, E Perth
East, Wm, 10 Lyall st, S Perth

Eastaugh, Mrs M, 82 Evan st, Subi W
Eastby, Saml C, 102 Hamersley rd, Subi
Eastcott, J, frmr and dairy, Wagerup
Eastcott Jno Hy, dairy frmr, Wagerup
Eastcott, W J, frmr and dairy, Wagerup
Easte, D, frm, Marradong
Easter, B, 20 Edinborough st, Mt Haw
Easterbrook, Mrs Lily, Brentwood rd, Wattle Grove
Easterbrook Mrs Rachael, 41 Vivian st, Bldr
Eastern Agencies Ltd, comm agts & brkrs, 105 St Geo's ter, Perth
Eastern & Austn Steamship Co Ltd, 7 Howard st, Perth, & Phillimore st, Fre
Eastern Dist Club, Kellerberrin
Eastern Dists Agency Co Ltd, agts, York
Eastern Dist Agcy Co, Beverley
Eastern Dist Drapery Ltd, Kellerberrin
Eastern Dists Memorial Hosp, Kellerbrn
EASTERN EXTENSION AUSTRALASIA & CHINA TELEGRAPH CO. LTD. (THE), Occidental House, 49 St. George's Terr., Perth (E. F. Biven, Manager for W.A.). 'Phone: B 3868; Cottesloe Stn., 'Phone F 2127.
Eastrn Gldflds Dist Cncl, 30 Porter st, Klg
Eastn Gldflds F E D F Union, 13 Piesse st, Bldr
Eastn Gldflds Traders' Indus Union of Emp, 139 Hannan st, Kalgoorlie
Eastern Goldfields Trotting Club, 86 Maritana st, Kalg
"Eastern Recorder" (wkly), 97 Hay st, Perth
Eastern Traders Ltd, 33 Barrack st, Pth
Eastern Tyre Depot, 104 Pier st, E Prth
Easthope, Wm R 40 Tate st, Ldrville
Eastlake, Edwin, 20 George st, Kalg
Eastlake Frank, 21 Troode st, W Pth
Eastland, H, frmr, Bornholm
Eastland Jno, 33 Westminster st, Vic Pk
Eastland, Mrs Mary F, Derby rd, Subi
Eastland Mrs S, 103 Nicholson rd, Sub
Eastman and Jenour, solrs, Vict st, Bnby
Eastman H L, 23 McNeil st, Pept Grve
Eastman Jno H, Cape st, Osborne Prk
Eastman, Jno S, Onslow rd, Subi
Eastman, Kenn McC, solicitor (E and Jenour), Austral par, Bnbry
Eastman S L, 32 Williams rd, Ned Pk
Eastmon Alfd, 205 Seventh ave, Mylnds
Eastmon, Ernst, Evans st, Subi W
Eastoe Percy D, 68 Beatty av, Vict Pk
Easton, C A, PM, Brisbane st, Pth
Easton, G, frmr, Newdegate
Easton, Geo, miner, Kallaroo
Easton, Guy N, Alexandra rd, Richmond
Easton, Hy Jos, 103 Grosvenor rd, Nth Perth
Easton J H, Henry st, Cannington E
Easton Jno, 54a Fremantle rd, Vic Pk
Easton M D, 64 Inverness cres, Mt Law
Easton, Miss Myrtle, mus tchr. 5 Nicholson st, Ldrvle
Easton, Mrs E, 56 Clifton st, Ned Pk
Easton, Mrs M M, frmr, Tincurrin
Easton Mrs N, apts, 266 Wingtn st, Prth
Easton, W J, jnr, btchr, 233 Hay st, Pth
Easton Wltr J, 71 Archdeacon st, Ned Pk
Easton Wm J, btchr, 321 Hay st, Prth
Easton W J, 85 Edinbgh st, Mt Haw
Easton, Wm J, frmr, Belmont av, Bel Pk
Easton, Wm R, 111 Colin st, Perth
Eastough —, 8 Airlie st, Swnbrne
Eastough, Chas, frmr, Geraldton
Eastough, Jas, frmr, Yetna
Eastough Norm, mtr mech, (rear) 130 Murray st, Perth
Eastough Wm, 2 Burgess st, Ldrvle
Eastty, Chas, Willis st, Buckland Hill
Eastwell, Jack, fuel, 61 Vict st, Mid Jun
Eastwell Stanley, 20 Mathoura st, Mid Jctn
Eastwood, A N J, 13 Tyrell st, Ned Pk
Eastwood, Arth V, 9 Richmond st, N Pth
Eastwood, E W, Pingelly
Eastwood, E W, frmr, Stratherne
Eastwood, Francis C, bottle mchts, 40 Randell st, Perth
Eastwood, Guy K, frmr, Gnowangerup
Eastwood, Howard A, 238 Hammersley rd, Subi
Eastwood, J, frmr, Gnowangerup
Eastwood, Jas, Keane st, Pep Grove
Eastwood, Mrs L, 68 Campbell st, Pic
Eastwood, Mrs M, 65 Weston st, Vic Pk
Eather Les J, Alcock st, Mdngtn
Eaton & Cook, fncy gds, Dalwallinu
Eaton Albt J, Westbury cres, Bicton
Eaton Alfd, 9 Cottesloe av, Cott
Eaton, Alfd, jun, frmr, Cunderdin
Eaton Alf L, 6 Morrison st, Mylnds
Eaton, Aubrey, frmr, Goomalling
Eaton, Bert, mtr gar, Quairading
Eaton C, frmr, Goomalling
Eaton, E H, ins agt, Geraldton
Eaton, Edw, frmr, Konnongowring
Eaton, Edwd, frmr, Ucarty
Eaton, F D, painter, Geraldton
Eaton, Francis F, 96 Fourth av, Mt Law
Eaton Frnk, 19 Olive st, Sub
Eaton, G R, frmr, Burekin
Eaton, Gerard, 211 South ter, Fre
Eaton, Hy, frmr, Ucarty
Eaton, J, frmr, Cuballing
Eaton, J R, contr, Goomalling
Eaton, Jno, frmr, Goomalling
Eaton M G, 88 Whitfield st S, Bssndn
Eaton, Mrs C, 88 Macdonald st, Kalg
Eaton, Mrs E J, 89 Wittenoom st, Bldr
Eaton, Mrs E M, 152 Nchlsn rd, Subi
Eaton Mrs Stella, 37 Churchill av, Subi
Eaton N E, cabnt mkr, 59 Grafton rd, Bayswater
Eaton, R, mech, Quairading
Eaton, Richd E, Club Htl, Northampton
Eaton, Richd M, frmr, Ucarty
Eaton, Robt, frmr, Manjimup
Eaton R T, Hehir st, Belmont Park
Eaton, S V, Fraser rd, Applecross
Eaton, Saml J, 89 Wittenoom st, Bldr
Eaton Thos, 60 Ord st, Cirmnt
Eaton, Victor D, mtr propr, Goomalling
Eaton, W, Stephens st, Queens Park
Eaton W H, contr, Dalwallinu
Eaton, Wm, frmr, Ucarty
Eaton, Wm, 256 Lord st, E Perth
Eaton, Wm E, frmr, Goomalling
Eaton, Wm H, frmr, Goomalling
Eatt H J, 9 Thomas st, Buck Hill
Eatt, Howard J, mot mech, 34 Harvey st, Buckland Hill
Eatt, J T, frmr, Kojonup
Eatt K C, Bk of N S W, Cue
Eatt, Mrs C, 385 Oxford st, Mt Haw
Eatt R H, 20 Willis st, Buck Hill
Eatt, Thos H, Monument st, Buckland Hill
Eatts Sydney T, 65 Harold st, Hghgte Hl
Eayers Wltr, 192 Churchill ave, Sub
Eayrs & Sons, Central Shoe Reprs Serve, Central av, Perth
Ebbeson, Mrs A, 23 Daphne st, N Pth
Ebbs, Jos, Preston Pt rd, Bicton
Ebbs Mrs Amy G, Preston Pt rd, Bctn
Ebert, Frdk, 209 Seventh av, Maylands
Ebert J, baker, Mullewa
Ebery, Mrs Eliz, 8 Hopetoun ter, Subi W
Ebnall, Mrs T L, Wanneroo rd, Osborne Park
Ebsary, Alwyn, frmr, Wickepin
Ebsary, Hurtle, frmr, Wickepin
Ebsary, N, Sandstone
Eccles, —, Collier rd, Bayswater
Eccles, Chas, 11 Cheetham st, Kalg
Eccles, Chas E, JP, twn clk, Kalg; p r, 56 Boulder rd, Kalg
Eccles, Mrs, sec Old Mens Home, 70 Wilson st, Kalg
Eccleston C, fttlr, Boyup Brook
Ecclestone, Albt E, Parker st (sth), Bassendean
Ecclestone, E P, frmr, Boyanup
Ecclestone, James H, frmr, Boyanup
Ecclestone, R E, frmr, Narrikup
Ecclestone, W, junr, frmr, Wagerup
Ecclestone Wm, gardener, Waroona
Eckerman, E, overseer, Mingenew
Eckerman, H W, frmr, Yankanooka
Eckersley Chas E, 7 Keane st, Pept Grve
Eckersley W R, sec Harvey Rds Bd, Harvey
Eckett, Fredk C, 19 Herbert st, N Fre
Eclipse Store Ltd, 98 St George's ter, Perth
Economic Agncy Co, bus brkrs, William st, Perth
Economic (Merredin) Ltd, 98 St Geo's ter, Perth

ECONOMIC (THE) STORES LTD

Manufacturers, Importers and General Distributors of Drapery, Men's & Boys' Clothing, Milliners & Dressmakers, etc., Hay & William Sts., Perth. Phones B 5145 (2 lines).

Ecroyd Frnk, 56 Randell st, Perth
Edberg, Oscar, Irwin st, Plympton
Edbrooke Jno W, frmr, Dowerin
Eddie Miss, 226 Adel ter, E Perth
Eddington, John T, 57 Colombo st, V Pk
Eddington R J, Subiaco Htl, 465 Hay st, Sub
Eddington, Wm J, 44 Esperance st, Vic Park
Eddins Wm S, Garrett rd, Bayswater
Eddleston, Rev J W (Pres), 76 Sevnth ave, Maylands
Eddy & Son J, btchrs, 28 Boreham st, Cott
Eddy Bert, 835 Beaufort st, Mylnds
Eddy, Douglas, Forrest st, S Perth
Eddy Ernst M, frmr, Minnivale
Eddy, Hannibal, frmr (Group 7), Nuralingup
Eddy, J, blksmth, Narembeen
Eddy, Jno T, 133 Bldr rd, Kalg
Eddy M T, 25 Heytesbury rd, Subi
Eddy, Mrs, Maida Vale
Eddy, Mrs A, 25 President st, Kalg
Eddy, Mrs C G, 28 McCourt st, Ldrvle
Eddy Mrs Louise, 39 Milligan st, Perth
Eddy Mrs M, store & P O, Main st, Osborne Park
Eddy R, Chapman st, Cnngtn
Eddy, Richd, 95 Tyrell st, Ned Park
Eddy, Thos, 93 Hopkins st, Bldr City
Eddy, W J, mtr gar & agt, Narembeen
Eddy Wm, 164 Burt st, Bldr
Eddy Wm, 333 Charles st, N Perth
Eddy Wm, 8 East st, Fre
Eddy Wm, 400 Fitzgerald st, N Perth
Eddy, Wm, 16 Lillian st, Cott
Eddy, Wm F, Dumbleyung
Ede Lieut Col F (S A), 69 Murray st, Perth
Ede, Jno E, 25 Killarney st, Lamington Heights
Ede, Mrs B, 17 Chelmsford rd, Nth Pth Perth
Ede Mrs Bertha, 45 Mary st, H Hill
Ede W N Lieut Col (S A), 71 Lincoln st, H Hill
Ede, W WJ, 151 Richardson st, Bldr
Edel, Harry, 116 Tuckfield st, Fre
Edelman E G, 28 Raglan rd, Nth Perth
Edelman Harry, costmr & ladies outfittr, 307 Wm st, Perth
Edelman, Harry, 21 Regent st, Mt Law
Edelman S, furn mfr, 50 Rlwy par, W Perth
Edelman, Synicho, 226 Lake st, Perth
Edema, P, 5 Hammond st, Perth
Eden, S D, dntst, 192 St Geo ter Perth
Eden, Syd D, 164 Victoria av, Clrmnt
Edeson, J, Whittakers Mill
Edgar & Chalmers, Mt Hart Stn, Derby
Edgar A W, 206 Smith st, Bcnsfld
Edgar Chas L, 438 Vincent st, Ldrvle
Edgar, D W, frmr, New Norcia
Edgar, Dvd, 208 Carr st, Ldvlle
Edgar, Davd, mgr Enjadine stn, La Grange Bay
Edgar, Dvd, Norton st, S Perth
Edgar, Davd, 29 Thomas st, Subi
Edgar, Donald, 28 Norton st, S Perth
Edgar Eric, 11 Clyde rd, Mt Law
Edgar Fix (E Chalmers) Derby
Edgar, Fred J, 60 Melrose st, Ldvlle
Edgar Harry D, 499 Fitzgerald st, N Pth
Edgar, Ian M, Strathbyn Stn, Gin Gin
Edgar, Jas, 98 Ellesmere st, Mt Haw
Edgar, Leslie, Redfern st, Nth Perth
Edgar, Mrs A, 120 Douglas ave, S Perth
Edgar Mrs M, 26 Forrest st, S Perth
Edgar, Noel, 13 Melrose st, Ldvlle
Edgar, Rchd, prspctr, Meekatharra
Edgar, Thos, 84 Piesse st, Boulder
Edgar Wallace D, 84 Lawley cres, Mt Law
Edgar Wm, 10 Stamford st, Ldrvle
Edgar, Wm J, 27 East st, Fre E
Edgar Wm J, 78 South st, Fre
Edgcombe, —, Mundaring
Edgecombe, Geo McD, Up Swan
Edgecombe, Mrs A, Preston st, S Perth
Edgecombe, Mrs T, 221 Sevth av, Mylnds
Edgeler, Thos L, Glyde st, Buckland Hill
Edgell, Archd P, 9 Clancy st, Bldr
Edgell, Ronald E, 99 Dwyer st, Boulder
Edgeloe W, labr, Mundaring Weir
Edgeworth & Co, tmbr mchts, Pinjarra
Edgeworth J, hrdwre, 411 Oxford st, Mt Hawthorn
Edgeworth, W F, Alexndr drive, Mt Law
Edgley, C, frmr, Redmond
Edhouse, Mrs D C, 134 Park st, Subiaco
Edhouse, Robt, pastoralist, Boogardie
Edhouse Winifred S, pstrlst, Mt Magnet
Edible Oil Industries Pty Ltd, margarine mfrs, 67 King st, Perth
Edinburgh Assur Co Ltd, 64 St Geo ter, Perth
Edinger Geo, 19 Marmion st, Palmyra
Edinger Geo, 84 Petra st, Bicton
Edinger R D, 35 Birdwood cir, Bctn
Edis Jno E, 46 Rushton rd, Vic Pk
Edinger, R D, chmst, Canning rd, Bicton
Edjudina Pastl Co, stn owners, Edjudina & Kookyrie
Edkins & Co, Indee Stn, Pt Hedland

Edkins, Robt M, Indee stn, Pt Hedland
Edlin, Arth, orchdst, Glen Forest
Edmands, Herbt G, 42 Collins st, Pic
Edmands, Mrs Annie, 1 Tuckfield st, Fre
Edmead, Eric R, 154 Nicholson rd, Subi
Edmeades, Alexr, 30 Keightley rd, Subi
Edmed, Mrs Lily, Merriwa st, Ned Pk
Edmindes Hy, 115 Hamersley rd, Subi
Edmiston's Used Car Depot, 87 Parry st, E Perth
Edmiston, Hugh, 27 Edward st, Ned Pk
Edmiston, Mrs J, 27 Lyall st, S Perth
Edmiston, Mrs T, 5 Bernard st, Ldrvle
Edmonds Bros, frmrs, Toodyay
Edmonds A A, box mkr, 159 Lord st, E Perth
Edmonds, Albt, hdssr and tob, 45a Mkt st, Fre
Edmonds, Albt, Edwd, Lefroy st, Bcsfield
Edmonds, Arth, 9 Amherst rd, Mid Jctn
Edmonds B I, frmr, Toodyay
Edmonds, C, frmr, Bolgart
Edmonds, E, Harold, orchdst (Bindoon), Mooliabeenie
Edmonds, Ernst F, 161 Grosvnr rd, N Ph
Edmonds, E W, 36 Camelia st, N Perth
Edmonds, F, 2 Marlborough st, Maylands
Edmonds, J, frmr, Bolgart
Edmonds, Jno, 10 Henry st, Cotts
Edmonds, Jos E J, 176 Macdonald st, Kal
Edmonds, Jos J, foreman (water sup dept), Brannan st, Kalg
Edmonds, Miss E, 28 Richmond st, Ldvle
Edmonds, Miss M, 28 Richmond st, Ldvle
Edmonds, Mrs, frmr, Bolgart
Edmonds Mrs A, 16 McMillan st, Vic Pk
Edmonds Mrs C M, grcr & confr, 92 Glyde st, Bcklnd Hl
Edmonds Mrs E, 5 Atfield la, Sth Fre
Edmonds, Mrs F C, 84 John st, N Fre
Edmonds Mrs Rose, 19 Carr st, Perth
Edmonds, Mrs W, Toodyay
Edmonds, Patk, off Kanowna rd, Mt Charlotte, Kalg
Edmonds Wm Jas, Group 116, Denmark
Edmonds-Hill, A H, 21 Dunbarton cres, Mt Lawley
Edmondson Bros, bdlrs, Fitzgerald st, Nrthm
Edmondson —, 84 Grsvnr rd, N Perth
Edmondson, A, blksmth, Calingiri
Edmondson B, 68 The Blvrde, Mt Haw
Edmondson B V, 61 Aucklnd st, Mt Haw
Edmondson E H, dntst, 106 Wm st, Prth
Edmondson, F C, gen mgr City of Pth Elect and Gas Dept, 132 Murray st, P
Edmondson, Francis C, 56 Mount st, Pth
Edmondson, Hy W, 21 Esplanade, S Pth
Edmondson, Jas S, Cleopatra st, Palmyra
Edmondson, Marshall F, Guildfrd av, Nrthm
Edmondson Mrs M, 21 Vale rd, Mt Law
Edmondson, Mrs, 24 Coolgardie st, Subi
Edmondson Robt W, 22 William st, Sub
Edmondson, T, btmkr, Pingelly
Edmondson, Wm H, Ida st, Bsndn
Edmondson Wm W, 245 Railway rd, Subi
Edmund Dean Collett Spencer & Co, chmsts, 627 Hay st, Perth
Edmunds, Dvd, 8 Doyle st, Buckland Hill
Edmunds, Edgar H, 100 Kenny st, Bsndn
Edmunds, Geo W, Clayton st, Rhmnd
Edmunds, F W, contr, Yalgoo
Edmunds, Jno, 29 Cowle st, Perth
Edmunds Mrs A A, 27 Cbury ter, Vic Pk
Edmunds Mrs G, 64 John st, Nth Fre
Edmunds, Thos, 13 Dudley st, Mid Jctn
Edmunds, W, frmr, Group 94, Pemberton
Edmunds Wm, Brook st, Bassendean
Edmunds, Thos, Dudley st, Mid Jctn
Edmunds Wm, 9 Charles st, W Subi
Edmunds, Wm, Grp 94, Pemberton
Ednie-Brown, Colin, 2 Cliff st, Perth
Edom, W H, porter, St Geo Coll, Crawley Park Est, Ned Park
Edquist, Victor, mgr Sons of Gwalia Mine, Leonora
Edsall Edwd J, 41 Union st, Subi
Edsall, Miss R, 4 Storthes st, Mt Law
Edsall, Wm N & Arth R, frmrs, Maya
Edstrom, Mrs Isa, 43 Silas st, Plympton
Education Dept, Old Pst Office Bldgs, St Geo ter, Perth
Edward, A, Whittakers Mill
Edward Alexr T, 47 Rushton rd, Vic Pk
Edward, Alfd, Stephen st, Mddngtn
Edward C D, mxd bus, 83 Canning rd, E Fremantle
Edward, Clar, 236 Churchill av, Subiaco
Edward, Cyril M, electn, 64 Townshend rd, Subi
Edward, G, pearler, Sharks Bay
Edward, Hy E, 364 Bagot rd, Subiaco
Edward Jas, 17 Longroyd st, Mt Law
Edward, Jock, 190 Mounts Bay rd, Prth
Edward, Jno, 16 Raphael st, Subiaco
Edward, Jno H, 50 McMillan st, Vic Pk
Edward Miller Sanatorium, Albany rd, Vict Pk
Edward, Mrs C E, 359 Newcastle st, Pth
Edwardes, E F E, 43 Solomon st, Palmyra
Edwards & Co, auctrs, 219 Hannan st, Kalg
Edwards, H & M, frmrs, Coorow
Edwards Typewriter Serv Co, 671 Hay st, Perth
Edwards —, 16 First ave, Mt Law
Edwards —, 127 Fourth av, Mt Law
Edwards, —, Lieut S A, Brookman st, Kalg
Edwards —, 169 Walcott st, N Perth
Edwards, A, Dongarra
Edwards, A, Greenough
Edwards A, hrdrssr, 10 Burt st, Bldr
Edwards, A C, strmn, Goomalling
Edwards, A J, jnr, frmr, Yuna
Edwards A M, mxd bus, Wright st, Belmont Park
Edwards A A, 292 Rlwy pde, Ldrvle
Edwards, Alex, frmr, Piesseville
Edwards A, Hrdsmn Lake Stlmnt, Ldrvle
Edwards, Alex, stock agt, Brookton
Edwards Alf, 108 Stone st, Perth
Edwards, Alfd, Walter st, Richmond
Edwards, Allan S, 50 Holmesdale rd, Mid Junctn
Edwards, Arch, Garrett rd, Byswtr
Edwards, Arth, 254 Lake st, Perth
Edwards Arth, 8 Leake st, Bayswater
Edwards, Arth E, 32 Millen st, Bldr
Edwards, Arth J, frmr, Narrogin
Edwards Basil, 35 View st, N Perth
Edwards Benj, frmr, Albany
Edwards, Bernd, 3 Terrace rd, Gldfrd
Edwards, Bernard N, 44 Wickham st, E Perth
Edwards, Bruce, frmr, Wagin
Edwards C, 12 Taylor rd, Clrmnt
Edwards C J V P, 15 Union st, Sub
Edwards, Chas, 30 Claude st, Vict Pk
Edwards, Chas, (off) 53 Holdsworth st, Fre
Edwards Chas D, mxd bus, 250 Cmbrdge st, W Ldrvle
Edwards, Chas R J, 76 Vincent st, Nth Perth
Edwards, Colin, 206 Piccadilly st, Picc
Edwards, Colin R, 210 Central ave, Mlds
Edwards, C H, hrdrsr & tobcst, Beverley
Edwards Cyril M, 38 Highway, Ned Pk
Edwards, D, frmr, Coolup
Edwards, E H, saddler, Carnarvon
Edwards, E R, vet surgn, Dalwallinu
Edwards, E S, Glen Forrest
Edwards, E W, frmr, Beverley
Edwards, E W M, tchr, Applecross
Edwards, E J, 107 Wright st, H Hill
Edwards, Edwd A, 120 Loftus st, Ldrvle
Edwards, Edw W, frmr, Beverley
Edwards, Edwd Wm, frmr, Morbining
Edwards Ellis J, 8 Muriel st, Ldrvle
Edwards E A, carr, 116 Broome st, Cott
Edwards, Ernst W, 19 Loma st, Cott
Edwards, Evan, 49 Clotilde st, Mt Law
Edwards, F J, auctnr, 265 Hannan st, Kalg
Edwards, Florrie, Beverley
Edwards, Frncs J, 174 Egan st, Kalg
Edwards, Francis H, 7 Bayley st, N Fre
Edwards, Frank, 72 Chatsworth rd, H Hill
Edwards, Frnk, frmr, Capel
Edwards Frnk, 26 Rlway par, W Perth
Edwards, Fredk, 19 Essex st, W Ldrvle
Edwards, Fredk, 7 Violet gro, Subi W
Edwards Fredk, 17 Waverley st, Sub
Edwards, Fred J, 216 Aberdeen st, Perth
Edwards, G L, mus shop & pict show ppr, Busselton
Edwards Geo, 170 Beach st, Fre
Edwards, Geo, contr, Mingenew
Edwards, Geo, frmr, Moulyinning
Edwards, Geo, 14 Morrison st, Mylnds
Edwards, Geo, 68 Swansea st, Vict Pk
Edwards, Geo, 28 Welngtn st, Perth
Edwards G H, photo spply, 37 Stirling hway, Cottesloe
Edwards, Geo N, 12 Leura st, Ned Park
Edwards, Geo W, Grp 54, 11 Mile
Edwards, H, frmr, Jaloran
Edwards, H, strekpr, Meekatharra
Edwards, H F, 1 Reginald st, Cottesloe
Edwards, H G, 16 Chas st, Mid Jctn
Edwards, H J, town clerk & engr, Town Hall, Burt st, Bldr
Edwards, H H, storekpr, Mandurah
Edwards, H M, 89 St Geo ter, Perth
Edwards, H M, storekpr, York
Edwards H T, frmr, Beverley
Edwards, Harold, frmr, Glencoe
Edwards Har, 147 Herbert rd, Subi
Edwards, Harry, 14 Moorgate st, Vic Pk
Edwards, Harry F, Gwenyfred rd, S Prth
Edwards Hector, Albert st, Osb Park
Edwards, Hy, frmr, Wagin
Edwards, Hy, pm, Murrin
Edwards, Hy J, Hmltn st, Bayswater
Edwards, Hy T, 61 Alma rd, N Perth
Edwards, Hugh, Central av, B'field
Edwards I J, 142 Aberdare rd, Subi
Edwards J, 19 Commercial rd, Sth Fre
Edwards, J, frmr, S Greenough
Edwards J A, 1 Fairbairn st, Fremantle
Edwards, J E, frmr, Pingelly
Edwards, J H, draper, Albany
Edwards, J M, Moore Riv, Gingin
Edwards J R, frmr, Beverley
Edwards Jack, 12 Commercial rd, S Fre
Edwards, Jack Leslie, frmr, Mukinbudin
Edwards, Jas, tobcnst & hairdresser, 62 William st, Perth
Edwards Jas A, 83 Thomas st, Ned
Edwards, Jas Denis, Labouchere rd, S Perth
Edwards, Jno, Archdeacon st, Ned Park
Edwards Jno, carrier, 67 Broadway, Ned Park
Edwards, Jn, 3 Edward st, Ned Pk
Edwards, Jno, 43 Summers st, E Perth
Edwards, Jno I, Scott st, Belmont Park
Edwards Jno H, 18 Burwood st, Sub
Edwards, Jos, btmkr, 7 South ter, Fre
Edwards, J, est agt, 104 St Geo ter, Pth
Edwards, Jos, 42 Franklin st, Ldvlle
Edwards Jos, Sea View st, Bcnsfield
Edwards, Jos H, drpr, Albany
Edwards, Josiah J, carpntr, Kalamunda
Edwards Keith, 93 Attfield st, Fre
Edwards Ken, 27 Marita rd, Clrmnt
Edwards, Len, frmr, Goomalling
Edwards, Leond, 40 Harbour rd, S Fre
Edwards, Louis A, frmr, Beverley
Edwards, Misses, 425 Rokeby rd, Subi
Edwards Miss D, stre & p o, 38 Carrington st, Palmyra
Edwards Miss H, drsmkr, 62 St Geo ter, Perth
Edwards Miss M, 43 Taylor rd, Clrmnt
Edwards Miss R, 38 Alexandra rd, E Fre
Edwards Mrs, 60 Aberdare rd, Subi W
Edwards Mrs, 27 Alma st, Fre
Edwards Mrs, 27 Attfield st, Fre
Edwards Mrs, 57 Douglas ave, S Perth
Edwards Mrs, 12a Thirlmere rd, Mt Law
Edwards, Mrs A, 11 Clancy st, Bldr
Edwards, Mrs A, 32 Tower st, Ldvlle
Edwards Mrs A M, mxd bus, 859 Beaufrt st, Mylnds
Edwards, Mrs Ada, 209 Hay st, Subiaco
Edwards, Mrs Amelia E, stre, Antrim st, Ldvlle
Edwards, Mrs C, Marlborough House (resid), 1042 Hay st, Perth
Edwards Mrs C, store, 178-80 Brown st, E Perth
Edwards Mrs D, 5 King Wm st, Byswtr
Edwards, Mrs E, Beverley
Edwards, Mrs E, "The Grange" bdghse, 106 Nelson cres, E Perth
Edwards Mrs E, confr, 919 Beaufort st, Maylands
Edwards, Mrs Flora, 251 Nth Beach rd, Mt. Haw
Edwards Mrs F, 159 Grosvenor rd, N Perth
Edwards, Mrs G, 89 James st, Gldfrd
Edwards, Mrs H M, 67 Wood st, Swnbrne
Edwards Mrs H, 1 Suffolk st, Fre
Edwards, Mrs I, Beverley
Edwards, Mrs J, Albany
Edwards, Mrs Jane, mkt grdnr, Hmltn st, Osborne Pk
Edwards Mrs J, 69 Shepperton rd, Vic Pk
Edwards, Mrs K E, 26 Robinson st, Subi
Edwards Mrs K M, Clarence st, S Perth
Edwards, Mrs L, Adrian st, Palmyra
Edwards, Mrs Lillian, Watson pl, Mylnds
Edwards, Mrs M, 129 Bagot rd, Subi
Edwards, Mrs M, mix bus, Labouche rd, Perth
Edwards, Mrs M, 18 Arthur st, Subi W
Edwards, Mrs Ovy, irrell st, Mt Haw
Edwards, Mrs R A, 22 Keane st, Pept Grove
Edwards Mrs R O, 20 Rokeby rd, Subi
Edwards, Mrs Sarah, 3 Stuart st, Mylnds
Edwards Mrs W D, 72 Adrian st, Palmyra
Edwards, Oliver J, frmr, Morbining
Edwards P E R, agent, Beverley
Edwards R, Kenwick rd, Kenwick
Edwards R, mtr mech, (rear) 243 Royal st, E Perth
Edwards R, orchrdst, Glen Forest
Edwards, R G, 18 Hampton rd, Bcnsfld
Edwards, R H, frmr, Balbarrup
Edwards R S, carter, Glen Forest
Edwards, R Thos, frmr, Beverley
Edwards Ralph, Alston ave, Sth Perth
Edwards Ray L, 309 Stirling st, E Prth

Edwards Ray M, frmr, Moore River, Gin Gin
Edwards, Reg W, 12 Glenroyd st, Mt L
Edwards, Reg W, 206 Loftus st, Ldrvle
Edwards, Robt J, 5 Shakespeare st, W Leederville
Edwards, Rowland, Central ave, Rdcliffe
Edwards, Capt Rowly R, mstr stevedore, Vict st; p r The Strand, Bnbry
Edwards R, 22 Woodbridge ter, M Jnctn
Edwards, Roy V, 20 Sayer st, Mid Jctn
Edwards S, 360 Barker rd, Sub
Edwards, S H, strekpr Lomos
Edwards S H, 46 Willis st, Vic Park
Edwards, S T, mgr, McIlwraith, McEacharn Ld, 115 St Geo ter, Perth
Edwards S W, 36 Ferguson st, Mylnds
Edwards, Sam, btchr, 64 Townshend rd, Subi; pr 19 Hopetoun ter, Subi W
Edwards, Sid, grzr, Jingalup
Edwards, Sidney H, 464 Chas st, Nth Prth
Edwards, Stanley, fmr, Wandering
Edwards, Stan T E, 12 Grange st, Clrmnt
Edwards, Stephen, draper, Beverley
Edwards, Syd, 120 Collins st, Pic
Edwards, Thos, drymn, Morsing st, Bel Park
Edwards, Thos, fmr, Morbining
Edwards Thos, Gerard st, Vict Pk
Edwards Thos C, frmr, Bullfinch
Edwards, Thos H, 60 John st, Cottesloe
Edwards Thos Hy, frmr, Group 48, Busselton
Edwards Thos I, 2 Railway st, Cott
Edwards, Thos W, 106 Collins st, Picc
Edwards V, agric bk inspctr, Sthrn Crss
Edwards, Victor Hor, Dalgety st, Plymtn
Edwards, W, fmr, Wonnerlocking
Edwards, W C, fmr, Kondinin
Edwards, W E, frmr, Pingelly
Edwards W H G, Moulyinning
Edwards, W P, auctioneer, Geraldton
Edwards, W W, Inspr Fisheries, Mandurah
Edwards, Wltr E, fmr, Talga
Edwards, W G, 48 Blackford st, Mt Haw
Edwards, Wm, asst stn mstr, Gugeri st, Clrmnt
Edwards Wm, 59 Kennedy st, Mylnds
Edwards, Wm, Leura av, Clrmnt
Edwards, Wm, 156 Mandurah rd, S Fre
Edwards, Wm, 41 Mary st, H Hill
Edwards, Wm, 5 Peel st, Jolimont
Edwards, Wm, Trafalgar
Edwards, Wm C, 23 Bay rd, Claremont
Edwards, Wm D, 342 Newcastle st, Pth
Edwards W H, 50 Taylor rd, Clrmnt
Edwards Wm J, 32 Basinghall st, Vic Pk
Edwards, Wm J, 96 Matlock st, Mt Haw
Edwards, Wm R, Narrogin
Edwin, Chas, prspctr, Boogardie
Eeles, J T, baker, Bruce Rock
Efford, Mrs Eliz, 51 East st, Fre
Efford Mrs R, 30 Shenton rd, Clrmnt
ord, Saml, stre, 20 Chester rd, Clrmnt
Efford, Saml E, wicker wkr, 18 Chester rd, Clrmnt
Egal, Bert, Peers st, Piccadilly
Egan & Co, btchrs, Donnybrook
Egan, A E, orchrdst, Bedfrdle
Egan, Nurse Alice, priv hosp, Powell st, Bldr
Egan, Andw E, Railway st, Cannington
Egan Andw J, Wishpl rd, Wishpl
Egan, Bernd, Lutely av, Daglish
Egan, C, pstmstr, Marble Bar
Egan, E, pstmstr, Mid Jctn
Egan, Eugene, pstmstr, Kanowna
Egan, Geo F, ppr, "Northern Times, Carnarvon
Egan, Ger L, 94 Thomas st, W Perth
Egan H J, 18 Clark st, Nedlands
Egan, J, J.P., agent, Donnybrook
Egan, J, frmr, Kellerberrin
Egan J F, mgr Margt Riv stn, Hall's Ck
Egan Jas, 2 Ida st, Bssndn
Egan, Joe, mgr Ord River Stn, Halls Creek
Egan, Jno, fmr, Pingelly
Egan Jno F, 18 Alexander st, W Ldrvle
Egan, Jos M, Willis st, Vict Pk
Egan, Matt, orchdst, Lion Mill
Egan, Michl, fmr, Ardath
Egan, Michl P, 55 Kalgoorlie st, Mt Haw
Egan Miss A M, florist, 1038 Hay st, Pth
Egan Miss A, flats, 1168 Hay st, Perth
Egan Miss Mary F, confr, 81 Angelo st, S Perth
Egan, Mrs A, 102 Bourke st, Ldvlle
Egan, Mrs Ann, 168 Charles st, Perth
Egan, Mrs E, Donnybrook
Egan, Mrs E H, 10 Harrow st, Mt Haw
Egan, Mrs Jessie, Central av, Redcliffe
Egan O G Campbell Park rd Perth
Egan, T, fmr, Kellerberrin
Egan, T F, frmr, Marvel Loch
Egan, Thos R, 59 Harvest rd, N Fre
Egan Thos W, Hampden st, S Perth
Egan, Thos W, indnt agt, 75 King st, Pth
Egan, Victor G, 647 Edmund st, B'field
Egan, Wm, frmr, Perenjori
Egeberg Jno M, Doust st, Queen's Pk
Egeberg, Jules M, engr, Cunderdin
Egerton-Warburton Mrs A S, 58 Esplanade, Peppermint Grove
Egerton-Warburton P, Scott st, Perth
Egerton-Warburton Philip, 61 Suburban rd, Sth Perth
Egerton-Warburton Roland, 75 Suburban rd, Sth Perth
Eggers, J, frmr, Lake Grace
Eggers, Thos, contr, Hall's Crk
Eggert, Mrs E M, 246 Eighth av, Mylnds
Eagleston Chas M, 8 Stone st, S Perth
Eggleston, Frank, 4 Outridge ter, Kalg
Eggleston, H G, Maddington
Eggleston, Herbt, 223 Brisbane st, Perth
Eggleston, Cpt J, 69 Strlg hway, Ned Pk
Eggleston Mrs S, (rear) 128 Quarry st, Fre
Eggleston Percy, 2 Geraldine st, Cott
Ehlers, Chas R, 32 Carnarvon st, Vict Pk
Ehlers Hy, frtr & grngrcr, 272 Hannan st, Kalg
Ehlers, Hy L, Cheetham st, Kalg
Ehrich, A, frmr, Brookton
Eichhorn, C G, 16 Learoyd st, Mt Law
Eichhorn, L A, 260 Walcott st, Mt Law
Eichler, Chas W F, 51 Havelock st, Perth
Eichorn, E, mgr Badga Stn, Yalgoo
Eicke Mrs M, 13 Chapman st, E Prth

EILBECK & SON LTD., T, Electrical, Consulting and General Engineers, oxy welders, brass & iron founders & machinery importers, 2-8 John st, Perth, Tel B4639

Eilbeck Miss E, 25 Outram st, Perth
Eilbeck Thos, Darlington
Eimer L C, onten, 81 Barrack st, Perth
Eimer, Lawrence, Dunbarten cres, Mt Law
Einhorn, Joe, 16 Lane st, Prth
Einon Mrs, 79 Cowle st, Perth
Eivers, Fred A, Gosnell's
Eivers, J, sml gds, 1042 Hay st, Perth
Eivers Jas, 87 Ninth av, Maylands
Eivers Mrs A, 115 Adelaide ter, E Pth
Eivers Mrs F, tea & grill rms, 113a Murray st, Perth
Eivers, Wm, Ida st, Bassendean
Eke Geo, 10 Frrst st, N Pth
Eke, Kenneth G, 19 Galwey st, Ldrvle
Ekert Claude M, 17 Harvey rd, Sub
Ekholm, Jno, Forrest st, Kalg
Ekitt Wm, Adrian st, Palmyra
Elari Mrs Cath, 7 Johnston st, Bldr

ELDER, SMITH & CO., LIMITED, merchants, wool & produce brokers, shipping agts, live stock, & land salesmen, St George's terrace, Perth; & Elder place, Fre; also at Northam, Carnarvon, Beverley, Narrogin, Geraldton, Katanning, Kellerberrin & Bunbury, wool store & office, Elder pl, Fre

Elder, A C G, frmr, Wedin
Elder's Luncheon Service, Cremorne avc, Hay st, Perth
Elder, Adam, fmr, Moulyinning
Elder Edwin W, 53 Farnley st, Mt Law
Elder Hy, 207 Burt st, Bldr
Elder Jno, 6 Dudley st, Mid Jctn
Elder Jno, 130 Tenth av, Mylnds
Elder, Miss A, 53 Farnley st, Mt Lw
Elder Miss Edith, Hardy rd, Mylnds
Elder, Mrs Minnie, 13 Maude st, Victoria Park
Elder Robt, 12 Frederick st, Mid Jctn
Elder Saml P, 171 Palmerston st, Perth
Elder, Tom, 280 Bulwer st, Perth
Elder, Thos H, 121a Chelmsford rd, N Perth
Elder Tomk S G, Sev Day Adventist Ch, Hay st, Subi
Elder, W A, baker, Gnowanerup
Elder, W A, baker, Wickepin
Eldridge, A J W, frmr, Group 101, Denmark
Eldridge, B, fettler, Harvey
Eldridge, Mrs E, 55 Teague st, Vict Pk
Eldridge Mrs E, Welshpool
Eldridge, Mrs T, 80 Seventh av, Mylnds
Eldridge, Roy L, 41 Teague st, Vict Pk
Electric Co-op Soc Ltd, 156 St Geo ter, Perth
Electric Light Station (Council), York
Electric Utilities, 871 Hay st, Perth
Electric Sub Stn, Battle st, Buckland H
Elecric Sub Stn, Hay st, Jolimont
Electrical Trades Union of Wrkrs of Aust (W A br) (reg off), 104 St Geo ter, Perth
Electrolux Ltd, 789 Hay st, Perth
Element Thos, 34 Carnac st, Fre
Eley E, strkpr, Pinjarra
Elfgreen, F A, Garrett rd, Byswtr
Elfgren, Mrs S A, Anstey st, S Perth
Elford, Edwin, 309 Piccadilly st, Pic
Elfverson Geo H, 5 Willcock ave, Dglsh
Elect Supplies agcy, Maritana st, Kalg
Elford, Geo H, 9 Strathcona st, Perth
Elford, Miss A S, 20 Marine pde, Cott
Elford, Thos G, 14 Waterford st, Maylnds
Elfverson, Mrs, 180 Onslow rd, Subi
Elgee, Mrs Amy, 32 Ord st, Perth
Elias, T, garage, Collie
Elichevitz, Dave, 99 Lincoln st, H Hill
Eliasson, Mrs A, 193 Nicholson rd, Subi
Eliopoules & Bellos, btchrs, 148 James st, Perth
Eliot, Geo F H, 122 Chelmsford rd, N Perth
Eliot L, frmr, Mullewa
Eliott, Geo W, ins inspctr, 178 Loftus st, Leederville
Eliot Mrs E M, 54 Tareena st, Ned Pk
Elite Milk Bar, 36 William st, Perth
Elite Signs, elec sgns, 270 Wm st, Perth
Elite Supply Co, drprs, Geraldton
Elite (The), dry clnrs, 302 Murray st, Perth
Elkes, Mrs Fanny, 124 Angelo st, S Pth
Elkington & Co, food mfrs, Mt Prospect cres, Maylands
Elkington G G, stre, 1-3 Carson st, Vic Pk
Elkington, A, Mt Prospect cres, Mylnds
Elkington, E H, hdrssr, 40 Pier st, E Prth
Elkington, Edwn H, 16 Waterloo cres, E Perth
Ellard Arth, 3 Travencore av, Mylnds
Ellard, Jno, 1 Elizabeth st, Maylands
Ellard Jno E, Stone st, Bayswater
Ellard, Jos, Kemyer st, Bel Park
Ellard, Ronald W, 78 Teague st, Vict Pk
Ellard, Wm H T, 27 Grosvr rd, Nth Prth
Ellefsen, Roy, 65 Bourke st, Ldrvle
Ellement, Chas F, gdnr, Spearwood
Ellement, E, 54 Petra st, Palmyra
Ellement, H A, gdnr, Spearwood
Ellement, Herbt (E Bros), Lucas rd, Cge
Ellement, Jno (E Brs), Lucas rd, Coogee
Ellement R, 24 Mitford st, Clrmnt
Ellement Robt, Norfolk st, Fre
Ellement, Robt, Spearwood
Ellement, Victor (E Brs), Lucas rd, Cge
Ellemor, Geo, 63 Blencowe st, Ldville
Ellemor Geo F, 199 Gloucester st, Vic Pk
Ellemor, Mrs Cath, 56 Marine pde, Cott
Ellen, Thos, frmr, Dunbelling
Ellerby Fredk, 24 Harper st, Vic Pk
Ellerby, Mrs R, Kelmscott
Ellers F, mxd bus, 133 Waratah av, Claremont

ELLERSHAW & CO., C. J., Customs, Shipping, Forwarding, Indent & Manufacturers' Agents, Tea & General Merchts, 23 Cliff St., Fremantle. Tel.: FM 2243. Residence (Chas. J. Ellershaw), 5 Francis St., Buckland Hill. Tel.: F 2063.

Ellery Andw, 135 Forest st, E Fre
Ellery Constance, landowner, Toodyay
Ellery Darcy J, frmr, Dongarra
Ellery, Fredk, frmr, Dongarra
Ellery, Fredk, fmr, Irwin
Ellery, Fredk, jun, frmr, Irwin
Ellery G M, 22 Goldsmith rd, Clrmnt
Ellery, Harry, 81 King st, Plymptn
Ellery Herbt, 40 Boundary rd, Mid Jctn
Ellery, Jas F, frmr, Toodyay
Ellery Mrs C, 94 East st, E Fre
Ellery, Mrs M M, 4 Pascoe st, Mid Jctn
Ellery, W E, showman, Toodyay
Ellery Wm M, 18 Parry st, Claremont
Ellet, Winifred P, rly offcr, Narrogin
Elletson, Ern G, 53 Merriwa st, Ned Pk
Ellett, Alfd T, 25 Kelvin st, Maylands
Ellett, Mrs B, 118 Quarry st, Fre
Ellett Mrs B, 95 Qn Vict st, Fre
Ellett, Thos A, 267 Hamersley rd, Subi
Ellett, W, stnmstr, Boyup Brook
Ellice W C, 127 Sewell st, E Fre
Ellies, T B, jewlr, Broome
Elliman Wltr J, 9 Leopold rd, Clrmnt
Ellingham J H, sec Agric Hall & bdghse, Aldersyde
Ellingworth, Wltr E, 18 Havelock st, Vict Park

Elliotts' Pharmacy Chemists, 71 Rokeby rd, Subi
Elliot, —, 13 Richardson ter, Daglish
Elliot, Chas T, Kulikup
Elliot, Geo, 35 Geddes st, Vict Park
Elliot Geo S, frmr, Pingelly
Elliott, J, frmr, Nembudding
Elliot, J M, elect engr, Kondinin
Elliot, Jas, brewer, Geraldton
Elliot, Mrs, drpr, Kondinn
Elliot Mrs A K, 24 Brighton st, Cott
Elliott, Mrs Nellie, York rd, Greenmount
Elliot, Ralph (Blkwd Riv), Kulikup
Elliot Robt, frmr, Gillimanning
Elliot, Robt J, carr, 72 Forrest st, N Pth
Elliott, S, hairdssr, Lane st, Bldr
Elliot, Wm E, 35 Hay st, Subiaco
Elliot Wm H, fitter, Parkerville
Elliott Bros, fmrs, Keysbrook
Elliott & Cornish, Tallering Stn, Murgoo
Elliott, Crk Pastl Co Ltd, 89 St Geo ter, Prth
Elliott & Kiesey Ltd, auto engrs & mtr assess, 380-82 Murray st, Perth
Elliott, A J E, City Htl, 347 Murr st, Pth
Elliott A J H, frmr, Latham
Elliott, Albt, 27 Ruby st, N Perth
Elliott Albt G, 2 Axon st, Subi
Elliott Albt T, frmr, Keysbrook
Elliott, Albt T, Vict st, Mid Jctn
Elliott Arth Geo, Group 111, Denmark
Elliott Bert, chmst, 132 Hannan st, Kalg
Elliott, C E, Shackelton
Elliott, Cecil F, baker, Swan st, Qns Pk
Elliott, Chas G, 48 Varden st, Pic
Elliott Chas J, frmr, Bridgetown
Elliott, C, Fimiston Htl, Boulder SS
Elliott, D, frmr, Lake Grace
Elliott, Davd E, 116 Seventh av, Mylnds
Elliott, E J, blksmth, Kellerberrin
Elliott Edw, frmr, Mt Barker
Elliott, Edwd, 35 Montreal rd, Mid Jctn
Elliott Elliott, brewer, Geraldton
Elliott, Elliott, Elizabeth st, E Perth
Elliott F J, 20 Marlborough st, E Prth
Elliott, F L, stevedore, Albany
Elliott, Frank, 21 Woodville st, N Perth
Elliott, Fredk H, River View st, S Perth
Elliott, G L, grzr, Mullewa
Elliott, G L, mgr Tallering Stn, Murgoo
Elliott, Geo, frmr, Watheroo
Elliott, Geo, 250 Piccadilly st, Piccadilly
Elliott, Geo W, 21 Cambridge st, Ldvlle
Elliott, Gordon W, 93 McCourt st, Ldrvle
Elliott, H A, blksmth, Perenjori
Elliott, Harry, 57 Second av, Mt Law
Elliott, Harry G, 39 Marmion st, N Pth
Elliott, Harry R, 7 Third ave, S Perth
Elliott, Hy, frmr, Narrikupp
Elliott Herbt V, 51 Daglish st, W Ldrvle
Elliott, J, carrier, Narrogin
Elliott, J, gen car, Pingelly
Elliott J F, 271 Marine ter, S Perth
Elliott, J F, 60 Prince st, Vict Pk
Elliott J G, frmr, Keysbrook
Elliott, J H, frmr ,Waroona
Elliott J R, 17 Bay rd, Clrmnt
Elliott, Jack, 53 Gloster st, Subi
Elliott, Jas, Geraldton
Elliott, Jas B, frmr, Watheroo
Elliott Jno, 3 Janet st, Perth
Elliott, Jno W, plmbr, Narrogin
Elliott, Les J, 9 Thongsbridge st, Mt Law
Elliott M J, Fifth av, Maylands
Elliott Miss A L, 85 Thomas st, Sub
Elliott Miss L, drsmkr, 673 Beaufort st, Mt Law
Elliott Miss Myra, mus tchr, 147 Hannan st, Kalg
Elliott Miss F, Darlington
Elliott, Miss R, mllnr, 675 Beaufort st, Mt Lawley
Elliott, Miss Winifred, 182 Brisbane st, Perth
Elliott Mrs, 62 Crawford rd, Mylnds
Elliott Mrs Agnes, Melville par, S Perth
Elliott, Mrs Annie, 232 Brisbane st, Pth
Elliott Mrs C, 16 Goodwood par, Vic Pk
Elliott, Mrs E, bdghse, Bldr No 1 Lse, Bldr SS
Elliott Mrs E M, 161 Roberts rd, Subi
Elliott, Mrs Ellen, 1 York rd, Mid Jctn
Elliott Mrs E, 235 Bris st, Perth
Elliott Mrs F, 36 Fremntle rd, Vic Pk
Elliott, Mrs F, 21 Woodville st, N Pth
Elliott, Mrs Franc, 9 Abbtsfrd st, Ldvlle
Elliott Mrs G, 550 Hay st, Perth
Elliott, Mrs H, 119 Churchill av, Subiaco
Elliott, Mrs H, 31 Gloucester st, Vict Pk
Elliott, Mrs Lucy H, 406 Lord st, E Pth
Elliott, Mrs M E, 55 Newcastle st, Pth
Elliott P C, grcr, 56 Sayer st, Mid Jctn
Elliott, Percy L, Kalamunda
Elliott, R J, carr, 34 Norfolk st, N Pth
Elliott, R T, Espl htl, Busselton
Elliott, R J, btchr, 493 Beaufort st, H Hill
Elliott Regd W, 15 Richardson ter, Dglsh
Elliott, Robt, mxd bus, 97 Kimberley st, Ldvlle
Elliott Sidney A, 66 Suburban rd, S Pth
Elliott, Steve, mgr Wickepin Htl, Wckpn
Elliott, Stuart, 40 Fre rd, Vict Park
Elliott, Sydney, 66 Labouchere rd, S Prth
Elliott, T R, frmr, Wickepin
Elliott, T R, sttlr, Gillimanning
Elliott Thos, Canning Bridge
Elliott, Thos, 75 Royal st, E Prth
Elliott, Thos A, York
Elliott, Thos, Curtis st, Osborne Pk
Elliott, Thos G, 36 Oxford st, Ldrvlle
Elliott, Thos H, frmr, Cuballing
Elliott, Thos R, 121 Douglas av, S Perth
Elliott, Tom, 128 Com rd, Mid Junctn
Elliott, V, frmr, Newdegate
Elliott, W, frmr, Serpentine
Elliott, W H, frmr, Bridgetown
Elliott Wilfd, orchdst, Wooroloo
Elliott Wm, 34 Reeve st, Swnbrne
Elliott, Wm E, cab ppr, 141 Kensington st, E Prth
Elliott, Wm H, mgr Baths, 4 Brookman st, Kalg
Ellis & Cresswell, bldrs, (off) Clive st, Cottesloe
Ellis & Sons, E A, engrs, Shafto lane, Perth
Ellis, —, ppr Collie Ice Works, Collie
Ellis —, Spring st, Kenwick
Ellis A, 38 Stuart st, Mylnds
Ellis Benj, 12 Benporath st, Vict Prk
Ellis, Bertram L, 71 Redfern st, Subi
Ellis, C, frmr, Harvey
Ellis, C L, orchdst, Armadale
Ellis, Chas, Bedford st, Plympton
Ellis, Chas, frmr, Tammin
Ellis, Chas, mot gar, Wongan Hills
Ellis, Clifford, 2 Rathay st, Vict Pk
Ellis, Edwn A, 22 Tamar st, E Perth
Ellis, Edwin T, Norwood rd, Belmont Pk
Ellis Eliza, 124 Collins st, Pic, Kalg
Ellis Ellis, 16 Dorothea st, Kalg
Ellis, Ernst, mix bus, 50 George st, East Fre
Ellis E, 33 Elvira st, Palmyra
Ellis, Fras, 17 Peers st, Piccadilly
Ellis F, 1 Bramall st, Norwood
Ellis, Frnk, bldr, 66 Waratah av, Clrmnt
Ellis, rank, 129 Heytesbury rd, Subiaco
Ellis, Geo, Melville st, Byswtr
Ellis, Geo A, frmr, Muradup
Ellis, H W dnstr, 317 Hay st, Perth p r, 21 Moore st, E Pth
Ellis, Harold, 238 Aberdeen st, Cottesloe
Ellis Har A, 24 Central av, Clrmnt
Ellis Hrld V, 55 Blencowe st, Ldrvle
Ellis, Harry W, Kooyong rd, Sth Bimnt
Ellis Hy C, frmr, Nannup
Ellis J A, commr W A Govt Rways, Wellington st, Perth
Ellis Jas, 45 Ashburton st, Vic Pk
Ellis Jas, 94 Fremantle rd, S Perth
Ellis, Jas H, 35 Hillway, Ned Park
Ellis J E, vgnrn, Upr Swan
Ellis, Jno, Edward st, Cottesloe
Ellis, Jno, 17 Gerald st, Highgate Hill
Ellis, Jno E, frmr, Augusta
Ellis, Jno H, 68 Hensman rd, Subi
Ellis Jno N, 265 Marmion st, Cott
Ellis, Jos, Beverley
Ellis, Jos, 225 Marmion st, Cott
Ellis, Jos A, 23 Richardson st, S Perth
Ellis, Jos H, pntr, 75 Armagh st, V Pk
Ellis, Kenneth, 23 Arlington ave, S Perth
Ellis, L, drdssr, 70 Maritana st, Kalgoorlie
Ellis, Leslie R, 66 McMaster st, Vic Pk
Ellis, Lindsay G, 26 Thompson rd, N Fre
Ellis Mervyn C, 32 Banksia ter, S Prth
Ellis Monfrey B, 160 Stirling hway, Cott
Ellis, Misses, frmrs, Augusta
Ellis, Miss MH, drsmkr, 56 Wm st, Perth
Ellis, Miss Sally, 66 Frem rd, S Perth
Ellis Mrs, 18 Dane st, Vic Pk
Ellis, Mrs, frmr, Bencubbin
Ellis Mrs, 97 Swansea st, Vic Pk
Ellis, Mrs A, 46 Basinghall st, Vic Pk
Ellis, Mrs C, Gill st, Buckland Hill
Ellis, Mrs E E, ldghse, 1064 Hay st, Perth
Ellis, Mrs Eliza, store, Jandakot
Ellis Mrs E M, 33 Carr st, Perth
Ellis, Mrs Emma P, 209 Crawford rd, Maylands
Ellis, Mrs Esther Mary, Avenell rd, Bayswater
Ellis Mrs J, 41 Harcourt st, Bssndn
Ellis Mrs M, 29 Hensman rd, Subi
Ellis Mrs M, 15 Clifton cres, Mt Law
Ellis, Mrs Maria, 47 Rupert st, Subi
Ellis Mrs W, Wright ave, Clrmnt
Ellis, Noel, Harrow st, Maylands
Ellis, Owen J, frmr, Muradup
Ellis, Percy, Foss st, Palmyra
Ellis Peter, 49 State st, Vict Prk
Ellis, Robt Hy, 195 Swanbourne st, Fre
Ellis, Roland, 42 Marquis st, W Perth
Ellis, Rowland, 86 King Geo st, S Perth
Ellis Stan, 8 Gill st, Bcklnd Hl
Ellis, S, miner, Norseman
Ellis, Sydney, 102 Campbell st, Picc
Ellis T, 181 Eighth av, Maylands
Ellis, Thos, frmr, Lake Brown
Ellis, Thos, 19 Rupt st, Subi
Elis, W A C, ice works, Narrogin
Ellis, W F, Terminus htl, Bridgetown
Ellis, Wltr, 17 Second ave, Mt Law
Ellis, Wm, butcher, Augusta
Ellis, Wm, dairymn, Albany rd, Canngtn
Ellis, Wm, frmr, Nannup
Ellis Wm C, 18 Jackson st, N Fre
Ellison —, 36 Waverley st, S Perth
Ellison, Fred J, contr, Wubin
Ellison G T, 15 Brookman st, Perth
Ellison Mrs Jean, 222 Pier st, E Prth
Ellison Norm G, 3 Birdwood pde, Ned Pk
Ellison, Thos W, 59 Nrthwood st, Ldvlle
Ellis, Alfd J, 60 Carr st, W Perth
Elliss Albt, 6 Barnett st, Ldrvle
Elliss H R, btchr, 877a Beaufort st, Mylnds
Elliss, H R, 190 Ninth ave, Mylnds
Ellis, Wltr, Broadway, Nedlands Park
Ellitt Robt C G, 24 Henry st, Sub W
Ellix, Wm, 150 Eighth av, Mylnds
Ellson, Don G, 7 Bay rd, N Fre
Ellson, Geo D, sadlr, Chas st, Bunbury
Ellson, J, Cunderdin
Ellwood, Edmd T, 110 Sewell st, Plmptn
Ellwood, Edwd, 44 Bedford st, Plympton
Ellwood, Edwd, George st, E Fre
Elmer Geo, Knutsford ave, Bel Pk
Elmer Thos W, 63 Tenth av, Maylands
Elmes, Mrs E, Lake st, Trflgr, Brn Hill
Elms, Mrs Eliz, 138 Collins st, Pic
Elms Mrs K, 18 Palmerston st, Bcknd Hl
Elms Mrs Kate, 40 Salvado st, Cott
Elms, Thos, Bishop rd, Middle Swan
Elmslie H, 3 Park lane, Clrmnt
Elmslie, Mrs E, drsmkr, 117 Clrmnt av, Claremont
Elmslie Mrs Elsie, 7 Kathleen st, Cott
Elong Farming Co, Narngulu
Elphick, A E, frmr, Bridgetown
Elphick, Donovan D, 56 Dugan st, Kalg
Elphick, H, frmr, Watheroo
Elphick, H, grngrcr, Watheroo
Elphick, Mrs Jessie W, 177 Thomas st, Subi
Elphick Mrs Margt E, 591 Beaufort st, N Perth
Elphick Saml W, 53 McMillan st, Vict Park
Elphick, Trayton R, 137 Mueller rd, Subi
Elphinstone, H K, frmr, Bullfinch
Elphinstone, R C, chemist, 494-6 Hay st, Perth
Elphinstone, R C, 134 Fifth av, Mylnds
Elphinstone R E, 89 Anzac ter, Bassndn
Elphrich, Wm S, 880 Albany rd, Vict Pk
Elrasson, Mrs A, 20 Holyrood st, Ldvlle
Elsbury Bros, bakers, 192 Egan st, Kalg
Elsbury, C M, 192 Egan st, Kalg
Elsbury, Chas, 192 Egan st, Kalg
Elsbury, Jas H, Cheetham st, Kalg
Elsdon, Arth H, Edward st, Cott
Elsdon, Fredk, 54 Dane st, Vict Park
Elsdon Harry, 9 Merton st, Vic Pk
Elsdon Harry, 22 Rathay st, Vic Park
Elsdon, Mrs, 5 State st, Victoria Park
Elsdon W, blrd sln, 110a Barrack st, Perth
Else Albt E, 54 Commercial rd, Sub
Elsegood, C L, frmr, Yealering
Elsegood C R, 3 Holyrood st, Ldrvle
Elsegood Edwd R, mxd bus, 147a Walcott st, N Perth
Elsegood, Grdn J, frmr, Yealering
Elsegood, Har C, 87 First av, Mt Lawley
Elsegood, Jno, frmr, Wyalcatchem
Elsegood, L, frmr, Wyalcatchem
Elsegood Les, 44 Boundary rd, Mid Jctn
Elsegood, Les A, 18 First ave, Mt Law
Elsegood, Mrs E, 120 South ter, Fre
Elsegood, Mrs E E, 145 Collins st, Pth
Elsegood, Mrs F, 20 Suffolk st, Fre
Elsev, A, Cue
Elsev, Rt Rev W E (Bishop of Kalg) (Eng), 83 Ward st, Pic
Elsgood, Arth F S, 132 Hampton rd, Fre
Elsgood L, 804 Wlngtn st, Perth
Elshaw, Arnold, 82 Brandon st, S prth
Elshaw Jno A, 43 Mackie st, Vic Pk
Elsinore Priv Hosp, 255 Marmion st, Cott
Elsner, Hubt C, 23 Highway, Ned Pk
Elson, C A, frmr, Toolibin
Elson, Chas A, frmr, Wickepin
Elson F J, bldr, Kalamunda

Elson, Mrs F J, Kalamunda
Elson, W J, fmr, Clackline
Elstner Jos, 23 Mouatt st, Fre
Elston, Chas, 40 Carnarvon st, Vict Pk
Elston, Edwd W, frmr, Pithara
Elston Fredk, 4 Tuam st, Vic Park
Elsworthy, Chas, 156 Hare st, Pice
Elsworthy, Wm, 38 Clancy st, Bldr
Elton, Horace S, 248 Nicholson rd, Subi
Elverd, Albt, frmr, Kojonup
Elverd, Arth E (Boyup), Forrest Hill
Elverd, Arth E, frmr, Mt Barker
Elverd, Chas, fmr, Kojonup
Elverd, J C, frmr, Kajonup
Elverd Mrs Wm, Kojonup
Elverd, V, mot mech, Kondinin
Elverd, Wm, Kojonup
Elvey R M, est agt, 25 Stirling hway, Nedlands
Elvey Robt M, 37 Stirling hway, Ned Pk
Elvish, Vernon, 14 Edinborough st, Mt Haw
Elward, Dnl J, 32 Lochee st, Buckland H
Elwin, F J, orchdst, Bridgetown
Elworthy, Geo G, frm mgr, Broomehill
Ely H, mxd bus, Cox st, Bayswater
Elyard, A W, stn mstr, Meekatharra

EMANUEL BROTHERS LIMITED, stock, station, shipping and insurance agents, Perpt Trust Bldgs, 85 St Geo ter, Pth, & at Fremantle; & Derby. Tel B3156 (3lines)

Embassy Cabaret Ld, 101 St Geo ter, Pth
Embassy Cabaret & Tea Rms, 2 William st, Perth
Embassy Tea Rms, 97 Maritana st, Kalg
Emberson Bros, btchrs, King Wm st, Bayswater
Emberson, Jno L, stone st, Bayswater
Emberson, Percy, 19 Bayswater rd, Bwtr
Emberson, Wltr, Hardey rd, Bayswater
Emberson Wm, Grandstand rd, Bel Pk
Emby, Alt t R, 208 Loftus st, Ldrvle
Emellen, Nichhl, 53 Cheriton st, E Perth
Emerson Jas, btmkr, Yarloop
Emery, B G, 76 Bruce st, Ned Pk
Emery, Chas, btchr, Cue
Emery Chas, btchr, 182 Guildford rd, Maylands
Emery D J, 22 Lawler st, Sub
Emery D J, 2 Rockton rd, Clrmnt
Emery, Doug J, btchr, 176 Canning rd Rchmnd
Emery Doug, 38 Station st, E Fre
Emery D, carr, 20 Stirling hway, Clrmnt
Emery, E E, 49 Clifton st, Ned Pk
Emery, Fred, frtr and prod mcht, Metro Mkts, Wlington st, Perth
Emery Fredk, King Edwd rd, Osb Park
Emery, Fredk J, 3 Boulevarde, Mt Haw
Emery, G H, Dunbarton cres, Mt Law
Emery, Geo, Hotham st, Bayswater
Emery H, 19 East st, Maylands
Emery, H, 273 Rly par, Mylnds
Emery, Hy L, 7 Thorogood st, Vict Park
Emery, Jas, confr, Pithara
Emery, Jas, frmr, Manjimup
Emery, Jno, Canning rd, Palmyra
Emery, Jno C, btchr, Canning rd, Bicton
Emery, Jno C, 153 Alma rd, N Perth
Emery, Miss F, 20 Killarney st, Mt Haw
Emery Mrs, 30 Yilgarn st, Sub
Emery Mrs A R 26 Clive rd Mt Lawley
Emery Mrs D, 23 Norfolk st, N Perth
Emery, Mrs I, Moran st, Bensfld
Emery Mrs I G, 30 Yilgarn st, Subi
Emery Mrs M, 316 Onslow rd, Subi
Emery Mrs M M, 249 Marmion st, Cott
Emery, Mrs R C, 32 York st, Subiaco
Emery, N, frmr, Perenjori
Emery Oswald F, York st, Mylnds
Emery, Percy F, 409 Chas st, Mt Haw
Emery, R V, SOS serv stn, Bruce st, Ned Park
Emery Regd, 7 Troy ter, Daglish
Emery Reuben, 20 Holyrood st, Ldrvle
Emery, S R, Albany rd, Gosnells
Emery T P, 227 Marmion st, Cott
Emery Wm Jas, 28 Kelvin st, Maylands
Emilian, Rev Mother Mary, Loretto convent, 251 Adelaide ter, Prth
Emmanuel —, 6 Osborne par, Swnbrne
Emmco Radio (serv dept), (off) Wm st, Perth
Emmens, A E, frmr, Bridgetown
Emmerson, Albt, 18 Maple st, Vict Pk
Emmett F M, 19 Roseberry ave, S Pth
Emmett Fredk, 33 Swan st, S Perth
Emmett, Howard, Beach rd, S Bnbry
Emmett, Jno W, 8 Marmion st, N Perth
Emmett, Mrs C, sen, Boyanup
Emmett Mrs Lucy, 348 Vincent st, Ldrvle
Emmett Robt, 78 Oxford st, Ldrvle
Emmott, Wm J H, Rockton rd, Clrmnt
Emms, F A, Albany
Emms, Ivan L, orchdst, Mundaring

Emms, Mrs E, frtgrwr, Maida Vale
Empire Art Co Ltd (reg off), 194 St. Geo ter, Perth
Empire Bakery, 14-20 Stone st, Perth
Empire Loyalty League, 103 St Geo ter, Perth
Empire Picture Theatre, 115 Cambridge st, Leederville
Empire Pictures, Helena st, Mid Jctn
Empire Service Stn, Bicton
Empire Sports Dept, Helena st, Mid Jctn
Empire Tung Oil Prod Ltd, 98 St Geo ter, Perth
Empire Typewtr & Sup Co, 60 St Geo ter, Perth

EMPLOYERS' LIABILITY ASSURANCE CORPORATION LTD. (THE)

(A. Arnold, Manager for W.A.), A.M.P. Buildings, William St., Perth. Tel.: B 1419. Fire, Workmen's Compensation, Accident, Motor Vehicle, Burglary, and Plate Glass Insurance.

Employment Rgstry Office, 95a Maritana st, Kalg
Employment Relief Dept, 43 Marquis st, W Perth
Empsall Bros, frmr, Maya
Empsall A R, bk exch, 350 Wingtn st, Perth
Empsall A, blrd sln, 778 Hay st, Perth
Empsell, Alfd, 48 McMaster st, Vict Park
Empson, Phillip, 70 Aberdeen st, Perth
Empson Sydney, frmr, Bullfinch
Emrose Stanley Edgar, 12 Union st, Subi

EMU BREWERY LTD.

(R. S. Forbes, Mgr.), Mts. Bay Rd., Perth. Tels. B 7121 and 7122; Delivery Office, 1922.

Emu Bus Garage, 140-2 Onslow rd, Sub
Emu Gold Mines Ltd, 321 Murray st, Perth
Emu Wood Yard, 9 Moore st, E Perth
Endall, Robt, 10 Cuthbert st, Subi W
Enderby, Chas, 72 Brandon st, S Perth
Enderby, Chas H, btmkr, 346 Wilgtn st, Perth
Enderby, Geo W, Kathleen st, Bassendean
Enderby Mrs D, drpr, 881 Beaufort st, Maylands
Endersbee, Mrs E J, 21 Goldsmith rd, Claremont
Endersby C, mxd bus, 806 Albany rd, Victoria Park
Endersby, Chas, fmr, Quellington
Endersby, Geo, fmr, Quellington
Endersby, Jas, fmr, Quellington
Endersby, Jno, frmr, Quellington
Endersby Mrs E, York
Endersby, Mrs R, fmr, Quellington
Endersby, Wm, fmr, Quellington
Engel Phil, 64 Tuckfield st, Fre
Engelbrecht, Jos Thos, 99 Hubert st, Victoria Park
Engeler D, 50 Westbury cres, Bicton
Engineering Brch Broadcasting Mechns, Pstmstr Gen Dept, 472 Murray st, Pth
England Bros, fmrs, Moora
England A, bk shop, 176 Rokeby rd, Subi
England E R, 180 Walcott st, Mt Law
England, Ernst R, dairyman & tea rms, Collie
England, H W, fmr, Perenjori
England, Jack, 308 Egan st, Kalg
England, Mrs E, 15 Dwyer st, Bldr

ENGLISH, SCOTTISH & AUSTRALIAN BANK, LTD. (THE) (Wm. J. Horgan, Manager for W.A., C. Abey, Inspector), 101-103 St. George's Terrace, Perth. Tel.: B 9594. Also Fremantle & Branches.

English, A, frmr, Kukerin
English, Frnk, mgr, Leopold Downs Stn, Fitzroy Crossing
English, Geo, 5 Harley st, Piccadilly
English, J C, frmr, Kukerin
English, J Cyril, Merilup Estate, Dumbleyung
English, Jas N, Bunbury
English, Jas F, frmr, Lake Brown, Nungarin
English, Jno, frmr, Lake Brown
English Michl, (off) 160 Canning rd, Richmond
English, Mrs Jean T, 19 Cooper st, Ned Pk
English, Mrs A M, frmr (Campion), Nungarin

English, Robt, frmr, Wickepin
English Thos Hy, Group 119 Quninninup
English, Wallace F, frmr, Lake Brown
English Wltr M, Roberts st, S Perth
English Wm, 114 Boulder rd, Kalg
English, Wm, 114 Bldr rd, Kalg
England A H R, bldr, 153 Nicholson rd, Subi
Enkel Alex, Foyle st, Byswtr
Enkel, Mrs, 544 Murray st, Perth
Ennis, Arth J, Spencer st, Bunbury
Ennis, Arth J, Stirling st, Bunbury
Ennis Geo, dntst, 105 High st, Fre
Ennis, Geo, 96 Tuckfield st, Fremantle
Ennis Hilton W, Troy ter, Daglish
Ennis Jos H, 14 Fairfield st, Mt Haw
Ennis, Mrs, 59 Lawler st, Subiaco
Ennis, Norman, Matlock st, Mt Haw
Ennis Roy A, 47 London st, Mt Haw
Ennis, Wm J, 59 Lawler st, Subi
Enright A J, wine sln, 257 Wm st, Prth
Enright, E, frmr, Noggogeerine
Enright Geo P, frmr, Mt Barker
Enright, Jas J, drymn, Bibra rd, Hmltn Hill
Enright, Jeremiah, fmr, Goomalling
Enright, Morris, frmr, Noggogeerine
Enright, Mrs A E, pstmstrss, Mt Hardy
Enright, Mrs M, 89 Walcott st, N Perth
Enright, Thos, fttlr, Doodlakine
Ensley, Sol, 30 Smith st, H. Hill
Ensly S, 133 Chelmsford rd, N Perth
Ensly S, whlse grcr, 238 Lake st, Perth
Enston Jno N, 49 Leon rd, Clrmnt
Enterprise Bakery Co, 9 Guildford rd, Mt Law
Enterprise Parking and Service Stn, 37 Adel st, Fre
Entwistle, Dnld A, 234 Lord St, E Perth
Entwistle, Thos A, 2 Wilkens st, Bellevue
Envall, Carl, Elvira st, Palmyra
Enwright, Richd, frmr, Noggojerring
Epelein Bros, Golden Gate tea rms, 73 Hay st, Perth
Epgrave Leond, 45 Grant st, Cott
Epis, Givoani M, 15 Vivian st, Bldr
Epis, Jos, 31 Oroya st, Bldr
Epis, Mrs A, 205 Oxford st, Leederville
Epis, Mrs Lucie, 80 Dwyer st, Boulder
Epps, Dvd C, 20 Boundary rd, Mid Jctn
Epstein Bros, ppr Piccadilly tea rms, 726 Hay st, Perth
Epstein, F A M, 6 Altona st, Pth
Epstein, Har, Mounts May rd, Perth
Epstein H, 29 Strickland st, S Perth
Epstein, Mrs G, 34 Lawley cres, Mt Law
Epstein, Nathan, 1a Farmer st, N Prth
Epstein, Saml, 80 Thomas st, W Perth
Epstein, Simon, Thirlmere rd, Mt Law
Epton Mrs Helen, Mills rd, Gosnells
Equity Tlrs & Clothrs, 227 Murray st, Perth
Erdman & Bickford, mot exprs, Kelmscott
Erdman, A, frmr, Red Lake
Erhardt, Fredk J, fmr, Ucarty
Erhardt, Matt, fmr, Ucarty
Erickson, Eric, 118 South st, Fremantle
Erickson, Jno, Preston Pt rd, Richmond
Erickson, Jno O, 153 Duke st, Plympton
Ericson N A, (rear) 650 Nwcstle st, Leederville
Erickson, Wm, Wilson st, Bassendn
Ericson Anty, 22 Stanmore st, Subi W
Ericson, Geo, crpntr, Narga Brk Mill
Eringham, Percy, Kenny st, W Gldfd
Eriandson Jack, 42 Cheriton st, E Prth
Ernest & Jensen, fmrs, Kodj Kodjin
Errey, H, frmr, Wyalcatchem
Errington A C, 49 Nrthwd st, Ldrvle
Errington C, 1 Kenny st, Bassndn
Errington, Francis C, 11 McKengie st, W Ldvlle
Errington, H G, 10 Canning rd, Richmnd
Errington, Mrs H, strekpr, Broome
Errington Wm H, Ida st, Bassendean
Erskine, A G, frmr, Koorda
Erskine, Alex J, Merriwa st, Ned Pk
Erskine, Chas, 271 Heytesbury rd, Subi
Erskine, Evelyn P, 28 Broome st, Clrmnt
Erskine G P, 13 Raphael st, Subi
Esau, Bert, carrier, Halls Creek
Esberey, Albt E, 14 Seventh ave, Mlnds
Esberey, Mrs J M, 61 Mackie st, Vic Pk
Eskett, Ern J, frmr, Denmark
Esler Studio of Dancing (The), 2 William st, Perth
Esler Wm S, 186 Lake st, Perth
Esmeralda Mining Syndct Ltd, 89 St Geo ter, Perth
Esmond Cecil, Wood st, E Fre
Esmond, R H, fmr, Harvey
Esnouf, Albt G, 11 Warton st, Cottesloe
Esperance & Albany Fish Shop, 228 Hannan st, Kalg
Esperance Bay Co, Esperance

Esperance Pine Forests Ltd, 115 St Geo ter, Perth
Esperance Roads Board, Esperance
Esperance Salt Co, 45 Mouatt st, Fre
Espie, Wm, 11 Crrngtn st, Kalg
Esplan W, 115 Seventh av, Mylnds
Esplen, Wm, 18 Eliz st, Maylands
Essex C E, 13 Bruce st, Ldrvle
Essex, Jno J, fmr, Waddington
Essex Mrs C, ldghse, 2 Suffolk st, Fre
Esson, F, Cannington
Essy N L (asst stre holder A A O), 120 Clayton st, Bellerive
Estano Slucng Co Ld, 81 St Geo ter, P
Estcourt Howard Cavaliero, 28 Hamersley rd, Subi
Estcourt, Howard H, 115 Gloster st, Subi
Estcourt R H, 17 Wood st, Maylands
Etalides, L, strkpr, Milling
Etheridge Bros, frmrs, Tenterdin
Etheridge Jas H, 5 Redfern st, Sub
Etheridge, Mrs E, grcr, 266 Albany rd Vict Pk
Etherington and Son, frtrs and prod, Metro Mkts, Wlington st, Perth
Etherington, Frnk, 12 Janet st, Prth
Etherington Richd, 51 Hobart st, Mt Haw
Etherton Chris, frmr, Northampton
Etherton, Jas, frmr, Dowerin
Etherton, P, labr, Benjaberring
Ettles, E M, est agt & debt collctr, 23 Brrck st, Perth; p r Tate st, S Perth
Ettles, Jno, 39 Tate st, S Perth
Ettles M, Tate st, S Perth
Ettridge, T W, agt, Quairading
Eudamullah & Arthur Rvr Stns, 1 Haword st, Perth
Eureka Flour Mills, Cottesloe av, Cotts
Eureka Motor Headlight Ltd, 63 St Geo ter, Perth
European Club, 27 Lake st, Perth
Eustace David, 42 Dwyer st, Bldr
Eustace, M, 83 McKenzie st, Wmbly Pk
Eustace Michl, rly offcl, Albany
Eustace Mrs L E, 5 Webster st, Ndlnds
Eustice, Mrs Emma, 29 Cambridge st, Leederville
Eustice, Peter, 63 Dwyer st, Boulder
Eva, H M, fmr, Brookton
Eva M, btchr, 32 Brisbane st, E Perth
Eva Michl S, 305 Charles st, N Perth
Eva, Miss M, mus tchr, 204 Carr st, Ldvlle
Eva, Wm J, frmr, Gutha
Evan, Benj F, 108 Redfern st, Subi
Evan, Patk, 33 Alfred st, Ldvlle
Evan, Thos (rly gds agt); p r 125 Killarney st, Lamngtn Hghts
Evans Bros, frmrs, Borden
Evans Bros, imp fish shop, Moora
Evans and Co, G, mchts,, 46 Mouatt st, Fremantle
Evans & Co H V, comm agt, William st, Perth
Evans & Co. R, est & fin agts, 39 St Geo ter, Perth
Evans Ltd, pstrycks, 63 Geo ter, Perth
Evans, Mawley & Sims, accts, 65 St Geo ter, Perth
Evans & Maynard, frmrs, Belnunging
Evans & Porter Misses A E & J, ldies hrdrssrs, 723 Hay st, Perth
Evans —, 137 Crawford rd, Maylands
Evans —, (rear) 35a Hampden rd, Nedlands
Evans, —, frmr, Kalgan
Evans —, 18 Riley rd, Clrmnt
Evans —, 36 Tate st, S Perth
Evans —, 53 Wright st, H Hill
Evans A E, bke hse, (rear) 32 Ellen st, Fre
Evans, A E, fmr, Warperup
Evans, A E Commr Rlys, Wlingtn st, Prth
Evans A J, frmr, Salmon Gums
Evans, Albt E, 24 N Beach rd, Mt Haw
Evans Albt T, 41 Money st, Perth
Evans Alfd, 9 Burt st, Cott
Evans Alfd, frmr, Arrino
Evans Andw C, 15 Kanimbla rd, Ned Pk
Evans, Archie, frmr, Wickepin
Evans Arth, 57 First av, Bssndn
Evans Arth A, 151 Carr st, W Perth
Evans, Arth H, 177 Carr st, Ldrvle
Evans, B, Kidman av, S Gldfrd
Evans, Bryan, Narrogin
Evans, C, Broome
Evans C D, schl mstr, Hicks st, Gosnls
Evans, C H, sec Gen. Invstmt Co Ltd, 89 St. Geo ter, Perth
Evans C, 148 Aberdara rd, Subi
Evans, Cedric H, 32 Cooper st, Ned Park
Evans Cecil, 5 Albt st, Clrmnt
Evans Chas, 45 Cargill st, Vict Prk
Evans, Chas, Preston Pt rd, Bicton
Evans, Chas H, Monument st, Bcklnd Hill
Evans, Clarence E, boat bldr, Rvrside rd, Richmnd
Evans, Clive, 7 Learoyd st, Mt Lawley
Evans, Clyde G, 144 Keightley rd, Subi
Evans, D, butcher, Denmark
Evans, D, confy & frt, 197 James st, Gldfrd
Evans, Dvd, fmr, Baker's Hill
Evans, Dvd A, Highway, Ndlnds Pk
Evans, Dvd T, 83 Tenth av, Mylnds
Evans, E, Wills st, Bayswater
Evans, E A, 16 Helena st, Guildford
Evans, E S, 27 Birdwood Circus, Bicton
Evans Edwd, 32 Park st, Subi
Evans Edwd, 7 Spring Park rd, Mid Jctn
Evans Ernst, 7 Wholley st, Byswtr
Evans, Ern C, 6 Learoyd st, Mt Law
Evans Ern R, 54 Preston Pt rd, Rchmnd
Evans, Evan, water supply, Lake Austin
Evans, Evan M, 105 Brandon st, S Perth
Evans, Francis T, 65 Wasley st, N Prth
Evans, Frnk, frmr, Wagin
Evans, G B, 3 Clifton cres, Mt Law
Evans, Geo, blksmth, Beach rd, S Bnby
Evans, Geo, frmr, Wagin
Evans, Geo, mcht, Rockghm rd, N Coogee
Evans Geo, 35 Tamer st, Palmyra
Evans, Geo, 137 Tower st, Ldvlle
Evans, Geo, 43 Yilgarn st, Subi W
Evans, G, 47 Fairlight st, Buckland Hill
Evans Gomer, 53 Sussex st, Vict Park
Evans H E, frmr, Salmon Gums
Evans, H H, frmr, Coomberdale
Evans, H L, frmr, Kondinin
Evans, H L, solr, York
Evans, H R, frmr, Kulin
Evans, H R, mfrs' agt, 723 Hay st, Perth
Evans, Har G, 70 Coode st, S Perth
Evans, Harry, Anzac ter, Bassendean
Evans, Harry, prspctr, Norseman
Evans Harry, 55 Second av, Mt Law
Evans, Harry N, 113 Dwyer st, Bldr
Evans, Hector, 90 Chaffers st, Bldr
Evans Hy, 51 Salisbury st, Sub
Evans, Hy F, 28 Geddes st, Vic Pk
Evans Hy T, 12 Waugh st, N Perth
Evans, Herbt, 51 Malcolm st, Fre
Evans, Herbt, Ridge st, S Perth
Evans, Herbt E. View ter, Richmond
Evans Hugh V (princ Metrop Bus Coll), 76 Wm st, Perth
Evans, J, frmr, Highbury
Evans J, frmr, Salmon Gums
Evans, J, stn ownr, La Grange Bay
Evans, J C M, frmr, Holleton
Evans, J Francis, frmr, Quairading
Evans, J H, North rd, Bassendean
Evans, J K, frmr, Cuballing
Evans Jack, Queen st, Bayswater
Evans, Jas, blksmth, 20 Dart st, Bldr
Evans, Jas, 5 Daglish st, Wembley Park
Evans, Jas, 195 Royal st, E Perth
Evans Jas, York rd, Greenmount
Evans Jas A, 217 Heytesbury rd, Sub
Evans Jno, 1 Dudley st, Mid Jnctn
Evans, Jno, 223 Rly rd, Subi
Evans, Jno, 45 Temple st, Vict Pk
Evans, Jno A, 6 Randell st, Perth
Evans Jno C, frmr, Wagin
Evans, Jno W, Oswald st, Osb Park
Evans, Jos, 100 Swansea st, Vict Pk
Evans J G, 8 Copley st, Byswtr
Evans, L D, frmr, Nungarin
Evans, L H, frt grwr, Glen Forrest
Evans, L J, c'with electrl offcr, Narrogin
Evans, L J, 47 Temple st, Vict Pk
Evans, Leond W, 162 Salvado rd, Ldrvle
Evans, Lewis, Drake st, Byswtr
Evans L, 14 Willis st, Vic Park
Evans, Lewis Thos, 97a Tenth av, Mylnds
Evans Louis A, frmr, Bridgetown
Evans, Louis Denis, frmr, Nukarni
Evans Miss, Powell st, Osborne Pk
Evans, Miss B, 4 Darling st, S Perth
Evans, Miss Edna E, 39 Milligan st, Perth
Evans, Miss H A, 19 Ord st, Perth
Evans, Miss Lorna, tchr mus, 53 Highway Nedlands Park
Evans Miss M, mxd bus, 173 Pier st, E Perth
Evans Miss May, 176 Pier st, E Perth
Evans, Miss S, 92 Basinghall st, Vict Pk
Evans Mrs, 7 First av, S Perth
Evans, Mrs Fredk st, Mid Jctn
Evans, Mrs A E, mxd bus, 893 Albany rd, Victoria Park
Evans Mrs Ada, 21 Brighton st, Ldrvle
Evans, Mrs Blanache R, 180 Adel ter, E Perth
Evans Mrs C, 37 Chapman st, E Perth
Evans, Mrs C S, 121 Second ave, Mt Law
Evans Mrs Cath, 103 Knsgtn st, E Prth
Evans Mrs E J, 32 Cooper st, Ned Pk
Evans, Mrs Ellen, 21 Ventnor av, Perth
Evans, Mrs Eva M, 96 Nelson cres, E Perth
Evans, Mrs J, 41 Clyde st, Plympton
Evans, Mrs J, stre, 25 York rd, Mid Jctn
Evans Mrs L, 110 Goderich st, E Perth
Evans, Mrs M, 41 Marmion st, N Perth
Evans, Mrs O, mix bus, 67 Hay st, Perth
Evans, Mrs P H, aptmts, 357 Hay st, Perth
Evans, Mrs R, 101 Angove st, N Pth
Evans, Mrs R, 7 Meadow st, Gldfd
Evans Mrs S, 68 Temple st, Vict Park
Evans, Mrs S S, 106 Campbell st, Pic
Evans, Mrs Sara, 27 Cheetham st, Kalg
Evans Mrs Sarah M, 14 Thomas st, W Perth
Evans, Mrs S, 76 King's Pk rd, Bicton
Evans, Mrs Stella M, Douro pl, W Perth
Evans, Mrs Stella M, 2 Doura pl, W Perth
Evans N S, frmr, Konnongorring
Evans N C, 24 Merriwa st, Ndlnds
Evans, Percy, frtr, Vict st, Bnbry
Evans Percy E, 31 Florence st, Perth
Evans, Percy J, confr, tea rms & tobcnst, Vict st, Bnbry
Evans, Peter H, Jarrahdale
Evans, R, frmr, Byford
Evans R G, 71 Dundas rd, Mylnds
Evans, R G, farmer, Bridgetown
Evans, R J, Albany
Evans, R J, frmr, Harvey
Evans Reg Alfd, 121 Second av, Mt Law
Evans, Richd J, mine owner, Riverina
Evans Richd P, 11 Grant st, H Hill
Evans, Robt, 22 Langsford st, Clrmnt
Evans Robt J, 8 Victoria st, Mid Jctn
Evans, Robt L, Murray st, Bayswater
Evans, R M, 290 Walcott st, Mt Lawley
Evans, S, Tammin Hotel, Tammin
Evans, S Chas, Canning rd, Palmyra
Evans, S R, sec Rd Bd and Health Inspr Katanning
Evans Sidney, engnr, Knutsford st, Fre
Evans, Stanley V, orchdst, Lower Chittering
Evans, T, baker, Pithara
Evans, T, frmr, Pingelly
Evans Thos, 10 Coode st, Mt Law
Evans, Thos, 56 Elgee st, Mid Jctn
Evans Thos, Muriel st, Mid Jctn
Evans Thos, 59 Thompson rd, Nth Fre
Evans T, baker & pstryck, 158 Beaumont st, Perth
Evans, V C, fmr, Waroona
Evans, Victor G, 26 Richardson st, Perth
Evans, W, bootmkr, Collie
Evans, W, civil servt, Geraldton
Evans, W, frmr, Kellerberrin
Evans W, sgnwrtr, 81-83 Adelaide st, Fre
EVANS, W H, Mercantile Agent, 18 Wm. st, Perth. Agent for: James Bell & Co Pty Ltd., Melbourne; Hodgson & Co Ltd., Sydney; Gerrard Wire Tying Machines Co Pty Ltd., Robert Hodgson & Son Ltd, Sydney; Neuchatel Asphalte Co Ltd, London; Yangtsze Insurance Association Ltd; The Home Insurance Co. Ltd.; Halifax Fire Insurance Co. Tel.: B 3519.
Evans W H, jnr, 61 Malcolm st, Perth
Evans W L, frmr, Doodlakine
Evans, W A, 37 Pakenham st, Norwood
Evans Wltr, 102 Clayton st, Bellevue
Evans Wm, 39 Florence st, Cott
Evans Wm, 153 Palmerston st, Perth
Evans Wm, 100 Royal st, E Perth
Evans Wm, Wanneroo rd, Osb Park
Evans, Wm E, 47 Leonard st, Vict Park
Evans Wm E, 151 Nicholson st, Sub
Evans Wm E, 146 Coogee st, Mt Haw
Evans Wm Evison, 239 Onslow rd, Subi
Evans, Wm Fredk, Willis st, Cott Bch
Evans, Wm G, 204 South ter, Fre
Evans, Wm Herbt, Esplanade, Pep Gve
Evans, T G grdnr, Spearwood
"Eve Valere," dressmkrs, 80 Barrack st, Perth
Eve, Fred, frmr, Kulin
Eve Hy, Wells st, Palmyra
Evelyn, E S, 2 Suburban rd, S Perth
Evenis Geo, 7 Thompson st, Ldrvle
Evenis Mrs C, 10 Ninth av, Mylnds
Evensen, N P, clerk, Geraldton
Events Geo R, 137 Buxten st, Mt Haw
Everall, F C, Maida Vale
Everall, Robt Raymd, 8 Riley rd, Clrmt
Everard, Jno, 25 Miller st, Vict Park
Everard Ken D, 11 Eliz st, S Perth
Everard Les, 80 Rutland av, Vic Park
Everard, Mrs E, 8 Richardson ter, Daglish
Everett & Co, E G, store, Albany
Everett —, 21 Tenth av, Maylands
Everett A E, 197 Sixth av, Mylnds
Everett, Albt E, 197 Sixth av, Mylnds
Everett, Davd, 32 Cowle st, Perth
Everett E, 78 Guilford rd, Mt Law
Everett, Edwd C, 298 Hay st, Subi
Everett, Egbert C, 43 Gregory st, Wembley Pk
Everett, Fredk, Alfd, pearler, Broome

Everett, Fred J, inspctr Train Electric Lignt, Roe st, Prth
Everett, Fredk J, 104 Seventh av, Mylnds
Everett, G H, 134 Plmrstn st, Pth
Everett, Geo, junr, frmr, Korrelocking
Everett Geo H, 81 Stanley st, Ndlnds
Everett H L, 29 Eric st, Cott
Everett J C, 34 Cheriton st, E Perth
Everett J F W, mxd bus, 147 Hay st, Subiaco
Everett, Jas, fmr, Yorkrakine
Everett, Jas, 12 Joseph st, W Ldvlle
Everett, Les, auctnr & gen agt, **Pemberton**
Everett Mrs, 51 Stirling st, Fre
Everett, Mrs A, 107 Zebina st, Norwd
Everett, Mrs Edith, carrier, 152 Macdonald st, Lamington Heights
Everett, Mrs J, 26 Horgan st, Bcklnd Hill
Everett, Mrs J, 25 Nanson st, Wmbly Pk
Everett, Mrs T, 224 Bulwer st, Perth
Everett, R W, Rockton rd, Claremont
Everett, Robt, 34 Clifton cres, Mt Law
Everett, Thos, carr, Napier st, Cott
Everett, W, bank clerk, Moora
Evere,tt W, mot trimmer, 34a Milligan st, Prth
Everett Wm, 153 Bagot rd, Subiaco
Everett, Wm R, 345 Roberts rd, Subi
Everill, Mrs A M R, 42 King Edwd st, S Perth
Everingham, Percy A, store, **James st**, Bassendean
Everington G E, 30 Dundas rd, Maylands
Everington, H, frmr, Koorda
Everington, Jas W, 35 Rookwood st, Mt Lawley
Everitt A G, Malsbury cres, Bicton
Everitt, F N, frmr, Quairading
Everitt Frank, 141 Burt st, Bldr
Everitt, Fred, frmr, Pantapin
Everitt, G E, frmr, Toodyay
Everitt, Herbt N, frmr, Pantapin
Everitt Martin, Bristol av, Bicton
Everitt, Wltr S, frmr, Pantapin
Everitt Rev Wm A (Eng), Wilson st, Bassendean
Evers & Co, H A, indent agts, 81 St Geo ter, Perth
Evers & Co Ltd, O H, specists in Woollens, 201 Murray st, Perth
Evers —, 12 Wattle st, Sth Perth
Evers Harold, 9 Hardy st, S Perth
Eversden Albt, crtkr, Kalamunda
Eversden, F, junr, orchdst, Kalamunda
Evershed & Sons G, btchrs, 139 Stirling hway, Claremont
Evershed, Wm, draper, Greenbushes
Everson, Dnld Wm, Hobbs av, Ned Park
Everson, Geo F, Mars st, Vic Pk
Every E & B, crumpet mfrs, 160 Bennett st, E Perth
Eves & Co Ltd, H, strkprs, Nannine, Meekatharra
Eves Beauty Salon, ldies hrdrssr, 935 Hay st, Perth
Eves Chas, Morrison rd, Mid Jctn
Eves, Ernst, pioneer gdns. Greenough
Eves, Jas, ganger, Tenindewa
Eves, Mrs F M, 52 Onslow rd, Subi
Eves Sydney, frmr Mullewa
Eves, Sydney, Parker st sth, Bassndn
Evett Horace Wm J, 19 Holmesdale rd, Mid Jctn
Evill, Saml J, Karri st, Bunbury
Ewan, Harvey C, dntst, 266 Walcott st, Mt Law
Ewan, Jno A, 266 Walcott st, Mt Law
Ewan, Miss A, frock spec. 39 Bar st. Pth
Ewart, Benj T, carptr, 107 Vict st, Buckland Hill
Ewart Jas J, 4 Broome av, Cott
Ewart Miss J A, 41 Hampden st, S Prth
Ewart Mrs J E A bdghse Waroona
Ewart Wm, frmr, Manjimup
Ewen, C, fmr, Wynarling Pool
Ewen, C A, frmr, Lomas
Ewen, D W, Scarboro Bch rd, Osb Pk
Ewen, E A, frmr, Lomas
Ewen, J E, san contr, Bruce Rock
Ewen, Jno A, tlr, Bon Marche Arc, 80 Barrack st, Perth
Ewen, W R, frmr, Lomas
Ewens, Arth, acct, 50 Bay View ter, Cmt
Ewens, Arth P, Dean st, Claremont
Ewens, Jno A, tchr, Caversham
Ewers, Ernst, 42 McCourt st, Ldvlle
Ewers, Jno A, 62 McCourt st, Ldrvle
Ewers Mrs Cath A, 87 Grsvnr rd, N Pth
Ewert, Chas, fmr, Boyup Brook
Ewert, Jno, frmr, Waroona
Ewing, Alfd G, Holmesdale rd, Midland Junction
Ewing, Chris T P, Perth rd, Bssndn
Ewing, Claude R, solr (E & Holden), Carnarvon
Ewing Dvd, 16 Francisco st, S Fre
Ewing, Jas, 19 Beechboro rd, Bayswater
Ewing, J D, btchr, 373 Oxfrd st, Mt Haw
Ewing J A, 137 Broome st, Cott
Ewing Jno C, 38 Kathleen st, Cott
Ewing, Magnus F, 53 Sayer st, Mid Jct
Ewing, Mrs Annie J, 33 Woodville st, N Perth
Ewing, Mrs Mary, 95 Aberdeen st, Perth
Ewing, Percy A, solctr, Bridgetown
Ewing, Robt J L, mgr, Narrogin
Ewing, S, fmr, Narrogin
Ewing Wm C, 21 Rosser st, Cott
Ewings Mrs L, agt, 226 York rd, Mid Jnctn
Ewins, Arth J, 71 Bruce st, Ned Park
Ewins Arth T, 65 Highway, Ned Park
Ewins Arthr Thos, Highway, Ned Park
Excelsior Furnishg Co, 224 High st, Fre
Execution & Agency Co Ltd, 29 Barrack st, Perth
Executive Council, off St Geo's ter, Perth
Exelby Bros, frmrs, Wagerup
Exelby, Thos, frmr, East Kirup
Exell, Mrs Ottlie W, Rly rd, **Subi**
Exell, Robt C, 76 Armagh st, Vict Pk
Exhibition of W.A. Products & Industrial Development, Barrack st, **Perth**
Exide Battery Serc Stn, 12 Milligan st, P
Exley Edmund G, Forrest st, Fre East
Exley, Geo W, 161 Frrst st, Fre E
Exley, I K, Bedford st, Claremont
Exley Ira B, 375 Suburban rd, S Perth
Exley, Ira K, Dalkeith rd, Ned Park
Exley Miss E, drsmkr, 394 Hay st, Subi
Exley Mrs Ada M, 263 Swanbourne st, Fre
Exley, Mrs F G, mix bus, 14 Derby rd, Subi
Exley, Wltr V, 8 Temple st, Vict Pk
Explosives Dept, Old Post Office Bldg, St Geo ter, Perth
Exton, Hy, Swan st, Queens Park
Exten, S, frmr, Naraling
Exton Mrs Mary, Swan st, Cnngtn
Ey, Mrs I C, ref rms, 90 Swanbourne ter, Cott
Eydon, Chas, fmr, Highbury
Eyles Ernst J, 8 First av, S Perth
Eynon, Perc R, 133 Bagot rd, Subi
Eyre, Eliz J, Narrogin
Eyre W, frmr, Beverley
Eyre, J R, bricklyr, Narrogin
Eyre W, Collie
Eyres & Co T E, stk & shre brkrs, 98 St Geo ter, Perth
Eyres, Geoff W B, fmr, Jitarning
Eyres, Jno, frmr, Jitarning
Eyres T, 8 Richardson av, Claremont
Eyres W E, Harvey

EZYWALKIN LTD

Head Office and Warehouse, 73 King st. Telephones 6185 (3 lines); Boot and Shoe Manufacturers. Branches, 618 Hay St., Perth; 155-7 High St., Fremantle (Tel.: FM 2488); 115 Rokeby Rd., Subiaco; & Kalgoorlie (Tel.: 193), Boulder (Tel.: 152), Collie, Bunbury, Northam, Albany, Geraldton, Narrogin, Midland Junction and Wiluna.

Faarer —, 41 Alma rd, N Perth
Faber H, drvr, Meekatharra
Faber Jules, 52 Kingsway st, Clrmnt
Faberg, Chas, 33 Lit Howard st, Fre
Fabian, Albt J, Depot rd, Kalgoorlie
Fabian Jas, frmr, Ravensthorpe
Fabricuius, Mrs, Suburban rd, S Perth
Fabricuis, V O, solr, Moora
Facius, Greg D, 17 Clark st, Ned Pk
Facius, Lindvald, 28 Clifton cres, Mt Lawley
Facius Maurice, 245 Heytesbury rd, Sub
Facon's, mantle mfrs, 2 Wm st, Perth
Factories, Shops & Scaffolding Dept, James st, Perth
Faddy, N K, 102 Stanley st, Ned Park
Fadiades, Antonios, 19 James st, Perth
Fagan, Rev B (R C), 211 Aberdeen st, Perth
Fagberg, Chas J, 63 South st, S Fre
Fagenbaum, Bern, 4 Ornage av, Perth
Fagerberg Chas, 105 Howick st, Vic Park
Fagence D L, Austin av, Kenwick
Fagg Arth G, 51 E'lesmere st, Mt Haw
Fagg Albt T, 117 Grsvnr rd, Nth Prth
Fagg, Fred, 18 Westbury rd S Perth
Fagg, Mrs E, 61 Clarence st, H Hill
Fagg, Mrs I, 188 Harold st, H Hill
Fagg, Mrs J, 53 Clarence st, H Hill
Fahey David, bkr, Rawlinna
Fahey, Edmd, New Nth Bldr, Hill End
Fahey Edwd, 1 Hammad st, Palmyra
Fahey, Edwd P, 8 Frederick st, Midland Jnctn
Fahey, Frank, dairyman, Brown Hill
Fahey, Rev J (R.C.), McNeil st, Pept Gr
Fahey, Jas, btmkr, 3 Newcastle rd, Mid Junction
Fahey, Jno, 56 Hampton rd, B'field
Fahey, Jno C, 45 Monmouth st, N Pth
Fahey, Mrs B, 64 Scott st, S Fre
Fahey Mrs Jean, mix gds, 115 Claisbrook rd, E Perth
Faichney, Mrs C, 33 Caledn av, Mylnds
Faigen B, furn mfr, Murchison ter, E Perth
Faigeur —, 211 Brisbane st, Perth
Faigeur Bernd, 31 Lane st, Perth
Fair, Alf E, 54 Bulwer st, Perth
Fair Geo, 5 Cross st, Subi W
Fair, Geo, btchr, 141 Townshend rd, & 138 Bagot rd, Subi
Fair J W, surg limb mkr, 344 Wlingtn st, Pertn
Fairbairn, R C, med prac, 8 Esplanade, Pept Grove
Fairbairn, Wm, Vict st, Buckland Hill
Fairbanks —, pltry frmr, The Strand, Morley Park
Fairbanks Fredk, 37 Comcl rd, Subi
Fairbanks, Geo H, 408 Lord st, E Perth
Fairbeard, Mrs M, Roberts st, Byswater
Fairbrass, Ern J, frmr, Grp 141, Nrthcliffe
Fairbrass, Jas, graz, Dinninup
Fairbrass, Lionel, Glanville st, Cottesloe Beach
Fairbrass, Wm, Kulikup
Fairbridge Farm School, Pinjarra & 8 The Esplanade, Perth
Fairbrother —, Melville par, S Perth
Fairbrother, Mrs Laura, 72 Ascot rd, Vic Park
Fairclogh, Saml H, blksmth, Southern Cross
Fairclough, Albt, 114 Rlwy ter, Mylnds
Fairclough, Albrt, 62 Sussex st, Vict Park
Fairclough C J, 46 Ferguson st, Mylnds
Fairclough, D, frmr, Kondinin
Fairclough Har, 31 Hope st, Bckd Hl
Fairclough Jno Wm, 59 Jersey st, Jolimont
Fairclough, M, frmr, Kowbrup
Fairclough, Mrs, nurse, Moora
Fairclough, R, frmr, Group 150, Nthcffe
Fairclough Robt, 106 Sussex st, Vict Pk
Fairclough, Thos, whlwright, Moora
Fairclough, W, blksmth, Moora
Fairey, Mrs Effie, 31 Swansea st, Vic Pk
Fairfax, A, orchdst, Lion Mill
Fairfoul, A E, chmst, 338 Ftzgrld st, Nth Perth
Fairfoul I R, 145 Alma rd, N Perth
Fairfull A, 141 South cres, Bayswater
Fairfull, Robt E, 3 Tate st, Ldvlle
Fairgrieve, N J P, carrier, Boyup Brook
Fairhead, A E, Pingelly
Fairhead, Alan, Pingelly
Fairhead Albt, frmr, Gillimanning E
Fairhead, Alf, frmr, Pingelly
Fairhead, Alfd C, frmr, Yealering
Fairhead, Bertram, frmr, Wickepin
Fairhead C F, frmr, Narrogin
Fairhead, E E, fmr, Pingelly
Fairhead, E H, fmr, Pingelly
Fairhead, E T, undertaker, Beverley
Fairhead, F, baker, Wiluna
Fairhead Geo, fmr, Pingelly
Fairhead, J O, frmr, Green Hills
Fairhead, L, gar, Williams
Fairhead F C, 12 High st, S Perth
Fairless Colin, carrier, Armadale
Fairley, T C, 43 Campbell st, Piccadilly
Fairlie and Findlater fmrs Dowerin
Fairlie, W, frmr, Konnongonning
Fairplay Newspaper, 28 King st, Perth
Fairs, Eric C, Collier rd, Bayswtr
Fairs, Geo, Collier rd, Bayswater
Fairs' Victor, Collier rd, Bayswater
Fairweather's Jnry Wks, 247 Churchill av Subi
Fairweather F, 43 Gloster st, Subi
Fairweather Fredk, 1 Robinson st, Subi
Fairweather, J, pltry frmr, Coolup
Fairweather Jas T, 59 Fourth av, Mt Law
Fairweather, Wm, contr, 137 Hamersley rd, Subiaco
Fairweather, Wm, 8 Dene st, Mt Lawley
Faith Cyril A, 17 Arthur st, W Perth
Faithfull, Jas, 78 Edmund st, Fre E
Faithfull, S J, chmst, Perth rd, Bassendean
Falck Syd T, Rly ter, Mt Law
Falconer, Alexr, 377 Fitzg st., N Perth
Falconer, Chas, frmr, Pantapin
Falconer, Geo, 579 Hannan st, Kalg

Falconer, Geo A, tailor, Bruce Rock
Falconer, Jas A, Grshm st, Vic Park
Falconer, R, fmr, Bolgart
Falconer Jno G, frmr, Pantapin
Falconer Jno, 3 Forrest st, Subi
Falconer, Peter, frmr, Trayning
Falconer, Robt, frmr, Toodyay
Falconer Robt, 4 Walter st, Clrmnt
Falconer, Wltr, frmr, Trayning
Falk & Co Ltd P, imptrs & mchts, 317 Murray st, Perth, & 111 Egan st, Kalg
Falk Studios, photogrs, 118 William st, Perth
Falker, Arth, Rockton rd, Clremt
Falkingham, R, stnemsn, Busselton
Falkner, A W, frmr, Mukinbudin
Falkner, H, frmr, Korrelocking
Falkner, Hugh, frmr, Mukinbudin
Falkner, Mrs R, 37 Galwey st, Ldrvle
Falkner Wm, Bassendean par, Basndn
Kalkner, Wm, frmr, Lake Brown
Fall, V G, timber clk, Yarloop
Fallo, G, bootmaker, Geraldton
Fallon, Albt, 75 St Leonds av, Ldrvlle
Fallon, J, 50 Fitzgerald st, Perth
Fallon, J B, frmr, Kojonup
Fallon, Jack M, 59 Farnley st, Mt Law
Fallon, Jno, frmr, Boscabel
Fallon, Michl, 26 Bayley st, Nth Frem
Fallon Mrs B, 138 Carr st, W Perth
Fallon, R, mgr Hotel Fitzroy, Derby
Fallon, V, frmr, Dangin
Fallon V D, frmr, Quairading
Fallow, Cyril G, hostel, Ravensthorpe
Fallow Jack, 11 Seddon st, Subiaco
Fallows, Francis A, frmr, Ravensthorpe
Fallows Geo A, Addison st, S Perth
Fallows, Jno, Hay st, Jolimont
Fallows, Mrs C, 5 Alvan st, Mt Lawley
Fallows, Mrs H, Albany
Falls, Geo, frmr, Cuballing
Falls Mrs Ada, 19 Richardson st, S Prth
Falls, R, frmr, Alderayde
Falls, William, frmr, Cuballing
Famlonga, G, gdnr, Spearwood
Fancote, Alex, Kelmscott
Fancote, Fredk, bldr, Kelmscott
Fancote, Hy, grdnr, Kelmscott
Fancote, Mrs Chas, frmr, Kelmscott
Fancy Hy, Wm st, Cannington E
Fane Chas E, Carnarvon
Fane, Wm P, 129 Hay st, Subi
Fanning, Misses C & L, St. Helen's Hosp, 241 Stirling st, E Perth
Fanning Hy A, 70 Goderich st, E Perth
Fanning, Peter J, Waddell rd, Bicton
Fanning, Thos, fncy gds, 47 **Market st,** Fremantle
Fanning, Wm, const, Cue
Fannon, B J, 115 Forrest st, Fre East
Fannon Cyril C, 250 Eighth av, Maylnds
Fannon, Mrs F, 28 Mandurah rd, S Fre
Fannon, Robt, 96 John st, Perth
Fanowrios, Andw, 23 Bennett st, E Pth
Faraday, Wm, 4 Blake st, N Perth
Faraday Wm H, 4 Blake st, N Perth
Fardon, J B, Federal Hotel, Fremantle
Fare, Richd, frmr, Corbigin
Fareno, Paul, (rear) 114 James st, Pth
Farincosa, Amedeo, 164 James st, Perth
Farino Poole, 238 Jas st, Perth
Fariss, Miss Edith, Stirling hway, Cott
Fariss, Tom J, 54 Ward st, Pic
Farleigh, E, frmr, Bridgetown
Farleigh, Eric, woolclasser, Boyup Brook
Farleigh J K, (off) McKay rd, Ned Pk
Farleigh, Wm, 3 Langsford st, Clrmnt
Farley's Esplanade Gar Ltd, 42a Mounts Bay rd, Perth
Farley Danl, 35 Martin av, Claremont
Farley, David, frmr, Capel
Farley, Geo W, 120 Basinghall st, Vict Pk
Farley, J, const, Geraldton
Farley, J V, Albany
Farley, Mary, frmr, Capel
Farley, Mrs M E, 180 Colin st, Perth
Farley Philip, 21 Douglas av, S Perth
Farley Phillip, 15 Yeovil cres, Bicton
Farley, R, agent, Gnowangerup
Farley, Richd F, 183 Royal st, E Prth
Farley, Thos, 13 Ruislip st, Ldrville
Farley, Wm, Wittenoom st, Pic
Farlie Jno, 187 Towsend rd, Subi
Farlie, Mrs F, Exchange htl, Leonora
Farmaner, Geo F, Lapsley rd, Clremnt
Farmaner, Har P, 27 View st, Pep Gro
Farmer's Observer (The), newsppr, 971 Hay st, Perth
Farmer. Adrian W, med pract, 260 St Geo ter, Perth
Farmer C A, frmr, Boddington
Farmer, E, 172 Forrest st, Northam
Farmer, E. strkpr, Koonda
Farmer, E A, 4 Gregory st, Northam
Farmer E E, pntr, 137 Glendower st, Pth
Farmer, Ernest A, 24 Chatsworth rd, H Hill
Farmer, Ernst J, 24 Teddington rd, Vic Pk
Farmer, H B, 12 Barnett st, Fre
Farmer Horace, 45 Broome st, Cott
Farmer Jno, 10 Point st, Fre
Farmer Jno A, 42 Gwenyfred rd, S Prth
Farmer Jon R, frmr, Boddington
Farmer L, 56 Hubert st, Vict Park
Farmer Miss A M, grngrcr, 1236 Hay st, Perth
Farmer Mrs D E, 117 Rupert st, Subi
Farmer Mrs E, 242 Attfield st, Sth Fre
Farmer, Mrs G, 455 Beaufort st, H Hill
Farmer, Mrs R A, 30 Lacey st, E Perth
Farmer N S, 364 Stirling st, Hghgte Hll
Farmer, R S, Korrelocking
Farmer Richd J 301 High st Fremantle
Farmer, Saml, frmr, Dumbleyung
Farmer, Thos, fmr, Hotham River
Farmer, W T, frmr, Korrelocking
Farmer Wm W, 36 Bellevue ter, Fre
Farmers' Co-op Co, 569-571 Wgton st, Perth; and branches
Farmers' Co-op Union, York
Farmers & Graziers' Assn, Nannup
Farmers & Settlers Assn, Bridgetown
Farmers' Supply Co Ltd, (milk depot) South ter, Fremantle
Farmilo, Ralph, 127 Rly rd, Subi
Farmworth, Mrs, 59 Joel ter, No rwood
Farnell, C R, btmkr, Stephen st, Bunbry
Farnell, Jos, Beach rd, Bunbury
Farnell, Jos, btmkr & grngrcr, Armdle
Farney, Jos, 92 Forrest st, Cott
Farnham Bros, grcrs, 64 Eighth av, Maylands
Farnham Alfd, 32 Ninth av, Maylands
Farnham, Bernd, 23 Eighth av, Maylnds
Farnham Jno S, 14 Park st, Subi
Farnham, Mrs G R, 101 Eighth av, Maylands
Farnsworth, Alex, tea rms, Vict st, Bunbury
Farnworth W, frm mgr, Dalwallinu
Farquhar, F A, frmr, Gin Gin
Farquhar, Harry, Charles st, Bunbury
Farquhar, Jno, fmr, Bridgetown
Farquhar Jno, 39 Grosvenor rd, N Perth
Farquharson J A, mxd bus, 94 Royal st, E Perth
Farquhar, R, 136 Labouchere rd, S Pth
Farquhar, W, fmr, Bridgetown
Farquharson Bros. Inverway stn, Halls Creek
Farquharson, G C R, actg inspr & actg mgr for WA Bk A/sia, 68 st Geo ter, Perth
Farquharson, J, 116 Edward st, E Pth
Farquharson Rev J A (Ind), 52 Ord st, Perth
Farquharson Jno, 129 Knsgtn st, E Perth
Farr, —, Rly Cres, Bayswater
Farr, E, frmr, Dudinin
Farr, Frank, fmr, Marbellup
Farr, Frank, frmr, Torbay
Farr, Geo, labr, Norseman
Farr, Hy, Railway cres, Bayswater
Farr Herbt C, 84 Williams rd, Ned Pk
Farr, Jno, 182 York rd, Mid Jctn
Farr, Jno B, 110 Vincent st, Nth Perth
Farr W, pearler, Sharks Bay
Farr Wm, fmr, Torbay
Farr, Wm J, 14 Padbury ter, Midland Jnctn
Farrall, Edwd J, 72 Shepperton rd, Vict Pk
Farrall, F C, frmr, Bruce Rock
Farrall, M, const, 66 Adelaide ter, E Pth
Farrall, Thos P (F Bros), 91 Newcastle rd, Mid Jnctn
Farrant, Arth F, Mount st, Clrmnt
Farrant Arth L, 108 Tate st, Lville
Farrant, H L, garage, Borden
Farrar Les, 209 Central av, Maylands
Farrar, H, mgr Brickhouse Past co, Carnarvon
Farrant Jno F, miner, Collie
Farrant, Thos, mgr River View, Boyup Brook
Farrel, J, Busselton
Farrell Bros, meat exptrs, 42 St Geo ter, Perth
Farrell Bros, prod mchts, 37 Howard st, Fremantle
Farrell & O'Neil, frmrs, Nanson
Farrell, A, mgr Mt Satirist Stn, Whim Creek
Farrel, Albt, Wubin
Farrell, Alex J, bldr, 61 Derby rd, Subi
Farrell, Anthy, frmr, Perenjori
Farrell, Ed, frmr, Dindiloa
Farrell, Edwin J, 64 Rlwy ter, Mt Law
Farrell, Fredk T, 27 Mnchstr st, Vic Pk
Farrell, G, carrier, Kalamunda
Farrell Geo, 11 Beatty av, Vict Pk
Farrell, H B, mech, Kellerberrin
Farrell, Hugh K, farmer, Narrogin
Farrell, J M, 176 Mary st, Bcnsfild
Farrell J J, Beverley
Farell, J M, sec Fre Trotting Assn, Silas st, Pympton
Farrell, Jas (F Bros), 13 Howard st, Fre
Farrell, Jas, 23 Sunbury rd, Vict Park
Farrell Jas, 147 Ninth av, Maylands
Farrell, Jas M, 20 Fothergill st, Fre
Farrell, Jno A, hdsr & tob, 14 Maritana st, Pic
Farrell, Jno A, 7 Park Grove, Perth
Farrell, Jno V, 30 Second ave, Mt Law
Farrell, M, frmr, Nungarin
Farrell, Math, frmr, Perenjori
Farrell, Michl, frmr, Nungarin
Farrell Mrs, 98 Napier st, Cott
Farrell, Mrs J, 103 Cambridge st, Ldrvle
Farrell, Patk, carrier, Morgans
Farrell, T, fmr, Perenjori
Farrell, W, frmr & contr, Wubin
Farrell W J, frmr, Yina
Farrell, Wm, contr, Jibberding
Farrell, Wm, 598 Edmund st, Bcnsfield
Farrell, Wm, jun, Jibberding
Farrell Wm E, 123 Bourke st, Ldvlle
Farrelly, Edwd T, frmr, Narrogin
Farrelly Jno, 66 Gldfrd rd, Mt Law
Farrelly, Miss R, Irvine st, Pep Grove
Farrelly, Patk, 73 Armagh st, Vic Park
Farrelly Patk, 19 Streatley rd, Vic Park
Farrelly Peter, 48 Thompson rd, N Fre
Farrer, Arth C, 64 Raleigh st, Vic Park
Farrer, Geo, 25 Park rd, Mt Lawley
Farrer W C, frtr, 658 Beaufort st, Mt Law
Farringdon, Hy, 154 Brown st, E Perth
Farrington, A P R, offcr in chg Manual Training Coll, Govt rd, Mid Jnctn
Farrington A R, com agt, Wm st, Fre
Farrington, Albt, Fortescue st, East Fre
Farrington, C R, irnmngr, 64 Geo st, E Fre
Farrington, Chas R, 135 King st, Plympth
Farrington E G, jrnlst, Geraldton
Farrington E, 143 Stirling hway, Cott
Farrington F W, 69 Fortescue st, E Fre
Farrington, Hy H, bldr, Oakover st, Plympton
Farrington J W, 16 King Geo st, Vict Pk
Farrington, Keith, Webster st, Ned Park
Farrington, Lewis, 15 Leura st, Ned Pk
Farrington L, 16 Graylands st, Clrmnt
Farrington Miss Eileen F, 7 Webster st, Ned Park
Farrington Mrs A M, 32 Carr st, Perth
Farrington, Mrs M, 66 Jenkin st, S Fre
Farrington Mrs R, 7 Webster st, Ned Pk
Farris, Edw, 61 Lewis st, Lam Hghts
Farris, R T, mgr Cwealth Bk, 189 Fitzgerald st, Northam
Farrow, Allen, frmr, Wagin
Farrow, Crawford J, frmr, Wagin
Farrow, Geo, frmr, Wagin
Farrow, Jas, Cobden st, Bayswater
Farrow, Miss, 12 Shenton rd, Clrmnt
Farrow, Miss F, 12 Shenton rd, Clrmnt
Farrow, Mrs M, 68 Dugan st, Kalg
Farrow W, Federal st, Osborne Pk
Fashion House Ltd (The), frock specists, 702 Hay st, Perth; & 29 Burt st, Bldr
Fasoly Mdme, drsmkr, 713 Hay st, Prth
Fathers, Geo, crpntr, Geraldton
Fathers, S N, engr, Ghooli
Fatti, Mrs M, 10 Seventh av, Maylands
Fatti, Peter junr, 12 Seventh ave, Mlds
Fatzon Jos, 4 Gordon st, W Perth
Fauckner, E H, 30 Lawley cres, Mt Law
Fauckner Miss A, Darlington
Fauckner, Wm, The Ave, Ned Park
Fauker Frank, 209 Plain st, E Perth
Faul, Albt E, 32 St Leonards av, Ldrvle
Faul, Thos V, 130 Piesse st, Bldr
Faul, Wm G, 258 Nwcstle st, Pth

FAULDING & CO. LTD., F. H., 307-313 Murray St., Perth. Tel.: B 9181 (6 lines). Manufacturing Chemists and Druggists. Assay & Mining Requisites. And at Adelaide, Melbourne, Sydney, Brisbane and London.

Faulds, Jno T, 4 Travencore av, Maylands
Faulds Jos F, miner, Collie
Faulds, Mrs A N, 169 Sewell st, Plymptn
Faulkes, Anthony, 138 Vict av, Clmont
Faulkner, D H, frmr, Babakin
Faulkner Frank, 60 Clieveden st, N Prth
Faulkner Frank B, 15 Sherwood st, Maylands
Faulkner, Frank L, frmr, Wagin
Faulkner, Fred, 53 Nash st, E Perth
Faulkner G T, 74 McKenzie st, W Ldrvle
Faulkner, Hy, pltry frmr, Frederick st, Belmont Pk

Faulkner, Hugh, frmr, Mt Barker
Faulkner Hugh, frmr, Yorkrakine West
Faulkner Jno, Cleaver ter, Bel Pk
Faulkner, Jno, 16 Lyall st, Sth Perth
Faulkner, Miss A, Darlington
Faulkner, Miss E A, 10 Mayfair st, Pth
Faulkner, Mrs —, 54 Kimbrly st, Ldrvle
Faulkner, Mrs A L, 113 Lawler st, Subi
Faulkner Mrs Gilbt, bdghse, Mt Barker
Faulkner, Mrs M, 241 Beaufort st, Perth
Faulkner, Mrs Rosaria, 8 McMillan st, Vic Park
Faulkner Patk, Belmont av, Bel Pk
Faulkner, Saml, 5 Anzac st, Bayswtr
Faulkner, Thos M, 9 Throssell st, Prth
Faulkner, W J, Kukerin N
Faulkner Wltr, 3 Fothergill st, Fre
Faull, B, Albany
Faull G R, 17 Dunbarton cres, Mt Law
Faull, Horace, Railway cres, Bayswater
Faull Mrs M, 14 Brookman st, Perth
Faull Mrs Mary, 252 Stirling st, E Perth
Faull, Saml, J.P., 92 Eighth av, M'lnds
Faull, Wilfred L, 256 Nicholson rd, Subi
Faull, Wm, 234 Newcastle st, Perth
Faulls, Ltd, mtr dlrs, 943 Hay st, Perth
Fauntleroy, C A, frmr, Dowerin
Fauntleroy Wilfd C, frtgro & carpntr, Pinjarra
Faust, Robt, 16 Carr st, Perth
Favas, V E, Brch Regr Apian Inst of Secs, Incrp, 115 St Geo ter, Pth
Favas, Victor E, 10 Ethel st, Gldfd
Faversham Hosp, 35 Glenroyd st, Mt Lawley
Fawcett, A C A (Pinjarra Pk (Pinjarra
Fawcett B, mill emp, No 1 State Mill
Fawcett, C A (Pinjarra Park) Pinjarra
Fawcett, C W, 26 Brockman rd, Mid Jctn
Fawcett, H, frmr, Keysbrook
Fawcett Jno A, frmr, Narembeen
Fawcett Robt W, 34 Davies st, Bcnsfld
Fawcett, Theo, fmr, Marradong
Fawcett, Wm C, 96a Victoria av, Clrmnt
Fawcett Wm S, 12 Gerard st, Vict Pk
Fawell, H, frmr, Toodyay
Fawell, Miss Bessie, Gin Gin rd, Middle Swan
Fawell, Saml J, vign, Herne Hill
Fawell, Thos W, fmr, Coondle
Fawell, W T, orchdst, Toodyay
Fawkes & Sons Geo M, nursery, Carmel
Fawkes, Eric J, 74 Second av, Mt Haw
Fawkes G M, orchdst, Kalamunda
Fawkes, G S, orchdst, Carmel
Fawkes Geo M, (F & Sons), Carmel
Fawkes, M O, orchdst, Carmel
Fawkes, Maurice, 27 Albert st, N Perth
Fawkes, Mrs B, 7 Samson st, Bcnsfld
Fawkes, Mrs E, 50 Duncan st, Vic Pk
Fawkner & Price, accts, Beverley & Dangin
Fawkner, C M, acct, Dangin
Fay E, 41 Fortescue st, E Fre
Fay, Edgar E, 192 York rd, Mid Junct
Fay, Herbt W, 85 Shepparton rd, Vict Park
Fay, Hugh, Albany
Fay Jas W, 4 Farnley st, Mt Law
Fay, Jno E, 38 Viveash rd, Mid Jctn
Fay, Jno H, 26 East st, Plympton
Fay, Wltr, Grosvenor rd, Bayswater
Fazzio S, mxd bus, 17 Arundel st, Fre
Feakes, Danl, 32 Onslow st, S Pth
Feakes Donald, Preston st (Como Est), S Perth
Feakes F G, 122 Blencowe st, Ldrvle
Feakes F G, mtr mech, 17 Chas st, Prth
Feakes, Fredk G, 33 Coghlan rd, Subi
Feakes, Geo, The Avenue, Ldvlle
Feakes, Jas, 15 Money st, Perth
Feakes, Wm H, butcher, 352 William st, Perth
Fealy H V, 29 Harborne st, W Ldrvle
Fealy, F, teller Bk NSW, 27 Burt st, Bldr
Fearby, Mrs G R, 32 Vincent st, N Prth
Fearby Mrs Margt, Barsden st, Cott
Fearmanis Jos, 5 Park grove, Perth
Fears Wltr, 36 Riley rd, Claremont
Feast Alfd Leslie, Lichfield st, Vict Pk
Feast Louisa C, 54 Rushton rd, Vict Pk
Feast, Wltr, frmr, Mardella
Feast, Wltr, frmr, Serpentine
Feast Wm, 93 Chelmsford rd, N Perth
Featherby Robt W, 529 Ncastle st, Prth
Featherby, Robt W, 6 Golding st, Perth
Featherstone, A F, 4 Clydsdle st, Vic Pk
Featherstone Alfd, 101 Edwd st, E Perth
Featherstone, G, Onslow
Featherstone, G H, 9 Hopetn ter, Subi W
Featherstone G, 45 Langler st, Vic Park
Featherstone J, 23 Glenroyd st, Mt Law
Featherstone, M, 43 King Geo st, Vic Pk
Feazey, P H J, baker, Greenbushes
Feazey, V F, baker, Harvey
Federal Bus Serv Ltd, 46 Lake st, Perth
Fed. Cardboard Box Mfg, 740 Wellngtn st, Perth
Federal Dining Rms, 23 South ter, Fre
Fed Eng Drvrs & Firemans Assn, Beauft st, Perth
Fed. Eng. Wks, Salisbury rd, Kalg
FEDERAL HOTEL, Corner 779 Wellington & George Streets, Perth. (Jacques Routman, Ppr.)
Federal Inst of Accts (Inc), 8 The Esplanade, Perth
Fed Loan Office, 130 Murray st, Perth
Fed Millers & Mine Empl Assoc of Aust (W A Branch), 90 High st, Fre
Fed Stevedrg Co Ltd, 25 Packnhm st, Fre
Fed Tinware Manfg Co Ltd, sheetmetal wkrs, ironwkrs & canister mfrs, 30 Roe st, Perth
Federated Chmbrs of Commerce of W A, 8 The Esplanade, Perth
Federated Employers' Ass. or W A Ltd, 51 St Geo ter, Perth
Federated Pharmaceutical Soc Ltd of Aust (W A Br), A M P Bldgs, Wm st, Perth
Federation Ins Ltd (The), 96 St Geo ter, Perth
Fee, Bert, hdsmr, Manjimup
Fee, George, fmr, Dardanup
Fee, Robt, fmr, Dardanup
Fee Wm H, clk gds shed, Blackwood rd, Bunbury
Feeney, Jas, Duncraig rd, Applecross
Feeney Jas, 72 Quarry st, Fremantle
Feigert, Chas A, fmr, Cunderdin
Feildman, E, 77 Charles st, Perth
Feinaigle Mrs J H, 49 Salisbury st, Subi
Feinberg, Mrs Annie, watchmkr & pwnbroker, 126 Murray st, Perth
Feinberg, N, 301 Fitzgerald st, Perth
Feirclough, Mrs E, Dundas st, Vict Park
Feld & Taylor, btchrs, Albany rd, Cngtn
Feld Percy, Albany rd, Cnngtn
Feld Phillip, Hmltn st, Cnngtn
Feld, Philip, Hamilton st, Queen's Pk
Feldman, Max, 13 Vincent st, Perth
Feldman Mrs A, 134 Aberdeen st, Prth
Feldt Mrs B, 283 Vincent st, Ldrvle
Feldt Saml, 10 Hope st, Perth
Feldt Sid, tbcnst, 121 Wm st, Perth
Feldt, Syd M, 49 Bedford av, Subi
Feldtmann, Frncs B, 15 Charles st, S Perth
Feleer, Ernest C, 52 Wgton st, Perth
Felgate, J M, sec Rds Bd, Trayning
Fell & Langden, Misses, confrs & tea rms, 930 Hay st, Perth
Fell, —, frmr, Grass Patch
Fell, Herbt E, 33 Coldstream st, Ldrvle
Fell Herbt T, 67 Blencowe st, Ldrvle
Fell Jos, 62 Brisbane st, E Perth
Fell, Mrs Margt, 149 Mary st, Bcnsfld
Fell, Wm, frmr, King River
Fellows, Bern, 125 Carr st, W Perth
Fellows, R, signwrtr, 201 Murray st, Perth
Fellows, Richd, 1090 Albany rd, Vict Pk
Fellows, Richd, 74 Coghlan rd, Subi
Fellows Richd N, 21 Venn st, N Perth
Fellows, Syd, 187 Onslow rd, Subiaco W
Fels Ernst D, 21 Bay rd, Clrmnt
Felstead, C, fmr, W Pingelly
Felstead, Herbt, frmr, Bencubbin
Felstead, Mrs Kate, 263 Heytesbury rd, Subiaco
Felstead, Percy, frmr, Bencubbin
Felstead Thos Geo, Bronte st, Subiaco
Felstead, Wm A, electn, 282 Nichlsn rd, Subi
Feltham E T, 83 Northwood st, Ldrvle
Feltham Geo, 35 Clar st, Highgate Hill
Felton, Grimwade & Bickford Ltd, mfg chemists, 297 Murray st, Perth
Felton —, 14 Kinnimont av, Nedlands
Felton, Chas, Forrest Hill
Felton, Clar H, 215 Loftus st, Ldvlle
Felton, F W, tlr, Albany
Felton Fredk, 144 Broome st, Cott
Felton, Geo, 15 Mint st, Vict Pk
Felton, Mrs Lucy, 11 Roy st, H Hill
Felton, Wm, 231 Suburban rd, S Perth
Femister, Geo, frmr, Nungarin
Fenchhel, Fredk, 112 Bulwer st, Perth
Fenlon Thos, Buchanan st, S Bunbury
Fenn —, 367 Cambridge st, W Ldrvle
Fenn, Alf G, 155 Fairway, Ned Pk
Fenn, Cecil C, baker, Waroona
Fenn, Clftn, 380 Oxford st, Mt Haw
Fenn Frank, 33 Fern st, Clrmnt
Fenn, H, mot gar, Mt Magnet
Fenn Jno, 41 Florence st, Cott
Fenn Jno H, 74 Hawkestone st, Cott
Fenn, Mrs A M, 31 Battle st, Bcklnd Hill
Fenn, Mrs E, 21 Garden st, Perth
Fenn Regd M, Thelma st, S Perth
Fenn, Victor, 161 Fairway, Ned Pk
Fenn, W C, 157 Fairway, Ned Pk
Fennell, Albt J, 33 Shepperton st, Vict Park
Fennell Eric L, 117 Bagot rd, Subi
Fennell, Rev H H (Meth), 31 Shepperton rd, Vic Park
Fennell, J W, Welshpool rd, Wattle Grve
Fennell, L, Gibbs st, Queen's Park
Fennell, Mrs, 141 York rd, Mid Junct
Fennell, Mrs I, 224 Havelock st, Perth
Fennell Mrs M, 138 Richmond st, Lville
Fennell, R J, frmr, Perenjori
Fennell, Robt, 32 Swansea st, Vic Park
Fennell, Thos, fmr, Torbay
Fennell Thos, Woolomoloo rd, Greenmount
Fennell, Wm, 50 Carr st, W Perth
Fenner, Mrs M A, 94 Subi rd, Subi
Fennessy, Mrs L, mxd bus, Canning rd, Palmyra
Fennessy Thos, sandalwood getter, Yundaga
Fennimore, A F, frmr, Kondinin.
Fensome, W H, frmr, Kellerberrin
Fensome, Wm T, 13 Francis st, Subi
Fentiman, Albt B, 142 Alma rd, N Pth
Fentiman Miss A E, 67 Smith st, H Hill
Fenton, —, Armadale
Fenton Ernest Alexr, 6 Brown st, Claremont
Fenton, Frank, 125 Herbert rd, Subi W
Fenton, Frank, Herbert st, W Subi
Fenton, Jno, drymn, Edinborough st, Mt Haw
Fenton Jno, 67 Derby rd, Subi
Fenton, Jno J, 79 Edinboro st, Mt Haw
Fenton L, 71 Harris rd, Bicton
Fenton, Michl, 122 Forrest st, Bldr City
Fenton Mrs, 11 Hannibal st, Palmyra
Fenton Mrs E, 286 Bulwer st, Perth
Fenton, Mrs M, 34 Canning rd, Palmyra
Fenton Mrs M M, 69 The Avenue, Nd Pk
Fenton, Sidney, 7 Roberts st, Kalg
Fenton, Wm F, auct, Vict st; p r Austral par, Bunbury
Fentrill B, vigneron, Upper Swan
Fenwick B R, Perth rd, Bssndn
Fenwick, Bert, Nalkain
Fenwick, Geo, 20 Caxton rd, Clrmnt
Fenwick, Geo E, Nalkain
Fenwick Les G, 24 Murchison st, Subi
Ferber Hy B, 22 Woodroyd st, Mt Law
Fergie Robt T S, 391 Charles st, Mt Haw
Fergueson, Archd, frt gwr, Kelmscott
Fergueson, W, pay clrk, freezing wks, Wyndham
Fergus, Thos, Geraldine st, Bassendean
Fergus, Thos E, 8 Hooper st, Prth
Fergus, Wm J, bldr, 4 Brown st, Subi
Ferguson & Forbes, tea rms, Beverley
Ferguson & Hair, Drakesbrook Motor Gar, Waroona
Ferguson, —, McDonald st, Osborne Pk
Ferguson, A, frmr, Narrikup
Ferguson A, landowner, Toodyay
Ferguson, A, Shaw st, Coolg
Ferguson, A C, caretkr Town Hall, Wellington st, Northam
Ferguson, A J, frt grwr, Toodyay
Ferguson, A James, fmr, Toodyay
Ferguson, A L, mgr, Beverley
Ferguson, A O, pearling inspctr, Broome
Ferguson A V, landowner, Toodyay
Ferguson A T, 51 Woodroyd st, Mt Law
Ferguson Alex, cabr, Upper Swan
Ferguson, Alex, 15 Vict st, Prth
Ferguson, Alf C, caretkr Town Hall, Wellington st, Northam
Ferguson C, hrdsr, 57 Burt st, Boulder
Ferguson, C, landownr, Toodyay
Ferguson, C O (Cusack & F), Roebourne
Ferguson, C W, Boughton Wines, 448-52 Murray st, Perth
Ferguson C W, 552 William st, N Pth
Ferguson Carlyle, 17 The Espl, S Perth
Ferguson, Carl G, 76 Fourth av, Mt Lawley
Ferguson Chas, 30 Sixth av, Maylands
Ferguson C M, 68 Palmerston st, Bckd H
Ferguson, Christina, frmr, Toodyay
Ferguson, Colin (F & Hair), Waroona
Ferguson, Cyril B, Hopetoun av, Northam
Ferguson, D, civil servt, Geraldton
Ferguson, D H, vigneron (Oakover), Mid Swan
Ferguson, Danl, frmr, Arrino
Ferguson Donald, frmr, Toodyay
Ferguson Don J, 4 Farley st, W Perth
Ferguson Don T, 8 Cullen st, Subi W
Ferguson, Dnld J, Group 97, Pemberton
Ferguson E C, landowner, Toodyay

Ferguson, Ernst (Bindoon), Mooliabeenie
Ferguson, Ernst, 28 Ferguson st, Maylnds
Ferguson, F H, contr, Toodyay
Ferguson, Frnk, frmr (Bindoon), Mooliabeenie
Ferguson, Frnk, pndkpr, W'gton st, Northam
Ferguson, G, contr, Carnamah
Ferguson, G, mtr prop, Beverley
Ferguson, G M, frmr, Grp 146, Capeldene
Ferguson, Geo McP, 86 Eton st, Mt Haw
Ferguson Gordon, 8 Gerald st, H Hill
Ferguson Hall, Lawley Cres, Mt Lawley
Ferguson Herbt E H, med pract, 220 St Geo ter, Perth; p r, 322 Hay st, Subi
Ferguson, Horace, frmr, Narrikup
Ferguson H, 37 Flinders st, Mt Haw
Ferguson Hugh, 78 Matlock av, Mt Haw
Ferguson Hugh J, 111 Ascot rd, Vic Pk
Ferguson, J W, instr Manual Trng Schl, Lane st, Bldr
Ferguson Jas, 309 Rly cres, Byswtr
Ferguson, Jno, contr, Toodyay
Ferguson, Jno, frmr (Bindoon), Mooliabeenie
Ferguson, Jno, frmr, Mukinbudin
Ferguson, Jno, frmr, Nungarin
Ferguson, Jno W, Houghton vineyrd, **Swan rd, Mid Swan**
Ferguson Jos, 37 Marchamley st, Vic Pk
Ferguson, Julius, 13 Onslow st, Fre
Ferguson, L, contr, Carnamah
Ferguson, L R, mgr Nat Bk A/sia, Victoria st, Bunbury
Ferguson, M R, dairy, Cnngtn
Ferguson Malc, 16e Vict st, Kalg
Ferguson Miss D, 12 Colin st, Perth
Ferguson, Miss D, Spring st, Perth
Ferguson, Miss G, 2 Lonroyd st, Mt Law
Ferguson, Miss L M, 29 Waltr st, Clremont
Ferguson, Miss R, pltry frmr, **Coondle**
Ferguson, Moses A, frmr, **Mukinbudin**
Ferguson, Mrs, Edward st, Osborne Pk
Ferguson Mrs A J, 3 Fitzroy st, Perth
Ferguson, Mrs, 11 Rob Roy st, Clrmnt
Ferguson, Mrs A M, bdg hse, Albany
Ferguson, Mrs A, 34 Frmntle rd, Vic Pk
Ferguson, Mrs C A, nurse, **9 Ethel st,** Guildford
Ferguson, Mrs E A, store, **208 Lefroy rd, B'field**
Ferguson, Mrs E R, 22 St Leonards ave, Ldvlle
Ferguson, Mrs F, 73 Esplnde, S Perth
Ferguson Mrs F, 99 Thomas st, Subiaco
Ferguson Mrs I M, mxd bus, 336 Chas st, N Perth
Ferguson, Mrs K, bdghse, 15 Hay st, Subi
Ferguson Mrs Lydia, 5 Dangan st, Perth
Ferguson, Mrs Mary, 85 Varden st, Picc
Ferguson Mrs M, 25 Station rd, E Fre
Ferguson, Mrs R, frmr, Coondle
Ferguson Norman, carptr, Karragullen
Ferguson, P, 30 Gardiner st, **Norwd**
Ferguson, Paul, 310 Rly par, Ldvlle
Ferguson, Percy D, MLA, frmr, Barberton
Ferguson, P D, 19 Storthes st, Mt Law
Ferguson Perc W, 20 Alma rd, Nth Prth
Ferguson, Peter, 258 Charles st, Nth Perth
Ferguson Peter, 41 Coogee st, Mt Haw
Ferguson Peter, Murray st, Bayswater
Ferguson, Peter, salesman, Wickepin
Ferguson, R H, frmr, Pinjarra
Ferguson R S, contr, **Toodyay**
Ferguson R S, mxd bus, 88 Ascot rd, Riversdale
Ferguson, Richd, **Bank st, Vict Park**
Ferguson Rchd 13 Beatty av Vict Park
Ferguson, Robt, 27 Basinghall st, Vic Pk
Ferguson Robt, 45 Esperance st, Vic Pk
Ferguson, Robt, frmr, Pinjarra
Ferguson, Robt, fmr, Coondle
Ferguson, Robt, 13 Thorogood st, Vict Pk
Ferguson, Robt R, frmr, Group 11, Manjimup
Ferguson, Sam, frmr, Toodyay
Ferguson, Saml J, 54 Wilson st, Kalg
Ferguson T W, frmr, **Toodyay**
Ferguson, Thos, Depot rd, Kalgoorlie
Ferguson, Thos, frmr, Jumperdine
Ferguson, Vernon, frmr, Arrino
Ferguson, W, sub-inspr **W A Bk, 109 St Geo ter, Prth**
Ferguson, W J, 57 Nicholson rd, Subi
Ferguson W R, sec Kalg Caldon Soc, **29 Brookman st, Kalgoorlie**
Ferguson, W S, 30 Clotilde st, Mt Law
Ferguson Walter Gordon, stn mstr, **Swan View**
Ferguson, Wltr M, **9 Ethel st, Gldfd**
Ferguson Wm, 137 Anzac ter, **Bssndn**
Ferguson Wm, 20 Hammond st, Perth
Ferguson, Wm, road contr (Bindoon), Mooliabeenie
Ferguson, Wm G, panel btr & oxywelder, 105 Fitzgerald st, Perth
Ferguson, Wm J, 135 Churchill av, Subi
Ferguson, Wm N, orchdst, Karragullen
Ferguson, Wm P, engng wks, Albany
Ferguson, W R, Brentwood rd, Wattle Gr
Ferguson-Stewart A F, 99 Thos st, Subi
Fergusson A, frmr, Kojonup
Fergusson. A W, frmr, **Goomalling**
Fergusson, Alec, fmr, Boscabel
Fergusson, Angus, frmr, Bruce Rock
Fergusson, Colin J, 48 Anzac rd, Mt Haw
Fergusson D. rly guard, **Yalgoo**
Ferguson H H, 25 Mount st, Perth
Fergusson, Mrs H H, 121 Rookwood st, Mt Lawley
Fergusson, Percy D, frmr, Bbrtn
Fergusson, Thos C, 47 Walcott st, Highgate Hill
Fermanas S, 184 Pier st, E Perth
Fermaner Victor, 49 Wittenoom st, E Perth
Fermanis, Mrs I, 66 Lake st, Perth
Fermanis, Spiro, 93 Lake st, Perth
Fermanis S, frtr, 179 Murray st, Perth
Fermoy Priv Hosp, Fermoy st, Nrthm
Fern, A, 1 Woodstock st, Mt Haw
Fernie, —, frtgrwr, Carmel
Fernie, Alex, frtgrwr, Carmel
Fernie, Fredk C, 18 Glanville st, Bcklnd Hill
Fernie Miss W J, drssmkr, 170 Peninsula rd, Maylands
Fernie, Mrs A, 98 Frem rd, S Perth
Fernie, Mrs B, bdghse, 55 Macdonald st, Kalgoorlie
Fernie Peter, 170 Peninsula rd, Mylnds
Fernie, R, grcr, 128 Hannan st, Kalg
Fernie, Robt A, 247 Heytesbury rd, Subi
Fernie Thos, mtr mech, Marble Bar
Fernihough, Alfd, 78 Townshend rd, Subi
Fernihough, E R, 30 Raleigh st, Vic Pk
Fernihough, J, 18 Hopetoun av, Northam
Fernihough, Mrs M A, 52 Holmesdale rd, Mid Jctn
Fernihough, Mrs S, 105a Chidlow st, Northam
Fernley E G, 115 Basinghall st, Vic Pk
Ferralas, G, mkt gdnr, **Wanneroo**
Ferrara Carlos, 242 Jas st, Perth
Ferrari J C, frmr, Dalwallinu
Ferres, Edgar, 35 Congdon st, Cottesloe
Ferres, Ern, 12 Rae st, Nth Ldrvlle
Ferres, Jno, 40 Attfield st, Fre
Ferres, Norm, Perth-Gldfd rd, S Gldfd
Ferres, R G, foreman, W'gton Mills
Ferridge, Stanley, Preston Pt Rd, Bicton
Ferridge W J, 75 Berwick st, Vic Park
Ferridge, Wltr, Preston Pt rd, Bicton
Ferrie, Mrs M, 9 Cowle st, Perth
Ferrier, Arth B, 102 Colin st, Perth
Ferrier, Geo, 8 Griver st, Cottesloe
Ferrier Geo G D, frmr, Mingenen
Ferrier, J H, frmr, Wickepin
Ferrier, Jas, junr, frmr, Wickepin
Ferrier, Mrs C E, 39 Harold st, H Hill
Ferrier, T, frmr, Wickepin
Ferrier Wilfd H, 15 Boreham st, Cott
Ferries, H G, fmr, Wyalcatchem
Ferris & Forbes, land & est agt, 3 Bay View ter, Clrmnt
Ferris A, frmr, **Burekup**
Ferris, B, 8 King's Park rd, Perth
Ferris, Chas, 20 Bondi st, Mt Haw
Ferris, D H, frmr, Yandanooka
Ferris, Jas H, 431 Newcastle st, Perth
Ferris Mrs L, 8 Mitchell st, Nrwd
Ferris Richd, Main st, Osborne Pk
Ferrish Nick, 178 James st, Perth
Ferry —, 20 Clieveden st, N Perth
Ferry, Jno F, 61 Lawler st, Subi
Ferry, Jno T, wtchmkr, 241 Murray st, Perth; p r, 61 Lawler st, **Subiaco**
Ferry, W Roland, frmr, Mt Barker
Ferry, R J, frmr, Tambellup
Ferry, Wm S, frmr, Mt Barker
Ferstat, G & P, smgds, 1154 Hay st, Pth
Ferstat Bernd, 37 Jno st, Cott
Ferstat, Jas, 83 Fifth av, Maylands
Ferstat, Jos, hrdrssr & tob, 597 Hay st, Perth
Ferstat, Mrs C, 30 Barlee st, H Hill
Ferstat Mrs M, sec hd dlr, 265 Wm st,
Ferstat Wm, 11 Learoyd st, Mt Law
Ferstat Wm, 24 Clotilde st, Mt Lawley Perth
Festing, Mrs E, 36 Fourth av, Mt Law
Fetch, Maurice L, Group 54, **11 Mile**
Fethers Eric Frncs, Mounts Bay rd, Pth
Fetters Geo, 26 Swan st, N Fre
Fettes Gilbt, 123 Peninsula rd, Mylands
Fettes, Mrs I, Central av, Bcnsfld
Fetzer, Gustave, miner, Collie
Feutrill H E, 30 Oats st, Vic Park
Feutrill, Har, Upper Swan
Feutrill, Mrs Eliz, Upper Swan
Few, A G, gdnr, Pinjarra
Few Edwd, frmr, Walgoolan
Few Eli, 10 Oswald st, Vict Park
Few, Jas, Hargrave st, Osb Pk
Few, V E, frmr, Burracoppin
Fewell, W, frmr, Group 60, Busselton
Fewing, W, frmr, Maya
Fewings, Eustace E, 4 Coode st, Mount Lawley
Fewings, Harry, 5 Citroen st, Perth
Fewings, Jno R, 28 Kelvin st, Mylnds
Fewson Bruce, 41 Bronte st, E Perth
Fewson Geo H, 46 Sydney st, Mt Haw
Fewson, H, Nyabing
Fewson, Hugh, frmr, Kuringup
Fewson, Mrs R E, (off) **Glenelg st,** Leederville
Fewster A N, bldr, 64 Dundas rd, Mylnds
Fewster, Geo W, 24 Namur st, N Perth
Fewster J, frmr, Muchea
Fewster, Jno, 56 Dundas rd, Maylnds
Fewster, Jno, 129 Edmund st, E Fre
Fewster, Jno C, frmr, Baandee
Fewster Jno J, 26 McCourt st, Ldrvle
Fewster V, frmr, Muchea
Fewster, Victor F, 252 Nth Bch rd, Mt Haw
Fewtrell Geoffrey, 44 Bruce st, Nedlands
Fewtrell Robt G, 73 Broadway, Ned Pk
Ffoulkes, J E, frmr, Wongan Hills
Fiat Acme Serv Stn, 491 Murray st, Pth
Fiat Cars Ltd, 438 Murray st, Perth
Fibbins Mrs Hetty, 43 Rokeby rd, Subi
Fick, N, frmr, Muntadgin
Fiddament, Percy, btmkr, 83 Adel st, Fre
Fiddes, Mrs Emma J, 221 Lake st, Perth
Fiddes, Mrs L, Kent st, Cannington
Fiddes, Richd, Albany rd, Cannington
Fidge, Chas & Alfd, frmrs, Ardath
Fidge, Jack, 55 Hensman st, S Prth
Fidler, Fredk, Group 105, **Denmark**
Fidler, J M, bio-opr, **Broome**
Fidock, A J, frmr, **Watheroo**
Fidock Har, 48 Second av, Clermont
Fidock, Jno H, frmr, Woodanilling
Fidock, Mrs A, ldghse, 12 Point st, Fre
Fidock, Mrs F, mxd bus, 19 Qn Vic st, Fremantle
Fidock, W A, Katanning
Fiebig C A, 3 Pangbourne st, W Ldrvle
Fiegert H H, frmr, Wagin
Field & Co, Jas, frwdg agts & gcrs, **Leonora**
Field A S, Station st, Canning Est
Field Allan, 69 Carnarvon st, **Vic Park**
Field, Allon D, Waterloo st, Osborne Park
Field, Don, frmr, Kwelkan
Field Edwin, 21 Bristol av, Bicton
Field, Ethel M, mtrn Grosvenor Hosp, South st, B'field
Field, H V, contr, Minnievale
Field, H N, solr, Kellerberrin
Field, Jeff, carrier, Menzies
Field, Jas, 156 Raglan rd, N Perth
Field, L, frmr, Lowden
Field, L R, frmr, Albany
Field, M, frmr, Kwelkan
Field Nurse M, 25 Stirling hway, **Clrmnt**
Field Miss M, tea rms, **267 Mandurah rd, Sth Fremantle**
Field, Mrs A, frmr, Lion Mill
Field, Mrs E M, bdghse, Pemberton
Field, Mrs F, 179 Dugan st, Kalg
Field, Mrs J, bdghse, Albany
Field Mrs Teresa, 254 Bulwer st, Perth
Field, Percy J, wtchmkr, Katanning
Field, R C, frmr, Lowden
Field, Richd, Leviathan st, Bldr City
Field Richd, 24 Montreal rd, **Mid Jctn**
Field, Roy, store, Koorda
Field Saml, 34 Ada st, S Fre
Field, Thos, 71 James st, Gldfd
Fielden, Frank, W'gton st, Cott Bch
Fielder, Alfd A, 134 Fourth av, Mt Law
Fielder, C, frmr, Harvey
Fielder, Chas H, mxd bus, 160 Lincoln st, H Hill
Fielder Chas H, 15 Cambridge st, Ldrvle
Fielder, G, sec Co-op Flr Mlng Co, Ger
Fielder, Gerald, 235 Gloucester st, **Vic Pk**
Fielder, Wm G, Riversdale rd, **Bel Park**
Fieldgate, E M, bldr, Glyde st, Bucklnd Hill

WISE'S DIRECTORIES
KNOWN THROUGHOUT
THE WORLD

Fielding, Arth, Harris st, Palmyra
Fielding, Colin E, 41 Sunbury rd, Vic Pk
Fielding, Mrs C H, 25 East st, Fremantle
Fielding, Mrs L, 243 Bulwer st, Perth
Fielding Mrs M J, 55 Rushton rd, Vic Park
Fielding, N S, 131 Stubbs ter, Daglish
Fielding W S, 5 Learoyd st, Mt Law
Fields, Alfd W, 29 Regent st, Ldrvle
Fields, R, crtkr Tech School, Piesse st, Boulder
Fields, Wesley A, orchdst, Coolup
Fielders O, hd tchr, Geraldton
Fieldus, Oscar, View ter, Bicton
Fienberg Dvd, 23 Maple st, Vict Pk
Fienberg David P, 32 Morgan st, Subi W
Fienberg, Maurice, cordl mfr, Cue
Fiffe, Jno, frmr, Boundain Siding
Filby, G E, frmr, East Chapman
Fildes, G, contractor, Busselton
Fildes, Herbt A, acct, Katanning
Filear & Sons W J, ch & mtr bdy bldrs, 181 Jas st, Perth
Filear, Arth, 81 Hytsbry rd, Subi
Filear W J, 174 Grsvnr rd, N Perth
Filear, Wm Arth, 353 Vincent st, Ldvlle
Filer, Frnk, frmr, Jandakot
Filewood & McLarty, pred mchts, Metro Mkts, Wgton st, Perth
Filewood, Jack, Enfield st, Vict Park
Film Protection Assoc of W A, A M P Bldgs, Wm st, Perth
Film Renters' Assoc of Aust Ltd, 12 Howard st and Wm st, Perth
Filmads (W A) Ltd, Wm st, Perth
Filmer & Co, com agts, Katanning
Filmer, Alex Y, 127 Rosalie st, W Subi
Filmer, E, frmr, Katanning
Filmer, Geo B W, vet surgn, Beverley
Filmer Har J, Sthrn River rd, Gosnells
Filmer Jno Frncs, Oakover st, Plymp
Filmer Mrs C C, 38 Megalong st, Nedlands
Filmer, W J, agt, Katanning
Fimister & Jones, Misses, Comcl Art Studio, Milligan st, Perth
Fimister, J A, mgr, Quanbun Stn, Fitzroy Crossing
Fimister, Mrs F, 67 Lefroy rd, Sth Fre
Fimister, S, mining mgr, Wiluna
Fimmel, Wm, stn mstr, Yalgoo
Fimmell, H J, stnmstr, Ascot rd, Vic Pk
Fimmell, Herbt J, Ascot rd, Vic Park
Fimmell, Mrs J, frmr, Wokalup
Finamore J, 7 Mills av, Byswtr
Finance & Tradg Co Ltd, 56 Wm st, Pth
Finch, Albt I, 917 Albany rd, Vict Prk
Finch, C, butcher, Leonora
Finch C R, 34 Robinson st, Clrmnt
Finch, Chas, 16 Forrest st, S Perth
Finch, Chas F, 58 Beatty av, Vict Park
Finch, Chas W, 55 Addis st, Pic
Finch F W, dntst, Wagin
Finch, Geo, 79a Richardson st, Bldr
Finch, J, gar prop, Wiluna
Finch, J C, outfttr, 127 High st. Fre
Finch, Jas C, View st, Pep Gro, Cott
Finch, Miss L I, Harvey st, Cott Beach
Finch Mrs M A, 274a Nicholson rd, Subiaco
Finch, R A, frmr, Nokaning
Finch Thos V, 11 McCallum av, Daglish
Fincham R G, Moorarie Stn, Meekatharra
Findell B L, 23 Wright st, Bensfld
Findell Leond, 40 Wray av, Fre
Findlay, A J, Albany
Findlay Alex, 21 Vict par, Clrmnt
Findlay, Gavan H, 17 Norfolk st, Nth Pth
Findlay Geo H, 246 Chas st, N Perth
Findlay Jno Wm, 27 Brewer st, E Perth
Findlay, W J, W Swan rd, Caversham
Findley Alfd, 251 Vincent st, Ldrvle
Findley, Robt B, 158 Rutland av, Vict Pk
Finey Frncs E, frmr, Tammin
Finey, Mrs Mary A, 84 Ninth av, Mylnds
Finey Norm H, 38 Stanley st, Ned Park
Finey Stella, asst tchr, Group 17, Margaret
Finey, W S, frmr, Pantapin
Finey, Wltr S, Watkins rd, Clrmnt
Finger, R, frmr, Koorda
Fingland, A J, 302 Cmbrdge st, Wemb Pk
Fingland, Jas, frmr, Doodlakine
Fingland Mrs A H, 180 Coode st, S Prth
Fingland Wm N, 158 Vincent st, N Pth
Finglestein, —, Foyle st, Bayswater
Finklede, Oswald, 198 Colin st, Perth
Finkelstein & Leighton, Canning Bridge Serv Stn, Canning Bridge
Finklestein —, 43 Vincent st, Perth
Finklestein, Mrs D, dlr, 404 Wm st, Pth
Finkelstein, Mrs R, 15 Lincoln st, Highgate Hill
Finklestein Mrs S, 5 Alma rd, N Perth
Finkelstein, Sam, frmr, Shackleton
Finlay & Stoneman, cntrs, 252 James st, Perth
Finlay A L & J, confrs, 149 Canning rd E Fremantle
Finlay, A M, acct, Collie
Finlay, E C, clearing contr, Bejoording
Finlay Gilbt G, 68 Harvey st, Vict Pk
Finlay Harry, 167 Broome st, Cott
Finlay, J G, JP, agt, Kojonup
Finlay, J H, Woodsome st, Mt Law
Finlay Jas, 4 Hill View rd, Mt Law
Finlay, Jas, 28 Irwin st, Plympton
Finlay, Jno W, Carbine st, Belmt Pk
Finlay Mrs A G, mxd bus, 145 Canning rd, E Fre
Finlay, Mrs, White st, Osborne Park
Finlay Mrs M, 14 Wilbrfrce st, Mt Haw
Finlay, Mrs E, 90 Parry st, E Perth
Finlay Mrs S, 15 Hampton st, Vic Pk
Finlay Mont, 349 Stirling st, Hghgte Hll
Finlay P W, Hammersley rd, Caversham
Finlay Roland R, 7 Harper ter, S Prth
Finlay Roy R, 13 The Esplanade, S Prth
Finlay S, 31 Beatty av, Vic Park
Finlay Syd, 31 Ivanhoe st, Bssndn
Finlay Vict, 56 Newcastle st, Perth
Finlay, W, mot gar (off) 897 Hay st, Pth
Finlay, Wm, 63 Cassidy st, Kalgoorlie
Finlay, Wm, 258 Lord st, E Perth
Finlay, Wm H, 90 Harold st, H Hill
Finlay W H, 21 Webb st, Cott
Finlayson, C, frmr, Koolanooka
Finlayson, Dnld J, 24 King st, Plmptn
Finlayson, Herbt J, Second av, Sth Pth
Finlayson, J, Ora Banda Htl, Ora Banda
Finlayson, Capt Jno, 24 King st, Plymp
Finlayson, Jno T, Star st, Vict Park
Finlayson, Mrs Evan, 27 Clive st, Perth
Finlayson, Thos E, 36 Temple st, Vict Pk
Finley, Geo, 310 Fitzgerald st, Perth
Finley, Jas, mine owner, Higginsville
Finley, Mrs, 402 Lord st, E Perth
Finley, Robt, 83 Amherst rd, Mid Jctn
Finn Danl, 22 Agnes st, Bensfld
Finn, Ernst W, 118 Vincent st, N Prth
Finn J P, 68 Pdgtn st, N Perth
Finn, Jas W, Vista st, S Perth
Finn, Les, 107 Gerard st, Vict Park
Finn, Mrs M, 97 Broome st, H Hill
Finn, Rgnld H J, 184 Varden st, Pic
Finn, Robt, 132 Piccadilly st, Piccadilly
Finn Wltr Gilbert, 46 Canterbury ter, Vict Pk
Finnecker, Wm T, 174 Mandurah rd, Bed
Finnegan J, 68 Canterbury ter, Vict Pk
Finnegan, Mrs M K, 14 Rose av, Byswtr
Finnegan Mrs M K, 39 West par, E Prth
Finnen, Mrs S, 10 May st, Perth
Finnerty, Martin J, 186 Ninth ave, Mlds
Finney, Jno V, 64 Stanley st, Ned Park
Finnie, Jno, stre kpr, Collie
Finnigan Misses Eliz & Ellen, 45 Tuckfield st, Fre
Finnigan Thos, 11 Bay rd, N Fre
Finnin Jas, 4 Clotilde st, E Perth
Finniss Fras, 10 Fourth av, S Perth
Finniss Fredk S, 47 Banksia ter, S Prth
Finucane Edwd, mtr engr, 30 Vict av, N Fre
Finucane, E, 22 Wgton st, Bcklnd Hill
Finucane, J P, Bracks st, Nth Fremantle
Finucane K, 60 Webster st, Nedlands
Firby Geo, Geo st, Queen's Park
Firby T, frtgrwr, Torbay
Fire & Accident Underwriters' Assn of W A, 12 Howard st, Perth
Firkin, Benj, 62 Loch st, Clrmnt
Firkin, E L, 123 Stirling hway, Clremnt
Firkin, Jas, 62 Loch st, Claremont
Firman, Reg G, 73 Hobart st, Mt Haw
Firman Reg R, 24 Canterbury av, Vict Park
Firman, Wm, 29 Church st, Perth
Firman, Wm C, 34 Second ave, S Prth
Firman, Wm C, 71 Raleigh st, Vic Pk
Firmin & Evans, mantle mfrs, 41 Pier st, E Perth
Firmin, Edwd A, 38 Bronte st, E Perth
Firmin, Hrbt, 16 Tenth av, Mylnds
Firmin Mrs J, 39 Strickland st, S Prth
Firmin, Stanley H, 38 Glenroyd st, Mt Lawley
Firns, C G, frmr, Koorda
Firns, D W, frmr, Koorda
Firth, Harry, frmr, Boddington
Firth Bros, bldrs, 11 Ruth st, Perth
Firth Thos & Jno Brown Ltd, steel mfrs, 36 Pier st, Perth
Firth G O, mtr gar, 117 Jas st, Gldfrd
Firth, J P, dntst (Mallan & F), Hill View rd, Mt Lawley
Firth, Jno D, 13 Ruth st, Perth
Firth, Jonathan, 28 McMaster st, Vict Park
Firth Les, 281 Walcott st, N Prth
Firth Mrs, 132 Swan st, Gldfd
Firth Mrs A, 588 Newcastle st, Perth
Firth, Mrs C, 7 Grosvenor rd, N Perth
Firth, Mrs Eliza, 76 Angove st, Nth Perth
Firth Stan, 246 Crawford rd, Mylnds
Fischer, Hugo Ltd, sddlrs, irnmngrs & leather & grindery, 573 Wellington st, Perth
Fischer, Eliz, drsmkr, Collie
Fischer, Hugo, Darlington
Fischer Lennard, Darlington
Fish & Carcase Mrkts, North rd, W Prth
Fish Chas, 11 The Esplanade, S Perth
Fish, W, frmr, Busselton
Fish, W, foreman, Group 18, Wirring
Fish, W, junr, frmr, Yoongarilup
Fish, W, senr, frmr, Yoongarilup
Fishe A, frmr, Denmark
Fisher, Beard & Co, drpers, 39 Adelaide st, Fremantle
Fisher Bros, bkrs, Gill st, Mt Haw
Fisher Bros, cake shop, 147 Barrack st, Perth
Fisher Bros, frmrs, Bally Bally
Fisher, — (Lukin, F & Co), Dmblyng
Fisher, A E, amb officer, Roe st, Perth
Fisher, A J, frmr, Kojonup
Fisher, Albt, Albany rd, Kenwick
Fisher Albt, pntr, 22 Coolgardie st, Subi
Fisher, Albt E, 33 st Leonds st, Cott
Fisher Albt S, 315 Suburban rd, S Prth
Fisher A W, 23 Inverness cres, Mt Law
Fisher Alex, 112a Crawford rd, Mylnds
Fisher Alexr, 40 Harrogate st, Ldrvle
Fisher, Alex, Spring Pk rd, Mid Jctn
Fisher Alfd, 3 Harley st, H Hill
Fisher, Alfd, 42 Harrogate st, Ldrvle
Fisher, Alf C, 91 Forrest st, N Perth
Fisher, Arth E, pndkpr, Parry st, E Pth
Fisher, Arth J, 80 Sayer st, Mid Jnctn Leverton
Fisher, Arth T, Swan st, Osborne Park
Fisher Beard, drpr, 19 Queen st, Fre
Fisher, Chas, frmr, Darkan
Fisher, Chas, Fourth ave, Bsndn
Fisher, E, ladies hrdrssr, Donnybrook
Fisher, E A, mgr West Farmers Ltd, Bridgetown
Fisher E M, 46 Finnerty st, Fre
Fisher, Wm, Grosvenor rd, Bayswater
Fisher, Ern, 19 Gill st, Mt Hawthorn
Fisher F, frmr, Kukerin
Fisher, Florence, 8 Derby rd, Subi
Fisher, G, Albany
Fisher, G, magazine kpr, Woodman's Pt
Fisher, G, 244 Stirling st, E Perth
Fisher G J, Govt rd, Morley Park
Fisher Garnet, 378 Wm st, Perth
Fisher Geo, 26 Gloster st, Subi
Fisher Geo, 61 Gloster st, Subi
Fisher, Gordon, acct, York
Fisher, Gus, frmr, Noggerup
Fisher H M, frmr, St Aubyne
Fisher, Harry, frmr (Group 4), Kudardup
Fisher, Hy, 23 Forrest st, Subi
Fisher, J, Armadale
Fisher, Jas O, Diocesan sec, Cathedral av, Perth
Fisher, Jas, Osborne, Hensman st, Sth Pth
Fisher Jno, 19 Charles st, Perth
Fisher, Jno, farmer, Noggerup
Fisher, Leond, Darlington
Fisher Lewis, Central ter, Queens Park
Fisher, Mathias J, frmr, Quairading
Fisher, Miss, Mounts Bay rd, Perth
Fisher Mrs, 3 Duke st, Subi
Fisher, Mrs E, 62 Archdeacon st, Ned Pk
Fisher, Mrs E, 431 Bagot rd, Subi
Fisher Mrs E E, 31 Cambridge st, Ldrvle
Fisher Mrs Eliz, tlrss, 142 Nth Beach rd, Mt Haw
Fisher Mrs Eliz A, Main st, Osborne Pk
Fisher Mrs F, 92 Eton st, Mt Haw
Fisher, Mrs Francis H, 145 Bourke st, Pic
Fisher Mrs K, 105 Thos st, Subi
Fisher, Mrs L, 26 Waverley st, Subiaco
Fisher, Mrs M C, 101 South st, S Fre
Fisher, Mrs Mabel, 4 Eton st, Mt Haw
Fisher, Mrs M, 278 Mandurah rd, S Fre
Fisher, Mrs R H, 76 King st, Plympton
Fisher Peter, btmkr, 273 Ascot rd, Vict Park
Fisher, R, mgr Lowden
Fisher, Reg, 20 Basinghall st, Vict Park
Fisher R M, 242 Canning rd, E Fre
Fisher, Ross, Kenwick st, Sth Perth
Fisher, Rev S (Lib Cath Ch), Brewer st, E Perth
Fisher, S, orchdst, Capel
Fisher, Sam Richd, frmr, Narrogin
Fisher, Sidney B, 8a Clancy st, Boulder
Fisher, Stanley, 26 Lawley cres, Mt Lawley
Fisher, Syd C, 8 Fairfield st, Mt Haw

Fisher, T, carrier, Albany
Fisher, Thos, frmr, Mummballup
Fisher, Thos, frmr, Noggerup
Fisher Timothy, 10 Brookman st, Perth
Fisher, Vic A, 86 Canterbury ter, Vic Pk
Fisher, W, prospr, Onslow
Fisher, W E, mtr car ppr, Beverley
Fisher W G, Clifford st, Paddington
Fisher, Witr H S, 7 Dugan st, Kalg
Fisher, Wm, caretkr, 39 St Geo ter, P
Fisher Wm, 35 Nth Bch rd, Mt Haw
Fisher, Wm, tmstr, Noggerup
Fisher, Wm, 94 Zebina st, Norwood
Fisher, Wm A, 20 Thompson rd, N Fre
Fisher Wm J, 127 West par, E Perth
Fisheries Dept, Murray st, Perth
Fishwick, Ar, Waratah av, Ned Pk
Fishwick Geo A, 20 Francis st, Subi
Fishwick, Geo A, 124 Hensman rd, Subi
Fiskin, Mrs M J, 87 Fairfld st, Mt Haw
Fislov, H, frmr, Kondinin
Fison Syd, 19 Robinson st, Clrmnt
Fist Geo, 51 Holmesdale rd, Mid Jctn
Fist, W J, mgr Assoc Opticians Co, Central arc, Perth
Fist, Wm J, agt Vitadatio, 151 Hamersley rd, Subiaco
Fisurck, Regd, 9 Camberwell st, Vic Pk
Fitch Chas, 10 Dudley st, Mid Jctn
Fitch Fredk M, btchr, 43 Wray av, Fremantle
Fitch H D, chmst, 733 Hay st, Perth
Fitch, Harry D, 7 Munsie ave, Daglish
Fitch, Hy J, 202 Nchlsn rd, Subi
Fitch, Maurice L, 57 Central av, Bcnsfld
Fitch Wm, Swan st, Osborne Pk
Fitcher, Mrs Kate, 69 Gloster st, Subiaco
Fitches, Geo, Harvey st, Cott Bch
Fitches, Geo, Vict av, N Fre
Fitt, E R, frmr, Narembeen
Fitt, F, fmr, Narrogin
Fitt, Hy W, fmr, Narrogin
Fitt Jas, btchr, Dudinin
Fitt, R J, fmr, Narrogin
Fitton, Jas, frmr, Moulyinning
Fitzgerald's Bk Exchange, 457 Nwcstle st, Perth
Fitzgerald Brown Coal Ltd, 321 Murray st, Perth
Fitzgerald, —, Maddington rd, Mdgtn
Fitzgerald —, 25 Second av, S Perth
Fitzgerald, A T, 190 Dugan st, Kalg
Fitzgerald, Andw, fmr, Strawberry
Fitzgerald Bern, stn owner, Youanmi
Fitzgerald, C, Katanning
Fitzgerald, D, cust offcr, Albany
Fitzgerald, Danl, 126 Carr st, W Perth
Fitzgerald, Denis, 7 Baker ave, Pth
Fitzgerald E, 693 Albany rd, Vic Park
Fitzgerald, E, frmr, Boyanup
Fitzgerald, E, selector, Hines Hill
Fitzgerald, Edwd, fmr, Nyabing
Fitzgerald, Edwd, jun, fmr, Strawberry
Fitzgerald, Edwd N, 22 Nash st, E Pth
Fitzgerald Edwin, 96 Royal st, E Perth
Fitzgerald, E S, 114 Rosalie st, Subi W
Fitzgerald, G, contr, Dalwallinu
Fitzgerald, Garrett, Weston st, Vict Park
Fitzgerald G, 22 Saunders st, E Perth
Fitzgerald, Garry, 349 Egan st, Kalg
Fitzgerald, Geo, 39-43 Lake st, Perth
Fitzgerald, Gerald, 11 Harvey st, Vict Pk
Fitzgerald, Ger, tailor, 485 Wellington st, Perth
Fitzgerald, Jas F, 32a Ruislip st, Ldvlle
Fitzgerald, Jno, Edinboro st, Osborne Pk
Fitzgerald Jno, 82 Eric st, Cott
Fitzgerald, Jno, 218 James st, Perth
Fitzgerald, Jno, Mingenew
Fitzgerald Jno P, 5 Brown st, E Perth
Fitzgerald Jno P, hotel kpr, Menzies
Fitzgerald, Jos P, 3 Bramall st, Norwood
Fitzgerald Lawrence Jos, 169 Palmerston st, Perth
Fitzgerald, Louis P, 73 Collins st, Pic
Fitzgerald, M, Sea View Hotel, 70 Mandurah rd, S Fremantle
Fitzgerald, Maurice, 18 Albion st, Cott
Fitzgerald M, 23 Elirra st, Palmyra
Fitzgerald, Michl, 102 Royal st, E Perth
Fitzgerald, Misses M & A, and J & E, 25 Tuckfield st, Fremantle
Fitzgerald Miss A, tchr eloc, 104 St Geo ter, Perth
Fitzgerald Mrs A, 30 Holdsworth st, Fre
Fitzgerald Mrs C, 229 Jas st, Gldfrd
Fitzgerald Mrs E, 21 Cuthbert st, Subi
Fitzgerald, Mrs F, frmr, Nungarin
Fitzgerald, Mrs G, 264 James st, Prth
Fitzgerald, Mrs M, 3 Emmrsn st, N Pth
Fitzgerald Mrs M, 199 Aberdeen st, Prth
Fitzgerald Mrs Mary A, 74 Francis st, Perth
Fitzgerald, Mrs Sarah, 52 Marlow st, Wembley Park
Fitzgerald, Owen, Preston Pt rd, Bicton
Fitzgerald P, frmr, Namban
Fitzgerald P, 36 Mount st, Perth
Fitzgerald, Richd, const, Mends st, S Pth
Fitzgerald, R F, 225 Seventh av, Mylnds
Fitzgerald Regd W, 412 Lord st, E Perth
Fitzgerald Roy, 78 Arlington av, S Perth
Fitzgerald, Thos, fmr, New Norcia
Fitzgerald, Thos, Mogumber
Fitzgerald Thos, 140 Walcott st, Mt Lawley
Fitzgerald V C, 53 Banksia ter, S Perth
Fitzgerald, Wm, Carrington st, Palmyra
Fitzgerald, Wm, 94 Railway ter, Mylnds
Fitzgerald W G, 51 Cowle st, Perth
Fitzgerald Wm J, 51 Rathay st, Vict Pk
Fitzgibbon A, gar, Angove rd, N Prth
Fitzgibbon, M, frmr, Kojonup
Fitzgibbon Patk, 26 Margt st, Cott
Fitzgibbon, Thos, 17 Rowland st, Subi
Fitzgibbons Maur, Newry st, Ldrvle
Fitzharding, Berkley, 28 Alvan st, Mt Lw
Fitzosborne, Mrs H, 217 Collins st, Pic
Fitzpatrick & Co J, plmbrs & irnwkrs, Geraldton
Fitzgerald Arth, Radium st, Welshpool
Fitzpatrick, Barney, fmr, Waroona
Fitzpatrick, Bernard, fmr, Waroona
Fitzpatrick, Bernard, Gingin
Fitzpatrick, C, fmr, Baandee
Fitzpatrick, C, frmr, Hines Hill
Fitzpatrick D P, 4 Hannibal st, Palmyra
Fitzpatrick, E J, 18 De Lisle st, N Fre
Fitzpatrick, F, View ter, Rhmnd
Fitzpatrick, Frank, Bellevue ter, Fre
Fitzpatrick Fredk, Fre rd, Cnngtn
Fitzpatrick, Gus, Welshpool rd, Welshpl
Fitzpatrick Hy, 79th South st, Sth Fre
Fitzpatrick, J, Geraldton
Fitzpatrick J A, Albany
Fitzpatrick, J T, Albany
Fitzpatrick Jas R, 23 Albert st, Clrmnt
Fitzpatrick Jno, frmr (Nth Gabbin), Gabbin
Fitzpatrick, Jno J, 9 Chatham st, Mid Jnctn
Fitzpatrick Jos, 4 Jno st, N Fre
Fitzpatrick Jos J, contr, Kookynie
Fitzpatrick M, 16 Armagh st, Vic Park
Fitzpatrick Mrs, 114 Cantonment st, Fre
Fitzpatrick, Miss V, tchr mus, 40 Balfour st, Kalg
Fitzpatrick, Mrs D, 68 Thomas st, W Pth
Fitzpatrick Mrs K I, 12 Cook st, Ned Pk st, Ned Pk
Fitzpatrick Mrs Sarah A, 35 Shepperton rd, Victoria Park
Fitzpatrick Newell, 15 Melrose st, Ldrvle
Fitzpatrick, Oswald, frmr, Murradup
Fitzpatrick O B, 33 Dyson st, S Perth
Fitzpatrick, Patk, fmr, Waroona
Fitzpatrick, Patk, grcr, 36 View st, N Pth
Fitzpatrick, Peter, 63 Hamersley rd, Subi
Fitzpatrick, Peter, mgr Perth Roller Flr Mills, Dyer st, W Perth
Fitzpatrick, Ray, frmr, Danberrin
Fitzpatrick, Raymond C, frmr, Nungarin
Fitzpatrick, T, frmr, Bullsbrook
Fitzpatrick Vivian N, cycle mech, 458 Beaufort st, Hghgte Hill
Fitzpatrick, W H, Albany
Fitzsimmons —, 14 Allen st, S Perth
Fitzsimmons, Chas, 157 York rd, Mid Junction
Fitzsimmons, Edwd, 227 South ter, Fre
Fitzsimmons Fredk, 7 Flinders st, Mt Haw
Fitzsimmons, Jas D, 146 Macdonald st, Kalgoorlie
Fitzsimmons Lawr M, 38 St Quentins av, Claremont
Fitzsimmons, Svd, 81 Arlington av, S Pth
Fitzsimmons, Thos J, 37 Rathay st, Vict Park
Fitzsimons, Miss A H J, nurse, Bridge st, Gldfrd
Fitzsimons Mrs L, 10 Willis st, Vic Pk
Fiveash, Frank R, Iolanthe st, Basndn
Fiveash Hy A, mngr, Albany
Fixter Mrs C, 12 Ivanhoe st, Bssndn
Fizzell, A, boring engr, Eradee

FLACK & FLACK, Chartered Accountants (Australia), A.M.P. Chambers, 25-37 William St., Perth, W.A. Tel.: B 4635 & B 2385. Cables: "Flaccus." And at Melbourne, Sydney, Brisbane, Adelaide and Wellington, N.Z.

Flack, H E, frmr, Nokaning
Flack, J, Meta Stn, La Grange Bay
Flack, Jno A, 6 Alvan st, Subi
Flack, Edwd, fmr, N Cunderdin
Flack, Roy D, asst mgr, Vacuum Oil Co, 24 Reserve st, Clrmont
Flade, Emil, 21 James st, Subi W
Flaherty, H B, 212a Mary st, B'field
Flaherty, Michl, asst SM, Rlwy st, N Fre
Flaherty, Mrs M, mxd bus, 196 Cambridge st, W Ldvlle
Flaherty, Miss E E, artist, Spencer st, S Bunbury
Flaherty, Wm, 100 Douglas av, S Prth
Flahey, Albt C, 45 Waroonga rd, Clrmnt
Flanagan, Albt F, 202 Vincent st, N Perth
Flanagan Cecil G, 28 Swansea st, Vic Pk
Flanagan E F, 155 Hensman rd, Subi
Flanagan, Edwd, 35 Clark st, Ned Park
Flanagan Edwd, 72 John st, N Fre
Flanagan, E R, 118 Blencowe st, Ldrvle
Flanagan, Edwin G, 22 Victoria st, Kalg
Flanagan G, 11 Stamford st, Ldrvle
Flanagan, Geo, pstmstr, Dongarra
Flanagan Gorry, 48 Holland st, Ldrvle
Flanagan, J J, pst mstr, Cunderdin
Flanagan Jas, Group 121, Northcliffe
Flanagan, Jas, Hope st, Cott Bch
Flanagan, Jas, 17 Morgan st, Subiaco W
Flanagan, Jno, Brown Hill Ise, Bldr SS
Flanagan, Jno, Clieveden st, N Perth
Flanagan, Mark, 111 Mary st, Bcnsfld
Flanagan Martin, carrier, 235 Oxford st, Ldrville
Flanagan M, 34 Samson st, Bcnsfld
Flanagan Miss, 167 Vincent st, Perth
Flanagan Miss A, 215 Vincent st, Perth
Flanagan Mrs A, 17 Midgley st, Vict Pk
Flanagan, Mrs C, 246 Stirling st, E Pth
Flannagan Mrs C, 246 Stirling st, E Pth
Flanagan Mrs Emily, furn dlr, 235 Oxford st, Ldrvlle
Flanagan, Mrs M A, 88 Boundary rd, Mid Jctn
Flanagan Mrs May, 4 Wittenoom st, E Perth
Flanagan, Richd, John st, Clrmnt
Flanagan, Rupert H, 45 Highway, Ned Pk
Flanagan, Wm, 80 Blencowe st, Ldvlle
Flanagan Wm, cbntmkr, Albany
Flanders, Arnld D, 18 Normanby st, Mylnds
Flanders A C, 41 Gloster st, Subi
Flanders, R P, 18 Normanby st, Mylnds
Flanigan & Co, E, dlrs, Montreal st, Beaconsfield
Flanigan, Edwd, 74 Hope st, B'field
Flanigan, Thos, 76 McMillan st, Vict Pk
Flannagan, C G, Hazel st, S Perth
Flannery, Sister M, Broome
Flannery, Mrs E, fancy gds, Wagin
Flannigan, Jno P L, 61 Hardy st, Ned Pk
Flannigan, Michl, 193 Park st, Subi
Flat Rocks Progress Assoc, Flat Rocks
Flatman C, 167 Bris st, Perth
Flatt Misses E & G, mxd bus, 136 Chas st, Perth
Flavel, A L, frmr, Koorda
Flavel, Don, 59 Fifth av, Maylands
Flavel, Jno, frmr, Ballidu
Flavel, Roland, frmr, Ogilvie
Flavell —, 393 Beaufort st, Hghgte Hill
Flawitt, Mrs J E, 70 Robinson av, Pth
Fleay Bros, frmrs, Mackie's Crossg
Fleay, A, contr, Williams
Fleay Alex, 42 Sixth av, Maylands
Fleay, Alex F J, frmr, Beverley
Fleay, C, frmr, Bromehill
Fleay C, frmr, Flat Rocks
Fleay, E H, frmr, Wickepin
Fleay, Edwn W, frmr, York
Fleay, Eli F, Narrogin
Fleay Ernest, frmr, Malyalling
Fleay, Ernst H W, Beverley
Fleay, H, frmr, Darkan
Fleay, J H, frmr, Darkin
Fleay, Leslie, frmr, Wickepin
Fleay Mrs Eliza, 44 Sixth av, Maylnds
Fleay Mrs N, 3 Tuckfield st, Fre
Fleay, Moyle, frmr, Wickepin
Fleay, Onslow E H, Beverley
Fleay, R E, frmr, Ongerup
Fleay W J B, Beverley
Fleay, Wm W A, Fifth av, S Perth
Fleer, Albt E, 34 Ruby st, N Perth
Fleer, Edgar E, 74 Leonard st, Vict Pk
Fleer, Ernest, Station st, Cannington E
Fleer Ernst C, 495 Albany rd, Vic Park
Fleet, Mrs Ellen, 72 Raleigh st, Vic Park
Fleeton, Robt, fmr, Bridgetown
Fleeton, Wm J, btchr, Bridgetown
Flegeltaub, Amos, 51 Bourke st, Pice
Flegg Albt L, 9 Byron st, N Ldrvle
Flegg Albt Wm, 193 Loftus st, Ldrvle
Flegg, Jack, 37 Riley rd, Clrmnt
Flematti Robt, 20 Bruce st, Ldvle
Fleming —, 54 Balmoral st, Vic Park
Fleming, A, 19 Eliz st, Cottesloe
Fleming, A L, 88 Piesse st, Bldr
Fleming Alfd, 291 Oxford st, Ldrvle
Fleming, Archbt, 15 Berwick st, Vict Pk
Fleming Arnold A, 190 Carr st, Ldvle
Fleming, B G, mail contr, Mt Magnet

Fleming, Clifton L, 606 Edmund st, Beaconsfield
Fleming, E J G, fmr, Yelbeni
Fleming E R, shrebrkr, 92 Maritana st, Kalgoorlie
Fleming, Edwd, 12 Walker st, S Fre
Fleming Edwd G R, 35 Troode st, W Perth
Fleming Geo, 38 Ruislip st, Ldrvle
Fleming Hy, George st, Bunbury
Fleming, J A, 230 Pier st, E Perth
Fleming, Jas H, 128 Plesse st, Bldr
Fleming J W, 14 Parliament pl, W Prth
Fleming Jno, 66 Beatty av, Vic Pk
Fleming, Jno, fmr, Yelbeni
Fleming J G, 20 Forrest st, Cott
Fleming, M, fmr, Margt Riv
Fleming, Miss S, store, Wilson st, Kalg
Fleming Mrs, Walton st, Queens Park
Fleming, Mrs H E, 31 Barker rd, Subiaco
Fleming Mrs M, 113 Rookwd st, Mt Law
Fleming, Mrs Martha, 15 Orange av, Perth
Fleming, Mrs S, 93 Bay View ter, Clmnt
Fleming, P S, frmr, Yelbeni
Fleming, Percy, 14 Burt st, Cott
Fleming, R, senr, contr, Kellerberrin
Fleming, R, sec Kalg Club Ltd, 104 Egan st, Kalg
Fleming, Regd, 225 Loftus st, Ldrvle
Fleming Robt, pound kpr, Wharf st, Cannington
Fleming S G, mxd bus, 18 Stephen st, Beaconsfield
Fleming Stanley J, 20 Hilda st, Subi
Fleming, W T, mfrs' agt, (rear) 233 Murray st, Perth
Fleming, Wm J, 57 Sydney st, Mt Haw
Flemming, Arth T, 4 Catherine st, Subi
Flemming Edwd, 250 Havelock st, Perth
Flemming E J, 117 Matlock st, Mt Haw
Flemming Fredk J, 96 Carr st, W Perth
Flemming, Melville, guard, Palgarup
Flemming, Roy W, Maidos st, Bssndn
Flendell Wltr, South st, Bcnsfld
Flenzo Chmcl Co, chmcl mfrs, 108 St Geo ter, Perth
Flestader Julian, 1 Highway, Ndlnds
Flesfader, Mrs I, 147 Parry st, E Pth
Fletcher, P M & W B, stenographers, 45 St Geo ter, Perth
Fletcher, A, grngrcr, Kellerberrin
Fletcher, A, 32 John st, Cott
Fletcher, A H, ppr McCabe & Co, Knwna
Fletcher Alex, 5 Carrington st, Palmyra
Fletcher, Alga H, 40 Attfield st, Fre
Fletcher Bert F W, Group 122, Cowaranup
Fletcher Chas A, 77 Pangbourne st, W Leederville
Fletcher Chas H (Fletchers Bus Col), 135 St Geo ter, Perth
Fletcher, Cliff, 26 Trafalgar rd, E Perth
Fletcher, Dvd, bkr, 90 Lefroy rd, S Fre
Fletcher D D, Hill ter, Buck Hill
Fletcher Edmond, 51 Hulbert st, S Fre
Fletcher Edwd, Comcl College, 52 Walcott st, Mt Law
Fletcher Edwd R, 30 Barnett st, Fre
Fletcher, F K, 1 Darling st, S Perth
Fletcher F T, tlr, 2 Wm st, Perth
Fletcher, Fras J, 36 Kalg st, Mt Haw
Fletcher, Fred, wire wrkr, 77 Nestle st, Perth
Fletcher, G, Broad Arrow
Fletcher, G, frmr, Group 8, Barronhurst
Fletcher, G, rly guard, Bridgetown
Fletcher, G H, orchdst, Brigetown
Fletcher Geo, 4 Alfred rd, Claremont
Fletcher, Geo, est agt, T & G Chmbrs, Barrack st, Perth
Fletcher, Geo, frmr, Grp 8, Barronhurst
Fletcher, Geo, frmr, Quindanning
Fletcher, Geo, 104 Hope st, Bcnsfld
Fletcher G L, 46 Galvey st, Ldrvle
Fletcher Geo W, 67 Swan st, Gldfrd
Fletcher Guy, frmr, Broome Hill
Fletcher, Harry, 10 Hickory st, S Fre
Fletcher, Harry, McDonald st, Osb Park
Fletcher, Herbt, 199 Plesse st, Bldr
Fletcher Howard, Rlwy st, Queens Park
Fletcher Hubt W, frmr, Manjimup
Fletcher, J, Nanga Brook Mill
Fletcher Jas, 16 Jupiter st, Vic Park
Fletcher, Jno, Balcatta Bch rd, Osborne Park
Fletcher, Jno, fmr, Marradong
Fletcher, Jno, fmr, Quindanning
Fletcher, Jno, gdnr, Spearwood
Fletcher Jno, 33 Hutt st, N Perth
Fletcher, Jno A, 86 Edinbrgh st, Mt Haw
Fletcher, Jno H, btchr, 166 Beaufort st, Perth
Fletcher J H, tbcnst, 165 Beaufort st, Perth
Fletcher, Jno J E, frmr, Marradong
Fletcher, Jos, Beverley Perth
Fletcher, Mrs, Kellerberrin
Fletcher Mrs C, ldghse, 26 Norfolk st, Fre
Fletcher, Mrs Emily, 66 Lindsay st, Perth
Fletcher, Mrs J, 270 Charles st, N Pth
Fletcher, Mrs Laura, 88 Coogee st, Mt Hawthorn
Fletcher Mrs M E, 77 Chatsworth rd, Highgate Hill
Fletcher Mrs Mary, 46 Galvey st, Ldrville
Fletcher Mrs M E, mxd bus, 285 Wm st, Perth
Fletcher Mrs S H, Perth Fre rd, Can Bridge
Fletcher, Mrs Veronica, 59 McKenzie st, Wembley Park
Fletcher, Percy, 119 Attfield st, Fre
Fletcher, R F, 106 Rly par, W Pth
Fletcher, Richd P, 13 Bondi st, Mt Haw
Fletcher, Richd T, fmr, Quindanning
Fletcher R W, 16 Williams rd, Ned Pk
Fletcher R M, 43 Sadlier st, Subi
Fletcher, Roy, Fortescue st, East Fre
Fletcher, Roy, hdssr and tob, 129 High st, Fre
Fletcher, Saml, 3 Charles st, Mylnds
Fletcher, Squire, frmr, Belka
Fletcher, Tasman, pearler, Sharks Bay
Fletcher, Thos, farmer, Quindanning
Fletcher T A, 225 Mandurah rd, S Fre
Fletcher, Thos F, Davies rd, Clremont
Fletcher, Thos F, 31 Napier st, Clremnt
Fletcher, Thos H, 526 Albany rd, Vict Park
Fletcher Thos H, 66 Fourth av, Mt
Fletcher, Thos M, Aurelian st, Palmyra
Fletcher, V, 302 Bagot rd, Subiaco
Fletcher, Wltr, 18 Gwenyfred rd, Sth Pth
Fletcher, Wltr, 243 Rly rd, Subi
Fletcher, Wltr B, Leonora st, Sth Perth
Fletcher, Wltr P, 16 Hobart st, Mt Haw
Fletcher W W, 83 Angove st, N Perth
Fletcher, Wm, frmr, Marradong
Fletcher, Wm, fmr, Quindanning
Fletcher Wm, 153 Sewell st, Plympton
Fletcher Wm G, 16 Commercial rd, Subi West
Fletcher, Wm L, 77 Boulevarde, Mt Haw
Fletcher's Bus College, 135 St Geo ter, Perth
Fletcher's Delivery Service, frwrdng agts, 383 Murray st, Perth
Flett Jno, 99 Coogee st, Mt Haw
Flett, Mrs E J, 26 Swan st, Gldfd
Flick, Geo W S, 67 Boulevarde, Mt Haw
Flick, W H, hd tchr, Bellevue SS, Clayton st, Bellevue
Flindell, Geo, Clifton st, Bunbury
Flindall, Basil, grcr, Kelmscott
Flindell, Hy Jo G, 77 Samson st, Beaconsfield
Flindell, Herbt, carrier, 12 Abbtsfd st, Leederville
Flindell Miss, 67 Samson st, Bcnsfld
Flindell, Mrs R E, 262 Hmptn st, S Fre
Flindell Mrs S, Bostock st, Bcnsfld
Flinders, Chas E, strc, Wyndham
Flinders Sergt J (in ch Vict Pk Pol Stn), 446 Albany rd, Vict Park
Flinders, Wm E, contr, Wyndham
Flinn, Arth, frmr, Bendering Siding
Flinn, Herbt, 15 Thomas st, Ned Park
Flinn, Jas, frmr,, Bendering Siding
Flinn Jas M, 56 Palmerston st, Perth
Flinn, Jas M, 58 Palmerston st, Perth
Flinn, Jas M, jnr, 46 Vincent st, N Pth
Flinn, Jas N, 22 Longroyd st, Mt Law
Flinn, Jos A, 20 Lonroyd st, Mt Lawley
Flinn, Mrs A, Alcester st, Richmnd
Flint and Eldridge, prod mchts, 621 Albany rd, Vict Park
Flint, A R (mng sec Hannan's Co-op Brewery, Ltd), 11 Bldr rd, Kalg
Flint, Alfd B, 31 Rathay st, Vic Park
Flint, Arth J, 78 Stuart st, Mylnds
Flint E, frmr, Kulikup
Flint, F S, frmr, Bridgetown
Flint Geo W, 449 William st, Perth
Flint Herbt, 111 Richmond st, Ldrvle
Flint, Jas, 2 Montreal rd, Mid Jnctn
Flint, Jas H, 19 Hubt st, Vic Park
Flint, Jos, frmr, Mukinbudin
Flint, Mrs, Glen Forrest
Flint, Mrs C M, 2 Victoria av, E Perth
Flint Mrs M, 1 Tuam st, Victoria Park
Flint, Mrs M F, confr, 14 Gldfrd rd, Mt Lawley
Flint P B, nwsagt, 79 Mandurah rd, Sth Fremantle
Flint P E, regr of Deaths, B, M, Wm st, Perth
Flint, Wm, hrdrssr & tob, 257 Murray st, Perth
Flint Wm, 49 Stirling st, E Perth
Flint, Wm B, 49 Mabel st, N Perth
Flint Wm F, 264 Pier st, E Perth
Flintham, C, frmr, Scaddan
Flintoff, A, orchrd inspctr, Brdgetwn
Flintoff Mrs M E, 3 Second av, Mt Law
Flintoff, Thos W, dntst, 260 St Geo ter, Perth
Flintoff, T W G, 70 Stirlg hway, Ned Pk
Flisher, Jno, frmr, Walgoolan
Flisher Jno H, 207 Walcott st, N Perth
Flitcroft, H, frmr, Gabbin
Flitcroft J, fttlr, Mannamal
Flintcroff, Jas, 146 Wittenoom st, East Perth
Flitcroft Jas, 115 Wright st, H Hill
Float, Harry S, 36 Sydney st, Mt Haw
Float Mrs F, Swan st, Osborne Park
Flockart, —, frmr, Belka
Flockhart, Dvd, 61 Wittenoom st, Bldr
Flohm, Jacob, 152 Walcott st, Mt Lwly
Flohm Lionel, 59 Normanby st, Mylnds
Flood, Constantine, 151 Frrst st, Fre E
Flood F C (cretkr N Fre Town Hall), Vict av, N Fremantle
Flood F S, 87 Vict av, N Fre
Flood, Fredk, 49 Duncan st, Vict Pk
Flood, Fred, stn mstr, Kitchener av, Vict Park
Flood Fredk W, 21 Hopetoun ter, Subi
Flood, Frdk Wm, 285 Nicholson rd, Subi
Flood, Mrs S E, 158 Bennett st, E Perth
Florance A, Sawyer, Pemberton
Florias, D, 79 James st, Perth
Florias D F, cafe, 184 Wm st, Perth
Florias, Dennis, oyster saloon, 184 Wm st, Perth
Flottman W, 70 Temple st, Vic Park
Flottmann, Wm, stn mgr, Derby
Flower, Davies & Johnson Ltd, engnrs & mchts, 413 Murray st, Perth
Flower, A E, City Bldg Surv, 203-7 Murray st, Perth
Flower, Arth E, 2 Venn st, N Perth
Flower, C E, 28 Servetus st, Claremont
Flower, Cyril C, 3 Burt st, N Perth
Flower, F H, fmr, Kodj Kodjin
Flower, Fred Burney, 78 Mars st, Vict Pk
Flower Gladstone, 54 Loch st, Clrmnt
Flower, H J, lightkpr, Geraldton
Flower, Hy G, Darlington
Flower H J, mxd bus, 107 Nicholson rd,
Flower, L R, frmr, Tambellup
Flower Marshall, Darlington Subiaco
Flower M, mfrs agt, 761 Hay st, Perth
Flower Mrs, Wanneroo rd, Osb Park
Flower, Wm, fmr, Tambellup
Flowers Jno W, 65 Townshend rd, Subi
Flowett Mrs Ethel, 22 Myrtle st, Perth
Flowitt Mrs J E, 189 Fitzgrld st, Perth
Floyd and Leishman Ltd, est agts, 98 St Geo ter, Perth
Floyd, Albt E, 205 Central ave, Mlnds
Floyd Fredk C, 75 North st, Mt Law
Floyd, Fred G, Adrian st, Palmyra
Floyd G W, vigneron, Millendon
Floyd, J B, orchdst, Narrogin
Floyd, Miss M, frock shop, Narrogin
Floyd Thos, 15 Weston st, Vict Park
Floyd, Wm G, orchdst, Up Swan
Floyed, D E, frmr & contr, Narrogin
Floyed, F W, orchdst, Narrogin
Flucker, Mrs E A, aprtmts, 8-10 Altona st, Perth
Flugge, Ben O, mot mech, Bruce Rock
Flugge, Chas H, fmr, Katanning
Flugge, Edwd W, fmr, Katanning
Flugge, Mrs C, farmer, Katanning
Flugge, Waltr E, fmr, Katanning
Flygrave, Sira, Hotham st, Bayswater
Flynn, A A, carr, Dumbleyung
Flynn, A, Cambdge st, Emerald Hill Est
Flynn Bernard, 42 Joseph st, W Ldrvle
Flynn, Bert, Masse Batteries, 46 Milligan st, Perth
Flynn E J, 58 Sixth av, Mylnds
Flynn, Ed, dairy, Scarboro rd, Osborne Park
Flynn, Erris J, 95 Nwcstle rd, Mid Jctn
Flynn F, 14 Woodsome st, Mt Lawley
Flynn, Fredk T, 204 Hamersley rd, Subi
Flynn, H, tmster, Worsley
Flynn, Hy, 3a Tate st, Ldvlle
Flynn, Hugh S, 3 George st, Cott
Flynn, Ignatius J, med pract, Stirling st, Bunbury & Brunswick Jctn
Flynn J, frmr, Buntine
Flynn, J, tmstr, Worsley
Flynn, J M, asst SM, Swan st, Gldfd
Flynn Jas W, Alfonso st, N Perth
Flynn, Jno, dairy & ice wks, Main st, Osb Park

Flynn, Jno, fmr, Cunderdin
Flynn, Jno, 16 Mackie st, Vict Park
Flynn Jno, 19 Moore st, E Perth
Flynn, Jno, 248 Piccadilly st, Pic
Flynn Jno A, 87 Swansea st, Vict Pk
Flynn Jos, Collie
Flynn, L, frmr, Dalwallinu
Flynn Lawrence, 121 Walcott st, N Pth
Flynn, Lawrence, 206 Walcott st, Mt Law
Flynn, M, Dunbartn cres, Mt Law
Flynn Martin, frmr, Dalwallinu
Flynn, Maurice, fmr, Dalwallinu
Flynn, Michl, fmr, Up Ferguson
Flynn, Miss M, costms, 62 South ter, Fre
Flynn Miss May, 68 Thomas st, W Perth
Flynn, Mrs B, 2 Burt st, Cottesloe
Flynn, Mrs E, 162 Carr st, Ldrvle
Flynn Mrs E, 41 Lichfield st, Vic Park
Flynn Mrs H, 268 Salvado rd, Ldrvle
Flynn Mrs J, mxd bus, 248 Pic st, Pic
Flynn Mrs J, 102 Nicholson rd, Subi
Flynn, Ms L, Curfew st, Brown Hill
Flynn Mrs M, 27 Beatty av, Vict Pk
Flynn Mrs M, 627 Hannan st, Kalg
Flynn Mrs M, 19 Simpson st, Perth
Flynn Mrs Mary, 63 Stone st, Perth
Flynn, Mrs T, 82 **First av, Mt Lawley**
Flynn Patk, Albt st, Osborne Park
Flynn Patk, 126 Plain st E, Perth
Flynn R W, saddler, 339 Wlngtn st, Prth
Flynn, Robt G, 23 Franklin st, Ldvlle
Flynn, Saml, 300 James st, Perth
Flynn Saml, 79 Jno st, Perth
Flynn, Thos, Boorara rd, Brown Hill
Flynn, Thos, carter, Brown Hill
Flynn, Thos, frmr, Pindar
Flynn, Thos, 63 Stone st, Perth
Flynn, W T, saddler, Bridge st, F Perth
Flynn, Warrick H, York rd, Greenmount
Flynn, Wm J, 152 Anzac rd, Mt Haw
Flynn W J, depty chief offcr, 30 Irwin st, Perth
Flynn, Wm J, btmkr, York
Foale, Hugh S, frmr, Shackleton
Foale, P, frmr, Shackleton
Foale Percy, Stirling st, Bunbury
Foat, Fred, frmr, Dindiloa
Foden, Cyril, 15 Anzac st, Bayswater
Foden-Barnes, J E W, frmr, Wedin
Fodge J, frmr, Holyoake
Fogarty, C G, frmr, Group 69, Augusta
Fogarty, Ernest, tmstr, Perenjori
Fogarty G, Boscombe av, Ldrvle
Fogarty, Harry, frmr, Barbelin, Nungrn
Fogarty, Laurence A, 7 Newham st, Lederville
Fogarty, Minnie, tea rms, Perenjori
Fogarty Mrs C F, 20 Stamford st, Ldrvle
Fogarty, Mrs M M, 12 Langsford st, Clrmont
Fogarty, Mrs M R, 33 View st, N Perth
Fogarty, Mrs Susan, 136 Edward st, E Perth
Fogarty, Patk A, 12 Norfolk st, N Perth
Fogarty, R J, contr, Three Springs
Fogarty, Thos B, frmr, Mukinbudin
Fogden Chas Hy, James st, Bassendean
Fogg, Chas, 25 Dunedin st, Mt Hawthorn
Fogg, G, grngrcr, Narrogin
Fogg, H L, 27 Dunbarton cres, Mt Law
Foggett Mrs M, Newton st, Byswtr
Foggitt, Jones Pty Ltd, prod mchts & ham & bacon curers, Queen Vict rd, Fre; & 537 Wlgtn st, Perth
Fogliani, C, frmr, Mullewa
Fogliani Vincenzo, 45 Chas st, Perth
Foley Bros Ltd, dry prod exptrs, 98 St Geo ter, Perth
Foley, Albt, Yeovil cres, Bicton
Foley, Arth, Derby rd, Subi
Foley Cyril, 25 Coronation st, Ldrvle
Foley, Danl, 53 Silas st, Plympton
Foley Edwd C, 604 Hay st, Jolimont
Foley, F C, Rlys, Bruns Jctn
Foley, Frncs, Hope st, Bensfield
Foley Frank, Hope st, Bensfld
Foley, Fredk, 135 Eighth av, Maylands
Foley, Fred J, 87 McMaster st, Vict Pk
Foley, G P, 31 Wgton st, Buckland Hill
Foley, Geo, 60 Allen st, E Fremantle
Foley Geo, tbcnst, 66 High st, Fre
Foley Geo J, 1 Morriston st, Ldrvle
Foley, J, blksmth, Korrelocking
Foley, J, frmr, Bodallin
Foley Jas R, 385 Rokeby rd, Subi
Foley, Jermh, Broome st, Cott Bch
Foley Jeremiah, Solomon st, Cott Bch
Foley, Jno W, 36 Hubble st, Plympton
Foley, M B, Dowerin
Foley, Mark, 60 Eliz st, N Perth
Foley, Maurice, 51 Stanley st, Ned Pk
Foley, Miss J, tchr, Turton st, Gldfd
Foley, Miss L D, mxd bus, 29 Stirling hway, Ned Park
Foley, Mrs C, Gill st, Richmond
Foley, Mrs C, 189 Nestle st, Perth
Foley, Mrs Charlotte, 24 Hovia ter, Sth Perth
Foley Mrs F E, Brandon st, Sth Perth
Foley Mrs M (off) Alma st, Fre
Foley, Mrs M, Turton st, Guildford
Foley Mrs Mary, 125 South ter, Fre
Foley, Oscar C, Frobisher rd, Osborne Pk
Foley, Patk, 109 Hubble st, Plympton
Foley Saml C, 116 Rly st, Cott
Foley T E, mxd bus, 293 Rly par, Maylands
Foley Thos, 196 Colin st, Perth
Foley Timothy, 135 Venn st, N Perth
Foley, Wm, Welshpool rd, Wattle Grove
Foley, Wm E, jun, frmr, Denninup V
Foley, Wm E, JP, orchrdst & frmr, Kulikup
Folland & Parker, newsagt & tobcnts, Wagin
Folland, C W, mkt gdnr, Williams
Folland, Max, newsagt, Wagin
Folland, Mrs, drssmkr, Williams
Folland, S L, frmr, Coorow
Folland, V, frmr, Williams
Follett, G W, frmr, Armadale
Follett, Mrs, bdghs, Armadale
Follett Mrs M, Greenbushes
Folley, Harry, Kathleen av, Mylnds
Follezana Mrs C, Wanneroo rd, Osbrne Park
Follezzani Mrs A, 36 Saleham st, Vic Pk
Follington, A, gdnr, Spearwood
Follington, Edwd J, Cooke rd, Hmltn Hill
Follington, Edwd Jno, grdnr, Spearwood
Follington Mrs A, 87 Adel st, Fre
Follington, Mrs Clarice, 121 Hampton rd, Beaconsfield
Fomiatti, Jerry, Albert st, Osborne Pk
Fomiatti P, Albt st, Osborne Park
Fomiatti P, jnr, Albt st, Osborne Park
Fone, Alfd, Peninsula rd, Maylands
Fone, Mrs M J, 61 South st, Sth Fre
Feng & Co Jas, strkprs, Broome
Fong & Co, Syd, grcrs & frtrs, Geraldton
Fong Fang, tailor, Wyndham
Fong Kee, strekpr, Carnarvon
Fong, Sydney (F & Co), Geraldton
Fontaine Alf Hy, 16 Edwd st, E Perth
Fontaine, Francois E, Canning rd, Richmond
Fontana Guiseppi, Chapman rd, Cnngtn
Fontanella A, btmkr, Goomalling
Fontanella, Florenza, btmkr, Greenbushes
Fontanella, H, btmkr, 217 Hannan st, Kal
Fontanella, Jno, bootmkr, 21 Maritana st, Pic
Fontanini, Archimede, fmr, Manjimup
Fontanini, Germaus, fmr, Balbarrup
Fookes, C W, 790 Beaufort st, Mt Law
Fookes Mrs E M, 42 Lawley crs, Mt Law
Foord, Arthur H, solr, Ravensthorpe
Foord, Hy, 174 Hensman rd, Subi
Foord, Mrs E L F, nurse, Ravensthorpe
Foord Mrs Eliz, 204 Barker rd, Subiaco
Foord, Mrs F, 153 Herbt rd, Subi W
Foord, Wltr A, 6 Keane st, Pep Grove
Foord Wm, frmr, Group 48, Busselton
Foot Albt, 31 De Lisle st, N Fre
Foot, Albt E, 21 Cargill st, Vict Park
Foot, Keith, 39 Normanby st, Maylnds
Foot, Robt H, 6 Terrar st, Mt Lawley
Foote, Alex J, 10 Blencowe st, Ldrvle
Foote, Arth, 86 Flinders st, Mt Haw
Foote Chris, 124 Wray av, Bensfld
Foote, Norman A, 93 Blencowe st, Ldvlle
Foote, Oliver, blksmith, Higginsville
Foote, Wm, contr, **Higginsville**
Foox, Mrs Bertha, 133 Raglan **rd, N Pth**
Foran, Denis, 16 Graylands st, Clrmnt
Forbes Bros, Vict Serv Stn, Wanneroo rd, Osborne Pk; & 2 King st, Perth
Forbes & Co, D H, stk & stn agts, Bvrly
Forbes —, 46 Leonard st, Vic Park
Forbes, A, store, Korrelocking
Forbes A E, 24 Barnfield rd, Clrmnt
Forbes, Alister, 8 Woodbridge st, Mid Junction
Forbes, Bert J, frmr, Dumbleyung
Forbes, C E J, Wanneroo rd, Osborne Pk
Forbes Edwd, 250 Beaufort st, Perth
Forbes Frank, frmr, Malyalling
Forbes, Frank G, 84 Robinson av, Perth
Forbes, G A, frmr, Yandaneoka
Forbes, G J, wrghsemn, Carnarvon
Forbes, G W, agent, Brookton
Forbes Geo, frmr, Pingelly
Forbes, G F, 55 Archdeacon st, Ned Pk
Forbes, H D, solr, Broome
Forbes, J, frmr, Harrismith
Forbes, J Malcolm, piano tuner, 4 Learoyd st, Mt Lawley
Forbes, J W (Hobbs, Smith & F) 81 Geo ter, Perth
Forbes J, Kintail rd, Canning Bridge
Forbes, Jas, contr, **Bridgetown**
Forbes, Jas, 49 Holland st, Fre F
Forbes, L C, p m Canning Bridge
Forbes L, 24 Woodroyd st, Mt Haw
Forbes, Margt, frmr, Worsley
Forbes, Misses E E M & E W M, 42 Florence rd, Ned Park
Forbes Miss M, drsmkr, 169 Hay st, Subi
Forbes, Mrs A L, 22 Vict av, Claremont
Forbes, Mrs Alice, 6 Parker st, Perth
Forbes, Mrs Alice M, 194 Hay st, Subi
Forbes, Mrs A, 38 Harrogate st, Ldrvle
Forbes, Mrs E, Barnett st, Ldrvle
Forbes Mrs Helen, 4 Ventnor av, Perth
Forbes, Mrs M, mxd bus, 578 Beaufort st, H Hill
Forbes Mrs Olive, 233 Heytesbury rd, Subi
Forbes, R, contr, Mingenew
Forbes, Reg, Bindaring par, Swnbrne
Forbes, Regd D, Bay View ter, Bcklnd Hll
Forbes, W, frmr, Fernbrook
Forbes, W H, frmr, Tenterden
Forbes, Rev W R (Eng), 30 Moran st, Bldr
Forbes Wallace, 15 Smith st, Hghgte Hill
Forbes, Wltr J, Forrest st, Pep Grove
Forbes Wm, frmr, Muchea
Forbes, Wm J, frmr, Worsley
Forckler, S J, 20 Graylands st, Clrmnt
Forcus, Robt, 431 Newcastle st, Perth

FORD CARS (LYNAS MOTORS LTD.),

Sole Ford Dealers, Perth and Suburbs, "All British" Ford Cars, Trucks and Tractors, Spare Parts, Repairs, 960 Hay St., Perth. Tel.: B 7123 (4 lines).

Ford Motor Co of Aust Pty Ltd (office and wks), Vict ave, N Fre
Ford, Rhodes & Davies, accts & auditrs, 115 St Geo ter, Perth
Ford Sherington (W A) Ltd, travel gds, 166 Colin st, Perth
Ford —, 36 Tasman st, Mt Haw
Ford A E, 41 Silas st, E Fre
Ford, A P, photo artist, Albany
Ford, Albt E, frmr, Burekup
Ford, Alfd, 12 Grosvenor rd, N Pth
Ford, Alfd, 241 High st, Subi
Ford Alfd J, sergt pol, 22 Meadow st, Guildford
Ford, Arth, 11 Emerald ter, Perth
Ford, Benj, 357 Suburban rd, Sth Perth
Ford Briscoe Killara Stn Meekatharra
Ford, Chas, 1 Claisebrook rd, E Perth
Ford, Cyrus F, gdnr, Northampton
Ford, Edwd J, caterer, Harvest ter, Prth
Ford Ern, sec Bev Bwlng Club, Beverley
Ford, Ernst A, frmr, Nyabing
Ford, Francis J, frmr, Williams
Ford, Frank, 34 Dart st, Boulder
Ford, Fredk E, Hampden rd, Ned Park
Ford G, 12 Sixth av, Bssndn
Ford, G S, fincr, 97 St Geo ter, Perth
Ford, Geo, Norwood rd, Belmont Park
Ford, Geo, fmr, Nyabing
Ford, Geo J, Troy st, Bassendean
Ford, Geo S, Labouchere rd, S Perth
Ford Har L, 1 Perth st, Cott
Ford, Hy, 174 Hensman rd, Subiaco
Ford Hy P, 105 Walcott st, N Perth
Ford, Herbt, 46 Victoria av, N Fremantle
Ford I C, 29 Mary st, Highgate Hill
Ford J, frmr, Goomalling
Ford, J N, frmr, Narembeen
Ford Jess C, 154 Nth Bch rd, Mt Haw
Ford, Jno, frmr, Wyalcatchem
Ford, Jno, Hardey's rd, Belmnt Park
Ford, Jno, 123 Heytesbury rd, Subi
Ford, Jno, inspctr, Group 117, Denmark
Ford Jno H, strmn, Horshoe Mine, Bldr S S
Ford, Jno L, 22 Second av, Mt Law
Ford, Jno L, 67 Tenth av, Mylnds
Ford Jos I, 22 Hutt st, Nth Perth
Ford, Les, 16 Cambridge st, Ldrvle
Ford Les J, 259 Nth Bch rd, Mt Haw
Ford, Martin, fmr, Brookton
Ford Martin, frmr, Pingelly
Ford, Miss Flor, 12 Cameron st, E Perth
Ford Miss Vera, 1 Agett rd, Clrmnt
Ford Mrs A, West rd Sth, Bassendean
Ford Mrs C F, grngrcr, 5a Glyde st, Bckd Hill
Ford Mrs Eliz, 6 Turner st, H Hill
Ford Mrs F, 78 Cantonment st, Fre
Ford, Mrs Helena, 26 Carr st, Perth
Ford, Patk C, 94 Loftus st, Ldrville
Ford, Richd, Fairbairn, St Fre
Ford Richd T, 31 Proclamation st, Sub
Ford, Ronald, 16 Anstey st, Sth Perth
Ford, Selby A, ppr Elect Supply Co, Beverley

Ford, T C, fmr, Chinocup, Katanning
Ford, T G V, night stn mstr, Wokalup
Ford, Thos, fmr, Beverley
Ford, W, builder, Wiluna
Ford, W J, photographer, Katanning
Ford Wilfrid, 51 First av, Claremont
Ford, Wm, fmr, Brookton
Ford, Wm, miner, Mt Sir Samuel
Ford, William H, fmr, Wickepin
Ford, Wm W, Robinson st, Clrmnt
Ford Mrs W E, 119 Bldr rd, Kalg
Forde, Miss Flor, drsmkr, 713 Hay st, Perth
Forde, Mrs Eliz, 1317 Hay st, Perth
Forden Jas, dyer & clnr, 625 Beaufort st, Nth Perth
Forden Jno T, 63 Third av, Mt Law
Forder, Clarence H, Copley st, Byswtr
Forder, Norman, 1 Tate st, S Perth
Fordham Bros, frmrs, Calingiri
Fordham A L, 241 Cambridge st, W Leederville
Fordham, Albt H, 4 Mayfair st, Perth
Fordham A G, 97 Smyth rd, Nedlands
Fordham, Chas E, Canning rd, Rchmnd
Fordham, Herbt W, Preston Pt rd, Richmond
Fordham Mrs A, 139 Broadway, Ned Pk
Fordham Mrs E, 10 Bowman st, S Perth
Fordham, R A, 139 Broadway, Ned Park
Fordham, W, regr births, 53 Adelaide st, Fremantle
Fordhan, Alfd L, 156 York st, Subiaco
Fordham Mrs L, 7 Bennett st, E Perth
Fordman, Mrs L, 170 Cent ave, Mylnds
Foreman, Arthur R, J.P. (Hayward & Son), Clifton st, Bunbury
Foreman, C A, agt State Saw Mills, York
Foreman, David, 62 Ellesmere st, Mt Law
Foreman, Harold Jno, 21 Mary st, Clmnt
Foreman J, 10 Conroy st, Maylands
Foreman, J T, mech, Bridgetoun
Foreman Jno G, 1 Chamberlain st, Cott
Foreman, Mrs Eliz, 92 Tuckfield st, Fre
Foreman Wm R, 51 Viewway, Ned Park
Forester J T, 235 Jas st, Perth
Forestry Pulp and Paper Co of Aust Ltd, 88 St Geo ter, Perth
Forests Dept, Cathedral av, Perth
Foristal & Son, land & est agts, 65 St Geo ter, Perth
Foristal Isaac, 17 Princess rd, Ned Park
Forkin, Frnk, Woodbridge Htl, East st, Gldfd
Forkin, Jno, 83 Grosvenor rd, N Perth
Forkin Miss E, mxd bus, 330 Hay st, Pth
Forkin, Miss Hilda, 33 Cambridge st, Ldvlle
Forman Doug, Main st, Osborne Pk
Forman F G, 112 Labouchere rd, S Pth
Forman, Mrs R, mxd bus, 147 Brisbane st, Perth
Formatti, Antonio, fttlr, Yellowdine
Formby & Co Ltd, R, frmrs, Gnowngrup
Formby, H H, frmr, Gnowangerup
Formby, Hugh, fmr, Chircilllup
Formby, Robt, fmr, Chircilllup
Fornero, Peter, sddlr, Moora
Forrest Bros, Blk Wattle Stn, Cranbrook
Cubbine Stn, Quairading; Hardy Junct and Minderoo Stns, Onslow; and 98 St George's ter, Perth
Forrest Estate (offices), Victoria st, Bunbury
Forrest River Mission (Eng), Wyndham
Forrest Tea Rms, Forrest pl, Perth
Forrest, Archd, miner, Collie
Forrest, B S, frmr, Bulyee
Forrest, C C, fmr, Lowden
Forrest, C W, frmr, Up Blkwd, Brdgtwn
Forrest, C W, fmr, Wenigup
Forrest, Chas, 106a Dwyer st, Boulder
Forrest, Chas E, 215 Burt st, Boulder
Forrest Cunninghani, fmr, Donnybrook
Forrest, D B, frmr, Ludlow
Forrest Dvd R fmr S Caroling
Forrest, Edwd N, fmr, Dwalganup
Forrest, F M, frmr, Merredin
Forrest, Gus C, fmr, Ludlow
Forrest, J, frmr, Aldersyde
Forrest, J R, frmr, Lowden
Forrest, Jas, farmr, Yallingup
Forrest, Jno, **Busselton**
Forrest, Jno, jun (F Bros), 46 Mount st, Perth
Forrest, Jno C, 12 Govt rd, Ned Park
Forrest Jno G, 23 Nth Beach rd, Mt Haw
Forrest Jno H, 68 Crawford rd, Maylnds
Forrest, Kimb, Cubbine Stn, Nalyeening
Forrest, Louis D, 30 Bernard st, Clmont
Forrest, M, mgr Minderoo stn, Onslow
Forrest Miss W, 16 Merton st, Vic Pk
Forrest, Mrs B E, 92 Smith st, Highgate Hill
Forrest Mrs C, (off) 265 Ascot rd, Riverdale
Forrest, Mrs D, Bay View ter, Clremt
Forrest Mrs E V, 171 Stirling hway, Claremont
Forrest Mrs M A, 131 Broadway, Ned Pk
Forrest, Mrs Mabel A, 129 Broadway, Ned Pk
Forrest Robt, 37 Hill View rd, Mt Law
Forrest, Thos, 76 Flinders st, Mt Haw
Forrest, W C, Busselton
Forrest, W C, frmr, Wonnerup
Forrest, Wm, frmr, Perenjori
Forrest, Wm, 326 Mandurah rd, S Fre
Forrest, Wm C, fmr, Ludlow
Forrest, Wm Grant, View st, Pep Gro
Forrest Wm J, 65 Wray av, Fre
Forrestal, Jno J, 93 Redfern st, Subiaco
Forrestal J A, 8 Ferrar st, Mt Law
Forrester Bros, fmrs, Maynards
Forrester, E G, Yaraweelah Stn, Meekatharra
Forrester, Hy L, 134 Chelmsford rd, N Perth
Forrester, J K, frmr, Carnarmah
Forrester Jas, 6 Marmion st, Plympton
Forrester, Jno K, Balline Stn, Northampton
Forrester, Jno R, 26 Viewway, Ned Pk
Forrester, M G, fmr, Yuna
Forrester, Melville, frmr, Nabawa
Forrester Mrs, music tchr, 32 Rly par, W Perth
Forrester, Mrs L, 20 Teague st, Vict Pk
Forrester, Percy E, frmr, Southrn Cross
Forrington, H, btchr, Waroona
Forristal, Thos, 18 Francis st, Subi
Forsaith R A, claims assr, 133 St Geo ter, Perth
Forsaith, Reg A, Hopetoun st, Sth Perth
Forsberg, Carl A, 23 Dalgety st, Plmptn
Forseth, Gus A, 229 Stirling st, E Perth
Forslum, Wm Jno, 98 Hubert st, Vict Pk
Forstal B, wine sln 138 Wm st, Perth
Forster, A, plmbr, Busselton
Forster, C M, mix bus, Wright st, Bel Pk
Forster, Carstphr R, Group 83, Manjimup
Forster G J, 2 Shepperton rd, Vic Park
Forster, Geo, tchr, **Mandoglup**
Forster Geo, 109 York st, Subiaco
Forster Gratton C O, dentist, 170 St Geo ter, Perth; p r **Gldfrd rd, Maylands**
Forster Herbt, grcr & p m, 159 Broadway, Ned Park
Forster, J I, farmer, Kellerberrin
Forster Jas, Minnlup rd, Bunbury
Forster K M, archt, 235 Aberdeen st, Perth
Forster Karl M, 16 Thomas st, Ned Pk
Forster Mrs P B, 54 Lincoln st, High Hill
Forster S J, frmr, Kellerberrin
Forster, Wm E, 8 York st, S Perth
Forster, Wm F, 463 High st, Fre East
Forsyth & Son, frmrs, Dudinin
Forsyth —, 5 Carrington st, Nedlands
Forsyth, Arth E, 34 Hulbert st, S Fre
Forsyth D, frmr, Kellerberrin
Forsyth, G D, mot gar, Moora
Forsyth, Jno W, Fifth ave, Bsndn
Forsyth, Keith G, Palmerston st, Buckland Hill
Forsyth, Mrs E J, 25 Robertson st, E P
Forsyth, Mrs G D, tea rms, Moora
Forsyth, R C, ppr mot engng wks, Busselton
Forsyth R H, 67 Williams rd, Ned Pk
Forsyth, R G, 142 Hubble st, Plympton
Forsyth, Syd C K, Main st, Osb Park
Forsyth W L, 9 Price st, Fre
Forsyth Wm R, 129 St Leonards av, Ldrvle
Forsythe Mrs L, fuel, 72 Oxford st, Ldrvlle
Forsythe, S, 374 Stirling st, Highgate Hill
Fort, Douglas, 64 McCourt st, Ldvlle
Forte Loyal, 18 Daglish st, W Ldrvle
Forte Loyal, 102 Salisbury st, Subi
Forte S, btmkr, 218 Wm st, Perth
Forte, Wilson T (W G Knight & Sons), Albany
Forth, Chas, 11 Bramall st, Norwood
Fortington, Ada J, matron, Hosp Broad Arrow
Fortious H, fishmngr, 592 Albany rd, Victoria Park
Fortune, F G, 29 Woodville st, N Perth
Fortune, Jno, Govt rd Osb Park
Fortune Mrs, Henry st, Cannington E
Forward, Chas, fmr, Goomalling
Forward, Frank W (F Down & Co Ltd), 80 Hare st, Piccadilly
Forward, Herbt R, frmr, **Noggojerring**, Nthm
Forward Hor A, 4 Dundas st, Viet Park
Forward, J H, fmr, Goomalling
Forward, Jas 56 Aberdare rd, Subi W
Forward, Jas, fmr, Goomalling
Forward, Mrs Amy, 41 Keightley rd, Subi
Forward, Mrs J, 58 Moran st, Boulder
Forward Mrs S, 125 Glendower st, Perth
Forward, N R, frmr, Grass Valley
Forward Wm, 79 Boundary rd, Mid Jctn
Forward, Wm, 58a Moran st, Boulder
Forward, Down & Co Ltd, machy mchts, 647-51 Wlngtn st, Perth
Forwood, H E, mgr Bk N.S.W., Collie
Foskell R S, caretkr, Mounts Bay rd, Perth
Foskett, Mrs E E, 3 North st, Mid Jctn
Foskey, Jas, 84 Picc st, Picc
Foss, Mrs C V, St George's Mansions, Mount st, Perth
Foss, Mrs E, 5 Simpson st, Perth
Fossila Alex, 42 Thompson rd, N Fre
Fossilo, Alex, 1 Bay rd, N Fre
Fossilo, Geo Anthony, Petra st, Bicton
Foster Bros, frmrs, Ongerup
Foster, White & Co, indent agts, 135 St Geo ter, Perth
Foster —, 7 James st, Fre
Foster, A H, 14 Healey st, Beaconsfield
Foster A H, plmbr & iron fndr, 48 Wm st, Fremantle
Foster, Albt, 61 Railway par, Maylands
Foster, Alex E, 12 Chathan st, Mid Jctn
Foster, Arth, Rome rd, Palmyra
Foster Cecil, 56 King st, E Fre
Foster Chas F, 46 Loftus st, Clrmnt
Foster D, 25 Solomon st, Palmyra
Foster, Edw, mxd bus, 62 Rushton rd, Vict Park
Foster, Errol V, 143 Waratah ave, Clmt
Foster F, 125 South cres, Bayswater
Foster Fred Chas, View ter, Richmond
Foster, G, 41 Charles st, Mid Jctn
Foster, G, frmr, Group 71, 13 Mile, Peel Est
Foster, Geo, 34 Hamilton st, Bayswater
Foster Geo, 7 Wisbech st, Byswtr
Foster, Geo C, Riley rd, Claremont
Foster, H, mgr Crooks & Brooker, Gton
Foster H W, 14 Quarry st, Fre
Foster, Harold, Alice rd, Claremont
Foster Har, 16 Birrell st, Mt Haw
Foster, Horace V, 80 The Avenue, Ned Park
Foster, Howard L, 15 Wellington st, Maylands
Foster J, 23 Thorogood st, Vic Park
Foster, Jno, 58 Carnarvon st, Vic Park
Foster, Jno, fmr, Korbel
Foster, Jno, 53 Hovia ter, Sth Prth
Foster, Jno L, 44 Fourth av, Mt Lawley
Foster, Jos W, Railway st, Queen's Park
Foster Mathias 69 Denis st, Subi
Foster M J, 152 Coode st, S Perth
Foster Mrs, 45 Barlee st, Highgate Hill
Foster, Mrs Agnes, 77 Servetus st, Clrmnt
Foster, Mrs Amelia, 15 Antrim st, Leederville
Foster Mrs Annie, 228 Bulwer st, Perth
Foster Mrs Annie, 136 Har st, Hghgte H
Foster, Mrs C, 11 Violet Gro, Subi W
Foster Mrs Cassie M T, 75 Monmouth st, N Perth
Foster Mrs D M, mxd bus, 196 Aberdeen st, Perth
Foster, Mrs E, 5 Amherst rd, Mid Jctn
Foster, Mrs E, 63 Chester st, S Fre
Foster Mrs Eliz, 24 Kenny st, Buckd H
Foster, Mrs M, bdg hse kpr, Greenbushes
Foster, Mrs M, 59 Ellesmere st, Mt Haw
Foster, Mrs M E, Bridgetown
Foster Mrs Sarah, Edgecumbe st, S Pth
Foster, N J, motor mech, Pindar
Foster, Nrmn T, 9 Cwlth av, Ldrvlle
Foster P, 108 Mandurah rd, S Fre
Foster R, contr, Goomalling
Foster, R E, Nanhob st, Bayswtr
Foster, R O, frmr, Ongerup
Foster R W, 50 Grant st, Cott
Foster, Raymond Wm, 3 Bedford av, Subi
Foster, Revel E, Nanhop st, Bayswater
Foster, Rodk, frmr, Esperance
Foster, Stanley, Birdwood cres, Bicton
Foster, T R, carrierd, Tammin
Foster, Thos J, Keane st, Pep Grove
Foster, W, frmr, Kondinin
Foster W, 30 York st, Maylands
Foster, Wltr, 383 Bulwer st, Perth
Foster, Wltr, frmr, Bendering Siding
Foster, Wltr H, 15 Langsford st, Clrmnt
Foster, Wm, contr, Parkerville
Foster, Wm, 9 Sophia st, Bellevue
Foster Wm, tmstr, Pemberton
Fothergill & Co Ltd, E H, lthr mchts & est agents, 13 Howard st, Perth
Fothergill and Co Ltd, E H, mchts and est agts, 16 Mouatt st, Fre
Fothergill, Edwd H, JP, 7 Colin st, Pth
Fotheringham, Wm S, 112 Sixth ave, Mylnds
Fotis, Jno, 17 Shenton st, **Perth**

Foubister, Mrs, apts, 300 Hannan st, Kalg
Foulds, Arth, frmr, Broome Hill
Foulds, Herbt, Forrest st, Pep Gro
Foulds Wm, 24 Axon st, Subi
Foulds, Wm, frmr, Koorda
Foulkes, Alfred, fmr, Lion Mill
Foulkes, Fredk A, 190 Macdnld st, Kalg
oulkes, Geo E, 13 St Leonard's av, Ldrvle
Foulkes, J S, sergt in chg, Albany rd, Vict Park
Foulkes, Jas S (mgr Ford, Rhodes & Davies), 22 Bldr rd, Kalg
Foulkes Mrs Madge, 16 Agett rd, Clrmt
Foulkes, Mrs S F, 24 Hamersley rd, Subi
Foull, Rev Horace (Meth), Forrest st, Coolg
Foulston, Frncs W, 39 Collins st, Pic
Fountain Alfd E, 118 Murray st, Bcnsfld
Fountain, Gerome, frtgrwr, Chidlow
Fountain G J, 76 Grant st, Cott
Fountain Vic N, 10 Woodville st, N Pth
Four Bells (The), restr, 48 Pier st, E Perth
Foura Margt, tchr, New Norcia
Fouracre & Wass, btchrs, Vict st, Bunbury
Fouracre, Mrs A E, mix bus, 101 Hampton rd, Beaconsfield
Foweraker A C, 6 Thelma st, Perth
Foweraker E E, 103 Nth Bch rd, Mt Haw
Foweraker F W, 6 Thelma st, Perth
Foweraker F W, 158 Seventh av, Mylnds
Foweraker Miss V, ldies hrdrssr, 778 Hay st, Perth
Foweraker, Percy F, 41 Viewway, Ned Park
Fowle, Jno, frmr, Nyabing
Fowler & Co Ltd W, engrs, Byswtr rd, Byswtr
Fowler Ltd D & J, mchts & whlsle grcrs, 75 King st, Perth; & brs
Fowler & Son, F J, butcher, Armadale
Fowler A, 43 Waroonga rd, Clrmnt
Fowler, A J, frmr, Boyanup
Fowler, A W, frmr, Corrigin
Fowler, A L, store, 91 Gloster st, Subi
Fowler Alfd L, 3 Athelstan st, Cott
Fowler, Alice M, pltry frmr, Bullsbrook
Fowler, Amias, Waroonga rd, Clremnt
Fowler A W, Short st, Byswtr
Fowler, Benj B J, 495 Albany rd, Vic Pk
Fowler C, baker, Quairading
Fowler C A, tlr, 82 Canning rd, E Fre
Fowler, C B, chemist, Merredin
Fowler, C J B, frmr, Donnybrook
Fowler, Chas, 13 Darling st, S Perth
Fowler, Chas H, 46 Woolwich st, Ldvlle
Fowler D, frmr, Coorow
Fowler, E, fmr, Lowden
Fowler, E A S, frmr, Lomas
Fowler, E G, 113 Edinburgh st, Mt Haw
Fowler E, 16 Edinborough st, Mt Haw
Fowler, Edwd, 12e Victoria st, Kalg
Fowler Featherstone J, contr, 45 Ocean rd, Cottesloe
Fowler, Foster frmr, Kununoppin
Fowler, Fredk R, 102 Hill st E Perth
Fowler G F, frmr, Doodenanning
Fowler, G F, frmr (Lake Hinds), Wongan Hills
Fowler, Geo, Moore st, Bunbury
Fowler, H, frmr, Winchester
Fowler Dr H L, M.A., Vice-Chncllr Univ W A, Crawley, Ned Park
Fowler, Hv, 167 Loftus st, Ldvlle
Fowler, Hy W, bldr, 484 Fitzgerald st, N Perth
Fowler, Hugh L, 2 Stanley st, Ned Pk
Fowler, J F, frmr, 14 M Brook, Cuballing
Fowler, J F, frmr, Williams
Fowler, J H, Armadale
Fowler, Jas, 23 Ruth st, Perth
Fowler, Jno, fmr, Upper Ferguson
Fowler Jno, 87 McCourt st, Ldrvle
Fowler Jno, 55 Shepperton rd, Vict Pk
Fowler, Jno, 184 Nth Bch rd, Mt Law
Fowler, Jno, 105 Trafalgar rd, E Perth
Fowler, Jno, frmr, Mummballup
Fowler, Jno F, frmr, Group 5, Manjimup
Fowler, Leond, 66 Flinders st, Mt Haw
Fowler, Leonard S, 104 Eighth av, Maylands
Fowler, Merritt P, 28 Davies st, Bcnsfld
Fowler, Miss, tchr, Capel
Fowler, Miss L F, in chg House Management Centre, Lane st, Bldr
Fowler Miss M, 12 St Quentin's ave, Claremont
Fowler Miss M P, 31 Ord st, Perth
Fowler, Mrs C B, ladies 'toilet saloon, Merredin
Fowler Mrs Ethel, 12 Milton st, Mt Haw
Fowler Norm F, 110 Rly st, Cott
Fowler N S, 109 Third av, Mt Law
Fowler, R, frmr, Narrikup
Fowler, R A, 61 Rokeby rd, Mt Law
Fowler, R B, frmr, Group 41, Denmark
Fowler Regd J, 124 John st, N Fre
Fowler Robt, 3 Rly st, N Fre
Fowler, S C, sec Hosp, Leonora
Fowler, S S, contractor, Beverley
Fowler T, 53 Scaddan st, Bssndn
Fowler T, 35 Adderley st, Mt Clrmnt Est
Fowler Thos, 11 Rokeby rd, Subi
Fowler, Thos O, 240 Canning rd, Rhmnd
Fowler Victor, 12 Pennant st, N Perth
Fowler, W, frmr, Gabalong
Fowler, W E, frmr, Wongan Hills
Fowler, Wltr, Dunbarton cres, Mt Law
Fowler, Wltr, foreman Yarloop
Fowler, Wm, frmr, Lowden
Fowler, H J, hd light kpr (Cape Naturaliste), Yallingup
Fowles Jas, 27 Clayton st, Bellevue
Fowles, Jas, 184 North Beach rd, Mt Haw
Fowlie, G, settler, Mandiga
Fowlie, T L, Roberts st, S Perth
Fox Film Corp (Aust) Ltd, 623 Wllgtn st, Perth
Fox, Alan, 143 Forrest st, Pept Grove
Fox, Alfd, trnr, Belmont Park
Fox, Arth C, 9 Edward st, Ned Park
Fox, Arth J, wind mill erctor, Gldfd rd, Mylnds
Fox, Chas, 5 Reuben st, Bcnsfld
Fox Cornel, 96 Carnarvon st, Vic Pk
Fox, Cornel, 229 Gloucester st, Vic Park
Fox, Daulton, 99 Seventh av, Maylands
Fox, David, 46 Lindsay st, Perth
Fox Edmund, lnd & est agt, 62 Eighth av, Maylands
Fox, Edw J, 67 Swansea st, Vic Pk
Fox Fredk C, 5 Nanson st, W Ldrvle
Fox, Geo Alf, 168 Onslow rd, Subi West
Fox, Geo V, West Swan rd, Caversham
Fox, H Thornton, 42 Marine pde, Cott
Fox, J, frmr, Kulin
Fox, J T, miner, Norseman
Fox, Jas, contrllr Group Sttlmnts, Manjimup
Fox, Jas, fmr, Dinninup
Fox, Jas S, frmr (Group 8), Barronhurst
Fox, Jno E, Petra st, Palmyra
Fox, Jno T, 92 Forrest st, N Perth
Fox Jno T, solr, 81 St Geo ter, Perth
Fox Jos E, 91 Stone st, Perth
Fox Lloyd B, 17 Pard rd, Ndlnds
Fox, Lloyd, 21 Woodroyd st, Mt Law
Fox, Marshall, 75 Thomas st, Subiaco
Fox Miss L E, mxd bus, 156 Cambridge st, W Ldrvle
Fox, Miss M, conf & cool drnks, 66 Whitfield st, Bassendean
Fox, Mrs Ethel, 50 Churchill av, Subiaco
Fox, Mrs M, bksllr & newsagnt, 156 Hay st, Subiaco
Fox, Mrs M, p.m., 156 Hay st, Subi
Fox Norm W, 39 St Leonards av, Ldrvle
Fox Owen, May st, Plympton
Fox, Pcvl A, 11 Alexandra av, Cott
Fox, Saml, 10 Norfolk st, Nth Perth
Fox Stan, 185 Sewell st, Plympton
Fox, T, btchr, Queen's Park
Fox Thos, Marmion st, Plympton
Fox, Thos, 25 Olive st, Subiaco
Fox, Wm, 3 Banksia ter, S Perth
Fox, Wm, Group 72, Margaret Riv
Foxall Arth J, frmr, Esperance
Foxall, Jno S, 11 Harper ter, S Perth
Foxcroft Edgar, 26 Cook st, W Perth
Foxcroft Wltr, 108 Carnarvon st, Vic Pk
Foxon Percy G, 16 Loftus st, Perth
Foxton, J J, frmr, Group 30, Peel Est
Foxwell Cyril, mtr carrier, 55 Forrest av, East Perth
Foxwell Lionel, Hayes st, Bunbury
Foxwell, R, frmr & grzr, Mobrup
Foxworthy, Jno H, acct, 22 Queen st, Fre
Foxworthy Jno H, 209 Canning rd, East Fremantle
Foxworthy Miss S H, 182 Stirling hway, Claremont

FOY & GIBSON Py Ltd

manufacturers & importers, drapers, clothiers, outfitters, boot & shoe dealers, warehousemen, grocers and provision merchants, ironmongers, hardware merchants, 765-787 Hay St., Perth. Tel.: B 8101 (10 lines) (office). See advt. facing Alphabetical.

Foy, Thos, 44 Goderich st, E Perth
Foy Tom, frmr, Guildford rd, Redcliffe
Foy, Wm, 30 Francis st, Perth
Foy, Wm, 89 Mackie st, Vict Park
Foyel Arth W, 47 McKenzie st, W Ldrvle
Foyel Mrs M M, 50 Ednbrgh st, Mt Haw st, Perth
Fraenkel P H, 13 James rd, Swnbrne
Fragall, Fredk P, 2 Ewart st, Mid Jctn
Frame, Jno, Kenny st, Buckland Hill
Frame Mrs E M, mxd bus, 58 Angove st, N Perth
Francatelli Cafe, 88 St Geo ter, Perth
France, Abraham, contr, Mandurah
France, Allan, 233 Vincent st, Perth
France, Harold, eng drvr, Yuin
France, Hy J, 143 Hamersley rd, Subi
France, Reuben, contr, Mandurah
France, S A, 217 South st, Beaconsfield
Frances E, vignn Caversham
Frances, Herbt, Austral st, Kalg
Frances, Jos, 35 Charles st, Perth
Francesconi Mrs A, confr, 362 Oxford st, Ldrvlle
Franchi, L, 24 Dwyer st, Bldr
Franceska Book Shop, library, 596 Hay st, Perth
Franchina Mdme Antonina, furn dlr, 221 Wm st, Perth
Francis & Meyers, aerat wtr fcty, Albny
Francis, A, loc dlr Price & Co, 23 Macdonald st, Kalg
Francis, Albt C, 108 Matlock st, Mt Haw
Francis, Albt E, frmr, Babakin
Francis, Alex, 273 James st, Perth
Francis Arth, Darley st, Sth Perth
Francis, Bernd, 21 Hampshire st, Vict Pk
Francis, C, carrier, Roebourne
Francis, Chas, 35 Cwealth av, Ldrvle
Francis C N, 189 N Bch rd, Mt Haw
Francis Clem A, 85 Mackie st, Vict Pk
Francis, Conrad Hy, pntr & decrtr, 216 Rokeby rd, Subiaco
Francis Cuth J, 15 Carnarvon st, Vic Pk
Francis D M, Globe Htl, 497 Wllgtn st, Perth
Francis, Duncan, 13 Collins st, S Perth
Francis E, tailor, 93 High st, Frmntle
Francis Fredk Wm, 55 Station rd, Richmond
Francis, G H, 161 Marine ter, S Fre
Francis, Capt Geo, 185 South st, B'field
Francis, H Le Page, sec Mut Life & Citizens Assur Co Ltd, 11 St Geo ter, Perth
Francis, H S, civil servnt, Gosnells
Francis Har, 138 Swan st, Gldfrd
Francis, Harry, motor driver, Armadale
Francis, Harry E, 40 Mathoura st, Mid Jctn
Francis, Harry E, jnr, 48 Mathoura st, Mid Jctn
Francis, Herbt, Austral st, Kalgoorlie
Francis, J, frmr, Williams
Francis, J Jos, frmr, Kulin
Francis, Jas A, miner, Brown Hill
Francis, Jno, 33 Harold st, H Hill
Francis, Jno, 68 Hubble st, Plympton
Francis Jno, shoesmith, 184 Roe st, Pth
Francis, Jos, 17 Hampshire st, Vic Pk
Francis, Joseph J, Wickepin
Francis Leo, 14 Charles st, Sth Fre
Francis Miss, drsmkr, Moana Chmbrs, Hay st, Perth
Francis, Mrs A, fmr, Nungarin
Francis, Mrs G, 76 Olive st, Subiaco
Francis, Mrs H, 274 James st, Perth
Francis, Mrs M, bdghse, 33a Hmltn st, Bldr
Francis Mrs M, 129 Hubble st, E Fre
Francis, Mrs M, (off) 348 Stirling st, Highgate Hill
Francis N T, 67 Tyrell st, Nedlands
Francis Peter, 54 Hensman st, S Perth
Francis, R, frmr, Group 147, Northcliffe
Francis R B, 44 Brighton st, Cott
Francis, Rhys W, tchr singing, Corry Lynn rd, Claremont
Francis, T C, frmr, Merredin
Francis, T Sidler, chg fire stn, Sylvstr st, Coolgardie
Francis Thos, 1 Marlborough st, Mylnds
Francis, Thos G, fettler, Muradup
Francis Trevor G, 4 Inverleith st, S Fre
Francis, V, orchdst, Pickering Brk
Francis, Victor J, 92 Newcastle st, Perth
Francis, W E, engr, Merredin
Francis, W J, frmr, Pingelly
Francis, Wltr, 224 James st, Perth
Francis, Wm, 4 Jersey st, Jolimont
Francisco, Dev, frmr, Arthur River
Francisco H C, 27 Mount st, Perth
Francisco, Miss C, 15 Turton st, Gldfd

WISE'S DIRECTORIES
KNOWN THROUGHOUT
——THE WORLD——

Francisco, W D, frmr, Wagin
Francklyn, Mrs L, 34 Troode st, W Perth
Franetovich, Phillip, 152 Bldr rd, Kalg
Franey Kimberley Oil Co (1932) N L, 63 St Geo ter, Perth
Franich J K, prspctr, Laverton
Franin Bros, mkt grdnrs, Hertha rd, Osborne Park
Frank, Andw, mgr Union Bottling Wks, Macdonald st, Kalg
Frank, Bern J, 225 Pic st, Pic
Frank, Constantine, 20 Frederick st, Mid Junction
Frank C A, 51 Anzac rd, Ldrvle
Frank, Demetri, 36 Balfour st, Kalg
Frank F W, 25 York st, N Perth
Frank, Har, 126 Piccadilly st, Piccadilly
Frank Thos, Violet Grove, Subi West
Franke E F, 182 Duke st, E Fre
Frankel, A A, frmr, Gabbin
Frankel, S M, frmr, Gabbin
Frankenburg, S, wtchmkr, 679 Hay st, Perth
Frankenburg Solomon, Hardy st, Ned Park
Frankina Mrs V, drsmkr, 428 Wm st, Perth
Frankina, S, btmkr, 68 High st, Fre
Frankina, S, 95 Market st, Fremantle
Frankish, Jesse W, 13 Tate st, Ldvlle
Frankish Mrs E, 42 Farnley st, Mt Haw
Frankish, R W, 22 Walcott st, Mt Law
Frankish Wltr T, 64 Gallipoli st, Vic Pk
Frankland Mrs L, 131 Walcott st, N Pth
Franklin Print (The), 415 Wm st, Perth
Franklin, A E, farmer, Koorda
Franklin, A R, 49 Berwick st, Vict Park
Franklin, Alfd, 37 Hovia terr, Sth Perth
Franklin Alfd, 100 Salisbury st, Byswtr
Franklin A C, 55 Guildfrd rd, Mt Law
Franklin, Arth G, frmr, Group 148, Manjimup
Franklin, Chas G, frmr, Three Springs
Franklin, E R, 219 Suburban rd, S Pth
Franklin Eric, metal spinner, 380 Hay st, Subiaco
Franklin, Ernst, 84 Cargill st, Vict Park
Franklin, Evander, frmr, Three Springs
Franklin F, Hrdsmn Lake Stlemnt, Ldrvle
Franklin, Frncs, frmr, Tammin
Franklin, Geoff, Ellesmere rd, Mt Law
Franklin, Geo, frmr, Tammin
Franklin, Geo, 46 Temple st, Vic Park
Franklin H, frmr, Calingiri
Franklin, H G, frmr, Albany
Franklin, H J, frmr, Tammin
Franklin J, 52 Mackie st, Vic Park
Franklin J W, btmkr, 267 Rly par, Mylds
Franklin J A, 62 Queen st, Fre
Franklin, Martin J, 10 Conroy st, Mylnds
Franklin Miss E M, 3 Kadina st, Nth Perth
Franklin, Mrs A, 122 Piesse st, Bldr
Franklin, Mrs B A, 178 Brisbane st, Perth
Franklin, Mrs E J, 10 Brghtn st, Cott
Franklin R, mgr Richmond Pict Theatre, Canning rd, E Fre
Franklin R T, 3 Oakover st, E Fre
Franklin Regd T, 136 Canning rd, E Fre
Franklin, Regnld T, frmr, Bencubbin
Franklin, Robt, 73a Wittenoom st, Bldr
Franklin, S G, carpntr, Albany
Franklin, Stanley, frmr, Tammin
Franklin, T R, orchdst, Roleystone
Franklyn & Wall, tlrs, 39 Barrack st, Perth
Franklyn C J, mgr Cwlth Bk of Aust, Stephen st, Bunbury
Franklyn, Ed E, 4 Chelmsford rd, N Pth
Franklyn, H, frmr, Scaddan
Franklyn, H J, Katanning
Franklyn, Hnry E, frmr, Yarloop
Franklyn, Wm, 7 Chas st, S Fremantle
Franks —, 49 Hensman rd, Subiaco
Franks, Cecil H E, Saleham st, Vict Pk
Franks, F W, 39 Woodville st, N Perth
Franks, Jno G, frmr, Lake Grace
Franks, Mrs A, 6 Boulder st, Kalg
Franks, Syd N, frmr, Lake Grace
Franks, W, mgr Millars T & T Co, Wagin
Frantom, A, butcher, Gnowangerup
Franz Otto, 12 Comcl rd, Sth Fre
Frape Edgar, mkt grdnr, Swan st, Osborne Park
Frape, Mrs M, florist, 735 Hay st Perth
Fraser, A, frmr, Group 93, Busselton
Fraser, A F W, elect engr, York
Fraser Alex, 110 Caledonian av, Mylds
Fraser Alex, 218 Central av, Mylnds
Fraser, Alex, Bldr No 1 lse, Bldr SS
Fraser, Alex jnr, mtrlgst, Bldr, S S
Fraser Alex, 15 McCallum av, Daglish
Fraser, Alex, 54 Willis st, Vict Park
Fraser, Alex S, 38 Willis st, Vict Park
Fraser, Arth E, 31 Viewway, Ned Park
Fraser, Cecil G, 9 Barlee st, H. Hill
Fraser, Cecil J, 94 Gloster st, Subiaco
Fraser Chas, 55 Colombo st, Vict Pk
Fraser, Chas, frmr, Dandarragan
Fraser, Chas, frmr, Jennaberring
Fraser, Chas, frmr, Quairading
Fraser Chas, 182a St Geo ter, Perth
Fraser, Chas E, 229 Nicholson rd, Subi
Fraser, Christopher P, grzr, Hill River, Dandarragan
Fraser Claude E, 5 Kitchener st, Subi W
Fraser, Dvd, gdnr, Bullsbrook
Fraser Dvd L, 28 Woodsome st, Mt Law
Fraser, Edwd, agent, York
Fraser, Frnk, frmr, Group 6, Augusta
Fraser, Fred, 34 Arlington av, Sth Prth
Fraser, G F, wtchmkr, 73 Rokeby rd, Sub
Fraser, Geo, 144 Forrest st, Bldr
Fraser, Geo D, 17 Pangbourne st, W Ldvlle
Fraser Geo F, Hrdsman Lake Sett, Ldvle
Fraser Geo M D, 33 Boulder rd, Kalg
Fraser, Gilbert, MLC, 14 Ainslee rd, Nth Fremantle
Fraser Hugh, motor gar, Lane st, Bldr
Fraser Hugh, (off) 58 Wray av, Fre
Fraser Ian, 68 Quarry st, Fre
Fraser, J, Day Dawn
Fraser, J A, Merredin
Fraser, J J, asst stn mstr, Waroona
Fraser, Jas, 26 Teddington rd, Vict Park
Fraser Jas M, 361 Barker rd, Subiaco
Fraser, Jno, frmr, Mardo, Dandarragan
Fraser, Jno, Moora
Fraser Jno A, 437 Rlwy rd, Subiaco
Fraser, Jno C, 29 Havelock st, Perth
Fraser, Jno F, 30 Lawler st, Subi
Fraser Jos C, 73 Tower st, Ldrvle
Fraser K, 32 Bagot rd, Subiaco
Fraser, Mrs E, 5 Faraday st, Mt Haw
Fraser Miss I, tchr piano, 28 Woodsome st, Mt Law
Fraser Mrs E M, 12 Lacey st, E Perth
Fraser Mrs E, 171 Broome st, Cott
Fraser, Mrs J, 125 King st, Plympton
Fraser, Mrs J, South st, B'field
Fraser, Mrs L, 9 Mount st, Perth
Fraser, Mrs L, 7 Westbury rd, S Prth
Fraser Mrs May, 13 Delhi pl, Perth
Fraser Mrs W, 62 Stirling st, Fre
Fraser, Neil A, frmr, Quirading
Fraser, Patrick J, frmr, Gingin
Fraser, Robt, frmr, Boundain Siding
Fraser, Ronald, contr, Dandarragan
Fraser, S C, contr, Collie
Fraser, T, frmr, Kendenup
Fraser W, fmr, Dowerin
Fraser W A, blksmith, Esperance
Fraser, W, frmr Coondle
Fraser W A, 29 Doonan rd, Clrmnt
Fraser W, 21 Fothergill st, Fre
Fraser Wm, gdnr, Ivanhoe st, Bassendn
Fraser, Wm, grazier, Dinninup
Fraser, Wm, prospector, Broome
Fraser W, 55 Stephen st, Bcnsfld
Fraser Wm, 231 Swanbourne st, Fre
Fraser, Wm A, 86 Forrest st, Boulder
Fraser Wm J, 4 Archdeacon st, Ned Pk
Fraser, Wm Jas, 19 Merriwa st, Ned Prk
Fraser-Macdonald, Dnld, 26 Clifton st, Ned Park
Frasier Thos, 10 Kenny st, Bckd Hill
Frater, Wm O, 8 Killarney st, Mt Haw
Frawley, Jno, miner (Manganese City), Meekatharra
Frawley Mrs E M, 214 Chas st, N Pth
Frawley, Mrs J J, Mulline htl, Mulline
Frawley Thos, prspctr, Murrin
Frayne, Jno H, frmr, Balbarrup
Frayne Miss S, 5 Knutsford st, N Perth
Frayne, Reginald H, frmr, Balbarrup
Frayne, Richd J, 255 Eighth av, Mylnds
Frayne, Wm R, med prac, 260 St Geo ter, Pth; p r, Bay View ter, Pept Gr
Frayne, Wm, 87 Gloster st, Subi
razer & Best Ltd, mchts, Queen st, Perth
Frazer A, orchrdst, Armadale
Frazer, Arth E, 18 Walcott st, Mt Law
Frazer D, tmstr, Holyoake
Frazer H, prspctr, Nannine
Frazer Herbt W, 21 John st, Mylnds
Frazer, J, mtrmn (Nth Beach), Balcatta
Frazer, Jas, 54 Wood st, Swanbourne
Frazer Jas W, Surrey rd, Blmnt Park
Frazer, Jno, ldghse (Waterman Bay), Balcatta
Frazer, Jos J, Walcott st, Mt Lawley
Frazer, Mrs C, Bluff Point
Frazer, Mrs Ella R, 494 High st, E Fre
Frazer Mrs Nellie, 100 Sewell st, E Fre
Frazer, Robt, miner, Shotts
Frazer, Thos J, frmr, Northampton
Frazer, W, tmstr, Lowden
Frazier Mrs R, 55 Cheriton st, E Perth
Freap Wm Jas, 76 Dwyer st, Bldr
Frearson, G, in chrg Elect Light Stn, Dumbleyung
Frearson, R B, mgr Yilliminning-Kondinin Co-op Store, Kondinin
Frearson, Regd, Tuart st, Applecross
Frearson, Sept, Tuart st, Applecross
Frearson, A W, com agt & grcr, Tammin
Freason, Arch, farmer, Dowerin
Frederic, ldies' hrdsr, Forrest pl, Perth
Frederick, Arth C, Cannington st, Palmyra
Frederickson P, 50 Qn Vict st, Fre
Fredrick, Hy, 26 Kennedy st, Maylands
Fredrick, Mrs Mabel, 21 Third av, Mt Lw
Fredrikson Frans O, Stratford st, Richmond
Free, W, frmr, Pingelly
Free, Wm, fmr, Landscape
Freebairn, F S, frmr, Kulin
Freeborn, Chas, Shaw st, Coolg
Freeborn Mrs Alice, 32 Brookman st, Pth
Freeborough, Robt, fmr, Young's Siding
Freebre, Ern, frmr, Marradong
Freebre Harry, frmr, Marradong
Freebury, E, frmr, Group 58 Denmark
Freecorn D A, grcr, 28 Napoleon st, Cott
Freecorns Ltd, grcrs, 21 Adelaide st, Fre & 188 Rokeby rd, Subiaco
Freecorn, Ansell, 1111 Hay st, Perth
Freecorn Dvd A, 29 Parry st, Cottesloe
Freed, Jas, Waddell st, Palmyra
Freedman & Co Ltd S, drprs & clthrs, 702 Hay st, Perth, & Hannan st, Kal
Freedman A, Mount st, Perth
Freedman, Alfd, 64 Thos st, W Perth
Freedman Brock, btmkr, 379 Ftzgrld st, Nth Perth
Freedman, C N, dentist, Dalwallinu
Freedman Claude E, dntst, 133 St Geo ter, Perth
Freedman Dvd, 26 Comcl rd, Subi
Freedman, Rev Dvd I (Heb), 21 Clifton cres, Mt Lawley
Freedman, Hedley, Melrose cres, Mt Law
Freedman Percy, 63 Eton st, Mt Haw
Freedman, Sam, 48 Ventnor av, Perth
Freedman, Sol, 128 Edward st, E Prth
Freegard A fmr Gnowangerup
Freeholds Ltd, 105 St Geo ter, Perth
Freeland, E, crpntr, Newdegate
Freeman, Alwynne S, Roberts st, Bayswtr
Freeman Arth G, Daly st, S Fre
Freeman, Arth L, 41 Arlington av, S Pth
Freeman, Arth W, 303 Dugan st, Kalg
Freeman, Chas, 21 Balmoral st, Vic Pk
Freeman Chas, Eliz st, Bcnsfld
Freeman, Edmund, 143 Seventh av, Maylands
Freeman Edwd, 19 Seddon st, Subiaco
Freeman Edwd, Yilgarn st, Bcnsfld
Freeman, Frncs D, mgr Carter Lt, 556 Hay st, Perth
Freeman, Geo, Varden st, Pic
Freeman, Geo E, carrier, 46 Mngr st, Perth
Freeman, H, rep Nicholson's Ltd 94 Hannan st Kalg
Freeman, Harry, crtkr, 679 Hay st, Prth
Freeman Harry, Wright st, Bcnsfield
Freeman, Jas, 58 Grosvenor rd, N Perth
Freeman, John S, 119 Bourke st, Pic
Freeman, Jos, 72 Lewis st, Lam Heights
Freeman, Les, 30 Fredk st, Mid Jctn
Freeman Leslie Louis, Beach rd, Bunbury
Freeman, Miss S J, pltry frm, Black Adder Park Est, Mid Junc
Freeman Mrs B S, (off) 39 Norfolk st, Fremantle
Freeman, Mrs, Hobart st, Mullingar
Freeman, Mrs Annie, South ter, S Perth
Freeman, Mrs G P, Avonmore ter,
Freeman, Mrs May F, 144 Parry st, East Perth
Freeman Moses T, 74 Dane st, Vict Park
Freeman, Regd, Smith st, Beaconsfield
Freeman, Sydney, miner, Collie Burn
Freeman Thos A W, 31 Griver st, Cott
Freeman Rev W E (Meth), 169 Loftus st, Ldrvle
Freeman Wm, 26 Teague st, Vict Pk
Freeman, Wm J, frmr, Esperance
Freeman, Wm J L, frmr, Grass Patch
Freeman-Smith Chas, 47 Goldsmith rd, Claremont
Fremantle F, chmst, Katanning
FREEMASONS' CLUB, Hay St. (between Irwin and Pier Sts.), Perth. Secretary: H. E. Bolton. Telephone: B 4210.
Freemasons' Grand Lodge of W A (Jno D Stevenson, sec), Hay st, Perth
Freemasons' Hall, Wittenoom st, Bubry
Freemasons Hall Ltd, Roberts rd, Subi
& A M P Bldgs, Wm st, Perth
Freemason's Lodge, Albany
Freer, Hector MacD, Fifth av, Bsndn
Freer, Jas McK, 43 Ferguson st, Mid Jctn
Freese, Jurgen P, 228 Anzac rd, Mt Haw
Freestone, Geo, cont, Mundaring

Freestone, Wm, frmr, Ballidu
Freeth, Rev R E, M.A., hd mstr, Ch of Eng Gram Schl, Terrace rd, Guildford
Frei, Geo, frmr, Nannup
Freiberg Chas, 47 Cyril st, Bssndn
Freight, Enest, Hannibal st, Palmyra
Freind, Albt E, mtr ppr, 348 Fitzgerald st, Northam
Freind, Harold D, motor mech, 153 Fitzg st, p.r., 107 Chidlow st, Northam
Freitag B V, North Lake rd, Palmyra
Freitag Felix B, 3 Marmion st, Palmyra
Freitag, Stan C, 25 Dunbar rd, Clmnt
Freman F D, East st, Guildford
Freman, Fredk, gardnr, Bibra Lake
Freman, Moses Thos, 74 Dane st, Vict Pk
Fremantle Auct Mart, Sth ter, Fre
Fre Benefit Bldg & Invst Soc, Incp 22 Queen st, Fremantle
Fremantle Bowling Club, Parry st, Fre
Fre Boy Scouts Assn, High st, Fre
Fremantle Buffalo Club Ld, 58 High st, Fre
Fremantle Business Men's Assoc, 33 Hy st, Fremantle
Fre Car Cleaning Serv, Leake st, Fre
Fremantle Chmbr of Commerce, Phillimore st, Fremantle
Fremantle Chess Club, 13 South ter, Fre
FREMANTLE CITY COUNCIL (Town Clerk, James Shepherd, J.P.), Town Hall, cnr. High and William St., Fremantle. Tel.: FM 2001.
Fremantle City Mkts, Sth ter, Fre
Fre Coal Co, 49 St Geo ter, Perth; & 29 Phillmore st, Fremantle
Fremantle Cold Storage Co Ltd, Beach st, Fremantle
Fremantle Court Hse, Henderson st, Fre
Fre Elect Light & Tramway Sub Stn, Parry st, Fremantle
Fre Exchange Club, Phillimore st, Fre
Fremantle Fire Brig Stn, Phillimore st, Fre
Fre Fish Co 64 Market st Fremantle
Fremantle Forts, Arthur's Head, Fre
Fremantle Fndry & Engng Co Ltd, 9 Beach st, Fremantle
Fremantle Freezing & Meat Wks, Owens Anchorage, Bcnsfld
Fre Friendly Soc Council, 64 Adelaide st, Fremantle
Fremantle Garage and Serv Stn, 200 High st, Fremantle
Fremantle Gas & Coke Coy Ltd, 30 Cantonment st, Fre
Fremantle Golf Club, High st, Fre
Fremantle Harbour Trust, Cliff st, Fremantle & Murray st, Perth
Fre Lit Inst, 13 Sth ter, Fre
Fremantle Loan Office, 2 Market st, Fre
Fremantle Lumpers' Union, Cliff st, Fre
Fre Masonic Hall Co Ltd, Marine ter, Fremantle
Fre Medical Assen, 64 Adelaide st, Fre
Fre Morgue, Arthur's Head, Fre
Fremantle Munic Tramways and Elect Light Brd Office, Centenary Bldgs, Wm st, Fremantle
Fremantle Municipal Wghbdge, Cliff st, Fremantle
Fremantle Police Stn, Marine ter, Fre
Fremantle Post & Tel Office, Market st, Fre
Fremantle Power House, Arthur's Head, Fremantle
Fremantle Printery, 15 Phillimore st, Fre
Fremantle Prison, The Terrace, Fre
Fre Prod Stores, 15 South ter, Fre
Fre Prvdrng Co, ship chndlrs, Leake st, Fre
Fremantle Publ Hosp, Alma rd, Fre
Fremantle Railway, St Phillimore st, Fremantle
Fremantle Roads Bd, Hamilton Hill
Fremantle Rowing Clb (sheds), Beach st, Fremantle
Fre Steam Lndry, 4 Hicks st, N Fre
Fremantle Stevedoring Co Ld, 11 Mouatt st, Fre
Fremantle Tech Sch, South ter, Fre
Fre Town Hall, High st, Fremantle
Fre Traders Prot Soc, 9 Essex st, Fre
Fre Trades Hall, Collie st, Fremantle
Fre Water Supply, Vict quay, Fremntle
Fre Wrkrs' Social & Leisure Club, 19 Hy st, Fremantle
Fremery, Mrs M, 592 Beaufort st, H Hl
French & Grant, pntrs, 39 Packenham st, Fremantle
French —, 133 Fourth av, Mt Law
French, Arth, Ida st, Bassendean
French, Chas F, Caribra stn, Carnrvn
French, Denis F, Group 89, Pemberton
French, E A, frmr, Goomalling
French, Ernest D, fmr, Goomalling
French, F J, undertaker, Narrogin
French, Geo, btmkr, Dwellingup
French Harry Wm, Garrett rd, Bayswater
French, Hy, plmbr, 329 Hay st, Subi
French Hy R, 25 Leura st, Ned Pk
French, Jas Wm, 15 Walker st, S Fre
French, Jno I, frmr, Narrogin
French, L J, frmr, Wickepin
French Les J, 71 Wm st, Nedlands
French, Les J, frmr, Wickepin
French, Michl R, Beria
French, Michl R, 77 Dugan st, Kalg
French Miss M, 21 Hay st, Subiaco
French, Mrs, 26 Carrington st, Palmyra
French Mrs, 77 Swansea st, Vict Pk
French Mrs Alice, apts, 57 Stirling st, E Perth
French Mrs B F, 45 Birdwood circus, Bicton
French Robt, 3 Kanimbla rd, Ndlnds
French, Stephen, tob & hrdrsr, 342 Albny Park
French Stephen, 47 Teague st, Vict Pk
French, Victor G, 44 King st, Plympton
French, W A, fmr, Goomalling
French, Wltr F, 86 Havelock st, Perth
French's Bootshop, 262 Murray st, Prth
Freney, D, fish & chps, 32 Vic av, N Fre
Freney J, frtgrwr, King River
Frenzen, Mrs E, aprtmnts, 8 St Geo ter, Perth
Frere, Gerald H, 6 Chatswrth ter, Clmnt
Frescorn's Quick Serv Store, 4 Bay View ter, Claremont
Fresh Air League, Ocean drive, Bnbry
Fresh Fruit & Drink Co, 15 Metro Mkts, Wigton st; & Wm st, Perth
Fresh Water Bay Yacht Club, Esp. Pep Grove
Fretwell, Wm, surveyor, Karragullen
Fretwell, Wm E, drftsmn, Kelmscott
Freuin, T H, frmr, Kirup
Frew, Thos J, Group 30, Byford
Frew, Wm, 24 Burt st, N Perth
Frew, Wm G, cycle mkr, 154 Lord st, E Perth
Frewen Jas, 14 Roberts st, Kalg
Frewer, Right Rev Jno (Eng) Bishop of Nor'-West, Broome
Frewin David, Rathmines, Bunbury
Frewin, Wm Thos, 49 Fairfield st, Mt Haw
Frick W H, tchr, Blmnt Pk Schl, Blmnt Park
Fricker, Mrs Elsie M, 24 Union st, Subi
Fricker, W H, frmr, Narambeen
Friday R G, 1 Aurelian st, Palmyra
Friday, Robt, 3 Chudleigh st, E Fre
Friday Stan J, 12 Leane st, S Perth
Friday, Wltr, 129 Douglas av, S Prth
Fride, D, frmr, Coolup
Friedlander Edwd M, 172 Varden st, Pic
Friedman & Co N A, indent agts & importers, 156 Wm st, Perth
Friedman, H J, hrdrsr & tobcst, 125 St Geo ter, Perth
Friedman, N, indnt agnt, Mundaring
Friefe, Mrs B K, 11 Leake st, ep Grove
Friel, Chas A, 15 Finlayson st, Subiaco
Friel, Mrs G M, 11 Salvado st, Cotta
Friel Richd G, 2 Thelma st, Perth
Friend C G, 56 Colin st, Perth
Friend C P, 196 Hay st, Subiaco
Friend, Chas F, 107 Central av, Mylnds
Friend, G H, 338 Fitzgerald st, Fre
Friend, Geo, fmr, Clackline
Friend, L, mail contr, Ucarty
Friend Lionel, frmr, Clakline
Friend, Mrs A W, 12 Dundas st, Vict Prk
Friend, Mrs Mary, 12 President st, Kalg
Friendly Societies' Assn of Kalg, Porter st, Kalgoorlie
Friendly Soc Council, 101 St George's ter, Perth
Friendly Soc Disp, 555 Albany rd, Vic Park
"Friendly Societies Gazette," 971 Hay st, Perth
Friendship Lodge, No 3, IOOF, 9 Museum st, Perth
Friesian Cattle Club of Aust (W.A. Bch) 18 Wm st, Perth
Frieze, Baron, 5 Esplanade , Sth Perth
Frieze Mrs M, tea rms, Labouchere rd, S Perth
Frigidaire, electric frzr, 890 Hay st, Pth
Fripp, E F, frmr, Group 122, Cowaranup
Fripp, Ernst, pltry fmr, Bluff Pt
Fripp, Mrs F, 83 Kenny st, Bssndn
Fripp, Stephen A, Geraldton
Fripp, Steve, mail dvr, Bluff Pt
Fritchley, Roland, Beach rd, Bunbury
Frith, Cyril A, 207 Havelock st, Perth
Frith, Moses G, 18 Edward st,, Ned Park
Frith, Wm, frtr, 652 Nwcstle st, Ldrvlle
Frith Wm Chas, Fifth av, Maylands
Frizzell, Arth, 12 Vaucluse st, Clemnt
Frizzell, Lionel K, Hamilton st, Bassendean
Frizzell, Robt, Queen's rd, S Guildford
Frizzell Wm G, Roseberry st, Byswtr
Frizzioli, J, contr, Comberdale
Frochter, H, 10 Knbswrth av, High Hill
Frogett, Jno, 126 Derby rd, Subi
Frohawk, Sidney, Group 51, Margaret
From, A, frmr, Koolanooka
From, F, frmr, Koolanooka
Frood B, stnmstr, Doodlakine
Froom, H, frmr, Ludlow
Froome, Stanley, frmr, Picton Jctn
Froon Frank, 5 Fitzgerald st, Perth
rost & Shipham, opticians, 249 Murray st, Perth
Frost, —, 2 Longroyd st, Mt Law
Frost, —, prospector, Bulong
Frost A C, frmr, Donnybrook
Frost, A K, fmr, Dardening Creek
Frost, B H, frmr, Ardath
Frost, Ben, frmr, Waroona
Frost, C, Station st, Gosnells
Frost, Cecil, frmr, Waroona
Frost Elliott K, 1 Salisbury av, S Prth
Frost Frank, 53 Keane st, Pept Grove
Frost, H, carptr, York
Frost, H E, frmr, Wagin
Frost, Hy, fmr, Waroona
Frost Jno J, 15 Coode st, Mt Law
Frost, M E V, 1 Melrose cres, Mt Law
Frost, Miss, tchr, Kendenup
Frost Mrs Maisie, 423 Wm st, Perth
Frost, Mrs Vict, 69 Vict st, Mid Jctn
Frost, Percy C, 54 Charles st, Mid Jctn
Frost, Robt, fmr, Grass Valley
Frost, Thos, frmr, Kendenup
Frost, W, prospector, Kurnalpi
Frost, W C, frmr, Wagin
Frost W J, tannery, Owen's Anchorage, Beaconsfield
Frost Wm, Crawford st, Cnngtn E
Frost, Wm J, 204 Central ave, Maylds
Froude, H W, bkr, Collie
Frostat, Jno, 10 Stanley st, Ned Park
Froyland Bros, prod mchts, 241 Charles st, N Perth
Froyland, Mrs A, 9 Coronation st, Ldrvle
Fruet A, 31 Lake st, Perth
Fruin, Geo T, 34 Pearse st, N Fre
Fruin Nigel A, 91 Thompson rd, N Fre
Fruin Thos H, 26 Battle st, Bckind Hill
Fruit Exchange, 17 Metro Mkts, Wlngtn st, Perth
Fruitgrowers Assn, Bridgetown
Fruling Mrs Helen, 95 Hay st, Subiaco
Fruman Mrs Bridget S, 3 Pearse st, N Fremantle
Frusher, C, contr, Pingelly
Fry —, 9 Fraser st, Clrmnt
Fry —, 13 Knsgtn st, E Perth
Fry, A S J, frmr, Corrigin
Fry, Albt J, 134 Charles st, Perth
Fry Alfd, 69 Wlgtn st, Bckd Hill
Fry, Alfd C T, Fortescue st, East Fre
Fry Arth J, 11 Camberwell st, Vict Pk
Fry, Bertrm, 50 Addis st, Piccadilly
Fry, C, btmn, Sharks Bay
Fry, Chas, 1 Meadow st, Guildford
Fry Edwn J, 3 Daglish st, W Ldrvle
Fry, Edwd Wm, 36 Kent st, Victoria Pk
Fry, Eric, 31 Webster st, Ned Pk
Fry, Ernest, 126 Addis st, Piccadilly
Fry, F E, coach & mtr bldr, Gldfd rd, Belmont Park
Fry, Frnk E, 138 Churchill av, Subi
Fry Fredk E, Toorak rd, Belmont Park
Fry, Geo W, prlr, Sharks Bay
Fry, H V, (mgr. Elder Smith and Co Ltd), St: Geo ter, Perth
Fry, Harry V, 51 Esplanade, S Perth
Fry, Hy, frmr, Benger
Fry Herbt, Ivanhoe st, Bassendean
Fry Herbt, 72 Rly av, Bssndn
Fry, J G, JP, frmr, Crendon Downs, Donnybrook
Fry J T, cycle wks, 417 Hay st, Subiaco
Fry, Jas W, cpntr, Bigrva st, Bel Pk
Fry Jno, 26 Cross st, Clrmnt
Fry, Jno, 38 Stirling hway, Cottesloe
Fry, Jno G, fmr, Donnybrook
Fry, Jno H, Byers rd, Mid Junc
Fry, Jno J, 43 Leon rd, Clrmnt
Fry, Laurie, mtr engr, 80 Rokeby rd, Sub
Fry Louis K, 47 Holland st, Ldrvle
Fry Miss May, 16 Hubert st, Gldfrd
Fry, Mrs M, Solomon st, Cott Bch
Fry, Mrs Mary F, 117 Sussex st, Vic Pk
Fry, Osmond P, 108 Smyth rd, Ned Pk
Fry, Percy L, George st, East Fre
Fry, Stephen, fmr, Benger
Fry, Thos M, Fifth av, Bcnsfield

Fry, W T, sec Dowerin Frmrs Co-op Stores, Dowerin
Fry Wm Thos, 22 Swanbourne ter, Cott
Frye, L, Station st, Wattle Grove
Fryer Bros, strkprs, Harvey
Fryer A R, 16 Wood st, Swnbrne
Fryer, Edmnd J, Thomas st, Ned Pk
Fryer Edwd, tbcnst, 515 Wgltn st, Perth
Fryer F W A, frmr, Group 5, Manjimup
Fryer Hy, 61 North st, Swanbourne
Fry, Hy A, 75 Kitchener av, Vic Pk
Fryer, Jos R, grngrer, 1000 Wllngtn st, Perth
Fryer Mrs L, drsmkr, 336 Albany rd, Vict Park
Fryer, R, orchard mgr, Harvey
Fryer,, R A, mech, Gullewa
Fryer, Wm, 47 Roseberry st, Jollmont
Fryer, Wm N, frtr, 127 Rokeby rd, Subi
Fuchsbichler, Michl, frmr, Bruce Rock
Fudger, C, mot trms, 919a, Hay st, Prth
Fudger, Chas E, Florence rd, Ned Park
Fudger, Geo W, 30 Portland st, Nea Park
Fudger Harvey, 48 Merriwa st, Ned Pk
Fudger, Hy, Merriwa st, Ned Pk
Fugill, W J, night SM, Asct rd, Vic Pk
Fugill, Wltr J, 26 Grantham st, Ldrvle
Fulcher, H, grzr, Jingalup
Fulcher, Hy J, 9 Galwery st, Ldvlle
Fulcher, Jas H E, 111 Ascot rd, Vict Pk
Fuhrmann, F, 298 Churchill av, Subiaco
Fulcher, Syd E, 665 Murray st, Perth
Fulford, Fras, 71 Ncastle rd, Mid Jctn
Fulford, Mrs T, mxd bus, 71 Ncastle st, Mid Jctn
Fulker Arth, 25 Dalkeith rd, Ned Pk
Fulker Wm, 111 Lincoln st, Hghgte Hill
Fullarton, Allan, 12 Cardiff st, Vict Pk
Fullarton A R, 155 Berwick st, Vic Pk
Fullarton, Allen, frmr, Balingup
Fullarton Don, 89 Sussex st, Vic Pk
Fullarton Mrs Don, 64 Basinghall st, Victoria Park
Fullarton Mrs E, 242 Chas st, N Perth
Fullarton, Mrs J, 19 Storthes st, Mt Lawley
Fullarton, Richd, 219 Berwick st, Vict Pk
Fuller —, 849 Albany rd, Vic Park
Fuller Albt, 9 Chatsworth ter, Clrmnt
Fuller Alfd, 23 Wood st S, Bcnsfld
Fuller, Arth, Fremantle rd, Queen's Pk
Fuller B M, 213 Heytesbury rd, Subi
Fuller, C, frmr, Yealering
Fuller Cecil W, 24 Campbell st, Subi
Fuller Chas, 298 Barker rd, Subiaco
Fuller E K, Sister Kiama Hosp, Nicholson rd, Subiaco
Fuller, Edwd T, South st, Beaconsfield
Fuller F, 18 Frederick st, Sth Fre
Fuller, F, sec Hosp, Goomalling
Fuller Fred, frmr, Howatharra
Fuller, G J, orchdst, Mullalyup
Fuller, H, orchardst, Mullalyup
Fuller, Harry W, 114 Mandurah rd, S Fre
Fuller Horace G, farmer, Wagin
Fuller, Jos, mine owner, Norseman
Fuller, Jos, grcr & bkr, Norseman
Fuller Ken, 1 Derby rd, Subiaco
Fuller M E, mtrn Kiama Hosp, Nicholson rd, Subiaco
Fuller, Misses E K & M E, priv hosp, 46 Harborne st, W Ldvlle
Fuller Miss R, cake shop, 286b Cambdge st, W Ldrvle
Fuller Mrs Alice, 31 Adderley st, Mt Clrmnt Est
Fuller Mrs E, Cape st, Osborne Park
Fuller, Mrs L, Barton st, E Kalg, Bldr S.S.
Fuller Percy, 71 Broadway, Nedlands
Fuller, Percy A, 15 Smith st, Claremont
Fuller, Phillip, frmr, Newlands
Fuller, Robt J, fmr, Wagin
Fuller, Sidney W, 60 Rupert st, Subiaco
Fuller, W, fmr, Bridgetown
Fuller, Wltr, Rlwy pde, Queen's Park
Fuller, Wltr B G, 151 Keightley rd, Subi
Fuller Wm, Hicks st, Gosnells
Fuller, Wm, 17 Tennyson st, Bellevue
Fuller Wm, 160 Wittenoom st, E Prth
Fuller, Wm G, 86 Piccadilly st, Pic
Fuller Wm J, 48 Bellevue ter, Fre
Fullerton, Alan, frmr, Greenbushes
Fullerton, Donald, 38 Violet Gro, Subi W
Fullerton, Don L, 106 Forrest st, Cott
Fullerton, Geo E, stn mstr, Bank st, Vic Park
Fullerton Mrs C, 151 Stubbs ter, Daglish
Fullerton, R F, fmr, Perenjori
Fullerton Robt, 64 Goodwood par, Vic Pk
Fullerton, Wm, 18 State st, Vict Park
Fullerton, Wm J, 13 Maple st, Vict Park
Fullgrabe Allen, Albany rd, Cannington
Fulgrave H, 951 Albany rd, Vict Park
Fullmer, Mrs M, 130 Harold st, High Hill
Fullston, Dvd, Davilak rd, Hamilton Hill
Fullston, Saml, mix bus, 295 Hampton rd, B'field
Fullwood, Miss C, drsmmkr, 28 Angove st, N Perth
Fullwood, Thos, 132 Cambridge st, Ldvlle
Fulston Albt R, 3 Healey st, Bcnsfld
Fulston, Cliff, Gibson st, Beaconsfield
Fulton, Albt A, 34 Porter st, Kalgoorlie
Fulton, Jas, 11 Irwin st, Plympton
Fulton, Mrs E M, 57 Heytesbury rd, Sub
Fulton, N M, grazier, Jingalup
Fulton Thos L, 166 Stirling Hway, Clrmt
Fulwood Bros, fmrs, Cunderdin
Fulwood, Clarence, frmr, Corrigin
Fulwood Hurtle N, frmr, Corrigin
Fulwood, P, fmr, Cunderdin
Fulwood, P, farm mgr, Tammin
Fulwood, Richd E, frmr, Brookton
Funazzi, Con, Essex Lane, Fremantle
Funazzi, Con, wine sln, 19 South ter, Fr
Funnell, Thos, 57 Davis st, Boulder
Furby, Wm, Albany
Furia, Giovanni, Cornwall Hotel, Hopkins st, Boulder
Furia, L, 27 Hopkins st, Bldr
Furlong Arthur, 325 Charles st, N Pth
Furlong, Mat, mgr Laurel Downs Station, Fitzroy Crossing
Furlong, Miss M, 166 Pier st, E Perth
Furlong Mrs A F, 4 Walcot st, Mt Law
Furlong, Mrs K, 151 Wllngtn st, Perth
Furlong, Mrs K, mix bus, 156; p r 151 Wellington st, Perth
Furlong, Mrs M, 144 Bris st, Perth
Furlong, Mrs M, 252 Nwcstle st, Pth
Furlong, W P, Albany
Furness, Carl, 37 Charles st, Maylands
Furness, Wm, Benara rd, Beechboro
Furness, Wm J, cycle shop, 43 Bay View ter, Claremont
Furness, G E, frmr, Cranbrook
Furniss, F G, frmr & grzr, Mobrup
Furniss, Mrs Winfd A, 86 Carr st, W Pth
Furnival Chbrs, 45 St Geo ter, Perth
Furphy Bros, brass & iron fndrs, 12 Grey st, Fremantle
Furphy, Felix, Servetus st, Claremont
Furphy, H J, frmr, Nungarin
Furphy, Mrs S M, 76 Clement st, Swanbourne
Furs & Leathers (WA) Ltd, Wm st, Pth; & 28 Goodwood pde, Victoria Park
Fursey, J O, fmr, Balbarrup
Fursey, L C, fmr, Balbarrup
Fursey, Lawr C, btmkr, Onslow rd, Subi
Fury Frank, Pt Walter rd, Bicton
Furze Jas, 16 Webb st, Cottesloe
Furze R, 58 Second av, Clrmnt
Furze R D, 46 Kenny st, Bassendean
Furze, W W, 47 Archdeacon st, Ned Pk
Furzer, Beaumont C, 287 Hay st, Subi
Fussell, G P, drpr, Vict st, p r Spencer st, Bunbury
Fussell, Mrs, 24 Tamar st, Palmyra
Futcher Mrs K M, 69 Gloster st, Subi
Futcher, Mrs T D, 18 Jupiter st, Vict Pk
Fyfe Alex P, 92 Rookwood st, Mt Law
Fyfe, J M, frmr, Pemberton
Fyfe, Jas, 57 Egan st, Kalgoorlie
Fyfe, Jno A, Station st, Cott
Fyfe Jno Mitchell, frmr, Group 26, Pemberton
Fyfe, Mrs E L, store, Pemberton
Fyfe, Mrs Alice, 19 Johnston st, Pepmnt Grove
Fyfe Percy W, 18 Howard st, Perth
Fyfe, T, blksmth, Denmark
Fyfe Wallace Vernon, 27 Longroyd st, Mt Law
Fyfe Wm, frmr, Dowerin
Fyfe Wm, 22 Caddy av, Ldrvle
Fyfield, E, bdghse, Busselton
Fyffe, Jas, fmr, Denmark
Fynmore, Miss K, woollen goods, & hemstchng, Central arc, Perth
Fynmore Mrs C, ladies' outfitter, Central arc, Perth
Fynmore, Mrs Clara, 85 Havelock st, Perth
Fyrrell, Thos, Silas st, Plympton
G M, dining rms, 66 Maritana st, Kalg
Gabbedy, Jas E, 108 Marmion st, Fre E
Gabbertas, Jno, 262 Gldfd rd, Mylands
Gabbertas, Mrs Alice, confr, 262 Guildford rd, Maylands
Gable & Williams Schl of Dancing, Albany rd, Vict Park
Gable, Miss E, tchr dncg, 53 Basinghall st, Vict Pk
Gable, Mrs A, 53 Basinghall st, Vict Pk
Gable, Stan, gdnr, Corry Lynn rd, Clrmnt
Gablisch, G, carter, Albany
Gablisch, Andw, Albany
Gablisch, Thos, Albany
Gablish, A, frmr, King River
Gabrielson, Chas, 121 Hubble st, Pimpta
Gabrielson Cyril, 16 Herbert st, N Fre
Gabrielson, G A R, 22 Lond st, Mt Haw
Gabrielson, H, Holland st, E Fremantle
Gabrielson, Otto, Marmion st, Palmyra
Gabrielson Robt W, 37 Hope st, Buck Hl
Gaby, E A, agt, Katanning
Gaby, Ern A, stre, Nyabing
Gabyon Pstl Co Ltd, 156 St Geo ter, Pth
Gabyon Pastoral Co, Wurarga
Gadd, Jno A, 43 Whitfield st, Bssndn
Gadd Mrs Ellen, 113 Coode st, Sth Pth
Gadd, Wm, Coode st, S Perth
Gadeke, Richd, 61 Colombo st, Vict Pk
Gaden, Albt E, frt gwr & cntr, Woorolo
Gadenne, Paul S, 45 Claisebrk rd, Prth
Gadsby —, 47 Princess rd, Clrmnt
Gadsby, H C, frmr, Group 89, Pemberton
Gadsby, Wm H, Sayer st, Swanbourne
Gadsdens, Mattress and Bed Fctry, 10 Queen Vict st, Fre
Gasden Pty Ltd, J, mnfrs, Edward st, Fre and 56 Wm st, Perth
Gadsden Jno, 5 Cambridge st, Mylnds
Gadsden, Mrs M G, frmr and rest home, Toodyay
Gadsdon, —, 172 Guildford rd, Maylands
Gadsden Geoff F, 183 Sbrbn rd, S Prth
Gadsdon Laurence P, 14 Dean st, Cott
Gadsdon Mrs, 187 Broome st, Cottesloe
Gaebler Wm, 9 Morrison st, Maylands
Gaff, Alf G, 74 Shakespeare st, Mt Haw
Gaffney, Frncs, 17 Fairlight, Buckland H
Gaffney, J, 15 Chatham st, Mid Jctn
Gaffney J, Collie
Gaffney, Jas, 17 Chatham st, Mid Jnctn
Gaffney Jno, 218 Chas st, Nth Perth
Gaffney, Jno, frmr, Moulyinning
Gaffney, Jno E, Dumbleyung
Gaffney Jno H, 75 Grosvenor rd, N Pth
Gaffney, Phillip C, Dumbleyung
Gaffney, Thos, prspctr, Mt Egerton
Gaffney, Ths P, prspctr, Mktharra
Gaffy J, asst sttlmnt, Mogumber
Gaffy, W J, frmr, Ravensthorpe
Gage, J G, Albany rd, Kenwick
Gagg, H A, frmr, Group 116, Denmark
Gaig P M, frmr, Bodallin
Gaiety (Cinema) Theatre, Angelo st, Sth Perth
Gailey, Alfd, 26 Parkes st, W Prth
Gaines, Fredk C, Boyanup
Gair Mrs A, 62 Mount st, Perth
Gaise Harry E, 30 Banksia ter, Sth Prth
Gaisford, Alfd, Kalamunda rd, S Gldfd
Gaisford And, Kalamunda rd, S Gldfd
Gaisford, Percy, Peel st, Guildford
Gaitskall Wm, Wlshpl rd, Wlshpl
Galatis D, 73 Milligan st, Perth
Galatis, Jno, 6 St Quentin's av, Clremnt
Galatis Mrs J, fishmngr, 18 Bay View ter, Claremont
Galbraith, C J, 135 Davis st, Bldr
Galbraith, G R, 102 Cambridge st, Ldrvle
Galbraith Geo R, 50 Subiaco rd, Subi
Galbraith, Miss R, ladies' hrdrsr, 1 Norbert st, E Perth
Galbraith Mrs E, 148 Chlmsfd rd, N Pth
Galbraith, Mrs M, bdghse, Mingenew
Galbraith Mrs Mary A, City Beach No 1 Estate, Ldrvle
Galbraith Peter, frmr, Busselton
Galbraith, R, frmr, Latham
Galbraith, R, sandal wood contr, Perenjori
Galbraith, W G, hdrssr and tob, 25 Stirling st, E Perth
Gale —, Melville par, S Perth
Gale Albt G, 88 Howick st, Vict Park
Gale, Alex C, 14 Market st, Gldfd
Gale, Aubrey, 46 George st, Mid Jctn
Gale, E, Group 3, Karridale
Gale, Edgar H, drymn, Bedfordale
Gale, Edwin, 47 Hampshire st, Vic Pk
Gale, Frncs F E, 266 York st, Subi
Gale G, hd tchr, Group 76, Busselton
Gale, G W, frt grwr, Takonarup
Gale, Geo, frmr, Jennacubbine
Gale, Geo, frmr, Muradup
Gale, Geo M, sr, lineman, Beverley
Gale, Geo R, 67 Geddes st, Vict Park
Gale Geo R, 23 St Quentins av, Claremont
Gale, J, frmr, Goomalling
Gale, Jas W, dlr, Meckering
Gale, Miss E, mtrn Braile Rest Home For Aged Blind, 14 Sunbury rd, Vict Pk
Gale Mrs A E, drsmkr, Geraldton
Gale Mrs Mary, 82 Terrace rd, Gldfrd
Gale, Mrs R, fmr, Busselton
Gale, Norman F, 18 Helena st, Gldfrd
Gale, Richd H, frmr, Nannup
Gale, Thos, frtr, Albany
Gale Wm C, 31 Holland st, Ldrvle
Galiano Mark, 24 Collie st, Fre
Galipo Vinceezi, 27 Norfolk st, Fre
Gallagan, —, 244 Rokeby rd, Subiaco
Gallagan, Jno, 204 Barker rd, Subiaco
Gallagher, A J, 29 Battle st, Bcklnd Hill
Gallagher Alfd J, 13 Burns st, N Fre

Gallagher, Arth F, 29 Carnac st, Fre
Gallagher, Chas S, 73 Outram st, W Pth
Gallagher Dn, 38 Boreham st, Cottesloe
Gallagher, Dan, 129 Wright st, Highgate Hill
Gallagher Dvd, 9 Mary st, H Hill
Gallagher, Denis, 469 Newcastle st, Prth
Gallagher, Edmnd, Silas st, Plympton
Gallagher, Frncs G, 58 Ashburton st, Vict Pk
Gallagher, Geo H, asst s m, Rly Par, Mid Junctn
Gallagher, I, chief traffic mgr, WA Govt Rlys, W'gton st, Perth
Gallagher Ian, 166 Park st, Subiaco
Gallagher, J, 17 Anglesea st, Vict Park
Gallagher, J, jnr, billiard sln, Koorda
Gallagher, J, snr, hrdrsr, Koorda
Gallagher, Jas M, 157 Sixth av, Mylnds
Gallagher Jno, 52a Beatty av, Vict Pk
Gallagher Jno, 58 Lindsay st, Perth
Gallagher Jos, Scaddan st, Bassendean
Gallagher Mrs E, bdghse, 15 Spring Pk rd, Mid Jctn
Gallagher Mrs C, 149 King st, E Fre
Gallagher Mrs M A, 31 Vic av, Clrmnt
Gallagher Mrs M J, 43 Walcott st, H Hl
Gallagher, Neil E (Coogiegong), M Bar
Gallagher, T, stnmstr, Dardanup
Gallagher, Thos, Wells st, Palmyra
Gallagher, Thos C, 17 James st, Subi W
Gallagher, Thos J, Davies rd, Clrmnt
Gallahawk H, 24 First av, Mt Law
Gallant, Wm, 197 Burt st, Boulder
Gallasch, Frank E, med pract, Kellerbn
Gallaway, Hy, Macdonald st, Coolg
Galle, R, btmkr, Hamilton st, Bldr
Galle, Raffello, 1 Hamilton st, Boulder
Gallehawk H, sec hd dlr, 525 Murray st, Perth
Gallery, Mrs V, 106 Angelo st, S Perth
Gallico, Alex, 108 East st, Plympton
Galliers, Jack, frmr, Wickepin
Galligan, Mrs Agnes, 15 Midgley st, Vict Park
Gallin Fredk J, Preston Pt rd, Bicton
Gallin Wm, 9 Forrest st, Palmyra
Gallin Wm H, Harris rd, Bicton
Galliott Jas, 10 Coolgardie ter, E Prth
Galliott Jas, 134 Summers st, E Perth
Galliott Jno, 32 Cwealth av, Ldrvle
Gallon, Jn E, 36 Reeve st, Swnbrne
Gallop, Arth L, 2a Waroonga rd, Clrmnt
Gallop, Aubry W, 10 Shenton rd, Clmnt
Gallop Chas J, Coode st, Sth Perth
Gallop D, prspctr, Marble Bar
Gallop, Geo F, 48 Connolly st, W Ldvlle
Gallop Har W, 3 Salvado av, E Fre
Gallop Hor M, 8 Keane st, Pept Grove
Gallop, Hy E, Shenton rd, Clremt
Gallop, Mrs A F, 24 Rosalie st, Subi W
Gallop, Mrs E, 221 Bris st, Perth
Gallop, Mrs J, 21 May st, Plympton
Gallop, Mrs J, Preston Pt rd, Rhmnd
Gallop, Regd J, 221 Bris st, Perth
Gallop R, btmkr, 712 Beaufort st, Mt Law
Gallop Ron, 96 Coode st, S Perth
Gallop, Victor, 8 Olive st, Gldfd
Gallop Wm E, 36 Burt st, Nth Perth
Galloway, A, agt, Kondinin
Galloway B, 1 Almondbury st, Mt Law
Galloway Duncan K, 45 Pearse st, Cott
Galloway, Frnk, Gldfd rd, Maylands
Galloway, Jas, 36 Hamilton st, Byswtr
Galloway, Jas, 31 Montreal rd, Mid Jctn
Galloway, Frnk, Watson Pl, Maylands
Galloway, Miss M, 193 Seventh av, Mylds
Galloway Mrs H, 244 Rokeby rd, Subi
Galloway, Mrs H B, Watson Pl, Mylnds
Galloway W, 27 Burt st, Fremantle
Galloway W J B, acct, 25 Wm st, Perth
Gallus, Chas B, 28 Harley st, H Hill
Gallus Chas J, 28 Harley st, H Hill
Galpin H S, Myola st, Mdgtn
Galpin Wm, carrier, (rear) 22 Stirling hway, Bckind Hill
Galt, Alex, ironmonger, Wagin
Galton, Geo J, 147 Raglan rd, N Perth
Galton, Wm G, 189 Crawford rd, Mylnds
Galts, ironmongers, Narrogin
Galvanized Iron Dirs' Assn of W.A., Howard st, Prth
Galvin & Co Roy, plmbrs spplS, 231 Wm st, Perth
Galvin, Geo, Gill st, Mt Haw
Galvin, J R, frmr, Kellerberrin
Galvin, Jno, 36 Alfred st, Leederville
Galvin M, 13 Stanley st, Norwood
Galvin Mrs S A, 11 Adrian st, Palmyra
Galvin, Roy J, 78 Paddington st, N Pth
Galwey Wood Yard, Scott st, Leederville
Galwey, Mrs M, drsmkr, 713 Hay st, Perth
Gamage Jack, 12 Swan st, Gldfrd
Gamage, Mrs Margt, 172 Lake st, Perth
Gamba, Chas, 52 Parker st Sth, Bssndn
Gamba Quirino, 19 Gladstone av, S Prth
Gamble E J, 62 Oakover st, E Fre
Gamble Bros, frmrs, Kondinin
Gamble, Arth, Fremantle rd, Sth Perth
Gamble, D, agent, Maya
Gamble, Edwn A, 6 Reserve st, Clrmont
Gamble, Frank, Dowerin
Gamble Fredk C, 178 Carr st, Ldrvle
Gamble, J E, store, Maya
Gamble, G, agt Sun Ins, Wlngtn st, Bunbury
Gamble, Geo, frmr, Group 147, Northcliffe
Gamble, Geo E, 150 Mary st, Bcnsfld
Gamble Mrs C, 153 Grosvenor rd, N Pth
Gamble, Mrs N, 11 Weston av, S Perth
Gamble, O, 38 St Leonards av, Ldrvle
Gamble Oswald F, 139 Hay st, Subiaco
Gamble, R, frmr, Wyalcatchem
Gamble, Robt, Nalkain
Gamble, Robt Jas, Comer st (Como Est) S Perth
Gamble Wm C, Iolanthe st, Bsndn
Gamblen, Horace, mix bus, 264 Lord st, East Perth
Gambly Mrs M A, 95 North rd, Bssndn
Gambrell, Geo H, frmr, Korrelocking
Game, Miss L, drssmkr, 754 Beaufort st, Mt Lawley
Game Mrs A L, Narrogin
Game, Mrs Mary, Gwenyfred rd, S Perth
Game, Sl H, 210 Eighth av, Mylnds
Game, Wm A, 79 Hamersley rd, Subiaco
Game, Geo H, 64 Cleaver st, Perth
Games, Arth, 1 Maple st, Vict Pk
Games, Mrs H, 6 Cornwall st, Vict Pk
Gammage, G T, lineman, Albany
Gammon, E T, 138 Comcl rd, Mid Jctn
Gammon, Robt A, 57 Viewway, Ned Pk
Gammon Thos, 269 Guildford rd, Mylnds
Gamson, Hy, 22 Wilberforce st, Mt Haw
Gananle, Peter, 9 Lane st, Kalgoorlie
Ganbia, Jno, Oakover st, Plympton
Ganderton, Jno W, frmr, Nannup
Gandy, Arth H, 19 William st, Subiaco
Gandy, Hbt, 15 Smythe rd, Subi W
Gandy Herbt, 35 Ebsworth st, Norwood
Gane, W, rly emp, Geraldton
Gane, Wm, miner, Collie
Ganfield, R, frmr, Yallingup
Ganfield, Robt, Spencer st, Bunbury
Ganfield Wm, Patrick st, S Bunbury
Gangell Herbt, 457 Wm st, Perth
Gangell Isaac, frmr, Dowerin
Gangell, Jas, frmr, Dowerin
Gangell, S R, frmr, Yelbeni
Gannaway, A, store mgr, Dumbleyung
Gannaway Alan R, 347 Marmion st, Cott
Gannaway, Cyril A, Clarendon st, Cott
Gannaway, H (W E Clarke & Co), Wagin
Gannaway H G, 118 Knsgtn st, E Prth
Gannaway, H J, frmr, Wagin
Gannaway, H W, frmr, Bornholm
Gannaway, H G, 125 Kensngtn st, E Pth
Gannaway, Hy J, frmr, Jaloran
Gannaway, Herbt, Broadway, Bassendn
Gannaway Mrs M, 27 Hampden st, S Pth
Gannaway W, frmr, Cuballing
Gannon Jos T, 20 Tareena st, Ndlnds
Gannon, Patk, 20 Gold st, S Fre
Gansberg, Neil, 14 Hesperus st, Bldr
Ganson Horatio, 19 Fothergill st, Fre
Gant Geo, 96 Mars st, Vict Park
Ganzer, Ern G H, frmr, Wagin
Ganzer, L, frmr, Wongan Hills
Ganzer, Mrs G, frmr & btchr, Minnivale
Garacia, Dvd, 22 Vincent st, N Perth
Garavanta, E S, 51 Flinders st, Mt Haw
Garbett, Mrs Amy M, Comcl rd, Mid Junction
"Garbo," drsmkr, 25a Stirling Hway, Nedlands
Garbutt, H V, 30 Davies st, Beaconsfield
Garbutt J W, 227 Rlwy rd, Subiaco
Garbutt Jas W, Banksia ter, S Perth
Garbutt, Jno W, 248 Heytesbury rd, Subi
Garbutt, Mrs Mary, 39 Canning rd, E Fre
Garbutt Syd, 127 York st, Subiaco
Garcia Danl, 41 Coronation st, Ldrvle
Garcia Dave, hrdsr & tob, 49 Barrack st, Perth
Garcia, Emanuel, 403 Oxford st, Mt Haw
Garcia E, snr, 400 Oxford st, Mt Haw
Garcia, J, clearing contr, Dalwallinu
Garcia Jos, 23 Alfred st, Ldrvle
Garcia Miss Vida, chmst, 128 Angrove st, Nth Perth
Garcia Mrs E, 60 Forrest st, N Perth
Garcia Mrs E, fish shop, 403a Oxford st, Mt Hawthorn
Garcia, Robt, Devon rd, Claremont
Garcia Robt S, 37 Highway, Nedlands
Gard, E, frmr, Dudinin
Gard, J, frmr, Kellerberrin
Gard, Mrs Emily, 74 Hopkins st, Boulder
Gard P, mxd bus, 69 Chtswrth rd, H Hll
Gard Richd, Hovia ter, S Perth
Gard, Thos A, 3 Vincent st, N Perth
Gard W G, Kukerin
GARDAM & CO J R W, electrical engineers & contractors, 138 Murray st, Perth; p r, 33 Colin st, W Perth. Telegraphic address, "Gardam," Perth.
Gardam, W, tchr phys cult, Armadale
Garden Isl Ltd, 49 Charles st, Perth
Garden, Donald, tobcst & hrdrsr, 334 Bulwer st, Perth
Garden, Donald, 179 Vincent st, Perth
Garden Fredk, 11 Knutsford st, Clrmnt
Garden, Geo, 188 Colin st, Perth
Garden, M, frock spclst, 713 Hay st, Pth
Garden, Mrs Miriam, 303 Hay st, Subi
Garden, Wm, 32 Arlington av, S Perth
Garden, Wm, 50 Esperance st, Vict Pk
Gardener B, 33 Marita rd, Clrmnt
Gardener, Hy, frmr (Up Ferguson), Dardanup
Gardiner Estate, Late A C, store, Cranbrook
Gardiner Ltd Jas, est agts & agts stk, 12 Howard st, Perth
Gardiner —, 23 Anstey st, Clrmnt
Gardiner, —, Kelmscott
Gardiner, A, frmr, Walgoolan
Gardiner, Arth, Dudley st, Mid Junct
Gardiner, Arth, 7 Weston av, S Perth
Gardiner, Arth, 17 Fredk st, Mid Jctn
Gardiner Bert, Hubert st, Vict Park
Gardiner, C L, frmr, Burekup
Gardiner, Chas A D, 58 Knndy st, Mylnds
Gardiner, Chas E, Devon rd, Bassendean
Gardiner, Chas F, 146 Ninth av, Maylands
Gardiner, Claude, frmr, Boyanup
Gardiner, Dvd, 93 Parry st, E Pth
Gardiner, Dvd, frmr, Dowerin
Gardiner, E, frmr, Landscape
Gardiner E T, frmr, Dalwallinu
Gardiner, Edwd, frmr, Noggerup
Gardiner Edwin S, 36 York st, Subiaco
Gardiner, Ephraim, frmr, Up Ferguson
Gardiner Eric, 58 Philip rd, Clrmnt
Gardiner Evanhugh, 56 Lyons st, Cott
Gardiner Eric J, 55 Redfern st, N Perth
Gardiner Frnk, 55 Silas st, Plympton
Gardiner, G, frmr, Moora
Gardiner, G C, frmr, Donnybrook
Gardiner, Geo H, Devon rd, Bassendean
Gardiner Guy, frmr (Ferguson), Dardanup
Gardiner, H G, contr, Cranbrook
Gardiner, Harry C L, Stirling st, Gldfd
Gardiner Hy J, Lovegrove av, Bunbury
Gardiner, H J, 41 Wdbrdge ter, Mid Jctn
Gardiner Hy J, 31 Woodbridge ter, Mid Junction
Gardiner Hrbt E, 41 Portland st, Ned Pk
Gardiner, Hugh C, 53 Fourth av, Mt Law
Gardiner, J, frmr, Kellerberrin
Gardiner, J M, frmr, Wlngtn mills
Gardiner, Jas, frmr, Lake Brown
Gardiner, Jas, frmr, Up Ferguson
Gardiner Jas S, mxd bus, 445 Vincent st, Ldrvle
Gardiner, John, frmr, Roelands
Gardiner, Jno, Orrong rd, Bel Pk
Gardiner J, 65 Shakespeare st, Mt Haw
Gardiner, Jno S, 389 Oxford st, Mt Haw
Gardiner Leo, frmr (Crooked Brook), Dardanup
Gardiner, M C, frmr, Donnybrook
Gardiner, Maitland, frmr, Up Ferguson
Gardiner Math, 31 Carlton st, Ldrvle
Gardiner, M H, 38 Windsor rd, Richmond
Gardiner Mervyn, frmr (Ferguson), Dardanup
Gardiner, Miss Ellie, 16 Teague st, Vict Park
Gardiner, Mrs A C, Cranbrook
Gardiner, Mrs Cath, 111 Plain st, E Prth
Gardiner, Mrs Ellen, 32 Parry st, Clrmnt
Gardiner Mrs L, 58 Kennedy st, Mylnds
Gardiner, Mrs O, frmr, Up Ferguson
Gardiner, Murray S, Devon rd, Bassendn
Gardiner, Percy, frmr, Noggerup
Gardiner, R A O, frmr, Roelands
Gardiner, Richd, frmr, Lake Brown
Gardiner Stanley, 24 Fredk st, Mid Jctn
Gardiner, Sydham H, 57 Wlgtn st, Pth
Gardiner, Thos E, 59 Amherst rd, Mid Jctn
Gardiner W, 13 Wray av, Fremantle
Gardiner, Wm, frmr, Up Ferguson
Gardiner Wm, 35 Tuam st, Vict Park
Gardiner Wm A, 4 Bulimba rd, Claremnt
Gardiner Wm J, 26 Florence st, Perth
Gardiner Wm M, 53 Tyrell st, Ned Park
Gardini, Peter, 3 Brookman st, Kalg
Gardner Bros, prod mchts, 867 Wlgtn st, Perth

Gardner & Sons, btchrs, 215 Nth Bch rd, Mt Haw
Gardner, Arth, 55 Wellaton st, Mid Jct
Gardner, C A, Govt Botanist, St Geo ter, Prth
Gardner, Chas, 17 Mary st, H Hill
Gardner, Chas S, 16 Milton st, Mt Haw
Gardner Denys W, 15 Cwlth av, Ldrvle
Gardner, Dvd, West rd, Bassendean
Gardner, E, frmr, Yealering
Gardner, Edgar F, 187 Central av, Maylands
Gardner, Edwn, fmr, Grasids rd, Pngly
Gardner F F, orchrdst, Harvey
Gardner Frncs J, frmr, Yorkrakine
Gardner, Frank, 55 Duke st, Plympton
Gardner Frnk, 57 Govrnmnt rd, Ned Pk
Gardner Frnk A, 55 First av, Claremont
Gardner, Fred, btchr, Geraldton
Gardner, Fredk, frmr, Boyanup
Gardner, G, btchr, Wyalkatchem
Gardner, Geo, 37 Richmond st, Ldvlle
Gardner Geo, Tasman st, Mt Haw
Gardner Geo R, 31 Stirling rd, Claremont
Gardner, Har, 135 Dalkeith rd, Ned Park
Gardner, Harry, Tasman st, Mt Haw
Gardner, Harry, 39 Galwey st, Ldvlle
Gardner Hy C, bkr, Mandurah
Gardner, Hy J, Thirlmere rd, Mt Law
Gardner, Jas frmr, Mukinbudin
Gardner Jas S, frmr, Yorkrakine
Gardner, Jno, Bayswater rd, Bayswtr
Gardner, Jno W, 24 Roberts st, Kalg
Gardner, Miss M E, 71 Kmbrly st, Ldrvle
Gardner Mrs E, 181 Royal st, E Perth
Gardner, Mrs E M, 19 Palmerston st, Pth
Gardner Mrs E G, 81 McCourt st, Ldrvle
Gardner, Mrs J, Wembley Mansions, 347 Hay st, Perth
Gardner, Mrs M A, frmr, Kellerberrin
Gardner, Robt, Manning st, Buckland H
Gardner, S, contr, Sawyer's Valley
Gardner, S N, frmr, Waroona
Gardner, Saml, fmr, Grasids rd, Pngly
Gardner, Thos, 15 Streatley rd, Vict Pk
Gardner, Thos L, 147 Forrest st, Boulder
Gardner W E, fire brig offcr, 28 Irwin st, Perth
Gardner, W J, frmr, Kellerberrin
Gardner, Wltr, 58 Hobart st, Mt Haw
Gardner W J, 77 Edinburgh st, Mt Haw
Gardner Wm, orchrdst, Karragullen
Gardner-Old Mrs E, 21 Thomas st, Ned Park
Gare, Benj T, 83 Holland st, Ldrvle
Gare, Edwd C, 123 Rlwy ter, Maylands
Gare, Mrs, frmr, Kojonup
Gare, R S, grcr, Geraldton
Gare, W T, sddlr, Kondinin
Garett, Wltr H, 157 Hamersley rd, Subi
Garfoot, Albt, 168 Holland st, E Fre
Garfoot, H, marine engr, Geraldton
Gargan, Jno A, fmr, Pingelly
Gargett, R S, dntst, Beaufort st, Mt Lawley
Gargett Wilfd, 17 Cambridge st, Ldvlle
Garland, Chas J, 41 Tyrell st, Ned Park
Garland Herbt S, 53 Ruby st, N Perth
Garland, J P, mine owner and Bilyuin htl Peak Hill
Garland Jno, 34 Claisebrook rd, E Prth
Garland, Morgan J, 17 Shakespeare st, N Leederville
Garland Mrs E, art ndlwrk, 404 Oxford st, Mt Haw
Garland, Mrs E K, pstmstrss, Holdens
Garland Mrs Gwen G, Carmel
Garland Vict, 187 Ninth av, Maylands
Garland, Wm A, 1 Hamilton st, Bldr
Garlick, J, frmr, Katanning
Garlick, W G, contr, Badgerup
Garman, E, Katanning
Garmony H, frmr, Narembeen
Garmony, Robt, 24 Harvey st, Vict Pk
Garnaut, Jno, 120 Mackie st, S Perth
Garnaut, Jno, 40 Sixth av, Mylnds
Garner, Chas, Jones st, Osborne Park
Garner C J A, 59 The Blvrde, Mt Haw
Garner Hugh, 29 Florence st, Cottesloe
Garner, Mrs C J, 12 Lincoln st, Highgate Hill
Garner Stnly, 27 Florence st, Cottesloe
Garner Stnly, 279 Oxford st, Ldrvle
Garner Stephen, 210 Salvado rd, Ldrvle
Garner, W W, 24 Outram st, W Perth
Garner, Wltr B, Birdwood pd, Ned Park
Garnett, Geo E, frmr, Billaricay
Garnett, Jas, fmr, Gnowangerup
Garnett, Mrs, Margt, 14 Premier st, E Perth
Garnsworthy, Alfd T, Kenny st, Bassdn
Garnsworthy, S Y, 73 Highway, Ned Pk
Garraphan, Jos, 29 Museum st, Perth
Garrard Wm J, Kenwick
Garrat, Jno W, 292 Piccadilly st, Picc
Garratt, Albt, 254 Lord st, E Perth
Garratt, C C W, clrk, Geraldton
Garratt, Gaynor, Comcl htl, Margt rd, Mid Junct
Garratt, Geo J, stre, 79 Loftus st, Ldrvle
Garratt, Herbt E, 255 Vincent st, Ldrvle
Garratt, W F, dyer & dry clnr, 4a Market st, Fremantle
Garrett, Albt, 39 Gill st, Buckland H
Garrett, F J, draper, Wiluna
Garrett, Frnk, Kalamunda rd, S Gldfd
Garrett, Fredk H, 110 Glyde st, Plympton
Garrett, Geo, frmr, Ardath
Garrett Harold, 3 Normanby st, Maylands
Garrett Jack, 99 Cottesloe av, Cottesloe
Garrett, Mrs W, Ardross rd, Applecross
Garrett, Robt G, 57 Blencowe st, Ldvlle
Garrett, W A, 109 Second av, Mt Lawley
Garrey, Michl, driver, Hamilton Rd
Garrick, Capt J, Albany
Garrigan, T, frmr, Calingiri
Garrity, A P, fmr, Katanning
Garrity, G, acct, Toodyay
Garrity J T, prspctr, Kundip
Garrity, Les, Adrian st, Palmyra
Garrity, Miss I E, actg sec Rd Bd, Kondinin
Garrity, P E, acct, Kondinin
Garrity, P J, grcr, 261 James st, Perth
Garrity Wm, 91 The Blvrde, Mt Haw
Garrow, Renald, 96 Anzac pde, Bssndn
Garside, E, Belka
Garside, Edwd, 72 Zebina st, Norwood
Garside, Jas, fmr, Belka
Garside Jno, btchr, 227 Charles st, N Pth
Garside, Leond, grcr, 52 Grant st, Cott
Garside, Thos, 6 Tuam st, Victoria Pk
Garside Wm S, 62 Watson st, Bssndn
Garson Geo A W, 94 Seventh av, Mylnds
Garstone, A, frmr, Margt Riv
Garstone, Thos, fmr, Moojebing
Garstone, Tom, JP, frmr, Katanning
Garth, Ernst K, 40 Livingstone st, Beaconsfield
Garth, Mrs J G, 113 Hardy st, Ned Pk
Garth, Thos, 132 Seventh av, Maylands
Gartner Rupt V, 44 Dunedin st, Mt Haw
Gartland Bernd, Merton st, Vic Park
Gartland Bernd J, 70 Viewway, Nedlnds
Gartnell, W H, fmr, Tammin
Gartner, C, frmr, Group 25, Jarrahdup
Gartner, Wm H, 55 Tuam st, Vict Pk
Garton, Jas H, grcr, 313 Hay st, Subi
Garton, Wilfd M, Onslow
Garton, Wm E, 44 Robinson st, Clrmnt
Gartrell —, 15 Palin st, Palmyra
Gartrell, A, frmr, Beverley
Gartrell A H, auct & est agt, 3-5 Qn st, Fremantle
Gartrell, Archie, frmr, Brookton
Gartrell Chas, dyer, 376 Fitzg st, N Pth
Gartrell, Edwin L, 93 Ferguson st, Mid Jnctn
Gartrell, Ern A V, 225 Swanbrne st, Fre
Gartrell, G, frmr, Beverley
Gartrell, Geo, North st, Mid Junct
Gartrell Har, 85 Nwcstle rd, Mid Jctn
Gartrell Har H, 41 Coronation st, Ldrvle
Gartrell, Miss L, artificial flower maker, 591 Newcastle st, Perth
Gartrell Mrs M, Panbourne st, Ldrvlle
Gartrell Mrs V C, 223 Swanbourne st, Fremantle
Gartrell, Ralph M, 68 Arlington av, Sth Prth
Gartrell Stan, 116 Coode st, S Perth
Gartrell, Thos, frmr, Brookton
Gartrell, Wm, 36 Osborne rd, Rchmnd
Gartrell, Wm H, 591 Newcastle st, Prth
Gartrell, Wm H R, Lilly st, S Fremantle
Gartshore, Jas, 10 Kimberley st, Ldrvle
Gartshore Jas, 2 Lesser st, Ldrvle
Garvers, Mrs J, 16 Moir st, Perth
Garvey D F, mgr Bk A/asia, 32 High st, Fre
Garvey Geo, 140 Peninsula rd, Mylnds
Garvey, Geo J, 29 Boundary rd, Mid Junctn
Garvey Mrs Mary, 175 Eighth av, Mylnds
Garvey Norman, 88 Gloster st, Subi
Garvey, Thos, trnr, Redcliffe rd, Redcliffe
Garvey, Wm, fmr, Dardanup
Garvey, Wm H, pram & go-cart mfr, 352 Wlingtn st, Prth; p.r. 246 Hamersley rd, Subi
Garwell P W, 13 Lake View rd, Vict Pk
Garwood, Geo A, fmr, Doodlakine
Gascoigne Alfd G, 58 Williams rd, N Pk
Gascoigne Chas H, 173 Marmion st, Cott
Gascoigne Jas T, 26 Albion st, Cottesloe
Gascoigne Jno E, 109 Nicholson st, Subi
Gascoigne Thos, garage, 163-5 Stirling
Gascoigne, Thos J, mtr mech, 15 Stirling hway, Claremont
Gascoyne-Manila Rds Bd, Carnarvon
Gascoyne Motor Transport Co, Carnarvon
Gascoyne Patrists' Assn, Carnarvon
Gascoyne Planters' Assocn, Carnarvon
Gascoyne Racing Club, Carnarvon
Gascoyne Up Rd Bd, Gascoyne Jctn
Gascoyne Vermin Bd, Carnarvon
Gascoyne Chas, 28 Helena st, Gldfrd
Gaskin, H, frmr, Pingelly
Gasmier Albt R, 90 Cheetham st, Kalg
Gasmier, Miss D, drssmkr, 141 Hannan st, Kalg
Gason Geo J, 37 North st, Mt Law
Gason, Geo R, 179 Forrest st, Fre E
Gason Harry C, 38 Teague st, Vict Pk
Gason, Horace A, 33 Bruce st, Ldrvle
Gason, Wltr E, frmr, Mukinbudin
Gassmore, F, confr, 203 James st, Gldfd
Gastalda, Damitino, mkt gdnr, Fernbrk
Gastaldo, D, farmer, Worsley
Gaston, A C, 16 Saunders st, E Perth
Gaston Chris, 5 Moir st, Perth
Gaston Howard, 36 Dean st, Cott
Gaston, M B, 39 Pearse st, Cottesloe
Gaston, Mrs M A, 110 Rupert st, Subi
Gaston Mrs R P, 63 Belvidere st, E Pth
Gaston, Sidney, 44 Southport st, Ldrvle
Gately, Michl, frmr, Ben st, Redcliffe
Gater S A, Walter st, Maddington
Gates —, 8 Leane st, Sth Perth
Gates, A, Whittakers Mill
Gates Fred, 70 St Leond's av, Ldrvlle
Gates, Fredk C, Zoe st, Bunbury
Gates, Hy F, 70 St Leonds av, Ldvlle
Gates, J, fmr & mkt gdnr, Mullalyup
Gates J T, 6 Vista st, S Perth
Gates, Jno, dir Botanical Gdns, St Geo ter, Perth
Gates Jno, 43 The Crescent, Mid Jctn
Gates, Mrs Dor, 12 Forrest st, E Perth
Gates Mrs Drthy, 200 Hay st, Perth
Gates, Mrs C E, draper, Boyup Brook
Gates S A, Walters st, Mdgtn
Gates, Wm, 127 Duke st, Plympton
Gates Wm, 38 East st, Gldfrd
Gates, Wm, 31 Orient st, S Fre
Gates, Wm T, 24 Attfield st, Fre
Gath, J H, eng drvr, Geraldton
Gath, Sister M, Broome
Gath, Thos, fmr, Cuballing
Gath, W S, frmr, Cuballing
Gath, Wm A, frmr, Cuballing
Gathercole & Son A, btchrs, 241 Albany rd, Vict Park
Gathercole, Alf, 7 Graham st, Vict Pk
Gathercole Alfd J, 14 Sussex st, Vic Pk
Gatherer, Adam, Inspr Agric Bank, Sthrn Cross
Gatherer, Mrs Jane, 36 Lawley cres, Mt Lawley
Gathrie Alex, 76 Zebina st, Nrwd
Gatiss Robt, Kelvin rd, Mdgtn
Gatley, J, rly fettler, Menzies
Gatrell Hy, 70 Boundary rd, M Junctn
Gatril —, 96 Outram st, Perth
Gattenhof Miss M, 121 Lincoln st, H Hl
Gattenhof Mrs Eve, drsmkr, 548 Beaufort st, H Hill
Gatti Val & Jno B, strekprs, Pitharra
Gatti A Peter, frmr, Picton Jctn
Gatti, F G T, butcher, Salmon Gums
Gattick Bros, frmrs, Dudinin
Gaughan, M, frmr, Marvel Loch
Gaughan Richd, 41 Oroya st, Bldr
Gaukroger, A D, 36 Wasley st, N Perth
Gauld, W N, mgr State Sav Bk, Napoleon st, Cott
Gaull, Malcolm, Gilbert st, Bayswater
Gault Jas, 6 Battle st, Bcklnd Hll
Gault Lundgren, 94 Vict av, N Fre
Gault Mrs E, 24 Battle st, Bcklnd Hll
Gault P, frmr, Doodenanning
Gault, R, frmr, Doodenanning
Gault, Wm, fmr, Belmunging
Gault Wm, frmr, Doodenanning
Gaulthern Wm, orchrdst, Gosnell's
Gaunt, Brt, 25 Southport st, Ldrvle
Gaunt, Chas W, iron fndry, 96 Eighth av, Maylands
Gaunt Edwd Jas, Chapman st, Bassendean
Gaunt Geo, Station st, Cannington
Gaunt, H, mgr Co-op Stores, Koolanooka
Gaunt, H S, Cranbrook
Gaunt Jos R, 295 Rway rd, Subiaco
Gaunt, Mrs, 269 Hay st, Subi
Gaunt Mrs Martha R, grcr, 50 Merriwa st, Ned Park
Gaunt R L, frmr, Kojonup
Gaunt, S H, frmr, Kojonup
Gaunt, Wltr, 25 East st, Maylands
Gauntlett, F E, 90 Hampton rd, Bcnsfld
Gauntlett, G, agric adviser, St Geo ter, Perth

Gauntlett, Geo, kpr Magazine, Woodman's Pt, Coogee
Gausden, B A, frmr, Pingelly
Gaved, Fredk E A, 49 Colombo st, Vict Pk
Gavin, J, frmr, Bolgart
Gavin, Jno, fmr & graz, Argyle
Gavin, Wald, mgr Cwlth Bnk, Hannan st, Kalg
Gawler, Dr Douglas, eye spec, 260 St Geo ter, Pth; & p r, 11 Brae rd, Clrmont
Gawler Mrs M, 162 Stirling hwy, Clrmnt
Gawn, Clar G, 91 Flinders st, Mt Haw
Gawned Mrs E O'Beirne st Claremont
Gawned, Thos, Morrison pde, Mid Jctn
Gawthorn Danl, 133 Grosvenor rd, N Perth
Gawthorne & Hill, cchbldrs, 16 Jas st, Perth
Gay, B, dairymn, Gosnell's
Gay Edwd, 4 Grant st, H Hill
Gay, Jno, dairyman, Gosnell's
Gay Mrs A M, drsmkr, 162 Canning rd, E Fremantle
Gay, Spencer, Arnold st, Gosnells
Gayfer, Harry W, 49 Loch st, Clrmnt
Gayford, Geo, prspctr, Wiluna
Gaylor, Geo, road foremn, Tambellup
Gaynes, mrcrs & tlrs, 266 Murray st, Pth
Gaynor Dennis, 12 Mary st, Bcnsfld
Gaynor, Eileen M, His Majesty's Hotel, 825 Hay st, Prth
Gaynor, Jno, const, 5 Norbet st, E Pth
Gaynor, Jno, 577 High st, E Fremantle
Gaynor, Mrs E, aptmts, 41 Palmerston st, Perth
Gaynor, Mrs Mild F, 8 Marmion st, Nth Perth
Gaynor, Wm, 59 Gldfd rd, Mt Law
Gayton, C A, Armadale
Gaze Bros, frmrs, Borden
Gaze E A, Lalor rd, Kenwick
Gaze F O stud breeder (Kebaringup), Gnowangerup
Gaze Jas, 22 Townshend rd, Subi
Gaze Mrs, 16 River Front, E Perth
Gaze, Mrs E, Grange st, Clrmnt
Gaze, W O,, stud breeder (Kebaringup), Gnowangerup
Gazeley Miss Bess, drsmkr, 52 Royal arc, Perth
Gazey, J K, frmr, Bencubbin
Gazia A, hrdsr, 56 Plesse st, Boulder
Gazzard, Danl, Adeline lse, Bldr
Gazzard, Geo, miner, Trafalgar
Geach, J, miner, Brown Hill
Geach, Jos, 28 Johnston st, Bldr
Geale Phil, prspctr, Mt Magnet
Gealer G, plmbr, Albany
Geall, Eben, 45 Gwenyfred rd, S Perth
Geaney, Jno, 75 King st, Bldr
Gear Albt E, 45 Tower st, Ldrvle
Geard, Alfd, 129 Kimberley st, Ldville
Geard Alfd, Wharf st, Queen's Park
Geard, D M, hemstitching, 64 South ter, Fremantle
Geary, Albt U, 286 Hamersley rd, Subi
Geary, Edwd, frmr, Toodyay
Geary, Fred H, gardener, Toodyay
Geary, Jas, H 57 Evans st, Subi W
Geary Jno E, Eric st, South Perth
Geary, Jno, 91 *McCourt st, Ldville*
Geary, Jno T, contr, Toodyay
Geary Michl F, 158 Burt st, Bldr
Geary, Miss S M, 123 Ascot rd, Vict Pk
Geary, Mrs Mary E, 13 Fifth av, Mylnds
Gearn, T V, grdnr, Toodyay
Geary, Wm, 126 Sixth av, Maylands
Gebert, E, frmr, Burracoppin
Gebert, J B, frmr, Burracoppin
Geddes —, 57 Davies rd, Clrmnt
Geddes, Chas W, 36 Rosalie st, Subi W
Geddes, D, miner, Nullagine
Geddes Harry, Mills rd, Gosnells
Geddes, Jno, 1 Porter st, Kalg
Geddes, Jno, 18 Park st, Subi
Geddes Miss Ida, tchr of singing, 180 St Geo ter, Perth
Geddes, Miss M, 346 Lord st, E Perth
Geddes, Mrs E, Glyde st, Buckland Hill
Geddes Mrs Lena, Mills rd, Gosnells
Geddes Mrs L, 348 Fitzgrld st, N Perth
Geddes, Mrs M A, bdghse, 1 Porter st, Kalg
Geddes, Mrs M, 69 Gwenyfred rd, S Pth
Geddes, Mrs R, ldghs, Mandurah
Geddes Thos, 16 Princess rd, Clrmnt
Geddes Thos H, btchr, 27 Princess rd, Clrmnt
Geddes, Thos H, 14 Princess rd, Clrmnt
Gedwin, Harry A, 57 Wilngtn st, Perth
Gee, Arth E, Caxton rd, Clremt
Gee, Arth P, 16 *Connelly st, W Ldville*
Gee, Desmond F, 20 Rae st, N Ldville
Gee, Ernst, 7 Chatham st, Mid Jctn
Gee, G, frmr, Torbay
Gee, Geo, frmr, Elleker
Gee, J R, Almondbury rd, Mt Law
Gee, Jas R, prntr & rubber stamp mkr, 197a Murray st, Perth
Gee Leond, 5 Martha st, Gldfrd
Gee Mrs A M G, 17 Colin st, Perth
Gee, Mrs Annie, 18 Norseman st, Vict Pk
Gee Mrs E, 22 Caxton rd, Claremont
Gee, Mrs Jean, 15 Hampden rd, Ned Pk
Gee, Robt, frmr, Mullewa
Gee Capt Robt (V C), Darlington
Gee, W H, serg det, 169 Carr st, Ldrvle
Gee, Wm G, 274 Picc st, Picc
Geekie, Walter, 18 Cowle st, Perth
Geen, Albt, A A, 17 Kennedy st, Mylnds
Geenens, Mrs S, frtr & confr, 95 Rokeby rd, Subi

GEERE & NEWNHAM, A. N.

Auctioneers, Estate Agents, Sworn Valuators & Property Managers; Basement New Zealand Chambers, 105 St George's ter, Prth, Tel B4452 (p.r., A N Geere, Wingfield av, Crawley, tel B4882; p. r., H. L. Newnham, 81 Douglas Av., S. Perth. Tel. MU 239.

Geere, A N (G & Newnham), *Wingfield av, Crawley*
Geere, Edwd, 71 Dugan st, Kalgoorlie
Geere, Richd J, 71 Hanbury st, Kalg
Geering Victor, Oakover st, Plympton
Geering Wm, 64 Ferguson st, Maylands
Geggie Arth E, 75 Lefroy st, S Fre
Geggie Cliffd, grcr, 291 Hmptn rd, S Fre
Gehrig, Les, frmr, Manjimup
Geier, W H., frmr, Nukarni
Geiger, Adolphus E, 10 Hardy st, Ned Park
Geiger, Wm C, 139 Churchill av, Subi
Geison Jos, 28 Dunedin st, Mt Haw
Gela —, ldies' hrdsr, 174 Murray st, Pth
Gelatley, Robt G, Hubert st, Vict Pk
Geldard, Horace, 80 Kent st, Vict Pk
Geldert & Sons, oxy-welders, Collie
Geldert, A, per way, Bodallin
Gelding, Thos, clerk, Bunbury
Gelding Thos, Marloo rd, Greenmount
Gelett, S S, mech inst, Welshpl rd, Welshpool
Gell, Alan, frmr, Wagin
Gell, Alfd E, frmr, Wagin
Gell Chas, 20 Lichfield st, Vict Park
Gell, Mrs E C M, Wagin
Gell, Richd W, contr, Wagin
Gellard Mrs E, 7 Hanbury st, Kalg
Gellard, Herbt, Plumer st, E Kalg, Bldr SS
elle, Louis, med pract, 59 Havelock st, Perth
Gellie Hy, Puntie cres, Maylands
Gem Picture Gallery, Central arc, Prth
Gemenis Eva, tlr, 196 Wm st, Perth
Geminis, Jno, 145 Bulwer st, Perth
Gemmel, J, orchdst, Argyle
Gemmell, Jno, orchdst, Donnybrook
Gemmell, Mrs Annie, 561 Fitzg st, Nth Prth
Gemmell Thos, 7 Cottesloe av, Cottesloe
Gendall, Edwd, Perth Rd, Bassendean
Gendres, Jas, 138 Lake st, Prth
Genders, Alf, 13 Padbury ter, Mid Jctn
Genders, Deaconess D E (Eng) 111 Kensington st, E Perth
Genders Jas, 20 Marian st, Ldrvle
Genders, Wm, 7 Wellman st, Gldfd
Geneff & Co, contrs, 57 James st, Prth
Geneff, Go, 652 Newcastle st, Ldville
Genefine Jno, frmr, Clackline
Genefini, Mrs, frmr, Clackline
General Accessories Pty Ltd, mtr access, 101 James st, Perth
Gen Accid Fire & Life Assur Corp Ltd, 3 Howard st, Perth
Gen Agency Co (The), Forrest pl, Prth
Gen Assur Corpn Ltd (Marine) 115 St Geo ter, Perth
Genl Embroidery Wks, 212 Wm st, Perth
General Estate & Agcy Co, 201 High st, Fremantle
Gen Investmt Co Ltd, 89 St. Geo ter. Perth
Gen Mtrs Acceptance Corp, mtr fincrs, 2 Wm st, & 194 St Geo ter, Perth
General Motors (Aust) Pty Ltd, Buckland ave, Buckland Hill
Gen Post Office, Tel, Telephone & M O Office, Forrest pl, Perth
General Purchasers Assn of W.A. (reg off) 239 Murray st, Perth
General Service Stn, 370 Murray st Pth
General Tyre Co, 44 Milligan st, Perth
Genery, Mrs D M, 6 Kelvin st, Mylnds
Geneve, Arth, Hertha rd, Osborne Park
Geneve, Geo, Oswald st, Osborne Park
Geneve I, grdnr, King Edwd rd, Osb Pk
Geneve Jack, Main st, Osb Park
Geneve, Steph, Hamilton st, Osborne Pk
Genge, Chas W, stre, Rokeby rd, Subi
Genge Daniel R, 39 Thomas st, Ned Park
Genge, Danl R, 39 Thomas st, Ned Park
Genge, S M, mfrs agts, 150 Wm st, Pth
Genge, Stanley M, 39 Angelo st, S Pth
Genini, Lodevico, Hidden Secret lse, Williamstown
Gennoe, Geo, 222 Brisbane st, Perth
Gennoe Mrs Annie, 341 Stirling st, H Hl
Gennoe Wltr, 82 Smyth rd, Nedlands
Genoni Anthony, 48 Glyde st, Bcklnd H
Genoni, Chas, frmr, Broomehill
Genoni, Emil, jr, frmr, Flat Rocks
Genos, A, prop Court Cafe, 48 Beaufort st, Perth
Gent —, 64 Lansdowne rd, Sth Perth
Gent, C J, frmr, Kellerberrin
Gent, Francis, 19 Holland st, Fre E
Gent, Fredk, 15 Chelmsford rd, N Perth
Gent, Geo, 83 McCleery st, Bcnsfld
Gent, Geo E, 26 Basinghall st, Vict Pk
Gent, Thos, Hector st, Osborne Park
Gent, Wm, tlr, Albany
Gentelli, Laurence, Graylands st, Clrmnt
Gentile, J, Holden st, Vict Pk
Gentle Arth L, 40 Stanley st, Ned Park
Gentle, Bert, frmr, Quellington
Gentle, Chas, frmr, Quellington
Gentle, Ernest, frmr, Quellington
Gentle, Mark, frmr, Quellington
Gentle, Mrs E, 176 York st, Subiaco
Gentle, Saml, frmr, Quellington
Gentle, W, frmr, Meckering
Gentle Wm, frmr, Meenaar
Gentry, Chas, 14 Solomon st, Buckland H
Gentry, Herbt, 48 Scaddan st, Bssndn
Gentry, Herbt A, Perth rd, Bassendean
Gentry Mrs Alice, 42 Copley st, Byswtr
Geological Survey (Mines Dept), Beaufort st, Perth
Geophysical Gold Prospecting Co (W A) Ltd The, A M P Bldgs, Wm st, Perth
Geor, Genson C, 69 Clancy st, Bldr
Georfy Mrs M, 107 Hamersley rd, Subi
George's Pharmacy, 542 Hay st, Prth
George & Co E R, mtr cycle dlrs, 483 Murray st, Perth
George, —, Mounts Bay rd, Perth
George, A H, frmr, Nokaning
George A E, btmkr, 160 Rokeby rd, Subi
George Albt R, 17 Rosser st, Cottesloe
George, Alfd, blksmth, 3 mile, Wyndham
George Alma, 1 Brewer st, E Perth
George, Arth, frmr, Brunswick Jctn
George B, btchr, Wyndham
George, Chas A, 100 Matlock st, Mt Haw
George, E, frmr, Corrigin
George, E P, frmr, Grass Patch
George, Edw, frmr, Billaricay
George, Edwd, 175 Forrest st, Kalg
George, Edwd Albt, 86 Thomas st, Ned Park
George, Edwn, Kanowna
George Ernst N, 165 Vincent st, Prth
George, **Evan E, 1 Chatham st, Mid Jct**
George, F, frmr, Group 85, Margt River
George F T, 42 Daglish st, W Ldrvle
George, Frnk, frmr, Brunswick Jctn
George, Fred G, civil srvt (Boya), Darlington
George F T, bldr, 69 Fraser st, E Fre
George Geo, tlr, 51 Royal arc, Perth
George, H J, frmr, Gingin
George, Harold S, 103a Hopkins st, Bldr
George, Har V, btchr, 272 Albany rd, Vic Park
George, Hy, 40 Galwey st, Ldrvle
George, Herbt A, 143 Grevnr rd, N Perth
George, Humphrey, 64a Kennedy st, Mlds
George J J, 16 Cargill st, Vict Park
George Jack, 19 Shenton rd, Claremont
George, Jas, frmr, Narrogin
George, Jas, 45 Lawley cres, Mt Law
George, Jno, 61 Westminster st, Vict Pk
George Jno H, 11 Hubert st, Vict Park
George, Leond H, frtr & stre, Noggerup
George, Les, asst stnmstr, Doodlakine
George Miss J, tchr, Coondle
George, Miss S, 174 *Park st, Subi*
George, Miss W L, 10 Keane st, Pepp Grove
George Mrs, 354 Charles st, N Perth
George Mrs, Wimbledon rd, Kenwick
George, Mrs Eliz, 6 Smith st, H. Hill
George, Mrs Ellen, 232 Frmntle rd, S Pth
George Mrs E E, btchr, 654 Albany rd; Albany rd; & p r, 1 Miller st, Vict Pk & p r, 1 Miller st, Vict Park
George, Mrs M, 35 Marlborgh st, E Pth
George Mrs M, Edgcumbe st, Can Bdge

eorge, Mrs Wm J, Bay Rd, Clrmnt
George, R B, Canning rd, Applecross
George, Richd, Fredk st, Belmt Pk
George, Richard, Palmerston st, Cotts
George Roy, lino opr, Geraldton
George, Russell, 56 Ruby st, N Pth
George, Sidney, 49 Anzac rd, Ldrvlle
George, Stan P, 35 Harvey st, Vict Pk
George, Syd H, Canning rd, Applecross
George, Thos A, 52 Ruth st, Perth
George, Vernon F, 54 Ord st, Claremont
George V A, btchr, 1 Blake st, N Perth
George W A, 17 Samson st, E Perth
George W H, 71 Beatty av, Vict Park
George, Wilfd, 3 Croydon st, Subiaco W
George, Wm, frmr, Pingelly
George, Wm A, 93 Forrest st, Cottesloe
George, Wm T, frmr, Doodlakine
Georgeff, M, frmr,, Muntadgin
Georgeff Michl, fuel, Hector st, Osb Pk
Georgeffe S, Kelvin rd, Maddington
Georgeffe Spar, grngrcr, 848 Albany rd, Vict Park
Georgeson, Mrs , 85 Clancy st, Bldr
eorges Book Store, 156 Wm st, Perth
Georgette Fur Co, mlnrs & furriers, 672 Hay st, & Central arc, Perth
Georgiades Miss A, tlrs, 415 Hay st, Subi
Georgy, C, mgr, Frmrs Co-op Store, Pithara
Georgy Mrs Johanna, Astley st, Gosnells
Georgy Wm, fish shop, 481 Beaufort st, H Hill
Gepp & Co, elec engnrs, 49 Wm st, Pth
Gepp, Geo, 36 Washington st, Vict Pk
Gepp Hy J, 76 Bennett st, E Perth
Gepp Miss Flor, 47 Forrest av, E Perth
Gepp, Wm, 47 Forrest av, E Perth
Geraghty V J, elect engr, 2 Wm st, Prth priv, 12 York st, N Perth
Geraldton Agric Soc, Geraldton
Geraldton Canning Co, 133 St Geo ter, Perth
Geraldton Cash Stores Ltd, Geraldton
Geraldton Chmbr of Com, Geraldton
Geraldton Club, Geraldton
Geraldton District Maternity Home, Geraldton
Geraldton Elect Light Wks, Grldtn
Geraldton Foundry, Geraldton
Geraldton Gas Dept, Geraldton

GERALDTON GUARDIAN & EXPRESS

Published tri-weekly (Geraldton Newspapers Limited, ppprs), printers publishers and stationers, Geraldton. (See advt.)

Geraldton Hosp, Geraldton
Geraldton Ice Works, Geraldton
Geraldton Mech Inst (Incorp), Geraldtn
Gealdton Newspapers Ltd, ppprs "Geraldton Guardian and Express,"' Geraldton
Geraldton Public Lib, Geraldton
Geraldton Rds Bd, Geraldton
Geraldton Rowing Club, Geraldton
Geraldton Timber Co Ltd, Geraldton
Geraldton Yacht Club, Geraldton
Gerard Thos, 30 Price st, Fremantle
Gerard, Wltr V, 46 Palmerston st, Perth
Gerdes, A, Albany
Gerenton, Arth F, 487 Murray st, Perth
Gerezo, Alfd, Davies rd, N Fre
Gerhard, Fredk H, 26 Elliot rd, Clrmnt
Gerhard Fredk W, chf offcr, W A Stn, 30 Irwin st, Perth
Gerick, A J, nwsagt, Meekatharra
Gerick, A L, store, Wiluna
Gericke Aug H, frmr, Pingelly
Gericvich Bndck, 120 Broome st, H Hll
Geriecvich, Mrs Pirina, 148 Brookman st, Kalgoorlie
Gerke, Albt, 57 Napier st, Clrmnt
Gericke, H O A, frmr, Wagin
Gerloch Wltr, 84 Gloster st, Subiaco
Gerloff, Ernst, Ferguson st, Mid Jctn
Gerloff, Mrs E, 24 York st, Subi
Gerloff, Murray J, barr and solic, 44 St Geo ter, Perth
Gerloff Murray J, 25 Clive rd, Mt Law
Germain, Harry G, 96 Highway, Ned Pk
German, Mrs A, Murray Arms htl, Jarrahdale
Germer, Fredk, frmr, Kelmscott
Germer Fredk, 14 Zenobia st, Palmyra
Germon, Cyril, 21 Fourth av, Mt Lawley
Germon, H W, pstl inspr, Narrogin
Germon, Mrs R, 67 Farnley st, Mt La w
Germon Roland S, 12 Hampton st, Vic Pk
Gerrans, J, postmstr, Hannan st, Kalg
Gerrans, Jno H, 48 Waugh st, N Perth
Gerrard Wire Tying Mchns, Co Pty Ltd, 18 William st, Perth
Gerrard, Alfd McK, mechanic, Rawlinna
Gerrard Jos W, Gosnells
Gerrard Wltr V, 30 Bondi st, Mt Haw
Gerrard Wm, Rlwy par, Cngtn E
Gerrard's Furn Co, furn mfrs, 867 Hay st, Perth; & 50 Rlwy par, W Perth
Gerrett, Miss E, din rms, Bldr rd, Kalg
Gerrick W C, 43 Willis st, Vict Park
Gerrin, Nicholas, 5 Finlayson st, Subi
Gerring, Chas, Orrong rd, Belmont Pk
Gerring J C, manf jwlr, 140 Barrack st Perth
Gershon, Saml, 163 Vincent st, Perth
Geruk Mrs R, frtr & grngrcr, 127 Rokeby rd, Subi
Gervase, J L, 9 Cardiff st, Victoria Pk
Gervasini Mrs E, 191 Churchill av, Subi
Gervassi, L, stn mstr, Brookton
Gessner Alfd, prspctr, Bulong
Gessner Frncs, prspctr, Bulong
Gething Mrs A, caterer, Stirling hway, Claremont
Gethy, M, mgr Oxy Weld Co, 402 Murray st, Perth
Getson, Hy, Main st, Osb Pk
Gettingby, Jno, jnr, newsagent, Kukerin
Gettins, A, baker, Newdegate
Gettingby, K, agt, Kukerin
Getty, Moore, Oxywelding Co. 226 James st, Prth
Getty, Moore, 29 Hill View rd, Mt Law
Getty, Robt, 1 Cosmo pl, Mid Jctn
Geyer, Hugh B, 20 Slade st, Bayswater
Ghilotti Jno, Norwood rd, Belmont Pk
Ghivalberti L V, 18 Ivanhoe st, Bassndn
Ghiza Robt, Federation st, Qns Park
Ghooli Experimental Farm, Ghooli
iacone, G, med pract, 230 St Geo ter, Perth
Giangaspro, G, Italian Gds, 52 Cliff st, F
Gianatti Mrs R, 127 Lake st, Perth
Gianini Lodovies, Hidden Secret Lse, Bldr, S S
Gianoncelli, O, 212 Aberdeen st, Perth
Gibb & Co, undtkrs, 60 Fremantle rd, S Pth; & 289 Albany rd, Vict Park
Gibb Alexr, Sussex st, Maylands
Gibb, D A, frmr, Harvey
Gibb, D A, Uduc
Gibb, Dave, motor car ppr, Busselton
Gibb, J, frmr, Bullsbrook
Gibb, Jno, 21 Second av, S Perth
Gibb, Mrs A, Princess rd, Clrmnt
Gibb, Robt, frmr, King River
Gibb, Seton, frmr, Albany
Gibberd, Ern, grcr, 24 Crdgn ter, Jolimt
Gibberd, Ernst J, 3a Tate st, Ldrvlle
Gibbert, Mrs C, 534 William st, Highgate Hill
Gibbings, A W, frmr, Coolup
Gibbins Ernst, 45 Wood st, Maylands
Gibbney & Son Ltd J, engrvrs, 75 St Geo ter, Perth
Gibbney Dvd J, 60 Daglish st, W Ldrvle
Gibbney, J, acct, Merredin
Gibbney Mrs S J, 15 Havelock st, Perth
Gibbney Wm, 105 Eighth av, Maylands
Gibbney, Wm, 72 Loftus st, Perth
Gibbon Mrs A H, 2 Lit Howard st, Fre
Gibbon Mrs E, 38 Wickham st, E Pth
Gibbon, Wltr, hrdr & tob, 49 Lord st, E Perth
Gibbon, Wltr, Lanark st, Mt Law
Gibbons & Spratling, props Stork Prod Ltd, 42 Cliff st, Fremantle
Gibbons A J grdnr Donnybrook
Gibbons, Albt E, 250 Nicholson rd, Subi
Gibbons C, 22 King Wm st, Byswtr
Gibbons C L, 45 Alice rd, Claremont
Gibbons, C M, agt WA Govt Rlys and Tramways Advt Dept, Wllgtn st, Pth
Gibbons, Chas, grdnr, Donnybrook
Gibbons Chas, 16 Golding st, Perth
Gibbons, Chas E, 100 Edward st, E Pth
Gibbons, Chas M, 2 Windsor st, Cotts
Gibbons, Cyril F, 35 Hope st, Bklnd Hill
Jibbons, F B, wtchmkr, Albany
Gibbons, F W, tchr, Mt Dandalup
Gibbons Geo T, 105 Monument st, Buckland Hill
Gibbons, H, 37 The Crescent, Mid Jctn
Gibbons Hedley, 29 Bruce st, Ned Park
Gibbons Herbt G, 62 Bruce st, Ned Pk
Gibbons, Jas, Jarrahdale
Gibbons, Jno, Geraldton
Gibbons, L, town clrk, James st, Guildford
Gibbons, Leond, 128 Swan st, Gldfd

WISE'S DIRECTORIES
KNOWN THROUGHOUT
——THE WORLD——

Gibbons Miss Sadie, rsdntl, 931a Hay st, Perth
Gibbons Mrs Flor, mxd bus, 196 Hampton rd, S Fremantle
Gibbons, P J, Narrogin
Gibbons, Peter L, Forrest st, Pep Grv
Gibbons, Robt, fireman, Kookynie
Gibbons Wm, 79 Stubbs ter, Dglsh
Gibbons, Wm C, 57 Williams rd, Ned Pk
Gibbs Bright & Co, mchts & imptrs, 45 King st, Perth
Gibbs, A, mkt grdnr, Balcatta
Gibbs A E, actg p m, Market st, Fre
Gibbs, Albt E G, night stnmstr, Pinjarra
Gibbs, Albt G, 129 Herbert rd, Subi W
Gibbs, Andw, 33 Reserve st, Claremont
Gibbs, Arth W, Grp 97, Pemberton
Gibbs, Athelstan A, 32 St Leonards st, Buckland Hill
Gibbs, Aubrey, grgr, Wanneroo
Gibbs, B S, frmr, Roelands
Gibbs, C, frmr, Lowden
Gibbs, Chas, coachbldr, 146 Beaufrt st, Prth
Gibbs Clmnt W, 159 Peninsula rd, Mylds
Gibbs Edwd, Wanneroo
Gibbs Ernst G, 4 Stephen st, Fre
Gibbs, F F S, frmr, Lake Brown
Gibbs, F W, frmr, Bridgetown
Gibbs, Fred, grazr, Dinninup
Gibbs Fredk G, 84 Prince st, Vict Park
Gibbs Geo, blksmth, Koorda
Gibbs, Geo B, dairy, Wanneroo
Gibbs, H E, frmr, Corrigin
Gibbs H M, crtkr, 110 Trafalgar rd, E Perth
Gibbs, H M, orchdst, Harvey
Gibbs Harold Wm, 24 Clive rd, Mt Law
Gibbs Harry, 83 Cargill st, Vict Park
Gibbs Harry, Collie
Gibbs, Hy, frmr, Darkan
Gibbs, Hy W, gdnr, Wanneroo
Gibbs, Herbt W, Suburban rd, S Prth
Gibbs, Ivan R, 94 Suburban rd, S Perth
Gibbs, J T, frmr, Ongerup
Gibbs, J W, mtr gar, Dowerin
Gibbs, Jabez, grgr, Wanneroo
Gibbs, Jas, 2 Esplanade, Nth Fremantle
Gibbs, Jas W, Broome st, Cottesloe
Gibbs, L J, dairyman, Maddington
Gibbs Leslie, Wm st, Wattle Grove
Gibbs, Lionel W, 49 Armagh st, Vict Pk
Gibbs, Lou, 31 Windsor st, E Perth
Gibbs Mrs, 23 Gwenyfred rd, Sth Perth
Gibbs, Mrs A, pstmstrss, Cannington
Gibbs Mrs E, 96 McMaster st, Vict Pk
Gibbs, Mrs E G, 52 Watkins st, Bcnsfld
Gibbs, Mrs E H, mix bus, 308 Beaufort st, Perth
Gibbs, Mrs Eliz, 494 Newcastle st, Pth
Gibbs, Mrs Emily,, aptmts, 12 Beaufort st, Perth
Gibbs, Mrs Lily, 21 Second av, Perth
Gibbs, Mrs M, 108 Flinders st, Mt Haw
Gibbs, Mrs M, 34 Hampton rd, Bcnsfld
Gibbs, Mrs S, Lacey st, Cannington E
Gibbs P W, blrd hall, 6 Grsvnr rd, N Pth
Gibbs Raymd, 23 Wlngtn st, Mylnds
Gibbs, Richd T, frmr, York
Gibbs, R T, frmr, Pantapin
Gibbs, Ron F, 12 Saleham st, Vict Pk
Gibbs, Saml, frmr, Up Ferguson
Gibbs, Stephen, grazr, Dinninup
Gibbs, T H, 16 Davies st, Beaconsfield
Gibbs, T H, frmr, Darkan
Gibbs, Thos, frmr, Kojonup
Gibbs, Thos, graz, Kulikup
Gibbs, Wm H, Albany rd, Maddington
Gibbs Wm M, Rly st, Wlshpl
Gibellini Peter, mkt grdnr, Riverton rd, Cannington
Giblett & Johnston, Manjimup Tradg Co, Manjimup
Giblett, C F, frmr, Harvey
Giblett, E J, frmr, Balbarrup
Giblett, E J, frmr, Bridgetown
Giblett, G S, landownr, Balbarrup
Giblett, George, grazr, Balbarrup
Giblett Geo, 5 Harrow st, Maylands
Giblett, Hy J, frmr, Goomalling
Giblett, Herbt J, frmr, Dingup, Balbarrup
Giblett, Hubert J, frmr, Balbarrup
Giblett, Jas, frmr, Goomalling
Giblett, Jas, frmr, Manjimup
Giblett, Jesse, frmr, Manjimup
Giblett, Jesse, jun, Balbarrup
Giblett, Jno, Albany
Giblett, Thos, Inspr Group 126, Hester
Giblett, Wltr, frmr & btchr, Bridgetown
Giblett, Wltr J, frmr, Balbarrup
Giblin, Mrs Alice, Cohn st, Victoria Pk
Gibney, Albt, grcr, 184 Cmbrdge st, Ch Lnds Est, W Ldrvlle
Gibney, Arth, 17 Barrett st, Wembley Pk, W Ldvlle
Gibney Arth, clnr & dyer, 59 Adelaide st, Fre

Gibney D H, nwsagt, Greenbushes
Gibney S, 47 Woolwich st, Ldrvle
Gibson & Baxter, mtr engrs, 103 Pier st, E Perth
Gibson Bros, frmrs, Pinjarra
Gibson & Son W B, pntrs, 292 Newcastle st, Perth
Gibson —, 53a Arlington av, Sth Perth
Gibson —, 28 Eliz st, S Perth
Gibson —, 47 Rockton rd, Clrmnt
Gibson, A A, 24 Kings Pk rd, W Pth
Gibson, Albt G, 17 Field st, Mt Lawley
Gibson, Alex, Wellington st, Buckland H
Gibson Alfd, 93 Railway rd, Subiaco
Gibson A C, 14a Basinghall st, Vic Pk
Gibson, Arth H, med prac, 214 Canning rd, E Fre; & 13 Vict av, Claremont
Gibson, C B, Crwn Pros, Barrack st, Ph
Gibson, C R, Geraldton
Gibson Chas, 237 Loftus st, Mt Haw
Gibson, Chas A, 182 Lake st, Perth
Gibson, Chas H, garage ppr, Albany
Gibson, C R, lager sln, Spencer st, Bbury
Gibson, Clarence, Clarke st, S Bnbry
Gibson, Clifford B, 40 Tyrell st, Ned Pk (Olney, Gibson, soltr, Vic House, 96 St Geo ter, Perth)
Gibson, Cuth H, 34 Dean st, Cottesloe
Gibson Cyril R, 19 Merriwa st, Ned Pk
Gibson, Dvd, frmr, Group 39, 11-Mile, Peel Estate
Gibson E J, 62 Nelson cres, E Perth
Gibson, Edwin R, 1 Hampden st, S Perth
Gibson, F, 13 Lane st, Perth
Gibson F, ref rms, 44 High st, Fre
Gibson F E, chmst, 142 High st, Fre
Gibson F Norm, mnf agt, 363 Murray st, Perth
Gibson Frnk J, 35 Barlee st, H Hill
Gibson Frank J, Parker st, Sth Bssndn
Gibson Frdk, 6 Arthur st, Subi W
Gibson, Fk B, Venn st, Pepp Gro
Gibson Fredk, fuel mcht, 91 Newcastle st, Perth
Gibson, Fred, 450 High st, Fre East
Gibson, Fredk, wtchmkr, Geraldton
Gibson, Geo, Aberdare rd, Subi
Gibson, Geo, carter, Constn rd, Bnbry
Gibson, Geo, 79 Lewis st, Lmngtn Hghts
Gibson, Geo B, 46 McMillan st, Vict Pk
Gibson, Geo C, Willie rd, Bicton
Gibson, Geo F, 34 Stirling hway, Clremnt
Gibson Gordon, 37 Carr st, Perth
Gibson Gordon E, 59 Willis st, Vict Pk
Gibson, H, pstrlst, Sandstone
Gibson H, 53 Ruston rd, Vict Park
Gibson, H M, 24 Mint st, Vict Pk
Gibson, Harry W, Redfern st, N Perth
Gibson, Hy, mtr driv, Meekatharra
Gibson, Hy A, Peel ter, Northam
Gibson, Hy J, Main st, Osborne Pk
Gibson, Hy T, Brown st, Ldrville
Gibson, Hy, sawyer, Spencer st, Bnbry Sth
Gibson Herbt, Collie
Gibson J C, 26 Wilson st, Bssndn
Gibson J H, (C & G), Kojonup
Gibson, J H, store, Geraldton
Gibson, Jack H, 99 Douglas ave, S Pth
Gibson, Jas, dairymn, Narrogin
Gibson Jas, Gldfrd rd, Belmont Park
Gibson, Jas, Lynton st, Clrmnt
Gibson Jas A, mgr btchry, Ravensthorpe
Gibson, Jesse, gdnr, Halsey st, S Bnbry
Gibson, Jno, Albany
Gibson Jno, 26 Edinborough st, Mt Haw
Gibson, Jno, cretkr, 61 Allen st, E Fre
Gibson, Jno, crptr, Geraldton
Gibson, Jno, fmr, Watheroo
Gibson, Jno, Fredk st, S Fre
Gibson Jno, 48 Sewell st, E Fre
Gibson, Jno, solicitor, Bruce Rock
Gibson, Jno Arthr, 19 Brandon st, Sth P
Gibson, Jno B, 114 South st, Fre
Gibson Jno E, acct, 96 St Geo ter, Prth
Gibson, Jno E, 23 Archdeacon st, Ned Pk
Gibson, Jno E, 26 Eton st, Mt Hawthorn
Gibson, Jno H, Bulimba rd, Clrmnt
Gibson Jno W, 92 Carr st, W Perth
Gibson Jos, 2 Kitchener st, Subiaco
Gibson, Miss, drssmkr, Market st, Fre
Gibson Miss D I, drsmkr, 35 Barlee st, H Hill
Gibson, Miss L, 23 Emmerson st, N Pth
Gibson Miss L E, 36 Rupert st, Subiaco
Gibson Mrs, 386 Barker rd, Subiaco
Gibson, Mrs A, Constitution rd, S Bnbry
Gibson Mrs A P, 180 Pier st, E Perth
Gibson, Mrs C, store, 190 Nth Bch rd, Mt Haw
Gibson Mrs E, 1 John st, Cottesloe
Gibson Mrs E, 60 John st, Mid Jctn
Gibson Mrs E, mxd bus, 38-40 Forrest av, E Perth
Gibson, Mrs E, 527 Nwcastle rd, Perth
Gibson, Mrs E, Princess rd, Clremt
Gibson, Mrs E J, aptmts, 107 Hill st, E Perth
Gibson, Mrs E M, 242 Berwick st, Vict Park
Gibson, Mrs Effie, 299 High st, Fre
Gibson, Mrs F, Donnybrook
Gibson Mrs Fras L, 1 Clive rd, Mt Law
Gibson Mrs Isobel, 103a Harold st, H Hl
Gibson Mrs J, 9 Longroyd st, Mt Law
Gibson, Mrs Jean, Yilgarn st, Bcnsfld
Gibson, Mrs K, 64a Clancy st, Bldr
Gibson, Mrs Lydia, 120 Brisbane st, Pth
Gibson, Mrs M, 192 Loftus st, Ldvle
Gibson Mrs M, ldghse, 349 Hay st, Pth
Gibson, Mrs Mary, 261 York st, Subiaco
Gibson, Norm, 58 Suburban rd, Sth Prth
Gibson, Percy, 32 Viveash rd, Mid Jctn
Gibson, Robt, Leon rd, Clrmnt
Gibson Robt, 23 Sayer st, Mid Jctn
Gibson Robt, 160 York rd, Mid Junctn
Gibson, Robt E, carrier, Wagin
Gibson Robt W, 40 Nicholson rd, Subi
Gibson Ron, Malsbury cres, Bicton
Gibson Ron E, 56 Hensman st, S Perth
Gibson, S, frtgrwr, Kalgan
Gibson, S L, mfrs agt, 671 Hay st, Perth
Gibson Sidney, 13 Otway st, Claremont
Gibson, Syd H, Palmerston st, Cott Bch
Gibson, T, painter, Geraldton
Gibson, Rev T (Pres), Venn st, Pept Gr
Gibson, T, 65 Victoria st, Mid Jctn
Gibson, Thos, 10 Anthony st, Sth Perth
Gibson, Thos, Davilak rd, Hamilton Hill
Gibson, Vern B, 12 Florence rd, Ned Pk
Gibson, W, frmr, Watheroo
Gibson W E, 18 Adrian st, Palmyra
Gibson W J, bkr, Vict st, Bunbury
Gibson, Wltr, Mangles Est, Bunbury
Gibson Wm, 20 Church st, Perth
Gibson Wm, Clarke st, S Bunbury
Gibson, Wm, 649 Edmund st, Bcnsfield
Gibson, W, metl wkr, 445 Ncastle st, Pth
Gibson, Wm A, 13 Monument st, Cott Bch
Gibson, Wm I, 33 Thomas st, Ned Pk
Gibson Wm J, 32 George st, Kalg
Gibson's, tailors, 723 Hay st, Perth
Gibsone, K, frmrs acct, Harvey
Giddens, Hy, frmr, Benger
Giddings A (Bayswater Htl), Smeed st, Bayswater
Giddings Edgar F, Eighth av, Maylands
Giddon, E H, city engr, Barrack st, Pth
Giddos, Jos, grcr & frtr, Fitzgerald st, Northam
Gidley Edwd, 71 Wgton st, Bcklnd H
Gidney, Horatio, 46 Fourth av, Mt Law
Giese Albt E, Megalong st, Ned Park
Giese Chas, mxd bus, 71 N Beach rd, Mt Haw
Giese, E E, frmr, Wyalcatchem
Giese, Gus, 30 Ebsworth st, Norwood
Giese, Harry J, 73 Lindsay st, Prth
Giese, Mrs L M, mix bus, 49 Manchester st, Vict Pk
Gieumelli, D, Jones st, Osborne Pk
Gieve, Albert J, 71 Smyth rd, Ned Park
Giffard, Harold, Lake st, Perth
Giffard, Mrs F, 223 Lake st, Perth
Giffin, Hy, 8 Bowman st, S Perth
Giffin R, elect signs, 163 Pier st, E Pth
Gifford Crk Pstrl Co Ltd, 104 St Geo ter, Perth
Gifford A H, 211 Marmion st, E Fre
Gifford, B, saddler, Narrogin
Gifford Ernst, 58 Caledonian av, Mylnds
Gifford, Gus R, Renwick st, S Perth
Gifford, H, frmr, Bridgetown
Gifford Mrs Mary, 221 Park st, Subiaco
Gifford, Victor, 38 Matlock st, Mt Haw
Gifford Wm, 29 Gloster st, Subiaco
Gigg, W T, orchdst, Donnybrook
Giggins, Geo, 125 River st, Sth Prth
Gigney, A E, frmr, Baandee
Gigney, Alfd, 3 Bayley st, Mid Jctn
Gigney, Arth, frmr, Baandee
Gigney, Harold, Harold rd, Black Adder Park est, Mid Jctn
Gil, D V O, OSB, New Norcia
Glib Jno, grdnr, Bullsbrook
Gilbert Mann Mtrs, mtr trck distrs, 688-90 Wellington st, Perth
Gilbert, A D E, frmr, Cuballing
Gilbert Albt W, 22 Rhodes st, Kalg
Gilbert Arnld, 57 Ruth st, Perth
Gilbert, Andw R, 17 Dudley st, Mid Jctn
Gilbert, C W, med pract, Cuthbert
Gilbert, D, frmr, Armadale
Gilbert E, chemist, Katanning
Gilbert, E (mgr W Hessen), Katanning
Gilbert Frank, 24 Mann st, Cottesloe
Gilbert, Frnk, 275 Nchlsn rd, Subi
Gilbert, Fredk, hrdrsr & tobcst, 67 Canning rd, E Fremantle
Gilkert, Fredk W, 225 Hampton rd, S Fre
Gilbert S, grcr, 112 Byswtr rd, Byswtr
Gilbert, Geo, North st, Mid Jctn
Gilbert, Geo A, 27 Sayer st, Mid Jctn
Gilbert, H M, frmr, Kondinin
Gilbert Harry, 97a Kenny st, Bssndn
Gilbert, Hy, 11 Pennant st, N Perth
Gilbert, Hy P, btchr, 14 Evans st, Bldr
Gilbert, J, undertkr, Carnarvon
Gilbert, Jno, frmr and orchdst, Kendenup
Gilbert, Jno, Gin Gin rd, Middle Swan
Gilbert, Jno, Swanbourne ter, Cott Bch
Gilbert, Jno, 80 Tate St, Ldrvle
Gilbert, Jos, 113 Walcott st, Nth Perth
Gilbert, H L, drpr, Kondinin
Gilbert Miss N V, mxd bus & restr, 50-52 Hill st, E Perth
Gilbert, Mrs, 28 Park st, Kalg
Gilbert, Mrs C, 105 Townshend rd, Subi
Gilbert, Mrs Caroline, 15 Colombo st, Vict Park
Gilbert Mrs E, 143 Stirling hway, Clrmnt
Gilbert Mrs E C, Central av, Bcnsfld
Gilbert, Mrs Eliz, Black Swan htl, Burtville
Gilbert, Mrs F, 4 Weld av, Perth
Gilbert Mrs M J, 48 Piccadilly st, Piccadilly, Kalg
Gilbert Mrs H, mlnr, Katanning
Gilbert, Mrs Helen, Edinboro st, Osb Pk
Gilbert, Mrs Jane, 28 Park st, Kalgoorlie
Gilbert Mrs L V, mxd bus, 17 Stephen st, Beaconsfield
Gilbert, Mrs Mary, 6 Forrest st, Boulder City
Gilbert Mrs S, apts, 63 Eighth av, Maylands
Gilbert, Mrs V L, 23 Hillway, Ned Park
Gilbert, Saml J, 134 Richardson st, Boulder
Gilbert Sydney, 7 Walter st, Claremont
Gilbert, W, frmr, Coolup
Gilbert, W Barker, chf res med off Prth Infctn Diseases Hosp, Nichlsn rd, Subi
Gilbert, Wm, 18 Brighton st, Ldrville
Gilbert, Wm, irmr, Nalkarni
Gilbert, Wm, Spring Pk rd, Mid Jctn
Gilbert, Wm A, 148 Forrest st, Fre East
Gilbert, Wm A, 102 Swansea st, Vict Pk
Gilbert Wm J, 56 Beatty av, Vict Park
Gilbert Wm Jas, 13 Carnarvon st, Vict Park
Gilbertson, Chas, fuel depot, Parkerville
Gilbertson Hy S, contr, Pingelly
Gilbertson, Stephen, 7 Holyrood st, Ldvl
Gilbertson, Stephen W, 111 Tower st, Ldrville
Gilbertson, W G, fmr, Pingelly
Gilbertson Wilfd E, frmr (W Pingelly), Pingelly
Gilbertson, Wm, fmr, Wandering
Gilbride, Mrs E, 66 Parry st, E Perth
Gilbride Mrs F, 55 Bellevue ter, Fre
Gilbride Mrs Ellen, 54 Lindsay st, Prth
Gilbride, Mrs G, 29 Gold st, S Fre
Gilbride, Wm, off 14 George st, E Fre
Gilbridge, Arth, York
Gilby, Albt E, Rose av, Sth Perth
Gilby Mrs A, 15 Ainslie rd, N Fre
Gilchrist, Angus, 68 First av, Mt Law
Gilchrist Chas, 60 Dyson st, S Perth
Gilchrist, Chas H, 90 Coode st, Sth Pth
Gilchrist, Fred, 166 Ninth av, Maylands
Gilchrist Hector, 110 Second av, Bssndn
Gilchrist, Herbt, 36 Eliz st, S Perth
Gilchrist, J, plmbr, Pingelly
Gilchrist, Jas, frmr, Bridgetown
Gilchrist, Jas, Penzance st, Bsndn
Gilchrist Jas, 3 Pitt st, Mid Junctn
Gilchrist Jno, frmr, Kelmscott
Gilchrist Mrs A L, 19 Anzac rd, Ldrvle
Gilchrist Mrs J S B, Dorothy st, Gosnells
Gilchrist Mrs L, Hawkstone st (Carlisle), Belmont Park
Gilchrist, Mrs S B, Trafalgar st, Trflgr
Gilchrist, Robt J, Garrett rd, Bayswtr
Gilchrist Stnly, 51 Milne st, Bayswater
Gilchrist Wm, Cape st, Osborne Park
Gilchrist, Wm, frmr Wedin
Gildae Jno L, 41 State st, Vict Pk
Gilder, E, hrdrsr, 552 Beaufort st, H Hill
Gilders, Mrs L, 119 Goderich st, E Perth
Gilders, W, grngrcr, Mingenew
Gilders, Wm, contr, Kellerberrin
Gildersleeve, Ernst, 74 Holdswrth st, Fre
Gildersleeve, Wltr J, Yeovil cres, Bicton
Gilduff, E Y, 8 St Leonds st, Bcklnd Hill
Giles, A, frmr, Noman's Lake
Giles, A E, frmr, Doodlakine
Giles, A M, eng drvr, Geraldton
Giles, A W, frmr, Toodyay
Giles, Aaron, York
Giles, Arth E, 12 Anzac st, Bayswater
Giles, Albt E, pstrlst, Mulline
Giles, Bern J, 10 St Leon av, Ldvlle
Giles, C I, frmr, Toodyay
Giles, D, selector, Hines Hill
Giles, D C, frmr, Nokaning
Giles, Davd C, frmr, Hines Hill
Giles Donald A, frmr, Corrigan

Giles E C, electrn, Southern Cross
Giles, Edgar, 18 Bay st, Nth Fre
Giles Ernst, Perth rd, Bassendean
Giles F J, frmr, Toodyay
Giles, Fras S, 19 Northwood st, Ldrvle
Giles, Geo W, 27 Proclamation st, Subi
Giles H, adjt S A, 51 Temple st, Vic Pk
Giles Herbt, frmr, Popanyinning
Giles, Hubt, 1 Park rd, Mt Lawley
Giles, Isaac, fmr, Narrogin
Giles J, mgr Narrogin Trdng Co, Wms
Giles, J E, fmr, Geraldton
Giles, Jas E, frmr, Moonyoonooka Sdg
Giles, J F W, frmr, Nokaning
Giles, Jas R, Kirkham Hill ter, Mylands
Giles, Jno, crtkr cricket grnd, Hale st, East Perth
Giles, Jno, carrier, Mullewa
Giles, Jos A S, 5 Farnley st, Mt Lawley
Giles, Lena, frmr, Hines Hill
Giles, Miss F, Anzac ter, Bassendean
Giles Miss N, drsmkr, 2 Wm st, Perth
Giles Mrs, 55 Clarence st, H Hill
Giles Mrs, Tuart st, Applecross
Giles, Mrs Amy F, 325 Fitzgrld st, N Pth
Giles, Mrs G O, Shenton rd, Claremont
Giles, Mrs H W, 52 Maritana st, Kalg
Giles Mrs Lilley, Geo st, Queens Park
Giles Mrs Marie, 60 Howick st, Vict Pk
Giles, Mrs Mary, 35 Oroya st, Boulder
Giles, N, 9 Chester rd, Clrmnt
Giles, Nathnl, Swan st, Buckland Hill
Giles, P, grcr, 43 Victoria av, N Fre
Giles, Peter S, 57 Gloster st, Subi
Giles, Phillip, 60 Station rd, Richmond
Giles, Phillip, grcr, 86 Quarry st, Fre
Giles P E, 45 Shakespeare st, Mt Haw
Giles R O, Spring st, Perth
Giles, Raymond, grcr, Narrogin
Giles, Roy, frmr, Mooyoonooka Siding
Giles, Terence, frmr, Moonyoonooka
Giles, Thos E, Florence st, Cott
Giles W J, Pingelly
Giles, Wm, 21 Burns st, N Fremantle
Giles, Wm E, frmr, Baandee
Gilfus Louis, 12 Murray st, Palmyra
Gilgan Jane, drsmkr, Yorkrakine
Gilgan, Patk, Birdwood Par, Ned Pk
Gilham, Fredk, frmr, Mt Marshall, Bencubbin
Gilham, Fredk A, 10 Rankin rd, Subi W
Gilham, Jas, cretkr National Hse, 49 William st, Perth
Gilhan, Arth W, 33 Central av, Maylands
Gilholy, Miss M T, 12 Mayfair st, Perth
Gilhooley, Mrs M, 66 Ferguson st, Mylds
Gilks, Jno, baker, Esperance
Gill & Co, W, sec hd dlr & iron yard, 23 Stirling st, E Perth
Gill & Son, whisle confrc, 10 Qn st, Pth
Gill —, Collie
Gill, Andw B, 8 Solomon st, Bcklnd Hill
Gill, Benj, Carnegie rd, Bassendean
Gill, Conrad L, Broome
Gill, Edwd J, miner, Day Dawn
Gill Eric A, 149 Egina st, Mt Haw
Gill, F L, med pract, 33 Havelock st, Pth
Gill, Fitzgerald J, New Norcia
Gill, Frank W, mgr Frmrs Co-op Co, Woodanilling
Gill, Fred, frmr, Morawa
Gill, Fred R, 6 Eliz st, S Perth
Gill, Geo F, 27 Thomas st, Ned Park
Gill, Gregory J, 15 Victoria av, Clrmnt
Gill, H Baldwin, med pract, 250 St Geo ter & 56 King's Pk rd, Perth
Gill, Harry, fruitr, Narrogin
Gill, Henrietta T S, 15 Kings rd, Subiaco
Gill, Herbt, 13 Commonwealth av, Ldrvle
Gill, Jas P, teacher, Broome
Gill Jeff, tlr, 264 Hannam st, Kalg
Gill, Joe, Esplanade Hotel, Marine ter, Fremantle
Gill, Jos, 41 McCourt st, Ldvlle
Gill Leslie H, frmr, Busselton
Gill, M, mix bus, 378 Fitzg st, Nth Prth
Gill Mary A, Mulewa
Gill, Misses D & T, 152 Ninth av, Mylds
Gill Mrs E A, nwsagt & mxd bus, 199 Hamersley rd, Subiaco
Gill, Mrs Elsie J, Roberts st, S Perth
Gill Mrs M, 30 Piesse st, Bldr
Gill, Mrs M E, bdghse, Scott st, Fre
Gill, Norris L, fmr, Morawa
Gill Oliver Hy, 18 Cwlth av, Ldrvle
Gill, Ralph, frmr, Northampton
Gill, Ryland O, fmr, Donnybrook
Gill, S C, frmr, Corrigin
Gill, Syd, frmr, Kulyalling
Gill, Thos, 12 Ewart st, Mid Jctn
Gill, Thos H, 4 Schafer st, Ldrvlle
Gill, Thos W, Grand pde, Bayswater
Gill, W, btchr, Lake Grace
Gill, Witr E, pltry fmr, Baden st, Osborne Pk
Gill, Wm, grcr, 149 Beaufort st, Perth
Gill, Wm A, frmr, Katanning
Gill Wm, 59 Ruth st, Perth
Gill Wm J, 23 Albt st, Nth Perth
Gill Wm L, 9 North st, Mt Lawley
Gill, Wm M, fmr, Kwobrup
Gillam & Pearse, pstrists, Cue
Gillam, A C, Gabyon stn, Wurarga
Gillam A E, contr, Cranbrook
Gillam, A H, Gabyon stn, Wurarga
Gillam, Arth H, mgr Gabyon stn, Wurarga
Gillam C, labr, Cranbrook
Gillam, E, frmr, Cranbrook
Gillam, Geo, Marmion st, Palmyra
Gillam, Hy, orchrdst, Caversham
Gillam, Hy (Church & G), Roebourne
Gillam, Jas, Devon rd, Bassendean
Gillam, Jno P, contr, Cranbrook
Gillam Les B, 52 Yilgarn st, Subiaco
Gillam, Mrs R, Cranbrook
Gillam Percy R, rly prtr, Mt Barker
Gillam, Robt, 12 Norman st, Mid Jctn
Gillam, Stanley G, 91 Jewell st, E Perth
Gillan, Don A, Central av, Chester Pk, Bensfld
Gillan, J A, 13 Ada st, S Fremantle
Gillan, Jas, 11 Chatham st, Mid Junct
Gillard, Mrs Alice, 6 Bishop Row, E Prth
Gillard, Mrs M, storekeeper, Bruce Rock
Gillavo, A, 10 Moir st, Perth
Gillbanks, Josh, Pers G M, Bldr SS
Gilleland, Jno R, Merriwa st, Ned Pk
Gillen, C, motor mech, Moora
Gilles Leond, 8 Clive st, Cott
Gillespie, A J, saddler, Bencubbin
Gillespie, Albt, 174 Vincent st, Nth Perth
Gillespie, Andw G, Group 22, Margaret
Gillespie, Benj J, 165 Townsend rd, Subi
Gillespie, Carl J, 27 Hopetoun st, S Pth
Gillespie, Clde, frmr, Gnowangerup
Gillespie, J, fmr, Group 133, Northcliffe
Gillespie, J M, frmr, Group 133, Nthcliffe
Gillespie Les T, med pract, 185 St Geo ter, Perth; p r, 33 Brdwd par, Ned Pk
Gillespie, Miss J, 106 Hill st, E Perth
Gillespie, Mrs Annie, 13 Farmer st, Nth Perth
Gillespie Mrs J, 27 King Wm st, Sth Fremantle
Gillespie Mrs M, Beatrice rd, Clrmnt
Gillespie Mrs M, 5 Claisebrook rd, E Pth
Gillespie Stewart H, 13 Price st, Fre
Gillespie, W R, store, Beverley
Gillespie, Wm, Swan st, N Fre
Gillespie, Wm A, De Lisle st, N Fre
Gillespie Wm Alex, 118 John st, Fre
Gillet, N F, fmr, Pingelly
Gillett, Arth B, 26 Connolly st, W Ldvlle
Gillett, Bern, med pract, Bldr rd, Kalg
GILLETT, E. W., B.A., LL.B. (Derbyshire & Gillett, Solicitors), 42 St. Geo. Ter., Perth. See card; priv. res., Richardson Av., Claremont.
Gillett, Ernst A, 14 Third av, Mt Lawley
Gillett, Frank, 113 Claisebrook rd, E Pth
Gillett Frank, mkt grdnr, Collingwood st, Osborne Park
Gillett L, mxd bus, 358 Hay st, Subi
Gillett L, mxd bus, 7 Mnchstr st, Vic Pk
Gillespie Mrs M, 5 Claisebrook rd, E Pth
Gillett, Mrs F, 184 Sutherland st, Perth
Gillett, Mrs Hilda, 100 Raglan rd, N Pth
Gillett, Mrs P E, Collgwd st, Osborne Pk
Gillett, Myrtle M, store, Quairading
Gillett, Stan, frmr, Newdegate
Gillett, W J, mgr Elder, Smith & Co, Gordon st, Northam
Gillett Witr E, 126 Suburban rd, Sth Perth
Gillham, A, Mt Hawthorn Htl, N Beach rd, Mt Hawthorn
Gillett Mrs, 235 Hensman rd, Subiaco
Gillham, Cyril S, Whitfield st, Bassendean
Gillham, Geo A, 33 Agnes st, Bensfld
Gillibrand, Guy, Group 84, Margaret
Gillick, J, mngr Darlntn
Gillick, Jno, 533 Fitzg st, Nrth Perth
Gillick Simon J, 118 Mackie st, S Pth
Gillham Alg R M, 4 Swan st, S Perth
Gillies Alfd D, 9 Raphael st, Subi
Gillies, Cornls S L, Nailsworth st, Cott
Gillies, Cyril S, 12 Lyons st, Cottesloe
Gillies, Geo S, 10 Namur st, N Perth
Gillies G S, chf inspctr IAB, Bruce Rk
Gillies J, blksmth, Collie
Gillies, Jas, pltry fmr, Kelmscott
Gillies, Jno, 22 Devon rd, Clremnt
Gillies, Jno, frmr, Tammin
Gillies, K, 228 Hensman rd, Subiaco
Gillies, Mrs Cath, 13 Ord st, Perth
Gillies Mrs L W, 21 Carlton st, Ldrvle
Gillies Norman J, 34 Axon st, Subi
Gillies, R, tlr, 146 Murray st, Perth
Gillies Robt, 13 Stone st, S Perth
Gillies, Robt H, 19 Kitchener st, Sub W
Gillies W R, 46 Harvey st, Vict Pk
Gillies, Wm (Peter & G), Aberdare rd, Subi
Gillies, Wm, 364 Rokeby rd, Subiaco
Gilligan —, 5 Baker av, Perth
Gilligan, Mrs Eliz, 44 Goderich st, East Perth
Gillingham, Arth, frmr, Boundain Siding
Gillingham, Chas, fmr, Narrogin
Gillingham Chas, McDonald st, Osb Pk
Gillingham, Mrs Ann, 16 Park st, N Pth
Gillingham, Thos H, 47 Drake st, Bayswater
Gillings, Mrs, George st, Queens Pk
Gillings, Mrs M, George st, Queens Pk
Gillingwater, C, Katanning
Gillmer, Miss J M, drsmkr, 92 Albany rd, Vict Pk
Gillon, Jas J, 15 Lake View st, Vict Prk
Gillon, John, bldr, Hensman st, S Prth
Gillon Mrs Maisie, 16 Victor st, H Hill
Gilly, Wm C, acct, Katanning
Gillzan, Math, Roberts st, Bayswtr
Gilman, O, frmr, Yealering
Gilman, Osw, frmr, Wickepin
Gilman, R, frmr, Yealering
Gilmartin, Jno, 80 Gerard st, Victoria Pk
Gilmore & Son, F, mtr dlrs & com agts, Scaddan
Gilmore T, 91 Bay View ter, Clrmnt
Gilmore, A E, frmr, Scaddan
Gilmore, Albt H, 61 Sayer st, Mid Jctn
Gilmore F W, sddlr, Mt Barker
Gilmore, Fredk, frmr, Esperance
Gilmore, Fred, frmr & agt, Scaddan
Gilmore, G R, 152 Mount's Bay rd, Pth
Gilmore, Geo S, Sherwood Stn, Meekatharra
Gilmore, Gordon, frmr, Salmon Gums
Gilmore, Gordon, fmr, Thirty Mile
Gilmore, Gordon R, strkpr, Scaddan
Gilmore, Hy A, 183 Marine ter, S Fre
Gilmore, Jas, frmr, Bowgada
Gilmore, K W, bdghse, Roleystone
Gilmore, Mrs A, saddler, Albany
Gilmore, Mrs Mary A, 18 Lilly st, S Fre
Gilmore, Thos, saddler, Marble Bar
Gilmore, Rev W (Bapt), Roleystone
Gilmore, Wm A, 40 Riley rd, Clrmnt
Gilmour, W H, frmr, Group 109, Northcliffe
Gilmour B E, mtr gar, Pinjarra
Gilmour, D, frmr, Yornaning
Gilmour, Davd, 2 Charles st, Subiaco W
Gilmour, F, 83 Stirling hway, Ned Park
Gilmour, H, 147 Carnarvon st, Vict Prk
Gilmour, J, frmr, Dardanup
Gilmour, Mrs J, store, Rly ter, Minds
Gilmour R E, mtr gar, Pinjarra
Gilmour Richd, 242 Rlwy ter, Mylnds
Gilmour Robt B, cycle agt, Vict st, p r Spencer st, Bunbury
Gilmour, Thos M, 52 Richmond st, Ldrvle
Gilmour, Wm, 32a Thomas st, S Fre
Gilpin, Arth P, 185 King st, Plympton
Gilpin, J, frmr, Group 138, Denmark
Gilroy, Rev (RC), Albany
Gilroy, Jno, 248 Fitzgerald st, Prth
Gilsenan, Les R, Mars st, Vict Park
Gilson, Geo, 142 Glyde st, Plympton
Giltrap Wm, 50 Williams rd, Nedlands
Giltron, C, frmr, Dindiloa
Giltrow, Cyril (Cox & G), Naraling
Gilwhite, J, mgr G Kent Ltd, 62 Rly par, West Perth
Gilwhite Jno, 106 Broome st, Cott
Gilwhite Mrs Verna, 52 John st, Cott
Gimbel, K, frmr, Quairading
Gimbey, Mrs C A, 9 Sussex st, Vict Park.
Gimblett, Thos L, 57 Wardie st, S Fre
Gimenez, Rev D U, O.S.B. (R C), New N
Giminey, Rev Dom W, (RC), Goomalling
Gimlet Gold Mine, Ora Banda
Gimlet Sth G Mine, Ora Banda
Gimm Alfd W, 5 Jolimont ter, Jolimont
Gimm Edgar, piano tuner, 36 Peel st, Jolimont
Ginbey, Dvd W, 135 Tenth av, Maylands
Ginbey, Ern, 92 Tenth av, Mylnds
Ginbey Frank, 28 Dundas rd, Mylnds
Ginbey Har, 23 Carrington st, Maylnds
Ginby Wm C, South ter, S Perth
Gingin Rds Bd, Gingin
Ginn, E W, Brookman rd, S Belmont
Ginn Max, 21 Alexander st, W Ldrvle
Gino, Barto Lomai, bdghse, 18 Newman st, Fremantle
Giordi, A, baker, 252 Fitzgerald st, Pth
Giovane Italia Club, 27 Bannister st, Fre
Gippsland & Northern Co-op Co Ltd, 12 Howard st, Perth
Gipson, W J, Third av, West Mid
Gipson, Wm G, btchr, Terrace rd, Guild
Giralia Pastoral Co, Giralia & Artesian Stns, Winning Pool

Giralt, Jack, butcher, 60 Stone st, Perth
Giraldo Bros, frmr, Norpa Siding
Giralt Jno, 203 Central av, Maylands
Girando Antonio, Albert st, Osb Park
Girando, G, grdnr, Albert st, Osborne Pk
Girando, J, Albert st, Osborne Park
Girdlestone, A F, 37 Spg Pk rd, Mid Jctn
Girdlestone Alan C, 89 Davies rd, Clrmt
Girdlestone Edwd, York rd, Grnmnt
Girdlestone, Mrs M, 76 Ferguson st, Maylands
Girdlestone, Mrs R, Farrell rd, Black Adder Pk Est
Girdlestone Thos, 4 Kathleen st, Cott
Girlong A C, 192 Park st, Subiaco
Girls Friendly Soc, 532 Hay st, Perth
Girls' Friendly Soc Lodge, 240 Adel ter, **E Perth**
Girls' Hostel & Club, 465 Hay st, Perth
Girmana, Phillip, Beechboro rd, Byswtr
Girvan, W H, guard, Katanning
Gisborne, W A, frmr, Bridgetown
Gissing, Mrs J, 71 Adel st, Fre
Gitseam Mrs C, 144 Harold st, H Hill
Gitsham Mrs R, 3 Montreal st, E Fre
Gitsham Wm C, 36 Tuckfield st, Fre
Gittins Bros, frmrs, Tambellup
Gitsham, Geo E, carrier, 11 Hope st, Buckland Hill
Gittos Alfd, 211 Havelock st, Perth
Gittos Chas E, frmr, Manjimup
Gittos, Thos, pltry fmr, **Benara rd, Beechboro'**
Giudes Mrs Flor, mxd bus, 152 Beaufort st, Perth
Glacken, Leo W, 56 Bennett st, **E Prth**
Gladden, Geo, 76 Edward st, **E Prth**
Gladden Hy, 187 Grosvenor rd, N Pth
Gladden, Hy, 164 Vincent st, N Perth
Gladiator Gold Mines, 321 Murray st, Perth
Gladish, Cyril, 24 Goldsmith rd. Clrmnt
Gladstone, Frank, 6 Mabel st, N Perth
Gladstone, Geo, cabnt mkr & frnch plshr, (off) 236 St Geo ter, Perth
Gladstone, Harold, survyr, Wagin
Gladstone Miss B, mlnr, Central arc, Pth
Gladstone, Miss B, 1301 Hay st, Perth
Gladstone, Mrs M C V, 11 Strickland st, S Perth
Gladstone, R, mgr Piesse & Sons, Subiaco
Gladstone, Rupt, acct, Wagin
Gladstone, Wilfd V, frmr, Mingenew
Gladwell, J J, frmr, **Bindy Bindy**
Gladweel, Wltr, foreman, Moora
Gladys Gold Mng Co, NL, 44 St Geo ter, Perth
Glance & Son, H, tailors, 214 Pier st, P
Glance, A, tailor, Northampton
Glance Har, clnr & prssr, 62 Beaufort st, Perth
Glance, **Israel, 9 Lake st, Prth**
Glance, Israel, 135 Tower st,Ldvlle
Glance, Jno, 214 Pier st, Prth
Glance Jno, tlr, 316 Wm st, Perth
Glance, Miss Ursula, tchr eloc, 95 Rookwood st, Mt Lawley
Glance, Mrs J J, 95 Rookwd st, Mt Law
Glance, Saml, 311 Stirling st, E Perth
Glancy, J, miner, Collie
Glancy, Maurice, Collie
Glancy, P, miner, Protheroe
Glanfield, Mrs Cath, 45 Lindsay st, Perth
Glanville, Herbt S, 50 Claisebrook rd, East Perth
Glanville Hy C, chmst, 41 Mkt st, Fre p.r., 151 Canning rd, East Fre
Glanville, Wm, Prth-Gldfrd rd, S Gldfrd
Glanz, Mrs E (Gingin Brk), Gingin
Glaris, Nicholas, jewlr & fcy gds dlr, Carnarvon
Glasfurd Bros, frmrs, Walebing
Glasgow, Mrs Louisa M, Carnarvon
Glasheen, Denis J, frmr, Kununoppin
Glasheen, Fabian S, frmr, Kununoppin
Glasheen Wm T, 5 Bramall st, Ned Pk
Glaskin & Reen Misses, drsmkrs, 80 Barrack st, Perth
Glaskin Fredk, 71 Blencowe st, Ldrvle
Glaskin Gilbt H, 78 Stirling st, Bckld H
Glaskin, Hy M, 36 Gill st, Buckland Hill
Glaskin, Leon, dentist, 94 Stirling hway, Cott; & 6 Francis ter, Buckland Hill
Glaskin, Mrs M J, 18 Union st, Subiaco
Glaskin, Sept V, 52 Connolly st, Ldvlle
Glaskin, Thos H, 21 Elizabeth st, Mylnds
Glass, A J, fmr, Goomalling
Glass, Alfd J, frmr, Jennacubbine
Glass, Andw, Main st, Osb Pk
Glass, C, fmr, Goomalling
Glass, Chas, frmr, Jennacubbine
Glass, G T, Carnarvon
Glass, G T, Carnarvon
Glass, Geo, 7 Arthur's Head, Fre
Glass, Geo, Goomalling
Glass, H H, frmr, Goomalling
Glass, Hy T, fmr, Northampton
Glass Hor, 12 Pearse st, N Fre
Glass, Jno, fmr, Northampton
Glass, Jno, hrdsr & tob, Carnarvon
Glass, Jno, Main st, Osborne Park
Glass, Jno, jun, Main rd, Osb Pk
Glass, Jos, fmr, Northampton
Glass, Regnld, stn holder, Galena
Glass, Saml, fmr, Binnu
Glass, W C, Geraldton
Glass Wm, jam mfr, Main st, Osb Park
Glassborow, A, frmr, Red Lake
Glasscock Jno L, Darlington
Glassett, S, frmr, Malyalling
Glassett W, frmr, Malyalling
Glassford Albt, 75 Third av, **Mt Law**
Glassford Wm H, 5 Ruislip st, Ldrvle
Glassford, Wm H, in charge Emu Brew. Bottling Works, Spring st, Perth
Glasson, A J, frmr, Perenjori
Glasson Arth, frmr, Wickepin
Glasson, Cecil, 4 Dugan st, Kalgoorlie
Glasson Frdk R, 8 Catherine st, Subi
Glasson, G, Grt Bldr Mine, Boulder SS
Glasson Herbt, Edgecumbe st, S Perth
Glasson Jas P, 102 Clancy st, Bldr
Glasson, Jos, 287 Hampton rd, S Fre
Glasson, Lewis C, 30 Pirie st, Bldr
Glasson, Mrs, drsmkr, 88a Hannan st, Kal
Glasson, Mrs A, 18 Rose av, Bayswtr
Glasson Mrs A E, bdghse, Wongan Hills
Glasson, Mrs B, 4 Ethel st, Gldfrd
Glasson Mrs Marj V, chstn scntst, 104 St Geo ter, Perth
Glasson Thos A, grcr & fuel dlr, Albany rd, Gosnells
Glasson W, tlr, 115 Maritana st, Kalg
Glasson W T, 159 Central av, Maylands
Glasson Mrs Margt, Piccadilly st, Pic
Glasson, Wm, 85 King st, Plytn
Glatz E Otto, frmr, Goomalling
Glatz, J H A, frmr, Goomalling
Glatz, V, frmr, Goomalling
Glauder, Florian, fmr, Balbarrup
Glauert Ludwig, 3 Broome av, Cottesloe
Glazebrook, Robt, first, Albany
Gleadell, Arth M, 65 Edinburgh st, Mt Haw
Gleadall Jno T, 3 Fifth av, Bcnsfld
Gleadell Eric R, 82 Dane st, Vict Park
Gledhill, Fredk W, 80 Piesse st, Bldr
Gleeson —, 56 Rlwy st, Cottesloe
Gleeson, Albt, 154 Hensman rd, Subi
Gleeson, Chris, 9 Rhodes st, Kalgoorlie
Gleeson Danl, 106 Raleigh st, Vic Pk
Gleeson, Ed, frmr, Nyabing
Gleeson, Hy C, 13 Mary st, Claremont
Gleeson, Hubt, 265 Burt st, Boulder
Gleeson, Jno, hdrsr & tobcnst, 657 Hay st, Perth
Gleeson, Jno, 178 Piesse st, Bldr
Gleeson, Michl, frmr, Yelbeni
Gleeson Mrs C, 203 Eight av, Maylands
Gleeson, P J, grcr, 15 Hannan st, Kalg
Gleeson, Patk, 167 Forrest st, Kalgoorlie
Gleeson, Roger, fmr, Goomalling
Gleeson, Wm, Greenmount
Gleeson, Wm, 116 Piesse st, Boulder
Gleghorn, Jno, 76 North ter, Bldr
Glemister, Hy, 64 Campbell st, Pic
Glen —, 54 Redfern st, Nth Perth
Glen Wood Yard, 34 Eton st, Mt Haw
Glen Alex G, 17 Waverley st, S Perth
Glen, Mrs D, 93 Alma rd, Nth Perth
Glen, Mrs N, 369 Stirling st, H Hill
Glen, R G, sub mgr Dalgetys, Roebourne
Glen, Wm, Scaddan st, Bassendean
Glencross, Andw W, 222 Nicholson rd, Subi
Glencross, H, saddler, Narrogin
Glencross, Jno, 30 Olive st, Subi
Glendalough, Sisters of the Poor, Anzac rd, Mt Haw
Glendenning, Geo, 55 Heytesbury rd, Subiaco
Glendenning, J, prospr, Bullfinch
Glendenning, Jas (G & Piercy), **South ter, Fre**
Glendenning Jno, 1a Alexr dr, Mt Law
Glendenning, Jno, mxd bus, 102 Gldfd rd, Maylands
Glendenning Miss, tchr infts (State Schl), Forrest st, E Fremantle
Glendinning, Jno, 98 Gldfd rd, Mylnds
Glend'nning, Miss E, 55 Heytesbury rd, Subi
Glendinning, Mrs J, bdg hse, Gwalia
Glendon Peter J, frmr, Group 32, Bsslin
Glenelg Hills Gold Mines Ltd (reg off), 87 St George's ter, Perth
Glenhill Ambrose, 13 First av, S Perth
Glenister, Francis C, 308 Rly par, Ldvlle
Glenister, Mrs E, 32 Hopetoun ter, Subi W
Glenister Percy W, 9 Yilgarn st, Subi
Glenn, J H, bldr, 308 Cambridge st,, Emerald Hill
Glenn Miss, 99 Angelo st, Sth Perth
Glenn Mrs Edith M, 25 Vine st, N Prth
Glenn, Robt, Oswald st, Osb Pk
Glenn Wm J, senr, Ascot rd, **Vict Park**
Glenndenning Mrs G, apts, 81 Hay st, Perth
Glennon Jno, 107 Sixth av, Maylnds
Glenross, Jas, Wittenoom st, Bnbry
Glenvar Past Co Ltd, Rock Hill
Glew, C M (Manganese City) Meekathaara
Glew, Edwd, 376 Hay st, Subi
Glew G R, 14 Manchester st, Vic Pk
Glew Mrs Dorothy, 47 Raglan rd, N Prth
Glew Mrs Margt, 6 Rushton rd, Vict Pk
Glew Saml, 253 Crawford rd, Mylnds
Glick Harry W, 4 Braeside st, Mt Law
Glick, Victor M, Graham rd, Mt Law
Gliddon Herbt, 22 Harvey st, Vict Pk
Gliddon Maxwell, frmr, **Baandee**
Gliddon, O H L, carrier, **Cunderdin**
Gliddon, Oscar L, 123 Coghlan rd, Subi
Gliddon, Reg (B & G), Hall's Creek
Gliddon, Trafford, Dyson st, Sth Prth
Globe Brewery Ltd, Geraldton
Globe Foundry, irnfndrs, 21 Teddington rd, Vict Park
Gloe, J, pltry frmr, **Narrogin**
Gloe Jno, The Avenue, Nedlands
Glory Box (The), napery, 95 Wm st, Pth
Glossop C, bk exch, 350 Wlngtn st, Pth
Glossop, Chas, Roberts st, Bayswater
Glossop, Clarence, 134 **Richmond st, Ldvlle**
Glossop, Fred, 220 **Lord st, E Prth**
Glossop, Fred A, 4 Waterford st, Mylnds
Glossop Geo, 95 Kalgoorlie st, Mt Haw
Glossop, Geo, 128 Richmond st, Ldrvle
Glossop, Geo B, 33 **Glendower st, N Pth**
Glossop, Horace, 211 Carr st, Ldvlle
Glossop Jack, 2 Davies rd, N Fre
Glossop, Thos P, 11 Leicester st, Ldrvle
Gloster, A B, Commercial Hotel, Moora
Gloster, Fred, 39 Rockton rd, Claremont
Gloster Mrs Flor, 33 Princess rd, Clrmt
Gloster Wltr E, 6 Portland st, Nedlands
Glover Alex, Benara rd, Beechboro
Glover, Bridgt A, postmstrss, Murrin
Glover C, frmr, Bolgart
Glover, Cecil H, Blackmore rd, Forrest Hill
Glover, C H, orchdst, Mt Barker
Glover, Chas, Imperial Htl, Broome Htl
Glover, G, timber wrkr, Bridgetown
Glover, Gerald, 22 Hammad st, Palmyra
Glover, H, frmr, Scotsdale
Glover Hy, bldr, Denmark
Glover, Henry C, fmr, Mooliabeenee
Glover, Jas, 36 Waverley st, Subiaco
Glover, M C, pntr, Rly cres, Cannington
Glover Miss Alice, typist, 180 St Geo ter, Perth
Glover, Mrs B, postmistress, Jarrahdale
Glover Mrs Eliz H A, 37 Ruby st, N Pth
Glover Mrs Ellen, 1031 Wlngtn st, Prth
Glover, Mrs Lewis, 32 Richardson st, Perth
Glover, Mrs Marie, Lloyd st, Mid Junction
Glover, P, stnmstr, Depot rd, Kalgoorlie
Glover, P S, 37 Cargill st, Vict Pk
Glover, Phil, 37 Cargill st, Vict Pk
Glover R, 55 Leake st, Bayswater
Glover, Richd, fmr, Mooliabeenee
Glover, S, underground mgr, Morgans
Glover, Wm, fmr, Mooliabeenee
Glover, Wm F, 65 Goderich st, E Perth
Glowery, Jas H, Palace htl, St Geo ter, Perth
Glyde Bros, fmrs, Three Springs
Glyde A Y, 11 Ventnor av, Perth
Glyde, E M, mgr Bk N.S.W., Albany
Glyde, Frank C, 8 Stanley st, Ned Park
Glyde, G E, asst brch mgr Comcl Un, 64 St Geo ter, Perth
Glyde, Mrs M A, Alice rd, Clrmnt
Glyde Saml S, Corry Lynn rd, Clremnt
Glyde Saml S, mgr State Shipping Service, Cliff st, Fremantle
Glynn, Harold, **River st, Bassendean**
Glynn, Harold D, 23 Pangbourne st, W Ldvlle
Glynn, Jno H, Devon rd, Bassendean
Glynn, P M, frmr, Dinninup
Glynn, Patk J, 12 Salvado rd, Subi
Gmeiner, Eric, fmr, Tambellup
Gnaraloo Pastoral Co, Carnarvon
Gnaweeda Pastl Co Ltd, 156 St Geo ter, Perth
Gniel, Bert, bkr, 9 Bay View ter, Clrmnt
Gnowanerup & Dist Co-op Co Ltd, store, Borden
Gnowangerup & Dist Frmrs Co-op Ltd, Gnowangerup
Gnowangerup Pictures & Electric Light sup, Gnowangerup

Gnowangerup Rd Bd, Gnowangerup
Gnows Nest Gold Mine Ltd (reg off), 89 St Geo ter, Perth
Goad, Alfd E, frmr, Yealering
Goad, R, pol const, Wyndham
Goadby, Lieut-Col Bede T, 40 Harvey st, Buckland Hill
Goadby Har T, 52 Highway, Ned Park
Goatcher, Albt W, 276 Charles st, N Perth
Goatcher Jas, Nth st, Mt Law
Goate Eliz, drpr, Norseman
Gobba & Recci, drymn, (off) King st, Bayswater
Gobbart Wilfd, frmr, Gabbin
Gobbart, Wm, carrier, 17 Grosvenor rd, N Prth
Gobbart Wm, frmr, Gabbin
Gobby —, 23 Pennant st, N Perth
Gobby, A J, Woodroyd st, Mt Law
Gobby, Chas, 24 Auckland st, Mt Haw
Gobby, Fredk, 117 Coogee st, Mt Haw
Gobby Geo A, 46 Paddington st, N Prth
Gobby, Wm, 86 Mabel st, Nth Prth
Goble, A A, store, Toolibin
Goczel Lionel R, 8 Regent st, Mt Law
Goczel, Mrs A, 20 Coolgardie st, Sub
Godber, David, Teague st, Vict Park
Godbold, Wm, 10 Butler st, Pic
Godby, A, fmr, Cranbrook
Godby, Albt J, 141 Walcott st, N Prth
Godby, Chas, Gnowangerup
Godby Thos S, 10 Arthur st, Subi W
Godby Wm H, med pract, 222 St Geo ter, Pth; & Bay View ter, Pept Gr
Goddard —, 29 Learoyd st, Mt Law
Goddard, Alan V, 4 Porter st, Kalg
Goddard, C H, Mundaring
Goddard, Chas, Slade st, Byswater
Goddard Chas J, 136 Ascot rd, Riverdale
Goddard, Edw, french polisher, 138 Aberdeen st, Perth
Goddard, F, frmr, Kirup
Goddard, Frnk, 194 Boulder rd, Kalg
Goddard, Fred, sawyer, Pemberton
Goddard, Fred, Hamilton st, Queen's Pk
Goddard, Geo, frmr, Kirup
Goddard H, ret surg, Gabbin
Goddard, Harold T, 40 Manchester st, Victoria Park
Goddard, Harry, 54 Temple st, Vict Pk
Goddard Jno, Spencer rd, Cannington
Goddard Leslie G, 43 Stephen st, Bcnsfld
Goddard Les V, 40 Richmond st, Ldrvle
Goddard, Mrs A V, 41 Lansdowne rd, S Perth
Goddard Mrs H, (off) 114 South st, Fre
Goddard Mrs June, mxd bus, 811 Wlngtn st, Perth
Goddard Mrs Kath, 27 Everett st, Ndlds
Goddard, Mrs L, 270 Wlngtn st, Perth
Goddard, Robt, 54 Clarence st, H Hill
Goddard S N, grcr & frtr, 180-182 Royal st, E Perth
Goddard W G, Harold st, Gosnells
Goddard, Thos, Group 68, 71 Mile
Goddard, W G, frmr & blksmth, Mullalyuup
Goddard, Wm, 87 Stone st, Perth
Godden, A J, Collie
Godden, Albt, 109 Douglas av, S Perth
Godden, Fred, 176 Rutland av, Vict Prk
Godden, Mrs F W, 4 Lngryd st, Mt Law
Godden & Co, Wltr, mnfr agt, 755 Hay st Perth
Godden Wltr, 12 Blake st, N Perth
Goddin, Jas, frmr, Cranbrook
Godding, Fredk W, Vict av, N Fre
Godecke Wm, 76 Mackie st, Vict Pk
Godenzi, E, Kidman av, Sth Gldfrd
Godenzi, Jno, 71a Hopkins st, Bldr
Godfree J S, frtr, 328 Lord st, E Perth
Godfree Jno S, 73 Third av, Mt Law
Godfrey, A C, frmr, Borden
Godfrey, Arth, 128 First av, Mt Law
Godfrey, C A, frmr, Ongerup
Godfrey Cecil H, George st, Cnngtn
Godfrey Cecil J, Geo st, Queens Park
Godfrey Danl, 252 Barker rd, Subi
Godfrey, E J, frmr, Borden
Godfrey, E J, frmr, Ongerup
Godfrey, Edwin W, Albany
Godfrey, Ern W C, 165 Suburban rd, S Prth
Godfrey, F A, frmr, Narrogin
Godfrey, Fredk, frmr, Bindoon
Godfrey, Fredk Geo, 33 Brighton st, Co't
Godfrey, Fredk W, 65 North rd, Bassendean
Godfrey, G, frmr, Toodyay
Godfrey, H Geo, 173 Sutherland st, Pth
Godfrey, Jack M, 70 Angelo st, S Prth
Godfrey, Jas, Albert st, Osb Pk
Godfrey, Jas, farmer, Belmunging
Godfrey, Jas, miner, Trafalgar
Godfrey, Jno M, Gldfd rd, Bel Pk
Godfrey, Kirke C, med pract, 222 St Geo ter, and 399 Wlingtn st, Perth and 92 Thomas st, W Perth
Godfrey, M, 11 Alvan st, Subiaco
Godfrey, Mrs B E, 82 Redfern st, Subi
Godfrey, Mrs J, 17 Lynton st, Claremont
Godfrey, Mrs J C, 67 North rd, Bassndn
Godfrey Mrs L O, 48 Subiaco st, Subi
Godfrey, Mrs M A, 101 Wittenoom st, Bldr
Godfrey, Percy, Barton st, E Kalg
Godfrey, Regd Y G, 8 Charles st, Nrthm
Godfrey, Reuben, fmr, Morawa
Godfrey, Robt, Wilson st, Bldr
Godfrey, Robt S, 57 North ter, Bldr
Godicke, F, mkt grdnr, Balcatta
Godicke, Harold, mkt gdnr, Balcatta
Godliman Wm, 11a Fremantle rd, S Pth
Godman, Jos, 30 Peel st, Jolimont
Godwin, Harry A, 55 Smith st, H Hill
Godwin, Hy A, 57 Wlingtn st, Prth
Godwin, Jno, Rose st, Pep Gro
Godwin, Jos, frmr, Walgoolan
Godwin, Mrs, Hammad st, Palmyra
Godwin Mrs L, 15 Hay st, Subi
Godwin Mrs M, 59 Fairfield st, Mt Haw
Godwin, Wm, Rose st, Pep Gro
Goerke Franz W, 57 Cargill st, Vict Pk
Goerke Les R, 122 Mackie st, S Perth
Goerke, Paul R, engr, 7 Greenway st, Pth
Goerke, Paul R, 16 Farr av, N Perth
Goerling & Son, A, Marloa stn, Yalgoo
Goerling, Hein M, Marloo stn, Wuraraga
Goers, Mrs A, 41 Oxford st, Ldvlle
Goessling Miss L J, mtrn Salv Army Rescue Home, 79 Lincoln st, H Hill
Goff, C G, hrdrsr & tobcst, 36 Angove st, N Perth
Goff, Chas, Fern st, Clrmnt
Goff Har R, 36 Archdeacon st, Ned Pk
Goff, Hy, 118 Tower st, Ldvlle
Goff Mrs Daisy V, 25 Angove st, N Prth
Goffin, Jas, 48 Swan st, Sth Perth
Gogan, Wm, Sayer st, Mid Jctn
Gogan, Wm J, 83 Wilson st, Kalg
Goland, Wm A, 52 Hardy st, Ned Park
Golby Thos, Wanneroo rd, Osborne Pk
Golby, Thos E, 11 Richmond st, Ldvlle
Golconda Gold Mine, Lake Austin, Cue
Gold Estates of Aust (1903) Ltd, 146 Wm st, Perth
Gold Exploration & Fin Co of Aust Ltd, 8 The Esplanade, Perth
Gold Mines of Kalg Ltd, 8 The Esplanade, Perth
Gold Mining Invstmts & Supplies Ltd, 105 St Geo ter, Perth
Gold Tailings Ltd, 194 St Geo ter, Perth
Gold Mrs Margt, 47 Hawkestone st, Cott
Goldberg Isaac, 209 Fitzgerald st, Perth
Goldberg, Israel, 314 Fitzgerald st, Prth
Goldberg, Mrs E, mxd bus, 172 Brisbane st, Perth
Golden Butterfly GM Co, 22 Bldr rd, Kalg
Golden Crust Bakeries, rear 281 Fitzg st, Perth
Golden Eagle Dining Rms, 511 Wlngtn st, Perth
Golden Gate Tennis Courts, Guildford rd, Maylands
Golden Horse Shoe Estates, Bldr SS
Golden Swan Ltd (reg off), mining co, 7 Howard st, Cottesloe
Golden Treasure Mining Co (n l), Yun damindera
Golden Valley G M, Kanowna
Golden West Aer Water Co, 197 Carr st, & 642 Newcastle st, Ldrvle
Golden, Fredk A, St Leon st, Cott
Golden, Chas, gdnr, Schl Agric, Narrogin
Goldenberg, Harry, Cowle st, Prth
Goldenberg, Saml, mar dlr, 4 Harley st, Highgate Hill
Golder Alfd E, chmst, 21 Bay View ter, Claremont
Golder Alfd E, 43 Marita rd, Clrmnt
Goldfields Air Navig Ltd, 95 Maritana st, Kalg
Goldfields & Cntry Water Supplies, Geo st, Perth
Goldfields Firewood Supply, 1 Cntbry st, Victoria Park
Goldfields High Schl, Federal rd, Kalg
Goldfields Hostel, 1-7 James st, Perth
Goldfields Observer, 51 Forrest st, Kalg
Goldfields Press Agcy, 194 Hannan st, Kalg
Goldfields Soldiers' Institute, 57 Dugan st, Kalgoorlie
Goldfields Tattersalls Club Ltd, 80 Egan st, Kalg
Goldfields Wholes Prod Co, 27 Macdonald st, Kalg
Goldfinch Sid C, 66 Bondi st, Mt Haw
Goldie, Alex, const, 17e Vict st, Kalg
Goldie, L J, prl byr, Broome
Golding & Co J J, 182 Fitzgerald st, Ntham
Golding's, Albany rd, Kenwick
Goldings' Hse Furnshrs, 837 Hay st, Pth
Golding, —, frt gwr, Maida Vale
Golding, Albt, 124 Pic st, Pic
Golding, Alf, teamster, Nullagine
Golding Bert J, 4 Argyle st, Ldrvle
Golding, Chas H, 59 Charles st, Mind
Golding, E, frmr, Balbarrup
Golding Harold, 3 Weld av, Perth
Golding, Harry, 22 Simpson st, Perth
Golding J, 28 Prince st, Vict Park
Golding, J R, 11 Burnside av, Northam
Golding, Hy, 25 Holyrood st, Ldrvle
Golding, Hollis, health inspctr; p r, 4 Boundary st, Kalgoorlie
Golding, J J (G & Co), Burgoyne st, Nrthm
Golding, J R E, blksmth, Narrogin
Golding Max, 121a Barrack st, Perth
Golding, Max, 788 Beaufort st, Mt Law
Golding, Mrs Caroline, 15 Woolwich st, Leederville
Golding, Mrs G, fish & chips, 71 Angelo st, S Perth
Golding, Mrs J E, 14 Cleaver st, Prth
Golding, Mrs L, confr, 160 Lincoln st, Highgate Hill
Golding, Mrs Maud E F, 46 Raglan rd, North Perth
Golding Mrs R, (off) 80 South st, Fre
Golding, Mrs W M, 329 Roberts rd, Subi
Golding P, 11 Macpherson st, Mt Law
Golding, Ralph, Kitchener av, Vict Park
Golding, Ray, 80 Loftus st, Prth
Golding, Saml, 15 Fairfield st, Mt Haw
Golding, Wltr, 22 Lane st, Perth
Golding, Wm, 168 Aberdeen st, Perth
Golding, Wm, 14 Cleaver st, Perth
Golding, Wm, 78 Woolwich st, Ldrvlle
Golding Wm J, 159 Jersey st, W Ldrvle
Goldman Jos, 155 Bulwer st, Perth
Goldring, H, storeman, Manjimup

GOLDSBROUGH, MORT & CO. LTD.,

162-4 St. George's Terrace, Perth. Tel.: B 1951. Wool Brokers, Stock and Station Agents, Merchants, etc. And at Bridgetown, Bruce Rock, Brunswick Junction, Carnarvon, Fremantle, Geraldton, Katanning, Kellerberrin, Narrogin, Northam and Three Springs.

Goldsmith —, 156 Eighth av, Maylands
Goldsmith, A B, brcklyr, Narrogin
Goldsmith, D E, 56 Chidlow st, Nthm
Goldsmith, E A, Hawkstone st, Bel Pk
Goldsmith Frank H, Cooper st, Nedlnd's Park
Goldsmith Fredk T, Darlington
Goldsmith, G, frmr, Arthur River
Goldsmith H S, auctr & est agt, Wagin
Goldsmith, Michl, Florence st, Cott
Goldsmith, Mrs M P, 30 N Beach rd, Mt Hawthorn
Goldsmith Mrs R E, 11 Gladstone st, E Perth
Goldsmith O, frmr, Plesseville
Goldsmith O M, frmr, Wagin
Goldspink, Hbt, J, orchdst, Up Swan
Goldstein, Mrs, 22 Altona st, Prth
Goldstein Mrs, 211 Fitzgerald st, Perth
Goldstein, Mrs M W, 22 Altona st, Pth
Goldstone, Bert, 217 Brisbane st, Perth
Goldstone, Chas, 2 Hardy st, Maylands
Goldsworthy & Petty, store & bakers, Kanowna
Goldsworthy, Chas, 223 Gloucester st, Vict Park
Goldsworthy Darcy, 510 William st, H Hill
Goldsworthy Ernst J, 19 Johnston st, Bldr
Goldsworthy, Frnk, 46 North ter, Bldr
Goldsworthy, Fred, 43 Cargill st, Vic Pk
Goldsworthy Miss, 14 Hammersley st, Cottesloe
Goldsworthy, Mrs, 510 Wm st, Hghgte Hill
Goldsworthy, Ralph, 243 Bulwer st, Prth
Goldsworthy, Paul, York st, Bcnsfld
Goldsworthy, Peter W, 13 North ter, Bldr
Goldsworthy, R A T, Rwlnd st, Mylnds
Goldsworthy, Richd G, Irwin st, Plympton
Goldsworthy, Wm, 150 Fitzgerald st, Perth
Goldthorpe Albt, 16 Hammond st, Prth
Golinger, Nathan, tlr, Brennan's Arc, Prth
Golinger, Mrs R, Diane Frock Shop, Central arc, Perth
Gollagher, Donld L, 51 Rosebery st, Jlmt
Gollagher, Mrs A, 6 Dundas rd, Mylnds
Gollan, Alexr, 50 Stirling hway, Ned Pk
Gollan Arth, 188 Lefroy rd, Beaconsfield

Gollan, F G, comn agt, Beverley
Gollan, Jno A, med prac, Jarrahdale
Gollegher, Donld L, 179 Ninth av, Mylnds
Gollin & Co Pty Ltd, imptrs & mchts, 59 King st, Perth
Gollins Miss Eliz, 62 Wickham st, E Pth
Goman, A A W, Shenton rd, Claremont
Goman, Ansell A W, 26 Hardy st, S Pth
Goman, Wm J, 23 Wgton st, Bcklnd Hill
Gomer Frank, 107 Duke st, E Fre
Gomer, Frank, 107 Duke st, Plympton
Gomez, Rev D B, O.S.B. (R C), New Norcia
Gomm H F, frmr, Albany
Gomm Jos C, frtr, 391 Hay st, Subiaco
Gomm Les J, 35 Staton rd, E Fre
Gomm, Mrs. King River
Gomme, H Eric, 55 Stanley st, Ned Pk
Gomme, Hy S, 5 Thompson rd, Clrmont
Gomme Stanley, 3 Richardson av, Clremont
Gondle, Geo, No 1 Bldr lse, Bldr
Goninon, Mrs Ada, 32 Short st, E Perth
Goninon, Mrs E, 16 Highway, Ned Pk
Gonsalves Wm C, 130 Forrest st, Bldr
Gonzales, Hy J, clerk, Broome
Goo Foo, lndry, 70 Milligan st, Pth
Gooch Frnk C, 48 Heytesbury rd, Subi
Gooch, G, Wandagee stn, Carnarvon
Gooch Gordon, Wandajee Stn, Carnarvon
Gooch Jas D, frmr & grzr, Three Sprngs
Gooch, Jno, Manberry Stn, Carnarvon
Gooch, Jno A, frmr, Katanning
Gooch Miss E, 64 Preston Pt rd, E Fre
Gooch Mrs L A B, Dongarra
Gooch R, 18 Dundas rd, Maylands
Gooch, Roy, 31 Hill View Rd, Mt Lawley
Gooch R, mtr engr, (off) 996 Hay st, Pth
Gooch, S C, frmr, Three Springs
Good mtr gar, Kellerberrin
Good, A, frmr, Marradong
Good, Ern G, 86 Stuart st, Maylands
Good, Geo, frmr, Manjimup
Good, H, garage, Darkan
Good, H S, bdghse, Dongarra
Good Harry, 34 Walker st, Sth Fre
Good, Jno, Kirkham Hill ter, Maylands
Good Les F, 122 Second av, Mt Law
Good, Mrs Fanny, 307 Lord st, E Perth
Good Mrs G K, 46 Walcott st, Mt Law
Good, Raymond, 9 Walker st, S Fremantle
Good Syd H, solr, 101 St Geo ter, Prth
Good, Thos, 2 Holmsdale rd, Mid Jctn
Goodacre, Norm, 71 Whitfield st, Bssndn
Goodall, A, saddler, Kellerberrin
Goodall, Alfd M, 248 Eighth av, Mylnds
Goodall, Chas, Weston st, Vic Park
Goodall, Geo, fmr, Kojonup
Goodall, Geo, Kooyong rd, Belmont Pk
Goodall, Hy, saddler, Collie
Goodall, Mrs M, 56 Aberdeen st, Prth
Goodall, Percy, Henry st, Cannington E
Goodall Robt K, 165 Broome st, Cott
Goodall, Roy, 64 Harvey st, Vic Pk
Goodall Thos, 38 Moss st, E Fre
Goodall, Wm, 2 Bramall st, Norwood
Goodall, Wm C, Gosnells
Goodard Mrs F A, 5 Bulwer av, Hgate H
Goodchild Bros, gdnrs, Spearwood
Goodchild Shoes (W.A.) Ltd, 47 King st, Perth
Goodchild's Cycles, cycle dlrs, Perth rd, Bassendean
Goodchild, A G, frmr, Group 45, Serpentine
Goodchild, Edw F, Nyabing
Goodchild, G, frmr, Serpentine
Goodchild G S, frmr, Badgebup
Goodchild, G S, frmr, Katanning
Goodchild, J E, Phoenix rd, Hamltn Hill
Goodchild, Jos, off Wilkins st, Bellevue
Goodchild, Oliver, Whitfield st, Bassendean
Goodchild, Stanley, frmr, Mukinbudin
Gooddy Wm H, 72 Harvey st, Vict Pk
Gooddy, Wm H B, Rosser st, Cott

GOODE, DURRANT & MURRAY LTD.,

Soft Goods Warehousemen, Manufacturers and Importers, 39-41 William Street and St. George's Terrace, Perth. Tel.: B 4131 (9 lines). Federal Clothing Factory, Palmerston Street; "Goodura" Boot Factory, Church St. And at Kalgoorlie, Adelaide (S.A.), Broken Hill (N.S.W.), and 27 Milton Street, London, E.C.

Goode & Liddelow, Poonda stn, Nullagine
Goode, Chrstphr, 104 Derby rd, Subiaco
Goode Edwd F, 27 Johnston st, Pept Gr
Goode, Hampden, frmr, Mangowine, Nungarin
Goode, Harold B, 18 Teddington rd, Vict Park
Goode, Jno T, 116 Goderich st, E Perth
Goode, Jno W, 28 Leonard st, Vict Pk
Goode Mrs, Newton st, Bayswater
Goode, Mrs M, frtr & confr, 513 Beaufort st, H Hill
Goode Roger B, 52 Johnston st, Pept Gr
Goode, Thos, 177a High st, Fre
Goode, W E, frmr, Brookton
Goode, Wltr W, stn mgr, Marble Bar
Goode, Wm, 26 Nestle rd, Mid Jctn
Gooder, H, frmr, Gabbin
Gooderson, H, frmr, Harvey
Goodfield H W, 7 Normanby st, Mylnds
Goodhew, N, mgr, Sawyers' Vy
Goodhall & Taylor, mtr gar, 255 Hannan st, Kalgoorlie
Goodhall, Thos, 83 Duke st, Plymptn
Goodheart Hy H, 100 Shenton av, Clrmt
Goodie, Mrs, Welshpool
Goodier, Claude, 39 Crowther st, Byswtr
Goodier Fred, 2 Maude st, Vict Park
Goodier, Jno, Anzac par, Bassendean
Goodier, M, frmr, Baandee
Goodier, Mrs L A, frmr, Group 24, Augusta
Goodier Roy, 31 Crowther st, Bayswater
Goodin A H, nwsagt, Sthrn Cross
Goodin Arth H, 209 Heytesbury rd, Subi
Goodin, Cyril, agt, Sthn Cross
Goodin Miss L, 86 Rupert st, Subiaco
Gooding, B H & L B, frmrs (Moulyinning)
Gooding, Beaumont H (B H & L B Gooding), Moulyinning
Gooding, Lionel B (B H & L B Gooding), Moulyinning
Gooding P, contr, Pemberton
Goodisson W H, fireman, Merredin
Goodlad, Mattw, Constitution rd, Bbury
Goodlet, Chas W, 25 Sydney st, Mt Haw
Goodlet Jas T, 18 Dane st, Vict Pk
Goodlet Jas T, 97 Swansea st, Vict Pk
Goodlet, Wltr W, electrn, 22 Angrove st, Nth Prth
Goodlet, Wm J, 103 Zebina st, Norwood
Goodlet, Wm R, 127 Herbert rd, Subi W
Goodliff Jno E, Esperance
Goodlick Jas, 817 Wlgtn st, Perth
Goodman Alexr V, 89 Loftus st, Ldrvle
Goodman Allan, 10 Vine st, Nth Perth
Goodman, Herbt J, 17 Melrose st, Ldvlle
Goodman J M, 37 Robinson st, Claremont
Goodman, L P, frmr, Group 21, Jarnadup
Goodman Miss K, hrdsr, Cremorne arc, Hay st, Perth
Goodman Mrs N, 48 Nrthwd st, Ldrvle
Goodman Mrs T E, 75 Colin st, Perth
Goodman, Rayd F, 204 Bagot rd, Subiaco
Goodman, Regnld H, Irvine st, Pep Gro
Goodman, T Hy, 61 Ord st, Clrmnt
Goodridge, Ernest, 24 Tower st, Ldrvle
Goodridge G, mine mgr, Marble Bar
Goodridge, Geo, mine owner, Bamboo Crk
Goodridge, H R, 13 Scnd av, Mid Jctn W
Goodridge, Rbt H, 185 Colin st, Pth
Goodridge, Wm, 39 Alma st, N Perth
Goodridge, Wm, visiting inspr factories, 218 Hannan st, Kalg
Goods Shed Carrier Rank Assocn, carriers, Wellington st, Perth
Goodsea G U, mining engr, 104 St Geo ter, Perth
Goodsir Mrs L, 33 Malcolm st, Perth
Goodtread Tyre Station, Dyer st, W Perth
Goodvin, Mrs Alice, Solomon st, Cott Beach
Goodvinn Wltr, Murray st, Bicton
Goodwill, Hy, Weld st, Northam
Goodwill, Mrs A R, mxd bus, 58 Broadway, Ned Park
Goodwin & Batacchi, frmrs, Walgoolan
Goodwin Basil, 17 Fairlight st, Bcklnd H
Goodwin Cyril, 984 Albany rd, Vic Pk
Goodwin, Edwd, fmr, Eradu
Goodwin Edwd A, miner, Bullfinch
Goodwin, F W, frmr, Kwobrup
Goodwin, J P, 27 Alexander dve, Mt Law
Goodwin, M A, frmr, Eradu
Goodwin, Richd, 14 Third av, Bssndn
Goodwin, Reg Jno, 982 Albany rd, Vict Park
Goodwin, S, mgr Rly Ref Rms, Spencers Brook
Goodwin, T J, 39 Lyall st, Lmngtn Hghts
Goodwin, Wm A T, 14 Oswald st, Vic Pk
Goodwin Wm, mtr engr, 97-99 Albany rd, Vict Park
Woodwin, Wm A, 2 Oswald st, Vict Park
Goodwood Race Club, 89 St Geo ter, Perth, and Burswood Island
Goody, E J, 153 Adelaide ter, E Perth
Goody, Geo, 122 Boulder rd, Kalg
Goody, Mrs A, 11-13 Bennett st, E Perth
Goody Mrs Agnes, 153 Adel ter, E Prth
Goody Mrs E J, 59 Highway, Nedlands
Goody, Mrs Susanna, Katanning
Goodyear Tyre & Rubber Co A/sia Pty Ltd (The), 443 Murray st, Perth
Gooey, J, grngrcr, Albert st, Nth Perth
Gooey, Jno L, grngrcr, Albert st, N Perth
Gook Hy, 70 Loftus st, Perth
Gook, Herbt, 18 Hovia ter, S Perth
Gook Robt, 54 Mackie st, Vict Park
Goold & Robertson, slctrs, 91 St Geo ter, Perth
Goold, Alex, West rd, Bassendean
Goold, Alex E, 69 Ivanhoe st, Bssndn
Goold L B, Melville Bch rd, Applecross
Gold L B, solcr, 151 Hannan st, Kalg
Goold Robt, 99 Crawford rd, Mylnds
Goold, Roy R, West rd, Bassendean
Goolon Geo, 65 Francis st, Perth
Goomalling Dowerin Mail, Ftzgrld st, Northam
Goomalling Fmrs' Club, Goomalling
Goomalling Hosp, Goomalling
Goomalling Race Club, Goomalling
Goomalling Rds Bd, Goomalling
Gooman, J C, Albany
Gooman, M, 208 Aberdeen st, Prth
Goonan, Arnold, 59 Dunedin st, Mt Haw
Goonan, Edmond, 49 Highway, Ned Pk
Goonan, Mrs D, George st, Buckland Hill
Goonan, Mrs D, 26 Goldsworthy rd, Clrmnt
Gooney J, frmr, Bodallin
Goosakoff, Peter, 109 Tower st, Ldvlle
Gorard, Ernst, frmr, Pingelly
Gordan Andw C, Salisbury st, Bayswater
Gordan, H, 66 Moran st, Boulder
Gordan, Hy A, Johnston st, Pep Gro
Gorden, Leslie, mgr Millstream stn, Roebourne
Gorden, Robt, gdnr, Bibra Lake
Gordan, Jas, Henderson rd, Redcliffe
Gordin, Arth J, frmr, Byford
Gordon & Addison, btchrs, Bencubbin
Gordon Cycle & Motor Co, 287 Murray st, Perth
Gordon & Duffy, ppra Premier Engnrg Co, off 494a Beaufort st, H Hill

GORDON AND GOTCH (AUSTRALASIA) LTD, wholesale newsagents, booksellers, paper merchants, stationers & advertising agents for all local, interstate and international papers, periodicals and magazines. 21 William st, Perth. Tel. B7106 & B7101 PO Box 95

Gordon & Kewley, tinsmtns, Albany
Gordon Horseshoe Estates Co Ltd, Bld
Gordon's Pharmacy, 128 Murray st, Prth
Gordon —, 10 Suburban rd, Sth Perth
Gordon, Alestair, 116 Blencowe st, Ldrvle
Gordon Alex, 5 Hubert st, Vict Park
Gordon Alex, 72 Cntbry ter, Vict Park
Gordon, Alex, frmr, Kondinin
Gordon, Alex, 41 Napier st, Clrmnt
Gordon Alex, store, 51 Clancy st, Bldr
Gordon, Alfd J, 214 Pier st, E Pth
Gordon Allan H, Peninsula rd, Mylnds
Gordon Arth T, Hensman st, S Perth
Gordon, C G, frmr, Narrogin
Gordon, Chas, Congdon st, N Fre
Gordon Chas W, 29 Midgley st, Vic Pk
Gordon, Clive, 31 Alexander dve, Mt Law
Gordon Cornelius Hy, 52 Salisbury st, Ldrvle
Gordon, D, Lindsay st, Coolg
Gordon, Dvd, 3 Broad Arrow rd, Kalg
Gordon, Dvd, Iolanthe st, Bassendean
Gordon, Dvd, mkt grdnr, Balcatta
Gordon Edwd H, 18 York st, Nth Perth
Gordon, Eliz, pstmstrss, Roelands
Gordon Fredk, 54 Fre rd, Vict Park
Gordon Geo, Cleopatra st, Palmyra
Gordon, Geo, (off) Bannister st, Fre
Gordon Geo, 88 Eton st, Mt Haw
Gordon Geo, Frem rd, Sth Perth
Gordon, Hy J, 26 Lyall st, Sth Prth
Gordon Geo A, 148 Nicholson rd, Subi
Gordon, Geo M, 18 Hyde st, N Prth
Gordon Gordon, prspctr, Kanowna
Gordon, Harold R, 24 Reserve st, Clrmnt
Gordon, Hy J, 26 Lyall st, Sth Perth
Gordon Hugh J, 260 York st, Subi
Gordon, J, imptr, 56 Wm st, Perth
Gordon, J, store, Donnybrook
Gordon, J R, frmr, Kojonup
Gordon Jack, 50 Helena st, Gldfrd
Gordon, Jas, frmr, Dongarra
Gordon, Jas, 115 Grant st, Cott
Gordon, Jas, mgr stre, Pemberton
Gordon, Jas C, Durham st, Vic Pk

Gordon, Jno, asst sup Cemetery, Railway rd, Karrakatta
Gordon, Jno, Broad Arrow rd, Kalg
Gordon Jno, 69 McMillan st, Vict Park
Gordon, Jno, 294 Rokeby rd, Subi
Gordon, Jno, 106 Seventh av, Maylands
Gordon, Jno, store, Mummballup
Godon, Jno E, med pract, 133 St Geo ter, Perth, & 1 Cliff st, W Perth
Gordon, Jno G A, 28 Broome st, Cottesloe
Gordon K, gar mgr, Cunderdin
Gordon, Miss Ethel, eloc & pntg, 56 Wm st, Perth
Gordon, Mrs C M, 41 Wickham st, E Pth
Gordon, Mrs Eliz M, 106 Bulwer st, Perth
Gordon Mrs J M, Riversdale rd, Richmond
Gordon Mrs Jess, 112 Goderich st, E Pth
Gordon, Mrs M, 46 Salisbury st, Subiaco
Gordon, Nurse D V, masseur, Padbury's Bldgs, Forrest pl, Perth
Gordon, P C, drpr, Kulin
Gordon, R, Pingelly
Gordon, R H, Red Lake
Gordon R K, 84 King st, E Fre
Gordon, Reg H, 173 Walcott st, Nth Prth
Gordon, Robt, 1 Hevron st, N Fre
Gordon, Robt, orchdst, Gosnells
Gordon, Robt, View ter, Richmond
Gordon Roy, 24 Arthur st, Subi West
Gordon, Saml, frmr, Kondinin
Gordon, Saml G fmr, Kulin
Gordon Stan, 10 Cook st, W Perth
Gordon, Syd W, 17 Campbell st, W Prth
Gordon T R, 44 Osborne rd, E Fre
Gordon, Thos, 43 Tate st, Sth Perth
Gordon, W A, Rlwy Hotel, Armadale
Gordon, W B, fmr, Gingin
Gordon, W M, frmr, Kondinin
Gordon, W S, bichr, 3 Mile, Wyndham
Gordon, Wallace, 468 Charles st, Nth Perth
Gordon, Wm, Harris st, Palmyra
Gordon, Wm, Hovia ter, Sth Perth
Gordon, Wm, 293 Oxford st, Ldvlle
Gordonson Cycle Wks, 342 Wellngtn st, Perth
Gore Albt E, 2 Adrian st, Palmyra
Gore, Cecil, 72 Martha st, Bcnsfld
Gore, Frank J, 153 Eighth av, Maylands
Gore, Hugh J, Brook st, Bassendean
Gore J, sec hnd dlr, 40 Qn Vict st, Fre
Gore Leslie, 3 Ninth av, Maylands
Gore S, Canning rd, Applecross
Gore Thos S, 65 Clifton st, Nedlands
Gorey, Benj, 13 Chatham st, Mid Jctn
Gorey, Geo E, Group 67, 11 Mile
Gorey Hugh, carrier, George st, Cnngtn
Gorey, Jas, sleeper cutter, Fernbrook
Gorey, Mrs Bertha, 947 Albany rd, Vict Park
Gorham, Edwd A, Clarence st, Sth Prth
Gorman —, 72 Lawley cres, Mt Law
Gorman Cyril, crpntr, Mt Barker
Gorman, Dvd, frmr, New Norcia
Gorman Edwd, 33 President st, Kalg
Gorman, Ern A, lineman, Donnybrook
Gorman F, 18 Philip rd, Claremont
Gorman, Har A, Victoria st, Bunbury
Gorman, Jas, 157 Park st, Subi
Gorman, Jas, jun, fettler, Mt Barker
Gorman, Morris O, med pract, 17 Boulder rd, Kalg
Gorman, Mrs B R, 4 Knebsworth av, H Hill
Gorman, Mrs H, ref rms (rly), Wlngtn st, Perth
Gorman Mrs Mary, 19 Bulwer av, H Hill
Gorman, Mrs Mary, 294 Rokeby rd, Subi
Gorman, P W, frm mgr, Wongan Hills
Gorman Robt, rly ref rms, Forrest st, Kalg
Gorman, S J, 6 Parry st, E Prth
Gorman Sydney, 959 Wlngtn st, Perth
Gorman T, rly ref rms, Wlgtn st, Prth
Gorman Thos, ref rms, Metro Mkts, Wellington st, Perth
Gorman Thos, 244 Walcott st, Mt Law
Gorman, Thos, 141 Wlctt st, N Perth
Gorn, Jno, Broadway, Bassendean
Gorn Jno L, 32 Marine par, Cott
Gorn Lance N, 14 Ellesmere rd, Mt Law
Gornall, Dvd, 40 Egina st, Mt Haw
Gornaski, C, dairyman, Beechboro
Gornall, Jno, Canning rd, Applecross
Gornell Wm A, 177 Nth Bch rd, Mt Haw
Gorodaski, S, Beechboro rd, Byswtr
Goronaski, Azari, Beechboro rd, Bayswater
Gorrie, Hy D, Shenton rd, Clrmnt
Gorrie Miss Mary, 48 Vict av, Clrmnt
Gorringe Bros, frmrs, Kondinin
Gorringe, Alfd, Alexander rd, Bel Pk
Gorringe, Mrs Doris, 81 Sussex st, Vivt Pk
Gorringe, Reg W, 946 Albany rd, Vict Park
Gors, H A, frmr, Beverley
Gors, H W C, Swan st, Osborne Park
Gorse, Jas W, 22 Viewway, Ned Park
Gortney Mrs G, 36 McCourt st, Ldrvle
Gorton Mrs M, kindergarten schl, 19 Knutsford st, Claremont
Gorton Norm V, 309 Marmion st, Cott
Gorton, H N, stn mstr, Kondinin
Gorton Syd M, 211 Townshend rd, Sub
Gorzenton, Arth F, 8 Bay st, Fre
Gosch, A J, Spearwood
Gosden, Danl, 74 Dyson st, S Perth
Gosden Jno Geo, 38 Onslow rd, Subi
Gosling, Alexr, Newton st, Bayswater
Gosling Edwd, 172 Carr st, Ldrvle
Gosling, Edwd G, 189 Forrest st, Fre
Gosling, Hy T, 128 Churchill av, Subiaco
Gosling, Wm Rd, frmr, Group 67, 13-Mile.
Gosnell Jas, 88 Merriwa st, Nedlands
Gosnell, Jas E, 25 McCourt st, Ldvlle
Gosnells Dist Rd Bd, Maddington
Gosney, Chas, 104 Carnarvon st, Vict Pk
Gosper Ernst, 24 Carnarvon st, Vict Pk
Gosper Gordon, 150 Fremantle rd, S Pth
Gosper, Jack S C, 31 Berwick st, Vict Pk
Gospo, Frnk, 65 Coogee st, Mt Haw
Goss & Co, H, undtkrs, 34 Piesse st, Bldr
Goss, A, store, 67 Clancy st, Boulder
Goss Albt V, Stockley rd, S Bunbury
Goss, Bert, com agnt, 2 Alex pl, Perth
Goss, Edwd D, 43 Kennedy st, Mylnds
Goss Frank A, 178 Coode st, S Perth
Goss, Geo, 18 Clive st, Prth
Goss Horace, sec Bwlg Club, Richardson st, Bldr
Goss, Jas, 35 Cleaver st, Perth
Goss, Jas, miner, Meekatharra

GOSS, JAS., Dog, Poultry, Cage Bird & Bee Requisites. Sole Agents for Spratts (London) and Multiplo Incubators. 133 William St., Perth. Tel.: B 4426.

Gossage, Geo, 27 Falkirk av, Maylands
Gossage Geo, frmr, Group 33, Peel Est
Gossage Mrs E, nurse, 272 Perth st, Subi
Gostelow, Chas A P, sec Gascoyne-Manilya Rds Bd, Carnarvon
Gostelow, Geo T P, Highway, Ned Pk
Gotlieb, Mme, drsmkr, 296 Fitzgerald st, Perth
Gottif, J, frmr, Pingelly
Gotto —, 7 Marita rd, Claremont
Gotts, Jas S, 11 Richmond st, N Pth
Gottsch, H C, frmr, Dudinin
Gottsth, A E, Swan st, Osborne Park
Goudge, Jno, frmr, Calengiri
Goudge Syd, Cook library, 280 Albany rd, Vict Park
Goudie & Sons T, carriers, 62 Stirling st, E Perth
Goudie Miss F E, first, Central arc, Pth
Goudie Thos H, 51 Monmouth st, N Prth
Goudy, L, Bldr rd, Kalg
Goudy, Mrs S L, Bridge st, Guildford
Gouge, Jas, frmr, Yuna
Gouge, Miss C, Balfour st, Kalg
Gough —, 14 Mount st, Claremont
Gough, A E, drpr, Donnybrook
Gough, Clement A, 55 Thompson rd, Nth Fre
Gough, Cyril, 17 Canning rd, E Fre
Gough Daniel, 64 Sussex st, Vict Park
Gough, Hugh, Dundas rd, Maylands
Gough, J E, 39 Bellevue ter, Fremantle
Gough Mrs A, Ogilvie st, Canning Bdge
Gough, Mrs Bessie, 42 Fre rd, Vict Pk
Gough, Mrs E, bdghse, 73 Harvest ter, Perth
Gough Mrs L M, 75 Olive st, Subiaco
Gough, Sept G F, 24 Salisbury st, Subi
Gough Thos, 514 William st, H Hill
Gough Wm T, 46 Bellevue ter, Fre
Gould A, Rds Brd frmn, Marble Bar
Gould, Alf, frmr, Dindiloa
Gould Alf G, frmr, Nthmptn
Gould Arth H, 11 Stanmore st, Subi W
Gould, C, timber mercht, Cue
Gould, Cecil, 103 Forrest st, N Perth
Gould Cecil, tlr, 407 Wlngtn st, Perth
Gould Cecil E, 103 Forrest st, N Perth
Gould, D G, carrier, Narrogin
Gould, E M, frmr, Nabawa
Gould, Edwd, frmr, Dindiloa
Gould Edwd, Geraldton
Gould, Geo, fmr, Narngulu
Gould Geo B, 18 Marian st, Ldrvle
Gould, Geo L, jun, frmr, Narngulu
Gould, Harry A, 28a King st, Bldr
Gould, Geo, frmr, Geraldton
Gould, Hugh, Group 99, Pemberton
Gould, J H, frmr, Cuballing
Gould J H, frmr, Yornanning
Gould, J W, frmr, Geraldton
Gould, Jas, 2 Forrest st, Palmyra
Gould, Jas, Powell st, Osborne Pk
Gould Jno, 132 Forrest st, E Fre
Gould, Jno, 128 Parry st, E Prth
Gould, Jno, 6 Olive st, Gldfd
Gould Jos, 68 Geddes st, Vic Park
Gould, L B, solctr, Vict st; p r Spencer st, Bnbry
Gould, Mervyn, 106 Sixth av, Mylnds
Gould R, Herdsman Lake Stlmnt, Ldrvle
Gould, Thos, 23 King st, Bldr
Gould, W J, frmr, Yuna
Gould, W R, frmr, Northampton
Gould, Wltr, frmr, Whelarra
Gould, Wlfd O, 70 Lincoln st , H Hill
Gould, Wm, frmr, Nabawa
Gould Wm, fttlr, Rawlinna
Gould, Wm B, 39 Kathleen st, Bassendean
Gould, Wm H, Fortescue st, East Fre
Gould, Wm H, 228 Picc st, Picc
Gould Wm N, 116 Grant st, Cottesloe
Goulds, Dan W, 40 McLaren st, Fre
Gouldson, Mrs E M, Surry rd, Bel Pk
Goutiere Geo, Ozone par, Cott
Goulden, Jas W, 108 Bourke st, Pic
Goulder Albt, Bruce st, Nedlands Prk
Goulden, Harry, Group 31, Jarnadup
Goulding, Wm, 86 Kent st, Vict Pk
Gouldson, Mrs M, James st, Bassendean
Gouldthorp B, nwsagt, 441, p r, 439 Albany rd, Vict Park
Gouldthorpe, Aileen H, tchr (Wainering) Narrogin
Gourdes, Con, frtr, 191 Beaufort st, Pth
Gourdis, P, 217 James st, Perth

GOURLEY OIL & COLOR WORKS LTD. (THE)
(A. F. Whyte-Gourley, Managing Director), 91 Lord Street and Short Street, East Perth. Tels.: B 1192 and B 2483. Manufacturers of "Titanic" White Lead, Red Oxides, Bridge and Roofing Paints, Oil Paints and Kalsomines, etc. W.A. Distributors of "Norusto" Metal Preserving Paint, a product of Solignum Ltd., England.

Gourley, A F W, 2 Gardner st, Sth Perth
Gourley, David, Riverside rd, Richmond
Gourley Thos W, 67 Wray av, Fre
Gontiere Geo, Ozone par, Cott
Gouzola —, 57 Fitzgerald st, Perth
Govan, Mrs C, 9 Pamment st, N Fre
Gover, Hy, 44 Onslow st, S Perth
Gover, L, frtr, 395 Oxford st, Mt Haw
Gover, Mrs H, sec Children's Prot Soc, 11 Stirling st, E Prth
Govt Abattoirs, slghtrmn, Kalamunda rd, Mid Jctn
Government Buildings, Barrack st, Perth
Govt Elect Sup Office, Perth, Fre rd, Cotts
Govt Experimental Farms, see Agric Dp
Govt Forestry Schl, Ludlow
Govt Fruit Sheds, Arthur's Hd, Fre
"Govt Gazette," Govt Printg off, Murray st, Prth
Govt Hospitals, see medical
Govt House, St Geo ter, Prth
Govt Intermediate Schl, James st, Prth
Govt Labr Bureau, Court Hse, Bunbury
Govt Land Agcy, Narrogin
Govt Lithographic Dept, 508 Hay st, Pth
Govt Offices (Pub Wrks Dept), St Geo ter, Prth
Govt Printing Office (Parliamentary, Papers Dept), 70 Murray st, Perth
Govt Prntg Office, Pier st, E Perth
Govt Ry Gen Stores, Clifton st, N Fre
Govt Receiving depot, Walcott st, H Hill
Government Registry Offices, Cathedral av, Prth
Govt Septic Tanks (off) 60 Trafalgar rd, E Perth
Govt Stock Dept, Nicholson rd, Subiaco
Govt Stores Dept, 74 Murray st, Perth
Govt Stores Dept, Cliff st, Fre
Govt Tender Bd, 70 Murray st, Perth
Govt Tourist Bureau, Hay st, Perth
Govt Tourist Bureau & Stock Office, Victoria Quay, Fremantle
Govt Trmwys Rolling Stock Dept, Bay st, E Perth
Govt Water & Sewerage General Stores, Clifton st, N Fre
Govt Wksheds, West par, E Perth
Govey, A B, 15 Mabel st, Nth Prth
Govey, Mrs B, Albany rd, Vict Pk
Gow Dvd, 66 Victoria av, N Fre
Gow Gilbt, 88 Evans st, Subiaco
Gow, Jas, 47 Forrest st, Subi
Gowans —, 82 Howick st, Vict Park
Gowans Wltr, 61 Austin st, Subi West
Gowdie, Jas A, Turner st, Kalg
Gowdie, Thos, Victoria st, Mid Jctn
Gower Maurice R, Grand par, Byswtr

Gwenlock Mrs E A 572 High street Fre E
Gower, C A, gunner, Fort Arthur, Arthur's Head, Fremantle
Gower, Mrs E M, 158 Seventh av, Mylds
Gowers, A E, Red Lake
Gowland, Stephen, frmr, Hamel
Gowland, Stephen, frmr, Waroona
Gowlett, F J, radio telgrphst, Broome
Gowman, Thos, frtr, Pinjarra
Gown Alfd E, grdnr, Maddington
Goy, E, tchr, Mt Magnet
Goy, Matthew C, bldr & contr, Pennell rd, Clrmnt
Goy, T E, 156 Victoria av, Claremont
Goyder Alex W, 12 Mary st, Claremont
Goyder Dvd B, 35 View st, Pept Gr
Goynich, Dustan, Frank st, Kalg
Gozenton, Arth F, 37 Miller st, Vict Pk
Grabble, Mrs M, 8 Rupert st, Subiaco
Grabun, Ernst, 22 Park st, N Perth
Grace, Edwd, St Kilda rd, Bel Pk
Grace, Edwin, 134 Second av, Mt Lawley
Grace, J, contr, Gwalia
Grace, J, contr, Leonora
Grace, Jno, 102 Sussex st, Vict Pk
Grace, Jno J, frmr, Bencubbin
Grace, Jno N A, 13 Rookwood st, Mt Lawley
Grace M B, 9 Kinnimont av, Ndlnds
Grace Miss Annie, 24 Eric st, Cottesloe
Grace Miss M F, mus tchr, Charles st, Northam
Grace, Mrs F, mxd bus, 240 Rlwy pde, Leederville
Grace, Mrs M, tobcnst, 53 Marquis st, W Perth
Grace Mrs N, 64 George st, Perth
Grace Mrs N, mxd bus, 38 Napier st, Cottesloe
Grace, Mrs Rosa, Maxwell st, Bcnsfld
Grace R W S, 35 Waroonga rd, Clrmnt
Grace, S J, 6 Clifton cres, Mt Law
Grace, W H, frmr, Korrelocking
Grace, Wm J, 79 Berwick st, Vict Pk
Gracey J V, indent agt, 669 Hay st, Prth
Gracey, Jas V, Beaufort st, Mt Lawley
Gracie, Edwd, Fortescue st, E Fre
Gracie, Jas, 40 Olive st, Subi
Gracie, Mrs, 206 South ter, Fremantle
Gracie Roy W, 118 Glyde st, Bcklnd Hll
Graco Alfd, 4 Jewel par, N Fre
Graco Alfd Geo, 1 Herbt st, Nth Fre
Gradner, Jno, Suburban rd, S Perth
Grady M J & J, stnrs, 75 Adel st, Fre
Grady's Cycle Agency, 41 Market st, Fre
Grady Cecil, 26 Irwin st, Fre East
Grady Lionel, 42 Wray av, Fremantle
Grady Mrs M J, 84 Forrest st, E Fre
Graebner Rudlf M, 46 Clotilde st, Mt Law
Graefe Hy R, 12 George st, Cottesloe
Graeff, Jack, 129 Sewell st, Plympton
Graeme-Fox, Mrs O, 48 Vict av, Clrmnt
Grafe, Misses C & H, 40 Richardson st Perth
Graffen Mark, 217 Macdonald st, Kalg
Graffin, Mrs Alice M, farmer, Wagin
Graffin, Mrs Ethel M, 125 Boulder rd, Kalg
Grafham, Arth, carpenter, Armadale
Grafham L, cabt mkr, Swan View
Grafham, Mrs F, Queen's rd, S Gldfrd
Grafham, Mrs H, bdghse, Armadale
Grafton D T, Can rd, Bicton
Graham & Clark, btchrs, Albany rd, Gosnells
Graham & Co H G, mtr gar, Nthmptn
Graham & Fordham, bootmkrs, 10 Market st, Fremantle
Graham Albt E, 93 Fourth av, Mt Law
Graham Alfd W, 152 Railway par, Ldrvle
Graham Allan, 70 Dane st, Vict Park
Graham, Allen, 9 Moorgate st, Vict Pk
Graham Archd, 28 Albt st, Nth Perth
Graham, Archd, quarry mgr, Armadale
Graham Arth, 4 Chatham st, Mid Junctn
Graham C E, 10 Basinghall st, Vict Pk
Graham Chas, 9 Arundel st, Bayswater
Graham, Chas, store, Viveash rd, Mid Junction
Graham, Chas, 36 Sydney st, Mt Haw
Graham, Chas E, 10 Basinghall st, Vict Park
Graham C E, hrdsr, 69 St Geo ter, Perth
Graham, David, 19 Charlotte st, Pic
Graham Davd, 7 Gladstone av, S Perth
Graham, Davd J, 14 Scott st, Ldvlle
Graham, Davd P, Aurelian st, Palmyra
Graham, Edwd, 110 Edinboro st, Mt Haw
Graham Eric M, 24 Lilly st, Sth Fre
Graham, Ernst J, 26 Namur st, N Prth
Graham, F A, frmr, Youngs Siding
Graham, Fredk A, 80 Woolwich st, Ldrvl
Graham, C J, frmr, Carraben
Graham Geo, 79 Adrian st, Palmyra
Graham Geo, 3 Cambridge st, Maylands
Graham, Geo, frmr, Carrabin
Graham Geo, 89 Suburban rd, Sth Prth
Graham, Geo G, 10 Cardiff st, Vict Pk
Graham Harry, 63 Bruce st, Nedlnds
Graham Harry, 98 Fourth av, Mt Law
Graham Harry, 176 Sixth av, Maylands
Graham, J, btmkr, 10 Market st, Fre
Graham, J C, 32 Geddes st, Vict Pk
Graham, J D, mnr, Sydney st, Brown Hl
Graham J F, btchr, 863 Beaufort st, Maylands
Graham, Jas, 70 Attfield st, Fre
Graham, Jas, Barsden st, Cottesloe
Graham, Jas, 7 Camberwell st, Vict Pk
Graham, Jas C, 6 Colombo st, Vict Pk
Graham, Jas K, 14 Ivy st, Prth
Graham Jno A, 42 Ellesmere st, Mt Haw
Graham, Jno D, 9 Hannan st, Kalg
Graham Jno F, 155 Ninth av, Mylnds
Graham, Jno H, frmr, Bowgada
Graham J H, tent mkr, 260 Wm st, Pth
Graham, Jno L, 126 Coghlan rd, Subi
Graham, Jos J, frmr, Kondinin
Graham Keith, 61 Wittenoom st, E Prth
Graham Les, grcr, 832-4 Beaufort st, Maylands
Graham, Miss Alda M, tchr mus, 32 Dean rd, Clrmnt
Graham, Miss H, 84 Blencowe st, Ldvlle
Graham, Miss Helen, Infants' School, Thomas st, Subiaco
Graham Mrs, 299 Marmion st, Cott
Graham, Mrs A, 28 Vincent st, N Perth
Graham, Mrs M, 15 McCleery st, Bcnsfld
Graham, Mrs C M, Swan st, Gldfd
Graham Mrs E, McDonald st, Osb Park
Graham, Mrs E, 173 Outram st, Perth
Graham Mrs E, 268 Stirling st, E Prth
Graham, Mrs E A, 108 Edinborough st, Mt Hawthorn
Graham, Mrs E A, 42 Zenobia st, Plmyra
Graham, Mrs E J, tea rms, Forbes st, Belmont Park
Graham, Mrs E M, 45a King st, Bldr
Graham, Mrs G, 225 Wm st, Perth
Graham, Mrs Gertrude, 9 Girton st, Mt Hawthorn
Graham, Mrs H, 19 Hampshire st, Vic Pk
Graham Mrs Iris, 174 Marmion st, E Fre
Graham Mrs J, 7 Stephen st, Guildford
Graham, Mrs J, 89 Shakespeare st, Mt Hw
Graham, Mrs L, 142 Forrest st, Fre East
Graham, Mrs M, 322 Charles st, N Pth
Graham, Mrs M, 432 Beaufort st, H Hill
Graham, N M, solr, Carnamah
Graham Norm H, 147 Coode st, S Perth
Graham, Oswald, 8 White st, Nth Fre
Graham Paul S, 194 Broome st, Cott
Graham, Peter, 159 Marine ter, S Fre
Graham Robt, 47 Claisbrook rd, E Pth
Graham Robt, Hawkestone st, Vict Park
Graham, Robt J, Comer st, S Prth
Graham, Robt T, 77 Fairfield st, Mt Haw
Graham, Robt W, Port Hotel, Derby
Graham Ross, 30 Forrest st, Cott
Graham, S L, frmr, Bridgetown
Graham Stan R, 22 Sussex st, Vict Pk
Graham, T C, frmr, Meckering
Graham, T C, frm mgr, Round Hill
Graham, Thos, carrier, 54 Sayer st, Mid Junction
Graham, Thos, engdr, Bridgetown
Graham, Thos, fmr, Corrigin
Graham, Thos, Guildford rd, Northam
Graham, Thos, Leonora
Graham, Thos, lsehldr, Kurnalpi
Graham, Thos H, 20 Carlton st, Ldvlle
Graham, Thos H C, Alcester st, Richmond
Graham, W, frmr, Bodallin
Graham, W, frmr, Wannamal
Graham, W A, 30 Silas st, Plympton
Graham, W L, fmr, Narrogin
Graham, W R frmr, Kendenup
Graham, W T, frmr, Greenbushes
Graham Wm, 224 Boulder rd, Kalg
Graham, Wm, Devon rd, Clrmnt
Graham Wm, 197 Royal st, E Perth
Graham, Wm, Shenton av, Gldfd
Graham, Wm, Sixth ave, Bsndn
Grainger —, 200 Fremantle rd, S Pth
Grainger, C D, fireman, Narrogin
Grainger, F J, frmr, Koorda
Grainger Geo, cordial mkr, Narrogin
Grainger H E, 64 Carnarvon st, Vict Pk
Grainger, J H, contr, Narrogin
Grainger, Jno, 153 Heytesbury rd, Subi
Grainger Nelli, 122 South st, Fre
Grainger, Wm, 180 Attfield st, S Fre
Gralton, Thos W, 137 Shakespeare st, Mt Haw
Gramkie Percvl G, 31 Lindsay st, Pth
Gramp & Sons Ltd, wine mchts, 48 King st; & 63 St Geo ter, Perth
Granberg, F, brkmkr, Armadale
Grand Central Hostel, 379 Wlgtn st, Pth
Grnd Chpter of W A, 65 St Geo ter, Pth
Grand Theatre Co Ltd, 35a Mkt st, Fre
Grand UO Free Gardiners, Albany Rd, Vict Park
Grand Lodge UAOD, 459 Hay st, Prth
Grand Theatre Co Ltd (The), 164 Murray st, Perth
Grand U A O D, 24 Royal arc, Prth
Grand U O Free Gardeners (reg off), 66 St Geo ter, Pertn
GUOOF (reg off), 121 Barrack st, Prth
Grande Fredk C, 107 Park st, Subiaco
Grande Fredk C, 18 Peel st, Jolimont
Grandell, A C, frmr, Dalwallinu
Grandell S J, frmr, Dalwallinu
Grandison Bros, grcrs, 146 Barrack st, Perth
Grandison, J W, Rlwy pde, Canningtin E
Grandison Wltr, 236 Marine par, Cott
Grandison, Wltr, Wood st, Swanbourne
Grandstones, Harold E, 9 Terrace rd, Glfd
Grane, Wm J, Gldfrd rd, Redcliffe
Graney Jack, 20 Tuckfield st, Fre
Grange Norm, 32 Axon st, Subiaco
Granger Mrs Mabel R, 1262 Hay st, Pth
Granland Jas, 19 Norfolk st, Fre
Granland, Jos V, 32 Gold st, Sth Fre
Granland, Mrs V M, 94 Forrest st, Cott
Grannery Hugh, 49 Sunbury rd, Vic Pk
Grano Sydney A, 25 Portland st, Ndlnds
Grant Bros, drymn, Albany rd, Welshpl
Grant & Ferguson (West End Ladies Outfttrs) 751 Hay st, Prth
Grant & Ratcliffe, electns, 676a Beaufort st, Mt Law
Grant, A, frmr, Coorow
Grant, A E, grzr, Geraldton
Grant, A E, Niland st, Mid Jctn
Grant, A E, pstrist, East Chapman
Grant Andw, Monument st, Cott Bch
Grant, Archd, 61 Cantonment st, Fre
Grant Archd J, 138 Herbert rd, Subi
Grant, Benj, 84 Third av, Mt Law
Grant, C G, frmr, Kondinin
Grant Chas, 17 New Bond st, Mid Jctn
Grant, Clyde, 120 Hubert st, Victoria Pk
Grant, D E, grzr, Geraldton
Grant, David, 33 Cowle st, Perth
Grant, David E, grzr, Moonyoonooka Sdg
Grant, Duncan D, 10 Salisbury st, Bayswater
Grant, Edwd, 364 Egan st, Kalgoorlie
Grant, Eric, agt and mgr, Co-op Co, Kukerin
Grant, G, Whittakers Mill, Bush Landing
Grant, Geo, dyer & cleaner, Geraldton
Grant, Geo A, 31 Hobart st, Mt Haw
Grant, H, 123 Palmerston st, Perth
Grant, H S, mgr West End Ladies' Outfitters, 751-53 Hay st, Perth
Grant Harry, 279 Fitz st, Perth
Grant Harry, 123 Palmerston st, Perth
Grant Hugh, 189 Peninsula rd, Mylnds

GRANT, J.

Coach and Motor Car Painters. Duco Spraying Specialist. Hoods and Cushions Made and Repaired. 36 Newcastle Street, Perth. Tel.: B 3508.

Grant,J, frmr, Perenjori
Grant, J, frmr, Wyalkatchem
Grant J G, grzr, Geraldton
Grant, Jack, 33 Helen st, Bellevue
Grant, Jack M, 23 Hopetoun ter, Subi W
Grant, Jas, 20 Parry st, E Perth
Grant Jas B, 191 Vincent st, Perth
Grant, Jno, grzr, Moonyoonooka
Grant, Jno, Johnston st, Boulder
Grant, Jno, 67 Matlock st, Mt Hawthorn
Grant Jno G C, 183 Marmion st, Cott
Grant Jno W, Albany rd, Cnngtn
Grant, L J, frmr, Kondinin
Grant M E, mgr Wogarno stn, Mt Magnet
Grant, Miss Agnes, 218 Adel ter, E Perth
Grant, Mrs Johnston st, Bldr
Grant Mrs B E, 59 Johnston st, Bldr
Grant, Mrs E, 61 Cantonment st, Fre
Grant Mrs E, 44 Colombo st, Vict Park
Grant Mrs E, 14 Teddington rd, Vict Pk
Grant Mrs E M, 23 Gladstone st, E Pth
Grant, Mrs L, 100 Stone st, Perth
Grant, Mrs M, 43 Dane st, Vict Pk
Grant Mrs Mary, Onslow st, Fre E
Grant Mrs May, 141 Parry st, E Perth
Grant Mrs N W, 68 Coghlan rd, Subi
Grant Mrs W, 19 Seventh av, Mylnds
Grant, Norman, frmr, Denmark
Grant, Regd A, Riversdale rd, Bel Pk
Grant, Rose, ownr Greenfinch Btry, Westonia
Grant S H, mgr Misses Loffman, 751-53 Hay st, Perth
Grant, Saml H, 15 Regent st, Mt Law

Grant Thos, 46 George st, Perth
Grant Thos L S, 120 Marmion st, E Fre
Grant, Thos, 116 Marmion st, Fre East
Grant, W McK, grzr, Geraldton
Grant, Wltr, 244 Suburban rd, S Pth
Grant, Wm, electn, 20 Parker st, Perth
Grantham & Whitney, frmrs, Coolup
Grantham, Jane E, frmr, Pinjarra
Grantham, Leond, 358 Bulwer st, Perth
Grantham, Wm, 24 Canterbury ter, Vict Park
Granville, Frncs A, fmr, Morawa
Granville, Ivan C, fmr, Morawa
Grapes Jas, frmr, Roelands
Grasby, Colin C, frmr, Corrigin
Grass Tennis Courts, Sutherland st, Prth
Grassenis Jack, 45 Robinson av, Perth
Grasso, Geo, mxd bus, 136 James st, Pth
Grasso J, mxd bus, 143 Brown st, E Pth
Gratwick, E, custms offcr, Carnarvon
Gratwick, Edwd, G A, Wisbeck st, Bayswater
Gratwick J H, 126 Second av, Mt Law
Gratwick J H, acct, 97 St Geo ter, Prth
Gratwick, Mrs E M, 179 Lincoln st, Highgate Hill
Gratwick, Neville, 37 Paddngtn st, N Pth
Grave, J, frmr, Dalwallinu
Gravas, Con, 102 Aberdeen st, Pth
Grave Miss Octavia, masseuse, 188 St Geo ter, Perth
Grave Miss O, 29 Woodsome st, Mt Law
Grave Orlando, 14 Stephen st, Gldfrd
Grave, O W P, Gldfd rd, Redcliffe
Grave Wm G, Gldfrd rd, Redcliffe
Graves & Co H, bag, cust, shpng and frwdng agts & gen carriers, 43 Phillimore st, Fre
Graves F N, 10 Pdgtn st, N Perth
Graves, Irwin, timekpr, Norseman
Graves, M, ppr Beaufort Cafe, 152 Beaufort st, Perth
Graves, Mrs A, (off) 99 Stirling hway, Claremont
Graves, Mrs S R, 5 Boundary st, Kalg
Graves, Sydney G, Frank st, Kalg
Graveson J, labr, Upr Swan
Gray Bros, store, Manjimup
Gray —, Norwood rd, Belmt Pk
Gray, A, frmr, Kukerin
Gray, A, frmr, Mooliabeenie
Gray A A, 39 Willis st, Vict Park
Gray, A A M, 159 Sixth av, Maylands
Gray A C, pntr & dcrtr, 68 Bennett st, E Perth
Gray, A F, Boorara
Gray A J, 17 Esperance st, Vict Pk
Gray, A T, Boorara
Gray, Albt E, Bishop rd, Mid Swan
Gray, Allen E, frt grwr, Walliston
Gray A, 35a Gresham st, Vic Pk
Gray, Arthur J, View ter, Bicton
Gray, Arth T, 73 Bagot rd, Subiaco
Gray, Bernd, 2 Cardiff st, Vict Pk
Gray, Bert W, vign (Bindoon), Mooliabeenie
Gray, Blanche, frmr, Keysbrook
Gray C F, 291 Barker rd, Subi
Gray Chas S, 34 Woodville st, Nth Perth
Gray Cuth, 1 Terrace st, Gldfrd
Gray, Dvd, Second av, West Mid
Gray, Duncan, Troy st, Bassendean
Gray E F, 14 Plain st, E Perth
Gray Edmd H, 288 Suburban rd, S Prth
Gray Edmd Harry, Bolton st, Richmond
Gray, Edwd, 39 Holmesdale rd, Mid Jctn
Gray Edwin, 235 Vincent st, Perth
Gray, Emily, nurse, Meekatharra
Gray F, frmr, Darkan
Gray, F H, Nyabing
Gray Frank, frmr, Armadale
Gray, Frnk, pltry frmr, Westfield
Gray, Fredk, Canterbury ter, Vict Pk
Gray, Fredk, frmr, Boddington
Gray, Fredk, 89 Lawler st, Subi
Gray, Fredk C, 167 Charles st, Perth
Gray, Fredk M, 184 Mary st, Bcnsfld
Gray, G, Welshpl rd, Welshpl
Gray G S, 9 Cross st, Claremont
Gray, Geo, 44 Cope st, Mid Jctn
Gray Geo, 62 State st, Vict Pk
Gray, Geo B, 34 President st, Kalg
Gray, Geo F, 137 Dugan st, Kalg
Gray, Geo R, 49 Gloster st, Subi
Gray, Geo R, mgr W A Electrics, Tighe rd, Jolimont
Gray Gordon, 44 Wray av, Fre
Gray, H, frmr, Gabbin
Gray, H G, mgr State But. Fcty, Busselton
Graziers Ltd (in liq), 63 St Geo ter, Perth
Gray, Harold, frmr, Wickepin
Gray, Hy, 166 Aberdeen st, Perth
Gray, Hy D, fmr, Dumbleyung
Gray, Hy D, frmr, Wagin
Gray Herbt, 114 Lake st, Perth
Gray, Herbt J, med prac, 32 King's Pk rd; & 192 St Geo ter, Perth
Gray, Holmes W, McDonald st, Osborne Park
Gray, Horace R, 11 Jackson st, N Fre
Gray, Humphries, 2 Southport st, Ldrvle
Gray, I A, frmr, Cranbrook
Gray, J L, agt, Kwolyin
Gray, J S, frmr, Kulin
Gray, J W, 150 Victoria av, Claremont
Gray, Jas, butcher, 53 Burt st, Boulder
Gray Jas, 128 Davis st, Bldr
Gray, Jas, 670 Edmund st, B'field
Gray J, 46 Grosvenor rd, N Perth
Gray Jas, 143 Hope st, Bcnsfld
Gray Jas, 8 Milson st, S Perth
Gray, Jas, 185 St George's ter, Perth
Gray Jas S, frmr, Albany
Gray, Jno, frmr, Billaricay
Gray, Jno, 33 Hubert st, Vict Park
Gray, Jno, 26 Mackie st, Vict Pk
Gray, Jno, 52 Maskie st, Vict Park
Gray Jno, 7 Woodroyd st, Mt Law
Gray, Jno E, 18 Venn st, Nth Perth
Gray, Jno H, 19 Pennant st, N Perth
Gray Jno S, 31 Marmion st, N Perth
Gray, Jno W, 382 Bulwer st, Perth
Gray Keith D, med pract, 165 Walcott st, N Perth
Gray, Keith E, 189 Charles st, Perth
Gray L, 43 Anstey rd, Bssndn
Gray, L, chf clk loco workshops, Govt rd, Mid Jctn
Gray, L, grocer, 359 Wgton st, Perth
Gray Lawson, 20 William st, Cott
Gray, Leonard, Albany
Gray Leond J, 21 Tamar st, Palmyra
Gray, Luke, frmr, Dindiloa
Gray M, cstmre, 63 Hannan st, Kalg
Gray, Miss D, 66 Shakespeare st, Mt H
Gray Mrs, 35 Market st, Fre
Gray, Mrs, 62 Sayer st, Mid Jctn
Gray, Mrs A M, postmistress, Boddington
Gray Mrs B, 30 Coolgardie st, W Perth
Gray, Mrs C F, 90 Vivian st, Bldr
Gray, Mrs C M, grcr, 1 Knsgtn st, E Pth
Gray Mrs Cath F, 90 Vivian st, Bldr
Gray, Mrs E A, Alice rd, Clrmnt
Gray Mrs E L, mus techr, 34 Woodville st, Nth Perth
Gray Mrs E, (rear) 254 Wlngtn st, Prth
Gray Mrs Eliz, 85 Lawler st, Subi
Gray Mrs G, 32 Rly par, W Perth
Gray, Mrs J, 15 Stuart st, Buckland Hill
Gray Mrs J H, drpr, Stirling hwy, Buckland Hill
Gray, Mrs L N, 8 Coronation st, Nth Pth
Gray, Mrs Lily M, 46 Duke st, Plympton
Gray, Mrs M, 121 Grsvnr rd, N Perth
Gray, Mrs M, 52 Hooley rd, Mid Jctn
Gray, Mrs M, 270 Lord st, E Perth
Gray Mrs M, 12 Rosser st, Cott
Gray Mrs M E, 195 Broome st, Cott
Gray, Mrs Mary E, 131 Railway rd, Subi
Gray Mrs Ros A, 199 Hensman rd, Subi
Gray, Mrs Sarah, 24 Jenkin st, S Fre
Gray P T O, store, 320 Onslow rd, Subi
Gray, Percy J, 97 Gloster st, Subiaco
Gray R, 20 Grosvenor rd, Bayswater
Gray, Robt, 604 High st, E Fremantle
Gray Roy Wm, const, Marine ter, Fre
Gray T A, Kitchener rd, Palmyra
Gray, Thos, 40 Harvest rd, N Fre
Gray Vivian, Archdeacon st, Ned Park
Gray, W H, miner, East Lynne
Gray, Wm, Sampson st, Bnbury
Gray, Wm H D, 24 Nanson st, Wmbly Pk
Gray, Wm L (G Bros), Naraling
Gray Wm Mount, 113 Grant st, Cott
Grayden, Peter, 133 Hamburg st, Kalg
Grays —, fcy gds, 5 Central arc, Perth
Grayson, B, frmr, Torbay
Grayson, C, frmr, Torbay
Grayson, Chas, 14 Elizabeth st, N Perth
Grayson, J, frmr, Wagerup
Grayson Jno S, 206 Berwick st, Vict Pk
Grayson, S, bldr, Railway rd, Subiaco
Grayson, Wm, frmr, Torbay
Grayson Wm, Sampson st, S Bunbury
Grayston Harry, 60 Pearse st, Cott
Grayston H, (off) 84 Stirling hway, Cott
Graz, H, frmr, Bowgada
Graze, Jas K, 124 Central av, Maylands
Grazziadelli, Mrs E, 28 Chalfers st, Bldr
Greagg, L M, Hargreave st, Belmont Pk
Greallis, Thos, Armadale
Greaney, Michl (G Bros), Hertha rd, Osborne Park
Greaney, Mrs Amelai, 75 King st, Boulder
Greaney Mrs A, 11 Loma st, Cott
Greany, Phillip, 312 Mandurah rd, S Fre
Greasley Mrs M N, 31 Cleopatra st, Palmyra
Great Beacon GM; office, 89 St Geo ter, Perth
Great Bldr Prop G M Co (Kalg) (R Hamilton, attor), Bldr Blk
Great Bldr Perseverance G M Co Ltd, Bldr; office, Maritana st, Kalg
Great Carbine G M, Linden
Great Sthrn Brdcstrs Ltd (reg off), 95 St Geo ter, Perth
Great Southern Ice Works, Narrogin
Great Southern Indust Co-op Stores Soc Ltd, Narrogin

GREAT SOUTHERN ROLLER FLOUR MILLS LIMITED

(Stanley Connor, mgr), North Fremantle and Narrogin. See advts North Fremantle, Narrogin & Flour Mills Phone FM2371 (2 lines)

Great Southern Past & Agric Soc, Katanning
Greater Austn Films Ltd, 291 Murray st, Perth
Greater Perth Land & Invest Co, 101 St Geo ter, Perth
Greater XL Tone Amusement Ltd, pictures, Perth rd, Bassendean
Greater X L Tone Amusements Ltd, sound reprodn system, (off) 665 Hay st, Perth
Greathead, Geo H, 39 Brandon st, Sth Perth
Greathead G H, woodyd, Dyson st, S Pth
Greatorex, A, stn overseer, Nullagine
Greatorex, E F, 19 Thomas st, Ned Pk
Greatorex, M W S, frmr & sec W Arthur Rd Bd, Darkan
Greatorex R E, confr, 832 Albany rd, Victoria Park
Greatrex, Ern, frmr (Lwr King rd), King River
Greatrex, H G, carter, Albany
Greaves & Son, electro pltrs, 589 Wlngtn st, Perth
Greaves —, 2 Carnac st, Fre
Greaves, A E, pmstr, Beauft st, Mt Law
Greaves, Albt E, 10 Glebe st, Nth Perth
Greaves, Allan W, 88 Fifth av, Maylands
Greaves Arch W, Mary st, Sth Perth
Greaves, Ernst, frmr, Wongan Hills, W
Greaves, Fred, carr, 49 Fre rd, Vic Pk
Greaves Geo, 34 Mars st, Vict Park
Greaves, Jno A, 40 Harbone st, Wembley Pk, W Ldvlle
Greaves, Saml, Surrey rd, Blmnt Park
Greaves W, 25 Holdsworth st, Fre
Greay, Alfd D, frmr (Erinvale), Pingelly
Greay, Darc, frmr, Pingelly
Greay Jas, frmr, Grasslands rd, Pingelly
Greay, Mrs F, 2 Southport st, Ldville
Greay, R, fmr, Bulyee
Greay, Ralph, frmr, Bulyee
Greny, Stephen P, fmr, Grasslands rd, Pingelly
Greay, Wm G, fmr, Woodanilling
Greco, N, tailor, 4 Elder pl, Fremantle
Gree, A N, Princes av, Perth
Greece Consulate (Hy P Downing, Vice-Consul), 37 St Geo ter, Perth
Greedy, C H, 75 Evans st, West Subiaco
Greedy, E S, 93 Fairfield st, Mt Hawthorn
Greedy C S, Toodyay
Greedy Mrs L, Toodyay
Greedy, Robt R, 93 Fairfield st, Mt Haw
Green & Atkinson, frmrs, Kondinin
Green Bros, Dandarragan
Green Bros, store, Yowergabbie Yalgoo
Green & Co, gar & serv stn, Boulder rd, Kalg
Green Gate Tea Rms (The), 97 St Geo ter, Perth
Green Lantern (The), fcy gds, 632 Hay st, Perth
Green Place Hosp for Insane, Pt Chidley rd, Cott Bch
Green —, 20 Chlmsfd rd, N Perth
Green —, 11 Gloster st, Subi
Green —, 141 Mandurah rd, Sth Fre
Green A, Collie
Green, A, frmr, Kalgan
Green, A, frmr, Takonarup
Green, A, 89 St Geo ter, Prth
Green, A T, 9 Alvan st, Mt Lawley
Green, A V T, 39 Fourth av, Mt Lawley
Green, A W, contr, Pinjarra
Green, A W, 44 Thomas st, W Perth
Green, Albt, 89 Tate st, Ldvlle
Green, Albt E, Second av, Maylands
Green Albt Edw, 38 Bulwer st, Perth
Green, Albt S, 93 Eton st, Mt Haw
Green, Albt T, 60 Duke st, Plympton
Green, Alfd G, 11 Raphael st, Subi

Green, Alfd J, George st, Queens Pk
Green, Alfd R, Gldfd rd, Belmont Park
Green Alfd R, 1 Roseberry av, S Perth
Green, Allen, btmkr, Katanning
Green Arth, Benara rd, Beechboro
Green Arth, frmr, Raventhorpe
Green, Arth E, miner, Broad Arrow
Green, Arth H, 56 Carnarvon st, Vict Pk
Green A H, 64 Wingtn st, Perth
Green, Arth J, 1029 Wellington st, Perth
Green, *Arth Robt, 204 Heytesbury rd,* Subiaco
Green, Arthur S, 62 King Geo st, Vict Park
Green, Barnett, pwnbrkr, 123 Wm st, Pth
Green, Bernd, 25 State st, Vict Park
Green, C F, Pindabunna Stn, Payne's Find
Green, C W, Albany
Green, Chas, 8 Bulbey st, Bellevue
Green, Chas, 55 Ellesmere st, Mt Haw
Green Chas, frmr, Bridgetown
Green, Chas, frt gwr, Spearwood
Green, Chas, 160 Hubble st, Plympton
Green, Chas A, 26 Yilgarn st, Subiaco W
Green, Chas E, 28 Edinburgh st, Mt Hw
Green, Chas E, Restormel Flats, Mount st, Perth
Green, Chas H, 5 Govt rd, Ned Park
Green, Chas W, 76 Swan st, Gldfd
Green Clem, 119 Ninth av, Maylands
Green Clive P E, frmr, E (Pingelly) Pingelly
Green Cyril E, 18 Coode st, Mt Law
Green C E, 100 Third av, Mt Law
Green, Cyril R, 125 Summers st, E Perth
Green, Danl, 211 Dugan st, Kalg
Green Danl, 164 Grosvenor rd, N Perth
Green Dvd W 28 De Lisle st N Fre
Green, Dennis, 193 Ncastle st, Prth
Green, E, fmr, Balbarrup
Green E C, (The Dene), Forrest Hill
Green E E, Albany
Green, E G, btchr, Harvey
Green, Edwd, 3 Glebe st, Nth Perth
Green Edwd, 20 View st, N Perth
Green, Edwd C, frmr, Mt Barker
Green, Edwd H, 4 Bay View rd, Nth Pth
Green Edwd H, 111 Tenth av, Mylnds
Green Edw J, 196 Seventh av, Mylnds
Green, Edwd J, 162 Sixth av, Maylands
Green, Edwd S, frmr, Mukinbudin
Green Edwin H, 17 Roseberry av, S Prth
Green, Eldred, Grldtn
Green, F, fmr, Dandarragan
Green, F H, blksmth, Pinjarra
Green, F H, carpntr, Pinjarra
Green, Frank, Armadale
Green, Frank (G & Co), Geraldton
Green Fredk, 29 De Lisle st, N Fre
Green Fredk, 23 Loftus st, Clremnt
Green, Fredk, 1 Tuckfield st, Fremantle
Green, Fredk W, fmr, Yealering Lake
Green, G, const, Kondinin
Green, G F, ganger, Pindar
Green, G H, 29 Bedford st, Plympton
Green, Geo, 47 Brandon st, S Perth
Green, G H, fmr, Albany
Green, Geo, fmr, Broomehill
Green Geo, 103 Lake st, Perth
Green Geo, const, Leonard
Green, Geo, Rathmines, Bunbury
Green, Geo, 22 Windsor st, E Prth
Green, Geo, 100 Wittenoom st, E Perth
Green G C, 377 Charles st, Mt Haw
Green, Geo F, 269 Vinct st, Ldvlle
Green, Geo H, 248 Charles st, N Perth
Green Gerald W, 20 Beach st, Cott
Green H, 38 Doonan rd, Claremont
Green H, 7 Star st, Vict Park
Green, H C, 27 Clifton cres, Mt Law
Green, H G, fmr, Cunderdin
Green, H G, mgr Edjudina Pstrl co, *Edjudina*
Green H J, orchdst, Bridgetown
Green, H W, ppr, Pict Hall, Carnarvon
Green, Hamlet G, Caporn, Ned Park
Green, Harry, 38 James st, Fremantle
Green, Hy, 20 Cowle st, Perth
Green Herbt, 13 Lane st, Perth
Green Hor L, 19 Irvine st, Pept Grove
Green H L, fun dir, 33 Stirling hway, Cott; & 191 High st, Fre *Cottesloe*; & 191 High st, Fremantle
Green, Hy, frmr, Tammin
Green, Hy, 54 Fourth av, Mt Law
Green, Herbt, 40 Moran st, Bldr
Green Herbt A, mgr Edjudina Pstl Co, Kookynie
Green Herbt W, 146 Central av, Maylands
Green Horace L, frmr, Bullfinch
Green, Horace S, Vict st, Buckland Hill
Green Hugh W, 53 Kennedy st, E Prth
Green, Hugh W, 127 York rd, Mid Jctn
Green J, 15 View ter, E Fre
Green, Rev J (Meth), 25 Proclamation st, Subiaco
Green, J A, frmr, Kirk's Rock
Green, J A, frmr, Yealering
Green, J F, mgr Talga Stn, Bamboo Ck
Green J J, 66 Shenton rd, Clrmnt
Green, Jack, fmr, Marne
Green Jack, 51 Government rd, Ned Pk
Green, Jas, frmr, Cookanup
Green, Jasper W, 121 Grant st, Cott
Green Jesse, Bayswater rd, Bayswater
Green Jno, (off) 9 Essex st, Fre
Green, Jno, fmr, Katanning
Green, Jno, 9 John st, Clrmnt
Green, Jno, 20 Rosalie st, Subiaco W
Green, Jno, 14 Wade st, Prth
Green, Jno C, frmr (Booralaming), Dowerin
Green J C, 8 Willis st, Vic Park
Green, Jno H, 55 London st, Mt Haw
Green, Jno H, 96 Victoria av, N Fre
Green Jno Holland, frmr, Newdegate
Green, Jno W, 71 Hubble st, Plympton
Green Kelvin C, 24 Leura st, Ned Pk
Green, L, 65 Third ave, Mt Law
Green, Leond, 49 Rosebery av, S Perth
Green, Les, 18 Marmion st, Palmyra
Green, Levi, frmr, Pinjarra
Green, Louisa, Nannup
Green, M, frtr, Albany
Green M, tlr, 223 William st, Perth
Green, Mark, Gosnells
Green Maurice, frmr, Toolibin
Green Max, 47 Emmerson st, N Perth
Green Miss A M, 55 Havelock st, Prth
Green, Miss M, tchr mus, 5 Mann st, Cott
Green Mrs, 61 Alexandra rd, E Fre
Green, Mrs, Edward st, Bayswater
Green Mrs, 58 Forrest st, Cott
Green Mrs A, 156 Subiaco rd, Subi
Green, Mrs A E, grcr, 88 Charles st, Perth
Green Mrs A E, 6 Terrace dr, E Perth
Green, Mrs Ann, 51 Florence rd, Ned Pk
Green, Mrs Annie, 18 Davies rd, Fre
Green Mrs A M, 33 Rly par, Mt Law
Green Mrs A M, 138 Wittenm st, E Pth
Green, Mrs B E M, 35 Wbstr st, Ned Pk
Green Mrs C, 51 Gresham st, Vict Park
Green Mrs D M, mxd bus, 41 Victoria av, N Fre
Green Mrs E, 3 Arundel st, Byswtr
Green, Mrs E, 307 James st, Perth
Green, Mrs E, 5 Mann st, Cott
Green, Mrs E M, drssmkr, Kondinin
Green, Mrs Eliz, apts, 193 Newcastle st, Perth
Green, Mrs Eliz A, 4 Suburban rd, S Prth
Green Mrs Emily, Kings rd, Bunbury
Green, Mrs Eva K, Marmion st, Palmyra
Green, Mrs F, 19 Arthur st, Subiaco W
Green, Mrs Fanny, 62 Brandon st, Sth Prth
Green, Mrs G, frmr, Takonarup
Green, Mrs G, 91 Townshend rd, Subi
Green, Mrs H, Wills st, Bayswater
Green, Mrs Ida, 18 Emerald ter, Perth
Green Mrs M, 91 Attfield st, Fre
Green, Mrs M, Pindar Hotel, Pindar
Green, Mrs M, store, Canning rd, Plmyra
Green, Mrs Margt, 105 Gldfd rd, Mlnds
Green, Mrs Myra, 24 Norfolk st, N Pth
Green Mrs P, 147 Rlwy rd, Subi
Green, Mrs R, frmr, Group 32, Bsslin
Green, Mrs S A, asst matron Alex Home for Women, 55 Lincoln st, H. Hill
Green Mrs S A, 66 Monmouth st, N Pth
Green Mrs S C, Glenroyd st, Mt Law
Green, Mrs W, 9 Boundary rd, Mid Jctn
Green Norman, 75 Loftus st, Ldrvle
Green, Norman A, assayr & mettlgst, 83 Egan st, Kalgoorlie
Green, P, butcher, Sandstone
Green P J, JP, Pingelly
Green, Patk J, J.P., frmr, Landscape
Green Percy E, 75 Churchill av, Subi
Green Phillip, Powell st, Osborne Park
Green, R, frmr, Kalgan

WISE'S DIRECTORIES
KNOWN THROUGHOUT
—THE WORLD—

Green, R J T, frmr, Wickepin
Green R R, Albany
Green, R, chemist, 92 Stirling hway, Cott
Green Regd, 76 London st, Mt Haw
Green, Reuben, Centre st, Queen's Park
Green, Richd, crptr, Albany
Green, Richd, fmr, Mundijong
Green, Rowland J, contr, Mandurah
Green, Roy, George st, Queen's Park
Green, Saml, contr, Broomehill
Green, Saml, 71 Hare st, Piccadilly
Green Solomon, 24 Wade st, Perth
Green, T, confr, 462 Hay st, Subiaco
Green, Thos, Albany
Green Thos, 204 Hampden rd, Nedlands
Green Thos, 29 London st, Mt Haw
Green Thos, 156 Subiaco rd, Subi
Green, Thos, Yeovil cres, Bicton
Green Thos G, 15 Irvine st, Pept Grove
Green, W, frmr, Kalgan
Green, W C, motor garage, Nungarin
Green, W J, frmr, Lake Grace
Green, W R, frmr, Dowerin
Green, W T, Pindabunna Stn, Payne's Find
Green, Wltr, 62 Allen st, E Fre
Green, Wltr L, frmr, Mt Barker
Green, Waltr W (Grasslands), Forrest Hl
Green, Wilfd Ernst, 4 Hope st, B'field
Green, Wilfd S, 80 George st, Mt Haw
Green, Wm, carptr, Albany
Green Wm, dairyman, Albany
Green, Wm, fmr, Cunderdin
Green, Wm, frmr, Woodanilling
Green, Wm, fuel, Forbes st, Prth
Green Wm, 34 Glenroyd st, Mt Lawley
Green, Wm, 37 Salisbury st, Bayswater
Green Wm, 144 Vincent st, Nth Perth
Green, Wm, 8 Weld av, Perth
Green, Wm C, 132 Campbell st, Picc
Green, Wm C, 87 Hanbury st, Kalg
Green Wm E, 12 Clifton st, Ned Pk
Green, W F, orchdst, Albany rd, Mddgtn
Green, Wm H, frmr, Manjimup
Green, Wm H, Group 23, Margaret
Green, Wm H, 90 Highway, Ned Park
Green, Wm J, baker, 244 Bulwer st, Perth
Green, Wm J, 83 Millen st, Bldr
Green, Wm J, Goodingnow Htl & store, Payne's Find
Green, Wm J, 104 Star st, Victoria Pk
Greenacre H, frmr, Wilga
Greenalsh, Fredk, Burnside st, Bswtr
Greenard, W F, 17 North st, Mt Law
Greenaway, Frnk, 22 Salsbry st, Ldrvlle
Greenaway, H, frmr, Kendenup
Greenaway, Mrs M, frtr, 7 Newcastle rd, Mid Jctn
Greenaway Mrs M E, frtr, 627 Beaufort st, N Perth
Greenbeck M, 368 Stirling st, Hgate H
Greenberg, Abe, 381 Bulwer st, Prth
Greenberg, Harry, 184 Vincent st, N Prth
Greenberg Hy, 6 Money st, Perth
Greenberg J, 289 Ftzgrld st, Perth
Greenberg, Raphael, 356 Bulwer st, Pth
Greenberg Raphael, wtchmkr, 264 Murray st, Perth
Greenbushes Dis Fmrs Co-op Co, Grnbshs
Greenbushes Hosp (C R Scott, sec), Greenbushes
Greenbushes Rds Bd, Greenbushes
Greenbushes Tin Developmt Ltd, Greenbushes (G W A Cross, sec Kalg)
Greenbushes Tinfields Ltd; reg off, 47 St Geo ter, Prth
Greenbushes Tin Mining & Wtr Supply Co Ltd, 293 St Geo ter, Prth
Greene Bros & Welsh, Talga Talga stn, Bamboo Crk
Greene, E H & J G, Talga stn, Marble Bar
Greene, Fredk W, 22 Watkins rd, Clrmnt
Greene, Fredk W, 46 Watkins rd, Clrmnt
Green, Mary, missionary, Broome
Greene, Mrs A, Perth rd, Bassendean
Greene, Mrs E, 42 Frmer st, N Pth
Greene, Mrs E, 71 Harold st, H Hill
Greene, Mrs Margt, Middle Swan
Greener H, Roseberry st, Byswtr
Greenfield, Mrs M M, 22 Pakenham st, *Norwd*
Greenfields' Milk Depot, 253 Hampton rd, S Fremantle
Greenhalgh, A D, 51 Fairlight st, Buckland Hill
Greenhalgh Edw, 11 Waylen rd, Subi W
Greenhalgh Geo, 84 Rupert st, Subi
Greenhalgh Harold, 164 Onslow rd, Subi
Greenhalgh Jno, 219 Crawford rd, Mylds
Greenhalgh Robt E, 64 Derby rd, Subi
Greenhalgh, Stanley R, 149 Stubbs ter, Daglish
Greenham A, Rockingham rd, Cooges

Greenham, Albt J, frmr, Koorda
Greenham Mrs, Rockingham rd, Coogee
Greenham, Percy, frmr, Koorda
Greenham, Stanley, frmr, Koorda
Greenhill, J C, tchr, Geraldton
Greenhill Len G, 44 Wood st, Swnbrne
Greenhill, T M, frmn, Oroya Links lse, Boulder
Greenhill, Thos W, undrgrnd mgr Oroya Links G M, Bldr SS
Greening, Herbt A, 45 Waugh st, North Perth
Greenlaw, Robt, frtgro, Spearwood
Greenmount Quarries Ltd, quarrymen, 66 St Geo ter, Perth
Greenmount Rds Brd, Mundaring
Greenmount Chas, Vict st, Bunbury
Greenmount, May E, Victoria st, Bunbury
Greenough Agric Soc, Greenough
Greenough Rds Bd, Greenough
Greenshiels R J, 89 Broadway, Ned Park
Greenshields, R J, wtchmkr and jwllr, 671 Hay st, Perth
Greenslade, C D, frmr & orchdst, Kendenup
Greenslade, Frnk, frmr, Lake Brown
Greenslade Frnk, 10 Gresham st, Vict Pk
Greenslade, Frank N, frmr, Mt Barker
Greenslade, J R, hay & corn mcht, Rockingham rd, Hamilton Hill
Greenslade, Mrs C E, 21 Prospect pl, Pth
Greenstead, Hugh, 6 Sydney st, S Fre
Greenstill, A, frmr,, Corinthian
Greenup, W T, cont rcv, Manjimup
Greenway Bros, Range Stn, Onslow
Greenway, G N, Range stn, Onslow
Greenway, Geo J, Leake st, Pep Gro
Greenway, Geo W, 31 Stanley st, Norwood
Greenway Hy R, 31 Florence rd, Ned Pk
Greenway, Jas, 164 Varden st, Piccadilly
Greenway, Mrs M A, 32 Crawford rd, Mylnds
Greenway Ronald C, stn mgr, Onslow
Greenwell Jas, 146 King st, E Fre
Greenwell, Mrs R, 501, Albany rd, Vict Park
Greenwell, Robt, btchr, Kurrawang
Greenwell, Robt, 27 Spring Park rd, Mid Junction
Greenwell, Robt, 17 Stirling rd, Clrmnt
Greenwell Stan, 4 Kenny st, Bcklnd Hll
Greenwell S, 68 Watkins rd, Clremnt
Greenwood & Son, undrtkrs, 28 Burt st, Boulder
Greenwood A, 98 Williams rd, Ndlnds
Greenwood E C, mgr Bk of N S W, 199 James st, Gldfrd
Greenwood, E F, 32 King st, Plympton
Greenwood F W, grcr, Wheatley st, Gosnells
Greenwood, Fras N, 130 York st, Subiaco
Greenwood F, Wlshpl rd, Welshpool
Greenwood, Geo, frmr, Coorow
Greenwood Geo, 16 Hopetoun ter, Subi West
Greenwood, Guy, frmr, Coorow
Greenwood H, Wheatley st, Gosnells
Greenwood Harold, King Ed st, Sth Pth
Greenwood, J, frmr, Bridgetown
Greenwood, Jos. 29 Money st, Prth
Greenwood, Les, Monument st, Buckland Hill
Greenwood Miss F, 29 Haynes st, Mt Hw
Greenwood, Mrs A, 119 Plain st, E Perth
Greenwood, Mrs E, Stratford st, Rhmnd
Greenwood Mrs F M, 60 Fortescue st, E Fremantle
Greenwood, Mrs I, 256 Churchill av, Subi
Greenwood Mrs L, 32 Agett rd, Clrmnt
Greenwood, Mrs S, West rd, W Gldfd
Greenwood, R, compositor, Albany
Greenwood, R H, Albany
Greenwood, R H, Albany
Greenwood, Saml J, 72 Redfern st, Subi
Greenwood Saml Jos, 264 Nicholson rd, Subiaco
Greenwood Wm, 21 Westmnstr st, Vic Pk
Greenwood, Wltr, 21 Westmnstr st, Vic P
Greep, Thos, Waddell st, Palmyra
Greep Thos G, 24 de Lisle st, N Fre
Greep, Wm, 11 Curedale st, Beaconsfield
Greep, Wm, Plumer st, E Kalg
Greep, Wm, 16 Rhodes st, Kalg
Greer & Co, D, tea, coffee & cocoa mchts, 71 Milligan st, Prth
Greer Dvd, 47 Portland st, Ned Park
Greer, Geo C, Salisbury st, Cottesloe
Greer, Hy W, Croesus lse, Kallaroo
Greer Jno Ambrose, 95 Attfield st, Fre
Greer Mrs E F, 43 Norfolk st, Fre
Greer, Mrs Cath, Belgrave st, Maylands
Greer, Mrs M, 120 Hubble st, Plympton
Greer, Mrs Mary, 19 Devon rd, Bssndn
Greer N C, 14 Loftus st, Clremnt
Greer, Phibbs, 37 Russell st, Fre
Greer Phillip, Oakover st, E Fre
Greer, R J, agt Royal Exchg Assur, Maritana st, Kalg
Greer Theodore, Group 68, 11 Mile, Peel Est
Greer, Wm, 24 Attfield st, Fremantle
Greet, Simion, Surrey rd, Bel Pk
Greeve, Geo, frmr, Burekup
Greeve, Hugo, Albany
Greeves Len, Preston Pt rd, Bicton
Greeves, Richd, 15 Wellman st, Gldfd
Gregg, A A, Midland Cycles, 225 York rd, Midland Jctn
Grebb Chas, 62 Boundary rd, Mid Jctn
Gregg, John, Kalamunda
Gregg Mrs M E, 20 Norseman st, Vic P
Gregg, R A, 10 Waylen st, Gldfd
Gregor, M, 63 Stuart st, Maylands
Gregor, Mrs M, 63 Stuart st, Maylands
Gregoreni, Mrs, Nina, 35 Lake st, Perth
Gregorine Martin, 35 Lake st, Perth
Gregorn, Mrs A, 16 Carlton st, Ldvlle
Gregory & Co, pearlers, Broome
Gregory, Jas & Chas, frmrs, Tammin
Gregory, —, Allen st, Plympton
Gregory, A C, pearler, Broome
Gregory Alfd, 28 Agnes st, Bcnsfld
Gregory, Alf, 76 Davis st, Bldr
Gregory Alfd H, Wharf st, Cnngtn
Gregory, B, 11 Harvest ter, Perth
Gregory, Chas, frmr, Northampton
Gregory, Chas, 89 Hill st, E Perth
Gregory, Chas F, 38 Vict st, Prth
Gregory, Chas V, 31 Redfern st, N Pth
Gregory, D, fmr, Bridgetown
Gregory, Edgar J, 150 Chelmsford rd, N Prth
Gregory, Frank, 63 Bourke st, Ldrvle
Gregory G C, 15 Richardson av, Clrmnt
Gregory G G, 84a Colin st, Perth
Gregory H, frmr, Toodyay
Gregory, H C, frmr, Wongan Hill
Gregory, Herbt A C, 79 Alma rd, N Perth
Gregory, J, frmr, Wongamine
Gregory Jack, Hawkstone st, Belmt Pk
Gregory Jack, 27 Hubble st, E Fre
Gregory, Jos, 52 Balmoral st, Vict Pk
Gregory, Jos, btchr, Bruce Rock
Gregory, Jos, 36 Rlwy ter, Mt Lawley
Gregory Mrs, Beechboro rd, Byswtr
Gregory, Mrs C M, 25 Temple st, Vic Pk
Gregory Mrs F E, dairy, Dowerin
Gregory, Mrs J, 296 Hamersley rd, Subi
Gregory Rbt Wm, Minninup rd, Bunbury
Gregory, S, bldr, Clivedon st, Nth Prth
Gregory, Thorold J, 74 Allen st, E Fre
Gregory W, frmr, Group 10, Manjimup
Gregory, Wm H, confr, 44 James st, Pth
Gregory, Wm N, Albany rd, Cannington
Gregson, Albt W, eng drvr, Narrogin
Gregson, Alfd, 12 Oxford st, Maylands
Gregory, E, mot mech, Kelmscott
Gregson's Auction Mart, 367 Murray st, Perth
Gregson, E H, mot engr, Armadale
Gregson Ernest, 111 Park st, Subiaco
Gregson, G, cordl fctry, Goomalling
Gregson, G, engr, Armadale
Gregson, Jno, 100 York st, Subi
Gregson, O G, 10 Redfern st, Subiaco
Gregson, Regd W, McKimmie st, Palmyra
Gregson T, Beach rd, Canning Bridge
Gregson W, 15 Doonan rd, Clrmnt
Gregson, Wm, 9 Cambridge st, Mylnds
Gregson Wm, 5 Nanhob st, Mt Law
Gregson, Wm H, 137 Hubble st, Plympton
Gregson W H, 158 Waratah av, Clremnt

GREIF, CHARLES, Barrister & Solicitor, Commissioner for Affidavits for W.A., N.S.W. & S.A., Warwick House, St. George's Ter., Perth. Tel.: 4204.

Greif, Dnl, 50 Farnley st, Mt Lawley
"Greig," tlrs, 81 Barrack st, Perth
Greig, Phil, ppr Lpool Loan Office, 316 Hay st, Prth
Greig, Albt E, Federal rd, Kal g
Greig, Alex, Rly st, Queens Park
Greig, Alfd H, 118 Piesse st, Bldr
Greig, Allister, ppr Publicity Serv Co, 51 St Geo ter, Perth
Greig, Hy D, Lochee st, Buckland Hill
Greig H D S, 252 Nicholson st, Subi
Greig Hy, 87 Smyth rd, Nedlands
Greig Hor, 42 Sussex st, Vict Pk
Greig, Jas, teamster, Nullagine
Greig Jno, 110 Carnarvon st, Vict Pk
Greig, Les J, Fremantle rd, S Perth
Greig, Louis, 21 Dalglish st, Wembley Pk W Ldvlle
Greig, Mrs F, ref rms, James st, Prth
Greig, Mrs L, apts, 62 Newcastle st, Pth
Greig, Mrs L G, 158 Stirling st, E Prth
Greig, O A, 75 Churchill av, Subi
Greig, Oliver, 24 Heytesbury rd, Subi
Greir, Wltr A, 11 Duke st, Subiaco
Greive, Chas R, 52 Ord st, Fre
Greive, Jno, 18 Canterbury rd, Vict Pk
Greive, Louis B, 83 Railway par, Mt Lw
Gregson Alvero Wltr, 57 Teague st, Vict Park
Grellier Fredk, 22 Irwin st, Perth
Gremerick, C F T, frmr, Borden
Gremmell Mrs M, 416 Oxford st, Mt Haw
Gren, Albt V, Angelo st, S Pth
Grenfell —, 6 Central av, Maylands
Grenfell Raymond F, 68 Tenth av, Maylands
Grenfell T F, 101 Seventh av, Mylnds
Grennan, Mrs May, 19 Anthony st, S Pth
Grenville Clar S, 10 Portland st, Ned Pk
Grenvold Harry S, 158 Eight av, Maylands
Grerke, Mrs, tchr, Nanson
Gretwick, Fredk, 435 Charles st, Mt Hw
Greve Karl M, 621 Hay st, Jolimont
Greville Ltd, caterers, 44 St Geo ter, Pth
Greville, Eden-Kay, 37 Loton ave, Mid Jctn
Greville, Robt, Wm R, Darlington
Grewer Mrs A, 29 Staton rd, E Fre
Grey A E, 40 Archdeacon st, Nedlands
Grey Alex, 98 Hensman st, S Perth
Grey Arth H, 23 Bayley st, N Fre
Grey, E J, frmr, Group 88, Busselton
Grey Ernst, 31 Adrian st, Palmyra
Grey Geo R, 167 Townshend rd, Subi
Grey, Harold, frmr, Jitarning
Grey, Harold H, Swan st, Cott Beach
Grey Jas T, 51 Blencowe st, Lville
Grey, Jno, Northampton
Grey Jno, tlr, 16 Bay View ter, Clrmnt
Grey Jno H, 143 Rly rd, Subiaco
Grey Miss N, drsmkr, 16 Bay View ter, Claremont
Grey, Mrs A, 26 East par, E Perth
Grey, Mrs A E, 31 Francisco st, B field
Grey, Mrs E, 118 Bayswtr rd, Bayswtr
Grey Ray, 304 Babot rd, Subiaco
Grey Robt E, 5 Seventh av, Bassndn
Grey, Robt H, 54 Wasley st, Nth Prth
Grey Robt W, 74 Wright st, Hearne Hill
Grey, Thos, fmr, Cunderdin
Grey, W, frmr, Dudinin
Grey, Wm E, carr, 272 Oxfd st, Ldvlle
Grey Wm H, 14 Nth ter, Boulder
Gribble & Son, J, mot gar, Cue
Gribble —, 25 Carrington st, Clremnt
Gribble, —, saddler, Goomalling
Gribble, Alf P, store, Merredin
Gribble E W, 24 Preston Pt rd, E Fre
Gribble Harry, senr, 15 McMillan st, Vict Park
Gribble, J B, frmr, Tenterden
Gribble, J J, mtr gar, Cue
Gribble Jack M, 29 Robinson st, Clremnt
Gribble Jack M, 74 The Blvrde, Mt Haw
Gribbe, Jas, agnt, Albany
Gribble, Jas, 335 Hannan st, Kalg
Gribble, Miss Ruth, drsmkr, 23 Colin st, Perth
Gribble, Mrs E, 17 Sayer st, Mid Jctn
Gribble, R I, frmr, Malyalling
Gribble, Reg C, frmr, Wickepin
Gribble, Wltr H, 194 Macdonald st, Kalg
Grice, Fredk W, 100 St Leonards av, Ldvlle
Gridley, H, painter, Harvey
Grieg, Jas, De Lisle st, N Fre
Grieg, J W, frmr, Greenbushes
Grier, Wltr A, 8 Duke st, Subiaco
Grierson, D, frmr, Koorda
Grierson, W, 19 Goldsmith rd, Claremont
Griesbach, Horst, 43 McMaster st, Vict Park
Grieve & Piper, cust agts, Wm st, Perth
Grieve, —, George st, Osborne Pk
Grieve, Alex, Murray st, Bayswtr
Grieve, Andw B, Vict av, Clrmnt
Grieve G, bkr, Wyalcatchem
Grieve, H R C, Shackleton st, Bassendean
Grieve, Jno R, 14 Queenslea Drive, Clmnt
Grieve J J, 68 Tyrell st, Nedlands
Grieve J W, mxd bus, 125 Stirling hway, Claremont
Grieve, Karl M, 621 Hay st, Jolimt
Grieve, M I, indownr, Toodyay
Grieve, Mrs M J, 24 Gugeri st, Clrmnt
Grieve, R T, frmr, Kondinin
Grieves, C, btchr, Harvey
Grieves, Jno R, Hope st, Palmyra
Grieves, Jno R, Zenobia st, Palmyra
Grieves, Mrs R, 27 Wright st, Bcnsfld
Grieves, Wm, 148 Sewell st, Plmptn
Griffan, Mrs C, Forrest st, Cott
Griffen, Arth, Keane st, Mid Jctn
Griffen, Bernard C, Clarke st, S Rnbry
Griffen, Geo, plmbr, 170 Rly ter, Mylnds
Griffen, R, frmr, Wubin

Griffen, W A, mxd bus, Carrington st, Palmyra
Griffin Coal Mng Co Ltd, 115 St Geo ter, Perth
Griffin & Co, crpntrs, 215 Bulwer st, Pth
Griffin Alexr, 43 Goode st, E Perth
Griffin, C, frmr, Lake Grace
Griffin, E R, cretkr, Retd Sldrs Inst, St Geo ter, Perth
Griffin, Edgar, Fairway, Ndlnds Pk
Griffin, Geo D, Gldfd rd, Maylands
Griffin, Jas, 57 Bronte st, E Perth
Griffin Jas A, 12 Burgess st, Ldrvle
Griffin, Jno H, 6 Salisbury st, Ldrvle
Griffin, Jos C, 202 Royal st, E Prth
Griffin, Michl, Htl Lardman, **Baker's Hill**
Griffin Miss B, wine saln, 49 Stirling hway, Cottesloe
Griffin Miss D, drsmkr, 285 Gldfrd rd, Maylands
Griffin Miss M B, 21 Mary st, H Hill
Griffin Mrs A, 9 Melvill st, Claremont
Griffin, Mrs E, ldghse, 135 Central av, Mylnds
Griffin, Mrs E, 36 Hampshire rd, Vic Pk
Griffin, Mrs Emily F, 449 Bagot rd, Subi
Griffin, Mrs J, 120 Egan st, Kalg
Griffin, Mrs J, 122 Rosalie st, W Subiaco
Griffin Mrs J, 134 Townshend rd, Subi
Griffin Mrs J, 295 Wm st, Perth
Griffin, Mrs M, 145 Parry st, E Prth
Griffin, Percy, Group 76 Margaret Riv
Griffin Syd, Rlwy par, Queen's Park
Griffin Thos, 8 Heytesbury rd, Subi
Griffin Thos, 144 Park st, Subi
Griffin, Thos W, 4 Basinghall st, Vict Pk
Griffin, Wm, 25 Stiles av, Vict Park
Griffin W J, 37 Stephen st, Bensfld
Griffin Wm O, com agt, Broome
Griffith, A R, fmr, Balbarrup
Griffith, E, comn agt, Sandstone
Griffith Fredk, 801 Wlngtn st, Perth
Griffith, Geo, fmr, Balbarrup
Griffith, Geo, fmr, Wagin
Griffith, Geo, stn mstr, Turkey Ck
Griffith, Geo M, 88 Thomas st, W Prth
Griffith, Mrs A, 9 York st, Bldr
Griffiths Bros, frmrs, Konnongorring
Griffiths & Co D W, btchrs, 116 Wm st, Perth
Griffiths (Mrs) & Harrison (Miss), drssmkrs, 235 Albany rd, Vict Park
Griffiths —, 7 Elizabeth st, Cott
Griffiths —, 801 Wlngtn st, Perth
Griffiths, A C, pltry frmr, Armadale
Griffiths, Alfd A, Airlie st, Swanbourne
Griffiths, Alfd H, 46 Oats st, Vict Pk
Griffiths, Arth H, Wells st, Palmyra
Griffiths, Benj A, frmr, Lake Grace
Griffiths C H, plmbr, 1 West st, W Pth
Griffiths Clifford H, 146 Rly Par, Lville
Griffiths, D, frmr & bldr, Moora
Griffiths D W, 36 McKenzie st, W Ldrvle
Griffiths D W, btchr, 287 Beaufort st, Perth
Griffiths E K, 60 Rutland av, Vict Pk
Griffiths Eric, Darlington
Griffiths Eric G, 14 Clievedon st, N Pth
Griffiths Ernst N, 222 Anzac rd, Mt Haw
Griffiths F W, 23 Price st, Fre
Griffiths, G, asst forest rngr, Donnybk
Griffiths, G H, 62 Second av, Mt Lawley
Griffiths G N, 419 Bagot rd, Subi
Griffiths, Geo, 63 Armagh st, Vict Park
Griffiths, Geo, Belmont av, Bel Pk
Griffiths Geo, 198 Bulwer st, Perth
Griffiths, Geo, 41 Lilly st, S Fremantle
Griffiths, Geo, 34 McLaren st, Sth Fre
Griffiths, G, 109 Monumnt st, Bcklnd Hill
Griffiths, Geo A, insur inspr, Gosnells
Griffiths, Geo E, crtkr Prth Golf Links, 63 Labouchere rd, S Perth
Griffiths, Geo N, 159 Onslow rd, Subi W
Griffiths, H R, mxd bus, 901 Wgton st, Perth
Griffiths, Har R, 102 Havelock st, Perth
Griffiths, Harry, 77 Glyde st, Plympton
Griffiths, Harry A, 38 Geddes st, Vic Pk
Griffiths Harry A, MLA, 40 Ord st, Perth
Griffiths, Hy, 34 Wlingtn st, Mylnds
Griffiths I R, 42 Solomon st, Buck Hill
Griffiths J, frmr, Gnowangerup
Griffiths, J, Lewis rd, Wattle Grove
Griffiths, J, ppr Prth Wind Cleaning Co (rear) 233 Murray st, Prth
Griffiths J D, dairyman, Merredin
Griffiths J J, 181 Ninth av, Mylnds
Griffiths, Jas C E, pltry frmr, Armadale
Griffiths, Jno, frmr (Group 8, Barronhst
Griffiths, Jno, 55 Point st, Fre
Griffiths Jno S, frmr, Dowerin
Griffiths, Jno T, 228 Boulder rd, Kalg
Griffiths, Jos, contr, Derby
Griffiths, Jos E, 39 Saleham st, Vict Pk
Griffiths, Jos Edwd, 39 Saleham st, Vict Park
Griffiths, Jos J, 1 West st, W Perth
Griffiths, L, frmr, Perenjori
Griffiths L J F, quant survyr, 3 Howard st, Perth
Griffiths, Laurence F, 39 First av, Mt Law
Griffiths, M O, frmr, Tenindewa
Griffiths, Mark, Thomas st, Bunbury
Griffiths Mrs C, 93 Bulwer st, Perth
Griffiths Mrs Clara M, Forrest av, Bunbury
Griffiths, Mrs Dora, 12 Herbert st, N Fre
Griffiths Mrs Dora, 11 Maude st, Vic Pk
Griffiths, Mrs E, Frank st, Kalg
Griffiths, Mrs Eliz, Harris st, Palmyra
Griffiths, Mrs Emily, 12 Salisbury st, Kalg
Griffiths, Mrs J, postmistress, Collie Burn
Griffiths Mrs L M, (rear) 16 Dorothy st, Fremantle
Griffiths Mrs M A, 201 Bagot rd, Subi
Griffiths, Mrs M A, 201 Bagot rd, Subi
Griffiths, Mrs M A, 39 Keightley rd, Subi
Griffiths Mrs M A, 10 Rutland av, Vic Pk
Griffiths Mrs R, 14 George st, Cott
Griffiths, Mrs R M, 71 Cargill st, Vict Prk
Griffiths Mrs R M, 18 Washington st, Victoria Park
Griffiths, Mrs S, 16 Camelia st, N Perth
Griffiths, O, contr, Dalwallinu
Griffiths, Robt, sttlr, Mandiga
Griffiths, Robt S, 12 Hensman rd, Subi
Griffiths Saml, 9 Park rd, Mt Law
Griffiths Seth T, 89 Anzac rd, Ldrvle
Griffiths, Sid, 168 Central av, Maylands
Griffiths, T, frmr, Boyanup
Griffiths, Thos, 18 Broome st, Cott
Griffiths Thos, Clifton st, Bunbury
Griffiths, Thos G, Geraldton
Griffiths, Thos W, 6 Stafford st, Mid Jct
Griffiths Wm, 655 Edmund st, Bensfld
Griffiths Wm, strkpr, Tenindewa
Griffiths, Wm A, frmr (Group 8), Barronhurst
Griffiths, Wm E, emp Forests Dept, Collie
Griffiths W E, 8 Mabel st, N Perth
Griffiths W F, 123 Third av, Mt Law
Griffiths, Wm G, strkpr, Mullewa
Griffiths, Wm H, 29 Britannia rd, Ldrvle
Griffiths, Wm Percy, 205 South st, Bflld
Grigg, Albt, 120 Ord st, Fre
Grigg, Albt G, frmr, Scaddan
Grigg, Chas, fuel, 53 Bndry rd, Mid Jctn
Grigg Ernst W, bldr, 65 St Geo ter, Prth
Grigg Ern W, 40 King Edward st, S Pth
Grigg, F, Maida Vale
Grigg, Geo E, 7 Winfield av, Perth
Grigg Jack, 35 Dalgety st, E Fre
Grigg J R, 61 Dunedin st, Mt Haw
Grigg Mrs E, 110 Mandurah rd, S Fre
Grigg, Mrs Jos, 343 Suburban rd, S Pth
Grigg, R G, Rckngbm Htl, Rockingham
Grigg T, tob & hrdsr, 246 Hay st, Prth
Grigg, Wm, Pangbourne st, W Ldvlle
Grigg, Wm C, 62 Boundary rd, Mid Jctn
Grigg, Wm H, frmr, Scaddan
Griggs Mrs F, 99 Rly par, Mt Law
Griggs S, Can rd, Bicton
Griggs Thos, 369 Lord st, E Perth
Griggs, W J C, 45 Duncan st, Vict Pk
Grigo Hy H, 61 Forrest av, E Perth
Grigsby, W, jun, frmr, Mt Kokeby
Grigson, Alfd, frmr, Burges' Siding
Grigson E, frmr asst, Meckering
Grigson, J, grazier, Hill Riv, Dandarragan
Grigson, Jno H, Peninsula rd, Maylands
Grigson, Wltr J, 63 Teague st, Vict Pk
Grill, Chas, mgr Hannans Cent Batt, Bldr
Grill Fredk, 626 Murray st, Perth
Grill, Jas, 144 Subiaco rd, Subi
Grimaldi, F, 27 Mitford st, Clrmnt
Grimaldi, Fredk, 26 Devon rd, Clrmnt
Grimbly & Co, Thos O, tea mcht, 108 St Geo ter, Perth
Grimbly, Herbt, 239 Thos st, Subi
Grimbly Thos O, 21 Norfolk st, N Pth
Grime, Miss R, tea rooms, Balingup
Grime, Mrs F J, 195 Marine ter, S Fre
Grimes-Maraspen Frncs M, 334 Lord st, E Perth
Grimes-Maraspen, Mrs M, grocer, 339 Lord st, East Perth
Grimhaw, Jn, 173 Forrest st, Fre E
Grimley Jno, 22 Stephen st, Bensfld
Grimley, Jno S, 8 McEwan st, Ldrville
Grimley, Mrs A, 196 Rokeby rd, Subi
Grimm Allison M, 224 Stirling st, E Pth
Grimm Edwd, miner, Roebourne
Grimm E B, sddlr, 76 James st, Perth
Grimm, Ernst C, 128 Hensman st, Subi
Grimmer, C W D, 55 McMillan st, Vict Park
Grimmett Wm, Labouchere rd, S Pth
Grimmett, Wm, mfrs rep, 671 Hay st, Prth
Grimshaw, Mrs E, frmr, Group 107, Nthcliffe
Grimshaw W D, 167a Seventh av, Mylnds
Grimshaw Wm G, 48 Balfour st, Kalg
Grimshaw, Wm D, 176 Ninth av, Mylnds
Grimwood, A, Belmont
Grimwood, Chas, bldr, 512 Beaufort st, H Hill
Grimwood Saml, 65 Forrest st, Cott
Grinham Ernest Wm, frmr, Group 34, Busselton
Grinstead, Wltr, 102 Glyde st, Buckland Hill
Grint, Harry, 137 Anzac rd, Ldrvle
Grist C D, Donnybrook
Grist, C R, 286a Cambdge st, Wmbly Pk
Grist, Wm, Beverley
Grivas Cornls, 19 Shenton st, Perth
Grluich, N, 59 Wittenoom st, Bldr
Groat Alex E, Edward st, Osb Park
Groats, Alex, bkr, Balcatta

GROCERS' ASSOCIATION OF W.A. (INC.) (THE). Secretary: M. E. Pye, F.A.I.S., Public Accountant, Economic Chambers, 76 William St., Perth. Tel.: B 3432.

Grocery Service Ltd, Branch 2, 8 Victoria av, N Fremantle
Grochouski, C, 12 Hope st, Perth
Grocke, Albt J, 140 Hensman rd, Subi
Grocke, F, carrier, 146 Lake st, Perth
Grocock, F J, butcher, Gnowangerup
Grocock, Jos, Milne st, Bayswtr
Grodeck Leon, 42 Park st, Nth Perth
Groessler & Son, H, plmbrs, Geraldton
Groessler, Frncs, 35 Canning rd, E Fre
Groffier Mrs C, 109 Keightley rd, Subi
Grogan, Albt, hd tchr, State Schl, York rd, Mid Jctn
Grogan Rev Denis, Supr Rdmptrst Monastery, Vincent st, Nth Perth
Grogan J, fuel mcht, 233 James st, Prth
Grogan, Jno, Ivanhoe st, Bsndn
Grogan Thos, 98 Ascot rd, Riverdale
Grogan, W, motor prop, Holyoake
Grogan, Wm, tob, Marrinup
Grogan, Wm, 88 Williams rd, Ned Park
Grogan, Wm P, 29 Clifton cres, Mt Law
Grono, Alfd, 159 Marmion st, Cottesloe
Grono Basil, 13 Webb st, Cott
Grono Nurse, Devonleigh Hosp, 9 Anstey st, Clrmnt
Gronos, Adrian, 261 Collins st, Piccadilly
Gronow & Son, frmrs, Coorow
Groom Bros, agts, Dumbleyung
Groom & Millman, bag mchts, 177 Brisbane st, Perth
Groom & Son, bkrs, 173 Rokeby rd, Subi
Groom Alex E, 46 Joel ter, Norwood
Groom Alex R, 24 Hutt st, N Perth
Groom, Arth, 47 Florence st, Perth
Groom, Arth, 19 Oxford st, Ldrvle
Groom Claude, bkr, 30 Axon st, Subi
Groom Harry P, frmr, (W Pingelly), Pingelly
Groom Hector, 239 Lord st, E Perth
Groom Jno, 74 Hubert st, Vict Park
Groom, Jno, Sixth ave, Bsndn
Groom Jno M, 40 Park st, N Perth
Groom, Mrs C, 32 Mount st, Perth
Groom N N, 14 Anthony st, S Perth
Groom R S, 5 Duncan st, Vict Park
Groom, R S, foreman, Group 76 Margaret Riv
Groom Regd M, 11 Geddes st, Vic Park
Groom Walter R, 382 Rokeby rd, Subiaco
Groom, Wilfred A, 25 Hensman rd, Subi
Groper Brotherhood (The), meeting rms, 33 Barrack st, Perth
"Groper" (The), newspr, 39 King st, Pth
Grosche, Herman, 34 Hopetoun ter, Subi W
Grose Bros, httrs & mrcrs, Forrest pl, Perth
Grose Bros (J & C), mine owners, Mt Magnet
Grose's Hat Shp, mrcrs, 659 Hay st, Pth
Grose and Son, J T, Sth Fre Serv Stn, Mandurah rd, S Fre
Grose & Sons H M, bldrs, 253 Canning rd, E Fremantle
Grose A, frmr, Meenaar
Grose Albt, 148 Barker rd, Subiaco
Grose, Alfd J, 23 Balmoral st, Vict Pk
Grose Chas, 131 Peninsula rd, Mylnds
Grose Har, 41 Coode st, Mylnds
Grose Harold M, McKimmie st, Palmyra
Grose, J, hrdsr, Broomehill
Grose, Jas, 77 Northwood st, Ldrvlle
Grose Jno, 62 Burt st, N Perth
Grose, Jno C, agt, Katanning
Grose Jno C, 5 Barsden st, Cott
Grose, Jno R, 11 Joseph st, W Ldvlle
Grose, Jno T, 14 Commercial rd, Sth Fre
Grose L R, 134 Ninth av, Mylnds
Grose Miss Eliz, 39 McCourt st, Ldrvle
Grose, Mrs C, 36a Clancy st, Bldr

Grose, Mrs E, 39 McCourt st, Ldvlle
Grose Mrs J E, 251 Marmion st, Cott
Grose Wm, Branksome Grdns, City Beach No 3 Estate, Ldrvle
Grose, Wm H, 76 Ninth av, Maylands
Groser Ernst W, frmr, Manjimup
Grosman —, 47 Waverley st, S Perth
Gross, Mrs S, 131 Fitzgerald st, Perth
Grosse Herbt F, 27 Waugh st, N Perth
Grosse, Chas, 67 Hensman rd, Subi
Grossen, Jean, Albany
Grosser A G, York
Grosser, K, carter, Busselton
Grosses, Wm H, 4 Finnerty st, Fre
Grosser W H, 22 Price st, Fre
Grossett Jno, 183 Brown st, E Perth
Grossman, A R, frmr, Yelbeni
Grossman, Miss M, toilet saln, 41 Bay Vw ter, Clrmnt
Grossman, Mrs, 16 Rockton rd,, Clrmnt
Grossman, Mrs A L M, frmr, Yelbeni
Grossman, Mrs E, 60 Leonard st, Vict Pk
Grossman Mrs E E, 10 Allen st, S Prth
Grosvenor House, 19 Irwin st, Perth
Grosvenor J H, dairy prod, 66 Rly av, Bassendean
Grosvenor Mrs Minnie F, 234 Canning rd, E Fre
Group Sttlmnt & Forrests, Old P O Bldgs, St Geo ter, Perth
Groth, Mrs E, Galwey st, Leederville
Grout, Geo, farmer, Cuballing
Grout, Wm, frmr, Cuballing
Grove F F, 10 Barker rd, Subi
Grove Frnk S, 60 Kennedy st, Mylnds
Grove, G E, clrk, Albany
Grove Miss E A, 10 Barker rd, Subi
Grove, Mrs A, 16 Battle st, Bcklnd Hill
Grove Mrs E W, 14 Farnley st, Mt Law
Grover Alan F, grer, 22 Charles st, Prth
Grover, E, frmr, Beverley
Grover, H I, frmr, Beverley
Grovus Jno F, Oakover st, Plympton
Grover, Jno, 193 Hamersley rd, Subi
Grover, Jno E, frmr, Denmark
Grover Mrs F E R, 387 Vincent st, Ldrvle
Grover, Mrs J B, 93 York st, Subi
Grover, Onslow, motor carrier, Beverley
Grover, Wltr, frmr, Up Ferguson
Groves & Sons, frmrs, Pantapin
Groves —, 53 Stirling hway, Clremnt
Groves, A, frmr, Biddellia
Groves A, frmr, Toolbrunup
Groves A W, frmr, Toolbrunup
Groves, Albt, 51 Davis st, Boulder
Groves, Arth, dairy, Canning rd, Bicton
Groves, Arth, 12 Watt st, Swanbourne
Groves, C, engr, Ghooli
Groves, Chas (Pootenup), Cranbrook
Groves, Chas, 19 Victoria st, Mid Jctn
Groves, Fredk, frmr, New Norcia
Groves, G, junr, frmr, Waddington
Groves Geo, 86 Mandurah rd, S Fre
Groves, Geo, frmr, Waddington
Groves, Geo, Tamar st, Palmyra
Groves Geo, York rd, Greenmount
Groves H M, fuel mcht, 148 Rokeby rd, Subi
Groves, Hy, 16 East st, Plympton
Groves, J, dry frmr, Toodyay
Groves, J, hrdrsr & tob, Cning rd, Bicton
Groves Jas, 40 Irwin st, E Fre
Groves, Jno, 53 Clremnt cres, Clremnt
Groves, John, 34 East st, Plympton
Groves, Jno W, frmr, York
Groves Marcus H, 9 Harvey rd, Subi
Groves, Mrs B, 44 Adel ter, E Perth
Groves, Mrs A, 41 Grosvenor rd, N Pth
Groves, Robt, 32 East st, Plympton
Groves Saml, 40 Harris rd, Bicton
Groves, T P, frmr, Waddington
Groves, Thos, frmr, Waddington
Groves Thos, 2 Ruby st, Nth Perth
Groves, Thos E, 14 George st, E Fre
Groves, Thos E, 25 Teddington rd, V Pk
Groves, Thos M, frmr, Waddington
Groves Wm, 30 Cwealth av, Ldrvle
Groves, Wm F, 64 Clarence st, H Hill
Groves, Wm V, 55 Gladstone av, S Prth
Grow, —, 91 Carr st, Perth
Grow Chas, 54 Blencowe st, Ldrvle
Grow Chas, 90 Carr st, W Perth
Growcott, Geo, asst undrgrnd mgr, Golden Horse Shoe, Bldr SS
Growden, A, frmr, Nangeenan
Growden, H J, frmr, Kondinin
Growden, H M, frmr, Quairading
Growden Hambly, 62 Farnley st, M Law
Growden, K M, frmr, Kondinin
Growden, M, frmr, Quairading
Growden, Rex, frmr, Kondinin
Growden, Wm, frmr, Nangeenan
Growers' Parking Area, Elm st, W Perth
Growers Market, Woolwich & Tower sts, Ldvlle
Growns, Thos, Lapsley rd, Clrmnt
Grubb, Wltr R, Rly cres, Byswtr
Grubbner, Geo, 30 Raglan rd, Nth Pth
Grubman Ernst A R, 181 Carr st, Ldvlle
Grubman, Theodore, frmr, Lake Brown
Grubnau Mrs M C, 393 Oxford st, Mt Haw
Gruenert F R, 69 Hampden rd, Ned Pk
Gruenert F R, 28 Venn st, N Perth
Gruer, A, frmr Dwellingup
Gruer, Herbt W, 41 Mandurah rd, S Fre
Gruer Miss H, fcy gds, 15 Napoleon st, Cottesloe
Gruer Mrs Clara, (rear) 15 Napoleon st, Cottesloe
Gruisenn, E M, 147 Kensington st, E Perth
Grummett Cyril, 11 Chmbrln st, Ldrvle
Grumpelt, Hugo, frmr, Manjimup
Grundey, Frank, frt grwr, Chidlow
Grundmann, A E P, mtr gar, 251 Onslow rd, Subiaco W
Grundmann Albt, 345 Onslow rd, Subi
Grundmann, W H, bldr, 32 Smythe rd, Subi W
Grundy, A, Ednah st, Como Est, Sth Perth
Grundy, Clement, frmr, Nokaning
Grundy, Mrs A, 72 Carnarvon st, Vict Pk
Grundy Wm, 36 Harvey st, Bcklnd Hll
Gruzinsky Jacob, 371 Bulwer st, Perth
Gryeucli Peter, 9 Attfield st, Fre
Guard, Thos H H, 79 Lord st, Prth
Guard, Wm, carpntr, Corrigin
Guardian Assur Co Ltd, 8 The Esplnde, Perth
Guazardi —, Clover rd, Redcliffe
Gubgub & Edmondson, pprs Car & Truck Repairs Serv, Shafts La, Perth
Gubgub Mrs A, mxd gds, 1102 Hay st, Perth
Gubgub, Mrs A, 663 Murray st, Perth
Gublet, Chas, foreman, Mullalyup
Gude, Alfd F, 43 Gallipoli st, Vict Pk
Gudgeon, Jas L, Clarendon st, Cott
Gudgeon, R, 15 Rsrve st, Emrald Hill Est
Gudgeon, Reuben, 12 Schafer st, Ldrvlle
Guegan, Mrs, apmnts, 80 Colin st, Perth
Guegan Mrs M, 129 Colin st, Prth
Guelfi Bros, mkt gdnrs, Albt st, Osb Pk
Guelfi, Albt, Edward st, Osborne Park
Guelfi, Francesco, Albt st, Osb Park
Guelfi Fredk, tailor, 111 Murray st, Prth
Guelfi, Mando, mkt gdnr, Albt st, Osb Pk
Guelfi, Mrs S, 6 Bouverie st, Ldrvle
Guer Mrs, Harris st, Kenwick
Guerin Frank, 208 Bagot rd, Subi
Guerin Jos Chas, 55 Bennett st, E Perth
Guerin, Mrs A G, 36 North ter, Bldr
Guernsey Cattle Soc of A/sia (WA brch) 18 William st, Perth
Gueron Frank, 24 Richardson st, Perth
Guess, J, frmr, Margaret River
Guest, Albt, 25 Murray st, Palmyra
Guest H, sec hnd dlr, 405 Hay st, Subi
Guest, Jas M, 123 Brown st, E Perth
Guest, Jos, 114 Central av, Maylands
Guest R, 47 Wlngtn st, Mylnds
Guest Ray, 106 Tenth av, Mylnds
Guest Ronald G, 63 Crawford rd, Mylnds
Guest Sidney, frmr, Greenbushes
Guest Walter, 26 Central av, Claremont
Guest, Wm, foreman wkshops, Mornington Mills
Guest-Sanderson P, Wanneroo rd, Osb Park
Gugeri, Anthy D, Palmerston st, Bucklnd Hill
Gugiatta Bros, mkt gdnrs, Gov rd, Osborne Park
Guhl & Co A V, mfrs rep, 17 Queen st, Perth
Guhl Avery Cyril, 13 Chelmsford rd, N Perth
Guhl Jno, 10 Wellington st, Mylnds
Guiatt Alf, High st, South Perth
Guiatt, Wm H, jun, Comer st, S Pth
Guiatt, Wm, hrblst, 343 Wellngtn st, Pth
Guidera Mrs H A, 92 Lilly st, S Fre
Guidera Thos, 18 Trafford st, Bcnsfld
Guides, D, frmr, Keysbrook
Guidica, Toni, 90 a Hopkins st, Bldr
Guidice Jas, 111 Bourke st, Ldrvle
Guidici, Michele, fmr, Group 9, Eastbrook
Guilbert, W J, frmr, Wagin
Guildford Cemetery (new), Kalamunda rd, S Gldfd
Guildford Girls' Schl, Stirling st, Guildford
Guildford Motor Co, James st, Gldfd
Gldfd Court House, Swan st, Gldfd
Gldfd Fire Brig Stn, Meadw st, Gldfd
Gldfd Mech Inst, Meadw st, Gldfd
Guidici M, frmr, Group 9, Eastbrook
Gldfd Open Markets, James st, Gldfrd
Gldfd Police Stn, Swan st, Gldfd
Gldfd Pound, Helena st, Gldfd
Guile, Mrs L, 25 Eliz st, Cottesloe
Guile Mrs M, 86 Ferguson st, Mylnds
Guilfoyle, Cecil, 11 Gordon st, W Perth
Guilfoyle Denis P, med pract, 128 Murray st, Perth
Guilfoyle, J M, med pract, 484 Newcastle st, Perth
Guilfoyle, Jos C, 39 Joseph st, Wembley Pk, W Ldvlle
Guilfoyle Mrs I, 40 McMaster st, Vic Pk
Guilfoyle Owen, 65 Cntbry ter, Vic Pk
Guilfoyle, Tom fuel mcht, 835 Wellington st, Perth
Guilfoyle, Wm, 12 Florence st, Pth
Guilfoyle Wm, 93 Martha st, Bcnsfld
Guille Harold, Main st, Osborne Park
Guille, Wilfd, Main st, Osborne Park
Guille, Wm E, 93 Campbell st, Pic
Guinan Jas, 353 Suburban rd, S Perth
Guinness Julian, frmr, Kunjin
Guise Jack F, 51 Suburban rd, S Perth
Guilden Max, 772 Beaufort st, Mt Law
Gulherti, Jno, Waterfall htl, Goldn Rdge
Gull, H, Fraser's Range stn, Norseman
Gull, Hubt E B, JP, Swan st, Guildford
Gull, Wm, frmr, Serpentine
Gullan Hy M, Georgina st, Bayswater
Gullan, Jno, 28 Kingston av, Pth
Gullan, Wm, 20 Roy st, H Hill
Gulley Fredk, York st, Greenmnt
Gulley, Fred P, chmst, 262 Rly par, Leederville
Gulley, Mrs Ada G, 10 Kent st, Vict Pk
Gulley Mrs E, 12 Stanmore st, Subi W
Gulley, Phillip H, Hammond rd, Clrmnt
Gulliver Mrs F L, 119 Kimberley st, Ldrville
Gully, H W, gar, 148 Cambridge st, Ldvle
Gully, Syd, 187 Burt st, Bldr
Gulson, Luke, 395 Vincent st, Ldrvlle
Gulson, Waltr, frmr, Kondinin
Gumbleton, A E, 131 Nicholson rd, Subi
Gumbleton, E, 77 Angove st, N Perth
Gumer, H W, 142 Carr st, W Perth
Gummery, Jno, 12 Langler st, Vict Pk
Gummery, J, frmr, Pinjarra
Gummery, Wm H, 15 Wardie st, Fre
Gummow, Alfd E, 39 Bayley st, N Fre
Gummow, Mrs M, 217 Attfld st, Sth Fre
Gummow, W H, prod mcht, 40 Salvado st, Subi
Gummow, Wm A, 24a Cntbry ter, Vict Pk
Gundell, Jno Fox, 28 Highway, Ned Pk
Gundell T, btchr, 24a Coode st, Mt Law
Gunderson, Karl J, pltry frmr, Geraldtn
Gundish Ernst, 125 Sixth av, Mylnds
Gundry, Fredk J, 87 King st, Bldr
Gundry, Harry, 49 Arlington av, S Pth
Gundry, Miss V, dng rms, 18 Burt st; p r 10 Moran st, Bldr
Gundry, Mrs J M, 6 Dorothea st, Kalg
Gundry, Mrs Maud L, 177 Vivian st, Boulder
Gundry, Victor A, 141 Forrest st, Bldr
Gunellas, M G, motor ppr, Meekatharra
Gunn, Alex, frmr, Dulberring
Gunn, Chris M, 34 Basinghall st, Vict Pk
Gunn D, frmr, Kellerberrin
Gunn Dvd, 7 Coronation st, Ldvlle
Gunn, E J, frmr, Albany
Gunn, Geo, 7 Kerr st, Leederville
Gunn H, frmr, Green Hills
Gunn, Harry, Hamilton st, w Gldfd
Gunn, Isaac, 1 Pakenham st, Nrwd
Gunn Mrs Mary S, 15 Mary st, Clrmnt
Gunn, Mrs E, 64 Sussex st, Vict Park
Gunn Mrs L E, 14 Viewway, Nedlands
Gunn, Mrs S A, 8 Westminster st, Vic Pk
Gunn, Richd, 86 Thomas st, West Perth
Gunn, Richd, 40 York st, Bldr
Gunn Robt, 25 James st, Bssndn
Gunn, W, frmr, Bridgetown
Gunn, Wm, 43 Hanbury st, Kalg
Gunnaway, C S, frmr, Wagin
Gunnell, W, dyer & clnr, 64 Maritana st, Kalgoorlie
Gunner, H, Geraldton
Gunner, Mrs M M, Kelmscott
Gunner Mrs S, 111 Planet st, Vict Park
Gunnerson, E J, frmr, Coolup
Gunning, A L, 76 Nicholson rd, Subi
Gunning A T, 42 Lawley cres, Mt Law
Gunning, Rev F W (Eng), Moora
Gunning, Frd W, grzr, Dandarragn
Gunning, Jos P, 162 Townshend rd, Subi
Gunning Miss S A, 283 Hay st, Subi
Gunning Wm, 34 Stanley st, Norwood
Gunnyon, Robt, 109 Glyde st, Plympton
Gunnzberg, Ben, ppr Forrest Tea Rms, Forrest pl, Perth
Gunsburg —, 33 Pdgtn st, N Perth
Gunsen —, 3 Napier rd, N Fre
Gunson, Geo M, 8 McMaster st, Vic Pk
Gunson, Jno C, 364 Lord st, E Perth
Gunson Miss Hazel, mus tchr, 422 Beaufort st, Highgate Hill
Gunson W M, 3 Napier rd, S Fre
Gunson, Wm J, 39 Pennant st, N Perth

Gunst Cyril G, 2 Dunedin st, Mt Haw
Gunter Hy, 33 West par, E Perth
Gunter Miss D, drpr, 379 Ncastle st, Pth
Gunter, Mrs E, 167 Chelmsford rd, N Pth
Gunter Thos F 34 Coronation st, N Pth
Gunter, Thos H, bdghse, Katanning
Gunther J F W, frmr, Ongerup
Gunthorp, Wm, Louis st, Clrmnt
Gunton G, mxd bus, 25 Fothergill st, Fre
Gunton, W, orchdst, Kelmscott
Gunton W J, comm agt, (off) 302 Murray st, Perth
Gunton, W J, frmr, Katanning
Guntor, Thos H, 13 Alfred st, Ldville
Gunyatt, Fredk W, Bldr lse, Bldr
Gunzberg A, 272 Walcott st, Mt Law
Gunzourg Bros, wine saln, 602 Hay st, Perth
Gunzburg, Maurice, 9 Hill view rd, Mt Law
Guppy, G, Hay rd, Redcliffe
Guppy Geo W, 37 Beatty av, Vict Park
Guppy, Jno, frmr, Pemberton
Guppy L, mxd bus, 569 Albny rd, Vic Pk
Guppy Mrs E, mxd bus, 55 Wlngtn st, Perth
Guppy, Wm E, 18 Vict st, Gldfd
Gurling, Hy G, asst stn mstr, Johnston st, Bldr
Gurner, Mrs B M, 1 Otway st, Claremont
Gurner Mrs V, ldies hrdrssr, 142 Murray st, Perth
Gurnett, Geo, 94 Terrace rd, Gldfd
Gurney, C, Lockhart st, S Perth
Gurney Fred, 148 Coode st, S Perth
Gurney, Geo, 72 Basinghall st, Vict Pk
Gurney, H B, chf analyst, HM Cust Lab, Mts Bay rd, Perth
Gurney, Harold B, 96 Melville ter S Pth
Gurney Mrs, Lockhart st, S Perth
Gurney, Mrs E, 18 Spring Park rd, Mid Junction
Gurney, Webster S, 148 Claisebrook rd, E Perth
Gurney, Wm, York
Gurr, Caleb J, 27 Marian st, Ldville
Gurr, F N, carrier, 71 Derby rd, Subi
Gurr, Fredk L, Derby rd, Subi
Gurr, Fredk L, 131 Onslow rd, Subi W
Gurr, Mrs M A, 545 Edmund st, Bcnsfld
Gusack, Syd, 95 Keightley rd, Subiaco
Guscott Mrs A E, 41 Egina st, Mt Haw
Guscott, Richd, saddler, Geraldton
Gustafson, Jno E, Moss st, Plmptn
Gustafson Jno E, tchr, Bicton
Gustherie Arth, carter, Busselton
Guthrie & Co, Wm, pub accts, 62 St Geo ter, Prth
Guthrie, A C, frmr, Newlands
Guthrie, Dvd, tobcnst & fncy gds, 694 Hay st, Prth; p r 471 Newcstle st
Guthrie, Dvd, 461 Newcastle st, Perth
Guthrie, Edwd, McDonald st, Osborne Pk
Guthrie, F M, 17 West par, E Perth
Guthrie G Wm, 255 Heytesbury rd, Subi
Guthrie, Hy, 1305 Hay st, Perth
Guthrie, Hugh, 111 South st, Sth Fre
Guthrie Jas, 41 Fairlight st, Bcklnd Hill
Guthrie, Jas A, 67 First av, Clremnt
Guthrie J G, 36 Stanley st, Nedlands
Guthrie, Jos N, Gryind st, Clrmnt
Guthrie, M, contr, Busselton
Guthrie Mrs M, 32 Rushton rd, Vic Pk
Guthrie Mrs S, 123 Eighth av, Mylnds
Guthrie, R S, Pilgrim st, S Perth
Guthrie, Roy, 29 Dunedin st, Mt Haw
Guthrie Thos, 28 Glyde st, Bcklnd Hill
Guthrie, W, carrier, Busselton
Guthrie W G, 29 Longroyd st, Mt Law
Guthrie, Wemyuss M, 9 Bedford avenue, Subi
Guthrie, Wm J, Servetus st, Clrmnt
Gutman, Ferdnd, frmr, Capel
Gutteridge, Jno, Planet st, Vict Park
Gutheridge, Lance, 13 Arlington ave, Sth Perth
Gutteridge, M B, frmr, Manjimup
Guttrey, G, frmr, Williams
Guvazzi, M, Comcl htl, 127 Burt st, Bldr
Guy, Albt G, 93 Teague st, Vict Park
Guy, Arth E, 9 Campbell st, Pic
Guy C H, 70 Labouchere rd, S Perth
Guy Clement H, 37 Labouchere rd, S Pth
Guy Frank, 5 North st, Mid Jnctn
Guy Frnk E, 74 Tenth av, Mylnds
Guy Geo R, 143 Stirling st, E Perth
Guy, Jas C, frmr, Lake Brown
Guy Jno A, 84 McMillan st, Vic Park
Guy, Phillip J, Murray st, Palmyra
Guy, R, frmr, Kellerberrin
Guy, W T, frmr, Lake Brown
Guyan Jno, 215 Brown st, E Perth
Guyatt, Dvd M, Florence st, Cott
Guyatt Fras J, 2 Stamford st, Ldrvle
Guyatt, Fredk, 213 Burt st, Bldr
Guyatt, Mrs G, 60 Tower st, Ldrvle
Gwalia Central Gold Mines Ltd, 89 St Geo ter, Perth
Gwalia Co-op Btchry Ltd, Leonora
Gwalia G Mine, Meekatharra
Gwalia-Leonora Industrl Co-op Soc Ltd, Leonora
Gwilliam Jno, 939 Wlngtn st, Perth
Gwynne, Alexr H, 12 Anstey rd, Bssndn
Gwynne, Frank, 6 McMaster st, Vic Pk
Gwynne, Geo, frmr, Baker's Hill
Gwynne, G W, 8 Parliament pl, W Pth
Gwynne, Mrs M, 8 Parliament pl, W Perth
Gwynne, V H, mgr B.R. Dist Farmers Co-op Co Ltd, Bruce Rock
Gwyther, E M, Shenton rd, Clrmnt
Gwyther J, guard, Pinjarra
Gynn J, 64 Hubert st, Vict Park
Gynn, J M, Wittenoom st, Bldr
Gynn, N, sddlr, 289 Hannan st; p r, 47a George st, Kalg
Gystein, Miss M, drsmkr, Fitzg st, Nthm
H A C B Soc, 104 St Geo ter, Perth
Haack, Jas, frmr, Wickepin
Haack, Wm, frmr, Wickepin
Haagarson, K, 46 Collins st, S Perth
Haagensen, Jno B, Crawford st, Cannington E
Haagensen Julius, 15 Twickenham rd, Victoria Park
Haas Harold, Stock rd, Palmyra
Haase, Geo G, frmr, Shackleton
Haasy, Gustavs, 40 Chester st, S Fre
Haasy Wm, 40a Chester st, S Fre
Habbishow, Mrs A, 16 Horgan st, Bckld Hill
Haberley, Albt, 20 Teague st, Vict Pk
Haberley Mrs Margt, 15 Rosser st, Cott
Habgood Miss F, 23a Mount st, Perth
Hack & White, fuel, Broadway, Ned Pk
Hack, B C, frmr, Narrogin
Hack, B R, mgr, Nanutarra stn, Onslow
Hack, Chas S, Upper Blackwood
Hack, Mrs J D, 115 Carr st, W Perth
Hack, Mrs J D, 91 Hill st, E Perth
Hack Mrs J D, 62 John st, Cott
Hack Mrs M, Beverley
Hack, Nyora S, grazier, Dinninup
Hackett, C J, bdg hse, Claymore
Hackett, Francis J, Main st, Osborne Pk
Hackett, Frank, 90 Jenkin st, S Fremntle
Hackett J J, 34 King st, E Fre
Hackett, Jno L, 89 Guildford rd, Mylnds
Hackett, Mert, frmr, Nanson
Hackett Miss M P, p m, Edward st, E Perth
Hackett, Mrs Bridg, Burt st, Fre
Hackett, Mrs H A, 13 Thomas st, Ned Pk
Hackett, Mrs I, 44 Tamar st, Palmyra
Hackett, Patk J, Rly rd, Subi
Hackfath Ernst, 36 Geddes st, Vict Park
Hackfath L, signwrtr, 47 Milligan st, Perth
Hackfath, Wm H, 82 Hytsbry rd, Subi
Hackford, Geo, Black Adder Pk Est, Midland Junction
Hackford, Wm J, 91 Ocean rd, Cott
Hacksaw, Albt, frmr, Bencubbin
Hackshaw, Fred, Rly st, Qns Park
Hackshaw H G, pltry frm, Albany rd, Cannington
Hackshaw H G jnr, Albany rd, Cnngton
Hackworthy, C, mgr, Pingelly Fmrs Co-op Co, Pingelly
Hacquoil Sister J E, priv hosp, 323 Fre rd, S Perth
Hadcroft & Co Ltd, B, btchrs, 383 Rokeby rd, Subiaco
Hadcroft, Baxter, 331 Rokeby rd, Subi
Hadden, Ar G, 211 Subrb rd, S Pth
Hadden, Mrs Emma, 59 Lyall st, Lam. Heights, Kalg
Haddleton, Job, frmr, Moojebing
Haddleton, Thos, frmr, Glencoe
Haddock, Jno, frmr (Group 15), Yoongarilup
Haddock Jno, 34 Oswald st, Vict Park
Haddock P D, frmr, Morawa
Haddon Jas W, frmr, Busselton
Haddon, Mrs M B, 63 Auckland st, Mt Haw
Haddow J G, btchr, 139 Cambridge st & 34 Northwood st, Leederville
Haddow, Wm, 4 Congdon st, N Fre
Haddrill Eric, 51 Terrace rd, Gldfrd
Haddrill, Geo, frmr, Wongamine
Haddrill, Mrs F, 89 Amhurst rd, Mid Junc
Haddrill, R T, saw & tool sharpener, 22 Peel ter, Northam
Haddy —, 37 Francisco st, Sth Fre
Haddy Mrs M A, 7 Knutsford st, N Prth
Haddy Steve, acct, Geraldton
Hadfield, H, dairy, Leonora
Hadfields (W A) 1934 Ltd, steel fndrs, 194 St Geo ter, Perth; & Rlwy av, Bassndn
Hadfield ,Harold H, 170 Suburban rd, Sth Perth
Hadgecock, Thos, Bridgetown
Hadjimihalkis, S, 97 Millign st Pth
Hadlett J, frmr, Cuballing
Hadley, Alf, btmkr, 377a Newcastle st, Perth & 5 James st, Subi West
Hadley Alfred jnr, 24 Hilda st, Subiaco
Hadley, C W, 10 Walker av, Perth
Hadley, F A, surgn, 170 St Geo ter, Perth
Hadley J E, Jarrahdale
Hadley, S, fmr, Group 6, Nuralginup
Hadley, Wltr C, mus tchr, 146 Bulwer st, Perth
Hadley Wm, 101 Coogee st, Mt Haw
Hadley, Wm, Lochee st, Buckland Hill
Hadley, Wm R, 177a High st, Fre
Hadlow, A, baker, Kojonup
Hadlow, A, elect light stn, Narembeen
Hadlow, Chas, 198 Rly par, Ldvlle
Hadlow, Clive I, dntst, 91a South cres, Bayswater
Hadlow, Clice I, dentist, 671 Hay st, Perth
Hadlow, L D R, frmr, Dangin
Hadlow, P, 31 Waddell st, Palmyra
Haeft Jno, Scarborough Bch rd, Osb Pk
Haendel C H, grcr, 64 Norfolk st, N Pth
Haendel, Gustav A, frmr, Bullsbrook
Haendel, Mrs C, 37 Brookman st, Kalg
Haese C J, bldr & stkpr, Mt Barker
Haesler Athol K, 125 Ocean rd, Cott
Haeusler, G L, frmr, Highbury
Haffner Louis, 140 Coode st, S Perth
Haffner, R L, flour miller, Geraldton
Haffner, R, miller's asst, Geraldtn
Haffner Robt L, River View st, S Perth
Haffner Rowland, Falkirk rd, Maylands
Hagan Anthony B, 31 Melrose st, Ldrvle
Hagan Cyril H, Edinboro st, Osborne Pk
Hagan Frank J, 163 Broome st, Cott
Hagan, Hans, frmr, Coomberdale
Hagan Robt J, 21 Anzac rd, Leederville
Hagan, Wltr, 74 Wilkins st, Bellevue
Hagan Wm, 220 Hensman rd, Subi
Hagart W, sddlr, Wooroloo
Hagarty Bernd C, 7 Strathcona st, Perth
Hagarty, Chas B, 9 Kingston av, Perth
Hagarty, L J, 53 Redfern st, N Perth
Hagboom, Augustus, fmr, Ucarty
Hager, Arthur, 18 Leake st, Pept Grove
Hagerty, Jas J, frmr, Quairading
Hagg, Aubury, Albany
Hagg Don, Crawford rd, Mylnds
Hagg, Jno 21 South st, S Fremantle
Hagg, Mrs E, 18 Francisco st, S Fre
Haggarly J A, frmr, Barracoppin
Haggart, A A, 29 State st, Vict Park
Hagger C, bkstall, Stirling hwy, Bckld H
Hagger, Christn, newsagt, Glyde st, Cott Beach
Hagger, Edw C, 22 Gladstne st, E Prth
Haggerty Bros, frmrs, Walgoolan
Haggerty, H J, frmr, Erikin
Haggerty, L B, grzr, Jingalup
Haggerty, Leslie, frmr, Muradup
Haggerty, W H, Kojonup
Hagland Harry, 35 Reeve st, Swanbourne
Hagley Thos, 60 Harvey st, Vict Pk
Hague, A J, Albany
Hague, Mrs M, Albany
Hague, Mrs M, 85 Gerard st, Victoria Pk
Hague, Mrs M M, nurse, Wittenoom st, Bunbury
Hahn, Edw J, 357 Barker rd, Subi
Hahn, F, bldr, Broadway, Ned Park
Hahn, Geo, 55 Vincent st, Perth
Hahn, Geo C, 322 Stirling st, Highgate Hill
Hahn Jno W, 158 Broome st, Cott
Hahn, Jno W, 117 Matlock st, Mt Haw
Hahn Jno W, 56 Monmouth st, N Perth
Hahn Leopold F, 9 Patricia st, Vic Park
Hahn, Mrs E M, artif flower mfr, 286 Hay st, Perth
Hahn Wltr, 78 Dane st, Vict Park
Hahnel, Albt, frmr, Marvel Loch
Hahnel, Aug, 115 Grosvenor rd, N Perth
Hahnel, Paul, Parkerville
Haigh Alex C, mfrs agnt, 77 Wm st, Pth
Haig, Alex C, 99 Roberts rd, Subiaco
Haigh Alex G, 37 Essex st, W Ldrvle
Haigh Arth, 7 Auckland st, Mt Haw
Haig, G R, frmr, Group 21, Jarnadup
Haigh Albt W, 44 McKenzie st, W Ldrvle
Haigh Alex, 114 Redfern st, Subi
Haigh, Ernst, 13 Cargill st, Vic Pk
Haigh Geo R, 77 Hawkestone st, Cott
Haigh, J M, frmr, Winchester
Haigh, Jas, Planet st, Vic Pk
Haigh, Jno W, Carrington st, Palmyra
Haigh, Jos, 23 Tamar st, Palmyra
Haigh, Miss E M, mxd bus, 54 Gloster street, Subiaco
Haigh Mrs Jane, 68 Douglas av, S Perth
Haigh, Raynor, 74 Fairfield st, Mt Haw
Haigh, S, frmr, Kulin
Haigh, Wm, 115 Kimberley st, Ldville

Haight, Mrs L, Dugan st, Kalg
Hailbron Mrs L, 37 Pearse st, Cott
Haile, Thos Hy, 261 Sussex st, Vict Pk
Hailse Mrs, 80 Brown st, E Perth
Hailstone Jas, 54a Wgton st, Perth
Hailstone Mrs Isabella, 322 Mandurah rd, S Fre
Haine Chas W, 4 Torrens av, Cott
Haines Wm H, 86 Cambridge st, Ldrvle
Hain S S Co Ltd, 40 Wm st, Perth
Haines & Co., O L, chart accts, 89 St Geo ter, Perth
Haines —, 10 Florence rd, Nedlands
Haines, A, 27 Amherst rd, Mid Jctn
Haines, A H, nurserymn, Greenbushes
Haines Alex, 41 Holmesdale rd, Mid Jctn
Haines Alfd, 131 Knsgtn st, E Perth
Haines, Alfd W, ganger, Kookynie
Haines, Arth L, First av, Bsndn
Haines, C A, actg sec & chf stwd Clar Hosp for Insane, Davies rd, Claremont
Haines Chas J, 3 Bernard st, Clrmt
Haines Ern A, agt, Bridgetown
Haines, H, Stirling Arms htl, James st, Gldfd
Haines Harry, Albany
Haines Jno, Spring av, Mid Swan
Haines, Keith, frmr, Greenbushes
Haines, L G, 188 Fremantle rd, S Perth
Haines Miss Ethel, 10 Rawson st, Subi
Haines Mrs, Gldfrd rd, Redcliffe
Haines, O L, 3 Richardson st, Prth
Haines, W J, agt, Meredin
Haines, W J, fmr, Burracoppin
Haines Walter J, 29 Oswald st, Vict Pk
Haines, Wm G, fmr, S Caroling
Haines, Wm S, Helena st, Mid Jctn
Hainge Bros, fmrs, Hamel
Hainge, Arth, fmr, Waroona
Hainge, Harry F, fmr, Waroona
Hainge, Herbt, fmr, Waroona
Haining H R, vigneron, Millendon
Haining Les J, 57 Stirling hway, Ned Pk
Hains, Albt E, blksmth, Herne Hill
Hains H J, 97 Blencowe st, Ldrvle
Hains Lnard, 11 Marlborough st, Mylnds
Hainsworth, C, saddler, Newdegate
Hainsworth, F W, Penton rd, Vict Pk
Hair, —, 16 Viveash rd, Mid Jctn
Hair, A (Ferguson & H), Waroona
Hair, J W, fcy gds, 96 Hannan st, Kalg
Hair, Jas, auctnr & lnd agnt, Waroona
Hair Jno, 169 Ward st, Plc, Kalg
Hair Robt L, 173 South cres, Byswtr
Hair, Stanley G, fmr, Waroona
Haire J, JP, frmr, Denmark
Haire, Jeremh, fmr, Scotsdale
Hairwood, Robt, 13 Kathleen av, Mylds
Haisman, T P, 455 Beaufort st, H Hill
Hakhim A H S, herbist, 222 Wm st Pth
Haknel, A, 42 Hannan st, Kalg

HALBERT SERVICE LTD.

House & Land, Farm & Station Agts, 600 Hay st, Perth; Tels, B 3417, residence B6498

Halbert J P, 27 Woodroyd st, Mt Law
Halbert, Jas, com agnt, Cunderdin
Halbert Keith G, 41 Govt rd, Nedlands
Halbert Mrs Rose, 68 Oxford st, Ldrvle
Halbert T G, Mounts Bay rd, Perth
Halbert, T G, The Mansions, Mounts Bay rd, Perth
Halbroun, Syd W, 17 Myrtle st, Prth
Halcombe Ron A, 85 Stanley st, Ned Pk
Haldane, Andw, hrdssr, Broome
Haldane Andw, 13 Lyall st, Subi
Haldane, Wm, Broome
Hale School, Havelock, Perth
Hale Cyril, Healey st, Bcnsfld
Hale, E, frmr, Kulikup
Hale, Edwd, fmr, Dinninup
Hale, Geo F, 11 Harley st, H. Hill
Hale Harry, 17 Airlie st, Swnbrne
Hale, Harry, solcr, Bk NSW Chbrs, St Geo ter, Perth
HALE, JOHN, solicitor (Northmore, Hale Davy & Leake), 13 Howard st, Perth; p r, 99 Thomas st, Nedlands
Hale Jno, 99 Thomas st, Ned Park
Hale, L O P, fmr, Wagin
Hale Mrs Ann, mix bus, 83 Stone st, Pth
Hale Mrs B J, mxd bus, 26 Angove st, N Perth
Hale, Mrs L, 46 Clarence st, H Hill
Hale Mrs L, apmts, 296 Wgton st, Pth
Hale Mrs Mavis, 41 Gldfrd rd, Mt Law
Hale, Owen, frmr, Wagin
Hale Robt, 28 Archer st, Vict Park
Hale, Rupert, 78 Kalg st, Mt Haw
Hale, Stephen, fmr, Katanning
Hale, Stephen W, Katanning
Hale, Thos, 15 Simpson st, Perth
Hale, Wm, 990 Wingtn st, Perth
Hale Wm A, 5 Hill View rd, Mt Law
Hale Wm J, 19 Walker st, S Fre
Hales Reporters, 44 St Geo ter, Perth
Hales & Son, F H, skin store, Marine ter, Fremantle
Hales, Chas, frmr, Newbleup
Hales, Claud H, 100 Alma rd, Nth Prth
Hales F H G, John st, Subiaco
Hales Frank, 22 Parry st, Clrmnt
Hales, Gerard, 37 Archdeacon st, Ned Pk
Hales, H G, clerk Licensing Court, St Geo ter, Perth
Hales Jno G, fish shop, 6 Fre City Mkts, South ter, Fre
Hales Jos, Queensbury st, S Bunbury
Hales, Mrs E, ldghse, 17 Wilson st, Kalg
Hales, Mrs M, 44 Bourke st, Ldvlle
Hales, Thos, fmr, Dinninup
Hales, Thos, frmr, Kulikup
Hales, W A, Newcastle rd, Mid Swan
Hales, W G, miner, Lawlers
Hales, Wltr S, agt, Stephen st, Bunbury
Haley, A R J, Burgess st, Ldvlle
Haley, J T, newsagt, Mullewa
Haley, Mrs, 42 Prince st, Vict Pk
Haley Mrs Hilda, 158 Chlmsfd st, N Pth
Haley ,Noel W H, 6 Wilberforce st, Mt Haw
Haley Revd R A (Baptist), 95 Seventh av, Maylands
Haley, Regd A, 189 Central av, Maylands
Haley, Thos, Cheetham st, Kalg
Haley, Thos A, 56 Chelmsford rd, N Pth
Haley, Wm, 7 Burgess st, Ldvlle
Halford, Aubrey S, cattle dlr, Carbine
Halford, Jno, Albany rd, Cannington
Halford W H, grzr, Ora Banda
Halford, Wm, Albany rd, Kenwick
Halfpenny Geo, 33 Solomon st, Palmyra
Halft, Julius, Scarboro Beach rd, Osborne Pk
Haliday, Rev G (Meth), Toodyay
Haliday, W E, gdnr, Albany
Haliday, Wm, motor mech, Derby
Halifax Fire Insc Co, 18 Wm st, Perth
Halifax Leond G, 16 Stuart st, Perth
Halkett, Wm, 618 Murray st, Perth
Halkyard, F Chas, engr Elect Light Sup, p r Jarrah st, Bunbury
Halkyard Francs, 35 Waylen rd, Subi W
Hall, Ltd, K S C, propty ownrs, Pier st, E Prth
Hall & Sons, E S, printers & proprs "Narrogin Observer," Narrogin
Hall & Sons, "Pingelly Leader" Pingelly
Hall —, 40 Angelo st, S Perth
Hall —, 19 Dunbar rd, Clrmnt
Hall, —, Wilson st, Kalgoorlie
Hall, A, fmr, Mullewa
Hall, A, frmr, Nungarin
Hall A R, 29 Sixth av, Mylnds
Hall Albt, Beechboro rd, Byswtr
Hall, Albt G, 34 Byers rd, Mid Jctn
Hall, Albt J, 9 Ruby st, N Perth
Hall, A T, 278 Suburban rd, S Perth
Hall, Alex, contr, Mt Kokeby
Hall Arth, hrdsr, 778 Hay st, Perth
Hall, Arth E, 164 Egina st, Mt Haw
Hall Arth H, 141 Grosvenor rd, N Perth
Hall, Arth S, frmr, Lake Brown
Hall Arth S, 18 Webb st, Cott
Hall, Benj, Prince st, Vict Park
Hall, C A, stre, 1040 Wlngtn st, Prth
Hall C F, Drummond st, Byswtr
Hall, C H, agent, Ballidu
Hall Chas, 100 Cntbry ter, Vict Park
Hall Chas G, 3 North st, Swnbrne
Hall, Chas R, 247 Bulwer st, Prth
Hall, Chas V, 3 Bruce st, Nedlands Pk
Hall Claude A, 69 Jewell st, E Perth
Hall D, 12 Carrington st, Palmyra
Hall, Daniel, fmr, Williams
Hall, E, 30 Collie st Fremantle
Hall, E G, fmr, Bridgetown
Hall, E H, frmr, Pingelly
Hall, Hon E H, M.L.C., Geraldton
Hall, E H, Wooramel stn, Carnarvon & Wooramel
Hall, E N, mgr Distillers Distributing Co, Mounts Bay rd, Perth
Hall, E P, frmr Kondinin
Hall, Edwd, 6 Elvire st, Mildand Junct
Hall Edwd, 34 Esperance st, Vict Park
Hall, Edwd, 80 Wilson st, Bassendean
Hall, Edwd, wine & spirit stre, Nwcstle st, Mid Junction
Hall, Edwd H, frmr, Kulyaling
Hall Edwd C, 823 Wgton st, Perth
Hall Edwd, 185 Central av, Mylands
Hall, Edw J, contr, Broomehill
Hall, Ernest, Cossack
Hall Ernst A, 8 Outram st, Perth
Hall, Evan, fmr, Waroona
Hall, Evan, 407 William st, Perth
Hall F L, frmr, Kirk's Rock
Hall, F R, frmr, Kellerberrin
Hall F V, artist, 104 St Geo ter, Prth
Hall Frank G, 19 Stanley st, Norwood
Hall, Fras R, 141 Matlock st, Mt Haw
Hall, Frnk, fmr, Yealering
Hall, Frnk, 71 Swan st, Gldfrd
Hall Frnk, 1010 W'gton st, Perth
Hall Frnk A, 25 Bellevue ter, Fre
Hall Frank C, 64a Rlwy ter, Mt Law
Hall, Frk L, fmr, Wickepin
Hall, Fredk, 145 Glyde st, Plympton
Hall G, 23 Victoria par, Clrmnt
Hall, Fredk, 23 Raglan rd, N Perth
Hall, G M, stn mstr, Jenacubbine
Hall, Geo F, 33a Dwyer st, Boulder
Hall, Geo, Hensman st, Sth Perth
Hall, Geo, ppr Regent Thtre, James st, Guildford
Hall, Geo, 8 Rosslyn st, Ldvlle
Hall, Geo, stre, Gosnells
Hall Geo E, 135 Broadway, Ned Pk
Hall Geo W, 170 Ascot rd, Vict Pk
Hall, H, bllrd saln, 86 Rokeby rd, Subi
Hall, H W, 76 Watkins rd, Claremont
Hall, Harry, 8 Dwyer st, Bldr
Hall Hrry, 292 Onslow rd, Subiaco
Hall, H G, 146 Fairway, Nedlands Park
Hall Hy M, 9 Second av, S Perth
Hall, Hubt, 123 Adelaide ter, E Prth
Hall Ivor H, 164 Bayswater rd, Byswtr
Hall, J, dist survyr, Brdgetwn
Hall, J, frmr, Gabbin
Hall J, 6 Westbury cres, Bicton
Hall, J A, dist survyr, St Geo ter, Perth
Hall J E, gen dealer, Suffolk st, Fre
Hall, J K, accountant, Koorda
Hall, J W, foreman, No 1 State Mill
Hall, J W, frmr, Capel

HALL, JAMES

Estate and Financial Agent. Estab-1900. 29 Barrack St., opp. Treasury Buildings, Perth. Tel. B 2484; p.r., 24 Victoria parade, Claremont. Phone F 2710.

Hall, Jas, 88 Fremantle rd, South Perth
Hall, Jas A, 11 Hovia ter, S Prth
Hall, Jas C, boat bldr, 26 Vict par, Clrmnt
Hall, Jas H, Wilson st, Bassendean
Hall Jas W, 45 Ord st, Clrmont
Hall Job, 355 Marmion st, Cott
Hall, Jno, cretkr Rec Grnd, Symmons st, Bnbry
Hall Jno, East st, Mylnds
Hall Jno, 398a Lord st, E Perth
Hall, Jno, Whitfield st, Bassendean
Hall Jno A, 60 Highway, Nedlands
Hall Jno F, wrdr, 54 Henderson st, Fre
Hall, Jno H, fmr, Waroona
Hall, Jno, M, frmr, Nungarin
Hall Jno P, 14 Barnfield rd, Clrmnt
Hall Jno R, 59 Mackie st, Vic Park
Hall, Jno T, Albany
Hall, Jos, fuel, 63 Bay View ter, Clrmnt
Hall, Jos, Gldfrd rd, Maylands
Hall, Capt K A, Rifle Club's S O, Francis st, Perth
Hall Kingsley, 27 Barrett st, W Ldrvle
Hall L G, 367 Rokeby rd, Subiaco
Hall, Leslie (Cowcowing), Nalkain
Hall Les W, 11 Derby rd, Subiaco
Hall, Lyall, 90 Bagot rd, Subi
Hall, Lyall, land invstr, 62 St Geo ter,
Hall, Nurse M A, Geraldton
Hall Marcus H, 18 Winifred st, Buck Hill
Hall Marcus C, 5 Winifred st, Bcklnd H
Hall Matthew, 3 Murray st, Pth
Hall Miss E, 24 Constitution st, E Pth
Hall Miss E, 259 Lake st, Perth
Hall Miss Lily, 4 Staines st, Vict Park
Hall, Morgan, 51 Cheriton st, E Perth
Hall, Morris C, 136 Burt st, Bldr
Hall Mrs, 50 De Lisle st, N Fre
Hall, Mrs, 19 Hopetoun st, S Perth
Hall Mrs A, aptmnts, 3 Murray st, Pth
Hall, Mrs A, Penzance st, Bassendean
Hall Mrs A, 114 Wittenoom st, E Perth
Hall Mrs Dorothy, 62 John st, Cott
Hall, Mrs E, 19 Antrim st, Ldvlle
Hall Mrs E, Queens st, S Bunbury
Hall Mrs E M, 73 Central av, Maylands
Hall Mrs E M, 41 Ednbrgh st, Mt Haw
Hall, Mrs E, Melville par, S Perth
Hall Mrs E, apmt hse, 13 Suffolk st, Fre
Hall Mrs Ethel, 42 Edward st, E Perth
Hall, Mrs G, frmr, Tambellup
Hall Mrs H, 22 Pilbarra st, Bcnsfld
Hall, Mrs I, store, Newdegate
Hall Mrs Isabel, Bedford st, Cannington
Hall Mrs Kath R, 103 Third av, Mt Law
Hall, Mrs Laura A, Oroya st, Bldr
Hall, Mrs L, 29 Boulder rd, Kalgoorlie
Hall Mrs Lillian M, 56 View st, N Perth
Hall, Mrs M, 31 Reserve st, Clrmnt
Hall, Mrs M A, 52 Rathay st, Vic Pk

Hall, Mrs M A, 11 Schafer st, Ldvlle
Hall Mrs M G, mxd bus, 663 Albany rd, Victoria Park
Hall Mrs Mary J, 4 Venn st, N Pth
Hall Mrs Maude E, 955 Wgton st, Perth
Hall Mrs May, 4 Bishop row, E Perth
Hall, Mrs N, rest home, 422 Barker rd, Subi
Hall Mrs Nora, 107 Ocean rd, Cott
Hall Mrs O, 14 Teddington rd, Vict Park
Hall, Mrs P, 37 Collins st, Picc
Hall, Mrs Rose, 642 High st, S Fremntl
Hall, Mrs S, Fairlight st, Cotts Bch
Hall Mrs Teresa, 603 Murray st, Perth
Hall Mrs Zoe, 529 Murray st, Perth
Hall, Mrs V, 13 Smeddles ter, E Perth
Hall Newman, fire claim adjstr, 98 Subi rd, Subiaco
Hall Peter R, 23 Brandon st, S Perth
Hall, R, fmr, Borden
Hall R D McKellar, med pract, 244 St Geo ter, Perth; Bay View ter, Pept Grove
Hall R F, 42 Mardie st, Bcnsfld
Hall R H, 8 Colombo st, Vict Park
Hall, Ralph, Adrian st, Palmyra
Hall Ralph, ins agt, Canning rd, Palmyra
Hall Redvers H, 6 Waugh st, N Perth
Hall, Regnld H, 6 Waugh st, N Perth
Hall, Richd, 86 Wilson st, Kalg
Hall Richd G, 83 Gloster st, Subiaco
Hall, Robt, Carey st, Bnbry
Hall Robt, frmr, Group 11, Manjimup
Hall, Romily, 50 Silas st, Plymptn
Hall Ron A, 26 Campbell st, S Perth
Hall, Capt S, in chg remnt sec, Aust ASC, West par, Guildford
Hall, Saml G B, orchdst, Gosnells
Hall, Saml P, 3 Thongsbridge st, Mt Lawley
Hall Sam W, 76 Dalgety st, E Fre
Hall, Sam W, 178 Holland st, E Fre
Hall, Stan, 9 Leane st, S Perth
Hall Stan, 5 Peel st, Glfrd
Hall, Syd, store & com agt, Newdegate
Hall, T H, fmr, Tenterden
Hall, Thos, carrier, Pemberton
Hall, Thos, Eagle st, Trafalgar
Hall Thos, 23 Griver st, Cott
Hall Thos, 28 Normanby st, Mylnds
Hall Thos F, 61 Francis st, Perth
Hall, Thos G, Onslow rd, Subi
Hall, Thos J, 23 Wellington st, Perth
Hall, Victor F, fmr, S Caroling
Hall, W, frmr, Belmunging
Hall, W, frmr, Kondinin
Hall W, Illgarrie Stn, Meekatharra
Hall, W P, contr, Kondinin
Hall, W P, wood wrkr, 30 Point st, Fre
Hall W R, mgr Hall Tanning Co Ltd, Montana
Hall W R, 31 Woodsome st, Mt Law
Hall, W T, frmr, Group 2, Pemberton
Hall Wltr, 30 Central av, Mylnds
Hall Wltr, 61 Fairfield st, Mt Haw
Hall Wltr, gngr, Rawlinna
Hall, Wltr, mgr Bulloo Dwns Stn, Peak Hill
Hall, Wltr, Nailsworth st, Cott
Hall Wlfd, 28 Rlwy par, W Perth
Hall Wm, 77 Bagot rd, Subiaco
Hall, Wm, dry frmr, Kelmscott
Hall, Wm, fmr, Waroona
Hall, Wm, 70 Glyde st, Buckland Hill
Hall, Wm, grngrcr, 183 Boulder rd, Boulder
Hall, Wm, 10 Hinemoa st, Piccadilly
Hall, Wm, mxd bus, Beaufort st, Mylnds
Hall Wm, 73 Ocean rd, Cott
Hall, Wm, 92 Seventh av, Maylands
Hall Wm A, 2 Central av, Bcnsfld
Hall, Wm C, 55 Lewis st, L'mngtn Hghts
Hall Wm G, 19 Wgtn st, Buck Hill
Hall, Wm H, frmr, Mt Barker
Hall, Wm H, Group 78, Margaret River
Hall Wm H, 27 Second av, S Perth
Hall, Wm J, 8 Bourke st, Piccadilly
Hall Wm J, 117 Central av, Mylands
Hall, Wm P, Bedford st, Plympton
Hall, Wm R, 13 Oberthur st, Kalgoorlie
Hall, Wm R, Grosvenor rd, Bayswater
Hall, Wm T, frmr, Brookton
Hall, Willis A, 41 Collins st, S Perth
Hall, Wilson, 103 Terrace rd, Guildford
Halladay, M, ref rms, Broadway, Ned Pk
Hallahan Mrs G W, 310 Aberdeen st Pth
Hallam & Co, est agts, 125 St Geo ter, Perth
Hallam, G, frmr, Red Lake
Hallam, Jno, 60 Flinders st, Mt Hawthrn
Hallam, Mrs C, 35 Bellevue ter, Fre
Hallam J (ppr Hostel Milligan), 453 Murray st, Perth
Hallam, Roy T, 145 Park st, Subi
Hallam Mrs A K, 38 Watson st, Bssndn
Hallatt, Milton, vign, Up Swan
Halleen, Mrs E, 550 Hay st, Perth
Halleen Mrs E E, 10 Emerald ter, Perth
Halles Jas, Pipe Track, Kenwick
Hallengren, Chas, Hovia ter, Sth Prth
Hallett, Hy Wm, 131 Crawford rd, Mylnds
Hallett Percy, 8 Tiverton st, Perth
Hallett, Thos M, fmr, Boundain Siding
Halley, Alex S, 39 Ascot rd, Vic Pk
Halley, Rev Ken (Eng) Geraldton
Halley Mrs A, King Edwd rd, Osbne Pk
Halley, Robt, Cyril st, Bassendean
Halley R, dairy, King Edwd rd, Osb Pk
Halley, Thos, 369 Suburban rd, S Perth
Halley, Wallace, 39 Ascot rd, Vict Pk
Halliday, —, 23 Gravnr rd, N Pth
Halliday —, 9 Webster st, Nedlands
Halliday, A, Wellington st, Maylands
Halliday A H, 176 Crawford rd, Mylnds
Halliday, Arth (off) May St, Bayswater
Halliday, Aug A, 31 Bagot rd, Subi
Halliday C H, 42 McKenzie st, W Ldrvle
Halliday Ernst S, 30 Wickham st, E Pth
Halliday, F, Surry rd, Belmont Park
Halliday Geo A, 26 Pearse st, N Fre
Halliday, Geo V, 577 William st, N Pth
Halliday, H N, Fraser rd, Applecross
Halliday Har, 226 Crawford rd, Mylnds
Halliday, Harold, 15 Gill st, Mt Hawthn
Halliday J, 106 Hubert st, Vict Park
Halliday, Jas, 19 Francis st, Subi
Halliday, Jas Geo, Brockman rd, Mid Junct
Halliday Les N, 22 Bruce st, Ned Park
Halliday, Mrs A, 78 Walcott st, Mt Law
Halliday Mrs C, 7 Hampton st, Vict Pk
Halliday Mrs E, King Wm st, Bayswater
Halliday Mrs G, 53 South cres, Byswtr
Halliday, Mrs M A, Mandurah
Halliday R S, Collie
Halliday, Robt E, 67 Murray st, Bayswtr
Halliday, Roy, Hardy rd, Bsndn
Halliday, R T, 270 Salvado rd, Ldrvle
Halliday, Thos, brickmaker, Armadale
Halliday, Thos, 78 Cent av, Maylands
Halliday, Wilfred E, 18 Clive rd, Mt Law
Halliday, Wm H, blksmth & coach-bldr, 11 Sprink Pk rd, Mid Junct
Halliday, Wm H, 276 Salvado rd, Ldrvle
Halliday Wm H, 49 Viewway, Nedlands
Hallifax Sid J, 13 Robinson st, Subi
Halligan, H P, fmr, Waddington
Halligan Jas E, bttry mgr, Mt Magnet
Halligan, John, fmr, New Norcia
Halligan, Jno, jun, fmr, Waddington
Halligan, Miss F B, 31 Subrbn rd, S Pth
Halligan, Robt, fmr, New Norcia
Halligan, Wm, fmr, New Norcia
Halligan, Wm, fmr, Waddington
Halligan, Wm A, 21 Clotilde st, Mt Law
Hallinan, Michl J, grngrcr, 51 Hopkins st, Boulder
Hallion & Smedley, dsmkrs, 189 High st, Fremantle
Hallion's Bread Fcty, Pearse st, N Fre
Hallion, Basil J, med pract, 108 High st, Fre & 44 John st, N Fre
Hallion Edwd, 186 Attfield st, Sth Fre
Hallissey V E, Albany
Hallissey Victor, 154 Subiaco rd, Subi
Halliwell, V, 25 Richardson st, Bldr
Hallo's Ltd, mfrs agt, 41 Pier st, E Pth
Hallo C, stnmstr, Dalwallinu
Hallo W L, mfrs agt, 41 Pier st, E Pth
Halloran Michl, 11 First av, Mt Lawley
Halls Creek Rds Com, Halls Creek
Halls Fredk, 6 Charles st, Subiaco
Halls, Fredk, 16 Morrison st, Maylands
Hallsworth Dvd, 206 Charles st, N Perth
Hally, T, dairy frmr, Granite Hills
Hally, Thos, frmr, Jarrahwood
Hallyburton Mrs E, 348 Lord st, E Pth
Halnan Anthony, 25 Blencowe st, Ldvlle
Halp, E, 76 Norfolk st, Nth Perth
Halpin, Thos S, 38 Third av, Mt Lawley
Halse A C, 30 Tenth av, Mylnd
Halse Alfd, 61 Eliz st, S Perth
Halse C J, fttlr, Zanthus
Halse, Clem H, 237 Suburban rd, S Perth
Halse, Edw, mxd bus, 47 Bank st, Vict Pk
Halse, Edward J, Caporn st, Ned Park
Halse Mrs L, 80 Richmond st, Ldrvle
Halse, Thos H, frmr, Calingiro
Halsey Hubt, 47 Railway rd, Subi
Halsey Mrs S, King Edwd rd, Obrne Pk
Halsey, Reg E, 46 Hobart st, Mt Haw
Halterman, Frncs H, frmr, Nyabing
Halton, Edw J, frmr (Group 17), Bramley
Halvey Mrs C, 102a Salisbury st, Byswtr
Halvorsen H B, 16 Park rd, Mt Law
Halvorsen Mrs M, 978 Wgton st, Pth
Halvorsen, Wm, Stafford st, Mid Jnct
Halvorsen, Wm A, 48 Essex st, West Leederville
Halvorsen Allan A, 28 Sadlier st, Subi
Halvorson, Louis, 101 Fifth av, Maylds
Halvorson, L, 170 Labouchere rd, S Pth
Haly Mrs Arth, 16 Richardson st, Prth
Ham, Chas R, chrel brnr, Chidwell
Ham Ernst A, 24 Stuart st, Bcklnd Hill
Ham, Jno W, Monument st, Buckland Hill
Ham Ken M, 123 Gldfrd rd, Mylnds
Ham, Law H, 39 Pakenham st, Nrwd
Ham, Mrs E J, 36 Sixth av, Maylands
Ham, R, frmr, Chidlow
Ham, Wltr J, 73 Gwenyford rd, S Perth
Ham, Wm J, 193 Stirling hghwy, Clrmnt
Hamann, Fredk, store, 1 Vict st, Kalg
Hamann, Miss E, 140 Collins st, Pic
Hamano, M, lndry, Derby
Hambleth Maur F, 10 Ocean st, Cott
Hambleton, Richd E, 16 Rupert st, Subi
Hambley, Syd E, frmr, Mt Barker
Hamblin Wm, 356 Lord st, E Perth
Hambley D J, pstry & confr, Stirling hway, Bcklnd Hll
Hambly, Lewis, frmr & Palace Htl, Ravensthorpe
Hamdorff, Chas R, fmr, York
Hamdorf, R, bldg contr, Gnowangerup
Hameister, Otto, bldr, 33 Loftus st, Claremont
Hamel House Privte Hosp, 88 Colin st, Perth
Hamel Geoff, 9 Lake View st, Vict Park
Hamel, Wm, Wisbech st, Bayswtr
Hamelin Past Co, Hamelin Pool
Hamelin, Pastrl Co Ltd, 115 St Geo ter, Prth
Hamell, E R, frmr, Lake Brown
Hamell Jeff, 25 Troode st, W Perth
Hamence, Edwd, 108 Dwyer st, Blrt
Hamence Miss E, mus tchr, 7 Almondbury st, Bayswater
Hamence, Raymond N, frmr, Bencubbin
Hamence, Wltr G, 7 Almondbury st, Bayswater
Hamence, Wm, frmr, Bencubbin
Hamer & Co, mchts, 10 Irwin st, Perth
Hamer, A, asst light kpr, Rottnest Island
Hamer Arnold, 106 Herbert rd, Subiaco
Hamer, Ern, 2 Hall st, N Fremantle
Hamer, Geo H, 107 Tower st, Ldrvlle
Hamer, Mrs Jane, 48 Newcastle st, Prth
Hamer N H, 285 Cambridge st, W Ldrvle
Hamersley, Andw T, frmr (Wilberforce), York
Hamersley, Clara, lndowner, Toodyay
Hamersley, E, postmaster, Doodlakine
Hamersley E T, 4 Outram st, Perth
Hamersley, Edwd T, frmr (Wilberforce), York
Hamersley, Emily A, Beverley
Hamersley, Frank, frmr (Wilberforce), York
Hamersley, H E, graz, Walkaway
Hamersley, Hubert, frmr, Arthur River
Hamersley, Hugh, graz, Walkaway
Hamersley Hugh, JP, Lockeridge Estate, Bassendean
Hamersley, Miss L, tea rooms, Swanbourne terr, Cottesloe
Hamersley, Mrs Ethel L, 135 Matlock st, Mt Hawthorn
Hamersley, P, frmr, Toodyay
Hamersley, P H, 23 Hill View rd, Mt Lawley
Hamersley, Percy H, frmr (Wilberforce), York
Hamersley, Robt M, frmr, Walkaway
Hamersley, Vernon, 30 Ord st, Perth
Hamersley, Vernon, MLC, pastrlst, Toodyay
Hamersly, Edwd A, fmr, Boolading
Hamerston Thos, contr, Ravensthorpe
Hames & Co G A, prntrs, 861 Hay st, Perth
Hames A J, painter, Ruislip st, Ldrvle
Hames, A J, 69 Tyrell st, Ned Park
Hames Arth V, 15 Hopetoun ter, Subi
Hames, Benj, First av, Claremont
Hames, C A, 8 Brown st, Claremont
Hames Chas A, 40 Robinson st, Clrmnt
Hames Mrs Jane A, 57 Hubert st, Vic Pk
Hames W, 48 Ord st, Clrmnt
Hames, Wm H, 176 Duke st, Plympton
Hamilton & Co, est agts, 79a High st, Fre
Hamilton & Dunlop, frmrs, Kukerin
Hamilton & Toy, bdghse, Hamilton st, Boulder
Hamilton & Harper, pstrists, Mt Magnet
Hamilton, Alexr P, JP (Hamilton & Co); p r, Angwin st, Richmond
Hamilton Archd, 140 Alma rd, N Pth
Hamilton, Arth V, Hopetoun st, Sth Perth
Hamilton, C, hd mstr, S S, Labouchere rd S Perth
Hamilton C, 15 Marlborough st, E Pth
Hamilton, Chas G, 29 Almndbry rd, Mt Lawley
Hamilton, Dvd, princ wrdr prison, The Terrace, Fremantle

Hamilton David, 10 View st, N Perth
Hamilton, Dawson C, 94 Pic st, Pic
Hamilton E, dntl mech, Geraldton
Hamilton, E, frmr, Tenindewa
Hamilton E J, pstmstr, Forrest st, Cott
Hamilton Edgar A, 9 Edinborough st, Mt Hawthorn
Hamilton, F C, fmr, Moora
Hamilton, G A, fmr, Scotsdale
Hamilton, Gavin, frmr, Denmark
Hamilton, Geo, 67 Lefroy rd, S Fremntle
Hamilton, Geo, 31 Violet gro, Subi W
Hamilton, Hugh, The Strand, Bayswater
Hamilton J, mgr Struct Engrg Co, Ewing st, Wishpl
Hamilton J C, 14 Hampton st, Vict Pk
Hamilton, J H, Albany
Hamilton Jas, 234 Bris st, Perth
Hamilton Jno C, 28 Tyrell st, Ned Park
Hamilton, Jno E, Alexander st, E Perth
Hamilton Jno E, 37 Stanley st, Nedlands
Hamilton, Jno H, 1 Hanbury st, Kalg
Hamilton Jos, Prospect ter, Clrmnt
Hamilton, Leonard W, frmr, Bencubbin
Hamilton M H, const, Narrogin
Hamilton, Melville, 4 Prowse st, W Prth
Hamilton Miss G, 108 Glendower st, Pth
Hamilton Miss J, 33 Mount st, Perth
Hamilton Miss J, drsmkr, 56 William st, Perth
Hamilton, Miss Jean, music tchr, 1014 Wlingtn st, Perth
Hamilton, Miss W C, mus tchr, 8 Ethel street, North Perth
Hamilton, Mrs Adella M, 24 Marl-
Hamilton, Mrs A F, 10 Regent st, Mt Law
Hamilton, Mrs E, 90 Rosalie st, Subi W borough st, E Perth
Hamilton, Mrs E A, 116 Davis st, Bldr
Hamilton, Mrs E A, 1014 Wlingtn st, Perth
Hamilton, Mrs H, Spring st, Perth
Hamilton Mrs J, 30 Nanson st, W Ldrvle
Hamilton Norm, wtchmkr & jwlr, 88 St Geo ter, Perth
Hamilton Rev R (Eng), 39 Loch st, Claremont
Hamilton, R J, hrdrssr, 101 Burt st, Boulder
Hamilton, Regnld A, 9 Keane st, Pepmnt Grove
Hamilton Regd P, 237 Thomas st, Subi
Hamilton, Richd, atrney (Gt Bldr Prop G M Ltd), Boulder, S S
Hamilton, Richard, 23 Leake st, Peppmnt Grove
Hamilton, Robt, 25 Montreal rd, Mid Jctn
Hamilton, Robert R, 84 Carr st, Perth
Hamilton, Sid, 36 Charles st, S Fre
Hamilton, S T, 9 Weston av, S Perth
Hamilton, Stewart, 8 Johnston st, Pep Gro
Hamilton, Thos A, 84 Cowie st, Perth
Hamilton, Thos G, 8 Ethel st, Nth Perth
Hamilton Thos W, 1 Stamford st, Ldrvle
Hamilton, Wm, 735 Beauft st, M Lawly
Hamilton, Wm, 9 Canning rd, E Fre
Hamilton Wray J, 7 Leane st, S Perth
Hamilton-Fisher, M M, 58 Campbell st, Pic
Hamilton-Fisher, Wm, sec Lib League, 46 Ward st, Piccadilly
Hamlen Ernst, 28 Marian st, Ldrvle
Hamley & Co Jno, mng agts, 62 St Geo ter, Perth
Hamley, H R, 26 Bulimba rd, Clrmnt
Hamley, Jno W, 14 Tareena st, Ned Pk
Hamley, Jno, accnt, 18 Wm st, Perth
Hamley Jno, 8 Altona st, Perth
Hamley, Reg, tobcnst, 10 Bay View ter, Claremont
Hamley Thos N, 192 York st, Subi
Hamlin, G, selector, Jingalup
Hamlin, Mary G, Albany
Hamlin, R, frmr, Group 148, Manjimup
Hamlin, Ted, frmr, Tammin
Hamling, H E, frmr, Wubin
Hamlin Harry E, Fitzroy rd, Blmt Pk
Hamlyn, A H, 53 Stirling hghwy, Ned Pk
Hammat Mrs C, ppts rsdntl, 1144 Hay st, Perth
Hammat, R, frmr, Buntine
Hammer Clar R, 16 Oroya st, Bldr
Hammer G R, 7 Preston Pt rd, Bicton
Hammer Mrs, Rlwy st, Qns Park
Hammer Vic, Geo st, Qns Park
Hammersley, A J, 2 Bouverie st, Ldrvle
Hammersley Ed B, frmr, Beverley
Hammersley, F A, Rome rd, Palmyra
Hammersley Geo R, 45 Gladstone av, S Perth
Hammersley, H F, frmr, Wagin
Hammersley, Jas, contr, Higginsville
Hammersley, Miss, drssmkr, Beverley
Hammersley Mrs E A, frmr, Beverley
Hammersley, P H, Balcatta
Hammill, Joshua, 10 Teague st, Vic Pk
Hammill Mrs Laura, apmts, 238 St Geo ter, Perth
Hamming, Leonard, fmr, Boundain Sidg
Hammond J & M, tea rms, 89 Hay st, Perth
Hammond, A, 62 Palmerston st, Bckld H
Hammond Arth, 50 Attfield st, Fre
Hammond Arth, 22 Harvest rd, N Fre
Hammond, Atcheson, 9 Lesser st, Ldrvle
Hammond, B, nwsagt, Maritana st, Picc
Hammond, C H, mgr, Motor Co, Crnvrn
Hammond, C J, 14 Blackford st, Mt Haw
Hammond, C W, 21 Gresham st, Vict Pk
Hammond Clar, 48 Fre rd, S Perth
Hammond Cliff, 45 Smythe rd, Subiaco
Hammond Colin L, 91 Smyth rd, Ndlnds
Hammond, Edw, 9 Goldsmith rd, Clrmnt
Hammond, F W, fmr, Doodlakine
Hammond F C, 46 Williams rd, Nedlands
Hammond Geo, 29 Rockton rd, Clrmnt
Hammond, Harry, 51 Harvey st, Bcklnd Hill
Hammond Hy R, drymn, Arrino
Hammond, H A, 60 Collins st, Picc
Hammond, Humphrys, 32 Fifth av, Mylnds
Hammond, J D, Cuttening
Hammond Jack, Royal st, Osborne Park
Hammond, Jas, contr, 9 Goldsmith rd, Clrmnt
Hammond, Jas, Hope st, Palmyra
Hammond, Jas D, 12 Frncsco st, S Fre
Hammond, Jas E S, 21 Hammond rd, Clrmnt
Hammond, Jesse, 2 Gwenyfred rd, S Perth
Hammond, Jos J, 15 Barnett st, Frmntle
Hammond, Keith, sttlr, Mandiga
Hammond Les, 11 Hobbs av, Ned Pk
Hammond, Les, 26 Reserve st, Clrmnt
Hammond Miss G, hmstchr, 142 High st, Fremantle
Hammond Mrs, 58 Marine par, Cott
Hammond Mrs Alice, Stone st, S Perth
Hammond Mrs Annie, Brixton rd, Cott
Hammond Mrs C, 116 East st, E Fre
Hammond, Mrs Cath, L L, 23 Colombo st, Victoria Park
Hammond, Mrs Mary, 295 Barker rd, Subi
Hammond, Mrs M F, South st, Bcnsfld
Hammond R, 126 Waratah st, Clrmnt
Hammond, Sidney, gdnr, Jandakot
Hammond, Stephn W, 62 Palmstn st, Buckland Hill
Hammond Steve, Samson st, Buck Hill
Hammond, Steven Wltr, Palmerston st, Cott Beach
Hammond, T G, dentist, 220 St. Geo ter, Perth; & Broadway, Ned Park
Hammond, T W, Wharf st, Cannington
Hammond, Thos G, dent, 220 St Geo ter, Perth
Hammond, Wallace, 36 Anzac rd, Mt Haw
Hammond, Wallace, 36 Woolwich st, Leederville
Hammond Wltr, 30 Carnac st, Fremantle
Hammond Wltr J, 51 Arlington av, S Pth
Hammond Wm J, 19 McKay rd, Ned Pk
Hammett, Ern, 14 Kent st, Vict Park
Hamnett, Mrs F G, Boundary rd, Bckl H
Hamnett N H, garage, 2 Stirling hway, Claremont
Hamon, Har A, frmr, Narrogin
Hamon, J A, agt, Kellerberrin
Hampe, Fredk W, fmr, Lake Grace
Hampel, J W, fmr, Harrismith
Hampel, O, frmr, Gabalong
Hampshire, J, Warnham rd, Cottesloe
Hampshire P G, stk & stn agts, 18 Wm st, Perth
Hampson Arth, 29 Napier st, Cott
Hampson Edgar J, Rlwy st, Cnngtn
Hampson, Harry, 4 Knight st, Mid Jctn
Hampson, Jno, 90 King Geo st, S Perth
Hampton Consolidated Ltd (reg office), 89 St Geo ter, Perth
Hampton Gld Mng Areas Ltd, 23 McDnld st, Kalg
Hampton Properties Ltd, 23 Macd st, Kalg
Hampton C W, 110 Victoria av, Clrmnt
Hampton D H, Gabo rd, Greenmount
Hampton, David, fmr, Yorkrakine
Hampton Edgar J, Rly st, Queen's Park
Hampton Gilbt C, 16 Ocean st, Cott
Hampton, H, frmr, Kellerberrin
Hampton, Hy, fmr, Yorkrakine
Hampton, Henry G, J.P (Under-Sec for Law), 8 Victoria av, E Perth
Hampton O, 84 Harborne st, W Ldrvle
Hampton, T, storekpr, Busselton
Hampton, Thos, srver, Clrmnt av, Clrmnt
Hampton, Wm, Bay View ter, Clremt
Hampton Wm, 95 Kensington st, E Pth
Hampton, Wm A, 57 Beatty av, Vic Pk
Hams, B, frmr, Tambellup
Hams, E E, frmr, Toolbrunup
Hams, Ern P, Bassendean par, Bassendean
Hams Fredk J, 35 Manchester st, Vic Pk
Hams, G H, fmr, Tambellup
Hams, Geo H, fmr, Gnowangerup
Hams, Herbt E, frmr, Moojebing
Hams, Wm Geo, Hamilton st, Bayswtr
Hamsworth C D, mfrs rep, (rear) 772 Hay st, Perth
Hanafan, Patk, May st, Plympta
Hanagan, E R, fmr, Kojonup
Hanair, S, Gosnells
Hanbury, J S, Karragullen
Hanby, E, Merredin
Hancarrow Wm A, 5 Ethel st, N Perth
Hancey, Fredk C, 28 Harborne st, W Leederville
Hancey Les, 15 Zenobia st, Palmyra
Hancey, Mrs Jessie, 59 Kimberley st, Ldrvle
Hanckamp B, frmr, Group 31, Jarnadup
Hancock Bros, bellows mkrs & wdwkrs, 13 Coolgardie ter, E Pth
Hancock & Cumming, hrdwre, 765 Beaufort st, Mt Lawley
Hancock & Sons Ltd, mon sclptrs, Spencer st, Bunbury
Hancock Albt E, 38 Comcl rd, Subi
Hancock, Albt E, fmr, Markigin
Hancock Arth, 74 Martha st, Bcnsfld
Hancock A E, 101 Nth Beach rd, Mt Haw
Hancock, Aubrey J, Beverley
Hancock C S, 16 Irwin st, E Fre
Hancock, C W, mgr Galts, Narrogin
Hancock, David, Waddell rd, Bicton
Hancock E A, frmr, Pingelly
Hancock Edwd S, 9 Wood st, Swnbrne
Hancock Ernest, 566 Newcastle st, Pth
Hancock, Eru Alfd, 13 Coolgardie ter, E Prth
Hancock F, btchr, 51 Claisebrk rd, E Pth
Hancock, F, 327 Railway rd, Subiaco
Hancock, Fredk, bdghse, Balingup
Hancock, F, 375 William st, Perth
Hancock, G, Mulga Dns stn, Roebrne
Hancock, G, tributor, Brown Hill
Hancock, Geo, carrier, 30 Robinson st, Subiaco
Hancock Geo, 46 Daglish st, W Ldrvle
Hancock Geo, 566 Newcastle st, Pth
Hancock, H G, Alcock st, Maddington
Hancock Har E, 9 Dangan st, Perth
Hancock Har L, 32 Salisbury av, S Prth
Hancock, J G, fmr, Narrogin
Hancock, J L, carrier, Morawa
Hancock Jas, 45 Wasley st, N Perth
Hancock Jas C, 34 Clark st, Nedlands
Hancock Jas C, 39 Stirling hwy, Ned Pk
Hancock, Jno, Geraldton p r, 3 Constitution st, E Perth
Hancock, L, 62 Prince st, Vict Pk
Hancock Leond, 12 Munsie av, Daglish
Hancock L A, 142 Waratah av, Clrmnt
Hancock, Les, 24 Olive st, Subiaco
Hancock, Maurice J V, 132 Macdonald st, Kalgoorlie
Hancock, Miss S, priv schl, 64 Attfield st, Fre
Hancock Mrs, 4 Marlborough st, Mylnds
Hancock, Mrs C, Esperance
Hancock Mrs D M, 78 McMillan st, V Pk
Hancock, Mrs E, 169 Hlind st, Fre E
Hancock, Mrs J, boardinghouse, Wiluna
Hancock Mrs M A, 167 Berwck st, Vic P
Hancock Mrs Ruby B, Herdsman Lake Sttlmnt, Ldrvle
Hancock, Neilson, acct & med agt, 205 St Geo ter, Perth; p r, 42 Bagot rd, Subiaco
Hancock, Norm, 9 Loretto st, Subiaco
Hancock, R E, Geraldton
Hancock, R D, bksllr & nwsagt, 17 Adel st, Fre
Hancock, Robt, 57 Armagh st, Vict Pk
Hancock Robt A, Herdsman Lake Sttlmt, Ldrvle
Hancock Robt W, 141 Joel ter, Norwood
Hancock, Rwlnd D, Canning rd, Rhmnd
Hancock Saml, Beechboro rd, Byswater
Hancock, Saml, Black Adder Pk Est, Mid Junct
Hancock, Saml, dairy, Swan View
Hancock Saml, 55 Fourth av, Mt Law
Hancock Thos, 5 Waylen rd, Subiaco
Hancock W, bldr, Yeovil cres, Bicton
Hancock, W, fmr, Babakin
Hancock, Wilfd, orchdst, Maida Vale
Hancock, Wm J, M.Inst C E., cons engr, 65 St Geo ter, Perth
Hancox Mrs B, 8 Nicholson rd, Subi
Hand Bros, btchrs, Armadale
Hand, G, gardnr, Northampton
Hand Geo W, 9 Geraldine st, Bssndn
Hand Jas, 37 Adel ter, E Perth
Hand, Jas, 22 Geddes st, Vic Pk
Hand, J A, 84 Canarvon st, Vict Park
Hand, Mrs M L, 45 Paddington st, N Prth
Hand Mrs Margt N, 9 Moriston st, Ldrvle
Hand Wm, 21 Robertson st, E Perth
Hand, Wm J, 220 Piccadilly st, Picc
Handby, Jno, Hector st, Osborne Pk

Handcock A, Herdman's par, W Ldrvle
Handcock, Miss A M, 45 Arlington av, S Perth
Handcock Saml, 15 Brook st, Bssndn
Handcock Wm, Hy st, Cnngtn E
Handley, F, frmr, Lake Brown
Handley, Jno, frmr, Harvey
Handley Mrs B, 4 Salisbury st, Ldrvle
Handley T J, 62 Doonan rd, Clrmnt
Handley, T P, Albany
Handricks, Arth W, 54 Chelmsford rd, N Perth
Handricks, Mrs M, 679 Beaufort st, Mt Lawley
Hands, J E, Wittenoom st, Bnbry
Hands J V, chmst, Wyalcatchem
Handschin, Hans, Bay View ter, Buckland Hill
Handy Corner, The, tea rms, 401 Murray st, Perth
Hang Lee, lndry, 240 Wm st, Perth
Hanggern, Miss D, tchr mus, 97 Davis st, Boulder
Haning, Ralph, 84 Zebina st, Norwood
Haning, Sam, 5 Leviathan st, Boulder
Hank, Arthr F, Lacey st, Cannington E
Hanke O, 129 Shakespeare st, Mt Haw
Hankin & Son, sgnwrtrs, (off) 143 Barrack st, Perth
Hankin Israel, 152 Palmerston st, Perth
Hankin Jabez, crptr, Nannup
Hankin Mrs May, 17 McLaren st, S Fre
Hankin, Robt, J.P. (sec A.N.A.) P.r. 8 Churchill av, Subi
Hankin, W, 140 Palmerston st, Perth
Hankins, E W, frmr, Newdegate
Hankins Edwd Jas, 152 Eighth av, Maylands
Hankinson Albt J, 13 Murray st, Plmyra
Hankinson Aub, Nth Lake rd, Palmyra
Hankinson E, North Lake rd, Palmyra
Hankinson, W, frmr, Tambellup
Hanks' Gar, 283 Hannan st, Kalg
Hanks, A, serv stn, Forrest st, Kalg
Hanks Albt, 75 Oxford st, Ldrvle
Hanks, H, frmr, Bridgetown
Hanks Jno Geo, 4 Stuart st, Maylands
Hanks, R, fmr, Harvey
Hanks Saml H, plmbr, 155 Peninsula rd, Maylands
Hanley Chas C, High st, S Perth
Hanley, Harry, 91 Aberdeen st, N Perth
Hanley, Jas Mc M, Spot Lager saln, 85 Rokeby rd, Subi
Hanley, Jno, 628 Murray st, Perth
Hanley, Jno Jas, Karoo st, Sth Perth
Hanley Leo P, 29 West par, E Perth
Hanley, Maurice, 82 Packenham st, Fre
Hanley, Mrs A, Brnfld rd, Clrmnt
Hanley, Mrs B, Battle st, Buckland Hill
Hanley Mrs C, 23 Brisbane st, E Pth
Hanley, Patk, stre, Kellerberrin
Hanley Wm E, 33 Gill st, Bcklnd Hll
Hanlon, A, 56 Margaret st, Mid Junct
Hanlon, Dan J, contractor, Tincurrin
Hanlon, Mrs Agnes, Whitfield st, Basndn
Hanlon, Patk, fettler, Boddington
Hanlon, W, Mt Magnet
Hanmer, S, fmr, Nomans Lake
Hann, F, 79 Francis st, Prth
Hann Robt G, 167 Joel ter, Norwood
Hann, Wm, miner, Ewington
Hann, Wm Hy, Sanderson st, Bayswater
Hanna, A, fmr, Katanning
Hanna, Gordon, frmr, Katanning
Hanna, Hy E, clk, Narrogin
Hanna Herbt, 144 Forrest st, Fre E
Hanna, Mrs E D, drsmkr, 193 High st, Fremantle
Hanna, Mrs E, 37a Mount st, Perth
Hanna, R D, 6 Camelia st, N Perth
Hannaby Rupt, 40 Douglas av, S Perth
Hannaford & Co, mach mchts, 37 Claisebrook rd, E Perth
Hannaford, Capt —, bdghse, Mandurah
Hannaford, Thos P, 8 Smythe rd, Subi W
Hannagan, N T, frmr, Goomalling
Hannagan T L A, strmn, Rawlinna
Hannah Dvd, 9 Hammond st, Pth
Hannah, Geo E, Highway, Ned Park
Hannah, Geo F, 88 McCleery st, Bcnsfield
Hannah Jas, 521 Nestle st, Perth
Hannah, Mrs M, 13 Anstey st, S Perth
Hannah, R, 166 Railway ter, Maylands
Hannah, Robt J, Eric st, S Prth
Hannah, T H, clk local crt, Beaufort st, Prth
Hannah, Thos, Merriwa st, Ned Pk
Hannah Timothy, Marmion st, Palmyra
Hannah Wm, 78 Onslow rd, Subi
Hannam D W, frmr, Bencubbin
Hannan, A, restnt, Wickepin
Hannan, Har F, 20 Vincent st, Nth Perth
Hannan, J J, strkpr, Kellerberrin
Hannan Jas H, 22 Gladstone av, S Prth
Hannan, Miss K, 257 Bulwer st, Pth
Hannan, Miss M A, pstmstrs, Narrikup
Hannan Mrs A, F, mxd bus, 145 Stirling hway, Claremont
Hannan Mrs Maud A, 1 Braid st, E Pth
Hannan's Club Ltd, Brookman st, Kalg
Hannan's Rewd Bttry, E Kalg, Bldr SS
Hannavy Leond, 150 Qn Vict st, Fre
Hannay, C E, frmr, Newlands
Hannay, Geo P, solr, Pingelly
Hannay Mrs E, ldies hrdsr, 340 Albany rd, Vict Park
Hannd, L G, blksmth & undrtkr, Nippering
Hannel E, Booloo Downs Stn, Meekatharra
Hanner L A, 53 Chatsworth rd, H Hill
Hannett, Edwd, squatter, Esperance
Hannett, Esperance, frmr, Esperance
Hannett, Miss, 68 Shepperton rd, Vic Pk
Hanney, F, frmr, Kondinin
Hanney Jno H, 77 Anzac rd, Ldrvle
Hanney Jos, 31 Wray av, Fremantle
Hanney, Wm G, 102 Colin st, Perth
Hannigan Martin, 200 Vinct st, N Prth
Hanning, T M, 204 Pirie st, Boulder
Hannon, Mrs A F, 62 Blencowe st, Ldvlle
Hanrahan, Brian, mgr Muralgarra stn, Yalgoo
Hanrahan, Jno, 20 Brisbane ter, Perth
Hanrahan, Miss, tchr, Sixth av, Maylands
Hanrahan, W, frmr, Group 5, Manjimup
Hanrahan, Wm, mill foreman, No 1 State Mill
Hanrahan, Wm, 289 Rly par, Maylnds
Hanretty, Thos P, 1 Espl, N Fre
Hanscomb, Geo Wm, Marmion st, Palmyra
Hansel Mundy GM Co (nl), 22 Bldr rd, Kalgoorlie
Hansen Bros, frmrs, Brookton
Hansen —, Rushton rd, Blmt Pk
Hansen, Albt E, 98 Howick st, Vict Pk
Hansen Albt L, 574 William st, N Pth
Hansen Alfd J, 84 East st, E Fre
Hansen, Alf J, Oakover st, Plympton
Hansen A B, 18 Bellevue rd, Mid Jctn
Hansen, Andw F, 117 Forrest st, Fre E
Hansen, Arth J, 39 The Crescent, Mid Junct
Hansen, C, brewer, Geraldton
Hansen Carl E,136 Goderich st, E Perth
Hansen, Chris, 96 Brandon st, Sth Perth
Hansen, Chas J, lighthse kpr, Coogee
Hansen Chris, Moore st, Bunbury
Hansen, Christopher, fmr, Sthrn Brook
Hansen Clar V, 6 Roberts st, S Perth
Hansen, E G, fmr, Goomalling
Hansen E L, 40 Preston Pt rd, E Fre
Hansen Edwin O, 24 Hanbury st, Kalg
Hansen, Eric, 27 Dean st, Cottesloe
Hansen, Eric Wm, Howick st, Vict Pk
Hansen Ernst H, 323 Marmion st, Cott
Hansen, F A, aerated wtr mfr, Collie
Hansen, Frank, crethr Bowlg Club, Bndry rd, Mid Jctn
Hansen, Frnk L, 33 Wroxton st, Mid Jctn
Hansen Geo, 9 Hobart st, Mt Haw
Hansen Geo, 4 Hopetoun ter, Sublaco
Hensen Hagbarth stre, Marble Bar
Hansen, Hans, fmr, Narrogin
Hansen, Har P, frmr, Lake Brown
Hansen, Hy F, 498 Fitzgerald st, N Perth
Hansen, Herman, Canning Bridge
Hansen, J, fmr, Brookton
Hansen, J H, frmr, Wilga
Hansen, Jas, 14 Holland st, Fre E
Hansen, Jens, frmr, Aldersyde
Hansen, Jno, baker, Spearwood
Hansen, Jno P, 1 Burt st, Fremantle
Hansen, Martin F, Calingiri
Hansen, Miss L, Haig rd, Bunbury
Hansen, Mrs, bdghse, Busselton
Hansen Mrs, 630 Murray st, Perth
Hansen Mrs Cissie, 7 Rosslyn st, Ldrvle
Hansen Mrs Eliz, Stirling st, Bunbury
Hansen, Mrs Fras, 330 Wm st, Perth
Hansen, Mrs H, 57 Mabel st, N Perth
Hansen, Mrs Les, Goomalling
Hansen Mrs M, 17 Coolgardie st, W Pth
Hansen, N W, frmr, Lake Brown
Hansen, O, decorator, Cunderdin
Hansen, Otto, miner, Meekatharra
Hansen, O, 45 Nth Bch rd, Mt Haw
Hansen, P, prod & frt mcht, 363 Hannan st, Kalg
Hansen Peter, frmr, Brookton
Hansen, Peter A, Vict st, Buckland Hill
Hansen, Rasmus, Tupper st, Kalg
Hansen Richd L, 9 First av, S Perth
Hansen, Rupt, hrdrssr, Merredin
Hansen-Knarhoi Harry, 52 Harvey st, Vict Park
Hanson & Co J B, accts, 98 St Geo ter, Perth
Hansen, Wm T, 52 Mnmth st, N Pth
Hanson, Adolf H E, Labouchere rd, S Pth
Hanson, Andw, agent, Cunderdin
Hanson, Edwd, 72 Seventh av, Maylands
Hanson, Frank H, 19 Kathleen st, Cotts
Hanson, Fredk, wood contr, Mundaring
Hanson, Fred E, 10 Manchester st, Vict Park
Hanson Geo, 10 Stuart st, Perth
Hanson H, 3 Park la, Clrmnt
Hanson Hans T, 218 Barker rd, Subi
Hanson J W, 43 King Wm st, S Fre
Hanson, Jas, selectr, Jingalup
Hanson Jno B, 20 Jutland par, Clrmnt
Hanson, Jno R, 16 Tyrell st, Ned Prk
Hanson Jno W, 27 Florence st, S Fre
Hanson Mrs S A, grngrcr, 491 Beaufort st, H. Hill
Hanson T, Beechboro rd, Bayswater
Hanson, T G, carrier, Busselton
Hanson, T, mechanic, Fitzroy Crossing
Hanson W, Hicks st, Gosnells
Hanson, Wm, frmr, Wagin
Hanson Wm, 208 Walcott st, Mt Law
Hansord Arth, 137 Ninth av, Mylnds
Hansson Fredk G, 30 Boreham st, Cott
Hansson Har, Manning rd, S Perth
Hanthorne, A H, 66 Caledn av, Mylds
Hanthorne, Mrs Jessie, 36 Parry st, S Perth
Hantke, Arthr, 56 Fairfield st, Mt Hawthorn
Hantke Max L, 57 Kalgoorlie st, Mt Haw
Hantke Mrs Ethel, 1 River View st, S Perth
Hantke, T, ins claims assessor, 98 St Geo ter, Perth
Hantke, Victor, 58 Fairfield st, Mt Haw
Hanton —, mgr Bk N S W, 427 Albany rd, Victoria Park
Happ, Chas L, Lamb st, Bassendean
HARALD & CO., Tailors, 790-4 Hay St., Perth. Tel.: B 2120.
Harapeet Erol, 15 Angelo st, S Perth
Harapiet, Cyril J, Armadale
Harber, Mrs Kathrne, 102 Palmerston st, Prth
Harber, Sid D, 129 Grsvnr rd, N Perth
Harbin, Alf, frmr, Balingup
Harbord, H M, frmr, Group 44, Busselton
Harbord, John, 50 Galwey st, Ldrvle
Harbort, Reg, 32 Samson st, Bcnsfld
Hrbr & Lght Dept, Cliff st, Fre
Harbr Trust Elect Wks, Victoria Quay, Fre
Hrbr Wks Surv Dept, Cliff st, Fre
Hrbr Wrks, Vict Quay, Fre
Harbour, Benj, 45 De Lisle st, N Fre
Harbour Mrs, 78 West rd, Bssndn
Harbours & Rivers Branch, Barracks, St Geo ter, Perth
Harburn, A, contractor, Mt Helena
Harburn, Jno W, 165 Marmion st, Cott
Harburn, Miss A, drpr, 50 South st, Fre
Harburn, Wm R, 46 Hobbs av, Ned Park
Harbutt, Mrs S, frmr, Mt Barker
Harbutt, Mrs S, Perillup, Forrest Hl
Harbutt, Thos, fmr, Forrest Hill
Harbutt, Thos N, frmr, Mt Barker
Harcourt, E, Gnarlbine rd, Montana
Harcourt, J, carptr, Worsley
Harcourt Miss W, tchr piano, 256 Walcott st, Mt Law
Harcourt Mrs E, 256 Walcott st, Mt Haw
Harcourt W, radio dlr, 459 Albany rd, Vict Park
Harcourt Wm, 71 Kitchener av, Vict Pk
Harcourt, Wm A, 97 Brisbane st, Perth
Hard, Carl, 15 Everett st, Ned Park
Hard, E A, cretkr, 63 Forrest st, Kalg
Hard, Mrs H, Egina st, Mt Haw
Hard, Norm, 145 Boulder rd, Kalgoorlie
Hard, Wm, frmr, Narrikup
Hardaker J, frmr, Donnybrook
Hardarce, Thos, frmr, Williams
Hardcastle, C, 115 Gwenyfred rd, S Pth
Hardcastle, Thos, Kenny st, Buckland Hill
Harde, W H, indnt agt, 34 King st, Pth
Hardeman, Ern, Lane st, Bldr
Hardeman, Jno M, Milton st, Bldr S S
Hardeman, Jno R, contr, Broomehill
Hardeman, Mrs Daisy, conf & tea rooms, 8 Mouatt st, Fre
Harden G, Armadale
Harden, Herbt, 4 Clifton cres, Mt Lawley
Harden, G T, frmr, Quairading
Harden Herbt, 1 Clifton cres, Mt Law
Harder Frank, frmr, Quairading
Harders, J, frmr, Kondinin
Hardey H, grzr, Serpentine
Hardey, Miss S, Lawley cres, Mt Lawley
Hardey, R, fmr, Capel
Hardie & Co Ltd, Jas, asbestos cement sheet mfrs, Ascot rd, Rivervale, Vict Pk

HARDIE TRADING PTY. LTD.,
329 Murray St., Perth. Tel.: B 3024. General Merchants and Manufacturers. Departments: Heavy Chemicals, Dyestuffs, Tanning Requisites, "Spartan" Paints and Lacquers. Laundry and Mill Machinery. Eastern Merchants. Branches in all States.

Hardie's Agency, radio dlr, 34 Market st, Fremantle
Hardie, A E, frmr, Narrogin
Hardie Adam J, 429 South st, Bcnsfld
Hardie Angus, 11 Lutey av, Daglish
Hardie Gordon, 16 Stirling st, Gldfd
Hardie, J H, sec Westrin Buffalo Club, 23 King st, Perth
Hardie, J H, J.P., sec, Hines Hill
Hardie Jas, 719 Beaufort st, Mt Law
Hardie, Jas G, 43 Mathoura st, Midland Junction
Hardie Jno, 128 Federation st, Mt Haw
Hardie, Jos, 1 Sherwood rd, Mylnds
Hardie Leond M, 31 Hutt st, N Perth
Hardie, Miss E A, 97 Outram st, Perth
Hardie, Miss R I, mus tchr, 5 Nurstead av, Bassendean
Hardie Mrs B, 47 Balmoral st, Vic Park
Hardie, Mrs H, 53 Woodbridge ter, Mid Junction
Hardie, Mrs I, 9 Francis st, Perth
Hardie Thos A, Rosedale Stn, Narrogin; & Boodarie st, Pt Hedland
Hardie, W H, merc agt, 68 King st, Perth; p.r. Servitus st, Clrmnt
Hardie, Wltr, loco inspctr, Midland Rly Co Res, Mid Jctn
Hardie Wltr, Walton st, Qns Park
Hardiman, C, Nanga Brook Mill
Hardiman, C F, frmr, Gabbin
Hardiman, N, Phillimore st, Fremantle
Hardiment, J J, Narrogin
Hardiment, Jno J, bricklayer, Narrogin
Harding —, Cecil av, Cnngtn
Harding, C, owner, Gaza Stn, Mardie
Harding, Cecil Chas, Belgrave st, Mylnds
Harding, D, Albany rd, Maddington
Harding E, Dumbleyung
Harding, E W, Albany
Harding, E, grdnr, Evelyn st, Gosnells
Harding Frnk, 22 Teddington rd, Vic Pk
Harding Frank A, 101 Stone st, Perth
Harding, Fred, 122 Bulwer st, Perth
Harding, Fredk M, Group 1, Manjimup
Harding, F T, 644 Newcstle st, Ldrvle
Harding G J, 34 Adderley st, Mt Clrmt Est
Harding, H, elect light wks, Pingelly
Harding, H C, 142 Brisbane st, Perth
Harding Herbt, 46 Zebina st, Norwood
Harding Jas, 37 Windsor st, E Perth
Harding, Jas Vaughan, carptr, Smith st, Cott Beach
Harding, Jos R, gdnr, **Bullsbrook**
Harding Miss D, Victoria av, Clrmt
Harding Mrs, 2 Edward st, Cott
Harding Mrs A E, 93 Federal rd, Kalg
Harding, Mrs E, 5 Olive st, N Prth
Harding, Mrs Frncs, 125 Parry st, E Perth
Harding Mrs H, 433 William st, Perth
Harding, Mrs N A, mxd bus, 86 Glyde st, Buckland Hill
Harding, Mrs Rose E, 14 Thorogood st, Vict Park
Harding Percy J, 231 Barker rd, Subi
Harding Percy N, 13 Eliz st, N Pth
Harding, Robt, 7 Jackson st, N Fre
Harding Syd M, 18 Holdsworth st, Fre
Harding, W H, Cox st, Maylands
Harding, Wm, frmr, Narrikup
Harding, Wm H, 135 Parry st, E Perth
Harding, Wm J, agt, Dumbleyung
Harding, Wm Jno, 57 Temple st, Vict Pk
Harding, Wm O, Raleigh st, Bayswater
Hardinge, Geo, 46 Rutland av, Vict Pk
Hardinge, Mrs Emma, 6 Lyall st, S Perth
Hardingham, Chas R, 19 Fredk st, Mid Jctn
Hardingham Mrs C R, 58 Sixth av, Maylands
Hardisty Chas, 4 Gresham st, Vict Pk
Hardisty, Edwd G, 2 Duncan st, Vict Pk
Hardman Typewriter Agcy, 35 Barrack st, Perth
Hardman A, tailor, 5 Bay View ter, Claremont
Hardman Arth N, 2 Dean st, Clrmnt
Hardman Ernst I, 59 Raglan rd, N Prth
Hardman, Horace, 57 Eliz st, S Perth
Hardman, Jas, Palmerston st, Buckland Hill
Hardman, Mrs A E, 16 Norfolk st, N Perth
Hardman, Mrs E, Strickland av, Clrmnt
Hardman Mrs E, Phillips st, Mdngtn
Hardman, Wm, Gilbert st Bassendean
Hardman, Mrs A A M, music teacher, 398 Beaufort st, H fl, Hill
Hardmann W R, frmr, **Kellerberrin**
Hardouin, Frk, Alexander av, Cott
Hards Edwd H, 26 Seventh av, Mylnds
Hards J R, 155 Seventh av, Mylands
Hardstaff Jno W, 91 Anzac rd, Ldrvle
Hardstaffe, A, 13 Harcourt st, Maylds
Hardstaffe, Wm, 14 Burwood st, Subi W

HARDWICK, FORMAN, & SLATTERY (Arthur Sidney Hardwick and William Elgee Slattery), Barristers, Solicitors, Proctors, and Commissioners for Affidavits (Mr. Hardwick, Public Notary and Commissioner for W.A.; Mr. Slattery, Public Notary and Commissioner for W.A.), Bank of Adelaide Chambers, corner High & Packenham Sts., Fremantle. Tel.: FM 2005. And Victoria House, 98 St. George's Terrace, Perth. Telephone: B 1491. Cables: "Gawick."

Hardwick —, 665 Beaufort st, Mt Law
Hardwick, —, frmr, Albany
Hardwick Bernd, 84 Rlwy st, Cott
Hardwick, Guy, sttlr, Mandiga
Harwick Haydn K, prof music, 20 Bennett st, E Perth
Hardwick, Howard, Mandiga
Hardwick Jas Louis, 31 Bronte st, E Pth
Hardwick M, Albany rd, Kenwick
Hardwick Miss H, 65 Princess rd, Clrmt
Hardwick, Miss M, 41 Chelmsfd rd, N Pth
Hardwick Mrs A, 13 West par, E Perth
Hardwick, Mrs R, 24 Keightley rd, Subi
Hardwick, Peter, Mandiga
Hardwick, S E, saddler, York
Hardwick, S R, 179 St Geo ter, Prth
Hardwick Wm, 18 Wisbech st, Byswtr
Hardwick, Wm B, 69 Suburban rd, S Pth
Hardwick, Wm L, Campbell st, S Perth
Hardwicke & Co, drprs, Geraldton
Hardwicke, A T, Geraldton
Hardwicke Ernest E, frmr, Bullfinch
Hardwicke, J, mgr State Htl, Gwalia
Hardwicke M, 51 Mary st, Highgate H
Hardy Bert, 7 Stamford st, Ldrvle
Hardy, Bertram, Portland st, Ned Park
Hardy, C, 99 Wittenoom st, Boulder
Hardy, Rev C (Eng), 59 Carr st, W Pth
Hardy, Corrie, 113 Clancy st, Bldr
Hardy Danl, fln agt, 25 Wm st, Perth
Hardy, E, 203 N Bch rd, Mt Haw
Hardy, H L, trnr, Grandstd rd, Belmont Pk
Hardy, Hy G, 33 Waverley st, Subi
Hardy, Hy H, Fairlight st, Cott Bch
Hardy, Hy T (Crossland & H), 53 St Geo ter, Perth
Hardy, J, fshrmn, Albany
Hardy, Jno, 112 Piesse st, Boulder
Hardy, L V, 71 Parker st Sth, Bssndn
Hardy Les W, 7 Loftus st, Clrmnt
Hardy, Miss L, 184 Lincoln st, H Hill
Hardy, Miss E, stnr & nwsagt, 32 Mrkt st, Fremntle
Hardy Mrs, 35 Loton av, Mid Jctn
Hardy, Mrs A, Grandstand rd, Belmt Pk
Hardy, Mrs K E, 23 Lawley cres, Mt Law
Hardy, Mrs M W, apts, 375 Hay st, Perth
Hardy R N, 16 Warne st, Mylnds
Hardy Stan R, 185 Ninth av, Mylands
Hardy, W, frmr, Bendering Siding
Hardy Wltr C, 2 Altona st, Perth
Hardy, Wm W, Henry st, Cannington E
Hare, A, 9 Ninth av, Maylands
Hare, Alf, furn dlr, 187 Guildford rd, Maylands
Hare, **Capt Fredk, Beaufort st, Prth**
Hare Fredk C, 40 Davis st, Bldr
Hare, Jno, 11 Henry st, E Perth
Hare Jno, 646 Ncstle st, Ldrvle
Hare Jno W, 148 Bris st, Perth
Hare, Mrs E G S, 29 Ruby st, N Perth
Hare Mortimer, 8 Farley st, W Perth
Hare, T, Wanneroo rd, Osborne Park
Hare Wm, Channon st, Cnngtn
Hare Wm, 32 Cafe st, Mid Jctn
Hare Wm, Clayton st, Bellevue
Hare Wm, 15 Hubert st, Vict Park
Harewood Arth M, Kenilworth st, Byswtr
Harffey, F, sec Boy Scourts, 103 Wm st, Perth

WISE'S DIRECTORIES KNOWN THROUGHOUT THE WORLD.

Harffey Fredk W, Beechboro rd, Bayswater
Harford —, 183 Seventh av, Mylnds
Harford, Frncs, 43 Sunbury rd, Vict Pk
Harford J T, 134 Central av, Mylnds
Harford Jas, 21 Kent st, Vict Park
Harford Mrs E C, 23 Wickham st, E Pth
Harford, Mrs G, store, Westonia
Harford Mrs M, 43 Sunbury rd, Vict Pk
Harford W E, 14 Heytesbury rd, Subi
Harford Wilfd, 44 Webster st, Nedlnds
Hargrave Press (The), printers, 22 Howard st, Perth
Hargrave, C A, 25 Spring Park rd, Mid Junction
Hargrave Frank, 28 Lane st, Perth
Hargrave J K O, archt, 37 St Geo ter, Perth
Hargrave, L L, frmr, Group 42, Denmark
Hargrave Miss J, princ kindergarten & jnr schl, Mends st, N Perth
Hargrave, Mrs E E, 158 Suburban rd, Sth Perth
Hargrave N, 85 The Esplanade, S Pth
Hargrave Owen, 56 Mackie st, Vict Pk
Hargrave, Seth, plumber, Wagin
Hargraves A O, 93 Adelaide ter, E Prth
Hargraves Chas, 7 Sayer st, Mid Jctn
Hargraves Jno H, 7 Onslow st, S Perth
Hargraves Jos, 40 Third av, Mt Lawley
Hargraves, P, 71 Dalgety st, Plympton
Hargreave, C, 11 Stafford st, Mid Junct
Haring, Otto C, Elvira st, Palmyra
Harisson, Chas E, Vict av, Claremont
Harke, Lawr, med pract, 56 Wm st, Prth
Harken, Hector, 4 Park st, Kalgoorlie
Harken, L, hdrsr, Kondinin
Harker, J, frmr, Kondinin
Harkess Mrs M F, 30 Rathay st, Vict Pk
Harkin, Jno W, 548a Hannan st, Kalg
Harkin, Mrs E, 190 Attfield st S Fre
Harkin Patk, 199 Royal st, E Perth
Harkin, V, baker, Yalgoo
Harkins Hy, 6 Fleet st, Leederville
Harkins, Jno, Main st, Osborne Park
Harkins, Jno, sen, Main st, Osborne Pk
Harkins Saml G, Grand par, Byswtr
Harkness, H, Westbury cres, Bicton
Harkness, Mrs L, Albany
Harkness, Thos, mgr Bk of N.S.W., 86 High st, Fremantle
Harkness, Wltr, 118 Frrst st, Fre E
Harland & Bulloch, hrdrsrs & tbcnsts, 86 Angelo st, S Perth
Harland Chas, 11a Swan st, S Perth
Harland, H, 19 Coghlan rd, Subiaco
Harler Hor J, 32 Karoo st, S Perth
Harley —, 13 Airlie st, Swnbrne
Harley, G, frmr, Koolanooka
Harley Harry, 25 Bertram st, Perth
Harley, Mrs C, 206 Eighth av, Maylands
Harley, Mrs E, 12 Bishop row, E Perth
Harley, Wm, frmr, **Wilga**
Harling, Harry, frmr, Belka
Harling, Hugh H, frmr, Belka
Harling, Miss H, toilet spec, 666 Hay st, Perth
Harlock, Herbt, 27 Lilly st, S Fre
Harman, Francis T, Anstey rd, Basndn
Harman, Jas, 119 Geo st, E Fre
Harman Jas, 58 West rd, Bssndn
Harman, Percy H, 56 Ashburton st, Vic Park
Harman Mrs Frncs, 520 Murray st, Pth
Harman Mrs Hazel, 378 Wm st, Perth
Harman, Stan A, 70 Ascot rd, Vict Park
Harman Thos Wm, 209 Vincent st, Pth
Harman, W, mkt gdnr (4 Mile), Wyndham
Harman, Wm A, 52 Beatty av, Vict Pk
Harmer C, Jarrahdale
Harmer F, 10 Archdeacon st, Ned Pk
Harmer Fredk, 7 Pilbarra st, Bcnsfld
Harmer G, 43 Mint st, Vict Park
Harmer, Mrs A W, ...
Geo ter, Perth
Harmer Mrs Alice, 45 Silas st, E Fre
Harmer Urlwin, 89 Newcastle rd, Midland Junction
Harmer, Wltr E, 29 Rosebery st, Jolimont
Harmon Edwd, 110 Fitzgerald st, Perth
Harmon Edwd L, 205 Bulwer st, Perth
Harms, Harry, 32 Goldsmith rd, Clrmnt
Harms Hy G, 83 Tower st, Ldrvle
Harmer Herbt A, 41 Pennant st, N Pth
Harms, Hervey A, 11 Devon rd, Clrmnt
Harms, Mrs H, 9 John st, Perth
Harms, Mrs P, 29 Brighton st, Ldrvle
Harms, Wlfd A, dent, 220 St Geo ter, Perth, p.r. Renoun av, Claremont
Harmstorf Robt, 16 Rutland av, Vict Pk
Harnden & Son, A H, tailors, 747 Hay st, Perth
Harnett, Geo, 98 Kimberley st, Ldrvle
Harnett, P, mill mgr, Worsley
Harney, M, frmr, Denmark

Harney, M, frmr, Scottsdale
Harney, N S, farmer, Denmark
Harold Jos F, Glyde st, Bcklnd Hl
Harper & Co Chas, mus imptrs, 42 St Geo ter, Perth

HARPER & COMPANY, LTD., ROBERT, Importers, Merchants, and Manufacturers, corner Phillimore and Packenham sts, Fremantle. Tel. FM 1321. And at Kalgoorlie.

Harper E & S, est agts, 70 Stirling hway, Cott
Harper, A, sawmiller, Marbellup
Harper, A L, 8 Grosvenor rd, N Perth
Harper Chas, 6 Hampton st, Vic Pk
Harper, Chas (H & Co), 5 Clydesdale st, Vict Pk
Harper, Chas S, 93 Broadway, Ned Park
Harper, Chas W, York rd, Gldfd
Harper Clement, 9 Webster st, Nedlands
Harper, E, 940 Albany rd, Vict Park
Harper, Edwd, 24 Bulimba rd, Clrmnt
Harper, Ern W, 17 Venn st, Pep Grove
Harper Frank, 9 Cornwall st, Vict Park
Harper, Frank V, 32 Richardson st, Prth
Harper, Fredk J, 14 Nelson st, S Fre
Harper, G C, bkr, Trayning
Harper, Geo F, Cambridge st, W Ldvlle
Harper, Hamilton, 92 Wittenoom st, Boldr
Harper, Harcourt R, York rd, Gldfd
Harper, J, frmr, Kojonup
Harper, J J, frmr, Kondinin
Harper, Jas, grzr, Jingalup
Harper Misses M & A, 60 Mount st, Prth
Harper M E, 1133 Hay st, Perth
Harper, Miss E L, 93 Stone st, Pth
Harper, Mrs, 207 Crawford rd, Maylds
Harper, Mrs; frtgrwr, Harvey
Harper Mrs, 632 High st, Fre E
Harper, Mrs B, bdghse, Geraldton
Harper Mrs E, 94 King st, E Fre
Harper, Mrs L, 80 Cantonment st, Fre
Harper, Mrs M, 166 Holland st, E Fre
Harper, Mrs O, Richmond Htel, 193-197 Queen Victoria st, Fremantle
Harper Oliver, 42 The Avenue, Ned Pk
Harper, Prescott, frmr, Gingin
Harper, T, hdmstr State schl, Oxford st, Leederville
Harper Thos, 71 Fairfield st, Mt Haw
Harper, Thos, 184 Hubble st, Plympton
Harper Thos, 196 Hay st, Sub
Harper T J, dry, Albert st, Osborne Pk
Harper Wm H, 111 Eric st, Cott
Harpur, R, prospr, Peak Hill
Harratt, Albt E, 8 Dorothea st, Kalg
Harridge, H, 29 Farmer st, N Perth
Harridge, Mrs Margt, 387 Lord st, Perth
Harridge, Wm, 47 Mary st, H. Hill
Harridge, W H, 95 Forrest st, N Perth
Harridine Mrs Olive (mgrss Regent Hse), 57 St Geo ter, Perth
Harries, C S, Cecil av, Cannington
Harries Carl A, fttir, Kalg Pty Lse, Brown Hill
Harries Jno E, 48 Nelson cres, E Perth
Harrigan, Alfd Oscar, 50 Wilkins st, Bellevue
Harrigan, J, 49 Alma rd, N Perth
Harrigan Wm Jno, 80 Robinson av, Pth
Harrild Walter H, frmr, Group 41, Denmark
Harrild, Wlt H, 32 Hovid ter, S Pth
Harring Bert J, 373 Walcott st, N Perth
Harring, Geo H, contr, 54 Norfolk st, N Perth
Harring, Geo H, jnr, 413 Charles st, Mt Haw
Harrington, F G, 53 Wardie st, S Fre
Harrington G, 10 Wltr st, E Fre
Harrington, Geo E, 70 Twnsbnd rd, Subi
Harrington, Jas, fmr, Miling
Harrington Maur L, 32 St Geo ter, Pth
Harrington Misses J & E, aptmts, 19 Irwin st, Perth
Harrington Miss M, apts, 40 Adel st, Fre
Harrington Miss R C, 14 Airlie st, Swnbne
Harrington, Mrs E, 3 Norbert st, E Prth
Harrington, Mrs E M, tea rms, 18 Royal arcade, Perth
Harrington Mrs Elsie, 3 John st, Perth
Harrington, Mrs F M, 62 Hldswrth st, Fre
Harrington Mrs F M, 34 Rose st, S Fre
Harrington Mrs Jean, Ridge st, S Pth
Harrington, Mrs R, Adrian st, Palmyra
Harrington, T, interpreter, Broome
Harrington, Wm F, 134 Hubble st, Plmtn
Harrington, W H, 76 Oakover st, Plmptn
Harringtons Ltd, radio mchts, 660 Hay st, Perth
Harriott Geo, 152 Queen Vict st, Fre
Harris & Anastasas J & M, frtrs, 193 Wm st, Perth
Harris Bros, prod mchts, 82 James st, Pth
Harris Bros, frmrs, Toodyay
Harris & Leonard, store & pstrists, Mt Crawford Stn, Laverton
Harris & Son, mfg jwlrs, 158a Murray st, Perth

HARRIS, SCARFE & SANDOVERS LTD.,

Iron, Hardware and Machinery Merchants, Wholesale and Retail Ironmongers, and Motor Accessories, Poultry Farmers' Equipment & Supplies. 683-99 Hay St., Perth. Tel.: B8131 (8 lines). And at Newman St., Fremantle, and London. See advt.

Harris —, dry, Broadway, Mrley Park
Harris, A, frmr, Dundinin
Harris, A, frmr, Gnowangerup
Harris A A, frmr, Wagin
Harris A B, sec R Mackey & Co Ltd, 52 Egan st, Kalg
Harris, A F, frmr, Wagin
Harris, A J, Comcl Htl, Mingenew
Harris, A J, 86 Seventh av, Mylnds
Harris, A W, blksmth, Albany
Harris, Albt, 108 Tenth av, Maylands
Harris, Albert, Albany
Harris Albt E, 85 McCourt st, Ldrvle
Harris, Alfd, 112 Rupert st, Subi
Harris Albt E, 60 Rokeby rd, Subiaco
Harris Albt R, 34 Hubble st, E Fre
Harris Alfd, 5 Grey st, Fre
Harris Alf E, Leura st, Ned Pk
Harris, Alfd J, frmr, Dalwallinu
Harris, Alf Jno, Madgton
Harris, Alwyn S, Fremantle rd, South Perth
Harris, Arch C, btchr, Pingelly
Harris Arth, Eva st, Maddington
Harris, Arth, frmr, Merkanooka
Harris, Arth, fmr, North Morawa
Harris Arth, 33 Westbury cres, Bicton
Harris Arth G, 121 Dwyer st, Boulder
Harris B, mine strkpr, Gwalia
Harris, B H, mine strkpr, Leonora
Harris B P, Albany
Harris Bert, dairy, Rudloc rd, Morley Pk
Harris C C, frmr, Narrogin
Harris C F, post offcl, Geraldton
Harris C N, 28 Eric st, Cott
Harris, C V, tailor, York
Harris, Cecil S, 262 Lord st, E Perth
Harris Cecil S B, 590 Wm st, N Perth
Harris, Chapman, Petra st, Palmyra
Harris Chas, blksmith's striker, Yarloop
Harris Chas, 14 Bracks st, Nth Perth
Harris, Chas, 120 Northwood st, Ldrvle
Harris, Chas B, orchrdst, Kenwick
Harris, Chas Hrld, Manning rd, S Prth
Harris, Chas M, North rd, Bassendean
Harris, Chas R, acct, 135 St Geo ter, Prth
Harris, Claude, 23 Boulevarde, Mt Haw
Harris Clifford, prntr, 84 James st, Pth
Harris, Cliffd R, 75 Arlington av, S Prth
Harris C G, Bassendean par, Bssndn
Harris, Dani D (H Bros), 49 The Espinde S Perth
Harris, C, Bay View ter, Pept Grove
Harris, Davd J, 32 Waverley st, Subi
Harris Dvd O, 13 Waverley st, S Pth
Harris E, 176 Central av, Maylands
Harris, E R E, frmr, Dalwallinu
Harris, Edgar G, 894 Wellington st, Pth
Harris, Edmnd, Chester st, S Fre
Harris, E, 51 Merriwa st, Ned Park
Harris, Edwd, frmr, Nth Cunderdin
Harris, Eugene, fmr, Dangin
Harris, Fred, fmr, Capel
Harris, Fred, tailor, 107 Burt st, Bldr
Harris, Fredk N, 68 King st, Bldr
Harris, Fred Wm, Mdgton
Harris G, 123 Star st, Vict Park
Harris, G, store, Dardanup
Harris, Geo, blacksmith, Albany
Harris, Geo, frmr, Narrogin
Harris, Geo, 11 First av, Mt Law
Harris, Geo, 829 Wellington st, Perth
Harris, Geo, 208 Heytesbury rd, Subi
Harris, Geo, Newcastle rd, Mid Swan
Harris, Geo A, 3 Mitchell st, W Ldvlle
Harris Geo A, 84 Richmond st, Ldrvle
Harris Geo A, Wanneroo rd, Osborne Pk
Harris, Geo B, frmr & fishrmn, Quairading
Harris, G G, 31 Gold st, S Fre
Harris, Geo H, fmr, Ejanding
Harris, Geo S, 229 Railway rd, Subiaco
Harris, H, Edinborough st, Mt Haw
Harris, H E, frtr, Merredin
Harris H L, frt mcht, Metro Mkts, Wgton st, Perth
Harris Harold, Lockhart st, S Perth
Harris Har B, 30 Fothergill st, Fre
Harris, Har H, 75 Clifton st, Ned Pk
Harris Hy, 113 Carr st, W Perth
Harris, Henry, fmr, Coolup
Harris Hy E, 106 Northwood st, Ldrvle
Harris, Hy Geo, Station st, Cannington E
Harris Hy J, 160 Coogee st, Mt Haw
Harris, Hubt L, 10 Onslow rd, Subi W
Harris, Isaac, Osborne rd, Richmond
Harris, J, blksmth, Merredin
Harris, J, fmr, Dalwallinu
Harris J, 21 Lilly st, S Fre
Harris, J, wine sln, 18 Burt st, Bldr
Harris, J A, pltry salesman, Elder pl, Fre
Harris J B, JP, mcht, York
Harris, Jas, 140 Ascot rd, Vict Prk
Harris, Jas, frtr & vign, Coolup
Harris, J A, 106 Havelock st, Perth
Harris, Jas A, pltry & egg salesmn, 110 Cantonment st, Fre
Harris Jas A, 41 Regent st, Ldrvle
Harris, Jas J, 29 McCourt st, Ldvlle
Harris, Jim, bllrd saln, 576 Hay st, Prth
Harris, Jno, 37 Curedale st, Bsfield
Harris, Jno, 271 Egan st, Kalgoorlie
Harris, Jno, fmr, Coolup
Harris, Jno, frmr, Dardanup
Harris, Jno, frmr & fisherman, Quindalup
Harris, Jno, fuel, Macdonald st, Kalg
Harris, Jno, Palmrstn st, Buckland Hill
Harris Jno, 236 South ter, Fre
Harris, Jno, wdyrd, Macdnld st, Kalg
Harris, Jno A, ldg hse, 120 Stirling st, E Perth
Harris, Jno C, 551 William st, N Pth
Harris, Jno E, 40 Robinson st, Subi
Harris Jno J, 195 Broome st, Cott
Harris, Jno J, fmr, Wagin
Harris Jno S, Hamilton st, Cnngtn
Harris, Jno T, Servetus st, Claremont
Harris Jos, 55 Goderich st, E Perth
Harris, Jos, 170 Pier st, E Perth
Harris, E, dairymn, 5 Central av, Mylnds
Harris, Jos E, 88 King st, Plympton
Harris, Sister L, mtrn hosp, Mullewa
Harris L, mtr pntr, (off) 526 Hay st, Pth
Hay L H, tbcnst & nwsagnt, 577 Hay st, Perth
Harris, Melville, fmr, Dalwallinu
Harris Michl, 12 Nash st, E Prth
Harris, Miss A B, 147 Egina st, Mt Haw
Harris Miss E R B, chmst, 96a Stirling hway, Claremont
Harris, Miss Frances G, 41 Helena st, Guildford
Harris Miss M, dsrmkr, William st, Fre
Harris Mrs, Main st, Osborne Pk
Harris, Mrs, 3 Richardson st, S Perth
Harris Mrs, 813 Wgton st, Perth
Harris Mrs A, Deakin st, Claremont
Harris, Mrs A, Kings rd, SB, Bunbury
Harris, Mrs Ada, 64 East st, Maylands
Harris, Mrs Ann, 53 Helena st, Gldfrd
Harris, Mrs A, 124 Coghlan rd, Subiaco
Harris Mrs Adela J, 4 Rhodes st, Kalg
Harris, Mrs C, 30 Flinders st, Mt Haw
Harris Mrs Doris A, Collie
Harris, Mrs E, bdghse, Broome
Harris, Mrs E, 16 Blencowe st, Ldvlle
Harris, Mrs E, tea rms, Wyndham
Harris Mrs E, 46 Blackfrd st, Mt Haw
Harris Mrs Fanny, store, 9 Alma st, Fre
Harris, Mrs Georgina, Travencore av Maylands
Harris, Mrs I M, 30 Battle st, Buckland Hill
Harris Mrs Isabella, 27 Museum st, Pth
Harris, Mrs J E, Comcl rd, S Fre
Harris Mrs J J, Olga st, Maddington
Harris Mrs Jane, 7 Sussex st, Vict Pk
Harris Mrs Lucy, 265 Roberts rd, Subi
Harris, Mrs M, 114 Forrest st, Bldr City
Harris, Mrs M, Foss st, Palmyra
Harris Mrs M, 25 Harvey rd, Subiaco
Harris, Mrs M J, 107 Wright st, H Hill
Harris Mrs M, 20 Blencowe st, Ldrvle
Harris Mrs Margt, 219 Bris st, Perth
Harris, Mrs Margt M, Gin Gin rd, Middle Swan
Harris, Mrs Mary, 20 Gladstone st, E Perth
Harris Mrs O, 167 Peninsula rd, Mylnds
Harris Mrs Olive, mxd bus, 139 James st, Gldfd
Harris, Mrs P M, 5 Seddon st, Subi
Harris, Mrs R, 54 Silas st, Plympton
Harris, Mrs R, Surbiton rd, Richmond
Harris Mrs R, 101 Smyth rd, Nedlands
Harris, Mrs S A, 93 Tower st, Ldrville
Harris N C, 11 Cambridge st, Ldrvle
Harris, P, foreman, Mundaring Weir
Harris Percy G, Parker st, S Perth
Harris Percy G, mgr Bk N S W, 65 St Geo ter, Perth
Harris, Percy V, 38 C'wealth av, Leederville
Harris, Percy V, 1 Waroongo rd, Claremont
Harris Regd, 6 Keane st, Mid Jctn
Harris R A, 109 Edinborough st, Mt Haw

Harris Regd A, 32 Hobart, Mt Haw
Harris Regd G, 46 Margt st, Mid Jctn
Harris, R W, frmr, Daiwallinu
Harris Ron T, 93 Eric st, Cott
Harris Roy, 34 Townshend rd, Subi
Harris, S, irnmngr, Bruce Rock
Harris S R, 101 Edward st, E Perth
Harris, Stan, 2 Lane st, Perth
Harris Stan, tbcnst, 317 Wgton st, Prth
Harris T, frmr, Salmon Gums
Harris, Thos, Blmnt Pk
Harris T, 23 Chatsworth rd, Hghgte Hl
Harris, Thos, repairer, Cunderdin
Harris, Thos H, Rhodes st, Kalg
Harris W, Neville st, Bayswater
Harris W, Oats st, Vict Pk
Harris, W, stre & agt, Perenjori
Harris, W C, acct Assoc Mine, Mimiston Bldr, S.S.
Harris W C, 147 Sixth ave, Mylnds
Harris, W G, Holdsworth st, Fre
Harris, W K, pilot, Albany
Harris, W Q, chemist, Three Springs
Harris W V, frmr, Minnivale
Harris, W, 52 Roseberry st, Bayswater
Harris, Wltr C, 46 Gwenyfred rd, S Perth
Harris, Wm, 163 Cameron st, Perth
Harris Walter L, 48 Wright st, H Hill
Harris Wm, 30 East st, Mt Haw
Harris Wm, 13 Hubert st, Gldfd
Harris Wm, 162 Rlwy ter, Mylnds
Harris Wm, 10 Saleham st, Vict Park
Harris, Wm, 42 Swanbourne st, Fre
Harris Wm J, Kintail rd, Cnng Brdge
Harris Wm T, Belgravia st, Belmnt Pk
Harris Wm T, 39 Kimberley st, Ldrvle
Harris, Wm T, Viewway, Ndlnds Pk
Harrison Ramsay, Pty Ltd, agts, 331 Murray st, Perth
Harrison, A, frmr, Moorine Rock
Harrison, A, 43 Ferguson st, Maylands
Harrison —, 28 Bunning st, Perth
Harrison —, 256 Havelock st, Perth
Harrison A, tea rms, Denmark
Harrison Albt, 176 Aberdeen st, Perth
Harrison, Albt, Herne Hill
Harrison, Albt, frmr, Harvey
Harrison, Alf, miner, Yerilla, Kookynie
Harrison Alfd J, 32 Osborne rd, Rchmnd
Harrison Alfd J H, tlr, 107 High st, Fre
Harrison Arth, 150 Nicholson rd, Subi
Harrison, Arth D, 18 Kitchener st, Subi W
Harrison, Arth L, 112 Derby rd, Subi
Harrison, B E B, frmr, Greenough
Harrison Baden, Rlwy av, Bssndn
Harrison C C, contr, Kojonup
Harrison, C L E, archt, 81 St Geo ter, Perth
Harrison, C T, bdghse, Denmark
Harrison, Chas, launch ppr, Nornalup
Harrison Chas, 51 West rd, Bssndn
Harrison, Claude C, frmr, Boscabel
Harrison, C E, 55 Viewway, Ned Park
Harrison, D, 85 Dalkeith rd, Ned Park
Harrison, E W, 6 Bank st, Gldfrd
Harrison Edwd, nrsry, Leake st, Blmt Pk
Harrison, Edwd C, 48 De Lisle st, N Fre
Harrison Edwd H, 74 Victoria av, N Fre
Harrison Eric, vigneron, Millendon
Harrison Ernst J, 5 Murray st, Palmyra
Harrison, F G, butcher, Narrogin
Harrison Fras C, pntr, 23 Albion st, Cott
Harrison, Francis W, signwriter, Albion st, Cottesloe
Harrison Fras W, 17 Lacey st, E Prth
Harrison, Frank, grngrer, Collie
Harrison Frank, Holland st, Fre E
Harrison Frank E, 30 Devon rd, Clrmt
Harrison Frank E, 37 Oakover st, E Fre
Harrison, Fredk J, Neville st, Bayswater
Harrison G O, frmr, Kojohup
Harrison, Geo, Cyril st, Bassendean
Harrison Geo A, 96 Lilly st, S Fre
Harrison, Gilbt D, 1 Slade st, Bayswater
Harrison, Glen O, frmr, Boscabel
Harrison, H, frmr, Grp 6, Augusta
Harrison H B, frmr, Kojonup
Harrison, H W, Robinson st, Subiaco
Harrison Harry, 64 Cntbry ter, Vict Pk
Harrison Hy, 51 Howard st, Fremantle
Harrison, Hy, 47 McLaren st, S Fre
Harrison, Herbt B, frmr, Boscabel
Harrison, I M, frmr, Kojonup
Harrison, J, frmr, Kondinin
Harrison J, dry frmr, Drake st, Mrley Pk
Harrison, Jas, J.P., grer, Armadale
Harrison, Jno, Kenny st, Bassendean
Harrison Jno, 37 Mandurah rd, S Fre
Harrison Jno W, 101 Cott av, Cott
Harrison, Jos E, Neville st, Bayswater
Harrison, L A, 163 Central av, Maylands
Harrison, Lawrence A, frmr, Benjaberring
Harrison, Lawrence A, jun, frmr, Benjaberring
Harrison Les, 2 Bulimba rd, Clrmnt
Harrison, Louis, frmr, Boscabel
Harrison, M, frmr, Harvey
Harrison, M, Uduc
Harrison, Miss, drsmkr, 747 Hay st, Perth
Harrison Miss M, drsmkr, Central Arc, Perth
Harrison, Mrs, 29 Willis st, Vict Prk
Harrison Mrs E, Burt st, Gosnells
Harrison Mrs E, 44 Lawley cres, Mt Law
Harrison Mrs E, 66 Carnarvon st, Vic Pk
Harrison, Mrs Gert, 21 Star st, Vict Park
Harrison Mrs G R, 83 Merriwa st, Ndlds
Harrison Mrs H, frtr & grngrer, 189 King st, E Fre
Harrison, Mrs M, 17 Lacey st, E Perth
Harrison, Mrs Margt, 10 Austin st, Subi West
Harrison, Mrs M, Central av, Chester Park, Beaconsfield
Harrison, Mrs M A, 277 Vincent st, Ldvl
Harrison, P P, 22 Parker st Sth, Bssndn
Harrison, Paul, frmr, Denmark
Harrison, Percvl G, Mount st, Clrmnt
Harrison, Percy W, arch, 81 St Geo ter, Perth; p r, 82 Thomas st, W Perth
Harrison, R, frmr, Miling
Harrison, R, 627 Edmund st, Bcnsfld
Harrison Regd, Melville par, S Perth
Harrison Regd H, frmr, Group 104, Northcliffe
Harrison Ren, frmr, Jibberding
Harrison, Richd, stlr, Mandiga
Harrison, Robt, btmkr, 1228 Hay st, Pth
Harrison Robt, Tamar st, Palmyra
Harrison S, vigneron, Herne Hill
Harrison, S P V, 65 Bellevue ter, Fre
Harrison Saml, 13 Solomon st, Palmyra
Harrison Syd P, 9 Rokeby rd, Subi
Harrison, T, frmr, Grass Valley
Harrison, Thos, Busselton
Harrison, Thos, 91 McCleery st, B'field
Harrison Thos, Marmion st, E Fre
Harrison Thos H, JP, frmr, Doodlakine
Harrison Thos H, 22 Gold st, S Fre
Harrison, Thos J, 45 Wardie st, S Fre
Harrison, Thos N, 45 Ascot rd, Vict Pk
Harrison, Victor, J.P., frmr, Benjaberring
Harrison, Vivian, 11 Woodbridge st, Mid Junct
Harrison, W, frmr, N Kukerin
Harrison, W R, lime burner, Bullsbrook
Harrison W A, 48 Manchester st, Vic Pk
Harrison, Wltr H, Rockton rd, Clrmnt
Harrison Wlfd, 113 Plain st, E Perth
Harrison Wm, 26 Eliz st, S Perth
Harrison, Wm, frmr, Broomehill
Harrison Wm, 12 Third ave, Bssndn
Harrison, Wm A, 57 Salisbury st, Subi
Harrison, Wm C, 217 Cambridge st, Ldvl
Harrison, Wm E, 64 Bruce st, Ned Park
Harrison, Wm S, carrier, Denmark
Harriss, Mrs E, 8 Campsie rd, W Subi
Harriss Mrs E, 24 Elvira st, Palmyra
Harrisson, Chas E, Vict av, Clrmnt
Harrisson, Leon H, Briggs st, Bsndn
Harrod, Arth, 56 Ward st, Piccadilly
Harrod, B, frmr, Kununoppin
Harrod, J, frmr, Kununoppin
Harrod Thos E, 32 Marmion st, N Pth
Harrod T E (N & C), 3 Bateman st, Fre
Harrods Ltd, furn dlrs, 874 Hay st, Pth
Harrold & Murray, prod mchts, Ascot rd, Victoria Park
Harrold, Albt E, labourer, Narrogin
Harrold, Edmnd, 8 King Geo st, Vic Park
Harrold, Geo, woodyard, Narrogin
Harrold, Vernon M, dntst, 28 Bulwer st, & 193 Murray st, Perth
Harrold, Wilfd J, dntst, 391 Lord st, E Perth,& 193 Murray st, Perth
Harrop Mrs D, 72 Prince st, Vict Park
Harrop, Mrs F, frmr, Cunderdin
Harrop, W, health insptr, Geraldton
Harrop, Wm, mine owner, Bardoc
Harrower, T, 191 Seventh av, Maylands
Harry, C H, 160 Duke st, Plympton
Harry, J, Kellerberrin
Harry, Mrs Annie R, 19 Brighton st, Cott
Harry Mrs W, 5 Fairlight st, Bcklnd Hl
Harry, Saml, 2 Waylen st, Gldfrd
Harry, W B, Frmntle rd, Queen's Park
Harse, Harry, 143 Collins st, Pic
Harse, T H, elect contr, 80 Maritana st, Kalg
Harstedt, Arth J, frmr, Harrismith
Hart Bros, frmrs, Muchea
Hart A, Ogilvie rd, Canning Bridge
Hart, A R, frmr, Balcatta
Hart Alexr, 145 Gloster st, Subi
Hart, A, 64 Monument rd, Bckld Hill
Hart Allen, 993 Wgton st, Perth
Hart, Alwyn, frmr, Nukarni
Hart Archd C, 30 Money st, Perth
Hart Arth R, 108 Buxton st, Mt Haw
Hart Arth W, 17 Seventh ave, Bssndn
Hart C W R, 119 Victoria av, N Fre
Hart, Chas, 9 Ruby st, Ldrville
Hart Clar, 74 Richmond st, Ldrvle
Hart, C V H, 37 Emmerson st, N Perth
Hart Cyril, 70 Douglas av, S Perth
Hart, D T, frmr, Yilliminning
Hart, Dan, 18 King William st, Sth Fre
Hart, Dnld, 7 Reuben st, Bcnsfld
Hart Don, 83 Monument st, Bcklnd Hl
Hart, E, contr, Norseman
Hart E S, accnt, 115 St Geo ter, Perth
Hart, Edwd (Hart Bros), Muchea
Hart, Edw S, 58 Thomas st, W Perth
Hart, Ell, J.P., frmr, Cubalting
Hart Ernst, 527 Murray st, Perth
Hart Fredk, 41 Bruce st, Ldvlle
Hart Fredk E, 15 James st, Gldfrd
Hart, Fredk G, 25 Venn st, N Perth
Hart, Fredk Jas, Group 105, Denmark
Hart, G, sec Woolclassers' Assoc., 15 Wm st, Perth
Hart, Geoffrey J, 20 Kalgoorlie st, Mt Haw
Hart, Geo (Hart Bros), Muchea
Hart Gerald J, 101 McMaster st, Vic Pk
Hart, H, contr, Yelbeni
Hart, H T, wd yd, 29 Buxton st, Mt Haw
Hart Hy, 70 Parker st Sth, Bssndn
Hart, Herbt, 14 Eighth av, Maylands
Hart Hugh, River st, Cannington
Harts J, 7 Briggs st, Bssndn
Hart J, frmr, Serpentine
Hart, J, 68 Marmion st, Plympton
Hart Jas, 4 Byron st, N Ldrvlle
Hart, Jas W, 38 Woolwich st, Ldrvle
Hart Jeffrey J, 32 Fairfield st, Mt Haw
Hart, Jno, 38 Dalgety st, Plympton
Hart, Jno, mtr serv stn, 91 Canning rd, E Fremantle
Hart Jno A, 75 First av, Mt Law
Hart, Jos, 24 Fairfield st, Mt Lawley
Hart, Joshua, 33 Outram st, Prth
Hart L E, 33 Livingstone st, Bcnsfld
Hart, Leslie, pm & stre, Kulikup
Hart, Les, Waverley st, S Perth
Hart, Miss C, toilet sln, 723 Hay st, Pth
Hart, Miss M, 5 Anzac rd, Ldvlle
Hart Mrs, 5 Russell st, Fre
Hart, Mrs B, 500 Wm st, H Hill
Hart Mrs D, mxd bus, 377 Vincent st, Leederville
Hart, Mrs D, Vasse Hotel, Busselton
Hart, Mrs D M, 3 Glyde st, Bayswater
Hart Mrs Ellen L, 15 Hardy st, N Pth
Hart, Mrs H, orchardist, Muchea
Hart, Mrs M, Barton par, Bassendean
Hart, Mrs R, sml gds, 12 Gldfrd rd, Mt Lawley
Hart, Moss, pctr frmr, 85 Lncln st, Hgte Hill
Hart, Mrs S J, 81 Second av, Mt Law
Hart, Norm E, 60 Hobart st, Mt Haw
Hart, Patk J, 105 Fairfield st, Mt Haw
Hart, Percy, frmr, Yornanning
Hart, R H, frmr, Corrigin
Hart, R S, acct, Capel
Hart Ralph F, 117 Rookwd st, Mt Law
Hart Richd, Smith st, Bcnsfld
Hart, Robt, 74 Dalgety st, Plympton
Hart, Robt, 7 Lincoln st, Highgate Hill
Hart, Roy, Kulikup
Hart, S, Albany rd, Maddington
Hart S J B, 74 Rlway ter, Mylnds
Hart S W, plmbr, 103 Fitzgrld st, Prth
Hart, Saml F, 78 Shakespeare st, Mt Law
Hart Stanley W, 48 Cleaver st, Perth
Hart, Stphn, acct, Wm st, Pth
Hart, T, frmr, Ongerup
Hart, Thos, Darlington
Hart Thos E, 255 Aberdeen st, Perth
Hart, Thos J, 80 Lyall st, Lmngtn Hghts
Hart, Thos J, 161 Palmerston st, Prth
Hart, W, Cannington
Hart, Wm, orchdst, Roleystone
Hart Wm, 25 Simpson st, Perth
Harte Mrs L B, Palin st, Palmyra
Hartfield, Mrs E, store, East st, Mylnds
Hartfield, Walter J, Gardner st, Sth Prth
Hartford, Mrs Edith, 233 Hensman rd, Subiaco
Hartigan J Fras, 12 Rlwy st, Cott
Hartigan, Mr, frmr, Flat Rocks
Hartigan, W, hd munic gdnr, Jarrad st, Cott
Hartill R L, ppr Hartill's Comcl Coll, 847 Hay st, Perth
Hartill, Rupert Louis, Irvine st, Peprmnt Grove
Hartill's Comcl Coll, 847 Hay st, Pth
Hartland, Mrs H, 87 First av, Mt Law
Hartland Wltr A, Melville par, S Perth
Hartle, Llonel, 645 Edmd st, Bcnsfld
Hartle, Mrs M, 64 Qns cres, Mt Lawley
Hartley —, 65 John st, Cott
Hartley, A, frmr, Newdegate

Hartley Carl S, 13 Hopetoun ter, Subi
Hartley, Carl S, 15 Hopetoun ter, Subi W
Hartley, Frnk, supt Quarry, Kennedy st, Nrthm
Hartley, Frnk, 81 Anzac rd, Leederville
Hartley, J, frmr, Burekup
Hartley, Jas, mine owner, Niagara
Hartley Jno, btmkr, 211a Rlwy rd, Subi
Hartley J, 257 Heytesbury rd, Subi
Hartley, Pendlebury, in chg Fire Stn, Claremont av, Claremont
Hartley, Robt, Busselton
Hartley, Robt, 210 Seventh av, Mylnds
Hartley, Wm G, 10 Mount Joy rd, Clrmnt
Hartly Frank G, 81 Anzac rd, Ldrvle
Hartman, Albt, 127 Ascot rd, Vict Pk
Hartman J A, mon mason, Albany
Hartman, Mrs R, 152 Colin st, Perth
Hartnell & Co, umbrlla mfrs (S H Smith, rep for WA), 778 Hay st, P
Hartnell, Fredk, Hwkstne st, Bel Park
Hartnell, G, frmr, Ongerup
Hartnell, Jno S, 162 Queen Vict st, Fre
Hartnell, Jno S, 144 Wray av, Fre
Hartnell, Wm, 168 Heytesbury rd, Subi
Hartnet —, 75 Norfolk st, N Perth
Hartnett, M, dry fmr, Granite Hills
Hartnett, Thos, frmr, Dardanup
Hartnup Wm, 65 Eliz st, S Perth
Hartnup W, mxd bus, 153 Fre rd, S Pth
Hartree & Son, engrs, Pithara
Hartree A E G, 122 Rlwy st, Cott
Hartree, Alfd G, stre, 78 Rose st, Bcnsfield
Hartree Alfd G, 20 Wardie st, S Fre
Hartree Chas H, rly emp, Albany
Hartrey A, 7 Stratford st, E Fre
Hartrey, Gerald, chmst, 604 Hay st, P
p r, 14 Thirlmere rd, Mt Law
Hartrick, L W, mgr Tivoli Garage, Hay st, Perth
Hartrick Wm, 23 Normanby st, Mylnds
Hartshorn, H J, 11 Bulwer av, H Hill
Hartshorn, Jno, Albany
Hartshorn, Mrs V, 31 Hubert st, Vict Pk
Harkhorn, **Pearl, phtgrphr, Albany**
Hartstein, S, 66 Grosvenor rd, N Perth
Hartup, E A, Collie
Hartup, E A, 218 Lord st, E Perth
Hartwig Mrs A M, apts, 1026 Hay st, Perth
Harty, L, 142 Walcott st, Mt Law
Hartz Nathan, 285 Bulwer st, Perth
Hartzer, Chas, Forstry inspr, Greenbushes
Hartzer, Richd, Norwood rd, Bnbry
Harverson, W, saddler, Kellerberrin
Harveson Robt, saddler, Fitzgerald st, p r Burgoyne st, Northam
Harvey Bros, nwsagts stall, Wellington st, Perth
Harvey, C A & G S, frmrs, Bulyee
Harvey & Meiklejohn, arc wldrs, off 865 Hay st, Prth
Harvey Prod Co-op Ltd, Harvey
Harvey Roads Board, Harvey
Harvey, A F, fuel, 641 Newcastle ts, Leederville
Harvey, A R, carter, Albany
Harvey Aaron, 3 Merriwa st, Nedlands
Harvey, Albt, 3 Coronation st, Ldvlle
Harvey, Alfd Chas, 31 Manchester st, Vict Pk
Harvey, Ar, 91 Fourth av, Mt Law
Harvey, A E, 23 McMaster st, Vict Pk
Harvey, Arth G, 24 Parry st, Clrmnt
Harvey, C, carrier, Albany
Harvey C L, 10 Dean st, Cott
Harvey Cecil J, 144 Burt st, Bldr
Harvey, E A, fmr, Donnybrook
Harvey, E B, pst mstr & agt, Perenjori
Harvey Edgar B, 76 Olive st, Subi
Harvey, Edwd, 20 Tennyson st, Mid Jct
Harvey, Ed C, 57 Sunbury rd, Vict Park
Harvey Edwin, uphlstr, 1036 Hay st, Pth
Harvey, Ernest, farm mgr, Benger
Harvey, Ern H, fmr, Moulyinning
Harvey, F C, nsrymn, 18 Stirling highway, Ned Park
Harvey, Fred, miner, Kookynie
Harvey, Fredk A, Hampton rd, B'field
Harvey, G, fmr, Harvey
Harvey G, crpntr & jnr, 69 Napier st, Cottesloe
Harvey, Geo (Clearlands), Forrest Hill
Harvey, Geo, stn hldr, Galena
Harvey Geo A, 27 Duke st, Plympton
Harvey, Geo S, The Esplnde, S Pth
Harvey, H, butcher, Waroona
Harvey Hy, 9 Doyle st, Bcklnd Hill
Harvey Irwin B, 31 Merriwa st, Ned Pk
Harvey, J, fmr, Lake Grace
Harvey, J, foreman, Group 70, 11 Mile
Harvey, J, newsagt & drpr, Tambellup
Harvey, J H, frmr, Kellerberrin
Harvey, J P, 5 Terrace rd, Gldfd
Harvey, J W, Miller st, Mid Junct
Harvey, Js, const, 22 Varden st, Pic
Harvey, J, 196 Dugan st, Kalgoorlie
Harvey Jas, 28 Norseman st, Vict Pk
Harvey J G, 23 Lake View st, Vict Pk
Harvey, Jno, Albany
Harvey Jno, 21 Hilda st, Subi
Harvey, Jno, 31 Hopetoun ter, Subi W
Harvey Jno, 72 Nicholson rd, Subi
Harvey, Jno, 41 Rosebery st, Jlmnt
Harvey, Jno P, James st, Bassendean
Harvey Jno R, Leonora st, S Perth
Harvey Jos, Main st, Osborne Prk
Harvey Jos, 86 Napier st, Cott
Harvey, J W, 57 Forrest st, Boulder
Harvey, L J, frmr, Dwarda
Harvey, Lncelt W F, 369 Roberts rd, Subi
Harvey, Miss, priv hosptl, 30 Bulwer st Perth
Harvey, Miss C, 11 Brisbane pl, Perth
Harvey, Miss E, 64 Heytesbury rd, Subi
Harvey, Miss E, 531 Fitzgrld st, N Perth
Harvey, Miss H, 244 Beaufort st, Perth
Harvey, Miss K, 22 Killarney st, Mt Haw
Harvey Miss V J, mus tchr, 271 Albany rd, Vict Park
Harvey, Mrs, 349 Fitzgerald st, N Perth
Harvey, Mrs A, 249 Egan st, Kalg
Harvey, Mrs A M, Parker st, S Perth
Harvey Mrs A, 291 Albany rd, Vict Pk
Harvey Mrs Annie, 3 York st, Mylnds
Harvey Mrs D, 97 Tenth ave, Mylnds
Harvey, Mrs E J, 77 Brisb st, E Perth
Harvey Mrs Edith, 50 Aberdare rd, Subi
Harvey Mrs Ellen, 32 Clifton st, Ned Pk
Harvey Mrs F, 68 Rlwy av, Bssndn
Harvey Mrs F E, 27 Harrogate st, Ldrvle
Harvey, Mrs L, 21 Bannister st, Fre
Harvey, Mrs Milton, 531 Fitz st, Nth Perth
Harvey, Mrs O R, 5 Spinoza st, Mt Law
Harvey, Norm, frmr, Newdegate
Harvey Norman, 24 Pennant st, N Perth
Harvey, Oswald, 139 Flinders st, Mt Haw
Harvey, Oswald, 111 Flinders st, Mt Haw
Harvey Othel, 90 McCourt st, Ldrvle
Harvey, Phil R, 25 Brighton st, Cott
Harvey, Richd, fmr, Arthur River
Harvey, R C, frmr, Newdegate
Harvey, S A, mxd bus, 37 Hampden rd, Ned Park
Harvey, Syd M, 12 Rawson st, Subi
Harvey, T, Hill Springs stn, Carnarvon
Harvey T O M, 69 Napier st, Cott
Harvey, W, const, Manjimup
Harvey W, contr, Yalgoo
Harvey, W O, frmr, Newdegate
Harvey, Wltr J, 21 Leonard st, Vic Pk
Harvey Wm, 75 Shakespeare st, Mt Haw
Harvey Wm E, Beach rd, Canning Brdge
Harvey, Wm Jno, 46 Ellesmere st, Mt Lawley
Harvey Wm Jno, 22 Kingston st, Subi West
Harvie, Alvine, fmr, Benger
Harvie, Ernst, fmr, Benger
Harwany, Abdulah, pltry fmr, Kelmscott
Harward, Terry, tchr, Dardanup
Harwicke, Mrs M, 95 Harold st, Highgate Hill
Harwood Albt, 157 Mandurah rd, S Fre
Harwood Arth, 8 Egham st, Vict Park
Harwood Clarence F, Gill st, Richmond
Harwood, Courtney, Norton st, Sth Perth
Harwood Edwd, 14 Smythe rd, Subi
Harwood, G, pntr, York
Harwood, Geo E, May st, Plympton
Harwood G L, 95 Walcott st, N Perth
Harwood, J, carrier, Wlgtn st, Perth
Harwood, J J, 6 Altona st, Perth
Harwood Jas, 59 Princess rd, Clrmnt
Harwood Jno, Nicholson rd, Cannington
Harwood, L O, mgr Royal Exch Assur Corp, Howard st, Perth
Harwood Lewis G, 53 Goode st, E Perth
Harwood L G, 10 Marmion st, Perth
Harwood M, Nicholson rd, Cannington
Harwood, Miss, Wongong est, Armadale
Harwood Miss Z, 186 Claisebrook rd, E Perth
Harwood, Mrs Beky C, 14 Mary st, Claremont
Harwood Mrs G, 277 Rlwy par, Mylnds
Harwood O, apts, 1018 Hay st, Perth
Harwood, R G, tobenst, 365 Oxford st, Ldvlle
Harwood Robt, 72 Goodwood par, Vic Pk
Harwood R, archt & fire claims adjstr, 12 Howard st, Perth
Harwood R, 72 Melville ter, S Perth
Harwood, Saml, frmr, Kendenup
Harwood, W J, fmr, Busselton
Harwood, W, 26 Boundary rd, Mid Junc
Harwood, Wltr, frmr, Brookton
Harwood, Wm, fmr, Quindalup
Haselby, J, mgr, Tamala Stn, Sharks Bay
Haselden, Mrs H, 98 Loftus st, Ldvlle
Haselden, Chas, 185 Walcott st, N Pth
Haseldine B, plmbr, 24 Thos st, W Pth
Haseldine, Benj, 40 Fairfield st Mt Haw
Haseldine, Cecil H, Prince st, Vict Pk
Haselhurst R, fuel, 240 Rlwy ter, Mylnds
Haselhurst Ralph J, 1 Ninth av, Mylnds
Hasell, A, landowner, Toodyay
Hasell, Misses, bdg ho, Gooseberry Hill
Hasell, Mrs M, Toodyay
Haseltine, Hy, hd tchr, S Schl, Group 33 Margaret
Hasham, Ali, mkt gdnr, Laverton
Haskell, Bernard C, Gell st, Rchmnd
Haskell Thos, mail contr, Corrigin
Haskett Thos E, 31 Woolwich st, Ldrvle
Haskins Hy, 52 Lindsay st, Perth
Haskins Mrs O, 16 Grant st, H Hill
Haslam, Barrington, 11 Outram st, Bldr
Haslam, Spencer H, grzr, Lower Chittering
Hasleby W, 453 Beaufort st, H Hill
Haslegrove, Arth, Prth-Fre rd, S Gldfd
Hasler, Rudolph, junr, Balcatta Beach rd, Osborne Park
Hasler, Rudolph, senr, Balcatta Beach rd, Osborne Pk
Haslett, Mrs S, Hamilton st, Bayswater
Hasluck, A, contr, Margaret River
Hasluck, Lewis N, victiculturist, Herne Hill
Hass, Jas, 73 Hare st, Piccadilly
Hassack, A, 48 Devon rd, Bassendean
Hassall, Albt, Group 89, Pemberton
Hasse Fredk W R, 38 Byers rd, Mid Jctn
Hassel, Jas, 1e Dart st, Boulder
Hassell, E, Jerramongup St, Ongerup
Hassell, Edmnd A, JP, shp frmr, Nee-
Hassell Edwd, 66 Clifton st, Ned Pk
Hassell, **Harold, frmr, Albany**
Hassell, J, prop Western Stove & Iron Co, 256 Wellington st, Perth
Hassell Jock, frmr, Ongerup
Hassell, Jos, Federal rd, Kalg
Hassell, Miss M J, 1174 Hay st, Perth
Hassell, Miss N, apts, 3 Harvest ter, Prth
Hassell Mrs Jane E, Dart st, Bldr
Hassell, Mrs M, 27 Comer st, Como est, S Perth
Como Est, S Prth
Hassell Roy, 41 Nanson st, W Ldrvle
Hassell, Wm H, 2 View st, Subi
Hassen & Co, est agts, 56 Wm st, Perth
Hassen, Jn, 3 Longroyd st, Mt Law
Hassen, Miss L, prop Braemerar Kindergarten School, Lawley cres, Mt Law
Hassett, M, 14 Campbell st, Pic
Hassett, Michl T, 20 Harwood pl, Perth
Hasson, Edmd, vign, Toodyay
Hasson, K, frmr, Damboring
Haason, Wm W, stone mason, Toodyay
Hasted, R (Poona), Cue
Hastie, C, 62 Brandon st, S Perth
Hastie, Chas, frmr, Pinjarra
Hastie Chas A, Queen st, Bunbury
Hastie, Chas E, 10 Joseph st, W Ldvlle
Hastie Chas S, 5 Hovia ter, S Perth
Hastie, Jas F, fitter, Spencer st, Bnbry
Hastie, Jas L, loco dept, Spncr st, Bunby
Hastie, Jno, 20 Davis st, Boulder
Hastie Mrs C L, 104 Tenth ave, Mylnds
Hastie Robt, Blackwood st, Bunbury
Hastie, Robt, carptr, George st, Bunby
Hastie, Thos, Fielder st, S Bunbury
Hastie Wltr, 16 Lacey st, E Perth
Hastie, Wm, Spencer st, Bnbry
Hasting, Wm, dairyman, Wanneroo
Hastings Bros, frmrs, Pantapin
Hastings, Albt, brickmkr, Manjimup
Hastings, Geo, 72 Nth Bch rd, Mt Haw
Hastings, Harold R, 310 *Hampton rd,* B'field
Hastings, Jas, frmr, Toodyay
Hastings Mrs C, 12 Weston st, Vic Pk
Harvey, Mrs I, 5 Thetma st, Perth
Hastings, Robt, 61 Cassidy st, Kalg
Hastings, Robt, 14 Hope st, Perth
Hastings, Saml, Gilbert st, Bassendean
Hastings, Wm, frmr, Newdegate
Hastings, Wm, 52 Kennedy st, Maylands
Hastwell W, 53 Walcott st, H Hill
Hatch's Whsle Carcase Meat, Egg & Pltry Mkts, btchrs whsle, 17 Newman st, Fremantle
Hatch, A, Hughes st, Cannington
Hatch, Alfd H, Albany rd, Maddington
Hatch Arth, Roberts st, Bayswater
Hatch, G, poultry farmer, Morley Park
Hatch, Geo, pig farmer, Morley Park
Hatch, Florence, 4 Bouverie st, Ldvlle
Hatch Hy Geo, frmr, Group 50, Peel Est
Hatch Hy R, 187 Stirling hway, Clrmnt
Hatch, Jno, Maddington

Hatch, J A, 17 Thomas st, Ned Park
Hatch, L, Duncraig rd, Applecross
Hatch, Mrs A, Congdon st, Cott
Hatch, Mrs Ellen, 21 Violet Gro, Subi W
Hatch Mrs E, 12 Kings Park rd, Perth
Hatch, Mrs F, 4 Bouverie st, Leederville
Hatch, S F, frmr, Kelmscott
Hatch, Sydney, agt, Kununoppin
Hatch, Wm T, 17 York rd, Mid Junction
Hatchard, Mrs Alice, 184 Colin st, Perth
Hatcher, Clifford, 34 Princess rd, Ned Pk
Hatcher, Ed, 6 Rae st, Nth Ldvle
Hatcher, H, carptr, Pingelly
Hatcher Witr, John st, Maylands
Hatchett, Miss R, 24 Queen st, Fre
Hatchett, Rchd, Saladin st, Clrmnt
Hateley, Albt G, 120 Raglan rd, N Pth
Hateley Albt G, 1a Farmer st, N Perth
Hatfield, Alfd H, Battle st, Cott Bch
Hatfield, Edwd, Bldr rd, Kalg
Hatfield, H, fmr, Kellerberrin
Hatfield, Jno H, Agett rd, Clrmnt
Hatfield, L M, 14 Leake st, Pepp Grove
Hatfield, Mrs A S, 319 Lord st, E Perth
Hatfield, Mrs F, ppr Picc Pict Gdns, Beauf st, Maylands
Hatfield, R, prop Nedlands Pict Theatre, Broadway, Ned Park
Hatfield, Robt, 20 The Avenue, Ned Park
Hatfield S H S, btchr, Broadway, Ndlnds
Hathaway, J, frmr, Bulyer
Hathaway, Jno D, 138 Watkins st, Bensfield
Hathaway, Geo R, 70 Nth Bch rd, Mt Haw
Hatherley, Albt J, 17 Clrmnt cres, Clrmnt
Hatherly, J, frmr, Arthur River
Hathway A J, frmr, Dalwallinu
Hatswell Chas H, bldr, 82 McCourt st, Leederville
Hatswill H G, 37 Hobbs av, Ndlnds
Hatt, Davd, Broadway, Bassendean
Hattam, Mrs M A, 11 Stanley st, Ned Pk
Hattam Saml, 31 Byers rd, Mid Jctn
Hatten, Hrld B, Petra st, Palmyra
Hatten, Mrs M A, Diver st, Clrmnt
Hatto W E, frmr, Group 31, Jarnadup
Hatto Wm E, frmr, Group 31, Jarnadup
Hatton, Alf, 10 Rhodes st, Kalg
Hatton, D J, 134 Flinders st, Mt Haw
Hatton, Fras W, Kathleen st, Bassendean
Hatton, Fred R, 329 Rokeby rd, Subiaco
Hatton, Geo, Traquair, 82 Highway, Ned Pk
Hatton, Lieut H B, SDNO, Naval
Halton, Lieut H B, sen ex offcr Navy Dept, Cliff st, Fre
Hatton, H H, cakes and pstryck, Northpn
Hatton, H, 42 Irvine st, Pept Grove
Hatton, Herbt S 237 Hensman rd, Subi
Hatton, J, mechanic, Busselton
Hatton, Nurse Mary, 138 Summers st, E Perth
Hatton Mrs C, drsmkr, Vict st, Bunbury
Hatton, Mrs E M, mxd bus, 327 Rokeby road, Subiaco
Hatton, Roy, 47 Robinson st, Clrmnt
Hatton, Sam, 35 Third av, S Perth
Hatton W H, frmr, Dalwallinu
Hatty, Wm, 32 Hardy st, Ned Pk
Hatty Wm A, 75 McKenzie st, W Ldrvle
Hatwell, Geo, fmr, Dowerin
Hatwell, J, fmr, Yealering
Haube Mrs A, 36 Lindsay st, Perth
Haugaard Brynjulf L, 35 Hubert st, Vict
Haughey, J T, 2 Saleham st, Vic Park
Haughton & Co, Wm, wl bying brkrs, ins agts & mchts, 115 St Geo ter, Perth & Beach st, Fremantle
Haughton Wine Store, (off), Wm st, Perth
Haughton C, 51 Leonard st, Vic Pk
Haughton, Chas J, Kenilworth st, Bswtr
Haulahan, Wm J, 49 Thompson rd, N Fre
Hausen, Ern H, 333 Marmion st, Cott
Haustead, Alf J, frmr, Lake Brown
Havard Jas, 114 Bennett st, E Perth
Havel D, Spearwood
Havell —, 116 Grosvenor rd, N Perth
Havercroft, W, 167 Grosvenor rd, N Pth
Haviland, Mrs S A, Wood st, Maylands
Havlin, Jno A, 3 Burt st, Boulder
Havlin, Mrs E, 54 Boulder rd, Kalg
Havlin, Robt A, 154 Hopkins st, Bldr
Havlin, R M, 61 Davis st, Boulder
Hawcroft F W, frmr, Balingup
Hawes A, contr, Tenindewa
Hawes, A W, 151 Mandurah rd, S Fre
Hawes, J C, 77 Francis st, Perth
Hawes, Rev J C (RC), Mullewa
Hawes Patk A, 39 Salisbury st, Byswtr
Hawke, C, engr, Mundaring Weir
Hawke Clar, 251 Thomas st, Subi
Hawke, Jno C, 94 Hamersley rd, Subiaco
Hawke, Leonard C, West rd, S Bassendean
Hawke M C, chmst, Bruce Rock
Hawke Mrs Ida S, Suburban rd, S Pth
Hawke Mrs J, 23 Alvan st, Mt Lawley
Hawke, Mrs Mrg, Florence st, Cott
Hawke, Mrs S L, 38 Ellen st, Fre
Hawke Percy G, 27 North rd, Bssndn
Hawke Wm, 167 Marmion st, Cott
Hawkens, Chas W, 60 Brookman st, Kalg
Hawker Chomley & Co, Sturt Meadows Stn, Leonora
Hawker, C H, agt, Merredin
Hawker F, 43 Second ave, Clrmnt
Hawker, H l, frmr, Kendenup
Hawker, T M, frmr, Wongan Hills
Hawker W, prspctr, Ora Banda
Hawker, Wm, engr, Kendenup
Hawkes, J B, strekpr, Meckering
Hawkes, Miss G, 24 Agett rd, Claremont
Hawkes, Mrs C, 8 Storthes st, Mt Law
Hawkes Mrs L R, bkslr, 172 Gldfrd rd, Maylands
Hawkes, Robt, ganger, Pemberton
Hawkes, S W, carptr, Narrogin
Hawkes, W G, frmr, Bolgart
Hawkes, W G, frmr, Kalgan Lwr
Hawkes, W G, pastorist, Toodyay
Hawkes Wilfd, mgr Cott Bthg Pav, Marine par, Cott
Hawkes, Wm, 17 Cambridge st, Ldrvle
Hawkes Wm A, 37 Swansea st, Vic Pk
Hawkes Wm E, 9 Southport st, Ldrvlle
Hawkesford, Mrs A, 5 Brown st, Subi
Hawkins Bros, bakehouse, 142 Hubert st, Vict Park
Hawkins F G B & Associates, archts, 96 St Geo ter, Perth
Hawkins & Son, bldg contrs, 156 St Geo ter, Perth
Hawkins & Son, J, bldrs & contrs. 150 Claisebrook rd, E Prth
Hawkins & Son, hrdsrs & tbcnsts, 142 Barrack st, Perth
Hawkins, A, frmr, Harvey
Hawkins A, store, 254 Gldfrd rd, Mylnds
Hawkins, A J, orchdst, Kalamunda
Hawkins, A N, frmr, Kondinin
Hawkins, Albt, John st, Mylnds
Hawkins Albt, 151 Peninsula rd, Mylnds
Hawkins Albt, Roseberry st, Byswtr
Hawkins, Archd J, 24 York st, N Perth
Hawkins, B, Welshpl rd, Queen's Park
Hawkins, B, Welshpool rd, Wtl Grove
Hawkins Chas, 18 Auckland st, Mt Haw
Hawkins Chas, 57 Lawler st, N Perth
Hawkins, Dani, Bivdre st, Bayswater
Hawkins, Dens, miner, Morgans
Hawkins, E E, engr, 57 St Geo ter, Pth
Hawkins, Edw Q, 30 Leura st, Ned Park
Hawkins Edwd R, 107 Redfern st, Subi
Hawkins Edwin E, frmr, Group 26, Pemberton
Hawkins Ernst E, 2 Glenroyd st, Mt Law
Hawkins F, frmr, Tenindewa
Hawkins F, 31 Preston Pt rd, Bicton
Hawkins, Frank A, [illegible]
Hawkins, F, Attfield lane, S Fremantle
Hawkins, Fred W, J.P., Kalamunda
Hawkins, Geo, Angelo st, S Perth
Hawkins H D, 73 Kitchener av, Vict Pk
Hawkins, H E, plumber, Denmark
Hawkins, Harry, orchdst, Pickering Bk
Hawkins, H D, 18 Burns st, N Frmntle
Hawkins, Hy, 8 Auckland st, Mt Haw
Hawkins, Hy, 111 Carr st, West Perth
Hawkins, Hy A, fmr, Wickepin
Hawkins, H, 4 Attfield st, Fremantle
Hawkins, Horace, 6 Eleventh av, Mylnds
Hawkins J, 49 Broome st, Clrmnt
Hawkins, J, frmr, Deeside
Hawkins, J D, frmr, Manjimup
Hawkins, J W, chmst, 150 Hannan st, Kalgoorlie
Hawkins Jas, frmr, Bencubbin
Hawkins Jas, 46 Ninth av, Maylands
Hawkins, Jas, 18 South st, Fre
Hawkins, Jas A, 902 Albany rd, Vict Pk
Hawkins, Jeffrey, Melville ter, S Prth
Hawkins, Jno, Kennedy st, Mylnds
Hawkins, Jno B, chirmn Metro Mkt Trust, Marquis st, Perth
Hawkins, Jno B, bldr, Gldfd rd, Mt Law
Hawkins J B, 397 Walcott st, N Perth
Hawkins J E, 40 Riverside rd, E Fre
Hawkins Jno L, 1a Murray st, Byswtr
Hawkins L G, 38 Salvado rd, Subi
Hawkins, Miss E, 52 Fitzgrld st, Perth
Hawkins, Mrs, hd tchr High School, Kalamunda
Hawkins Mrs, 38 Parliament pl, W Perth
Hawkins, Mrs A, 11 Maple st, Vict Pk
Hawkins, Mrs A P 272 Dugan st, Kalg
Hawkins, Mrs G E, apts, 237 Beaufort street, Perth
Hawkins Mrs Jane, 59 Brown st, E Prth
Hawkins Mrs M, 13 Willis st, Vict Pk
Hawkins, Percy J, 90 Sixth av, Mylnds
Hawkins Phillip, 956 Albany rd, Vict Pk
Hawkins Richd, dairyman, Belmont av, Belmont Park
Hawkins, Robt A, Crowther st, Bayswater
Hawkins, Saml, Arundel st, Bayswtr
Hawkins Stan, 11 Chas st, Mylnds
Hawkins T, store, Garrett rd, Byswtr
Hawkins, Thos, 30 Hilda st, Subi West
Hawkins V J L, frmr, Bencubbin
Hawkins W, frmr, Albany
Hawkins W, 71 Fremantle rd, Vic Pk
Hawkins W C, 280 Guildford rd, Mylnds
Hawkins W F, 31 Preston Pt rd, Bicton
Hawkins, W J B, frmr, Kondinin
Hawkins W J, 56 Clieveden st, N Beach
Hayden Mrs Norah, York
Hawkins Wm H, 27 Oxford st, Ldrvle
Hawkins, Wm N, 132 St Leons ave, Ldle
Hawks, Alf E, Ivanhoe st, Bassendean
Hawks Mrs S, 58 Nelson cres, E Perth
Hawks Wm H, Ivanhoe st, Bassendean
Hawksford G F, 79 Dalkeith rd, Ndlnds
Hawksley, R J, frmr, Cuballing
Hawksley, Robt J, fmr, Narrogin
Hawksley, Thos E, fmr, Narrogin
Hawksworth, A, frm mgr, Cranbrook
Hawley & Chapman, mfrs agts, 156 Wm st, Perth
Hawley & Co, prntrs, off Wm st, Perth
Hawley, Ernst, 211 Burt st, Bidr
Hawley, Frank, 6 Jameson st, S Perth
Hawley Fredk, 12 Archdeacon st, Ned Pk
Hawley Harry, 56 Churchill ave, Subi
Hawley, J, fmr, Kellerberrin
Hawley L P, 44 Vincent st, Clrmnt
Hawley, Les P, 27 Farmer st, N Perth
Hawley, Mrs F, 20 Loftus st, Clrmnt
Hawley Mrs Mary, 56 Churchill av, Subi
Hawley, Mrs R B, 3 McNeil st, Pep Grv
Hawley Philip, 9 Rosser st, Cott
Hawley, R W, engraver, Bon Marche arcade, 80 Barrack st, Perth
Hawley, T, fmr, King River
Hawley, Thos C, frmr, Mt Barker
Haworth, Frnk, bkr Mt Baker
Haworth Rev H R (Cong), 140 Rlwy par, Leederville
Haworth, H R, 26 Gill st, Buckland Hill
Haworth Jas C, Radium st, Cnngtn
Haworth Miss A, drsmkr, 194 Mandurah rd, S Fremantle
Haworth Mrs, Victoria pde, Osborne Pk
Hawse Herbt J, 14 Diver st, Claremont
Hawser, Chas E, Benara rd, Beechboro
Hawsford, Geo, const, Hay st, Subi
Hawson —, Paterson rd, Belmont Pk
Hawson Mrs H, 52 Bronte st, E Perth
Hawter, E H, agt, Balingup
Hawter, K, nurseryman, Mullalyup
Hawter's Nurseries, Balingup
Hawthorn Garage, Nth Beach rd, Mt Haw
Hawthorn, J, mkt gdnr, The Peninsula, Hawthorne, J T, frmr, Tenterden
Hawthorne W, Armadale rd, Belmnt Pk
Hawtin A E, acct, 3 Howard st, Perth
Hawtin Albt E, 4 Raphael st, Subi
Hawtin, Albert E, jr, 70 Lawler st, Subi
Hawtin, Fredk, 22 Brown st, Subiaco
Hawtin, Jas V, 3 Alvan st, Mt Law
Hawton, Jno, Bulbey st, Bellevue
Hay, Albt E, Forrest av, Bunbury
Hay, Alf T, Brisbane st, Perth
Hay, Angus C, contr, Dandarragan
Hay, Arthur, 21 Wardie st, S Frmntle
Hay, Dvd, 50 Goderich st, E Pth
Hay, Edgr, 17 Swansea st, Vict Pk
Hay, J F, mfrs agt (rear) Murray st, Pth
Hay, Geo L, blksmth, Collie
Hay, Gordon F, carrier, 43 Woolwich st, Ldrvlle
Hay, Harry, Hopetoun st, S Perth
Hay Hugh P, 212 Carr st, Ldrvle
Hay H P, 81 Tenth av, Maylands
Hay, J, Albany
Hay, Jas, 149 Keightley rd, Subi
Hay Jno, 77 Oxford st, Ldrvle
Hay, Jno F, Adrian st, Palmyra
Hay Jas, 130 Dalkeith rd, Ned Pk
Hay Jas E, Petra st, Plympton
Hay Jock, hair fctry, Elvira st, Palmyra
Hay Jno, Albany rd, Cnngtn
Hay, Jno, 70 Beatty av, Victoria Park
Hay, Jno, Fitzroy Crossing
Hay, Mrs Catherine, Grand par, Bayswater
Hay, Mrs E A, 282 Hay st, Perth
Hay, Mrs Emily A, 199 Hamersley rd, Sbi
Hay, Mrs L, 187 Claisebrook rd, E Perth
Hay, Mrs M, 22 Zelina st, Norwood
Hay Mrs M M, 147 Derby rd, Subi
Hay, Mrs P, 475 Newcastle st, Perth
Hay, Wm, bricklyr, Albany rd, Cannqtn
Hay, Wm, frmr, Perenjori
Hay Wm, mxd bus, 356 Wm st, Perth
Hay, Wm, 19 Swansea st, Vict Park
Hay, Wm Geo, Adrian st, Palmyra
Hay-Hendry, Ian, Preston Pt rd, Rhmnd
Hayball, Geo, miner, Lawlers
Haybread, Mrs W, 9 Pearse st, Cott
Hayden, A, frmr, Kellerberrin

Hayden, A O'S, 99 Mars st, Vict Park
Hayden A A, 17 Carrington st, S Perth
Hayden, Jno, Elvira st, Palmyra
Hayden Jno J, 14 Hammond st, Perth
Hayden L, frmr, Cuballing
Hayden Miss Clifford, 24 Eliz st, S Prth
Hayden, Mrs C, Shaftesbury st, Ldrvlle
Hayden Thos, 15 Crandon st, Fre
Hayden Wm, frmr, Gabbin
Hayden, Wm F, frmr, Wooroloo
Haydinger, Mrs H, 109 Douro rd, S Fre
Haydn, Miss F, 3 Clive st, Perth
Haydock Hy (ppr Crawley Bay Tea Rms), Crawley, Nedlands
Haydock, J, frmr, Nyabing
Haydock, Mrs A V, grcr, Glyde st, Buckld Hill
Haydock, Ronald, 25 Roseberry ave, S Ph
Haydon Albt T, 58 Forrest st, S Prth
Haydon, Jno, Albany rd, Cannington
Haydon, Jno F, 66 Bruce st, Ned Park
Haydon, Mrs E, mxd bus, 35 Angelo st, South Perth
Haydon Roy, 15 Robinson st, Clrmnt
Haye, Geo J, plumber, 447 Charles st, Mt Haw
Hayes & Donaldson, gen engrs, Arth st, Bunbury
Hayes, —, frmr, Cadoux
Hayes, A P, frmr, Lake Brown
Hayes Albt W, 11 Harborne st, W Ldrvle
Hayes Alexr, Thomas st, Bunbury
Hayes A, bicycle dlr, 483 Hay st, Perth
Hayes, Alfred C, Ffncs st, Bayswtr
Hayes A, 19 Alice st, Bellevue
Hayes Andrew, 56 Charles st, Perth
Hayes, A, Albert rd, Bunbury
Hayes, C, Campbell st, S Perth
Hayes, Chas, 40 Camelia st, N Perth
Hayes, Danl, Holyoake
Hayes E J, hd tchr, Cunderdin
Hayes E J, 169 Royal st, E Perth
Hayes, Edw T, 6 Evelyn rd, Clrmnt
Hayes, Edwd T, 172 Marmion st, Fre E
Hayes Edwin, 49 Angelo st, S Perth
Hayes, Ern, 5 Hubert st, Guildford
Hayes F E, 61 Hobart st, Mt Haw
Hayes, Frank E, 36 Coral st, S Fre
Hayes Fredk R, 297 Vincent st, Ldrvle
Hayes, G R, bldr, (wrkshps) Cameron st, East Perth
Hayes, Geo P, 23 Wilberforce st, Mt Haw
Hayes, Geo R, 7 Claisebrook rd, E Prth
Hayes, Gerald C, 83 Second ave, Mt Law
Hayes, H, carrier, Busselton
Hayes, H A, frmr, Tenindewa
Hayes, Harry, frmr, Waroona
Hayes, Hy, ppr Federal chmbrs, 121 Brookman st, Kalg
Hayes J J, 248 Rutland ave, Vict Park
Hayes Jas, Albert rd ,Bunbury
Hayes Jas, btchr, Meekatharra
Hayes, Jas, mgr W Meat Supply, Wiluna
Hayes Jno, Clifford st, Maddington
Hayes, Jno, 52 Gerard st, Vict Park
Hayes Jno, Luth ave, Daglish
Hayes Jno, 10 Wesley st, S Fre
Hayes Jno J, 34 Seventh ave, Mylnds
Hayes, Jno R, 15 Rosendo st, Cott
Hayes, Jos D, Irwin st, Bellevue
Hayes L R, 10 Eliz st, N Perth
Hayes, Sister M, in ch Subi Health Centre, Hensman rd, Subiaco
Hayes, M, timb hwr & frmr, Pickering Brook
Hayes, Michl, frmr, Narrogin
Hayes, Michl F, 15 Clark st, Ned Pk
Hayes Miss Alma, 130 Goderich st, E Pth
Hayes, Miss Esther, Spencer rd, Cannington
Hayes, Miss N, tea rms, 732 Albany rd, Vict Park
Hayes, Mrs C, Albany
Hayes, Mrs E, 75 Glendower st, Perth
Hayes Mrs F J, 80 Mountjoy rd, Clrmnt
Hayes, Mrs I, 96 Shenton rd, Clrmnt
Hayes, Mrs L, 109 Hamersley rd, Subi
Hayes, Mrs M, 257 Adelaide ter, E Perth
Hayes Mrs P, 108 Edward st, E Perth
Hayes Mrs R, 46a Rathay st, Vic Pk
Hayes, Very Rev Dean Peter (R.C.) Bnbry
Hayes, Reginld, Hayes st, Bnbry
Hayes S, frmr, Salmon Gums
Hayes, Thos J, 44 Westminster st, Vic Pk
Hayes Thos J, 4 Wittenoom st, E Perth
Hayes, Tony, frmr, Katanning
Hayes Wm, acct, 133 St Geo ter, Perth
Hayes, Wm, Archdeacon st, Ned Pk
Hayes Wm, 10 Myrtle st, Perth
Hayes, Wm, 92 Star st, Vict Pk
Hayes, Wm H, 7 McKenzie st, W Ldvlle
Hayes, Wm J, 113 Seventh ave, Maylnds
Haygarth, Beck, crtkr, 96 St Geo ter, Pth
Hayhew E, 71 Churchill ave, Subi
Hayhow, Leon O, 10e Victoria st, Kalg
Hayles, Albt A, 38 Nicholson rd, Subi
Hayles, Alfd, 266 Hamersley rd, Subi
Hayles A E, 33 Smythe rd, Subi
Hayles, H B, Coroner's Court & clk of Petty Sessions, Beaufort st, Perth
Hayles, H B, 109 Hardy st, Ned Park
Hayles, Jas, 150 Keytesbury rd, Subi
Hayles, Wm Geo, 19 Bruce st, Ned Park
Hayley, J H, frmr, Group 51, Margaret River
Haylock Fredk W, 59 Geddes st, Vict Pk
Haylock Robt, 56 Monument st, Buck Hl
Hayman & Bennett, Tresillian Priv Hosp, 21 Tyrell st, Ned Park
Hayman Bros, frmrs, Mandiga
Hayman, Frank, frmr, Balkuling
Hayman, Fredk, 9 Hyde st, N Perth
Hayman, G, contr, Pingelly
Hayman, G, woodyard, Pingelly
Hayman, Geo A, 50 Claremont cres, Cmt
Hayman, H P, frmr, Yilliminning
Hayman, S, 527 Newcastle st, Perth
Hayman Saml N, 83 Ninth av, Mylnds
Hayman, Saml N, 212 Ninth av, Maylands
Hayman, Wm G I, 5 Melville st, Clrmnt
Hayman, Wm H, cntr, Westfield
Haymes, Edw, baker, Southern Cross
Haymes, Geo, bkr, Toodyay
Hayman Mrs F, apmts, 1164 Hay st, Pth
Haynes & Clements, prod mchts, 45 Marquis street, Perth
Haynes & Co, R S, solrs, 66 St Geo ter Perth
Haynes, Robinson & Cooper, solrs, York st, Albany
Haynes, A A, "Nthrn Producer" newspaper, Morawa
Haynes A, est agt, 104 St Geo ter, Prth
Haynes Albt H, 109 Davis st, Bldr
Haynes, Albt Harold, 39 Shepperton rd, Vict Pk
Haynes, Arth, med pract, Broome
Haynes Arth G, 16 Field st, Mt Law
Haynes, Arth Goodwin, solr (R S Haynes & Co), 66 St Geo ter, Perth
Haynes Benj W, Coode st, Bayswater
Haynes, E L, tchr, Armadale
Haynes, E M, Lattice Tea Rms, 125-131 St George terrace, Perth
Haynes, E A, 38 Langler st, Vict Park
Haynes, Geo, frmr, Cranbrook
Haynes H A, frmr, Muchea
Haynes, H, slctr, 37 St Geo ter, Perth
Haynes Har, 15 Portland st, Ned Pk
Haynes, Hy, frmr, Quindaning
Haynes, J, frmr, Cranbrook
Haynes, J R, sec Helena Vale Rce Club, 9 Barrack st, Prth
Haynes, Jack M, 11 Bourke st, Pic
Haynes, J 4 Spinoza st, Mt Law
Haynes, Jno H, Fifth av, Mylnds
Haynes, Miss G, mxd bus, 137 Stirling highway, Claremont
Haynes, Mrs L, 34 Harper st, Mid Junct
Haynes, Mrs T M, 49 Outram st, Pth
Haynes, R B M, 30 Hillway, Ned Park
Haynes, S H, 16 Cargill st, Vict Park
Haynes, W A B, orchdst, Armadale
Haynes, W R, frmr, Dardening Ck
Haynes, W R, 223 Vincent st, Perth
Haynes, Wltr W, 176 Carr st, Leederville
Haynes, Wm W, frmr, Williams
Hayres Wm, 109 Wright st, Hghgte Hl
Hays, C C A, 9 Broad Arrow rd, Kalg
Haysom, Edwd, 7 Bincowe st, Ldrvlle
Hayter, A V, 6 Hope st, Perth
Hayter Hy, 95 Smith st, H Hill
Hayter N, 423 Rlwy rd, Subi
Hayter, P, frmr, Gutha
Hayter, W B, 54 Cleaver st, Perth
Hayter, Waltr B, 281 Hay st, Subi
Haythornthwaite Geo H, frmr, Quairading
Haythornthwaite Mrs, Daley rd, Bel Pk
Haythornthwaite J P, frmr, Quairading
Haythornthwaite Jno P, junr, Quairading
Haythornthwaite Percy, frmr, Quairading
Haythornthwaite R, frmr, Quairading
Haythornthwaite Richd, junr, frmr, Quairading
Haythornthwaite, Richd J, 77 Oroya st, Bldr
Haythornthwaite, Vin, 56 Geddes st, Vict Pk
Haythornthwaite W J, frmr, Quairading
Hayto, P, 38 Kennedy st, Maylands
Hayton Mrs Gladys, 32 Teague st, Vic Pk
Hayward & Son Ltd, Thos, mchts & agts, Stephen st, Bunbury
Hayward, A, frmr, Group 132, Nelson
Hayward, A L, frmr, Dindiloa
Hayward, B, frmr, Maya
Hayward, Benj, 34 Canterbury ter, Vict Park
Hayward, Claude L, 407 Oxford st, Ldrville
Hayward, E M, Tamar st, Palmyra
Hayward, F, potato gr, Cookernup
Hayward, G B, frmr, Harvey
Hayward, G S, frmr, Gabalong
Hayward, G, 20 Kenny st, Bcklnd Hill
Hayward, Jas, 19a Moran st, Bldr
Hayward, Jno, frmr, Harvey
Hayward, J E, Rly par, Queen's Park
Hayward Lance A, med pract, 205 St Geo ter, Perth
Hayward Mrs, 119 Kenny st, Bssndn
Hayward Mrs E, 50 Colin st, Perth
Hayward, Mrs Mary, Geraldton
Hayward, R O, Harvey
Hayward, Seybert, 134 Seventh ave, Mds
Hayward, Terry C, Sec Rds Bd, Dardanup
Hayward T, wd yd, Canning rd, Palmyra
Hayward, V E, Perth Doll Hosp., 80 Barrack st, Perth
Hayward, Wltr, dairyman, Gosnells
Hayward, Wm B, 54 Rly ter, Mt Law
Haywood Cyril J, frmr, Goomalling
Haywood & O'Halloran, solrs, 89 St Geo ter, Perth
Haywood E H, cbt mkr, 55 Goode st, E Perth
Haywood, E M, mrcht, Albany
Haywood E L, 89 Rookwd st, Mt Haw
Haywood, F, frmr, Goomalling
Haywood, Fredk, 22 Olive st, Subi
Haywood, G, orchdst, Kalgan
Haywood Geo F, frmr, Goomalling
Haywood, Geo H, mchnt, Albany
Haywood, Geo J, blksmith, Albany
Haywood, H J, frmr, Goomalling
Haywood, Har, frmr, Goomalling
Haywood Har E, 67 Harbourne st, W Leederville
Haywood, Hy, 43 Tate st, Ldrville
Haywood, Joe, labr, Cranbrook
Haywood, John, frmr, Toodyay
Haywood L A, med pract, Mounts Bay rd, Perth
Haywood Mrs E M, 42 Austin st, Subi W
Haywood, R, frmr, Goomalling
Haywood, Wm, frmr, Goomalling
Haywood, Wm A, frmr, Babakin
Hazel, Edw, merc brkr, 4 Rawson st, Subi
Hazelbloom, Robt, 1 Franklin st, Ldvlle
Hazelden A L, 121 Chas st, Perth
Hazeldine Mrs, 82 Lindsay st, Perth
Hazelgrove, A E, frmr, Grp 117, Northcliffe
Hazeldine F, 22 Woodsome st, Mt Law
Hazeldine, Miss, drsmkr, 671 Hay st, Pth
Hazelhurst, Arth N, dent, York
Hazelhurst, Elisha A, fuel mcht, Rly ter, Maylnds
Hazelhurst, Saml A, 33 Basinghall st, Vict Park
Hazell, Alfd P, dlr, Eton st, Mt Haw
Hazell, Mrs E M, Cranbrook
Hazell Richd, Wanneroo rd, Osbrne Pk
Hazell, Wm H, plumber, Marmion st, Cott
Hazelton, C, frmr, Dardanup
Hazlett J B, 8 Monument st, Buck Hill
Hazlett P K, 25 Outram st, Perth
Hazlerigg, Guy M, 58 Leonard st, Vict P
Hazzard, Wm, frmr, Willyung rd, King River
Hazzard Wm E, frmr, Albany
Head Bert, 35 Richmond st, Ldrvle
Head, Bert, 278 Walcott st, Mt Lawley
Head, C P, Southern rd, Gosnells
Head, E S, 35 Richardson st, Boulder
Head Fredk W, frmr, Group 126, Hester
Head Geo, 115 Stirling hway, Cott
Head, Harry, Bayswater rd, Bayswater
Head Herbt, 38 Emmerson st, N Perth
Head, Jno, 68 Emmerson st, N Perth
Head Michl, Rlwy par, Welshpool
Head, Phil H, 110 Helena st, Gldfld
Head, Stephen Jno, 36 Pennant st, N Prth
Head, Thos, carptr, Gnowangerup
Head, Thos, carrier, 118 Townshend rd, Subiaco
Head, Victor L, 38 Wellington st, Mlds
Head, W, carrier & agt, Wongan Hills
Headdey, Jno T, 99 Hmptn rd, Bcnsfld
Headdy, Geo H, 28 Swan st, Gldfd
Headech, Edw, 14 Whitlock st, Kalg
Headland, Hy, Devon rd, Clrmnt
Headland, J, Cooke rd, Hamilton Hill
Heads Edwd, 181 Albany rd, Vict Pk
Heads, Mrs M, senr., 181 Albany rd, Vict Park
Headstrong, Mrs, nurse, Silas st, Plymp
Heagney A E, 16 Harvey st, Vict Park
Heagney, Mrs K L, 15 Gresham st, Vic Park
Heagney, W A, 31 Dunedin st, Mt Haw
Heal, A, 308 Hampton rd, Beaconsfield
Heal, Arth, labr, York

Heal, Bertram, cartage contr, 44 Claisebrook rd E Perth
Heal, C V, Forrest rd Hamilton Hill
Heal, Edwd W, Hamilton st, Plympton
Heal, G W A, mchnst, Geraldton
Heal, Hbt M, 6 Moorgate st, Vict Pk
Heal, J T, frmr, Quairading
Heal Mrs S, Quairading
Heal Ray A, 18 Robertson st, E Perth
Heal, Richd, tobcnst & hrdsr, Katanning
Heal Wm J, 73 Hubble st, E Fre
Heal, Wyborn, frmr, Quairading
Heald & Co, G E, mfrs agnts, 18 Howard st, Perth
Heald, Geo E, Mary st, S Perth
Heald, Miss M, 33 Richardson st, Perth
Heale, Hy Ross, Viewway, Nedlands Pk
Heale, Thos, Kalmnda rd, S Gldfrd
Heales H C, 10 Almondbury rd, Mt Law
Heales Robt, 15 Park rd, Perth
Healey, E M, frmr, Bullfinch
Healey E A, 15 Ebsworth st, Norwood
Heales, Hy C, 14 Douro place, W Perth
Healey, Geo, whrf supt, Cliff st, Fre
Healey, Jn L, 12 Cmwlth av, Ldvle
Healey, Luke, 56 First av, Mt Lawley
Healey, M, mgr Comcl Htl, Yalgoo
Healey, Michael, fmr, Narrogin
Healey, Miss L M, 31 Mclm st, Pth
Healey, Mrs B M, 7 Trafford st, Bcnsfld
Healey, Mrs S A, Christn Science pract, 167 St Geo ter, Perth
Healey, P, selector, Hines Hill
Healey P, 4 Shenton rd, Clrmnt
Healey, Pat D, Jones st, Osborne Park
Healey, Robt P, Caled av, Maylnds
Healey, S, hd tchr, Pinjarra
Healey, T S, ind agt, 537 Wgtn st, Perth
Healey, T S, mfrs' rep, Economic Chrs, William st, Perth
Healey T, fish shop, 32 Glyde st, Buck Hl
Healey T, (rear) 50 Malcolm st, Fre
Healey Thos Wm, Chas st, Bunbury
Healey, Timothy, 97 Hmrsly rd, Subi
Healey Wm, 47 Anzac rd, Ldrvle
Healey Wm, frmr, Dudinin
Healey, Wm J, tribute frmn, Assoc Nthrn Links, Bldr SS
Healy Miss B, 16 John st, Mylnds
Health Shoe & Foot Spclsts, chrpdst, 713 Hay st, Perth
Healy, Dnl, 16 Gordon st, W Perth
Healy, Eric, 101 Mackie st, Vict Pk
Healy Fredk W, 110 Royal st, E Perth
Healy H T, 4 Esprnce st, Vict Park
Healy, Horace, 355 Nwcstle st, Perth
Healy, Irwin, frmr, Dongara
Healy, J, tailor, 671 Hay st, Perth
Healy, J C, com agt, 7 Brrck st, Perth
Healy, Jas, clerk, Derby
Healy, Jas, dairy, Main st, Osb Pk
Healy, Jno, 25 McMillan st, Vic Pk
Healy Jno, Rlwy st, Queens Park
Healy Jno, 239 Vincent st, Perth
Healy, Jno D, Oceanic htl, Monument st, Cott Bch
Healy, Jno P, Trafford st, B'field
Healy, Jos C, 226 Walcott st, Mt Lawley
Healy, Martin J, Anzac ter, Bassendean
Healy Miss Cath, 21 Russell st, Fre
Healy Miss M, drsmkr, Forrest pl, Prth
Healy, Miss M, tob & nwsagt, 304 Hay st, Perth
Healy Mrs C M, wine sln, 823 Hay st, Perth
Healy, Mrs E M, 13 Durham st, Vic Pk
Healy, Mrs J D, residnty chmbrs, 9 Barrack st, Perth
Healy, Mrs Mary, ldghse, 155 Pier st, E Perth
Healy, Mrs P, Dongarra
Healy, Mrs S, storekeeper, Dongarra
Healy, Nelson, frmr, Dongarra
Healy P B, com agt, 9 Barrack st, Perth
Healy, P B, 14 Outram st, Perth
Healy Patk J, 22 Murchison ter, E Pth
Healy, Patk J, 82 Zebina st, Norwood
Healy, R J, chmst, Broome
Healy, T, frmr, Narrikup
Healy, W T, mgr State Saw Mills, Narrogin
Healy, Wm, frmr, Wickepin
Healy Wm J, adjt S A, 51 Oxford st, Ldrvle
Heaneys Mlnry Salon, mlnrs, 209 Murray st, Perth
Heaney, A, 32 Gairdner st, Norwood
Heaney Denis, 162 Edward st, E Prth
Heaney, Edwd T, 148 Marmion st, Fre E
Heaney Michl J, Gldfrd rd, Belmont Pk
Heap, Ern, 98 Varden st, Pic
Heap J L, 37 Florence st, Cott
Heap Miss A, Darlington
Heaperman Hy, 59 Hubble st, E Fre
Heaps, D, mtr gar, Wyalcatchem
Heaps Jno, 4 Loma st, Cottesloe
Heaps, Thos, 254 Marmion st, Cott
Hearden, Mrs E M, 1 Woodsome st, Mt L
Hearle H F, 186 Crawford rd, Mylnds
Hearle, Harry J, 25 Commonwealth av, Leederville
Hearle, Mrs A J, postmstrss, Pindalup
Hearle, N, 4 Eleventh av, Maylands
Hearle Saml, 43 Egina st, Mt Haw
Hearly, Gilbt McFarlane, Mt Magnet
Hearman, Geoff, Middalya stn, Carnarvon
Hearman Mrs D J, 142 Forrest st, Pept Grove
Hearman W E, frmr, Tanglewood, Donnybrook
Hearn Bros & Stead, furn mfrs & cabt mkrs, 364-54 Albany rd, Vict Pk
Hearn, A, 18 Oroya st, Boulder
Hearn Adrian C, 18 Hillway, Ned Pk
Hearn, G R, frmr, Newdegate
Hearn, Geo, Bnbry Gully, Greenbushes
Hearn Geo, 260 Hay st, Subi
Hearn G W, 249 Heytesbury rd, Subi
Hearn Harry, 32 Angelo st, S Perth
Hearn Jas L, 29 Peel st, Jolimont
Hearn J H, 205 Broome st, Cott
Hearn Les T, 31 Walter st, E Fre
Hearn, Mrs Isa, 8 Bruce st, N Fre
Hearn Mrs Rosa, 82 Packenham st, Fre
Hearn Mrs R, mxd bus, 308 Beaufort st, Perth
Hearn Thos, 33 Angwin st, E Fre
Hearn, Wm, frmr, Popanyinning
Hearn, Wm W, const, Mt Magnet
Hearnden & Son, A H, tailors, 747 Hay street, Perth
Hearnden, Jos, Roberts st, Bayswater
Hearnden, Jos, South cres, Bayswater
Hearnden Wm A, 18 Lillian st, Cott
Hearne, C R, asst stnmstr, Chidlow
Hearne, E G, prntr, 32-4 Angove st, N Perth
Hearne F plmbr Esperance
Hearne, F A G, Kooyong rd, Belmont Pk
Hearne F A, 86 Labouchere rd, S Perth
Hearne, H, stnmstr, Kirup
Hearne, Harold, Harvey st, Buckland Hill
Hearne, J T, frmr, Hines Hill
Hearne Mrs Bertha, strkpr, Esperance
Hearne, Mrs Emily R, 14 Parry st, E Perth
Hearne Mrs V E, 33 Third av, Mt Law
Hearne, Stan, ppr Leeuwin Tennis Crts, Third av, Mt Law
Hearne, Thos E, 43 Mandurah rd, S Fre
Hearne, W G, newsagt, Esperance
Hearten, R, pstrlst, Turkey Creek
Hearty H, 23 Emerald ter, Perth
Heaslop, Miss M C, tchr, Bagot rd, Subi
Heath —, Ernest st, Claremont
Heath Col, Fairbridge Farm Schl, Pinjarra
Heath, Arth K, 60 McCourt st, Ldvlle
Heath, C W, frmr (Brookhampton) Donnybrk
Heath Fredk F, frmr, Bridgetown
Heath, G H, frmr, Grp 40, Vasse River
Heath G W, 74 Napier st, Cott
Heath H, 101 Attfield st, Fre
Heath, Hy, contr, 1 Cavendish st, H. Hill
Heath, Jno, 60 East st, Plympton
Heath, Jno, supt King's Pk, Perth
Heath, Jos, 45 Grafton rd, Bayswtr
Heath Miss D, drsmkr, 671 Hay st, Pth
Heath Regd G, 180 Peninsula rd, Mylnds
Heath, Reg G, Peninsula rd, Mylnds
Heath, Thos, mine owner, Linden
Heath, Wm, frmr, Tenterden
Heathcote Hosp, Duneraig rd, Applecross
Heathcote Albt J, 32 Harvest rd, N Fre
Heathcote Mrs Stella E, (off) 235 High st, Fre
Heathcote W, (off) 9 Essex st, Fre
Heatherill, Mrs S M, Hill st, Bayswater
Heatherill, Richd E, whlwright, Hill st, Bayswater
Heatley Jno W, Vasse rd, Bunbury
Heatley, Wm, 20 Gibney st, Cottesloe
Heatly Gilbt, 24 Norseman st, Vict Pk
Heatly, Jno J, 18 Lichfield st, Vict Park
Heaton, Albt E, 42 Jewell st, E Perth
Heaton, Arth A, 34 McCourt st, Ldrvle
Heaton, Jno D, 299 Cambridge st, W Ldvlle
Heaton, Mrs A, 360 Fitzgerald st, N Pth
Heaton Mrs M, 564 William st, N Perth
Heaton Mrs N, 695a Beaufort st, Mt Law
Heaton, W, hdssr, Quarading

WISE'S DIRECTORIES
KNOWN THROUGHOUT
THE WORLD.

Heaton, W F, hrdrsr, 283 Lord st, E Pth
Heaton W F, 277 Lord st, E Perth
Heaton W F, 281 Lord st, E Perth
Heaton, Wm F, 37 Marlborough st, E Perth
Heaysman, H T, frmr, Lake Brown
Heazlewood Mrs Edith M, 31 Keightley rd, Subi
Hebb, A, whlwrght, Pingelly
Hebb, Wm, bldr, 9 Pennell rd, Clrmnt
Hebb, Wm H, Philip rd, Claremont
Hebbard, Dvd, 10 Turner st, Kalg
Hebbard, Frncs W, hdsr & tob, 67 Burt bldr; p r 166 Piesse st
Hebbard, Fredk, 623 Hay st, Jolimt
Hebbard, Fredk, 528 Wm st, N Hill
Hebbard, Reg, 23 Solomon st, Bcnsfld
Hebbard, Thos, Edgar st, Kalg
Hebbard, W, mech, Nannine
Hebbard Wm K, 6 Shakespeare st, N Ldrvlle
Hebbelthwaite Miss N, 145 Hamersley rd, Subi
Hebblethwaite, Miss Ella, aptmts, 1072 Hay st, Perth
Hebden, Mrs H A, 52 Galwey st, Ldrvle
Hebditch H J R, 85 Bruce st, Ndlnds
Hebenton C W, 87 Second av, Mt Law
Heberle, Mrs, pltry fmr, Benara rd, Beechboro
Heberle, Mrs E A, 7 Menzies st, N Prth
Heberle Mrs L, 9 Connolly st, W Ldrvle
Heberle Mrs Mabel E, 119 Lincoln st, Hghgte Hill
Heberley, Fredk W, 31 Holland st, Fre
Hebiton, Dvd K, fmr, Whelarra
Hebiton, Geo B, frmr, Mullewa
Hebiton, Jas, fmr, Three Springs
Hebiton, Wm, 3 The Avenue, Mid Jctn
Hebson, Miss D, 41 West pde, E Perth
Hebson, Robt W, cretkr, AOOF, Rokeby rd, Subi
Hecker, S, 251 James st, Perth
Hector & Sons Jno, sandlwd mchts, Phillimore st, Fre
Hedditch, Sydney K, bkkpr, Minderoo stn, Onslow
Hedgeland, P J, ppr Dux Cordi Fctry, Quarry st, Fremantle
Hedger, Frnk, 66 Pangbourne st, W Ldvlle
Hedger Mrs D, 310 Charles st, N Pth
Hedges Ernst J, 22 Sandgate st, S Pth
Hedges F G L, 1 Taylor rd, Clrmnt
Hedges, J, 54 Hovia ter, Sth Perth
Hedges, Jno, 17 John st, Cott
Hedges, Jno T, 16 Bowman st, S Pth
Hedges, Jos, Ruston st, Sth Belmont
Hedges, Mrs A, 198 Park st, Subi
Hedges, Mrs M, Rushton st, S Belmont
Hedges Spurgeon, 97 Glendower st, Prth
Hedges, W N, 14 Esplanade, Perth
Hedges, W N, mgng dir W A Goldfields Firewood Sply Ltd, T & G Chbrs, St Geo ter, Perth
Hedges, W S, fmr, Burekup
Hedges W N, 37 St Geo ter, Perth
Hedges, Wm S, fmr & grzr, Roelands
Hedgland Percy J, 144 Canning rd, E Pth
Hedley Geo E, 4 Arthur st, Subi West
Hedley Har, 33 Anzac rd, Ldrvle
Hedley Mrs J W, Hamilton st, Bayswater
Headley, Mrs M, dlr, 336 Wgton st, Pth
Hedley, Mrs Mary, drsmkr, 477 Hay st, P
Hedley, Robt, mgr Un Bk Capel
Hedley, Wm, 50 Blencowe st, Ldrvlle
Hee Kee & Co, grngrcrs & tea mchts, 8 South ter, Fre
Heedes, Frank, Petra st, Plympton
Heedes Mrs Gladys M, mxd bus, 44 Cardigan ter, Jolimont
Heedes Mrs R B, 4 Carnac st, Fre
Heedes Perc E, 246 Nicholson rd, Subi
Heelan, J, frmr, Mingenew
Heelan, Michl, frmr, Maynards
Heemey, C N, hdssr & tob, Bay View ter, Clremt
Heenan, E M, carr, 94 Maritana st, Kalg
Heenan, Esmond F, (Pier Hotel) Esperne
Heenan K D, llc Comcl Htl, 96 High st, Fremantle
Heenan Mrs J, Esperance
Heenan Thos, 11 Grosvenor rd, Byswtr
Heeps, Laura, tea rms, Vic st, Bunbury
Herrey, Les, hdssr & tob, Hay st, Perth
Heerey, Leslie T, 42 Bennett st, E Perth
Heerey, Percy O, Congdon st, N Fre
Hefferan, G, frmr, Denmark
Hefferman, Fredk, 93 Carr st, W Perth
Hefferman Mrs W, pstmstrss, Redcliffe
Hefferman W, Gldfrd rd, Redcliffe
Heffernan, Jas J, 37 Gold st, S Fre
Heffernan, Mrs M, bdghse, Waroona
Heffernan Mrs N, 37 Broome st, Cott
Heffernan Thos, 29 Spring Park rd, Mid Jctn

Heffernan, Wm, trnr, Gldfd rd, Belmnt P
Hefron, Mrs K, 43 North ter, Boulder
Hegarty, D, fmr, Ongerup
Hegarty, Danl, 262 Charles st, N Perth
Hegarty, Danl, frmr, Needilup
Hegarty, Jno, 12 Raphael st, Subiaco
Hegarty, Mrs H G, 6 Carlton st, Ldrvle
Heggerty, Jas, butcher, 191 Brisbane st, Perth
Heggie, Geo, plmbr, Reverley
Hegham, Horace W, Shftsbry st, Ldrvlle
Hegney, Jas, 53 Dundas rd, Maylands
Hegney, Jas, 3 Moutreal rd, Midland Jnctn
Hegney, Pat, 48 Rutland av, Vict Park
Hegney, Wm, 64 Nanson st, Wembley Pk
Heher, Jack, grcr, Hannan st, Kalg
Hehir, D, frmr, Yandanooka
Hehir, F, frmr, Coomberdale
Hehir, J, btchr, Dumbleyung
Hehir, Jack, Broad Arrow rd, Kalg
Hehir, Jack, grcr, 118 Hannan st, Kalg
Hehir, Mrs A, 36 Kathleen st, Bssndn
Hehir, Mrs B, 29 Daglish st, Wemb Pk
Hehir, Pat J, 1 Brookman st, Kalg
Heiden Fredk C, 31 Waroonga rd, Clrmnt
Heiduk J, 110 Salisbury st, Byswtr
Height, Frnk, fmr, Biddellia
Height, Geo, 6 Holyrood st, Ldrvle
Height, W T, frmr, Wagin
Height, Wm T, frmr, Ballaying
Heigold, Wm, North Lake rd, Palmyra
Heil C, 16 Arundel st, Byswtr
Heil Chas, 8 Ninth ave, Mylnds
Heiltz, Jos, 14 Monger st, Prth
Hein, Jno, fmr, Yelbeni
Hein, Sun, grngcr, 390 Wm st, Prth
Heindrichs Wm, 104 Quarry st, Fre
Heindrick D, 57 Waddell rd, Bicton
Heine, H, frmr, Koorda
Heiningway, Reg, bank clk, Mingenew
Heinke & Co, diving apparatus, engnrs, Broome
Heinrichs, Wm, 99 King st, Plympton
Heithersay, Mrs Rose, farmer, Brookton
Heitman, Mrs A E, 112 Parry st, E Prth
Hele, Wm, 639 Hannan st, Kalg
Helena Secondry Schl, McNeil st, Pep Gro
Helena Toilet Sln, ladies' hrdrssr, 64 Beaufort st, Perth
Helena Vale Race Club, 9 Barrack st, Perth
Helena Vale Racecrse, York rd, Mid Jct
Heley Jas W, 20 Daphne st, N Pth
Helffenstein Louis, 20 Alice rd, Claremont
Hellar, Alfd S. fmr, Narrogin
Hellenic Club, 407 Wlngtn st, Perth
Hellewell, Roby, 10 Griver st, Cott
Helliar, Norm T, 17 Berwick st, Vict Park
Hellier, Mrs E, 3 Thelma st, Perth
Helier Robt, 52 Clieveden st, N Perth
Hellickson Alfd, 38 De Lisle st, N Fre
Helliwell E, 4 Johanna st, N Fre
Helliwell, Frank Wm, Group 103, Northcliffe
Helliwell, Mrs Lydia, 20 Nash st, E Pth
Hellwege, Mrs S M, pprs Burlington Cafe, 43 Packenham st, Fremantle
Hellwig H A, 55 Carnarvon st, Vic Pk
Hellwigg H A, labr, Goomalling
Helm, Geo F, 58 McCourt st, Ldrvle
Helme —, Toorak rd, Belmont Park
Helmore, L, fmr, Rich Meadows
Helmprecht, Anton, p s m, Beagle Bay
Helmrich, Jno M, 46 Byers rd, Mid Junct
Helms Andrews D, 47 Webster st, Ndlnds
Helmsley C, Albany rd, Cnngtn
Heloise Mrs Eliz A, 12 Esperance st, Vict Park
Helse, Wm G, Albany rd, Vict Park
Helsham, Hugh F, River View st, Sth Pth
Helsin, Mrs E A, nurse, Battle st, Cott
Helson, Bertie, 83 Leviathan st, Bldr Cty
Helson, Chas H, 74 Rly st e, Cott
Helwig Bros., farmers, Perenjori
Helv, Mrs A, Ainslie st, N Fre
Helson Mrs E, 19 Victoria st, Bcklnd Hl
Helson Mrs E, 12 Ashburton st, Vic Pk
Helyar, Mrs M, tea rms, 48 Murray st, Perth
Helyar, Wm, fmr, Darradup
Helyar, Wm, frmr, Nannup
Hemann, Norbet, fmr, Bungulla
Hembrough, Robt, 5 Fitzgerald st, Perth
Hembrough R, 13 Harrogate st, Ldrvle
Hemingway & Robertson Pty Ltd, comcl coaching specists, 98 St Geo ter, Pth
Hemingway A Y, frtr, 105 Rokeby rd, Subiaco
Hemingway, Alfd W, 176 Hensman st, Subiaco
Hemingway H V, 28 Thomas st, W Perth
Hemingway, J, Kulking est, Williams
Hemingway, Jos, fmr, Katanning
Hemingway, Percy, Clarendon st, Cott
Hemley, Ernst, fmr, Wickepin
Hemley, Geo, farmer, Wickepin
Hemmant, Mrs G, 10 Mary st, Clrmnt
Hemme, Herbt H, Slade st, Bayswater
Hemming, Mrs Peggy, poultry farmer, Parkerville
Hemmy C M, 22 Mann st, Cott
Hempel, Robt, 12 Rose st, S Fre
Hemphill & Sons, J A, flour mchts, 63 St Geo ter, Perth
Hemshall, Commdt, mgr Boys & Girls SA Home, Gosnells
Hemsley Chas, 50 Balmoral st, Vict Pk
Hemson, C M, frmr, Grp 53, Busselton
Hemson, H P, 2 Nanhob st, Mt Haw
Hemsted R H, 28 Baird av, Clrmnt
Hemy Brown Motors Ltd, 757 Wlngtn st, Perth
Hender, Ern H, 70 South st, Fre
Hender Har, 52 Cheriton st, E Perth
Hender, Thos A, pntr, Albany
Henderson & Gribble, brass fndry, 28 Roe st, Perth
Henderson Ltd R C, mlnry mfrs, (off) 665 Hay st, Perth
Henderson & Son, Jno W, cons & mech engnrs, 167 St Geo ter, Perth
Henderson, —, fmr, Lake Brown
Henderson, —, Kelmscott
Henderson, A, clk in chg Agric Bk, Fitzgerald st, Nrthm
Henderson A (cretkr Rifle Range), Kalamunda rd, Mid Jnctn
Henderson Arth, 54 Campbell st, S Prth
Henderson A H, 16 William st, Mid Jctn
Henderson Bert H, Suburban rd, Sth Perth
Henderson, Chas A, Palmerston st, Cott Beach
Henderson, Chas H, 145 Coogee st, Mt Haw
Henderson, Clarence, Skewes st, Bunbury
Henderson, Claude A, 10 Gloster st, Subi
Henderson C L, 537 Fitzgrld st, Nth Pth
Henderson, D L, frmr, Jennacubbine
Henderson, Dld, Welshpool rd, Welshpool
Henderson, Edgar Le B, archt, 42 St Geo ter, Perth; pr, 14 Field st, Mt Lawley
Henderson, Ellen, Trafalgar
Henderson F L, 26 Harcourt rd, Mylnds
Henderson Frnk, 47 Waverley st, Subi
Henderson, Fraser P, 6 Rchdsn ter, Daglish
Henderson, G D, dentist, 250 St Geo ter, Perth
Henderson, Geo, carter, Sthrn Cross
Henderson Geo, 209 Townshend rd, Subi
Henderson, Geo A, 8 Brown st, Subi
Henderson, Glibt O, 168 Vinct st, N Pth
Henderson, Rev H G (Cong), 42 Rushton rd, Victoria Park
Henderson, H H, frmr, Dudinin
Henderson Hor, 9 Burgess st, Mid Jnctn
Henderson, Hugh, contr, 291 Cambridge st, Ldrvle
Henderson, Hugh M, 179 Cambridge st, Leederville
Henderson, J, brickmkr, Narrogin
Henderson, J, 15 Hopkins st, Bldr
Henderson J, 2 Parry st, Fre
Henderson J D A, carrier & sec hd furn, 374 Newcastle st, Perth
Hendeson, J D, 262 James st, Perth
Henderson, J H, grcr, 24 South ter, Fre
Henderson, J P, orchdst, Bridgetown
Henderson, J W, cons engr, 16 Union st, Subiaco
Henderson, Jack, miner, Ewington
Henderson, Jas, fmr, Nukarni
Henderson J B, 20 Kingston st, Subi W
Henderson, Jas E, 78 Hampshire st, Vic Park
Henderson, Jas R, 26 Kanimbla rd, Ned P
Henderson, Jno, 50 Clifton cres, Mt Law
Henderson, Jno, fmr, Marbellup
Henderson Jno, 51 Esperance st, Vic Pk
Henderson, Jno, 12 Hanbury st, Kalg
Henderson Rev J (Pres), 42 Highway, Nedlands
Henderson, Jno E, 6 St Leonards st, Buckland Hill
Henderson Jno M, The Boulevarde, Mt Haw
Henderson, Kenneth, 55 East st, Fre
Henderson K T, 21 Waratah av, Ndlnds
Henderson, L R, butcher, Narrogin
Henderson, L, 38 Joseph st, Wembley Pk
Henderson, Leond, 9 Shakespeare st, N Ldvlle
Henderson, Leslie, 273 Vincent st, Ldvlle
Henderson Lewis A, 56 Stirling hway, Bcklnd Hill
Henderson, Miss E, Swan st, Buckland H
Henderson, Miss J H, 13 Alma rd, N Pb
Henderson, Miss W, Mundaring
Henderson, Mrs A, 7 Grafton rd, Bayswtr
Henderson, Mrs A M, 114 Bfrt st, Pth
Henderson Mrs C, 151 Eighth ave, Mylnds
Henderson Mrs Eliz E, 22 Albt st, N Pth
Henderson Mrs Eva, 57 Varden st, Pic
Henderson Mrs J, 37 Lichfield st, Vic Pk
Henderson, Mrs M, 125 Mary st, Bensfld
Henderson, Mrs M C, whisle pstryck, 226 James st, Perth
Henderson, Mrs M E, Narrogin
Henderson, Mrs M J, 119 Forrest st, Bldr City
Henderson, Mrs M L, 51 Glyde st, Plmptn
Henderson, Mrs Margt, 49 Chelmsford rd, North Perth
Henderson, Mrs M, Melville par, S Perth
Henderson Mrs R, 53 Central ave, Mylnds
Henderson Mrs Sarah, 89 Barker rd, Sub
Henderson Murray W, Clark st, Ned Pk
Henderson, R, frmr, Bridgetown
Henderson, Ralph, stre, Yornanning
Henderson, Reg, 2 Adelaide st, E Perth
Henderson, Robt, mtr car & bus ppr, Stephen st, Bunbury
Henderson, R M, 22 Johnston st, Pep Grv
Henderson, S, 35 Hamilton st, Plmptn
Henderson, T, nwsagt, Kondinin
Henderson, Thos, 17 Tuckfield st, Fre
Henderson Thos T, Parker st, Sth Bassendean
Henderson Victor, frmr, Walgoolan
Henderson, Major W S, 3 Labouchere rd, S Perth
Henderson W C, 63 Pdgton st, N Perth
Henderson, Wm, 14 Churchill av, Subi
Henderson, Wm, 48 Willis st, Vic Park
Henderson, Wm J, frmr, Newbicup
Henderson, Wm J, plumber, Collie
Henderson, Wm L, 36 Clark st, Ned Pk
Hendey, Mrs S, 63 Moran st, Bldr
Hendley & Colley, btchrs, Albany rd, Vic Park
Hendley, Arthur, 268 Seventh ave, Mlds
Hendley Bruce, 944 Albany rd, Vic Pk
Hendon Herbt L, 10 Hardy st, N Perth
Hendon Robt E, 34 Dunedin st, Mt Haw
Hendon R E, 83 Dunedin st, Mt Haw
Hendren Wm, 70 Carnarvon st, Vict Pk
Hendry, Arth C, Fraser st, Richmond
Hendry, Allan Stuart, 11 Cargill st, Vict Park
Hendry, C A, public acct, 81 St Geo ter, Perth
Hendry, Campbell, 18 Agett rd, Clrmnt
Hendry, Cyril, 63 Leviathan st, Bldr
Hendry, G S, store, Gnowanerup
Hendry Hy, 17 Balmoral st, Vic Pk
Hendry, J, carter, Meekatharra
Hendry, J Bruce, 167 Thomas st, Subi
Hendry, J, 89 Hopkins st, Boulder
Hendry, Rev Jas (Pres), 97 Sussex st, V Park
Hendry, Rev. Jas junr (Bapt), 99 Sussex st, Vict Pk
Hendry, Jas, 41 Davis st, Boulder
Hendry, Jas, 78 Rutland ave, Vict Pk
Hendry, Jas, 60 Salisbury st, Subi
Hendry, Jno, 188 Addis st, Piccadilly
Hendry, Jno P, 12 Cargill st, Vict Pk
Hendry, L R, Adrian st, Palmyra
Hendry, Lewis A, 6 Tareena st, Ned Pk
Hendry, Mrs, Surry rd, Belmont Pk
Hendry, Mrs Beatrice, Waddell st, Palmyra
Hendry Mrs T E, mxd bus, 49 Osborne st, E Fremantle
Hendry, Phlp, 56 Westminster st, Vic Pk
Hendry R K, mxd bus, 163 Broadway, Nedlands
Hendry, Wltr, frmr, Waroona
Hendry, Wm, cretkr, UWS Disp, 64 Adel st, Fre
Hendry, Wm, 165 Holland st, Fre E
Hendy Frnk, Marmion st, Palmyra
Hendy, Hedley E, 42 Stirling Highway, Ned Park
Hendy, Jno, senr, Irwin
Hendy, Jno J, Irwin
Hendy, Jno R, 21 Gardner st, S Perth
Hendy Mrs M J, 25 Viewway, Ned Pk
Hendy, W, stn mstr, Northampton
Hendy W G, ins agt, 199 High st, Fre
Hendy, W G, lnd est & fin agts, 199 High st, Fre
Hendy, Wltr A, frmr, Wagerup
Hendy, Wm Geo, 3 Franklin st, Clrmnt
Heney, W J, marine engr, Geraldton
Henfry, Arth, pearler, Sharks Bay
Henfry G J, tlr, 430 Albany rd, Vict Pk
Henfry, Geo, 88 Hubert st, Vict Pk
Henfry, Geo Jno, 92 Hubert st, Vict Pk
Henfry, Miss N, 9 Kent st, Vict Park
Henkel & Co, R B, tailors, 128 William st, Perth
Henley, A, gdnr, Northmptn
Henley Alfd, Hrdsmn Lke Stlmnt, Ldrvle
Henley, Arth, gdnr, Northampton
Henley, Claude, 6 Tuam st, Vict Park
Henley Ernst T, 15a Robinson st, Mylnds
Henley, F, tailor, Broome

Henley, Gerald, Fossil Downs stn, Ftzry Crossing
Henley G V, 44 Kanimbla rd, Ndlnds
Henley, H E, electrn, Narrogin
Henley, Harry J, Stoneham rd, Belmt Park
Henley Hector W, 3 Jackson st, N Fre
Henly Mrs M J, 9 Alfred rd, N Fre
Henley, Thos W, 23 Robinson st, Subi
Hennah Mrs E A, apmts, 359 Hay st, Perth
Hennah, Sidney A, 53 Northwood st, Leederville
Henneberry, H, frmr, Serpentine
Henneberry, Jas, 120 St Leon av, Ldvle
Hennerty, Jos E, 9 Blencowe st, Ldrvlle
Hennerty, Mrs E, 150 Havelock st, Perth
Hennessey, C W, frmr, Goomalling
Hennessey, Patk, fmr, Goomalling
Hennessey, Thos S, fmr & PM, Group 66, Mile, Peel Est
Hennessy, Chas, Gt Bldr lse, Kamballie
Hennessy, J, fmr, Dowerin
Hennessy, Jas, mgr Erlistoun stn, Berla
Hennessy, M, trnr, Gldfd rd, Belmnt Prk
Hennessy, Mrs E, 47 Hanc r st, N Pth
Hennessy, Mrs L, 15 Karoo st, S Perth
Henney, Hy Albt, str, 30 Ruislip st, Leederville
Hennig, Chas, crtkr, Govt Dam, Bardoc
Hennigan, Jas J, 66 Campbell st, Picc
Henning, E E, fmr, Nomans Lake
Henning, Ed E, frmr, Narrogin
Hennig, Edwd E, frmr & grzr, Toolibin
Henning, C H, Waroona
Henning, Chas, frmr, Hamel
Henning, M A, solcr, Albany
Henningham, Wm, Darlington
Hennings Fredk, Rly st, Queen's Park
Henningson, Chas W, Bldr lse, Bldr
Hennley, J, crpntr, Geraldton
Henrickson, Andw, frmr, Boddington
Henrickson, Dnl, blksmth, Boddington
Henriques Ltd Crown Top Fcty & Lithographic, off 778 Wgtn st, Perth
Henriques (Perth) Ltd F A, cork mchts, 43 King st, Perth
Henriques C A, 10 Wingfield av, Perth
Henry, Basil B, 553 Newcastle st, Perth
Henry Cecil, 55 Forrest st, N Pth
Henry, Collett W, 7 Austin st, Subi W
Henry, Con, Stratherne
Henry Chas, 8 Harris st, Palmyra
Henry Cyril, 71 Sunbury st, Vict Pk
Henry Cyril, 17 Willis st, Vict Park
Henry E J, 57 Gresham st, Vict Park
Henry, Fred G, carptr, Meekatharra
Henry, H, orchdst, Bridgetown
Henry Hubt J, 6 Vincent st, N Perth
Henry J F, Maddington
Henry Jas, 13 Coghlan rd, Subi
Henry, Jas, 74 Geddes st, Vict Park
Henry Jas, 35 Union st, Subi
Henry, Jno, 77 Vict av, N Fre
Henry, Jno A, Milne st, Bayswater
Henry, Jno T, 5 Burt st, N Prth
Henry Mrs B, 89 Adel st, Fre
Henry Mrs F, 12 Geo st, Mylands
Henry, Mrs F, 43 Rosalie st, Subi W
Henry, Mrs M, 15 Kingston av, Perth
Henry, Mrs Mary, 68 Third av, Mt Law
Henry Mrs Poppy, 55 Sunbury rd, Vic Pk
Henry Mrs S P, 51 North st, Mt Law
Henry, Robt W, Gibbon st, Buckland H
Henry, T Brown, rep Wood, Son & Co, G, 21 Bldr rd, Kalg
Henry, Thos D, 13 Fourth av, Mt Law
Henry Victor G, 102 Shenton rd, Clrmnt
Henry W, frmr, Belka
Henry, W P, frmr, Muntadgin
Henry, Wm Jno, 45 Kitchener av, Vict Park
Henryon, Paul, 105 Ocean rd, Cott
Henryon, Paul, pltry frmr, Hendrsn rd,
Henrys Wltr E, 26 Hamersley rd, Subi
Hensen Thos, Collier rd, Byswtr
Hensen, W H, frmr, Binnu
Henshaw Ernst, 70 Salisbury st, Subi
Henshaw, Gordon, frmr, Nth Dandalup
Henshaw, Hy L, Cornwall st, Bnbry
Henshaw, Hy L, Cornwall st, Bunbury
Henshilwood, Wm, 9 McCourt st, Ldrvle
Henson Fras E J, 9 Hyde st, N Perth
Henson Len, Govt rd, Morley Park
Henson, Mrs L H, Albany
Henson Roy, 91 Carr st, W Perth
Henson Thos, Collier rd, Morley Pk
Henton, Mrs G W, 186 Grosvenor rd, P
Henville, Mrs, frmr, Cranbrook
Henville Wm, 154 Salvado rd, Ldrvle
Henwood A J, 3 Dean st, Clrmnt
Henwood A J, drpr, 44 Bay View ter, Claremont
Henwood, Arth J, 31 Cllevden st, N Pth
Henwood, Arth P, 127 Chelmsford rd, N Perth
Henwood D T, 21 Parker st Sth, Bssndn
Henwood, Hy, Smythe rd, Subi W
Henwood, Miss A D, str, 123 Chelmsford rd, Nth Perth
Henwood, R, frmr, Group 42, Denmark
Henwood, S C, electrn, Kellerberrin
Henwood, Wm, mgr Noonkanbah stn, Fitzroy Crossing
Henworthy, David W, Sixth av, Mylands
Henzell, Thos L, Vict av, N Fre
Hepburn Alan C, Mary st, S Perth
Hepburn Arth, Bull Crk rd, Palmyra
Hepburn C J, 18 Marita rd, Clrmnt
Hepburn, G, 130 Anzac ter, Bassendean
Hepburn, H E, 32 Ebsworth st, Norwood
Hepburn, M J, Narrogin
Hepburn, Mrs A, store, Broadway, Bassendean
Hepburn Neil, 71 Loftus st, Ldrvle
Hepburn, Paul A, 19 Langsford st, Claremont
Hepburn's Stores, grcrs, 17 Newcastle st, Mid Jctn
Hepden, M J, frmr, Kondinin
Hepner Herbt A, 36a Dwyer st, Bldr
Heppingstone Bros, stock & stn agts, 125 St George's ter, Perth
Heppingstone C R, 30 Ventnor av, Prth
Heppingstone, Constce T, fmr, Cundinup
Heppingstone, Dvd E, 72 Angelo st, S Prth
Heppingstone, Robt, fmr, Brunswick Jct
Heppingstone, Thos, live stk slsmn, 222 Pier st, P Perth
Hepple Jas, Avenell rd, Byswtr
Hepplewhite G W, 8 Hensman st, S Prth
Hepton, J J, nurseryman, Harvey
Hepworth, Ed A, stre, 290 Bagot rd, Subi
Hepworth, Edwd V, 7 Bedford av, Subi
Hepworth Ernst V, 15 Florence st, Perth
Hepworth Mrs A, 121 Aberdeen st, Prth
Herberle, Annie, 170 Brookman st, Kalg
Herberle, Les, Harrogate st, Ldvle
Herbert, Bros, frmr, Rock Hill
Herbert A, frmr, Piesseville
Herbert, Alan, frmr, Wagin
Herbert Albt G, 27 Hovia ter, S Perth
Herbert Alfd G, 72 Douglas av, S Perth
Herbert Alfd G, 17 Govt rd, Bssndn
Herbert A L, 103 Broome st, Cott
Herbert C G, contr, Meekatharra
Herbert, C W, 24 Caxton rd, Clrmnt
Herbert, Chas R, smlgds, 169 Rokeby rd, Subi
Herbert, Chas R, 7 Thompson rd, Clrmnt
Herbert Chas W, 28 Lichfield st, Vic Pk
Herbert, D J T, labr, Cranbrook
Herbert, Dvd J, 43 Jhnstn st, Bldr
Herbert, Ern, fireman, Dwellingup, No 2 State mill
Herbert, F, sec Irwin Rd Bd, Dongarra
Herbert, Frnk, com agt, sec Rds Bd, Dongarra
Herbert, G, contr, Hines Hill
Herbert, Geo, fmr & frt gwr, Tenterden
Herbert Geo (Spot Lager Salon), 120 Barrack st, Perth
Herbert, Gustavus H, frmr, Nungarin
Herbert, H, frmr, Gnowangerup
Herbert, H, vign Baskeville, Herne Hill
Herbert, H R, rly emp, Narrogin
Herbert, H W, frmr, Tenterden
Herbert, Hy A, 7 Hmptn rd, Bcnsfld
Herbert, Hy Jas, Hammad st, Palmyra
Herbert J, farm mgr, Mingenew
Herbert J, labr, Upr Swan
Herbert, J G, farm mgr, Mingenew
Herbert Jas, 200 Hampden rd, Ned Pk
Herbert, Jas, Pier st, Fairfield pk, B'fld
Herbert, John W, tinsmith, Greenbushes
Herbert, Jos A G, whlwrght, Wagin
Herbert Mrs, 145 Charles st, Perth
Herbert, Mrs, 115 Duke st, Plympton
Herbert Mrs D, 93 The Esplanade, S Pth
Herbert Mrs E, 397 Rokeby rd, Subi
Herbert Mrs Edith, 22 Hardy st, S Prth
Herbert, Mrs M, Albany
Herbert, P J, stre, Gin Gin
Herbert, Ralph, York htl, 259 Hannan st, Kalg
Herbert, Richd T, fmr, Cranbrook
Herbert, Syd P, fmr, Nungarin
Herbert, Simeon, fmr, Tenterden
Herbert, Thos, frmr, Cranbrook
Herbert, Uriah, fmr, Gnowangerup
Herbert, Wm, Pearse st, Beaconsfield
Herbert, Wm B, 69 Crwfrd rd, Mylnds
Herbert, Wm G, fmr & frt gwr, Tentrdn
Herbert, Wm H, 19 Arlington av, S Pth
Herbig, Jos H, 7 Henry st, Subi W
Hercules Gold Mines Ltd, mining co, 321 Murray st, Perth
Herd Allister, 9 Gloster st, Subi
Herd, Archd D, 34 Essex st, W Ldvlle
Herd Mrs C, 17 Burns st, N Fre
Herd, Richd J, 12 Jackson st, N Fre
Herdsman, E E, 32 Westbury cres, Bicton
Herdsman Hy, 8 Princess rd, Clrmnt
Herdsman, Wm T, fuel, 557 Hannan st, Kalg
Heritage Edwn A, 114 Churchill ave, Sub
Herkes H D, 15 Ashburton st, Vic Pk
Herley, M, frmr, Cunderdin
Herley, N, frmr, Gunyidi
Herlihy Jno, 18 Moss st, E Fre
Herlihy Les J, 40 Stirling hway, Ned Pk
Herlihy, Mrs E, nurse, McKimmie st, Palmyra
Herlihy Thos, Henderson av, Redcliffe
Herman & Co Ltd, I, mchts, Geraldton & Meekatharra
Herman & Dodd, dntsts, 50 St Geo ter, Perth
Herman A J, dntst, 50 St Geo ter, Perth
Herman A J, 27 Mount st, Perth
Herman, Benj, dntst, 220 St Geo ter & 7 Highway, Nedlands Park
Herman Felix, apiarist, Watts st, Cngtn
Herman Harry, Brookman rd, Belmt Pk
Herman Harry, 31 McMaster st, Vic Pk
Herman H, 204 Wgtn st, Perth
Herman, Isaac, The Avenue, Nedlands Pk
Herman, Isadore, 14-16 Esplanade (The), Prth
Herman Jos, 174 Palmerston st, Perth
Hermon Jno, 93 Smith st, H Hill
Hernaman, R, frmr, Group 52, Lennox
Herman, Mrs M, nurse, 114 Woolwich st, Ldrvlle
Hernan, Thos, (off) 106 Quarry st, Fre
Herold E H, Baden st, Osborne Park
Herold, Herman, 203 Bulwer st, Perth
Herold, J W, frmr, Dinninup
Heron A L, 317 Cambridge st, W Ldrvle
Heron Fredk, 45 View st, Pept Gr
Heron, Jas A, 82 Glyde st, Plymptn
Heron Jno, nwsagt, 56 Market st, Fre
Heron Mrs Edith, 33 Wlgtn st, Perth
Heron, Mrs M, Lacey st, Cannington E
Heron R, frmr, Broomhill
Heron, Robt, per way, Gilgering
Herrick Arth E, 191 Colin st, Perth
Herrick, Ar E, 38 Troode st, W Pth
Herrick, Arth H, 68 Dunedin st, Mt Haw
Herridge, A L, frmr, Jennacubbine
Herridge, A R, frmr, Goomalling
Herrin Mrs Ivy, white worker, 388 Nestle st, Perth
Herrin Wilfred E T, 30 Gwenyfred rd, S Perth
Herring N, mfrs rep, 150 Wm st, Perth
Herring P C, mxd bus, 41 Duncan st, Vict Pk
Herrington, G F, clerk, Narrogin
Herrington G H, 115 Fourth av, Mt Law
Herrington, Jas, Tyrell st, Nedlands Pk
Herriott Edwd C, 7 McCarthy st, H Hill
Herrmann, Fredk, 972 Wellington st, Perth
Herrod, H B, 69 George st, Perth
Herrod S, Dwellingup
Herron, Edwd, 122 Townshend rd, Subi
Herron, Robt, fmr & grazr, Coolup
Hersey, A C, 176 Beach st, Fremantle
Hersey H J W, frmr, Kwobrup
Hertall, J M, wicker wks, 222 Rlwy cres, Bayswater
Hertel, Percy G, grcr, 26 Brisbane st, E Perth
Hertel, Reg A, Victoria st, Buckland Hill
Hertz, A, watchmaker & jeweller, 59 Barrack st, Perth
Hertz, Fischel, 17 Harley st, Hgte Hill
Hertz Jos, 21 Chelmsford rd, N Perth
Hertz, M, 379 Bulwer st, Prth
Hertz N, bkr, 544 Beaufort st, H Hill
Hervey Ivan R, 210 Sixth ave, Mylnds
Hervey, Miss E, 143 Joel ter, Norwood
Herz, H J V, Overseer Stn, Onslow
Hesford Bros, frmrs, Perenjori
Hesford, A J, Koorda Htl, Koorda
Hesford, Jos, 20 Kimberley st, Ldrvlle
Hesford, R, Busselton Htl, Busselton
Hesford, Thos W, J.P . fmr, Minnivale
Hesketh's Brick Yds, Kalamunda rd, Mid Junction
Hesketh A E, Byford
Hesketh, Jno, 52 Clayton st, Bellevue
Hesketh Mrs Jane, Rly par, Bellevue
Hesketh, Wm R, 25 Kathleen av, Mylnds
Heslop, Geo, 56 Millen st, Bldr
Heslop, Wm, 410 Lord st, E Perth
Heslop, Solomon, 9 Millen st, Bldr
Heslop, Wm L, frmr, Narrogin
Hess Jas, const, Brookton
Hesse, J, frmr, Gnowangerup
Hesse, Mrs H, 221 James st, Perth
Hessen, E N, frmr, Bridgetown
Hesser, H R, frmr, Waroona
Hesser, R, Wholley st, Bayswater
Hessler, J J, eng drvr, Cue
Hester & Sons, G W, frmrs, Brdgetwn
Hester, Ern, frmr, Bridgetown
Hester, Evelyn, frmr, Bridgewater

Hester, Gerald, fmr, Boyup Brook
Hester, Godfrey W, frmr, Bridgetown
Hester, Mrs E I, 66 Outram st, Perth
Hester, Mrs H, farmer, Wagerup
Hester, Mrs L, 10 Moir st, Perth
Hester, R, Wodgina
Hester, Thos, prspctr, Kanowna
Hester, Victor L, btmkr, 3 Napoleon st, Cottesloe
Heston Jas, 74 South st, Fre
Heston, Mrs Mary, 217 Mandurah rd, S Fremantle
Heston Robt, 5 Cleopatra st, Palmyra
Heterick, Mrs H, 80 Allen st, E Fre
Hetherington, F F, 8 Servetus st, Clrmnt
Hetherington, Jno, 8 Servetus st, Clrmnt
Hetherington, Leslie, 74 Mabel st, N Pth
Hetherington Miss Lizzie W, 15 Vale rd, Mt Law
Hetherington, Mrs J, 118 Aberdeen st, Perth
Hetherington, Mrs Janet, 19 Thompson rd Clrmnt
Hetherington Mrs Lydia M, 74 Planet st, Vict Park
Hetherington, Mrs Mary J, 51 Burt st, N Perth
Hetherington Robt, 15 Vale rd, Mt Law
Hetherington, Nelson, engr, Slade st, Bayswater
Hetherington, Percy, 2 Clarence st, H Hill
Hetherington, T W, tlr, 142 Rokeby rd, Subiaco
Hetherington, Thos W, 68 Salisbury st, Subi
Hetherington, Thos W, tlr, 137 Rokeby rd, Subi
Hetherington, W T, frmr, Dalwallinu
Hetherington, Wm, miner, Collie
Hetherington, Wm, Short st, Vic Park
Hetherington, Wm C, 95 Archdcn st, Ned Pk
Hettich, Geo, bootmkr, Jarrahdale
Hettner, Oscar P, frmr, Katanning
Hettick, Geo T, 7 Bateman st, **Fre**
Hettrick G, 45 Marita rd, Clrmnt
Heuppauff, C G, fmr, Katanning
Henson, Frank, 179 Colin st, Perth
Heuston F T, 177 Sewell st, E Fre
Heuston Mrs A M, 5 Chas st, S Perth
Heuston, Mrs C, 82 Tate st, Ldvlle
Heuston Mrs E, 177 Sewell st, E Fre
Hevron, Ambrose J, Holland st, Fre E
Hevron Dennys W, 177 Canning rd, E Fre
Hevron J, 36 Westbury cres, Bicton
Hevron, Miss C, 63 Swan st, N Fre
Hevron, Mrs S, 99 John st, **N Fre**
Hevron, P J, JP, carr & customs agt, 17 Phillimore st, Fremantle
Heweston, Jos, 206 Seventh av, Maylands
Hewett C J, 31 Morgan st, Subiaco
Hewett, Clement E, 9 Hobbs av, Ned Pk
Hewett, Chas, frmr, Kunjin
Hewett Clem, 57 Archdeacon st, Ned Pk
Hewett E J, 88 Florence rd, Nedlands
Hewett, Ephraim, frmr, Kunjin
Hewett Ern E, frmr, Wongan Hills
Hewett, Frank, frmr, Bullaring
Hewett Frnk, frmr, Pingelly
Hewett, J, frmr, Yealering
Hewett Jas, frmr, Kunjin
Hewett Mrs Flor, 36 Tenth ave, Mylnds
Hewett, Mrs Janet, 35 Princess rd, Claremont
Hewett, Mrs Mary, 49 Staton rd, Rhmnd
Hewett, R C, drsmkr, Tuart st, Bunbury
Hewett, R R, frmr, Corrigin
Hewett, Thos, frmr, Wickepin
Hewett, Wltr, frmr, Kunjin
Hewins, Chas, 38 Archdeacon st, Ned Pk
Hewins Har L, 5 Clyde rd, Mt Haw
Hewison, Jno G, 53 Stirling st, Fre
Hewison, Wm, strekpr, Pickering Brook
Hewitson, M, 12 Smythe rd, Subiaco W
Hewitson Mrs M, 11 Hawkestone st, Cott
Hewitson Wm, Aurelian st, Palmyra
Hewitt & Son, pstrycks, Sewell st, Plympton
Hewitt, A, grcr, Narembeen
Hewitt, Albt E, 6 Vaucluse st, Clrmnt
Hewitt Alfd J, 18 Cavendish st, Hghgte H
Hewitt Alfd J S, 31 Leura st, Ned Pk
Hewitt, Arth, 44 Alexandra rd, Richmond
Hewitt Arth, 33 Martin ave, Clrmnt
Hewitt, Arth C, 121 Nicholson rd, Subiaco
Hewitt Arth C, 62 Rlwy st, Cott
Hewitt, Arth Thos, 173 Canning rd, E Fre
Hewitt, Bertram J, frmr, Mukinbudin
Hewitt, Ernst E, frmr, Mukinbudin
Hewitt Geo, hrdsr, Goomalling
Hewitt Geo, tobscnst, Minnievale
Hewitt, Geo, mgr Bairds Co, 62 Burt st, Bldr
Hewitt, Gerald E, 127 Tower st, Ldvlle
Hewitt Harry E, Leura st, Ned Pk
Hewitt, Hy V, frmr, Kununoppin
Hewitt, Hy, 226 Barker rd, Subi
Hewitt Herbt, 29 Cowle st, Perth
Hewitt Herbt, 4 Robinson av, Perth
Hewitt, J J, brkmkr, Byford
Hewitt, Jas M, Thompson rd, **N Fre**
Hewitt, Jno, 178 Pier st, E Pth
Hewitt Jno H, 2 Piccadilly st, Pic
Hewitt, Mrs D, 93 Varden st, Piccadilly
Hewitt, Mrs I C, 27 Keightley rd, Subi
Hewitt Robin, 1000 Albany rd, Vic Pk
Hewitt, Roy, 57 Vict st, Mid Jctn
Hewitt Wm, 83 Denis st, Subiaco
Hewitt Wm G, 2 Anstey st, S Perth
Hewitt Wm G, jnr, 4 Anstey st, S Perth
Hewlett, A D, 36 Second av, Mt Lawley
Hewlett's Agency & Serv Stn, Wagin
Hewson, —, stn mstr, Bruce Rock
Hewson, C J, grzr, Jingalup
Hewson, Chas C, frmr, Boddington
Hewson, J W, frmr, Katanning
Hewson, Jno, Fauntleroy st, Guildford
Hewson, Jno C, 23 Third av, Mt Lawley
Hewson Mrs A, Toorak rd, Blmnt Pk
Hewson, Mrs D E, 102 Bfrt st, Pth
Hewson Norm, 125 York rd, Mid Jctn
Hewson, Robt G, 65 Cargill st, Viet Park
Hewson, Robt G, 53 McMillan st, Vict Pk
Hewson, Robt H, 101 Salisbury st, Subi
Hewson, W G, frmr, Goomalling
Hewson W G, frmr, Konnongorring
Hewson, Wm, saddlr, Newdegate
Hewson, Wm A, 65 Parry st, E Perth
Hewton, A W, frmr, Minnivale
Hewton, Mrs A J, Murray st, Bayswater
Hexamer, Philip, 50 Fairfield st, Mt Haw
Hextall, Jno M, 52 Slade st, Bayswater
Hextall, Jno T, 56 Slade st, Bayswater
Hextall, Ken G, 9 Kitchener ave, Bayswtr
Hay, Jno W, flats, 273 Hay st, Perth
Heydon, Chas P, 2 Pennant st, Nth Perth
Heydon, Jno, frmr, Ballidu
Heydon Mrs A A, 44 Forrest st, Cott
Heydon, Mrs Ellen, 110 Ninth av, Mylnds
Heyen Jno, 14 View st, Subi
Heygate, H, Manl Training Centre S S, Bay View ter, Claremont
Heygate, Herbt A, 3 Smith st, Clrmnt
Heyhoe Frank B, 253 Gldfrd rd, Mylnds
Heyhoe, Lindsay G, 23 Viewway, Ned Pk
Heyhoe Wm H, crtkr, 70 Roberts rd, Sub
Heys Mrs E M, Gosnells
Heys Wilfd, 30 Pic st, Pic
Heywood F H, frmr, Group 131, Nelson
Heywood Jno F, 6 Woodstock st, Mt Haw
Heywood, Robt, 4 Gallipoli st, Vict Pk
Hiam, Jas, 39 Blencowe st, Ldvlle
Hibberd, H F, strekpr, Spearwood
Hibbert Wm, 309 Onslow rd, Subi
Hibbett Wm, 162 Seventh ave, Mylnds
Hibble Lewis G, Circe circle, Clrmnt
Hibble, Lloyd, bldr, 25 Flor rd, Ned Pk
Hibble Mrs E, 25 Florence rd, Ned Pk
Hiber Fredk W, 31 Waverley st, Subi
Hibernian A'asian Cath Ben Soc, Wittenoom st, Boulder
Hichcock, —, 6 Gloster st, Subiaco
Hichcock, L, fmr, Quellington
Hick, Edw A, Palmerston st, Buckland H
Hick, Eldred, frmr, Denmark
Hick, Eldred H, fmr, Scotsdale
Hick, Ernst Thornton, 1a Longroyd st, Mt Law
Hicke, Fredk B, Walcott st, Mt Law

HICKEY & SON

(Established 1898), 713 Hay St., Perth, & 122 Seventh Avenue, Maylands. Tel., B 4672. House, Land & Estate Agents, Mortgage Brokers & Absentees' Agents. Rents Collected & Loans Negotiated.

Hickey A L, est agt, 35 Bay View ter, Claremont
Hickey A L, 7 Stirling rd, Clrmnt
Hickey, A, Rly st, Queens Park
Hickey, Clive E M, 122 Seventh av, Maylands
Hickey, D D, Geraldton
Hickey, Edmd J, Pingelly
Hickey Edw T, 164 Wittenoom st, Bldr
Hickey, Frnk, btmkr, Victoria st, Cott Bch
Hickey Gus, Rly pde, Queens Park
Hickey, J L, frmr Sth Kummin
Hickey J W, 1 Blencoe st, Ldrvlle
Hickey Jas, 100 Havelock st, Perth
Hickey, L, 63 McKenzie st, Wembley Pk
Hickey, L G, 62 Shakespeare st, Mt Haw
Hickey, L, 1 Waratah av Ned Park
Hickey Les, 10 Stephen st, Gldfrd
Hickey, Mary, fmr, Capel
Hickey, Mrs E, 6 Montreal st, Fre E
Hickey, Mrs F, 20 Buckland av, Buckland Hill
Hickey Mrs S, 14 Norfolk st, N Perth
Hickey Patk, 50 Ord st, Fre
Hickey Richd, frmr, Group 100, Pmbrtn
Hickey Thos, com agt, Hardy rd, Belmont Park
Hickey, Tom, Nrtham Hotl, Fitzgerald st, Nrtham
Hickey Wm J, 562 Newcastle st, Perth
Hickford, D, Davision st, Welshpool
Hickford, T, Dixon st, Welshpool
Hickling, Chas, 180 York rd, Mid Jctn
Hickling, E, 11 Marmion st N Perth
Hickling, Geo, Salisbury st, Bayswater
Hickling Mrs A, 35 Chapman st, East Perth
Hickling W, sec Mech Inst, Katanning
Hickman, Jno A, Norwood rd, Belmont Park
Hickman, Neil W, 23 York st, S Perth
Hickman, Wm, fmr, Lake Grace
Hickmoth, G, frmr, Yealering
Hickmoth G A, frmr, Pingelly
Hickmott, G, mgr farm, Landscape
Hickmott R J, 50 Waddell rd, Bctn
Hickmott, Sid V, 187 Berwick st, Vict Park
Hicknock, Geo, 76 Second av, Mt Law
Hicks & Co, J A, drprs, 227 & furn fctry, 205 Hannan st, & bedding fctry, 123 Egan st, Kalgoorlie
Hicks & Withnell, frm mgrs Bulyee
Hicks, A, merc agnt, 18 Wm st, Perth
Hicks, A G C, contr, Williams
Hicks Albt, 40 Subiaco st, Subiaco
Hicks Alex, Blinco st, Fre
Hicks, Alf, frmr, Manjimup
Hicks Alfd C, 43 Galwey st, Ldrvle
Hicks Arth, Collie
Hicks Arth H, 51 Anzac ter, Bssndn
Hicks, C T, frmr, Lake Brown
Hicks, Chas, fuel, Lockyer av, Northam
Hicks, Chas, 40 Ncastle st, Perth
Hicks E, Beechboro rd, Bayswater
Hicks E R G, 46 Strickland st, S Perth
Hicks, Edwd, btmkr, Kenwick
Hicks, Edwd, Norseman
Hicks, Edw E, 107 Kenny st, Bassendn
Hicks, Ernest, carr, Brookton
Hicks Ern A, btmkr, 282 Albany rd, Vict Park
Hicks, Ernest C, frmr, York
Hicks E W, nswagt, 378 Oxford st, Mt Hawthorn
Hicks F, rly emp, Narrogin
Hicks, Frncs, 165 Duke st, Plmptn
Hicks, Fred, 46 Loftus st, Claremont
Hicks Fredk B, 36 Mary st, Fre
Hicks Geo, 56 Chester st, Sth Fre
Hicks Geo, 23 Clayton st, Bellevue
Hicks Geo, 10 Suffolk st, Fre
Hicks, Harry, 488 High st, E Fre
Hicks, Harry, 95 South st, Bcnsfield
Hicks, Hy, frmr, Yarloop
Hicks, Hy C, 186 Addis st, Pic
Hicks, Herbt, Duncraig rd, Applecross
Hicks, Herbt S, tbcnst & hrdsr, Beaufort st, Perth
Hicks, Herbt S, Seventh av, Brndn
Hicks J, frmr, Salmon Gums
Hicks, J, frt grwr, Kelmscott
Hicks, J, frmr, King River
Hicks, J, miner, Brown Hill
Hicks, J A, est agt, 170 South ter, Fre
Hicks Jack, 1 Yeovil cres, Bicton
Hicks, Jas, pastoralist, Tuckanarra
Hicks, Jas (Pootenup), Cranbrook
Hicks, Jas A, 68 Ord st, Fre
Hicks, Jasper T, frmr, Wagerup
Hicks Jno, Broadway, Bassndn
Hicks Jno H, 54 Dyson st, S Perth
Hicks Jos, 57 Bourke st, Ldrvle
Hicks Jos F, frmr, Group 26, Pembrtn
Hicks, Leonard D, 52 Wardie st, Sth Fre
Hicks, M, brickmkr, Katanning
Hicks, Mervyn L, 13 Campsie st, W Subi
Hicks Miss Ada, Hicks st, Gosnells
Hicks, Miss J, tchr dncg, High st, Fre
Hicks Mrs, 143 Royal st, E Perth
Hicks Mrs, 18 Waddell st, Palmyra
Hicks Mrs Cath, Blinco st, Fre E
Hicks Mrs Clara, mxd bus, 227a Charles st, Nth Perth
Hicks, Mrs E, 15 Gerard st, Vict Park
Hicks, Mrs Eliz H, Alexander rd, Clrmnt
Hicks Mrs Irene, grngrcr, 193 Lefroy rd, Bcnsfld
Hicks, Mrs J E, 115 Ward st, Pic
Hicks Mrs M, 13 Streatley rd, Vict Pk
Hicks, Mrs M E, 233 Hannan st, Kalg
Hicks, Percy, 48 Ward st, Pic
Hicks R H, store & bkr, Boyup Brk
Hicks Richd, 26 Oxford st, Ldrvle
Hicks, Richd E, 86 Glyde st, Plympton
Hicks, Richd J, 9 East st, Gldfd
Hicks, Robt, Onslow st, Fremantle E
Hicks Robt, 131 Varden st, Picc, Kalg
Hicks, Robt A, 19 Wardie st, S Fre
Hicks Robt R, 56 Thomas st, W Perth
Hicks Robt T, 198 Lefroy rd, Bcnsfld
Hicks, S W, frmr, Lake Brown

Hicks Saml J, frmr, Albany
Hicks Stan W, 41 Drake st, Byswtr
Hicks, Stanley Wltr, frmr, Mukinbudin
Hicks Syd, Charles st, Bunbury
Hicks, T L, mgr Bk NSW, Ballidu
Hicks Thos H, 409 Newcastle st, Perth
Hicks, W, Stock rd, Palmyra
Hicks Wm, 13 Davies rd, N Fre
Hicks, Wltr, Bibra Lake
Hickson, C H, engnr Reservoir (wtr wks), Kings Park, W Perth
Hickson R H, const in chrge, Collie st, Fremantle
Hickson Richd, 11 Esperance st, Vic Pk
Hickson Richd H, 10 George st, Cott
Hidderley Geo H, frmr, Nth Dandalup
Hidderley, W H, frmr, Nth Dandalup
Hiddlestone Bros, electns, 140 Rokeby rd Subi
Hiddlestone, Dnl W H, electrn, 356 Barker rd, Subi
Hiddlestone, H, 3 Kitchner st, Subi W
Hide, Chas, mgr Utility Shoe Stores Ltd, 753 Hay st, Prth
Hide, Mrs Annie, 5 Terrace rd, Gldfrd
Hider, Richd, Crrngtn st, Clrmnt
Hie, Goon & Co, gdnrs, Coode st, Bayswater
Higbid, Edw C, 56 De Lisle st, N Fre
Higgins Bros, fmrs, Nukarni
Higgins, —, 28 Onslow st, S Perth
Higgins, A G, frmr, Merredin
Higgins, Albt W, 17 Clayton st, Mid Jnctn
Higgins, Alex W, 59 Arlington ave, S Pth
Higgins, Allan W, 19 James st, Bellevue
Higgin, R, Coode st, Bayswater
Higgins, A, 507 Fitzgrld st, N Perth
Higgins, A, 37 Gwenyfred rd, S Perth
Higgins, A, 186 Piccadilly st, Piccadilly
Higgins A S, 46 Bulimba rd, Clrmnt
Higgins, Arth, guard, Yarloop
Higgins, Arth H C, River View st, S Perth
Higgins, C J W, Tuart st, Bunbury
Higgins, Chas, fmr, Capel
Higgins C V, 254 Beaufort st, Perth
Higgins D W, vet surgn, 64 Nwcstle st, Perth
Higgins, Edwd, Bridgetown
Higgins Edw B, frmr, Margaret River
Higgins, Elizbth, fmr, Margt River
Higgins Fredk, 40 Coogee st, Mt Haw
Higgins F, 124 Sewell st, E Fre
Higgins Geo, 4 Lane st, Perth
Higgins, Geo, sec Pub Serv Comsn, Barrack st, Perth
Higgins Geo, 32 Taylor rd, Clrmnt
Higgins, Geo, 234 Vincent st, Ldvlle
Higgins, G, gardener, Newdegate
Higgins, H, frmr, Serpentine
Higgins, Hy, 24 Taylor rd, Clrmnt
Higgins Hy G, Marmion st, Cott
Higgins, J, tobcnst, 454 Fitzgerald st, Nth Perth
Higgins J H, 37 Rushton rd, Vict Park
Higgins, Jas, frmr, Cranbrook
Higgins, Jas E, fmr, Minninup, Capel
Higgins Jerry, 111 Claisebrook rd, E Pth
Higgins Jerry, tobcnst & hrdsr, 109 Claisebrook rd, E Perth
Higgins, L I, Grand pde, Bayswater
Higgins, Mrs, nurse, Bridgetown
Higgins Mrs C, 100 Ninth ave, Mylnds
Higgins Mrs C F, mtrn Girls Frndly Soc Lodge, 240 Adel ter, E Perth
Higgins Mrs Caroline, 4 Aberdeen st, Pth
Higgins, Mrs E E, 40 Bulimba rd, Clrmnt
Higgins Mrs Eliz, 74 Parry st, E Perth
Higgins, Mrs H, Busselton
Higgins Mrs L L, 17 Byron st, N Ldrvle
Higgins, Mrs M, 11 Mitchell st, Nrwd
Higgins Mrs M, 240 Ncastle st, Perth
Higgins, Mrs N, 21 Sthport st, Leedervle
Higgins, Mrs R, 17 Wells st, Bellevue
Higgins, Mrs R D, Clayton st, Mid Jct
Higgins, Mrs S, 626 Ncastle st, Ldrvle
Higgins Mrs V L, 101 Heytesbury rd, Subiaco
Higgins, R, James st, Bellevue
Higgins Richd, frmr, Pingelly
Higgins, Robt, cab ppr, 74 Parry st, E P
Higgins Robt H, tob & bird sln, Edwd st, E Perth
Higgins, Thos, 92 Collins st, Pic
Higgins T, 16 Ellesmere rd, Mt Law
Higgins, Thos, snr, 166 Collins st, Pic
Higgins Thos, 128 Third ave, Mt Law
Higgins, W E, frmr, Cranbrook
Higgins, Wltr, mail contr, Capel
Higgins Wm H, junr, frmr, Nannup
Higginson Fred, 55 Loftus st, Clrmnt
Higginson, R J, 53 Paddington st, N Pth
Higgon, Dvd M, Rly par, S Bnbry
Higgott Thos C, Grafton rd, Bayswater
Higgs Albt J, btchr, 85 Forrest st, Cott
Higgs, Alfd, 102 Piccadilly st, Picadilly
Higgs Arth C, 159 Stubbs ter, Dglish
Higgs, E E, 32 McKimmie st, Palmyra
Higgs, F, city hlth inspctr, Murray st, Perth; p r, 124 Vincent st, N Pth
Higgs, Fredk, frmr, Trayning
Higgs Harry, 53 Arlington ave, S Perth
Higgs J H, mngr, Albany
Higgs, J R, 94 Clayton st, Bellevue
Higgs, Jno, Hampton rd, B'field
Higgs, Jos, frmr, Bruce Rock
Higgs Jos W, 37 Mabel st, N Perth
Higgs, J, 133 Edward st, E Perth
Higgs, Leslie E, 1 George st, Maylands
Higgs Mrs C, 25 John st, Cott
Higgs, Mrs Clara, 33 Northwood st, Leederville
Higgs Mrs Laura I, 26 Waugh st, N Pth
Higgs, Percy, frmr, Trayning
Higgs Reece S, Kathleen st, Bssndn
Higgs W, 100 Salisbury st, Sub
Higham, J J & F G (1932), est agts, 69 High st, Fremantle
Higham —, 143 Shakespeare st, Mt Haw
Higham A T, 133 South ter, Fre
Higham, Fredk Jno, Labouchere rd, S Prth
Higham Har B, 14 Willis st, Bcklnd Hl
Higham, Hy, Servetus st, Clrmnt
Higham, Horace, 70 Stone st, Perth
Higham, H W, 2 Bridson st, Bssndn
Higham J B, frmr, Narrogin
Higham Jack, 40 Tuckfield st, Fre
Higham Jno C, 204 Fremantle rd, S Pth
Higham, Mrs H J W, Alexr rd, Rchmnd
Highet, Wm, 17 Riley rd, Claremont
Highman, Vernor C, Sth Perth
Higinbotham, Miss D M, masseuse, 170 St Geo ter, Perth
Higman, F M, prntr, Katanning
Higman, Saml, miner, Kurnalpin
Higson, Cornls, Palmerston st, Buckland Hill
Hilderbrandt, Chris, fuel, Broadway, Ned Park
Hildebrandt, Edwd, 507 Albany rd, Vict Park
Hilder, C L, frmn, Cuballing
Hilder F C, frmr, Flat Rocks
Hilder, H A, frmr, Cuballing
Hilder, Hrld A, fmr, Narrogin
Hilder, L J, frmr, Narrogin
Hilder, L, 11 Essex st, W Leederville
Hilditch, A S, fmr, Group 100 Northcliffe
Hilet, Frank, blksmth, Derby
Hilfers, P, frmr, Watheroo
Hilfirty, Miss E, princ Alexr High Schl, Colin st, Perth
Hilford, Robt, 24 Gresham st, Vict Park
Hilford R, mxd bus, 248 Wlgton st, Prth
Hill 60 G M Lease, Mt Magnet
Hill (H W) & Brown (W E), Delita stn, Laverton
Hill & Co, Geo, brass fdrs & pblrs, 1-5 Nash st, E Prth
Hill & Day, frmrs, Bridgetown
Hill G & W, saddlers, 197 High st, Fre
Hill & Hill, est & stock & stn agnts, Wagin
Hill and Martyn, gar and car hire, Pemberton
Hill St Tennis Club, Hill st, E Perth
Hill & Sons, V A, frmrs, Koolanooka
Hill —, 69 Colin st, Perth
Hill, —, 151 Park st, Subiaco
Hill, A, Collie
Hill, A, mgr Premier Stores Ltd, Albany
Hill, A G, btchr, Albany
Hill, A G, frmr, Cranbrook
Hill, A G, frmr, Dalwallinu
Hill, A G, storekeeper, Pintharuka
Hill, A F, bush mgr, Nannine
Hill A H E, acct, Cathedral av, Perth
Hill, A J, frmr, Beverley
Hill, A P, tchr, New Norcia
Hill, A R, Fraser rd, Applecross
Hill, A M, 63 King st, Boulder
Hill Albt E, 44 Kennedy st, Fre
Hill, Alf Chas, 13 Grange st, Clrmnt
Hill, A, 18 Mayfield st, Perth
Hill Arth A, med pract, 280 Rokeby rd, Sub
Hill Arth F, 37 Slade st, Byswtr
Hill, Arth H, 119 Eighth av, Mylands
Hill, Arth N, 88 Loftus st, Perth
Hill C A R, off in chg Rds & Reserves, Cathedral av, Perth
Hill C C, 25 Robinson st, Mylnds
Hill, C C, tchr, Bullsbrook
Hill C E, 158 Ninth ave, Mylnds
Hill C H, Narrogin
Hill C W, 30 Regent st, Ldrvle
Hill Cecil, 86 Dyson st, S Perth
Hill, Chas, frmr, Newdegate
Hill, Chas, 25 Kershaw st, Subi
Hill, Chas A R, Karoo st, S Prth
Hill, Chas W, 47 Regent st, Ldvlle
Hill Clar G, 18 Dunbarton st, Mt Law
Hill, C, 44 Finnerty st, Fremantle
Hill D K, 49 Doonan rd, Clrmnt
Hill, Davd, btchr, 11 Newcastle rd, Mid Junction
Hill David, 26 Spring Pk rd, Mid Jctn
Hill, Dnld, 107 Douglas ave, S Perth
Hill E H, frmr, Piesseville
Hill, E T, frmr, Gnowangerup
Hill, Edgar H (H & H), Wagin
Hill, Edwd, dairy frmr, Kalgan Lower
Hill, Edwd C, 18 Hubble st, Plympton
Hill, Edwd H, frmr, Wagin
Hill, E J, grcr, 342 Cambridge st, Emerald Hill Estate
Hill, Ern E, frmr, Bridgetown
Hill, Ernst Jno, South cres, Bayswater
Hill, F T, frmr, Koolup
Hill, F T, frmr, Slab Hut
Hill F W, grcr, 152 Cambridge st, Ldrvle
Hill, F W, grcr, 52 Cambridge st, Ldrvle
Hill, Francis L, Labouchere rd, S Perth
Hill Frank, 140 Watkins st, Bcnsfld
Hill, Fredk, gdnr, Gingin
Hill Fred, Greenham st, Cott
Hill, Fredk, grazier, Guildford rd, Belmont Park
Hill, Frd E, 48 Lichfield st, Vict Pk
Hill Fred J, frmr, Kojonup
Hill, Fredk J, frmr, Nungarin
Hill, Fredk W, grcr, 33 Kimberley st, Ldvlle
Hill G E T, 47 Waroonga rd, Clrmnt
Hill, Geo, Belmont av, Belmont Pk
Hill Geo, dairy frmr, Kalgan Lwr
Hill, Geo, Hamilton st, Osborne Park
Hill, Geo, Narrogin
Hill Geo, 50 Queen st, Fre
Hill, Geo, 125 Richardson st, Bldr
Hill Geo, 23 Russell st, Fre
Hill Geo, 35 York st, N Perth
Hill Geo, jnr, Cape st, Osborne Pk
Hill Geo A, 77 Egina st, Mt Haw
Hill Geo N, 224 Walcott st, Mt Law
Hill, H A, frmr, Muntadgin
Hill, H E (Penny & H), 19 Howard st, Perth
Hill Har, 81 Parry st, E Perth
Hill Har G, 40 Federation st, Mt Haw
Hill Har M, 58 Emmerson st, Nth Perth
Hill, Harry, fmr, Mandoglup
Hill, Hy Daniel, 54 Leonard st, Vict Pk
Hill Hy G, 132 Second ave, Mt Law
Hill, Herbt, frmr, Calingiri
Hill, Hbt, Meadow st, Guildford
Hill Herbt Eric, 54 Napier st, Cott
Hill, Herbt M, 62 League st, Vict Park
Hill Herbt V, 28 Avonmore ter, Cott
Hill Horace G, 6 Comcl rd, Subi West
Hill, Hubt, Wharf st, Queen's Park
Hill J, mxd bus, 45 Murray st, Byswater
Hill, J C, frmr, Maya
Hill J H, 33 Fraser st, E Fre
Hill, J T, fmr, Landscape
Hill, J T, fmr, Yealering
Hill Jack, 6 Hevron st, N Fre
Hill Jas, 10 Joel ter, Norwood
Hill, Jas, orchdst & grazr, Bakers Hill
Hill, Jas, Wilkie rd, Greenmount
Hill, Jas C, 397 Vincent st, Leederville
Hill Jas W, frmr, Group 113, Denmark
Hill, Jno, dairy, Wagerup
Hill, Jno, fmr, Yarloop
Hill, Jno, 28 Kelvin st, Maylands
Hill Jno, Queen st, Bayswater
Hill, Jno, 16 Vict st, Kalg
Hill, Jno, senr, 8 Hevron st, N Fre
Hill Jno E, grcr, 498 Wm st, H Hill
Hill Jno E, 12 Leake st, Bayswater
Hill, J E, schl shop, 820 Albany rd, Victoria Park
Hill, J H, 31 Carrington st, Palmyra
Hill, Jno H, Preston st, S Perth
Hill, Jno H T, 235 Brown st, E Prth
Hill Jno M, 17 Keane st, Pept Grve
Hill, Jno T, Charles st, Bunbury
Hill, Jno T, 122 Richardson st, Bldr
Hill Jno T M, frmr, E Pingelly
Hill Jno Wm, dlr, York rd, Northam
Hill, Jos, frmr, Meckering
Hill, Jos H, 21 Woolwich st, Ldrvle
Hill, Jos Hy, King Wm st, Bayswater
Hill, L L, frmr, Albany
Hill, Leonard L, frt grwr, Kalgan
Hill, Leslie Jno, 24 Sherwood st, Mylnds
Hill, M L, 249 Burt st, Boulder
Hill Michl R, 7 Victoria st, Kalg
Hill Miss A H, mus tchr, 17 Chester rd, Clrmnt
Hill, Mrs A, 122 Brown st, E Perth
Hill, Mrs A, tea rms, 50 Pier st, Prth
Hill, Mrs A J, 20 Pearse st, N Fre
Hill, Mrs A, 24 King st, Boulder
Hill Mrs C, confr & tea rms, 668 Beaufort st, Mt Law
Hill Mrs E, 25 Second ave, Mt Law

Hill Mrs Eliz L, 82 Coode st, S Perth
Hill Mrs Elsie, 44 Wardie st, Sth Fre
Hill, Mrs J R, boat prop, Mts Bay, Perth
Hill Mrs E, tchr mus, 81 Parry st, E Pth
Hill Mrs Gladys K, Gosnells
Hill, Mrs H M, 57 Bellevue ter, Fre
Hill Mrs Ida C, 70 Varden st, Pic
Hill Mrs J C, 115 Bayswater rd, Byswtr
Hill, Mrs J C, Garrett rd, Bayswater
Hill, Mrs L E, bdg ho, 140 Parry st, E Prth
Hill Mrs L S, 288 Bulwer st, Perth
Hill, Mrs M, 11 Blencowe st, Ldrville
Hill Mrs M E, 9 Hammond rd, Clrmt
Hill, Mrs Mary, 64 Chatsworth rd, H Hill
Hill, Mrs M, 61 Beatty av, Vict Park
Hill Mrs M L, Baden st, Osborne Pk
Hill, Mrs N G, 223 Townshend rd, Subi
Hill, Mrs Olga, 123 Wllgtn st, Perth
Hill, Mrs R M, 171 Piesse st, Bldr
Hill, Mrs S, Day Dawn
Hill, Mrs S, Fogerthorpe cres, Maylands
Hill Mrs Winifred, 305 Fitzgld st, Perth
Hill, Norman H, Cleopatra st, Palmyra Hill
Hill, Oliver Alex, 551 Fitzgerald st, N Prth
Hill, Pcy S, 35 Hoptoun ter, Subi W
Hill, Peter, Central htl, Leonora
Hill, R, 60 Forrest av, E Perth
Hill R, orchrdst, Glen Forest
Hill, R C, frmr, Bendering Siding
Hill, R H, gar prop, Gin Gin
Hill, R, 14a Outridge ter, Kalg
Hill, Richard, butcher, Narrogin
Hill Robt, 176 Byswtr rd, Byswtr
Hill Robt, 20 Burns st, N Fre
Hill Robt, 18 Mackie st, Vict Park
Hill Robt E, 11 Lillian st, Cott
Hill, Robt J, Cleopatra st, Palmyra
Hill, Robt J, frmr (Group 10), Manjimup
Hill Robt V, 29 Murray st, Byswtr
Hill, Roland D, est & com agt, Meekatharra
Hill Ron, 35 Gregory st, W Ldrvle
Hill Roy, 168 Preston Pt rd, Bicton
Hill, Saml, 112 Bourke st, Piccadilly
Hill, Syd, Duncraig rd, Applecross
Hill, S H, 163 Jersey st, Emrld Hill Est
Hill, T, frmr, Latham
Hill Thos, Acton av, Belmont Pk
Hill, Thos B, 4 Otway st, Clrmnt
Hill, Thos W, 51 Kennedy st, Mylnds
Hill, W, Bandya Stn, Laverton
Hill, W, frmr, Muntadgin
Hill W F, 129 Fifth av, Mt Law
Hill, W G, rly emp, York
Hill, W P, strekpr, Corrigin
Hill, Wltr, fmr, Bridgetown
Hill Wltr B, Ongerup
Hill, Wltr E, West par, S Gldfd
Hill, Wm, 87 Dugan st, Kalgoorlie
Hill, Wm, frmr, Corrigin
Hill, Wm, First av, Bsndn
Hill, Wm, 4 Hevron st, N Fremantle
Hill Wm, motor car ppr, Donnybrook
Hill Wm, 25 Norfolk st, Fre
Hill, Wm H, 21 Money st, Perth
Hill, Wm J, health inspctr & sec Rds Bd, Broome
Hill, Wm J, May st, Plympton
Hill, Wm M, 97 Hill st, E Perth
Hill, Wm R, off 59 Marquis st, W Perth
Hill, Wm R, 24 Yilgarn st, Subi W
Hill Wm R M, frmr, Group 111, Denmark
Hill, Wm T, frmr, Gin Gin
Hill-Rennie, Archd, 102 Vincent st, N P
Hillard C, storeman, Geraldton
Hillard, Hbt, 64 Sunbury rd, Vic Pk
Hillard, M, frmr, Williams
Hillard, Mrs, nurse, Broome
Hillard, Mrs E, 38 Wgton st, Bckld Hill
Hillard Mrs S E, 51 Willis st, Vic Pk
Hillary, Bertrm J, 46 Anzac rd, Mt Haw
Hillary Cecil C, Wimbleton st, Cnngtn E
Hillary, Mrs M J, 196 Lake st, Perth
Hillary, F, Henderson rd, Redcliffe
Hillberg Mrs J, 57 Malcolm st, Fre
Hillbrick, A J, btmkr, 4 South ter, Fre
Hillbrick, H W, bkr, Fre City Mkts, Sth ter, Fre
Hillbrick, Herbt E, 72 Richmond st Leederville
Hillbrick Prc J, 20 Walker st, S Fre
Hille, Ernest, 73 Anzac rd, Leederville
Hille G, Beechboro rd, Byswtr
Hille Mrs M, mxd bus, 319 Hay st, Perth
Hille, Roy, 55 Kent st, Victoria Park
Hill Mrs Margt, 313 Hay st, Perth
Hill, W, tbcnst, 629 Albany rd, Vic Pk
Hiller, Don, 46 Holland st, Leederville
Hiller Eric S, 52 Vincent st, Clrmnt
Hillet, Jos, 123 Rookwd st, Mt Law
Hiller Ethelbert, 99 Gldfrd rd, Mylnds
Hiller, Mrs E, 99 Gldfd rd, Mylnds
Hiller Rex, 99 Gldfrd rd, Mylands
Hillhouse Wm, 46 Claisebrook rd, E Prth
Hilliard, H, drymn, Broome
Hilliard, Jno, 51 Clifton st, Ned Park
Hillier Clar, 24 Troode st, W Perth
Hillier, Geo H, 39 Commercial rd, Fre
Hillier, Harold, 19 River st, S Pth
Hillier H W, 22 Buckland av, Buck Hill
Hillier, Jno, Fre-rd, S Perth
Hillier, Jno C, 51 Salisbury st, Bayswater
Hillier, Mrs E, 36 Hill st, E Perth
Hillier Mrs Edith J, 949 Wgton st, Pth
Hillier, R, 63 Whitfield st, Bssndn
Hillman Arth T, 20 Eric st, Cott
Hillman, bdghse, Merredin
Hillman Christian, 258 Fre rd, S Perth
Hillman, Ernst W, 24 Nairn st, Fre
Hillman Har, King Wm st, Byswtr
Hillman, Herbt R, Wilkie st, S Gldfd
Hillman, J F, frmr, Broomehill
Hillman, J K, contr, Merredin
Hillman, Jas, 67 Cargill st, Vic Park
Hillman, Mrs H E, 70 East st, Gldfrd
Hillman R J, 16 James st, Bssndn
Hillman, Richd J, 16 Frederick st, Mid Jnctn
Hills Alfd J, frmr, Busselton
Hills Alfd J, 21 Hawkestone st, Cott
Hills, Chas, A, frmr, Grp 143, Northcliffe
Hills, Claude R, frmr, Stretton
Hills Harold F, Jinarnin
Hills Harry, 4 Hamilton st, Byswtr
Hills Harry, 10 Prowse st, W Perth
Hills, H T, 69 Daglish st, Wembley Park
Hills, Howard H, stre, Windsor rd, Richmond
Hills, Jno, Woodbridge ter, Mid Junct
Hills, Mrs, Waddell rd, Bicton
Hills, Mrs H F, 16 Central av, Clrmnt
Hills, Mrs M A, 16 Hanover st, N Prth
Hills, Mrs M, 110 Alma rd, N Perth
Hills, N E, frmr, Balbarrup
Hills, Noel E, frmr, Manjimup
Hills, P C, frmr, Elleker
Hills, Reg C, frmr, Elliker
Hills, T R, frmr, Yealering
Hills, Wm Jas, frmr, Lake Brown
Hillyard, Alan S, frmr, Moorine Rock
Hilson, Francis J M, Narrogin
Hilson, Mrs E, mat hosp, Ravensthorpe
Hilton & Co, debt colctrs, 56 Maritana st, Kalg
Hilton C, engr, Mundaring Weir
Hilton, Chas J, 9 Sandgate st, S Perth
Hilton, F W, ranger, Roleystone
Hilton Frank, fttlr, Howatharra
Hilton Fredk J, 39 Fremantle rd, Vict Park
Hilton, H A, tnsmth, Geraldton
Hilton, J T, Johnson av, Gldfd
Hilton, Jno, 156 Grosvenor rd, N Perth
Hilton, L F, engr, Lake View & Star, Boulder S S
Hilton, Mrs C, Gnaribine rd, Montana
Hilton Mrs K, mxd bus, 460 High st, Fremantle E
Hilton, Mrs M, 44 North st, Mid Jctn
Hilton R T, 11a Moran st, Bldr
Hilton Richd, 3 Brown st, Clrmnt
Hilton, Richard, Palmerston st, Buckland Hill
Hilton Robt Jno, 168 Royal st, E Perth
Hilton, W, frmr, Scotsdale
Hilton, W H, 66 Westminster st, Vict Pk
Hinam Mrs H, 41 Hampshire st, Vic Pk
Hinbach, Fredk W, 190 Attfield st, Bcsfld
Hince, J S, baker, Cue
Hinchcliffe, C A, Park st, E Kalg, Bldr S S
Hinchliffe Ernst, frtr, 328 Bulwer st, Pth
Hinchcliffe, Ern A, 470 Newcastle st, Perth
Hinchcliffe, Geo, 99 Swansea st, Vict Pk
Hinchcliffe, Mrs L, Edward st, Osborne Pk
Hinchcliff Mrs M C, 37 Lyons st, Cott
Hinchcliff Ronald, 26 Brighton st, Cott
Hinchliffe T J, Belgravia st, Bel Pk
Hinchley, Alister, med pract, Cue
Hinchliff, Chas, str, 42 Park st, Kalg
Hinchliffe, Wltr J, 46 Hare st, Pic
Hinchman T C, Scaddan
Hinck, J, frmr, Kondinin
Hinckley, Hy, 60 Willis st, Vict Park
Hinckley Miss L A, 92 Tyrell st, Ned Pk
Hinckley, Thos, frmr, Brookton
Hincks, Bruce, 21 Neale st, Subi W
Hincks, B, (rear) 15 Malcolm st, Fre
Hind Hy L, York rd, Greenmount
Hind, J T, frmr, Balbarrup
Hind, L H, York rd, Greenmount
Hind, Mrs A, 150 Grosvenor rd, N Perth
Hind, Mrs L K, 137 Lake st, Prth
Hind, T, frmr, Balbarrup
Hind Thos, frmr, Manjimup
Hind, Thos, fmr, No 1 State Mill
Hinde, Alan, saddler, Beverley
Hinde, J, Albany
Hinde, Jno N, 70 Mary st, Fre
Hinde, Miss, Mounts Bay rd, Perth
Hinde Wm A, Mardie st, Bcnsfld
Hindes, Rolon, 35 Windsor st, E Perth
Hindle, Jos, frmr, Corrigin
Hindle, Mrs B E, Marmion st, Palmyra
Hindle P M, Kitchener rd, Palmyra
Hindle Wm G, 5 Daphne st, N Perth
Hindle Wm H, Adrian st, Palmyra
Hindley Wm E, 135 York st, Sub
Hindmarsh Prog Assn, Dowerin
Hindmarsh, A, frmr, Udue
Hindmarsh Alex, 122 Hubert st, Vict Pk
Hindmarsh, J, orchdst, Harvey
Hindmarsh, Thos, 7 Hugh st, Guildford
Hindon Arth E, 99 Bourke st, Ldrvle
Hinds, Alfd, mgr Hydrodome Co, Douro rd, Sth Fremantle
Hinds Mrs Violet, 31 Heytesbury rd, Subi
Hinds Thos, jnr, Hardy st, Mylnds
Hinds, Thos, mkt gdnr, Hardy rd Mylnds
Hindson Mrs W G, 75 Matlock st, Mt Haw
Hine C A, electrl gds, 265 Hay st, Sub
Hine, Mrs Eliz J, 58 Ruby st, N Pth
Hine, Mrs Maud A, 109 Thomas st, Subi
Hine, Thos, carrier, Brookton
Hines A J, bkr, 4 Ivanhoe st, Bssndn
Hines, Alfd, 212 South st, Beaconsfield
Hines, Arth E, Spearwood
Hines Bertram, Belmont av, Bel Pk
Hines, C, Water Sply Dept, Kondinin
Hines Edwd, 1 Stephen st, Fre
Hines, Edwn C, Monument st, Buckland H
Hines, Fredk E, 43 Carnac st, Fre
Hines, Jas, miner, Meekatharra
Hines, Mrs, 26 Windsor rd, Richmond
Hines, Mrs E, 27 Bulwer st, Perth
Hines Percy, Clarke st, Bimt Pk
Hines, Wm, 56 Newcstle st, Prth
Hing, Tom C, mkt gdnr, Walliston
Hinge, Albt, 40 Commonwealth ave, Ldvle
Hinge, Wm, frmr, Nungarin
Hingle, Geo, 34 Salvado rd, Cottesloe
Hingston, Mrs S, Burt st, Boulder
Hingston, R, storeman, Onslow
Hinkley —, frmr, Belmunging
Hinkley, C J, mgr City & Sub Messenger Service, 59 St Geo ter, Perth
Hinkley, Chas A, frmr, Gnowangerup
Hinkley, Chas F, Cmbrdge st, W Ldville
Hinkley Mrs C B, The Crescent, Mdngton
Hinkley, Ruben H, 4 Woodstock st, Mt H
Hinkley, V G (McDonnell & H) Nungarin
Hinman, Wm T C, 10 Spring Park rd, Mid Jnctn
Hinnigan, Wm, 107 Tate st, Leederville
Hinnrichsen, Jno J, 71 Glendower st, Pth
Hinrichsen, Pastor (Ch of Christ), 167 Egan st, Kalgoorlie
Hinscliff, Eric T, 55 Ivanhoe st, Bssndn
Hinsley Geo, Broadway, Bayswater
Hinsley, Geo, frm mgr, Tammin
Hinsley, R, trapper, Tammin
Hinson Arabella, 37 Nth Bch rd, Mt Haw
Hinson, B, contractor, Busselton
Hinson Mrs A, 52 Chlmsfrd rd, N Prth
Hinton Fredk, 6 McEwan st, Ldrvle
Hintze, Mrs Minnie, 159 Berwick st, Vic Park
Hipkin, Mrs E, 476 High st, E Frmntle
Hipper, Hy, gdnr, Northampton
Hipper, Laurence E, 84 Coogee st, Mt Hawthorn
Hipper Lancelot C A, 29 Morgan st, Sub
Hipper Laurence E, 56 Ruby st, N Perth
Hipper T C, frmr, Northampton
Hipwell, Jno, 128 Rly ter, Maylands
Hird & Sons, store, Cunderin
Hird, C M, paper mcht, 537 Wllgntn st, Perth
Hird, Chs M, 144 Summer st, E Pth
Hird, Hy, frmr, Morawa
Hird, Mrs C E, Royal Geo htl, Albany
Hird, Mrs E, frmr, Cunderdin
Hird Mrs E, 21 Padbury ter, Mid Jtcn
Hird, Mrs G, 11 Harris st, Palmyra
Hird, Thos M, 29 Point st, Fre
Hird Wm, 54 Howick st, Vict Park
Hiron Mrs M, frtr, 306 Beaufort st, Pth
Hiron Mrs P, 11 Hawkstone st, Vict Pk
Hirsch, A E, frmr, Latham
Hirsch, Fritz, 17 James st, Perth
Hirsohn, Mrs J, 31 Alexandra rd, Richmond
Hirst Geo, 11 Lincoln st, H Hill
Hirst Jno A, 29 Pearse st, Cott
Hirst, Mrs E, 123 Summers st, E Perth
Hi Shine Products, 73 Claisebrook rd, East Perth
His Majesty's Customs, Phillimore st, Fremantle & Wm st, Perth

His Majesty's Theatre (Thos G A Molloy, ppr), Hay st, Perth
Hiscock Arth, 108 Swansea st, Vict Pk
Hiscock, Chas F, 95 Samson st, Bcnsfld
Hiscock, F, stn mstr, Denmark
Hiscock, Fredk J, 7 Cornwall st, Vict Pk
Hiscock, Geo, Govt rd, Bassendean
Hiscock, H S, carrier, Boyup Brook
Hiscock Mrs M G, mxd bus, 10 Woodstock st, Mt Haw
Hiscox, A J, 353 Fitzgrld st, N Perth
Hiscox, G, fmr, Gabbin
Hiscox, Mrs F W, 235 Beaufort st, Pth
Hiscox, Wm W, 466a Beauft st, H Hill
Hislop, A J, 230 South ter, Fremantle
Hislop Alex J, blksmth & whlwrght, 232 South ter, Perth
Hislop, Alfd, 31 Fairfield st, Mt Haw
Hislop, Fred J, Hayes st, Bnbry
Hislop, Fredk N, The Strand, Bunbury
Hislop, Geo W, 126 Ninth av, Mylnds
Hislop, Harry, Spencer st, Bunbury
Hislop, Hy W, Stirling st, Bunbury
Hislop, J Gordon, med pract, 260 St Geo ter; and King's Park av, Perth
Hislop Jno J, 112 Buxton st, Mt Haw
Hislop Mrs A M, 341 Oxford st, Ldrvle
Hislop Wltr, Blackwood rd ,Bnbry
Hislop, Wm, rly emp, Stirling st, Bnbry
Hislop, Wm, **Stirling st, Bnbry**
Hitch, Arth H, 959 Albany rd, Vict Pk
Hitch, Herbt V, sec Mt Marshall Rds Bd, Bencubbin
Hitch, Mrs Rose, 76 Raleigh st, Vict Pk
Hitch, Rose H, nurse, Woodanilling
Hitch, Wm, phtgrphr, 60 St Geo ter, Pth
Hitch, Wm F, 10 Grant st, H Hill
Hitchcock A, pstmstr, Kirupp
Hitchcock, E D N, frmr, Meckering
Hitchcock Edwd, 8 Lansdowne st, Jlimnt
Hitchcock Har, 23 Norfolk st, Fre
Hitchcock, Hy H, plmbr, Jersey st, Jollimont
Hitchcock, Ivan J, 32 Parry st, E Perth
Hitchcock, J F, 81 Jersey st, Jolimont
Hitchcock Mrs A, Toodjay rd, Mid Swan
Hitchcock Mrs M, 3 Elvira st, Palmyra
Hitchcock Mrs V E, 41 Harvey st, Vic Pk
Hitchcock, Richd, 22 Waylen st, Gldfrd
Hitchcock, Thos A, 10 Harper st, Mid Jnc
Hitchcock, V T W, frmr, Meckering
Hitchen, E E, tob & hrdrssr, 267 Albany rd, Victoria Pk
Hitchen Edw, 544 Albany rd, Vict Pk
Hitchen, Jas, 227 Mandurah rd, S Fre
Hitchen V J, 43 Miller st, Vict Park
Hitchens, A G, 64 Emmerson st, N Pth
Hitchens, F E, frmr, Cranbrook
Hitchens, Jas V, 54 Devenish st, Vict Park
Hitchin, Howard G, 47 Sewell st, Plympton
Hitching, A, mtr gar, Boyanup
Hitchings Chas W, grcr, 25b Stirling hway, Nedlands
Hitchings R S, 11 Portland st, Ned Pk
Hitchings, Richd S, stre, 30 Loch st, Claremont
Hitchins, Mrs I, 30 Ferguson st, Mylnds
Hitchman, A, carptr, Geraldton
Hitchmough Wm, frmr, Group 4, Augusta
Hithersay, Jno L, Manjimup Htl, Manjimup
Hitzfield, Jos, Cleopatra st, Palmyra
Ho Tong Fatt, tailor, Pt Hedland
Hoad, Chas, fmr, Bullsbrook
Hoad, E R, confr & tea rms, Miling
Hoad, Fred J, 97 Forrest rd, N'h Perth
Hoad T B, Pingelly
Hoad T, nwsagt, 256 Canning rd, E Fre
Hoad Wm T, 57 Monmouth st, N Perth
Hoar, Mrs Joan, 38 Dudley st, Mid Junct
Hoare & Sons, A F, radiator mfrs, 10 Milligan st, Perth
Hoare, A F, Third av, West Mid
Hoare, A G F, sports gds repr, 80 Barrack st, Perth
Hoare Arth Jno, Brook st, Bassendean
Hoare, A G, 11 Jubilee st, S Perth
Hoare, C H, 25 Thomas st, Ned Park
Hoare Ernst A, 139 Coogee st, Mt Haw
Hoare, Geo F, Anstey rd, Bassendean
Hoare, Geo F, plmbr & iron wkr, 234 York rd, Mid Jctn
Hoare, H, bldr, 114 Angelo st, S Perth
Hoare, H M, 48 Gloster st, Subiaco
Hoare, Harold L, frmr, Nungarin
Hoare Hy M, 58 Doonan rd, Clrmnt
Hoare, Jas, 7 Waylen st, Guildford
Hoare, Jno, miner, Kurnalpi
Hoare, Jno, 115 Vict av, N Fre
Hoare, Jno Hy, Sayer st, Swanbourne
Hoare, Miss W, 16 Kimberley st, Ldrvle
Hoare, Mrs E, 25 Thomas st, Ned Park
Hoare Mrs L, 5 Ethel st, Gldfrd
Hoare, Percy J, 39 Southport st, Ldvlle
Hoare S S, 35 Colin st, Perth
Hoare Syd T, grcr & wine & spirit merchant, 270 Suburban rd, S Perth
Hoare, Thos W, Marmion st, Fre
Hoare, Thos W, Carrington st, Bcnsfld
Hoare, Wm G, 26 Kopetoun ter, W Subi
Hoare Wm H, 17 Franklin st, Clrmnt
Hoason, A, store, Wyalcatchem
Hobart, Albt R, frmr, Kwobrup
Hobart, Bruce H, fmr, Badgebup
Hobart, Herbt C, 37 Thompson rd, Nth Fremantle
Hobart, W H, orchdst, Roleystone
Hobba, H, 2 Leviathan st, Boulder
Hobba, Hy, 25 North ter, Boulder
Hobba, Mrs L, 6 Doyle st, Bcklnd Hill
Hobba, Wm A, 175 Piesse st, Boulder
Hobbins, Hy, off 15 Malcolm st, Fre
Hobbis, Chas, Queen st, Bayswater
Hobbs, Forbes & Ptnrs, archts, 135 St George's ter, Perth
Hobbs, A, electrn, Merredin
Hobbs, A J, fmr, Marybrook
Hobbs, A G, bkr, Katanning
Hobbs, Albt J, frmr, Quindalup
Hobbs Alfd J, 7 Riley rd, Clrmnt
Hobbs, Arch H, 8 Dunedin st, Mt Haw
Hobbs, Athol J, View st, Pep Grove
Hobbs, E I, frmr, Shackleton
Hobbs, Fredk, frmr, Beverley
Hobbs Fredk, Collier rd, Morley Pk
Hobbs, Frdk, fmr, Group 5, Manjimup
Hobbs, Fredk, frmr, Morbining
Hobbs, H, tea rms, Corrigin
Hobbs, H, 449 High st, E Fremantle
Hobbs, J R, med pract, Mullewa
Hobbs, Jas J, btmkr, 13 Menda st, S Perth
Hobbs, John, Bay View ter, Clremont
Hobbs Mrs Edith, 25 Prowse st, W Prth
Hobbs, Mrs Mary R, 590 Edmund st, Bcslnd
Hobbs, Gen Sir Talbot, Keane st, Pep Gr
Hobbs Robt, fish shop, 199 Bris st, Pth
Hobbs Thos, 467 Hay st, Perth
Hobbs, Wm, 63 Goldsworthy rd, Clrmnt
Hobbs, Wm A, Bayley st, Coolg
Hobbs Wm T, frmr, Beverley
Hobley, Geo, fmr, Kuringup
Hobley Jno, 20 Mabel st, N Perth
Hobley, Wm H, fmr, Nyabing
Hobson, C E, frmr, Group 122, Cowaranup
Hobson, G H, frmr, Group 137, Margt Riv
Hobson, G, frmr, Group 78 Busselton
Hobson, Geo, 25 Falkirk av, Maylands
Hobson, Geo, 24 Stone st, Perth
Hobson, J, storekeeper, Busselton
Hobson Mrs Frances B, 44 Woodville st, N Perth
Hobson Mrs M, 953 Wlngtn st, Perth
Hobson, Mrs Sarah, 65 Farnley st, Mt Lw
Hobson, Wm C, 46 Woodsome st, Mt Law
Hocart J P, frmr, Wokalup
Hockey D, 82 Carrington st, Palmyra
Hockin, Wm, orchdst, Gosnells
Hocking & Co Ltd, pprs "Miner" & "Western Argus," prntrs & bksllrs, 127 Hannan st, Kalg & 39 Burt st, Bldr
Hocking, A E, 143 Parry st, E Perth
Hocking, A S, frmr, Tammin
Hocking, E W, 42 Mount st, Perth
Hocking Edwd Jos, Thomas st, Ned Pk
Hocking Fredk, frmr, Nungarin
Hocking, H P, in chg med & genl section, Repat Dept, Esplanade, Perth
Hocking, H R, fmr, Tammin
Hocking, Hy, 29 Dangan st, Perth
Hocking, H P, 160 Stirling hway, Clrmnt
Hocking, Herbt H, stn mstr, Bodallin Bldr
Hocking, Jack, 60 Egan st, Kalg
Hocking Jno P, adj S A, 39 Wray av, Fre
Hocking Lloyd C, 10 Tuam st, Vic Park
Hocking, Miss J, 83 Caledn av, Maylds
Hocking, Miss R, cling, 585 Wllngtn st, Prth
Hocking Mrs A, 1 Broome av, Cott
Hocking Mrs Flora, 40 Roberts st, Kalg
Hocking, Mrs M M, mus tchr, 76 Third av, Mt Law
Hocking, Mrs Margt J, 14 Wray av, Fre
Hocking N E, 114 Northwood st, Ldrvle
Hocking Rayd, Hurlingham ter, S Pth
Hocking, Rev Raymond (Meth), 19 Wright st, H Hill
Hocking, Thos, Helena st, Gldfrd
Hocking, W H, 2 Clotilde st, Mt Law
Hocking, W J, oversr, De Grey stn, Condon
Hocking, Wm H, 93 Harold st, H Hill
Hockless, Regnld, 9 Bay rd, Nth Fre
Hockley & Co, A, bskt & wckr workers, Bickley
Hockley Dvd, 10 Swan st, N Fre
Hockley, H F, 58 Ord st, Fremantle
Hockley Herbt L, miner, Bullfinch
Hockley Mrs T, mxd bus, Wlshpl rd, Welshpool
Hockly, Percy J, Albany rd, Gosnells
Hockridge, W, frmr, Moora
Hodby, F, Moora
Hodby, Fred, fmr, Tambellup
Hodby Thos, 234 Barker rd, Sub

HODD, CUTHBERTSON & NORTH, LTD.,

licensed auctioneers, valuators, house, land, estate, insurance & financial absentees' agents, Warwick House, St George's ter, Perth. Tel 1468. See advt

Hodd, Miss, mus tchr, 16 Barker rd, Subi
Hodd Miss L, 25 Prowse st, W Prth
HODD, W. CHAS., F.C.I.V. (Hodd, Cuthbertson, & North Ltd.), 16 Barker Rd., Subiaco. Private Tel., B 3789.
Hoddell, Len, miner, Collie
Hoddell, Thos, 13 Rathay st, Vict Pk
Hodder, Arnold, est agt, AMP Buildings, William st, Perth
Hodder, Herbt, 84 Swansea st, Vict Pk
Hodder Jos, 228 York rd, Mid Jnctn
Hodder, Mrs L, 304 Bulwer st, Perth
Hodder Rockly J, 131 Fitzgerald st, Pth
Hoddy, Andw J, 34 Graylnds st, Clrmnt
Hoddy Fredk, 35 Alfd st, Ldrvle
Hoddy, Hy J, 47 Thomas st, S Fre
Hoddy, J, frmr, Cunderdin
Hoddy Jas, 2 Bellevue ter, Fre
Hoddy, L J, East st, Northam
Hoddy Lionel, 46 McMaster st, Vic Pk
Hodge & Ross, gar, 469 Wm st, Perth
Hodge & Stephen, debt cletrs, 119 Barrack st, Perth
Hodge, A E, 43 Edinburgh st, Mt Haw
Hodge, A, 39 Comcl rd, Subiaco W
Hodge Chas, frmr, Gutha
Hodge, E, 3 Stirling hway, Cottesloe
Hodge G, 41 Birdwood circus, Bicton
Hodge, Henri, 228 Bagot rd, Subi
Hodge, Jno, 35 Heytesbury rd, Subi
Hodge, Jno, 154 Rly ter, Maylands
Hodge Jno, com agt, 49 St Geo ter, Perth
Hodge Jno, 40 Thompson rd, N Fre
Hodge, Keith, 56 Irvine st, Pep Gro
Hodge, Miss K, in chrg Hsehld Mngmnt Centre, Cassidy st, Kalg
Hodge Mrs E, 3 Goldsmith rd, Clrmnt
Hodge, Wm H, 80 Moran st, Boulder
Hodge, Wm J, 271 Nicholson rd, Subi
Hodge, Wm, 102 Richardson st, Boulder
Hodgekiss, G V F, Glyde st, Buckland H
Hodgens, F, 19 Shenton rd, Claremont
Hodgens Robt, 29 Wasley st, N. Perth
Hodges, —, Brentwood rd, Wattle Grove
Hodges, A, frmr, Maida Vale
Hodges, Arth P, labr, Spearwood
Hodges, Chas, 49 Sayer st, Mid Jctn
Hodges, Chas V, Prth-Gldfrd rd, S Gldfrd
Hodges, E L, carptr, Kondinin
Hodges, Ernest A, 59 Ellesmere st Mt Haw
Hodges Ernest L, 31 Alfd st, Ldrvle
Hodges Frank, Albany rd, Cannington
Hodges, Frnk, 191 Egan st, Kalg
Hodges Frank, Mills st, Gosnells
Hodges Frank S, 15 Traylen rd, Byswtr
Hodges Geo H, 60 Williams rd, Ned Pk
Hodges, G C, fmr, Popanyinning
Hodges, Geo, 15 Holland st, Fre E
Hodges, Geo C, fmr, Yornanning
Hodges, H G, frmr, Manjimup
Hodges, Jas, 92 Heytesbury rd, Subi
Hodges Jno, 42 Rookwood st, Mt Law
Hodges, Jno W, frmr, Bruce Rock
Hodges, L, Gt Bldr Lse, Bldr S S
Hodges, L, Perth-Gldfrd rd, S Gldfrd
Hodges, Leon J M, 120 Rchrdsn st, Bldr
Hodges, Mervyn J, 54 Swansea st, Vict Park
Hodges, Mrs, 190 Duke st, Plympton
Hodges, Mrs E A, 245 Egan st, Kalg
Hodges, Mrs E, 33 Boundary st, Kalg
Hodges Mrs Eliz, 18 Langham rd, Ndlnds
Hodges, Thos, fettler, Wannamal
Hodges, Thos, 134 Macdonald st, Kalg
Hodges, Thos B, frmr (Group 19), Manjimup
Hodges, W A, mine owner, Marble Bar
Hodges, W M, paper merht, 209 North Beach rd, Mt Haw
Hodges, Wltr S, frmr, Nungarin
Hodgkinson, A A, drymn, Cannington
Hodgkinson A E, carrier, 161 Heytesbury rd, Sub
Hodgkinson, Albt E, 4 Richmond st, N Perth
Hodgkinson, Arth, 17 Myrtle st, Perth

Hodgkinson, Chas J, 55 Fairway, Ned Park
Hodgkinson, Har, 6 Clydesdale st, Vict Pk
Hodgkinson Herbt V, 108 Alma rd, N Pth
Hodgkinson, Jno, sml gds, 71 Eighth av, Maylands
Hodgkinson Mervyn, River st, Cnngtn
Hodgkinson, Mrs A, 227 Egan st, Kalg
Hodgkinson, Wm, fmr, Toodyay
Hodgkinson, Wm, 10 Salford st, Vic Pk
Hodgkinson Wm E, 25 Josephson st, Fre
Hodgkinson Winifrd, lndowner, Toodyay
Hodgkiss, G, mfrs' agt, 671 Hay st, Prth
Hodgkiss, Geo, 56 Basinghall st, Vict Pk
Hodgkisson Mrs Myra, 71 Tremple st, Vict Park
Hodgson & Co, Ltd, mchts, 18 William st, Perth
Hodgson & Cranston, mchts, 34 Bldr rd, Kalg
Hodgson & Sons Ltd, blind mkrs, 200 Newcastle st, Perth
Hodgson, A E, frmr, Manjimup
Hodgson, Abner G, fmr, Bullaring
Hodgson Albt W, 47 Cargill st, Vict Pk
Hodgson, Arnold A, 18 Glyde st, Plymptn
Hodgson, Arth, frmr, Tambellup
Hodgson Benj, 19 Clifton cres, Mt Law
Hodgson, C H, fmr, Group 42, Denmark
Hodgson, Chas, 370 Wm St, Perth
Hodgson, Edwd H, Kirkham Hill ter, Maylands
Hodgson, E G, 5 Brighton st, Cott
Hodgson, F, frmr, Harvey
Hodgson F, 144 Chelmsford rd, N Pth
Hodgson, Frank, 83 West parade, E Perth
Hodgson, Geo F, 54 Mabel st, N Perth
Hodgson, Geo R, 36 Irvine st, Pprmnt Grove
Hodgson, H, frmr, Korrelocking
Hodgson, H J, frmr, Kulin
Hodgson, Harry, 13 Hovia ter, Sth Perth
Hodgson, Harry S, Canning rd, Rlmnd
Hodgson, Hy J, 26 Tate st, Ldville
Hodgson Hy W, 102 Zebina st, Nrwd
Hodgson, J T, fmr, Denmark
Hodgson, Jno, 80 Fre rd, Vict Park
Hodgson Jno H, frmr, Group 41, Denmark
Hodgson, Jno W, fmr, Yealering
Hodgson, Jos, 140 Cmbrdge st, Ldrville
Hodgson Les. Gosnell's
Hodgson, Jos, frmr, Gowrie
Hodgson, Jos, frmr, Pithara
Hodgson, Jos E, 19 Sea View st, Bcnsfld
Hodgson L S, btmkr, 193 High st, Fre
Hodgson Les, Station st, Gosnells
Hodgson M W, frmr, Minnivale
Hodgson, Mark, miner, Mkatharra
Hodgson, Miss Elsie, tchr French, Canning rd, Richmond
Hodgson Mrs, Cook st, Ned Pk
Hodgson, Mrs A, Canning rd, Richmond
Hodgson, Mrs A, Cannington ter, Cannington E
Hodgson, Mrs H, 20 Cook st, Ned Park
Hodgson, Mrs J, Kalamunda
Hodgson, Mrs Mary, Tamar st, Palmyra
Hodgson, Norm L, 22 Bernd st, Clrmnt
Hodgson, R P, med pract, Beverley
Hodgson, Sarah A, nurse, Narrogin
Hodgson, Stephn, 24 Gold st, S Fre
Hodgson T C, fmr, Cunderdin
Hodgson, T C, sec Bd Health & Meckering Rd Bd, Cunderdin
Hodgson, Thos, fmr, Dalwallinu
Hodgson, W J, 3 Bouverie st, Ldrvle
Hodgson, Wm, orchdst, Narrogin
Hodgson, Wm A, Holden st, Vic Park
Hodgson Wm F, 5 Saleham st, Vic Park
Hodinott Bert, frmr, Walgoolan
Hodinott, Thos, frmr, Walgoolan
Hodsdon L, 245 Gloucester st, Vict Pk
Hodsdon, Wltr, 54 Lawler st, Subi
Hodson, Ben T, 191 Colin st, Perth
Hodson Edwin T, Kanimbla rd, Ned Pk
Hodson, Jno, 138 Tower st, Leederville
Hodson, Mrs A S, 130 Cntnmnt st, Fre
Hodson, S, 14 Brandon st, S Perth
Hodson Wm, 97 Broadway, Ned Pk
Hodson Wm, 10 Servetus st, Clrmnt
Hodson, Wm, 10 Servetus st, Clrmnt
Hoefor, Chas, Allen st, S Perth
Hoepner, B T, 32 Stirling hway, Ned Pk
Hoepner Herbt A, 27 Gresham st, Vict Pk
Hoey, Andw, 11 Rupert st, Subi
Hoey C, const, 191 Ninth ave, Mylnds
Hoey, C, frmr, Koolanooka
Hoey, Jno Jos, 107 Hubert st, Vic Park
Hoey, Wm A, Hamilton st, Plympton
Hoey, Wm, A, tailor, 81 High st, Fre
Hofe, Kurt K, fmr, Balbarrup
Hoff, A, grdnr, Beechboro
Hoff, Wm, Federation st, Mt Haw
Hoffman Steam Pressed Brick Co; works 24-Mile Siding, ER Bellevue
Hoffman & Spencer, mtr mechs, 157 Vincent st, Perth
Hoffman, Aug, 28 Firnce st, Bfield
Hoffman, Ben, Nedlands Park
Hoffman Boris, wine saln, 110 Barrack st, Pth; p r, 325 Stirling st, H Hill
Hoffman, H, frmr, Highbury
Hoffman, Harry, 74 Lincoln st, H Hill
Hoffman, Jack, 316 Bulwer st, Perth
Hoffman Jack, 25 Stanley st, Ned Pk
Hoffman, Jas, Oakover st, Plympton
Hoffman, Julius A L, 1 North st, Swanbourne
Hoffman M D, 23 Stanley st, Ned Park
Hoffman, Morris, 1 Baker av, Perth
Hoffman Mrs Catherine, 91 Hanbury st, Kalg
Hoffman Mrs G Z, 23 Stanley st, Ned Pk
Hoffman, Robt, Mt Magnet
Hoffmann, A, gdnr, Narrogin
Hoffmann, Boris, fmr, Wickepin
Hoffmann, Fredk W, Jenkins st, Mntana
Hoffmann, Mrs M, 46 Waugh st, N Perth
Hofman, E A, frm, Katanning
Hofmaster, V R, 86 Evans st, Subi W
Hoft, A W, 107 Broome st, Hgate Hill
Hoft, Herman, Johnston par, Buckland H
Hogan —, Edgecumbe st, S Perth
Hogan, Danl Jno, frmr, Group 8, Barronhurst
Hogan E J, 26 Gldfrd rd, Mt Law
Hogan E H, 23a Cargill st, Vic Pk
Hogan Edwd, dng rms, 18 Sth ter, Fre
Hogan, Edwd J, 27 Clement st, Clrmnt
Hogan, Fredk, btmkr, 193 Royal st, Prth
Hogan, Fred, kangaroo hunter, Condon
Hogan, Fredk J, Gill st, Buckland Hill
Hogan Fredk W, 729 Beaufort st, Mt Lawley
Hogan Fredk W, 36 Ruby st, N Perth
Hogan Fredk W, 227 Stirling st, E Perth
Hogan G J, 7 Second ave, Mt Law
Hogan Herbt, 24 Pakenham st, Nrwd
Hogan, J, labr, Katanning
Hogan J, 14 Traylen rd, Byswtr
Hogan, Jas M, ovrsr Johardo Stn, Yalgoo
Hogan, J, btmkr, 458 Albany rd, Vic Pk
Hogan, Jas A, Fairlight st, Buckland H
Hogan Jno F, 35 Kinnimont av, Ned Pk
Hogan, Jno L, frmr, Brookton
Hogan, Ken, Wood st, Bcnsfld
Hogan Les G, 80 First ave, Mt Law
Hogan, M, pstmstr, Meckering
Hogan, Miss M, 4 Ord st, W Perth
Hogan Mrs A, Wm st, Cannington E
Hogan, Mrs Emilie, Monument st, Cott Bch
Hogan Mrs G, 101 Eric st, Cott
Hogan, Mrs K, stre, 44 Forrest st, Bldr Cty
Hogan, Mrs M B, 186 Holland st, Fre E
Hogan, Mrs M J, 36 Clark st, Ned Park
Hogan, Mrs Mary, 118 Angove st, N Prth
Hogan, Patk, Bootenal
Hogan, Patk, Hardy st, N Fre
Hogan, Philip T J, 159 Charles st, Perth
Hogan, Robt J, 73 Ellesmere st, Mt Haw
Hogan Thos, 223 Stirling st, E Perth
Hogan Wm, frmr, York
Hogan Wm V, cretkr, Perth Golf Links,
Hogarth, Clement, 19 Stone st, S Perth
Hogarth, Jno Wm, Barsden st, Cott
Hogarth, J, sec Bwlg & Croq Club, Leake st, Peppermint Grove
Hogarth Maxwell, 99 Eric st, Cott
Hogarth R H, 118 Crawford rd, Mylnds
Hogben —, 27 Norton st, S Perth
Hogben, E, mxd bus, 772 Beaufort st, Mt Lawley
Hogben, Rev. E W (Pres), Queenslea drive, Clrmnt
Hogben P, grcr, 269 Albany rd, Vic Pk
Hogben Percy G, 59 State st, Vic Pk
Hogbin, R H, frmr, Coorow
Hogbin, Sidney R, 216 Hamersley rd, Subiaco
Hogbin W E, 17 Granville st, Bcklnd Hl
Hogden, Miss E, 5 Harrowgate st, Ldville
Hogg, —, frmr, King River
Hogg Bertram, 15 Croydon st, Subi W
Hogg, E J R, mining rep, Southern Cross
Hogg Edgar J, 71 Chelmsford rd, N Pth
Hogg, Rev Edwd (Bapt), Hamilton st, Bayswater
Hogg Geo, 40 Marlborough st, E Perth
Hogg, J, fmr, Kondinin
Hogg, Jno, frmr, Narrogin
Hogg, Jno T, 45 Victoria st, Mid Junct
Hogg, Miss J, confr, Vict st, Buckland H
Hogg Mrs A, store, 37 Hampton rd, Bcnsfld
Hogg, Mrs A E, 169 Hensman rd, Subi
Hogg, Mrs A, 54 Kanimbla rd, Ned Park
Hogg, Mrs G, Mahogany Creek
Hogg, Phillip F, amalgamator, Mt Magnet
Hogg Regd C, 41 Williams rd, Ndlnds
Hogg Robt G, 19 Kennedy st, Mylnds
Hogg, Sydney, fmr, Mandoglup
Hogg Thos A, 5 Rheola st, W Perth
Hogg, T N, frmr, Narrogin
Hoggarth Jas, Kellerberrin
Hoggarth, Mrs L, tea rms, Kellerberrin
Hoghton de E, frmr, Williams
Hoginson, J B, pltry frmr, Rly st, Qns Park
Hoglin, Alfred L, frmr, Katanning
Hogue, H, 96 Webster st, Ned Park
Hogue, H F, 973 Wellington st, Perth
Hohnes Thos, 5 Pond st, Perth
Holle J D, frmr, Kellerberrin
Holle, R C, chemist, 33 Stirling highway, Ned Park
Holben Alex E, frmr, Group 18, Wirring
Holbery, Robt W, 55 Northwd st, Ldvlle
Holbrook, E J, 46 Wardle st, S Fremntle
Holbrook Ernst J, Burt st, Fre
Holbrook, Ern J, frmr, Grp 63, Busselton
Holbrook, Frank, frmr, Balingup
Holbrook, Geo A, 226 Adel ter, E Perth
Holbrook, J S, grcr, 109 Clrmt crs, Clrmt
Holbrook Mrs Mary E, 1 Hamersley rd, Mid Jctn
Holbrook, Thos, Balingup
Holburd, Miss E, tchr, Bardoc
Holdaway, Alfd J, contr, Wickepin
Holdaway, Alfd J, frmr, Narrogin
Holden Bruce, 42 Collins st, S Perth
Holden, E H, solctr, Carnarvon
Holden Fras C, 24 Solomon st, Palmyra
Holden, Frnk, carr Ladywell st, Kenwick
Holden, Frank, Florence rd, Ned Park
Holden Harry, 83 Archdeacon st, Ndlnds
Holden, J W, frmr, Narrogin
Holden Mrs D, 161 Townshend rd, Sub
Holden, Robt L, 17 Britannia rd, Ldrvle
Holder, Frank, 35 Fairfield st, Mt Haw
Holder, Fredk, 134 Tower st, Ldrvle
Holder, Harry, 109 St Leon av, Ldvlle
Holder, Jno M, Petra st, Palmyra
Holder, Wltr, fmr, Gutha
Holder Wm E, pntr, 215 Broome st, Cott
Holderness, Mrs Marion, 43 Cleaver st, Perth
Holderoft Austin E, 36 East pde, Nrwd
Holding Geo, 20 Third ave, S Perth
Holding, L, frmr, Kojonup
Holding, Mrs Ada, 112 Carnarvon st, Vic Park
Holding Mrs Flor, South st, Bcnsfld
Holding, Saml W, frmr, Broomehill
Holding, Wm G, Kidman av, S Gldfrd
Holding, Wm M, Carrolup
Holdman, Hugh, 57 McCourt st, Ldvlle
Holdman, Julius A, 109 Carr st, W Perth
Holdor T, shting gllry, 261 Wm st, Pth
Holdsworth, C Hester, Bridgetown
Holdsworth, C J, sawmill & gar, Hester
Holdsworth, Chas, frmr, Hester
Holdsworth Chas E, swmllr, Bridgetown
Holdsworth Ellen, frmr, Hester
Holdsworth Ernst, 59 Wlngtn st, Perth
Holdsworth, H, btmkr, Albany
Holdsworth, H A G, artist, Bridgetown
Holdsworth, Harold G, 38 Eliz st, Nth Perth
Holdsworth, Harry, btmkr, 115 Mandurah rd, S Fre
Holdsworth, N M, frmr, Bridgetown
Holdsworth, Noel, frmr, Hester
Holdsworth, Thos G, 16 Esperance st, Victoria Pk
Holdsworth, Wm, frmr, Brookton
Holdway & Co, plmbrs, 42 Pier st, E Prth
Holdway, Chas, 17 Storthes st, Mt Law
Holgate, Jas E, First av, Bsndn
Holgate, Jas E, 74 Pangbourne st, W Ldv
Holgate, Robt, 5 Burgess rd, Mid Jctn
Holgate, S R, btchr, Busselton
Holgate, Wm R, Busselton
Holk, Chas, prospctr, Edjudina
Holl, Horace G, 10 Douro pl, Perth
Hollamby, Albt E, pntr, Lochee st, Cott Bch
Hollamby, Arch W, Padbury ter, Mid Jctn
Hollamby H, 30 Monument st, Buck Hill
Hollamby, J O, 93 Kitchener av, Vic Pk
Holland —, 35 McKmmie st, Palmyra
Holland, Alfd, frmr, Jaloram
Holland, Alfd, grngrcr, Wagin
Holland, Arch H, sgt, Albany
Holland, Anthony W, btchr, Wagin
Holland, A R, 100 Dwyer st, Boulder
Holland, C, fmr, Highbury
Holland, Edwd, Wagin
Holland Edwd J, 9 Tate st, Ldrvle
Holland F, Qualrading

Holland, Frank, 60 Ruby st, N Perth
Holland, Fredk, hdrsr, 294a Cambridge
Holland Revd G R, 40 Napier st, Cott
Holland Geo W, 14 Ethel st, N Perth
Holland, H J, fmr, Watheroo
Holland, H F, 63 Swansea st, Vict Park
Holland, Hy, 10 White st, N Fre
Holland, Hy F, 77 Tate st, Ldrvlle
Holland, Hy J, 691 Beaufort st, Mt Lawley
Holland, Hy L, Paddington st, N Perth
Holland, J M, hdssr, Wagin
Holland, Jas, 25 Solomon st, Bcklnd Hl
Holland, Jas E, 14 King Geo st, Vic Pk
Holland Jno, Adrian st, Palmyra
Holland Jno, Balcatta rd, Osborne Pk
Holland, Jno, Davies rd, Claremont
Holland, Jno, frmr, Coolup
Holland. Jno J. med pract, 8 Ventnor st & William st, Perth
Holland, M A, postmstr, Dandanup
Holland Mrs E, 28 Arundel st, Fre
Holland, Mrs F, 31 Wellington st, Perth
Holland Mrs Flor, 627 Hannan st, Kalg
Holland, Mrs Helen, ldghse, 14 Arundel st, Fre
Holland, Mrs J, 35 Kennedy st, Nthm
Holland, Mrs L P, bdg hse, Wagin
Holland Mrs S A, 80 Wray av, Fre
Holland, P D, mgr Bk N.S.W., 130 Rokeby rd, Subi
Holland, Peter, 169 Rly par, Mylnds
Holland, R A, fmr, Tambellup
Holland, Ralph, foreman, Wagin
Holland. Reg, Holland st, Fre East
Holland, R N, plmbr, 57 Gladstone av, S Perth
Holland Stan, 55 Eric st, Cott
Holland W C, orchdst, Kalamunda
Holland Wilfd, frtr, 225 Wm st, Perth
Holland Wm, Belmont ave, Bel Pk
Holland Wm, Clarke st, Blmnt Pk
Holland, Wm, frmr, Cranbrook
Hollands, E, frmr, Group 40, Vasse River
Hollands Geo Jno, Tamar st, Palmyra
Hollands, H L, fmr, Group 74, Margaret River
Hollands Mrs H, 5 Barsden st, Cott
Hollands-Newton, Rev A T (Meth), 150 Cambridge st, Leederville
Hollans, Geo, Hy, 33 Davies rd, Claremont
Hollaway Alfd, 19 Rokeby rd, Subi
Holleton & Dist Dvlpmnt Assn, Holleton
Hollett, Albt, 10 Central ave, Maylands
Hollett Albt, 1 Waylen st, Gldfrd
Hollett Arth G, 5 East st, Maylands
Hollett, E W, pltry frmr, Stoneville
Hollett, F W, fmr, Cunderdin
Hollett, Fred W, Beechboro rd, Bayswtr
Hollett, Harold E, 28 East st, Maylands
Hollett Osmond C, 37 Grafton rd, Byswtr
Holley, H A, hd tchr, Bssndn State Schl, West rd, Bassendean
Holley, Hy A, Avonmore ter, Cott
Holley Hy S, Govt rd, Nedlands Park
Holliday, Arth, 31 Pakenham st, Norwood
Holliday, Jno W, 141 Hopkins st, Bldr
Holliday Leond G, 34a Farmer st, N Pth
Holliday, Mrs Emily, 3 Gallop st, Perth
Holliday, S, grcr, Beaeufort st, Mylds
Holliday, Thos J, 3 Gallop st, Perth
Hollier, Garnett, Sixth av, S Perth
Hollier J W, J.P., bldr, 427 Rway rd, Sub
Hollings, H, frmr, Mullalyup
Hollings, Harry, Ninth av, Maylands
Hollingsworth Arth, 53 Jas st, Gldfrd
Hollingsworth Chas, 14 Dalgety st, Cott
Hollingsworth C, 16 Walpole st, Swnbrne
Hollingsworth, F, 197 Lefroy rd, Bcnsfld
Hollingsworth G, 72 Dalkeith rd, Ndlnds
Hollingsworth, Gilbt (Simpson & H), 215 Wellington st. Perth
Hollingsworth, Harold, miner, Mt Magnet
Hollingsworth, H, 35 North st, Mt Law
Hollingsworth, Mrs A E, 315 Wellington st, Perth
Hollingsworth, J, baker, Calingiri
Hollingsworth, Wm, 212 Brown st, E Ph
Hollingworth, Geo, 100 Basinghall st, Vict Park
Hollingworth, Geo D, 4 Dalgety st, Cotts
Hollingworth H, 93 Stirling hway, Cott
Hollingworth, Herbt, 27 Knebworth av, Highgate Hill
Hollingworth Miss H, mxd bus, 102 Wray av, Fre
Hollins & Breakell, frmrs, Mandigo
Hollins, Chas, sttlr, Mandiga
Hollins, F J, frmr, Dowerin
Hollins, Harry, 2 President st, Kalg
Hollins, Thos, 174 Addis st, Pic
Hollis, Alfd E, 32 Temple st, Vict Pk
Hollis, Archd H, 88 Douglas ave, S Pth
Hollis, Arth, Attfield la, S Fre
Hollis Arth, 18 Kingston st, Subi W
Hollis Edw H, 3 Ocean st, Cotts
Hollis Geo, 19 Commercial rd, Subi W
Hollis, Hy A, 88 River st, Sth Perth
Hollis, Jas, 53 Broadway, Ned Park
Hollis Jas, 231 Cambridge st, W Ldrvle
Hollis, Jas, 32 Grant st, Cott
Hollis, Jno, brklyr, Symmons st, Bnbry
Hollis, Mrs F E, 14 Blake st, N Perth
Hollman, Wm F, 191 Burt st, Boulder
Hollole, Robt, Francis st, Bunbury
Hollomby, Wltr R, Sixth av, Bsndn
Hollott, Chas, Selby st, Nrthm
Hollow, H F, contr, Norseman
Holloway Ernst C, 87 Jno st, Perth
Holloway Miss M J, Newcastle rd, Mid Swan
Holloway, Mrs F E, 17 Cleopatra st, Palmyra
Holloway, Mrs M, 19 May st, Plympton
Holloway Mrs Myrtle C, 66 Carrington st, Palmyra
Holloway Mrs Susan, 6 Janet st, Perth
Holloway, O L, engr, Broome
Holloway, R, frm mgr, Tammin
Holloway, Ralph W, 36 Frederick st, Mid Jctn
Holloway, T, 81 Boundary rd, Mid Junc
Holly Abiah, 67 Grant st, Cott
Holly Edwd, Phillip st, Maddington
Holly, H H, frmr, Bruns Jctn
Holly, L, frmr, Katanning
Holly, Rev M J (Bapt), Cambridge st, Ldvlle
Holly Rev M J (Bapt), 167 Tower st, Ldrvle
Holly, W L, frmr, Broomehill
Holly, W L, frmr, Katanning
Hollyock & Youd, btchrs, 6 Bay View ter, Claremont
Hollyock Jas A, 153 Park st, Sub
Hollyock Mrs E E, 324 Barker rd, Subi
Hollywd Aer Wtr Wks, 8 Gloster st, Subi
Hollywood Toilet Saloon, 202 Hannan st, Kalgoorlie
Holm Arth, 35 Holmesdale rd, Mid Jnctn
Holm, C S, Comptroller Stores, Govt rd, Midland Junction
Holm Chas S, 12 First av, Mt Law
Holm, Miss Clare, 65 Malcolm st, Perth
Holm Miss Jessie, 46 John st, N Fre
Holman Bros Ltd, rock drills, 34 Boulder rd, Kalgoorlie
Holman & Weir, est agts, Forrest pl, Pth
Holman, Anthny, 25 Blencowe st, Ldvlle
Holman, Edwd J F, 4 Hobbs av, Ned Pk
Holman Edwin, frmr, Esperance
Holman Ernst F, 45 Second av, Mt Law
Holman, F, wood mcht, Beverley
Holman Fred, 8 Hampton st, Vic Park
Holman G, prntr, 349 Hay st, Perth
Holman H E, Kathleen st, Bassendean
Holman Jno, Burton st, Queen's Park
Holman, Jos (H & Roberts), 15 Piesse st, Boulder
Holman Miss M, MLA, Ida st, Bassendn
Holman, Mrs H, boardinghse, Busselton
Holman, W, labr, Esperance
Holman, W J, 11 Archer st, Mid Junct
Holmberg Edwd, frmr, Kulin
Holmberg W P, 5 Edwd st, Ndlnds
Holme, C D, frmr, Newdegate
Holme, Thos W, 120 Duke st, Plymptn
Holmes Bros, Homewood stn, Mingenew
Holmes Bros & Co Ltd, btchrs; head office, Market st, Fre; & branches
Holmes Bros Ltd, agts, 249 Murray st, Perth
HOLMES & CO. LTD., RICHARD, Wholesale & Manufacturing Grocers & Wine & Spirit Merchants, 324-328 Murray St., Perth. Tels.: B 3128 & B 3129. And at 39 Mouatt St., Fremantle.
Holmes & Holmes Ltd, pastoralists, 89 St Geo ter, Perth
Holmes & Lodge, frmrs, Beverley
Holmes —, 7 Hillside av, Cott
Holmes, —, pltry frmr, Mundijong
Holmes, Albt, 34 Hubble st, Plympton
Holmes A W, 5 Thongsbdge st, Mt Law
Holmes, Arnold, Wiluna av, Bcnsfield
Holmes, Arthur, 11 Cope st, Mid Junctn
Holmes Arth, ldghse, 30 Arundel st, Fre
Holmes A T, 39 Inverness cres, Mt Law
Holmes Benedict, 13 William st, Sub
Holmes Cecil, 255 Royal st, E Perth
Holmes, C, frmr, Kulikup
Holmes, Cecil T, fmr, Narrogin
Holmes, Chas, 37 Sunbury rd, Vic Park
Holmes Chas J, 59 Gresham st, Vict Pk
Holmes, E E, frmr, Broomehill
Holmes, E E, fmr, Gnowangerup
Holmes, E E, fmr, Ongerup
Holmes E G, grzr, Northampton
Holmes Edwd P, 8 Hammersley st, Cott
Holmes, Eric, 49 Loftus st, Clrmnt
Holmes, F W, frmr, Cuballing
Holmes, F W, 228 Walcott st, Mt Law
Holmes Frncs, 131 Sixth ave, Mylnds
Holmes Frank A, 45 Norfolk st, N Perth
Holmes, G B, mtr eng, 21 Portland st, Ned Park
Holmes, Gordan, Roberts st, Osborne Pk
Holmes, Harold, 115 Hope st, Bcnsfld
Holmes Har B, 84 Loftus st, Perth
Holmes, Herbt H, 51 Highway, Ned Pk
Holmes H W, 229 Seventh ave, Mylnds
Holmes Hor L, 106 Rly st, Cott
Holmes, J Dur, dntst, Katanning
Holmes J H R, frmr, Needilup
Holmes J R, frmr, Denmark
Holmes, J Wallace, solr, Busselton
Holmes, James, Ninth av, Maylands
Holmes Jas, York rd, Grnmnt
Holmes, Jas H, Frobisher st, Osbne Pk
Holmes Jno, 56 Mabel st, N Perth
Holmes, Jno, miner, Collie
Holmes, Jno, mtr gar, Denmark
Holmes, J, fire stn, Stirling hway, Clrmnt
Holmes, Jos H, 31 Canterbury ter, Vict Park
Holmes, Hon Jos J, MLC, 24 Ord st, Pth
Holmes, K M, mgr White City Gar., Wm st, Perth
Holmes, Kenneth T M, 35 Tyrell st, Ned Park
Holmes, L, fmr, Kondinin
Holmes, L G, lime & stnmsn, 95 Monument street, Buckland Hill
Holmes Leond, 10 Blackford st, Mt Haw
Holmes, Miss A M, 96 Rosalie st, Sub W
Holmes, Miss M, Salvado st, Cottesloe
Holmes Miss Myra, 287 Walcott st, N Pth
Holmes, Miss N, drsmkr, 125 St Geo ter, Perth
Holmes Mrs, 30 Monmouth st, N Prth
Holmes, Mrs A P, frmr, Cranbrook
Holmes Mrs C, 5 Wray av, Fre
Holmes, Mrs C A, Eighth av, Bsndn
Holmes, Mrs Hilda, 17 Wardie st, Sth Fre
Holmes Mrs Jane, 94 Shenton rd, Clrmnt
Holmes Mrs M, Ewing st, Wlshpl
Holmes Mrs Mabel, 43 Colin st, Perth
Holmes, Mrs M A, 115 Grsvnr rd, N Pth
Holmes Mrs Mary, 122 Washington st, Vic Park
Holmes, Mrs P D, 21 Portland st, Ned Park
Holmes, Norman, Lyons st, Cotts
Holmes, R H & J J, stn ownrs, 15 Wm st, Perth
Holmes, R R, dntst, Albany
Holmes Regd, 5 George st, Cott
Holmes, Richard C, 54 Ferguson st, Mlds
Holmes, R A, 189 Frmntle rd, S Perth
Holmes, Roy, 37 Cross st, Claremont
Holmes, T C, frmr, Cuballing
Holmes, Thos, fmr, Dumbleyung
Holmes Thos, 223 Chas st, N Perth
Holmes, Thos H, 7 Hooper st, Perth
Holmes W, 55 Clieveden st, Nth Prth
Holmes, Wltr, 904 Albany rd, Vict Pk
Holmes, Wltr, frmr, Narrogin
Holmes Wm, 48 Attfield st, Fre
Holmes, Wm, 4 Vine st, N Perth
Holmes Wm E, Sydenham st, Blmnt Pk
Holmes, Wm F, fmr, Narrogin
Holmes, Wm H, 11 Austin st, Subi W
Holmes, Wm J, 22 Bowman st, S Perth
Holmgren, Jno, Sampson rd, Bnbry
Holms, Leonard, 82 Terrace rd, Guildford
Holmsen & Holmsen, tlrs, Kellerberrin
Holmsen, C R, tailor, Kellerberrin
Holmsen Jno, 17 Central ave, Mylnds
Holmsen, Jno A, btmkr & shoe shop, Merredin
Holmsen T Vctr, 145 Clrmnt cres, Clrmnt
Holmwood, Fredk Jno, Group 105, Denmark
Holness, Stephen, frmr, Boddington
Holroyd J, frmr, Pickering Brook
Holst Arnold O, 113 Heytesbury rd, Sub
Holst, J H, btchr & grngrcr, Kalannie
Holst Jacob, 8 Watkins rd, Clrmnt
Holst, Miss L, ding rms, Dowerin
Holst Mrs Maud, 5 Napier st, Clrmnt
Holt's Blue Funnel Line, St Geo ter, Pth
Holt & Co (W A) Ltd H S, wool buyers, 8 The Esplanade, Perth
Holt, Arthur, 180 Beach st, Fremantle
Holt, B M, electl eng, 18 Howard st, Pth
Holt, Bernd M, 3 Congdon st, Cottesloe
Holt, D C, asst stnmstr, Claisebrook rd, E Perth
Holt, Dvd, frmr, Group 105, Denmark
Holt, Edwin F, 21 Syd st, Mt Haw
Holt, Ernest, York rd, Greenmount
Holt, Geo H, Dunbarton cres, Mt Law
Holt, Harry, (off) Suburban rd, S Perth
Holt, Hubt H, 241 Loftus st, Mt Law
Holt, Jno, 31 Clancy st, Bldr
Holt Jno, Lane st, Bldr
Holt Jno B, 78 Forrest st, Cott
Holt Jno P, 169 Brown st, E Perth
Holt, Jos, miner, Trflgr, Kallaroo
Holt, **Mrs A, Clive rd, Mt Lawley**
Holt Mrs C, 123 Albany rd, Vic Pk

Holt,Mrs Emma, 3 Lilly st, S Fre
Holt, Mrs Esther, 98 Lilly st, Fremantle
Holt Mrs H, drpr, 344 Albany rd, Vic Pk
Holt Mrs Mary A, 116 Broome st, Cott
Holt, Richard G, 27 King st, Bldr
Holt, Robt, frmr, Marvel Loch
Holt, T T, sec Union Maltings Pty Ltd, 59 Palmerston st, Perth
Holt, Thos, Station st, Cannington E
Holt, Thos, off Suburban rd, S Perth
Holt, Thos T, 2 Fraser st, Clrmnt
Holt, Wltr F, Cottesloe av, Cott
Holt, Wm, 77 Oakover st, Plympton
Holt, Wm, Bay View ter, Pept Grove
Holtfreter, Max G, blksmth, Bruce Rock
Holtham, Albt J, 5 Bayley st, Nth Fre
Holtham, Albt J, 21 Thompson rd, N Fre
Holtham, Arth, 101 Chelmsford rd, N Pth
Holtham, Geo, 63 Thompson rd, N Fre
Holtham, V, mgr Co-op Store, Tambellup
Holthouse, E, mgr Muccan stn, Marble Bar, & Bamboo Creek
Holtom, G, 96 Shakespeare st, Mt Haw
Holtom Geo, 106 Tenth ave, Mylnds
Holtom, Har, btmkr, 18 Nth Bch rd, Mt Haw
Holtom, Leon, 184 Lord st, E Perth
Holtom, Har, 162 Loftus st, Leederville
Holton & Co Geo, safe mfrs, 434 Beaufort st, Hghgte Hill
Holton —, 1101 Hay st, Perth
Holton Jos, 52 Charles st, Pth
Holton, L V, mus tchr, 10 Stuart st, Perth
Holton L V, 27 Robertson st, E Perth
Holtom, Leon W, 188 Lord st, E Perth
Holton, Victor, 19 Canterbury ter, V Pk
Holtz, Albt, 97 Jenkin st, S Fremantle
Holtz Albt, Chester st, Sth Fre
Holtzman, Mrs E F, Park st, Bunbury
Holtzmans, Norm G, plmbr, Stephen st; p r Karri st, S Bunbury
Holway, Hedley, J, tob & hdssr, 176 Wm st, Perth; p r, 4 Hilda st, Subi West
Holwill, Edwd J, 9 Sayer st, Mid Jctn
Holy Trinity Mission House (R Butler, sec), River st, S Perth
Holymans Airways Pty Ltd, 40 Wm st, Perth
Holyoak —, 27 Waroonga rd, Clrmnt
Holyoake Trading Co, store, Holyoake
Holyoake Mrs H, 114 Cantonment st, Fre
Holywell, Mrs E, Beach rd, Bnbry Sth
Holywell, Mrs Elsie, 522 Fitzgerald st, Nth Perth
Holzberger Thos F, 7 Swan st, Buck Hill
Holzberger, Wm E, 159 Frrst st, Fre
Holzlicer, Peter, lsehldr, Mulgabbie
Holzman, Morice, 187 Lake st, Perth
Homan & Lovell, nurses in chrge of Hamell House Priv Hosp, 88 Colin st, Perth
Homan, Jas, 129 York st, Subiaco
Home Art Tailoring, 204 Wm st, Perth
Home Builders Ltd (reg off), AMP Bldg, Wm st, Perth
Home Building Trust Ltd, bldg soc, 69 St Geo ter, Perth
Home Girls' Club, 122 Wm st, Perth
Home Ins Co Ltd, 18 Wm st, Perth
Home of Peace for the Dying & Incurable (Inc), Hammersley rd, Subiaco
Home Seekers Bureau, hse agts, 63 St Geo ter, Perth
Home, A R, med pract, Albany
Home, Jno, 151 Collins st, Piccadilly
Homer & Graham, fmrs, Mullewa
Homer, Jno S, 36 Balmoral st, Vic Park
Homewood, Fred, 108 Planet st, Nth Bickford Est, Victoria Park
Homewood, Jack, Surry rd, Bel Park
Homewood Mrs, 19 Sunbury rd, Vic Pk
Homewood, Mrs Ivy, 35 Leura st, Ned Pk
Homewood, Mrs K, Guildford rd, Belm Pk
Homewood, W R, Leura st, Ned Park
Homme Peter, 184 Seventh ave, Mylnds
Honer, Jno, Watson st, W Gldfrd
Honey & Co, L R, customs & forwarding agents, Victoria st, Bunbury
Honey, D D G, agent, Kulin
Honey, Frances R, Hobbs av, Ned Park
Honey Hor W, 33 Woodsome st, Mt Law
Honey, Jas A, 90 Piesse st, Boulder
Honey Lionel R, JP, Spencer st, Bunbury
Honey, Mrs Ann B, 114 Ninth av, Mylnds
Honey, R H, cmrcl prntr, 965 Hay st, Perth
Honey Richd Wm, 114 Davis st, Bldr
Honeyman, W M, sdlr, Yealering
Honseysett, Geo, Spearwood
Hong Hing & Co, storekeepers, Broome
Hong Miss E, 47 Vincent st, Perth
Honinsett, F, frmr, Kondinin
Honlahan, Michl, contr, Woolgangie
Honner & Co, R F, mchts, Kojonup
Honner C V, frmr, Dalwallinu
Honner, Clement, frmr, Dalwallinu
Honner Jas, plmbr, Perth rd, Bssndn
Honner, Jno, Watson st, Bassendean
Honner R J, frmr, Dalwallinu
Honner Ralph, 23 Outram st, Perth
Honner, Robt F, store, Kojonup
Honnor, Harry, tmstr, Kalamunda
Honnor, Jno, orchdst, Kalamunda
Hoo On, mkt gdnr, Hector st, Osborne Pk
Hood, Albt E, 36 Douglas ave, S Perth
Hood, Alexr, sail & tent mkr, 63 Henry st, Fre
Hood, Alex D, 37 Tate st, Ldvlle
Hood, A W P, Webster st, Ned Park
Hood Arth, 64 Mackie st, Vic Pk

HOOD, C. BERT,

485-487 Murray St., Perth. Tel. B7171. Wholesale and Retail Hardware Merchant, Oil and Color Merchant, and Varnish and Wood Stain Manufacturer and Importer. Manufacturer of "Jarrahshine" Floor Varnish Stain.

Hood, Cuthbert C, 68 King Geo st, Vic Pk
Hood, F H D, fmr, Dyliabing
Hood, Frank, 20 Solomon st, Cott Bch
Hood, Fredk H, fmr, Badgebup
Hood Geo D, 1 Archdeacon st, Ndlnds
Hood Geo H, 24 Mountjoy rd, Clrmnt
Hood, Horace, hardware mcht, 699 Albany rd, Vict Park
Hood Horace, 36 Sunbury rd, Vict Pk
Hood, James Chalmers, 105 Vict av, Claremont
Hood, Jno, John st, N Fre
Hood L R, nrsrymn, Central ave, Perth
Hood Miss Maida, conftr, Darlington
Hood, Miss F, 73 McMaster st, Vic Park
Hood, Mrs J, 11 Brisbane st, Perth
Hood S, 201 Seventh ave, Mylnds
Hood Saml J, 2a Regent st, Mt Law
Hood, Thos L, 64 Cardigan ter, Jolimont
Hood, W H, clk I A B & sec Memrl Hosp, Bruce Rock
Hood, Wm, 24 Basinghall St, Vict Pk
Hood Wm, 53 Nanson st, Ldrvle
Hood Wm C, 16 Barker rd, Subi
Hook, Alfd Hy, Group 79, Palgarup
Hook Chas R, Gosnell's
Hook Thos, 70 State st, Vic Park
Hooken, Bern J, Lochee st, Buckland H
Hooker —, 57 Harold st, Hghgte Hill
Hooker Frncs R, 53 Swansea st, Vict Pk
Hooker Mrs F A, 222 Crawford rd, Mylds
Hooker, Mrs M, 112 Angelo st, S Perth
Hooker, R, btchr, 225 Onslow rd, Subi W
Hooker Sydney C, 78 Geddes st, Vict Pk
Hooks Robt A, 134 Wittenoom st, Bldr
Hooks, Wm Harold, 66 Sussex st, Vic Pk
Hookway Albt T, 275 Marmion st, Cott
Hookway Albt W, 26 Nelson st, Sth Fre
Hookway, Chas, 245 Cambridge st, W Ldvle
Hookway, Mrs Amy, 38 Gill st, Buckland Hill
Hookway, Mrs J S, 66 Monument st, Buckland Hill
Hookway Roy, 129 Brown st, E Perth
Hookway, W, br mgr Barrow Noseda Co Ltd, 19 Phillimore st, Fre
Hoolahan, Mrs A, 73 Samson st, Bcnsfld
Hooley Bros, contrs, Onslow
Hooley, Jno J (H Bros), Onslow
Hooley, Jos (H Bros), Onslow
Hooley, Mrs M, Diamenor stn, Onslow
Hooley, Thos, Baden st, Osborne Pk
Hooper's Serv Stn, Main st, Osborne Pk
Hooper Bros, vigns & grzrs, Mt Baker Est, Bakers Hill
Hooper, E & L, strekprs, Baker's Hill
Hooper, B, pig & pltry frmr, Bel av, Bel Pk
Hooper Frank, btchr, 261 Ncastle st, Pth
Hooper Frank H, 21 Swan st, S Perth
Hooper, H, carptr, Katanning
Hooper, H, Webster st, Ned Park
Hooper Harry, 160 Brisbane st, Perth
Hooper, Hy, 45 Dunedin st, Mt Haw
Hooper, Jos J, frmr, Muntadgin
Hooper K B, 2 Argyle st, Ldrvle
Hooper, Kevin Jos, 2 McKenzie st, Membley Park

WISE'S DIRECTORIES
KNOWN THROUGHOUT
——THE WORLD——

Hooper, Leonard, 40 Westminster st, Vic Park
Hooper, Leslie, 19 Bedford st, Plympton
Hooper Miss Mabel, 8 Margt st, Cott
Hooper Mrs B, 27 Melville st, Clrmnt
Hooper, Mrs E, 18 Harvey st, Vic Park
Hooper Mrs Eliz, 24 Gill st, Mt. Haw
Hooper, Mrs Emma, Eric st, S Perth
Hooper, Mrs F, dlr, 159 Pier st, E Pth
Hooper, Mrs J, 41 Churchill av, Sublaco
Hooper, Mrs L, 84 Oxford st, Leederville
Hooper, Ptr Jas, 47 Highway, Ned Park
Hooper, R, crpntr, Katanning
Hooper, R A (H Bros), Baker's Hill
Hooper, S, 12 Harborne st, Wembley Pk
Hooper, Sydney J, 94 Shakespeare st, Mt Haw
Hooper Thos, Canning Vale, Cannington
Hooper, Thos, frmr, Muntadgin
Hooper, Tom, 9 Clive st, Perth
Hooper Victor, 3 Kent st, Vict Park
Hooper, Wm, jwllr, 146 High st, Fre; p r, View st, Pep Grove
Hooper, Wm B, insptr Agric Bk, Ballidu
Hooper, Wm G, fmr, York
Hoops Bros, nsrymn, Albany rd, Maddington
Hoops, Wm A, Swan View
Hooton Hy, 37 Balmoral st, Vic Pk
Hooton, Miss E E, sec Parents & Citizens Fed, 35 Barrack st, Perth
Hooton Miss H, 26 Bondi st, Mt Haw
Hop Chong, mkt grdnr, Joel ter, Norwood
Hop Hing & Co, mchts, 124 James st, Perth
Hop, Lee, 133 James st, Perth
Hop Lee, lndry, 234 Beaufort st, Perth
Hop On, mkt grdnr, 137 Ascot rd, Rvrvle
Hop Wah, lndry, 63 Point st, Fre
Hop Wah, mkt gdnr, Douglas ave, S Pth
Hope & Thomas, blksmths, Mingenew

HOPE & KLEM

Surveyors and Town Planners (P.G.S. Hope, F.I.S.), Licensed Surveyor and Town Planner, 23 Barrack St., Perth. Tel.: B 4584; p. r., 68 Jutland Parade, Claremont. Tel.: F 1022.

Hope, A T, 798 Beaufort st, Mt Law
Hope, Allan, 44 Fredk st, Mid Junction
Hope Arth S, 6 Richmond st, N Perth
Hope, C, 90 Palmerston st, Buckld Hill
Hope, Dvd, 30 Roseberry av, S Perth
Hope, E, vign, Baskerville, Herne Hill
Hope, G, blksmth, Mingenew
Hope, G W, frmr, Kojonup
Hope, H E, 6 Newcstl st, Perth
Hope, Harold S, elect, Katanning
Hope Hy S, 6 Hamilton st, Sub
Hope Jas, 8 Brockman rd, Mid Jnctn
Hope, John, blksmth, Yalgoo
Hope, Jos, 14 First av, Mt Law
Hope L Cedric A, 4 Sth View rd, Mt Law
Hope Leonard, 52 Burt st, N Perth
Hope, Mrs M, 57 League st, Vict Park
Hope, Percy, 8 Eton st, Mt Haw
Hope, Percy, Jutland par, Claremont
Hope, Stanley, Bruce st, Nedlands Park
Hope S, mxd bus, 68 Adrian st, Palmyra
Hope, Thos H, Johnston st, Pep Grove
Hope, W, fmr, Gnowangerup
ope, Wltr A S, 12 Abbotsford st Ldrvle
Hope-Hume, Ralph, Walpole st, Swnbrne
ope-Robertson, Robt, 6 Esplanade (The), Perth
Hopewell, Syd, 31 Brighton st, Cott
Hopgood, A R, btmkr, 139 Oxford st, Leederville
Hopgood, Albt E, 81 Bagot rd, Subi
Hopgood, Albt E, btmkr, 425 Hay st, Subi
Hopgood M J, 18 Arundel st, Byswtr
Hopkin, Mrs M E, 153 Attfield st, S Fre
Hopkins, —, 5 Clive st, Cott
Hopkins —, 29 Newcastle st, Perth
Hopkins, Allan, 80 Douglas ave, S Prth
Hopkins, Arth, 23 Lilly st, S Fre
Hopkins, A J, 10 Daglish st, Wemb Pk
Hopkins, C, Causeway Wood Yd, 25 Alhopkins, C, Mills st, Welshpool
Hopkins Chas F, 123 Carr st, W Perth
Hopkins, Dave Wm, 3 Wilberforce st, Mt Haw
Hopkins, E, frmr, Grp 87, Busselton
Hopkins, Ed C, prod & fuel mcht, 49 Albany rd, p.r. 10 Armagh st, Vict Prk
Hopkins, Edwd C, dairy, Mill st, Queens Prk
Hopkins, Francis, 61 Ruby st, Nth Perth
Hopkins, F, Ogilvie rd, Canning Bridge
Hopkins, F, 43 Sewell st, Plympton
Hopkins, F G, 505 Edmund st, Bcnsfld
Hopkins Frank, 33 Mt Joy rd, Clrmnt

Hopkins Fredk, 278 Ncastle st, Perth
Hopkins Frdk A, 141 Raglan rd, Nth Pth
Hopkins, Fred C, 77 Clancy st, Bldr
Hopkins, G J, frm mgr, Brookton
Hopkins, Geo, 111 Duke st, Plympton
Hopkins, Geo H, 77 Newcastle rd, Mid Jctn
Hopkins, Geo W, 8 Midgley st, Vic Park
Hopkins, H, dist forester, Boyup Brook
Hopkins, Herbt I, 41 Shepperton rd, Vict Park
Hopkins J, carrier, Campsie st, N Perth
Hopkins, J, 12 Wm st, Mid Jctn
Hopkins, Jno, carr, Balcatta
Hopkins Jno, East st, Mylnds
Hopkins, Jos, 242 Eighth av, Maylands
Hopkins, L, 14 Brockman rd, Mid Junct
Hopkins, Lewis, Arthur's Head, Fre
Hopkins Lionel E, 41 Tower st, Ldrvle
Hopkins Llewellyn G, 54 Venn st, N Pth
Hopkins, Miss C, 44 Harb rd, S Fre
Hopkins Mrs Jane, Geo st, Queens Pk
Hopkins, Mrs Mary E, 89 Kimberley st, Leederville
Hopkins Mrs V, 188 Wittenoom st, E Pth
Hopkins, Norm R, 82 Star st, Vic Park
Hopkins, R C, 58 Moran st, Boulder
Hopkins R K, hrdware, 64 Maritana st, Kalg
Hopkins R M, 26 Killarney st, Mt Haw
Hopkins, Thos, 36 McLaren st, S Fre
Hopkins, Thos, 21 Rosetta st, Bssndn
Hopkins, W H, frmr, Wongin Hills
Hopkins, W H, stre, 574 Beauft st, H Hill
Hopkins Wm, frmr, Kulin
Hopkins Wm C, 26 Catherine st, Sub
Hopkins, Wm F, 170 Hubble st, Plymptn
Hopkins, Wm H, carrier, 204 Charles st, North Perth
Hopkins, Wm H, 35 Farnley st, Mt Law
Hopkins Wm J, 26 Wells st, Bellevue
Hopkins, Wm L, mus tchr, Bourke st, Leederville
Hopkinson, Hy A J, fmr, Miling
Hopkinson, Hy B, 116 Glyde st, Plytn
Hopkinson, Mrs F R, drpr, Rly prom, Queens Park
Hopkinson, W B T, fmr, Katanning
Hopkinson, Wm, 101 Glyde st, Plympton
Hoppe, Wm C, 8 Holland st, Fre
Hopperton, H E, 30 Waterloo crs, E Pth
Hopson, A J, frtgrwr, Algany
Hopson, T, str, Margaret River
Hopson, Wm D, bs mgr Gen Mtrs (Aust) Pty Ltd, Buckland av, Buckland Hill
Hopton, R, frmr, Mogumber
Hopwood, Hy, Edinboro st, Osborne Pk
Hopwood, B W G, Bencubbin
Horan Bros, btchrs, Wilson st, Kalg
Horan, 13 Wattle st, S Perth
Horan, Alex, fmr, Ogilvie
Horan Clayton, 25 Dudley st, Mid Jctn
Horan Jas, 26 Bay rd, Nth Fre
Horan, Jno W, med prac, 170 St Geo ter, Perth; p r, 18 Longroyd st, Mt Law
Horan, Mrs Annie, 72 Dugan st, Kalg
Horan R, Geo st, Queens Park
Horan Thos, 6 Enfield st, Vic Park
Horan W H J, sec Rds Bd, Gin Gin
Horan, Wm, 137 Dugan st, Kalg
Hordacre, Les G, frmr, Tenterden
Hordacre, Oswald E, frmr, Tenterden
Hordern Roy, 33 Beatrice rd, Clrmnt
Hore, H R, frmr, Balingup
Horewitz, M, mus tchr, 544 Hay st, Pth
Horgan & Co, W J, est and fin agts, 162 St Geo ter, Perth
Horgan, Frans F, magistrate, 520 Wm st, H Hill
Horgan, G F, garage, Wagin
Horgan, Ger 60 Sunbury rd, Vic Pk
Horgan Miss M, 4 Ord st, Perth
Horgan, Wm, Ord st, Perth
Horich Alfd modlr, 41 Rokeby rd, Subi
Horley & Owen, grcrs, Darlington
Horley Doug, The Boulevard, Ldrvle
Horley, Jno, frmr, Duranillin
Horley L C, investr, 194 St Geo ter, Pth
Horley, L C, North rd, Bassendean
Horley, Mrs A E, frmr, Popanyinning
Horley, Mrs Eliz, 124 Cambridge st, Leederville
Horlin, Gustavus, 27 Douglas ave, S Pth
Horlock, Edw, 86 Solomon st, Bcnsfld
Horlyk —, frmr, Walgoolan
Horlyk J T, frmr, Burracoppin
Horn, —, 218 Crawford rd, Maylands
Horn, A C R, mgr Un Bk, Carnarvon
Horn, Alf, frmr, Wagin
Horn, Aubrey S, painter, Stephen st, Bunbury
Horn B, engr, 172 Peninsula rd, Mylnds
Horn Bertie, East st, Maylands
Horn, Geo, 13 Joseph st, W Ldvlle
Horn, J, contr, Yornanning
Horn, Jno, frmr, East Pingelly
Horn, Maurice, 111 Wittenoom st, Bldr
Horn, Mrs I M E, 53 Walcott st, H Hill
Horn, Mrs Mary L, 83 Dugan st, Kalg
Hornby, E C, frmr, Kogonup
Hornby, G, frmr, Group 52, Busseltn
Hornby, H, mgr & ed "Merredin Mercury," Merredin
Hornbey, H J, carptr, Manjimup
Hornby N R, frmr, Kojonup
Hornby, W, frmr, Greenbushes
Hornby, Wltr, frmr, Hester
Hornby-Brown, Nurse J, Melville Priv Hospital, 96 Mandurah rd, Sth Fre
Horne, A T, draper, Wyalcatchem
Horne, Albt, crtr, Wagin
Horne, A T, 48 Ellen st, Fremantle
Horne, Albt E, 9 Waverley st, Subiaco
Horne, Jno F, 197 Churchill ave, Subi
Horne, L E, sec Taxpayers' Ass of W A Ld; p r, 8 Hamilton st, Subi
Horne, M E, fuel dlr, 40 Stirling hway, Cott; p r, 12 Webb st, Cott
Horne, Morris, 80 Bennett st, E Perth
Horne, Mrs A D, Horshoe Hostel, 71 Pier st, E Pth & guest hs, 2 St Geo ter, Pth
Horne, Mrs Mary, 138 Bennett st, E Perth
Horne R V, sgnwrtr, 57 Jas st, Perth
Horne, Robt S (Roulston & H), Nungarin
Horne Syd A, Eliot st, Bunbury
Horne, Thos P, 56 Arlington av, S Prth
Horne, W, frmr, Wagin
Horne, Wltr, 21 Dunedin st, Mt Haw
Horne Wm, York rd, Greenmount
Hornel, Jane, restrt, Geraldton
Horner & Co, C, fishing tackle, 194 Wm st, Perth
Horner, C, 165 Chelmsfd rd, N Perth
Horner, Frank, 1 Harper st, Midland Jnctn
Horner, Gordon, Roseberry st, Bayswtr
Horner, H, frmr, Hopetoun
Horner, Hy M, 72 Grosvenor rd, N Perth
Horner, Jno, frmr, Kundip
Horner, Mrs E M, 58 Swan st, N Fre
Horner, R P, mgr Comcl Bk, Bruce Rock
Horner, Robt, Herne Hill
Horner, Wm, 10 Essex st, W Ldvlle
Horner, Wm, 129 Petra st, Plympton
Hornibrook, Mrs M, orchdst, Capel
Hornsby Ada C, Blockwood rd, Bunbry
Hornsby, Edwd A, frmr, Wongan Hills
Hornsby, Fred, frmr, Moulyinning
Hornsby, Geo W, 10 Thompson rd, Clrmnt
Hornsby, L J, frmr, Dumbleyung
Hornsby S, Kukerin
Hornsby, Saml, frmr, Moulyinning
Hornsey, Arth, J, frmr, Broomehill
Horowitz, —, tailor, Wiluna
Horowitz, Miriam, mus tchr, 542 Hay st, Pth
Horowitz, Moses, Collier rd, Bayswater
Horowitz Moses, pawnbroker, 530 Hay st, Perth
Horricks, Harry, Forrest st, Pahnyra
Horrigan —, 149 Chas st, Perth
Horrigan, Jas, 122 Heytesby rd, Subi
Horrigan, Michl J, 7 Luke st, N Perth
Horrigan, Miss K, 7 Helena st, Gldfrd
Horrigan, Wm J, 53 Cargill st, Vic Pk
Horrocks, Alexr, 51 Cheetham st, Kalg
Horrocks A R, 71 Alma rd, Nth Perth
Horrocks, Alfd, Alice rd, Clremont
Horrocks, Chris Norman, 65 Ascot rd, Vic Park
Horrocks, Mrs C J, 38 John st, Cott
Horrocks Mrs K, drsmkr, 407 Fitz st, N Perth
Horrocks, Ray, 8 Victoria st, Kalgoorlie
Horrvit Basil, 164 Aberdeen st, Perth
Horrvitz Mrs E, 40 Chelmsford rd, N Pth
Horry & Co, tlrs, 80 Barrack st, Perth
Horry Icidore, 138 Joel ter, Nrwd
Horsburgh, C W, in chg C'wealth Works & Rlys Dept, 113 St Geo ter, Perth
Horsfall E, prspctr, Wiluna
Horsfall F, cafe ppr, Narrogin
Horsfall Herbt, 2227 Adelaide ter, E Prth
Horsfall, Mrs M E, cafe, Wiluna
Horsfall, Herbt, Coffee Pt
Horsfall, P, crpntr, Pingelly
Horsfall, P W, 47 Berwick st, Vict Pk
Horsfield & Brackelmann, mining mchy mfrs & engnrs, Salisbury rd, Kalg
Horsley Abig, 22 Keightley rd, Subiaco
Horsler, G, frmr, Yoongarilup
Horsley, C, frmr, Quairading
Horsley Ernst F, 118 Rly st, Cott
Horsley, Francis, frmr, Narrogin
Horsley, Mrs B, 7 Bouverie st, Ldvlle
Horsley, Maj W, sec Women's Soc Dept Salv Army), 66 Pier st, E Perth
Horsman —, frmr, Picton Jctn
Horsman, J E, frmr, Group 51, Margt Riv
Horswill Thos, mgr Nat Bk of Aust Ltd, 464 Hay st, Subi; p r, 79 Hay st, Subi
Hort, T, frt grwr, Darlington
Hortin, F V, frmr, Albany
Hortin, H C, frmr, Albany
Hortin, H C, potato grwr, Bornholm
Hortin, Herbt, frmr, Elleker
Hortin, Herbert, Grassmere, Albany
Hortin, T, frmr, Bornholm
Hortin, Thos, frmr, Albany
Hortle, Hy A, 159 Adelaide ter, E Perth
Hortle, Mrs E M, ldghse, 159 Adel ter, E Perth
Horton Bros, fmrs, Gnarming
Horton A W, Preston Pt rd, Bicton
Horton, Alfd J, engnr, Broome
Horton, Alfd J, 29 Capron st, Ned Park
Horton Arth E, 37 Flor st, Perth
Horton, Chas, 84 Flinders st, Mt Haw
Horton Edwd, 232 Stirling st, E Perth
Horton, Ernst, John st, Maylands
Horton Ernst, 48 Robt st, Byswtr
Horton, Fredk, Clayton st, Richmond
Horton, Geo, 6 Leane st, S Perth
Horton, Herbt G, 16 The Avenue, Mid Junct
Horton Leond, 25 Hammad st, Palmyra
Horton, Miss D, 43 Alma rd, Nth Perth
Horton, Miss J, tchr, Viveash rd, Mid Junction
Horton, Mrs Alice, 220 Bulwer st, Perth
Horton Mrs Eleanor, 344 High st, Fre
Horton Mrs Eliz, 3 Price st, Fre
Horton, Mrs M E, news agnt & grer, Suburban rd, S Perth
Horton, Percy H, Harris st, Palmyra
Horton, St John A, acct, Carnarvon
Horton, Vernon, carrier & taxi ppr, York
Horton, Wm, mtr engr, Manjimup
Horton Wm T, 53a Dwyer st, Bldr
Horwood A F, com agt, Korrelocking
Horwood, Alf C, 33 Devenish st, Vic Pk
Horwood, F J, frmr, Darkan
Horwood, F J, grazier, Geraldton
Horwood, Mrs A, 12 Lyall st, Sth Perth
Horwood, Mrs F, p.m. and store, Nth Dandalup
Hosbach, W H, Randalls
Hose W, Weirmonger
Hoseason Edwd W, Mid Rly Co Reserve, Mid Junctn
Hosey Patk J, 18 Rosser st, Cott
Hosie, Jack, aptmts, 175 Adelaide ter, E Perth
Hosie Mrs E, 167 Peninsula rd, Mylnds
Hosken, Edwd N, 36 London st, Mt Law
Hosken, Ernest T C, Gosnells
Hosken, Harry M, Group 79, Palgarup
Hosken, J, frmr, Northampton
Hosken, Jno, frmr, Wickepin
Hosken Mrs Kath, 52 Ord st, Perth
Hosken, Leon J, frmr, Wickepin
Hosken, Mrs C, 119 Albany rd, Vic Pk
Hosken, Percy, miner, Collie Cardiff
Hosken, Sid M J, frmr, Northampton
Hosken, W Hy, 40 Leura st, Ned Pk
Hosken, Wm Lewis, 162 Eighth av, Mylnds
Hoskens, J H, blksmth, Emu Hill
Hoskens Miss S, drsmkr, 332 Albany rd, Vic Park
Hoskin & Co, C E, plmbrs, Narrogin
Hoskin, Arth, Armadale rd, Belmont Pk
Hoskin, Arth, frmr, Tuttumup
Hoskin, C E (H & Co), Narrogin
Hoskin, Edwd, 52 London st, Mt Haw
Hoskin, H T, miner, Leonora
Hoskin, Hy, 374 William st, Perth
Hoskin Jno F, labr, Hamilton Hill
Hoskin Jno H, 67 Wasley st, N Perth
Hoskin Richd W, frmr, Group 125, Peel Estate
Hosking, Andw, 101 Parry st, E Perth
Hosking, Edwd, 27 Charles st, S Perth
Hosking Edwd, miner, Kanowna
Hosking, Herbert, Harri st (s), Bunbury
Hosking Jas, mxd bus, 231 Hampton rd, S Fremantle
Hosking, Jno, 94 Wittenoom st, Bldr
Hosking Mrs A M, 19 Bedford ave, Sub
Hosking, Mrs E, nurse, Stafford st, Mid Junction
Hosking Mrs E M, 125 Davis st, Bldr
Hosking Mrs L, 87 Olive st, Subi
Hosking Mrs M L, 12 Karoo st, S Perth
Hosking Thos A, 6 Langham st, Ned Pk
Hosking, W J, Ironsides Ise, Bldr
Hosking, Wm J, 70 Cheetham st, Kalg
Hoskings, E W, agt, Newdegate
Hoskings Edwd C, 22 Saleham st, Vic Pk
Hoskings R, 100 Beatty ave, Vic Park
Hoskings, Thos, Frank st, Kalg
Hoskins A E, 127 Flinders st, Mt Haw
Hoskins E W, 47 Ellesmere st, Mt Haw
Hoskins, Chas C, 113 Flinders st, Mt Haw
Hoskins, E W, insptr IAB, Lake Grace
Hoskins, Fred, 29 Lyall st, Subi W

Hoskins, Geo B, 10 Rathay st, Vict Pk
Hoskins, W W, 80 Piccadilly st, Piccdly
Hoskyns, J E, Suburban rd, S Perth
Hosmer, A R, frmr, Grp 10, Manjimup
Hosmer Albt R, Group 127 Hester
Hosp of St John of God (Hill 60), Gldfrd rd, Belmont Park
Hossack A, Riverton rd, Cannington
Host, Alf, rly emp, Collie
Host Frank, 11 Eliz st, Cott
Hostead —, Cape st, Osborne Pk
Hostel (The), bdghse, Pemberton
Hostel, Manley, 102 Marine par, Cott
Hostel Milligan, 453 Murray st, Perth
Hotchen, Clarence M, 110 Woolwich st, Leederville
Hotchin, Chas L, Stirling st, Bunbury
Hotchin, Claude, 50 Colin st, Perth
Hotchkin Victor, Roseberry st, Byswtr
Hotchkiss Jno Wm, 29 Peninsula rd, Maylands
Hotel, Club, Caterers, Tea Rm & Restaurant Indus Un Wkrs, 48 Royal arc, Perth

HOTEL ESPLANADE, PERTH.

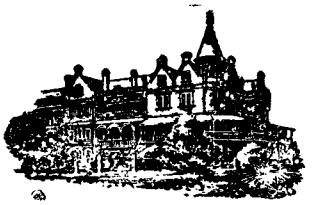

(E. J. Paxton), 20 The Esplanade, overlooking Perth water. Phones B 1387 (4 lines). Telegraphic address, "Esplanho, Perth."

Hotel Imperial, Wellington st, Perth
Hotham, C F, fmr, Yealering
Hotham, H, frmr, Kirks Rock
Hotham, Hugh, fmr, Yealering
Hothersall Jas H, 152 York st, Sub
Hotker, F, fmr, Katanning
Ho Toon, gdnr, Broome st, H Hill
Ho Toy G, lndry, 32 Pier st, E Perth
Ho Toy G, lndry, 179-181 Pier st, E Pth
Hotson, R A, frmr, Wagin
Hough & Sons Ltd Jos G, bldrs & contrs, Vict st; p r, Austral par, Bunbury
Hough, B, Rathmines, Bunbury
Hough, Chas F, 10 Victoria par, Clrmnt
Hough Colville, frmr, Australind
Hough, D, prspctr, Mt Magnet
Hough, E, frmr, Group 64, Busselton
Hough Edgar, Roseberry st, Byswtr
Hough G M, Austral par, Bunbury
Hough, Herbt H, 54 Forrest st, S Perth
Hough, Herbt H, 64 Wasley st, N Perth
Hough, Jas, The Strand, Bunbury
Hough, L I, frmr, Walgoolan
Hough Jno J, eng drvr, Esperance
Hough, Jos, frmr, Cranbrook
Hough Mrs I A, 38 Dundas rd, Mylnds
Hough Mrs K, 21 Stirling hway, Clrmnt
Hough, Mrs Mary, 49 Basinghall st, Vic Park
Hough, Owen W, 116 Mary st, Bcnsfld
Hough, Richd, C H, Stock rd, Bicton
Hough, Rodk O, 5 Raglan rd, N Perth
Hough, Tom S, 44 Campbell st, Pic
Hough, W, crtkr, Union Bk, 84 St Geo ter, Perth
Hough, Wm, Charles st, Bunbury
Houghton & Son, mxd bus, 31 Hampden rd, Nedlands
Houghton Wine Cellars, 448 Murray st, P
Houghton —, 18 Leura st, Nedlands
Houghton, Eugene, fmr, Quindanning
Houghton F B, acct, 135 St Geo ter, Prth
Houghton Fredk B, 17 Beach st, Cott
Houghton, Mrs A, fmr, Quindanning
Houghton, Roland, 4 Sophia st, Bellevue
Houghton, Srh A, orchdst, Bickley
Houghton, Thos, Carrington st, Palmyra
Houlahan Jno T, 2 Letitia rd, N Fre
Houlahan, Martin, Wllgtn st, Buckland H
Houlahan, M, 109 Silas st, Plympton
Houlahan, Wm J, 119 Thompson rd, N Fre
Hoult, J W, prlr, Sharks Bay
Hoult, Mrs W J, Sharks Bay
Houlton Jno W, 10 Inverleith st, Sth Fre
Hounslow, E G, frmr, Bencubbin
Hounslow, Fredk E, 8 Qns cres, Mt Law
Hounslow, Keith F, Graham rd, Mt Law
Hounslow Lionel R, 3 Walters st, S Pth
Hounslow Lionel R, 27 Napier st, Cott
Hounslow, Mrs A M, 156 Adelaide ter, East Perth
Hounslow Mrs Mary J, 30 Temple st, Vict Pk
Hounslow, Norm, 90 Alma rd, N Perth
Hourie, Thos B, 98 Hensman rd, Subi
Hourigan J & R, frmrs, Gowrie
House, A, frmr, Busselton
House Albt, Minninup rd, Bunbury
House, Arth, 44 Fairfield st, Mt Haw
House, Arth P, 36 Third av, Mt Lawley
House, C P, frmr, Ludlow
House Chas H, Railway par, Bunbury
House, E S, 34 Norton st, S Perth
House, Dr F M, frmr, Gnowangerup
House, Frederick, fmr, Capel
House, Geo, 38 Jewell st, E Perth
House, Geo H, 48 Tuckfield st, Fre
House, G E H, fmr, Katanning
House, George W, fmr, Capel
House, H G, frmr, Capel
House H T, Clarke st, S Bunbury
House Jas Chas st Bunbury
House, Leslie, orchdst, Coolup
House, M R, fmr, Gnowangerup
House Mrs F M, Albany
House, Mrs S, Beach rd, S Bunbury
House, Percy, bldr, 14 Webster st, Ned Park
House, Saml, 220 Seventh ave, Mylnds
House Thos S, 41 Havelock st, Perth
House W L C, Gnowangerup
House Wilfd L C, frmr, Borden
House, Wm, 206 Stirling st, E Prth
House, Wm C, Murray st, Bayswater
Houses of Parliament, Harvest ter, Prth
Housing Trust, St Geo ter, Perth
Housley, Herbt R, 180 Eighth av, Maylands
Housley Jno, 36 Morgan st, Subi
Housley Miss E, store, Beaufort st, Maylands
Housten, A, teller Bk NSW, Katanning
Houston, —, 2 Reserve st, W Ldvlle
Houston Alex H, 24 East par, Norwood
Houston A R, 3 Bindaring par, Swnbrn
Houston, Chas, 808 Wellgton st, Perth
Houston, Fras J, 73 Parry st, E Perth
Houston, H C, 16 Griver st, Cottesloe
Houston, Hector, 54 Graylands st, Cmt
Houston Jas, 18 Wade st, Perth
Houston Jno, 5 Gordon st, W Perth
Houston Jno, Spencer st, Bunbury
Houston Mrs, 4 Stamford st, Ldrvle
Houston, Mrs L M, 376 Cambridge st, Emerald Hill Estate
Houston Mrs M B, 18 Essex st, Fre
Houston Mrs M A, 40 Davies rd, Clrmnt
Houston, Mrs V, grcr, 73 Parry st, E Pth
Houston, Thos, frmr, Katanning
Houston Victor, sergt, 30 Hubt st, N Pth
Houston, Wm, 374 Cambridge st, Emerald Hill Estate
Houston, Wm, contr, Lion Mill
Houston Wm A, 8 Holland st, Ldrvle
Houston Wm R, 376 Cambrige st, W Ldvlle
Houton, Wm, 162 Duke st, Plympton
Hovell, M V, Sewells Rock
Hovell, Mark, fmr, Bullaring
Hovell, Rich, miner, Meektharra
Hovell, Richd H B, fmr, Bullaring
Hover, C, 62 St Geo ter, Perth
Hover Mrs Myra, 76 Palmerston st, Pth
Hovey, Geo, carptr, Pinjarra
Hovey, Thos, Thomas st, Bunbury
Hovey, Wm, miner, Collie
Hovland, Wm, foremn, Whim Ck
How, Albert, Albany rd, Queen's Park
How, Albt E, Coode st, Fremantle E
How H, Goode st, E Fremantle
How, J T, frmr, Pingelly
Howard & Nelson, frmrs, Wickepin
Howard, —, Victoria st, Buckland Hill
Howard —, 5 Westbury rd, S Perth
Howard, Ar P, 76 Outram st, Prth
Howard Arth E, 19 Doonan rd, Clrmnt
Howard, Chas, 35 Basinghall st, Vict Pk
Howard Chas, 225 Berwick st, Vic Pk
Howard, David, contr, Kelmscott
Howard D, Edgecumbe st, Canning Bdge
Howard, E H, frmr, Denmark
Howard Edwin G, Main st, Osborne Pk
Howard Frnk, Brookman rd, Blmnt Pk
Howard Frank, plmbr, Stephen st; p r, Wittenoom st, Bunbury
Howard, Fred, 9 Pakenham st, Norwood
Howard, Geo, grazr, Peak Hill
Howard, Geo, Melville st, Cott
Howard, Geo Arnold, 35 McMaster st, Vict Park
Howard, Harry grzr, Kathleen Valley
Howard, Harry, prspctr, Norseman
Howard H P, grcr, 256 Oxford st, Ldrvle
Howard Hy, 102 Hensman st, S Perth
Howard, Hy C, 12 Tate st, Ldvlle
Howard Hy R, 221 Walcott st, N Perth
Howard, Herbt C, Carrington st, Palmyra
Howard, J, carter, Carnarvon
Howard J, const, Shark's Bay
Howard, J, Kelmscott
Howard, Jno, Belgravia st, Belmont Pk
Howard Miss E A, 12 East st, Mylnds
Howard Mrs Alice H, 13 Parker st, S Bassendean
Howard Mrs A M, 211 Cambridge st, W Ldrvle
Howard, Mrs J A, 171 Holland st, Fre E
Howard, Mrs J L, 66 Wasley st, N Pth
Howard, Mrs M, Canning Bridge
Howard Mrs M J, 9 Edward st, Ned Pk
Howard Mrs Winifred E 124 Watkins st Beaconsfield
Howard, Mrs Winifred E, 124 Walcott st, Bcsfield
Howard Nor, Beach rd, Canning Bridge
Howard, Patk S, fmr, Dowerin
Howard, R, frmr, Tambellup
Howard, Robt C, 59 Ward st, Pic
Howard, Robt Chas, 54 Gerard st, Vict Pk
Howard, Robt D, 39 Second av, Mt Law
Howard, S G, 558 Newcastle st, Perth
Howard, Thos, 5 Camberwell sts, Vct Pk
Howard, Thos, 26 Third av, Mt Lawley
Howard Thos W, Hampton st, Vict Park
Howard, T W, 23 Tuckfield st, Fremantle
Howard, W, frmr, Malyalling
Howard, W H G, mgr "Irwin Index" newspaper, Mingenew
Howard, W G (H & Nelson), Wickepin
Howard Wltr, Edgecumbe st, Cnng Bdge
Howard, Wm, 74 Beatty av, Vict Park
Howard, Wm G, fmr, Wickepin
Howard, Wm J, 104 St Leonards av, Ldrvlle
Howard-Bath, S, 565 Fitzgerald st, Nth Prth
Howard Smith Ltd, Phillimore st, Fre
Howarth & Mitchelmore, frmrs Mukinbudin
Howarth, Rev H R (Cong), Stirling highway, Cottesloe
Howarth, Jas, Campbell (H & Mitchelmore), Mukinbudin
Howarth Jno, 18 Victoria st, Kalg
Howarth, Jno G, ticket writer, 28 Royal Arcade, Perth
Howarth Jno G, 15 Margt st, Cott
Howarth, Miss W, 79 Amherst rd, Midland Junction
Howarth Mrs D B, 24 Leake st, Pept Gr
Howarth Mrs D B, 6 Greenham st, Cott
Howarth Sam, orchrdst, Upr Swan
Howarth, Shepherd, 208 Barker rd, Subi
Howarth, Wm, Deeley st, Maylands
Howat, Arch, 60 Norfolk st, N Pth
Howatson, Lewis B, orchdst, Stoneville
Howatson, Lewis B, Parkerville
Howden —, 73 Norfolk st, N Perth
Howden Albt J, 56 Bronte st, E Perth
Howden, C O, mgr Murchison Downs stn, Nannine
Howden, C, Murchison Downs Stn, Meekatharra
Howden Geo R, grcr, 4 Johnson st, Gldfrd
Howden, J J, frmr, Dwellingup
Howden Mrs H H, nrsng home, Bridge st, Bassendean
Howden Mrs P, smlgds, 97 High st, Fre
Howe, Rev —, (RC), Carnarvon
Howe —, 111 Yeovil cres, Bicton
Howe, Albt, 249 Perth st Subi
Howe, Alexr, orchdst, Kelmscott
Howe Archd, 72 Gloster st, Sub
Howe, Arth, 16 Wasley st, N Perth
Howe, E, frmr, Pingelly
Howe Ernst, 56 Rupert st, Sub
Howe, Fredk Wm, Brockman rd, M Jctn
Howe, G T W, 54 Newcastle rd, Mid Jnct
Howe, Geo, Albany
Howe, H R, hd lightkpr, Cape Leeuwin
Howe J, 37 Hamilton st, E Fre
Howe, J H, frmr, Kulin
Howe, Jno, 7a Maritana st, Piccadilly
Howe Mrs A E, confr, 436 Hay st, Sub
Howe, Mrs E, ldghse, 117 Nwcstl st, Pth
Howe Mrs I, West rd, Bassendean
Howe Mrs Jessie, 13 Hillside av, Cott
Howe, Mrs L A, Geraldton
Howe R W, 62 Petra st, Palmyra
Howe, Thos, insptr elect engr, Wellington st, Perth
Howe, Thos P, 8 Kimberley st, Ldrvlle
Howe, Vernon J H, James st, Bassendean
Howe W A, 5 Oakover st, E Fre
Howe, W J, Albany
Howe, Walter, McDonald st, Osborne Pk
Howe, Wm, 13 Bruce st, N Fre
Howe, Wm G, 31 Sadlier st, Subi
Howe, Wm Geo, 44 Thomas st, S Fre
Howel, Geo J, 180 Rly ter, Mylands
Howell & Co Arth G, mfrs agt, 900 Hay st, Perth
Howell & Goss, pstrycks, Gldfd rd, Mt Lawley
Howell & Son, str, Argyle
Howell, A V, frmr, Group 76, Busselton
Howell Arth G, 81 Hardy st, Ned Pk

Howell, B F W, 18 Bertie st, Gldfrd
Howell Chas M, 304 Bulwer st, Perth
Howell, F S, frmr, Koorda
Howell F W, The Crescent, Maddington
Howell, Frank, Stephen st, Bensfield
Howell, Fredk, Hampton rd, B'field
Howell, Fred M, 118 Gloster st, Subi
Howell, Fred N, 55 East st, Guildford
Howell, Geo J, store
Howell Harry, frmr, Manjimup
Howell, Hy, 2 Jersey st, Jolimont
Howell, Jas, Bridgetown
Howell Jno J, 11 Ruth st, Perth
Howell, Keith, 69 Palmerston st, Buckland Hill
Howell L D, 4 View st, Mylnds
Howell, Miss A, 21 Sadlier st, Subi
Howell, Miss Lucie, tchr sing, 223 Murray st, Perth
Howell, Mrs, 326 Subiaco rd, Subi
Howell, Mrs M, 128 Raglan rd, N Perth
Howell, Raven W N, 10 North st, Mid Jctn
Howell Thadeus, Kanimbla rd, Ned Pk
Howell, Thos J, 5 Kalg st, Buckland Hill
Howell W A, carrier, Carnarvon
Howell, Wltr D, 184 Onslow rd, Subi W
Howell Wm N, 105 Forrest st, N Perth
Howell Wm T, frmr, Pingelly
Howells Pharmacy, Wogolin st, Wickepin
Howells & Son, storekprs, Donnybrook
Howells Albt W, Louise rd, Clrmnt
Howells E, chmst, Albany rd, Gosnells
Howells Edwd, Beach rd, Canning Bridge
Howells Geo F, (off) 114 South st, Fre
Howells Jno W, store, 55 Cheetham st, Kalg
Howells, W A, frmr, Group 30, Peel Est
Howers —, 77 Rowland st, Sub
Howes, Arth C, 262 Bulwer st, Perth
Howes Fredk W, 93 Raglan rd, N Perth
Howes, Geo, 159 King st, Boulder
Howes, Chas, 21 Outridge ter, Kalg
Howes, Chas, Wholley st, Bayswater
Howes, Hazel P, 171 Seventh av, Mylnds
Howes Jas, 20 Finnerty st, Fre
Howes, Mrs A, 85 Rowland st, Subi
Howes Mrs E J, 69 Forrest rd, N Pth
Howes Mrs L C, 66 Salisbury st, Byswtr
Howes O, Fraser rd, Applecross
Howie Bros, grcrs, Broadway, Ned Pk
Howie, A, frmr, Miamoon
Howie, E S, contr, Kondinin
Howie Edgar A, 22 Pdgtn st, N Perth
Howie, G, frmr, Kondinin
Howie, Geo, 9 Bayley st, N Fre
Howie K R, vigrn, Toodyay
Howie, Lionel J, frmr, Kondinin
Howie Miss Anne, Patricia st, Cvrshm
Howie Mrs E, tea rms, 858 Beaufort st, Maylands
Howie Mrs L, 304 Churchill ave, Sub
Howie, O R, mine mgr, Collie Cardiff
Howie, Peter W, 27 Vict st, Kalgoorlie
Howie, Robt, Caversham
Howie Robt, frmr, Jibberding
Howie, Robt, frmr, Wubin
Howie, Robt, miner, Yaloginda
Howie, W W, vigneron, Jumperdine
Howison Hy, Brookman rd, Belmont Pk
Howisson, Geo, 6 Kimberley st, Ldvlle
Howitt & Bartley, engrs, 144 Brown st, E Perth
Howitt, Chas N, Garrett rd, Bayswater
Howitt J B, mgr Bnk of N S W, 644 Beaufort st, H Hill
Howitt, Wltr E, 55 Ruby st, N Perth
Howlett —, Canning rd, Canning Bridge
Howlett, A V, frmr, Kondinin
Howlett, Ernst, 34 Alfred st, Ldrville
Howlett, G, Kellerberrin
Howlett, Geo, batry ownr, Marvel Loch
Howlett, Harry, orchdst, Argyle
Howlett Jas J, 59 Essex st, W Ldrvle
Howlett, Mrs, frmr, Kondinin
Howlett, Mrs S, 162 Stirling st, E Perth
Howlett Mrs V, 56 Lincoln st, Hghgte Hl
Howlett S, 48 Hensman st, S Perth
Howlett, Samuel, frmr, Kellerberrin
Howlett, Thos, 9 Flet st, Leederville
Howley, Thos, 1 Barlee st, H Hill
Howley W G, 50 Hampshire st, Vic Pk
Howling H O, chmst, 941 Hay st, Pth, & brs, p r, 8 Thelma st, Perth
Howman, W F, rly emp, Hines Hill
Howorth, F G, vign, Toodyay
Howorth Sutcliff, 38 Southport st, Ldrvle
Howrie Mrs Eva, 11 Banksia ter, S Pth
Howrie, Jno, ftlr, Brookton
Howrie, Miss E, boot palace, 396 Hay st, Subi
Howse Rev A G (Meth), 19 Price st, Fre
Howse, Hrbt Jno, 63 Princess rd, Clrmnt
Howson, A Coodardy Stn, Cue
Howson, Albt E, 432 Barker rd, Subiaco
Howson, Alfd, 162 Adel ter, E Pth
Howson, Chas, 52 Irwin st, Plympton
Howson Edwd, retreads, 34 Collie st, Fre
Howson, Frnk, 132 Douglas av, S Perth
Howson, Fredk R, Palmerston st, Buckland Hill
Howson Geo C, 38 Kimberley st, Ldrvle
Howson, H T, grcr, wine & spirit mcht, 48 Geo st, E Fre; & wine sln, 79 Hubble st, Plympton
Howson H T, 48 Weld st, Clrmnt
Howson, Har, 98 Coogee st, Mt Haw
Howson, Har G, 82 Kenny st, Bssndn
Howson, Hy, tob, 59 Vict av, N Fre
Howson Jas, 51 Robinson av, Perth
Howson Jno, 10 Sea View ter, Cott
Howson, Jno T, Dyson st, Sth Perth
Howson L J, 60 Alexander st, W Ldrvle
Howson, Les R, 24 Princess rd, Clrmnt
Howson, Mrs Amelia, Edith st, Buckland Hill
Howson, Mrs E, 162 Adel ter, E Perth
Howson Mrs Eleanor, 270 James st, Prth
Howson Mrs E F, 13 Ward st, Perth
Howson, Mrs G R, 242 Sth ter, Frmntle
Howson, Mrs H, 27 Stirling hway, Clrmt
Howson, Mrs M, Albany
Howson, R H, 6 Elizabeth st, N Fre
Howson Robt, 19 Smyth rd, Subi
Howson, Thos H, 36 Rathay st, Vict Park
Howson, W, swimng baths, Vic av, Clrmt
Howson, Wm D, Koeppe rd, Clrmnt
Howting, I H, frmr, Highbury
Hoy, David, 15 Ferguson st, Maylands
Hoy, Hy, 4 Cooper st, Mid Jctn
Hoy Jno, frmr, Group 64 Busselton
Hoy Jno, 160 Seventh ave, Mylnds
Hoy, Mrs M, North st, Mid Junct
Hoy Thos A, 127 Ninth av, Mylnds
Hoy Poy Yeun, 18 Park st, Nth Perth
Hoyer, Harry, surveyor, Kurraway
Hoyer N L, storeman, Kurrawang
Hoyle Bernd, 70 Kent st, Vic Park
Hoyle, Frank, frmr, Toolibin
Hoyle H, 3 Seddon st, Sub
Hoyle, Jas, loco foremn, Depot rd, Kalg
Hoyle, Mrs E, 16 Qnslea drv, Claremont
Hoyles, Edwd, grcr, 10 Wray av, Fre
Hoyne, J, frmr, Callngiri
Hoyne, Jas A, 135 Royal st, E Perth
Hoyne Miss Margt, 113 Rly rd, Subi
Hoyne, Richd, Collier rd, Bayswater
Hoyts Mejestic Contn Pictures, 656 Hay st, Perth
Hoyt's Regent Theatre, Queens Pl, 91 William st, Perth
Hoyt's Theatre Ltd, reg off, Hay st, Prth
Hozlicor, Peter, lsehldr, Mulgabbie
Hubbard A W, frmr, Moora
Hubbard Don, 18 Hilda st, Subi
Hubbard Frank, 20 Gerrard st, Vic Pk
Hubbard Jack, Mason st, Cnngtn
Hubbard Jas H, 6 Judd st, S Perth
Hubbard, Joel, Nursted av, Bassendean
Hubbard, Stanley Harold, McNeil st, Peppermint Grove
Hubbard, Wm, Dudley st, Mid Junct
Hubbe, M U (Caw & H), Kojonup
Hubble Crltn W, 99 Salisbury st, Sub
Hubble E G, 12 Egham st, Vic Park
Hubble Ernst H, 230 Rokeby rd, Subi
Hubble, J, Tammin
Hubble, J B, Tammin
Hubble Roland, 174 Salvado rd, Ldrvle
Hubbs J, mgr stn, Mullalyup
Hubeck, J, frmr, Nungarin
Hubert A, Boyanup
Hubert Moses, 2 Smythe rd, Subi
Hubon, Pat, 56 McMaster st, Vict Park
Hubrey F J, frmr, Bridgetown
Huck Jos H, 279 Marmion st, Cott
Huck Ron, 279 Marmion st, Cott
Huchings, Jos, 38 Eton st, Mt Haw
Huck, Edwin, 28 Napier st, Clrmnt
Huck H J, Salvado st, Cottesloe
Hucker, Mrs Florence, 4 Davies rd, N Fre
Huckworthy C W, sec Perth Club, 51 St Geo ter, Perth
Hudd, A J, frmr, Pantapin
Hudd, M, frmr, Quairading
Huddart Parker Ltd (Dalgety & Co agts), Perth & Fre
Huddle Chas A, 23 Jenkins st, Sth Fre
Huddle Chas A, 53 Robinson st, Clrmnt
Huddle Mrs, Mounts Bay rd, Perth
Hudleston Ven Archd C (Eng) 24 Lawley cr, Mt Law
Hudman, Wltr R, 18 Oswald st, Vict Pk
Hudson Bros, boat bldrs, Mounts Bay rd, Perth
Hudson & Henning, solcrs, Albany
Hudson A W, cretkr, Cliff st, Fre
Hudson Arth, 93 Townshend rd, Subi
Hudson, B T, frmr, Coolup
Hudson, Chas, agt, Hudson Bldgs, Phillimore st, Fre
Hudson, Chas, frmr, Piesseville
Hudson Chas (mgr Com Union); p r, 169 Mary st, Bensfld
Hudson Chas A, 13 Harley st, H Hill
Hudson Colin, fremn, Bldr Fire Stn, Burt st, Bldr
Hudson Colin (in chrge of Mylnds Fire Brig), Eighth ave, Mylnds
Hudson, E G, frmr, Group 91, Byford
Hudson, E J, 6 Union st, Subiaco
Hudson Edgar, 32 Bristol av, Bicton
Hudson, F, 549 Fitzgerald st, N Perth
Hudson, Fredk Ern J, Thomas st, Ned Pk
Hudson, G, mech, Roebourne
Hudson Geo, 45 Claisebrook rd, E Perth
Hudson Geo, Caporn st, Ndlnds Pk
Hudson, Geo B, 24 Vaucluse st, Clrmnt
Hudson Geo F, 168 Chlmsfrd rd, N Prth
Hudson, Geo F, frmr, Nyabing
Hudson Harry, 11 Rawson st, Subi
Hudson, Herbt, 446 Beaufort st, Highgate Hill
Hudson Herbt, 20 Hyde st, N Perth
Hudson, Jas, 3 Esplanade, Nth Fremantle
Hudson Jas, 7 North ter, Bldr
Hudson, Jas, 15 Queen st, Claremont
Hudson Jno, bdghse, 277 High st, Fre
Hudson Jno, frmr, Gingin
Hudson, Jno R, 81 Carnarvon st, Vict Prk
Hudson Jos E, 2 Lochee st, Bcklnd Hl
Hudson, Mrs Frncs, 24 Dunedin st, Mt Haw
Hudson, Owen B, 22 Nanson st, W Ldvlle
Hudson Robt C, 154 Queen Vict st, Fre
Hudson Thos, 19 Miller st, Bldr
Hudson Thos, 32 Slade st, Byswtr
Hudson, W F, gdnr, Roleystone
Hudson Wm, cretkr, 11 Wm st, Prth
Hudson, Wm, Sixth av, Mylnds
Hudson, Wm, 43 Witenoom st, Boulder
Hudson Wm J, 235 Luke st, Perth
Hudspeth Mrs B, 2 Field st, Mt Law
Hueck F J, Drlgtn
Huelin F J, 73 Thomas st, Ned Park
Huey Alf, newsagt, fcy gds & grcr, 106 Swan st, Guildford
Huey Long, mkt grdnr, Joel ter, Norwd
Hufner, Frdk C, 29 Mabel st, N Pth
Hufner, Mrs L C, 370 Cambridge st, Emerald Hill Estate
Hug Fred, strkpr, Trayning.
Hugall Jno Wm, 60 Stirling st, Fre
Hugall Les F, frmr, Bramley
Huggett & Son, btchrs, 756 Beaufort st, Mt Lawley
Huggett A, Russell st, Morley Pk
Huggett C H, frmr, Kellerberrin
Huggett Geo R, 15 Longroyd st, Mt Law
Huggett, Wm T, 110 Central av, Maylnds
Huggins C, frmr, Lake Grace
Huggins Edwd, 12 Oswald st, Vic Pk
Huggins Mrs Eliz, 42 Tuam st, Vict Pk
Huggins Mrs N, 9 Bennett st, E Perth
Huggins Redmd J, Sth ter, S Perth
Hughan Davd S, 62 Ninth av, Maylnds
Hughan Jas J, 30 Sandgate st, S Perth
Hughcraft G, frmr, Coorow
Hughes Bros, fmrs, Babakin
Hughes —, 18 Langsford st, Clrmnt
Hughes, A C, 54 Shakespeare st, Mt Haw
Hughes A J, 20 Third ave, Mt Law
Hughes Albt, 10 Dalgety st, Cott
Hughes Albt T, 4 Hammond st, Perth
Hughes, Alex E, 105 Outram st, E Prth
Hughes, Arth, 11 Fairlight st, Buckland Hill
Hughes Benj, Viewway, Nedlands Park
Hughes, Bert, 29 Tate st, Ldvlle
Hughes Andw, 31 Joseph st, Ldrvlle
Hughes, C A, mix bus, 345 Hay st, Perth
Hughes C R, mtr gar, Onslow
Hughes, Chas, 124 Wittenoom st, E Perth
Hughes, Chas F, 88 St Leonards av, Ldvlle
Hughes David, Collie
Hughes Dvd C, 91 Nth Bch rd, Mt Haw
Hughes David M, 178 Royal st, E Perth
Hughes E A, mfrs agt, 28 King st, Perth
Hughes E, H, Astley st, Gosnells
Hughes Edmund, frmr, Manjimup
Hughes Edw, frmr, Cookernup
Hughes Edwin A, 61 Wm st, Ndlnds
Hughes Sister Ellen, Dominican Convnt, Cue
Hughes Eric E, 43 Jno st, Cott
Hughes Ernst E, 22 Harborne st, W Leederville
Hughes Ern W, 35 Brkmn st, Kalg
Hughes F, Albany rd, Maddington
Hughes, F, strkpr & agt, Muntadgin
Hughes F I, 47 Shepperton rd, Vic Pk
Hughes Fred, frmr, Naraling
Hughes Fred J, 430 Vinct st, Ldrvlle
Hughes Fred G, frmr, Nolba
Hughes Fred W, 65 Carr st, West Perth
Hughes G, frmr, Toodyay
Hughes G, 307 Lord st, E Perth
Hughes Geo, frmr, Wongamine

Hughes, G E H, 60 Hampshire st, Vic Pk
Hughes, G I, 74 King st, Plympton
Hughes, H J, frmr, Red Lake
Hughes, Herbt E, toy mfr, 16 (p.r. 14) Lane st, Perth
Hughes J, 9 Duncan st, Vic Park
Hughes J, mgr Meat Co, Merredin
Hughes, J F, 55 Goldsworthy rd, Clrmnt
Hughes, J G, frmr, Red Lake
Hughes J, Stirling st, Bunbury
Hughes J R, frmr, Minnievale
Hughes, J S S, mgr Nat Bank A/sia Ltd, Leonora
Hughes, Capt J Ward, View st, Bcklnd Hill
Hughes, Jas, frmr, Lake Brown
Hughes, Jas, 15 Hamilton st, Bldr
Hughes, Jas, 70 Macdonald st, Kalg
Hughes, Jas, 9 Miller st, Vict Park
Hughes Jas, White rd, Bunbury
Hughes Jas, 27 Woodville st, N Perth
Hughes, Jas G, 111 Broadway, Ned Park
Hughes Jas Hy, Group 23, Margaret
Hughes, Jno, Albert rd, Bunbury
Hughes Jno, contr, Wandering
Hughes Jno, Marine pde, Cott
Hughes Jno, Moore st, Bunbury
Hughes Jno, Moreing rd, Bicton
Hughes, Jno, 3 Rae st, Lrdvle
Hughes Jno, 135 Richmond st, Ldrvle
Hughes Jno, 58 Watkins st, Bcnsfld
Hughes, Jno Acton, 125 Carr st, W Prth
Hughes Jno R, 55 Hampden rd, Ned Pk
Hughes Jno T, 334 Newcastle st, Perth
Hughes, Jos, 612 Hannan st, Kalg
Hughes Miss C I, 6 Adelaide st, E Perth
Hughes Miss E, 123 Churchill av, Subi
Hughes, Miss E, 171 Colin st, Perth
Hughes Miss I, drsmkr, 117 Stirling hway, Clrmnt
Hughes, Miss T, 166 Seventh av, Maylands
Hughes Mrs, 2 Doonan rd, Clrmnt
Hughes Mrs A E, 76 Roseberry st, Byswtr
Hughes Mrs, frmr, Wooroloo
Hughes, Mrs Adeline, 131 Summers st, E Perth
Hughes Mrs A M, 6 Campbell st, W Perth
Hughes, Mrs A, 33 Collins st, S Perth
Hughes, Mrs Anna, 63 Fourth av, Mt Lawley
Hughes Mrs C, 172 Royal st, E Perth
Hughes, Mrs E, apts, 46 Hill st, E Perth
Hughes Mrs E A, 93 Edwd st, Perth
Hughes, Mrs Eliz, 266 Stirling st, E Perth
Hughes Mrs Esther, 111 Tower st, Ldvlle
Hughes Mrs F, 60 Rathay st, Vic Pk
Hughes, Mrs H, Marmion st, Palmyra
Hughes, Mrs J M, 134 Angelo st, S Prth
Hughes, Mrs J, 18 Outridge ter, Kalg
Hughes, Mrs Leon M, 5 Lindsay st, Perth
Hughes Mrs Lucy R, 44 Broome st, Cott
Hughes Mrs M, 84 Hubt st, Vic Park
Hughes Mrs M D, 23 Waroonga rd, Clrmnt
Hughes Mrs Phoebe M, 41 Hampton rd, Bcnsfld
Hughes, Mrs V, 113 Silas st, Plympton
Hughes, Percy Wm, Elizabeth st, S Prth
Hughes R G, baker, 877 Beaufort st, Maylands & Kelmscott
Hughes Regd, 6 Ashburton ter, Bcnsfld
Hughes, Rex, drpr, 88 Hannan st, Kalg
Hughes Rex, 90 Ward st, Piccadilly
Hughes Robt P, frmr, Pantapin
Hughes, S, chemist, Cunderin
Hughes Capt Spencer, Johnston st, Peppermint Grove
Hughes Stan B, 147 Stubbs ter, Daglish
Hughes T, landowner, Balbarrup
Hughes Thos, engr, Albany
Hughes, Tom, 70 Stanley st, Ned Park
Hughes W A, frmr, Wandering
Hughes, W C, frmr, Popanyinning
Hughes Walter, 88 Napier st, Cott
Hughes, Wltr A, 20 Griver st, Cott
Hughes Wltr L, 49 Normanby st, Mylnds
Hughes, Wm, btmkr, 83 George st, E Fre
Hughes, Wm, 33 Preston Pt rd, Richmond
Hughes Wm A, pearler, Sharks Bay
Hughes Wm H, 151 Tower st, Ldrvlle
Hughes, Wm J, Oakover st, Plympton
Hughes, Wm L, 160 Ninth av, Maylands
Hughes, Wm R, 5 Croydon st, Subi
Hughes Wm T, 8 Robinson st, Subi
Hughes Yorke, 5 Fitzgerald st, Perth
Hughes,-Hallet C, storekpr, Wiluna
Hughes, Walter, 66 Napier st, Cott
Hugill, Rbt E, 6 Canning rd, Richmond
Hugo Frdk, 68 McMillan st, Vic Park
Hugo Herbt J, 200 Boulder rd, Kalg
Hugo Leond C, 46 Merriwa st, Ned Pk
Hugo Leslie, 362 Barker rd, Sub
Hugo, Mrs Alice, 8 View st, Subi
Hugo Wm G, 160 Barker rd, Subi
Hulbert, C W, frmr, Perenjori
Hulcup, W T, frmr, Group 135, Nelson
Hulcup Wltr J, frmr, Group 135, Nelson
Hulin, Alfd T, York ter, Buckland Hill
Hulgich, I, orchdst, Spearwood
Hulgich Mark, W Swan rd, Caversham
Hull Albt O, Beechboro
Hull Chas, 255 Berwick st, Vict Park
Hull Chas W, 42 Anzac ter, Bssndn
Hull, C B, 69 Dalkeith rd, Ned Park
Hull C T, 33 Anzac st, Byswtr
Hull Fred, St Kilda st, Belmont Park
Hull Geo P, 35 Napier st, Cott
Hull, Jas, stn mstr, Ballidu
Hull Jos, 151 Seventh av, Mlnds
Hull Les F, 121 Ascot rd, Riverdale
Hull Miss A, mxd bus, 139 Sth ter, Fre
Hull Mrs Cath, 16 Viewway, Ndlnds
Hull Mrs E, off 348 Stirling st, H Hill
Hull Mrs M, senr, 15 Seventh av, Mylds
Hull Roy, 20 Loretto st, Sub
Hull Royden C, 27 Hutt st, N Perth
Hull Thos, Viewway, Nedlands Pk
Hull, Thos E, 203 Bagot rd, Subi
Hull, Thos E, car & fuel, 205; p r 203 Bagot rd, Subi
Hull Thos E, frmr, Tambellup
Hull W, frmr, Balingup
Hull Wm, frmr, Quairading
Hull, Wm, fmr, Waroona
Huller, Mrs E, 13 Harrogate st, Ldrvle
Hullett, Arth L, 114 Guildford rd, Mylnds
Hullett, Arth Les, 15a Norwood st,
Hulley, Alfd, 94 Woolwich st, Ldvlle
Hulls, Chas, frmr, Kununoppin
Hulm Mrs F, nwsgat, Wellington Mills
Hulme, Arth, frmr, Galena
Hulme Wool Scouring Co Ltd, 156 St George ter, Perth
Hulme, Chas, Waterloo st, Osb Park
Hulme E W, 31 Osborne rd, E Fre
Hulme, Geo H, 182 Hay st, Perth
Hulme Jas, 82 Geo st, Kalg
Hulme Jas, 11 White st, Kalg
Hulme Jno, 76 Cheetham st, Kalg
Hulme Jno J, frmr, Ajana
Hulmston Mrs Emma, 46 Manchester st, Vic Park
Hulse, A W, frmr, Hines Hill
Hulse, Geo E, 89 Adelaide ter, E Perth
Hult Fredk, 55 Swan st, N Fre
Human, Miss R D, 66 Dalkeith st, Ned Park
Human Mrs, 28 Highway, Ndlnds
Human, Mrs W A, Queen st, S Perth
Human W A, mgr, Yilgarn Exper Farm, St Geo ter, Perth
Humble Edwd, 6 Rob Roy st, Clrmnt
Humble, F H B, 41 Broome st, Cott
Humble Geo, Jno st, Wlshpl
Humble Geo, 92 Roseberry st, Byswtr
Humble, Mrs E, 24 Albert st, N Perth
Humble, Mrs M, Surbiton rd, Rhmnd
Humble, R, 311 Suburban rd, S Perth
Humble, S, crtkr (Cott Munic Chbrs), Jarrad st, Cott
Humble, Saml, Hamilton st, Queens Park
Hume Pipe Co (Aust) Ltd, pipe mfrs, Upham st, Sub
Hume Steel Ltd, fcty, Salvado rd, Sub
Hume Steel Ltd, pipes-steel, Upham st, Sub
Hume, Alexr H, Mangle st, Bunbury
Hume Andrew, 574 High st, Fre, East
Hume, Archd W R, 514 Fitzgld st, N Pth
Hume, Arnold, 26 Irvine st, Pept Grove
Hume E S, 51 Colin st, Perth
Hume Jas R, 366 Lord st, E Perth
Hume, Jno J, 78 Mary st, Beaconsfield
Hume, Jno S P, 170 South st, Bcnsfld
Hume, Mrs A, 4 Hawkstone st, Cott
Hume Mrs Edith, 40 Rathay st, Vic Pk
Hume, R S, mgr Cyclone Fence Co Ltd, 114 Murray st, Perth
Hume Robt S, 13 Knutsford st, Claremt
Homer Raymd, 49 McKenzie st, W Ldrvle
Humfrey, Miss E, 30 Hampshire st, Vict Prk
Humfrey Syd G, Lynton st, Mt Law
Humm Mrs Ethel G, 27 Aberdeen st, Pth
Hummerston & Bate, mercers, 625 Hay st Perth
Hummerston's Gar & Ser Stn, 144 Rly st, Cottesloe
Hummerston, H G, frmr, Kellerberrin
Hummerston, H G, sec Kalg & Bldr Clb, Boulder rd, Kalg
Hummerston Jack, 28 Forrest st, Cott
Hummerston L G, mtr mech (rear) 179 St George ter, Perth
Hummerston Leonard G, 23 Spring Pk rd, Mid Jctn
Hummerston Mrs F, 53 Outram st, Pth
Hummerston, Mrs L, 71 Waaley st, N Pth
Humphrey & Co, E S, accts, 98 St Geo terrace, Perth
Humphrey, D H, Myles rd, Black Adder Park est, Mid Jctn
Humphrey, Ed S, med pract, Mundaring
Humphrey H S, sec Perth Literary Inst, 547 Hay st, Perth
Humphrey Jno, 16 Brighton st, Cott
Humphrey, Mrs J, ldg ho, 970a Hay st, Perth
Humphrey Morton A, frmr, Group 119 Quinninup
Humphreys Alfd H, 21 Griver st, Cott
Humphreys, C A, frm mgr, Korrelocking
Humphreys Edgar, fttlr, Brookton
Humphreys, Francis, West rd, S Bassendean
Humphreys, Frank C, fmr & PM Group 82, 18-Mile
Humphreys, Fredk T, frmr, Grp 148 Manjimup
Humphreys, Rev G F (Eng), Clayton st, Bellevue
Humphreys, G L, frmr, Gabalong
Humphreys, H W, 20 Seventh av, Mylnds
Humphreys Har, 112 Doug av, S Perth
Humphreys Har, 118 Broome st, Cott
Humphreys, Jno, 106 St Leonard's av, Ldvlle
Humphreys, L Labr, Moora
Humphreys, Mrs I, Forrest st, E Fre
Humphreys, Mrs R A, 20 First av, Mt Lawley
Humphreys, Mrs M, 20 Seventh av, Mylnds
Humphreys, W H, manfr rep, 285 Murray st, Perth
Humphries, A, frmr, Gnarming
Humphries, A L, frmr, Kulin
Humphries, Arth, 551 Edmund st, Bcnsfld
Humphries E S, 8 Courthope st, S Perth
Humphries, Edwd J, 62 Ashburton st, Vic Park
Humphries, Frncs G, 79 Eton st, Mt Haw
Humphries Fredk, 83 Brandon st, S Pth
Humphries Geo F, 32 Midgley st, Vic Pk
Humphries, Jno, 17 Stokes st, Fairfield Park, Beaconsfield
Humphries L, 142 Fourth av, Mt Law
Humphries, Mrs C, 37 North st, Mid Jun
Humphries, Mrs D, 72 The Av, Ned Pk
Humphries Mrs F I, 70 Heytesbury rd, Sub
Humphries Mrs, K E, frtr and confr 282 Hannan st, Kalgoorlie
Humphries Mrs Mary, mxd bus, 242 Lake st, Perth
Humphries Stan, Lynton st, Mt Haw
Humphries T H, carptr, Narrogin
Humphries T, 17 Cleopatra st, Palmyra
Humphries, Wltr F, 70 Gerard st, Vict Park
Humphries Wm, 84 Beatty ave, Vic Pk
Humphries Wm, 64 Helena st, Gldfrd
Humphry, E E, land agt, 38 Royal arc, Perth
Humphrey, Godfrey M, farmer, Walebing
Humphrys Arth, 15 Ruth st, Perth
Humphrys, Fred, frtgrwr, Brookton
Humphrys, Jno H, Lot 370 Herdsman Lake Settlement, Leederville
Humphrys, Mrs C E, Gooncarrie
Humphrys, Percy, dairymn, Brookton
Humphrys S G, Ashburton st, Qns Pk
Hun Sun, Indry, 388 Wm st, Perth
Hun, Sun, grngrcr, 390 Wm st, Prth
Hundley, O, frmr, Noggerup
Hundy Thos S, 52 Coolgardie st, Subiaco
Hungerford, Arth T, Jubilee st, Sth Perth
Hungerford E R, 58 Ellesmere st, Mt Haw
Hunsley, Stan E, 28 Kanimbla rd, Ned Prk
Hunt Bros, bakers, Gwalia
Hunt Bros Ltd, dairy prod, 85 Hannan st, Kalg
Hunt —, 229 Broome st, Cott
Hunt —, 26 Dangan st, Perth
Hunt, Albert, York
Hunt, Albt V, 36 Farnley st, Mt Lawley
Hunt Alfd, line repr, Beverley
Hunt Alfd, fish shop, 66 Fre rd, S Pth
Hunt, Arthur, 186 Newcastle st, Perth
Hunt Arthur, 36 Robinson ave, Perth
Hunt Arth B, 24 Agnes st, Bcnsfld
Hunt, Arth J, frmr, Mt Barker
Hunt, Bruce, med pract, 205 St Geo ter, Perth; & 21 Bindaring pde, Claremont
Hunt, C, frmr, Marvel Loch
Hunt Pastor C H (C of E), 204 Eighth av, Maylands
Hunt, Chas, 83 Boulevarde, Mt Haw
Hunt, Chas F, 1 Herbert st, Nth Fre
Hunt, Chas R, 109 Addis st, Piccdly
Hunt, Clarence Victor, Boulder st, Vict Park
Hunt, D S, 55 Douglas av, S Perth
Hunt, Edwd, fmr, Three Springs
Hunt, Edwn C, 30 Boundary st, Kalg
Hunt, F, frmr, Buntine
Hunt, F L, Whitfield st, Bassendean

Hunt, F W, frmr, Coorow
Hunt, F, 2a Holmesdale rd, Mid Junctn
Hunt, F, 24 Suburban rd, S Perth
Hunt Frank, furn mfr, Ascot rd, Rvrdle
Hunt Frank, 163 Rly par, Mylnds
Hunt, Geo, fmr, Boscabel
Hunt, Geo C, 23 Clarence st, H Hill
Hunt Gordon, Baker st, Bcnsfld
Hunt Harry E, furn mfr, 5 Wm st, Subi
Hunt Harry E, 7 William st, Sub
Hunt, Hy, 166 Vincent st, N Perth
Hunt, Hy, fmr, Narrikup
Hunt, Hy A, 39 York st, N Perth
Hunt J, Dwellingup
Hunt Jack, 4 Manning st, Fre
Hunt Jas, Fulham rd, Belmont Park
Hunt, James, fmr, New Norcia
Hunt Jno, 415 Bagot rd, Sub
Hunt, Jno, Hope st, Buckland Hill
Hunt, Jno A, Wood wkr, 897 Alb rd, Vic Park
Hunt, Joe, trnr, Gldfrd rd, Belm Pk
Hunt, Les G, 137 Northwood st, Ldvlle
Hunt Miss L, mus techr, Wagin
Hunt, Mrs, 5 Judd st, S Perth
Hunt, Mrs Adel A, aprt hse, 14 John st, Cott
Hunt Mrs Adel, mxd bus, 21 Jno st, Cott
Hunt, Mrs E J, nurse, Eclipse Lse, Bldr SS
Hunt Mrs E M, 11a Goode st, E Perth
Hunt, Mrs F H, 6 Wasley st, N Perth
Hunt, Mrs H T, 155 Alma rd, N Perth
Hunt Mrs J, 57 Porter st, Kalg
Hunt Mrs L M, 12 Trafford st, Bcnsfld
Hunt Mrs Margt, 17 Norfolk st, Fre
Hunt, Mrs V, 21 Collins st, Plc
Hunt, Percvl, 81 Wilson st, Kalg
Hunt, Percy, crtkr resevoir, Sutherland st, Kalgoorlie
Hunt, Peter G, 235 Loftus st, Mt Haw
Hunt, Reuben, Gwalia
Hunt, Robt H, 22 Margaret st, Mid Jctn
Hunt, Robt J, Lloyd st, S Fremantle
Hunt Roger, 3 Howard st, Fre
Hunt, Saml, 93 Jenkin st, S Fremantle
Hunt Saml, 16 Marmion st, Plympton
Hunt T, loco dept, Donnybrook
Hunt Vivian Les, 5 Temple st, Vic Pk
Hunt Wm C, 400 Barker rd, Subi
Hunt Wm J, Alston av, S Perth
Hunt Wm J, Eclipse lse, Bldr S S
Hunt Wm T, York
Hunter & Co, shirt mkrs, 3 Howard st, Perth
Hunter A N, 25 Carrington st, Palmyra
Hunter Alex, 236 Vinct st, Leederville
Hunter Alex, frmr, Collie Cardiff
Hunter Ashton, 137 Waratah ave, Clrmnt
Hunter Brnd, 2 Patricia st, Vict Park
Hunter C, acct Moir & Co, Albany
Hunter C H, ownr & mfr fire brk wks, Clackline
Hunter, C, Carrington st, Garden Est, Beaconsfield
Hunter C H, 20 Winifred st, Bcklnd Hl
Hunter, Chas, 7 Yilgarn st, Beaconsfield
Hunter Chas B, 26 Marmion st, N Prth
Hunter Chas I, 123 Vivian st, Bldr
Hunter Chas R, 60 Attfield st, Fre
Hunter Chris, Cthdrl av, Perth
Hunter Chris, tax dept, 249 Murray st, Perth
Hunter Clarence N, 112a Hensman rd, Subiaco
Hunter Colin R, 34 First av, Mt Law
Hunter, D, Kooyong rd, Belmont Park
Hunter Dvd, cmsnr, Beaufort st, Perth
Hunter David, frmr, Barronhurst
Hunter Davd, 103 Glyde st, Plympton
Hunter David junr, frmr, Barronhurst
Hunter Dvd, 50 Malcolm st, Fre
Hunter Dvd, 2 Stephen st, Gldfrd
Hunter Dnld, 103 Gerard st, Vict Pk
Hunter Edwn C, 40 Gallipoli st, Vic Pk
Hunter, F W J, 25 Learoyd st, Mt Law
Hunter Frank, 7 Jewel par, N Fre
Hunter G F, 149 Coode st, Sth Perth
Hunter G N, strkpr & agt, Cranbrook
Hunter Geo, 21 Alfonso st, Nth Perth
Hunter Geo H, frmr, Boscabel
Hunter H A, 27 Cavendish st, Hgate Hll
Hunter Harry P, 43 John st, Mid Jctn
Hunter Hy A, 9 Grant st, H Hill
Hunter J, farmer, Latham
Hunter J F (Mylnds nursery), 160 Peninsula rd, Mylnds
Hunter J L, 25 Wellington st, Mylnds
Hunter J P, 53 View st, N Perth
Hunter J W, blksmith, Beverley
Hunter Jas, 63 Douglas av, S Perth
Hunter Jas, 1 Dunbarton cres, Mt Law
Hunter, Jas, 31 Moss st, Plympton
Hunter Jas E, frmr, Winchester
Hunter, Jas G, 25 Johnston st, Pept Grv
Hunter Jas J, 23 Davies rd, Claremont
Hunter Jno, Clifton st, Bunbury
Hunter M, frmr, Goomalling
Hunter Malc, frmr, Konnongorring
Hunter Miss A, 33 Richardson st, Pth
Hunter Mrs, Wallace st, Belmont Park
Hunter, Mrs A D, mus tchr, Dunbarton cres, Mt Law
Hunter Mrs A H, 16 Fraser st, Claremnt
Hunter, Mrs A M, 54 Havelock st, Perth
Hunter Mrs Ada F, Mounts Bay rd, Pth
Hunter Mrs A, 13 Kitchener av, Byswtr
Hunter Mrs A, fish shop, 223 Onslow rd, Subiaco
Hunter Mrs B, York rd, Greenmount
Hunter Mrs E, Ivanhoe st, Bsndn
Hunter Mrs E V, 78 Mabel st, N Pth
Hunter Mrs E, 157 Raglan rd, N Perth
Hunter Mrs Ida, 23 Troode st, W Perth
Hunter Mrs J, 912 Albany rd, Vict Pk
Hunter, Mrs J L, bird shop, 33 Market street, Fremantle
Hunter Mrs Jane, 483 Nwcstle st, Perth
Hunter Mrs V M, drsmkr, 53 Royal Arc, Perth
Hunter R I, irnmgr, 284 Albany rd, Vict Park
Hunter R, frmr, Namban
Hunter R J, Esplanade, Sth Perth
Hunter R S, irnmgr, 284 Albany rd, Vic Park
Hunter Ralph, Marmion st, East Fre
Hunter Richd I, 100 Coode st, S Perth
Hunter Robt, 222 Berwick st, Vic Pk
Hunter Robert, 112 Broome st, Cott
Hunter, R F, 69 Smith st, Hgate Hill
Hunter Robt J, mgr W A Ins Co, 49 St Geo ter, Perth
Hunter S, frmr, Yandanooka
Hunter T, eng, Cunderdin
Hunter S B, frmr, Grp 26, Pemberton
Hunter, Sam, 116 Palmerston st, Perth
Hunter Stanley, 10 Staines st, Vic Pk
Hunter T, 100 Piesse st, Boulder
Hunter Thos, grdnr, Blsbrk
Hunter Thos, 24 Harcourt st, Mylnds
Hunter Thos E, frmr, Baandee
Hunter Thos F, overseer, Winning Stn, Winning Pool
Hunter Thos J, 10 Alfred st, N Fre
Hunter Vivian, 26 Livingstone st, Bcnsfld
Hunter W, 18 Sunbury rd, Vic Park
Hunter W H, 44 Mars st, Vict Park
Hunter Wltr S, 141 Ascot rd, Vict Park
Hunter Wilfd, 7 First av, S Perth
Hunter Wm H, Hammad st, Palmyra
Hunter Wm J, Watson pl, Maylands
Hunter Wm J, accnt, 25 Wm st, Perth
Hunter Wm T, 22 Eric st, Cott
Hunter Wm T, fireman, Ghooli
Hunter-Kidston A G, mgr The Oxal Co, Hay st, Jolimont
Hunter-Michie T, 56 Wm st, Perth
Hunters, land & est agents, 249 Murray st, Perth
Hunters Mrs M, 131 Ocean rd, Cotts
Hunting Peter, Mandurah
Huntingdon J, frmr, Lake Brown
Huntley C, musician, Cunderdin
Huntley Chas, Maida Vale
Huntley Cyril W, 4 Hammersley rd, Sub
Huntley East, 101 Dugan st, Kalg
Huntley Jno, orchdst, Wattle Gro
Huntley Les N, 23 North st, Mt Law
Huntley Mrs A I, 57 Ord st, Claremont
Huntley Mrs Ann, 138 Palmerston st, Perth
Hunton Mrs K, conftr, 656 Albany rd,
Hunton Mrs P, 91 Teague st, Vic Pk
Hunton S, frmr, Kalgan Lower
Hunts Ltd, biscuit & cake mfrs, Walton st, E Perth
Hurd Miss G D, 18 Gugeri st, Clrmnt
Hurd Geo, Guildford rd, Redcliffe
Hurdle Harry, 305 Roberts rd, Subi
Hurdle Jas, bldr, Kununoppin
Hurdle Mrs K, 57 Forrest st, N Perth
Huredine Mrs D, 38 Collie st, Fre
Hurley Bros, fuel, (off) 59 Hubble st, E Fre
Hurley Bros (Dnl & Dennis), 73 John st, N Fre
Hurley & Lucas, fuel, 73 John st, N Fre
Hurley, Chas, George st, Queen's Park
Hurley Danl, Brown Hill
Hurley Danl, 86 John st, N Fre
Hurley Jno, 105 Richardson st, Bldr
Hursley F P, agt State S S Co, Esprnce
Hurley Harry, Fairbrother st, Bel Pk
Hurley Jos P, baker, Baandee
Hurley Jos Peter, 69 Wasley st, N Perth
Hurley, Mrs, Marmion st, E Fremantle
Hurley Mrs E, 38 Vincent st, N Perth
Hurley, Mrs E, wine sln, 258 Mandurah road, S Fremantle
Hurley, Mrs M J K, 17 Woodsome st, Mt Lawley
Hurley Mrs S, 197 Lord st, E Perth
Hurley Ronald C, 164 Loftus st, Ldvlle
Hurley Ron C, Riway par, Queens Pk
Hurley Thos, 79 Hobart st, Mt Haw
Hurlingham Picture Gardens, 57 Fre rd, Sth Perth
Hurlston Bert J, 14 East st, Mylnds
Hurlston Bert J, 444 Newcastle st, Perth
Hurlstone Geo, 35 The Crescent, Mid Jctn
Hurlstone Jno, 77 Armagh st, Vic Pk
Hurman, H G, 2 Fredk st, Mid Junct
Hurman H P, 6 Swansea st, Vic Park
Hurren Sydney H, Robert st, Sth Perth
Hurry Lewin H, 150 Newcastle st, Perth
Hurst A, frmr, Boyanup
Hurst Frnk, 161 South st, Bcnsfld
Hurst G E, orchdst, Boyanup
Hurst J, 58 Allen st, E Fre
Hurst Jas H, orchrdst, Boyanup
Hurst Jno Lancelot, 38 Swansea st, Vic Park
Hurst Jos P, 69 Wasley st, N Perth
Hurst Les Thos, Norwood rd, Blmnt Pk
Hurst Mrs C, 272 Rutland av, Vic Park
Hurst Mrs F, 36 Ord st, Perth
Hurst Mrs J, 160 Broome st, Cott
Hurst, Phil, 203 Stirling st, E Perth
Hurst T, carpntr, Boyup Brook
Hurst T I, frmr, Kondinin
Hurst Rev T O (Eng), Kalamunda
Hurst Wm, frmr, Narrogin
Hurst Alex, 141 Ninth av, Maylands
Husband Geo, Bndry rd, Mid Jctn
Husk Hubert, 69 Carnarvon st, Vic Pk
Huskins Mrs G, 18 Bishop Row, E Pth
Hussey Miss L, Girton College, High st
Hussey Mrs A, mxd bus, 72 Dunedin st, Mt Haw
Hussey Roy H, 72 Dunedin st, Mt Haw
Hussey Stanley F, 28 Churchill av, Subi
Hussick E G, sec Flour Mills, Merredin
Hutchens Leo C, 79 Circe Circle, Clrmnt
Hutchens, S, 65 Austin st, Subi W
Hutchens W, mtr mech, Albany Bayswater
Hutchens W J, Albany
Hutcheson Mrs, 148 Tenth av, Maylands
Hutcheson Mrs Ellen, 572 William st, N Perth
Hutcheson Osterly, 251 Eighth av, Mylds
Hutcheson Wm, 47 Leura st, Ned Pk
Hutcheson, Wm, Eureka st, Kalg
Hutchings A R, frmr, Toodyay
Hutchings Alfd, frmr, Toodyay
Hutchings Alfd A, frmr, Toodyay
Hutchings Arth J, 10 Alexander st, W Ldrvle
Hutchings C C, frmr, Toodyay
Hutchings Chas, Brookman rd, Blmnt Pk
Hutchings, D J, 3 Geraldine st, Bssndn
Hutchings Frank H, 12 Philip rd, Clrmnt
Hutchings H, Rome rd, Palmyra
Hutchings Hy, Fairway, Nedlands Pk
Hutchings Jno, 80 Nthwd st, Ldvlle
Hutchings W, frmr, Narrikup
Hutchings Wm J, 21 Gloster st, Vic Pk
Hutchins A, gdnr & frmr, Nannup
Hutchins Chas, 4 Alvan st, Subi
Hutchins Mervyn, frmr, Quindalup
Hutchins Victor, frmr, Biddellia
Hutchins Wm, 41 Albert st, Bellevue
Hutchins Wm, btmkr, 38 Vict av, N Fre
Hutchins Wm, frmr, Group 128, Nelson
Hutchins Wm G, Petra st, Bicton
Hutchinson Arch M, 17 Hardy st, S Pth
Hutchinson C S, 41 Joel ter, Norwood
Hutchinson Chas, 11 Shrwd st, Mylnds
Hutchinson C, 715 Beaufort st, Mt Law
Hutchinson Chas F, 16 Plain st, E Prth
Hutchinson Chas M, 47 Geo st, Kalg
Hutchinson, E, 80 Philip rd, Claremont
Hutchinson E H, 76 Forrest st, Bldr City
Hutchinson Edelbert, J.P., Yorkrakine
Hutchinson Edelbert B, frmr, Yorkrakine
Hutchinson, Ern, 4-5-8 Helena st, Mid Junction
Hutchinson Fredk E, frmr, Korbel
Hutchinson F L, 291 Marmion st, Cott Cotts
Hutchinson Geo, 16 Forrest st, Bldr City
Hutchinson Geo H, 83 Rowland st, Subi
Hutchinson H, Nanga Brook Mill
Hutchinson, Har, 105 Prince st, Vic Pk
Hutchinson Harry, Mornington Mills
Hutchinson J, carptr, Elleker
Hutchinson, Jas, 5 Gibbon st, Bcklnd Hl
Hutchinson Jas, 1 Ocean st, Cott
Hutchinson Jno, frmr, Albany
Hutchinson Jno, York st, Bldr
Hutchinson Jos T, Wllngtn st, Bcklnd Hll
Hutchinson Livingstn M, frmr, Nungarin
Hutchinson Lorenzo, Bcklnd av, Cott Bch
Hutchinson Margery, pstmstrss, Elleker
Hutchinson Miss S B, 151 Cent av, Maylands
Hutchinson Mrs A, 150 Brisbane st, Pth
Hutchinson Mrs B L, Preston Pt rd, Bicton
Hutchinson Mrs C, Clayton st, Rchmnd
Hutchinson Mrs E, 13 Bennett st, E Prth
Hutchinson, Miss E, nurse, 57 Fourth av, Mt Lawley
Hutchinson Mrs H, 57 Fourth av, Mylds
Hutchinson Mrs H, 192 Benntt st, E Pth
Hutchinson Mrs J, 135 Fifth av, Mylnds
Hutchinson, Mrs L, dining rms, 4-5-8 Helena st, Mid Junct

Hutchinson M F, mxd bus, 243 Carr st, Leederville
Hutchinson Mrs R, High st, Palmyra
Hutchinson, Mrs S, 151 Cntrl av, Mylds
Hutchinson Norm, 15 Fifth ave, Mt Law
Hutchinson Norm, 28 Hubt st, Vic Park
Hutchinson Oliver T, tlr, 127 Murray st, Perth
Hutchinson Regd, 13 Gloster st, Subi
Hutchinson Richd, Wlgtn st, Morley Pk
Hutchinson Robt, 39 Dundas rd, Mylnds
Hutchinson Robt, orchdst, Burekup
Hutchinson Sydney, frmr, Beverley
Hutchinson Thos, Geraldton
Hutchinson Thos F, 61 First av, Clrmnt
Hutchinson Thos F, Forrest st, E Fre
Hutchinson W A, sec Fire & Accident Underwriters' Assoc of W A, 12 Howard st, Perth
Hutchinson Wm A, chmst, 135 Oxford st, Ldrvle
Hutchinson Wm H, 124 Second av, Mt Law
Hutchison Geo, Cemetery rd, S Bldr
Hutchison J, htl mgr, Carnarvon
Hutchison J A, 59 Victoria av, Clrmnt
Hutchison Jno, Lake View Bldr Jctn Lse, Bldr S S
Hutchison Mrs A, 35 Leonard st, Vic Pk
Hutchison N E, 37 Goldsmith rd, Clrmnt
Hutchison P, wood mcht, Kalamunda
Hutchison, Ray J, 25 Dangan st, Perth
Hutchison Robt, 3 King st, Claremont
Hutchison Robt, 13 Teague st, Vict Pk
Hutchison Roy, 35 Woodbridge ter, Mid Jctn
Hutchison Tom, contr, Tenterden
Hutson Arth, cretkr, 15 Wm st, Perth
Hutson Robt, 33 Guildfrd rd, Mt Lawley
Hutt Alfd Edm, 251 Heytesbury rd, Subi
Huttley Wltr J H, mfrs agt, Hannan st, Kalg
Hutton Bros (C & G), contrs, Carnarvon
Hutton Pty Ltd (J C), ham & bacon curers, 537-41 Wlngtn st, Perth
Hutton —, 24 Leon rd, Clrmnt
Hutton Chas, btchr, Nannup
Hutton, Chas, 41 Star st, Vict Park
Hutton Chas E, acct, Collie
Hutton Cyril E, 23 Swansea st, Vict Pk
Hutton E, tchr, Dandarragan
Hutton F G, frmr, Capel
Hutton Geo, mgr Mooka Stn, Gascoyne Junction
Hutton Herbt, 24 Robinson st, Clrmnt
Hutton J J, contr, Carnarvon
Hutton Jno, Harvey st, Buckland Hill
Hutton Law, 32 Herbert st, N Fre
Hutton Miss G, mus tchr, 264 St Geo ter, Perth
Hutton Miss H, mtrn Women's Home, Finnerty st, Perth
Hutton Mrs Emma, 282 Mandurah rd, Sth Fremantle
Hutton, Mrs L M, tea rms, Collie
Hutton, Mrs S J, 10 John st, N Fre
Hutton Percy, J.P., Mundijong
Hutton R N, mxd bus, 85 Raleigh st, Vic Park
Hutton Thos, frmr, Capel
Hutton W T, frmr, Capel
Hutton Wm F, 33 Cook st, Ned Pk
Huxham Bros, dairy frmrs, Mt Helena
Huxley Edwd, 98 Glyde st, Bcklnd Hl
Huxley Edwd A, 80 Petra st, Bicton
Huxley Fras D, Toorah rd, Belmont Pk
Huxley Fredk C, 265 Vincent st, Ldrvle
Huxley Geo A, 42 Oakover st, E Fre
Huxley, Herbt, 198 Canning rd, Richmd
Huxley I R, frmr, Gabbin
Huxley J (H & Taylor), Gabbin
Huxtable Alfd, 71 Wittenoom st, Bldr
Huxtable Arth, 65 President st, Kalg
Huxtable Edgar, Tyrell st, Ndlnds Pk
Huxtable, E L, 42 Stanley st, Ned Park
Huxtable Jas H, 48 Hopkins st, Boulder
Huxtable Les J, 17 Ada st, S Fre
Huxtable Miss F, mus tchr, 15 Nth ter, Boulder
Huxtable, Mrs L M, 21 Vict st, Perth
Huxtable Nurse G L, priv hosp, Pinjarra
Huxtable Roger T, 4 Edwyna st, Buckland Hill
Hyam F, gardener, Spearwood
Hyams, Simeon, 161 Colin st, Perth
Hyatt Albt J, 19 Montreal rd, Mid Jctn
Hyatt Alfd, Montreal rd, Mid Jctn
Hyatt Ern J, 71 Basinghall st, Vic Pk
Hyde A B, frmr, Dalwallinu
Hyde A E, Albany
Hyde A E, Geraldton
Hyde Albt Edwd, 12 Perth st, Cott
Hyde, Arth, 43 Boundary rd, Mid Junctn
Hyde C, frmr, Coorow
Hyde, C, (off) 160 Canning rd, Richmnd
Hyde Chas, frmr, Narrikup
Hyde Chas, frmr, Redmond
Hyde E H, confr, Kondinin
Hyde Frncs J, 71 The Av, Ned Park
Hyde Geo, 81 Lindsay st, Perth
Hyde Geo R, 27 Brookman st, Perth
Hyde Geo R, 909 Hay st, Perth
Hyde H, frmr, Nannup
Hyde Hy S, James st, Bassendean
Hyde Jas, miner, Dalwallinu
Hyde Jno Percvl, 7 Strickland st, S Pth
Hyde Jas H, 251 Collins st, Pic
Hyde Jno, Crawford st, Cangton E
Hyde, Les, frtr, Ascot rd, Belmont Park
Hyde Mrs A S, Blackwall Rch par, Bcton
Hyde, Mrs C, 266 Lord st, E Perth
Hyde Mrs D M, 11 Walter st, Clrmnt
Hyde Mrs Isob, 5 Kathleen st, Cott
Hyde, Mrs M E, 12 Thelma st, Perth
Hyde N F, Dalwallinu
Hyde Peter, jockey, Orrong rd, Blmnt Pk
Hyde Steph J, 17 Scott st, Gldfrd
Hyde, W G, 70 Ferguson st, Mid Jnctn
Hyde W H, frmr, Dalwallinu
Hyde Rev Wm (Meth), 102 Angrove st, Nth Perth
Hyde Wm T, 44 Charles st, Mid Jctn
Hyder Bros, frmrs, Bridgetown
Hyder W E, frmr, Bridgetown
Hyem, Hester & Co Ltd (in liq), 98 St Geo ter, Perth
Hygeian Dental Inst, 208a Rly ter, Mylnd
HYGIENIC FOODS LIMITED (A. J. Cambridge, managing director), Brown St., East Perth. Tel., 2613.
Hyland Geo, Swan rd, Bassendean
Hyland, Mrs J, Assoc G M, Bldr S
Hyland, Mrs R, 49 Holmesdale rd, Mid Junction
Hyland, R C, Newcastle rd, Mid Junct
Hyland Richd, 12 Whitlock st, Kalg
Hyland Robt G, 76 Carr st, West Perth
Hyland Thos W, 8 Samson st, Bfield
Hyland Wm, (off) Kanowna rd, Kalg
Hylander Richd G, 1 Pamment st, Nth Fremantle
Hyman —, 62 Chatsworth rd, Hghgte Hl
Hyman J, miner, Meekatharra
Hyman Fitzallen, 117 Second av, Mt Lawley
Hyman Mrs H A, 35 Market st, Fre
Hymen Mrs E, 137 Peninsula rd, Mylnds
Hymus Edmd, 7 Glen st, Ldrvle
Hymus Edmund S, 73 Rupert st, Sub
Hymus Edmund W, mxd bus, 136 Cambridge st, Ldrvle
Hymus Geo Moore, frmr, Bencubbin
Hymus Geo F, 431 Charles st, Mt Haw
Hymus Leslie, fisherman, Rockingham
Hymus Sydney, 351 Cambridge st, Emerald Hill
Hymus Syd C, Boronia av, Ndlnds
Hymus W F, 83 Solomon st, Bcnsfld
Hynard C G, 50 Hampshire st, Vic Park
Hynds Thos, 213 Eighth av, Mylnds
Hyne, C B, Perth-Gldfrd rd, S Gldfrd
Hyne, C F, 66 Thompson rd, N Frmntle
Hynam Chas, 259 Beaufort st, Perth
Hyne Geo, frtgrwr, North Dandalup
Hyne Mrs Mary, 62 Flinders st, Mt Haw
Hynes & Goodlet, mtr engrs, 144 Alma rd, Nth Perth
Hynes Alfd, prntrs' machinist, Geraldton
Hynes Colman J, const, pol stn, Piesse st, Boulder
Hynes Davd, 32 Tuckfield st, Fre
Hynes E N, frmr, New Norcia
Hynes Francis J, Victoria av, Claremont
Hynes Jno, clvil serv, Darlington
Hynes Jno, 34 Fremantle rd, S Perth
Hynes Jno, 14 Teddington rd, Vict Pk
Hynes Jno, 63 Walker st, S Fremantle
Hynes Jno P, 188 Park st, Subi
Hynes, L A, 96 Hensman rd, Subiaco
Hynes Lyall, 28 Rosebery st, Jolimont
Hynes Mrs E N, frmr, New Norcia
Hynes, Mrs G, 47 Outram st, Perth
Hynes, P, btmkr, 391 Fitzgrld st, N Pth
Hynes P J, frmr, Goomalling
Hynes Thos, mgr Fed Crdbrd Box mfs, 740 Wellington st, Perth
Hype, Mrs M, 29 Gladstone st, E Perth
Hywood Edgar C, 57 Kennedy st, Mylds
Iannello Salvatore, 13 Howard st, Fre
Ibbotson Chas H, 485 Fitzgerald st, N Perth
Ibbotson G R, mxd bus, 924 Albany rd, Vict Park
Ibbotson R M, frmr, Harvey
Ibbotson Thos, 188 York st, Subiaco
Ibbotson Wm, 10 Simpson st, Perth
Ibbotson W A, 12 Boreham st, Cott
Ibbotson Thos, 188 York st, Subi
Ibbs Robt J, Gosnells
Ichi Laundry, Carnarvon
Ick Mrs & Miss, 12 Howard st, Perth
Ick F H, chmst, Albany
Ick Mrs F H, 3 Milligan st, Perth
Ick Mrs G, 135 Clrmnt av, Claremont
Ick Mrs M E, mus tchr, 32 Seventh av, Mylnds
Ick, Mrs T E, Milligan st, Perth
Ick Oswald F, 29 Wardie st, S Fre
Ickeringill W Roy, carrier, Bullfinch
Icn-Dods Mrs Isa, 8 Esplanade, Pep Gro
Iddon Geo G, 67 Cleaver st, Perth
Ide, Fras C, Ardagh av, Kalgoorlie
Ideal Auctn Mart (The), 114 Murray st, Perth
Ideal Bakery (The), 172 Ninth av, Maylands
Ideal Clothing Factory, Garden st, Prth
Ideal Home Bldrs, contrs, A M P Bldgs, Wm st, Perth
Idel Miss T, ldghse, 79 Stirling st, E Pth
Idle —, Louis st, Claremont
Idle F Arth, 12 Neville rd, Clrmnt
Idle Mrs B V, 120 Palmerston st, Perth
Idlund Mrs Asta, mineral baths & mass, Labouchere rd; p r, Forrest st, Sth Perth
Ifould Mrs D W, 62 St Geo ter, Perth
Iggleston, F C, Forrest rd, Hamilton Hill
Iggo Chas, 53 Temple st, Vict Park
Igo Waltr, Wittenoom st, Pic
Ihlen Mrs M, 13 Florence rd, Ned Pk
Ikin Thos J, 2 Hubert st, Guildford
Ikin W O, 13th Signal Co, West par, S Guildford
Ilbery Thos, orchdst, Mundaring
Iles & Co, mtr gar, 121 Hay st, Subi
Iles F J, agt, Narembeen
Iles F W, carrier, Carnarvon
Iles Geo, 221 Loftus st, Ldvlle
Iles J senr, frmr, Carnamah
Iles J W, pntr, 33 Frem rd, S Perth
Iles J, Midland Rly Co reserve, Mid Jctn
Iles Miss A, Albany
Iles Mrs, 4 Teddington rd, Vict Pk
Iles Mrs A, 53 Smith st, H Hill
Iles Mrs A F, 276 Bulwer st, Perth
Iles Mrs M A, Narrogin
Iles Mrs Mary, 177 Aberdeen st, Perth
Iles Robert G, carrier, Carnarvon
Iles W G, acct & auctr, Carnarvon
Iles W R S, frmr, Emu Hill
Iles Wm, frmr, Dardanup
Ilich Andw, 166 Wittenoom st, E Perth
Ilich I, vigneron, Herne Hill
Iliff Mrs M M, 62 Adderley st, Mt Clrmnt Est
Ililes Harry, Goomalling
Illich A, Hammersley rd, Caversham
Illidge Ern, 15 Bourke st, Pic
Illidge Harry, 20 Victoria par, Clrmnt
Illidge Mrs Alice M, 7 Queen st, S Pth
Illidge H V, mfrs' agt, Central av, Perth
Illig, Fredk, 144 Hare st, Piccadilly
Illingkorth C, frmr, Group 74, Margaret River
Illingsworth Jos C, 27 Lyall st, S Perth
Illingworth, Keith, 17 Collins st, Picc
Illingworth Mrs E, 207 Robert rd, Subi
Illingworth Mrs E, 67 First av, Mt Law
Illingworth, Wm A, Inverness cres, Mt Lawley
Illsley, Frncs W, 21 Vict st, Mid Jctn
Illsley G A, 104 Hamersley rd, Subi
Illsley Gilbt H, chmst, 341 Rokeby rd, Subi; p r, 47 Rupert st, Subi
Illsley, Jonothan G, 13 Kennedy st, Maylands
Illustrations Ltd, photographers, 780 Hay st, Perth
Ilsley, Geo, frmr, Group 41, Denmark
Ilton, Mrs F, Perth-Fre rd, Perth
Imms, Albt J, 279 Churchill av, Subiaco
Imoto, Nobgugno, laundry, 24 Cassidy st, Kalgoorlie
Imperial Aerated Water Fctry, Albany
Imperial Airways Ltd, Wm st, Perth
Imperial Chambers, 51a Mkt st, Fre
Imperial Ins Co Ld, 99 St Geo ter, Prth
Imperial Prntg Co Ltd, 397 Hay st, Prth
Imray, Jas, 176 Fitz st, Perth
Imrie, Wm, warder, 40 Henderson st, Fre
Ince, Robt, Lane st, Boulder
Inch, Mrs A, 27 Waugh st, N Perth
Inch Mrs G, 23 Coode st, Mt Law
Inch, Wm, 217 Havelock st, Perth
Income Tax Compiler Co., 97 St Geo ter, Perth
Indep Order of Odfllows, 64 James st, Perth
Independent Order of Oddfellows Orphans' Home, Rly st e. Cott
Independent Order of Rechabites (W A Dist), 224 Wm st, Perth
India & Western Aust Trading Co Ltd (The), 85 St Geo ter, Perth
Indle, L, hdrssr, 776 Hay st, Perth
Indle Louis, 18 St Albans av, Hghgte Hl
Industrial Acceptance Corp (Aust) Ltd, 98 St Geo ter, Perth
Industrial Schools, see Medical Section
Industries Dept, 70 Murray st, Perth
Ineson, Chas E, acct, Broome
Ineson, Mrs Gertrude, 4 Lansdowne rd, South Perth
Ineson Mrs M A, 6 Albert st, Bcklnd Hl
Ineson, Thos H, Renown av, Claremont

Infant Health Assn (Baby Clinic), View st, N Prth, Murray st, Perth; & Sth ter, Fremantle
Infant Hlth Ctre, 1 Harrogate st, Ldvlle; Perth rd, Bassendean; Broadway, Nedlands Park
Infant Wlfre Assn, Vict av, N Fre
Infant Health Corresp, Murray st, Pth
Infectious Diseases Hosp, Nicholson rd, Subiaco
Information Brch and Pub Enquiry, off Cathedral av, Perth
Ing, —, 60 York st, Subiaco
Ing, Geo Leslie, 108 Mary st, B'field
Ing Mrs B E, 4 Morgan st, Subi
Ing, W N B, 210 Heytesbury rd, Subi
Ing Wltr H, 143 Hay st, Subi
Ingarfield, Wm, 3 Shepherd st, Bcnsfld
Ingate, Mrs J, Victoria st, Mid Jctn
Ingersoll-Rand (Australia) Pty Ltd, drill manfrs, 90 Egan st, Kalg
Ingham, Jos, 11 Money st, Perth
Ingle, H J, mot & gen engr, Shafto La, Perth
Ingle Har J, 223 Cambridge st, W Ldrvle
Ingle. R A, carptr, Grldtn
Inglefinger H, 185 Cambridge st, W Ldrvle
Ingles, J B, mtr wks, 771 Albany rd, Victoria Park
Ingles, Percy, 154 Dugan st, Kalg
Ingleton, Wm, mgr Bank N.S.W., Narrogin
Inglewood Dairy Milk Supply, 146 Central av, Maylands
Inglewood Honey Co, (off) 120 Windsor st, E Perth
Inglis Bros, Williambury stn, Carnarvon
Inglewood Meat Co, btchrs, 113a Fifth avenue, Maylands
Inglis, A, solicitor, Wiluna
Inglis, Alex, mgr Williambury stn, Carnarvon
Inglis, Forrest, Wentworth st, Cott
Inglis, Howard, 48 Dundas rd, Maylands
Inglis, J H, Astley st, Gosnells
Inglis, J P, chemist, South cres, Bayswater
Inglis, Jno V, 7 Sandgate st, S Perth
Inglis, Les, 30 Oxford st, Leederville
Inglis Mrs T, 106 Williams rd, Ndlnds
Inglis Syd, 36 East Par, Norwood
Inglis T, acct, 3 Howard st, Perth
Inglis W, frmr, Boyup Brook
Inglis, W A, stn mgr, Dandarragan
Ingliss, J P, 15 Slade st, Bayswater
Ingliston Consols G M, Meekatharra
Ingliston Extended G M Ltd; reg office, 37 St Geo ter, Prth
Ingoldby Fredk J, med pract, Albany
Ingpen, E J, frmr, Keysbrook
Ingpen, R C, frmr, Keysbrook
Ingraham, Dvd C, 7 Higham rd, N Fre
Ingraham, Geo, Ord st, Fre
Ingraham Mrs Jean, 16 Gold st, S Fre
Ingram, A L, mgr Western Assur Co, 164 St Geo ter, Perth
Ingram, A L, 262 Walcott st, Mt Law
Ingram, A, wheat lumping contr, Morawa
Ingram, A V, 24 Marine par, Cottesloe
Ingram Arth H, Boscombe av, City Bch, Ldrvle
Ingram, Arth W, Group 54, 11 Mile
Ingram Arth W, 28 Lit Howard st, Fre
Ingram Chas Robt, Fifth av, Maylands
Ingram, C R, btmkr, 201 William st, Prth
Ingram, Clarence, miner, Collie Cardiff
Ingram E, Junr, contr, Mahogany Crk
Ingram Edwd, mgr quarries, Mahogany Creek
Ingram Ern, 11 Robinson st, Subi
Ingram, G, 70 Seventh av, Mylands
Ingram, Geo, blksmth, Mundaring
Ingram Geo, Palmerston st, Bssndn
Ingram, Geo H, 34 Opal st, Ldrville
Ingram Harry, 74 Douglas av, S Perth
Ingram, Harry, 121 Star st, Vic Park
Ingram, H, frmr, Narrogin
Ingram, H J, frmr, Greenbushes
Ingram Jos, 68 Raglan rd, N Perth
Ingram, K, wtchmkr & jwlr, 28 Helena street, Midland Junction
Ingram Mrs, Yangebup rd, Coogee
Ingram, Mrs E, pst mstrss, Mahogany Crk
Ingram Mrs Elsie, 44 St Leonards av, Ldrvle
Ingram, Mrs J, 41 Claremont cres, Clmnt
Ingram Mrs M F, 84 Coghlan rd, Subi
Ingram, Norman L, 29 Pennant st N Perth
Ingram, P, frmr, Yealering
Ingram, S S, frmr, Yealering
Ingram Sydney J, Roseberry st, Byswtr
Ingram, T P, gardener, Coogee
Ingram T J, Coogee
Ingram, Thos, frmr, Pingelly
Ingram, Wm H, frmr, Boundain Siding
Ingram, Wm H, Narrogin
Ings Stan J, 3 Colombo st, Vic Park
Ings, Wm J, 74 Matlock st, Mt Haw
Ingvarson Jens E, 15 Stokes st, Bcnsfld
Inkpen, Jack Waratah ave, Clrmnt
Inkpen Roy, JP, est agt, auctnr and newsagent, York
Inkpen, Westley C, York st, Greenmount
Inkster Mrs M E, 125 Petra st, E Fre
Inland Mission Stn, Wyndham
Inman, Edwd S, frmr (Booralaming), Dowerin
Inman, Geo A, Fraser st, Bunbury
Innes B L, apts, 78 Stirling st, E Prth
Innes, Fred G, 226 Macdonald st, Kalg
Innes, H R, grcr, Corrigin
Innes, Jas, btchr, 234 Oxford st, Ldrvle
Innes, Jas, 118 Stirling st, E Perth
Innes, L R, 26 Ida st, Bassendean
Innes Mrs A, 38 Enfield st, Vict Park
Innes Mrs Evelyn, 94 Aberdeen st, Perth
Innes, R W T, 86 Addis st, Piccadilly
Innes Robt L, 12 Vincent st, N Perth
Innes, Thos, 33 Newcastle st, Perth
Innes Wm, 822 Beaufort st, Mylnds
Innes-Bell Hollow, tile floor system, 194 St Geo ter, Perth
Innis E, orchrdst, Lion Mill
Innis I, orchrdst, Lion Mill
Innocent, F J, 56 Wasley st, N Perth
Inspctr of Fisheries, Cliff st, Fre
Inspctrs of Mines, 218 Hannan st, Kalg
Inspection of Liquor, see Colonial Secretary's Dept, Prth
Instead Max, 116 Crawford rd, Mylnds
Inst of Advertising, King st, Perth
INSTITUTE OF CHARTERED ACCOUNTANTS IN AUSTRALIA (WESTERN AUSTRALIAN BRANCH) (THE), 81 St. George's Terrace, Perth. (C. A. Hendry, State Registrar.) Telephone: B 5676.
Inst of Engrs (Aust), Perth Div, 1 Howard st, Perth
Inst of Incorp Secs, 8 The Espl, Perth
Inst of Surveyors of W A (Incorp), 1 Howard st, Perth
Instone & Co Ltd, F, san engnrs & plumbers, 21-19 Essex st, Fre
Insur & Banking Review (The), 96 St Geo ter, Perth
Insur Off of Aust Ltd, 125 St Geo ter, Perth
Intercolonial Investmts Land & Bldg Co Ltd, 11 Howard st, Perth
International Bible Students Assn, 37 Hanbury st, Kalg
International Club Rooms Co, 91 James St, Perth
Interntl Corres Schls (Aust) Ltd, 125 St Geo ter, Perth
Interntl Fisheries, branch 2, 131 Barrack street, Perth
Internatl Harv Co of Aust Pty Ltd, agric mchy & mtr truck imptrs, 789-795 Wellington st, Perth
Internatl Mining & Fin Corp Ltd, 8 The Esplanade, Perth
Internat Reg Off, 264 Murray st, Prth
Inverarity & Co, J H, glass & bldrs' hardware, 53 Adelaide st, Fremantle
Inverarity & Sutherland, radio experts Kellerberrin
Inverarity, D H, frmr, Kellerberrin
Inverarity H, 59 Suburban rd, S Perth
Inverarity M, 7 Surbiton rd, E Fre
Inverarity, Rollo, Kellerberrin
Inverarty Jno H, 47 Preston Pt rd, Rchmond
Invernessy, P, pltry frmr, Yunndaga
Invernizzi, P, pltry frmr, Menzies
Investment Ltd, 89 St Geo ter (reg office), Perth
Invstmt & Loan Soc (Perm), James st, Guildford
Inwood —, 1 Leura st, Nedlands
Inwood Mrs M H, Comer st, S Perth
Inwood, W, frmr, Kendenup
Ion, Fredk C, agent, Doodlakine
Ion, Miss I, matron College, Shenton rd, Claremont
Ion, T P, frmr, Burakin
Iopolo Geo, Albert st, Osb Park
Ipsen, Jno, frmr, Balbarrup
Ipson, Jno Saml, frmr, Balbarrup
Iredell, Jno S, frmr, Manjimup
Ireland's Bakery, 227 Mary st, Bcnsfld
Irelands' Cash Stores Ltd, grcrs, 239 Marmion st; & 139 Stirling hway, Cott
Ireland A E, 243 Marmion st, Cott
Ireland, And A, strmn, Maddingtn
Ireland Chas, 17 Briggs st, Bssndn
Ireland Davd, 27 Alvan st, Mt Law
Ireland David, 27 Baird ave, Clrmnt
Ireland, Edwd, cabt mkr, Parker st, Stn Bassendean
Ireland, Geo B, Dean st, Clrmnt
Ireland Har, 15 Clyde rd, Mt Law
Ireland, Jas C, 109 Fifth av, Maylands
Ireland Jno, 43 Harcourt st, Bssndn
Ireland L H, 102 Archdeacon st, Ned Pk
Ireland, Lionel, mxd bus, 20 Mandurah road, S Fremantle
Ireland, Miss L, pltry frmr, Curtis rd, Osborne Park
Ireland Mrs A, hrdrsr, 46 High st, Fre
Ireland Mrs E, 18 Pier st, E Fre
Ireland, Mrs J A, Albany rd, Maddington
Ireland Mrs L M, 3 Tyrell st, Ned Pk
Ireland Mrs M J, 81 Broadway, Ned Pk
Ireland Thos, store, 139 Perth-Fre rd, Cott
Ireland Vic L, 186 South terr, Fre
Ireland Wm J, 28 Nelson st, S Fre
Irene, hosiery reprs, 671 Hay st, Perth
Irish Assoc of W A, 90 King st, Perth
Irish Linen Spinning & Weaving Co Ltd, 205 St Geo ter, Perth
Ironmonger C H, frmr, Group 34, Bssltn
Ironmonger, W, frmr, Bssltn
Irons Wm B, frmr, Group 27, Busselton
Ironside, R R, agt Dalgety, Mingenew
Irrida Pastl Co Ltd, 156 St Geo ter, Pth
Irrigtn & Drnge Sup, St Geo ter, Perth
Irvin R S, est agt, 97 St Geo ter, Perth
Irvin Saml, 163 Walcott st, N Perth
Irvine A, Alexander rd, Claremont
Irvine, A J, hd mstr High Schl, Federal rd, Kalg
Irvine, Alex, mkt gdnr, Jandakot
Irvine, C R, mgr Millstream stn, Roebourne
Irvine, Chas R, Bedarlo stn, via Bencubbin
Irvine, Claude L, Bedarlo stn, via Bencubbin
Irvine, Don W, 27 Napier st, Claremont
Irvine, Geo, 41 Chatsworth rd, Highgate Hill
Irvine Hy J, 178 Broome st, Cott
Irvine, J T, mfrs' agt, 378 Murray st, Perth
Irvine, J T, 56 Thomas st, W Perth
Irvine, Jas W, 34 Cleaver st, Perth
Irvine, Jno, mkt gdnr, Jandakot
Irvine, Miss Jessie, 2 Goldsworthy rd, Clrmnt
Irvine, Miss J, schl of dncng, Wm st, Pth
Irvine Mrs C, 30 Devon rd, Bssndn
Irvine Mrs H T, 15 Rawson st, Subi
Irvine Peter, 11 Third av, Bssndn
Irvine Robt, 45 Goldsmith rd, Clrmnt
Irvine, Robt, Hensman st, Sth Perth
Irvine, W A, frtgrwr, Keysbrook
Irving, Mrs M, florist, 12 Royal arcade,
Irving, A, frmr, Cranbrook
Irving, A G, frmr, Slab Hut
Irving A N G, frmr, Kojonup
Irving, Arth, Elizabeth st, Mullngr
Irving, David, sec Fire Brig Bd, Irwin st, Perth
Irving, F, frmr, Kojonup
Irving, Frnk, frmr, Cranbrook
Irving, Frnk, fmr, Slab Hut
Irving, G, frmr, Cranbrook
Irving, Geo Jos, 42 Dugan st, Kalg
Irving, Geo W, sec A.O.F., Canning rd, E Fre
Irving, Harry, 169 Duke st, Plympton
Irving, Jno, frmr, Cranbrook
Irving Mrs A, mxd bus, 242 Rly pde, Ldrvle
Irving, Wm, fmr, Tenterden
Irwin, House Estate, grzrs, Dongarra
Irwin Rds Bd, Dongarra
Irwin —, 45 Suburban rd, S Perth
Irwin, Hy O, med pract, 42 Moran st, Bldr
Irwin, Rev Jas (RC), Northampton
Irwin, Mrs E E, 16 Angelo st, S Perth
Irwin Mrs J W, 196 Vincent st, N Prth
Irwin Robt, Devon rd, Bssndn
Irwin, W G, frmr, Lake Brown
Irwin, Wm H R, 16 Randell st, Perth
Isaac, A D, Kinnimont av, Ned Park
Isaac, Maj Geo, res med offcr, No 8 Aust Gen Hosp, South ter, Fremntle
Isaac Jos R, 116 Sixth av, Mylnds
Isaac, Miss E L, resid flats, 1 Carr st, Pth
Isaac Miss Edith, chiropdst, 104 St Geo ter, Perth
Isaac, Mrs M E, 24 Hooper st, Perth
Isaachsen Eric, Keane st, Pep Gro
Isaacs A T, 35 Fifth ave, Mt Law
Isaacs, C F, 65 Goldsworthy rd, Clrmnt
Isaacs, Fredk, Margaret River
Isaacson, Stuteville R, Davies rd, Clrmnt
Isaacs, Geo, 41 Fourth av, Bassendean
Isard, Alf, 2 East par, Norwood
Isard Har M, 171 Royal st, E Perth
Isard, L, btchr, 27 Stirling hway, Ned Pk
Isard L P S, 96 Merriwa st, Nedlands
Isard, R G H, 2 Lawrence av, W Perth
Isbister, Edwin, frmr, Williams
Isbister, F W, 64 The Av, Ned Park

Isbister G E, 13 Patricia st, Vict Pk
Isbister, Geo W, carrier, Kwalyin
Isbister, T, 28 Elvira st, Palmyra
Isenberg, Jacob, 154 Palmerston st, Pth
Iseppi, Mrs C, frmr, Waroona
Isherwood Wm, 7 Robinson ter, Daglish
Isle, Ern, 105 Herbert rd, Subi W
Isle Fredk F, 55 Fairfield st, Mt Haw
Isles Hy, 231 Berwick st, Vict Park
Isles, W G, twn clk, Carnarvon
Ismail Ken, 15 Chatsworth terr, Clrmnt
Islip, Fredk T, 44 Denis st, Subi
Ismail Mrs M, 45 Victoria av, Clremnt
Ison, Saml H, East st, Northam
Ison, Fredk C, 79 McCourt st, Ldrville
Isted, Alfd, 73 Geo st, Perth
Isted, Alfd, 148 Royal st, E Perth
Italian Club, 155 James st, Perth; & Cliff st, Fre
Italiano, Percy, 47 Lake st, Perth
Itigstein Miss M, drsmkr, Fitz st, Nthm
Ittershagen, Gus, 212 Charles st, N Perth
Ittershagen, H C, wckr wkr, Rly rd,; p r Onslow rd, Subiaco W
Itzstein A E, 48 Mackie st, Vict Park
Itzstein List, 18 Randell st, Perth
Itzstein, B, btmkr, 34 Kimberley st, Ldvl
Ivan Jones Prospecting Synd, William st, Perth
Ivanhoe Gold Corp Ltd, 22 Bldr rd, Kalg
Ivavitch, B, 11 Garden st, Perth
Ive, Bob, 405a Murray st, Perth
Ive Mrs E W, Geraldton
Ive Mrs P M, 33 Waverley st, S Perth
Ive, Robt G, 7 Melrose cres, Mt Lawley
Iversen, Jno, 112 Rly par, W Perth
Ivershed Geo, 28 Doonan rd, Clrmnt
Iverson Peter, Kathleen st, Bassendean
Ives, Darcy P, 92 Dalkeith rd, Ned Park
Ives, H J, 15 Rookwd st, Mt. Law
Ives Hy Thos, 4 Stanmore st, Subiaco W
Ives, Leond, frmr, Maida Vale
Ives, M Florence, 29 Grosvenor rd, Nth Perth
Ives, Misses M & A, 24 The Av, Ned Pk
Ives, Miss F H, tchr elctn, 29 Grosvenor road, N Perth
Ives, P H, 116 Goodwood pde, Vic Park
Ives, Prcvl Hy, 120 Vict av, N Fre
Ives, W L, 32 Salisbury st, Bayswater
Ivey, A E, 12 Rutland ave, Vict Pk
Ivey, C H, Albany
Ivey, Maurice M, 10 Albt st, N Perth
Ivey, Mrs G, 1195 Hay st, Perth
Ivey, Wm A, 108 Moran st, Bldr
Iviceich Barney, 11 Essex st, Fre
Ivicivich, I, gdnr, Spearwood
Ivins, Eric H, 156 Nchlsn rd, Subi
Ivins, Leonard, frmr, Waroona
Ivins, Melville R, frmr, Waroona
Ivison, Allen A, Bertie st, Guildford
Ivison, Miss I, 84 Rly par, Leederville
Ivy, Bertram, Hunt st, Montana
Izard, Arthur, frmr, Ogilvie
Izard, Lilian M, frmr, Ogilvie
Izod, Wm H, fmr, Wickepin
Jaan, Louis M O, French tchr, Selby st, Northam
Jack, Alex, 8 Brentham st, Leederville
Jack, Alex, 61 Chester st, Chstrfld
Jack, David, 151 Berwick st, Vict Park
Jack E F, 23 Longroyd st, Mt Law
Jack Hugh, 27 Milne av, Byswtr
Jack, Jas, 38 Fremantle rd, Sth Perth
Jack, Lewis D, 208 Sixth av, Maylands
Jack, Mrs M, 39 Beatty av, Vict Park
Jack, R L, frmr, Toodyay
Jacka C H, wine sln, 37; p r, 39 Bay View ter, Claremont
Jacka, W J, fmr, Kellerberrin
Jacka, Wm J, 10 Dundas rd, Maylands
Jacka Wm K, 10 Antrim st, Ldrvle
Jackaman, G R, 54 Third av, Mt Lawley
Jackman Arth, Roberts st, S Perth
Jackman, C, mgr Elder, Smith & Co Ltd, Geraldton
Jackman Fredk, 243 James st, Perth
Jackman H C, Albany
Jackman, H M, Universal Stores, Baandee
Jackman, H T, Bay View ter, Bcklnd Hill
Jackman J, hrdrssr, 236 Onslow rd, Subi
Jackman, Martin, 111 Glyde st, Plympton
Jackman Miss L, 263 Roberts rd, Subi
Jackman, Mrs S, 157 Wellington st, Prth
Jackman, T, 48 Hubble st, Plympton
Jackman, Wm, contr, Swan st, Buckland Hill
Jacks Alex, 164 South st, Bcnsfld
Jacks, Jas, 281 Cambridge st, W Ldvlle
Jacks Les, 5 John st, Mt Lawley
Jacks Wltr, btmkr, 459 William st, Prth
Jacks Wm, 67 Malcolm st, Perth

JACKSON, LEAKE, STAWELL & CO. (Horace Benson Jackson, K.C., Notary Public; Eric Walpole Leake; Edmond Carew Moss), Barristers and Solicitors, Atlas Building, Esplanade, Perth. Tels.: B 5884 and B 4885.

Jackson & Rodgers, timber mchnts, 69 King st, Perth
Jackson, —, frmr, Cadoux
Jackson —, 15 Gerald st, Hgate Hill
Jackson, —, Gldfd rd, Belmont Park
Jackson A E F, Beatrice rd, Clrmnt
Jackson, A G, fmr, Group 34, Busselton
Jackson Albt C E, York st, S Perth
Jackson Albt V, Maddington
Jackson Albt V, 11 Shenton rd, Clrmnt
Jackson, Albt W, 5 Ocean rd, Cott
Jackson Alex, 75 Adrian st, Palmyra
Jackson, Alex, tob & hrdrssr, Wiluna
Jackson, Alfd, fmr, Beverley
Jackson, Alfd T, 18 Wardie st, N Fre
Jackson, Amy R, frmr, Howatharra
Jackson, Arth, Gnowangerup
Jackson, Arth E, 91 Thomas st, Subi
Jackson, Benj, fmr, Pingelly
Jackson Benj, 131 Joel ter, Norwood
Jackson, C, 7 Gladstone st, E Perth
Jackson C, Wishpl rd, Wishpl
Jackson C M, 22 Alexandra rd, E Fre
Jackson, Chas, 92 Watkins st, Bcnsfld
Jackson, Chas, 19 Crandon st, Fre
Jackson C H, 299 Rokeby rd, Subi
Jackson Doug R F, Nurstead av, Bassendean
Jackson, E, fmr, Beverley
Jackson, E, frmr, Buntine
Jackson, E, fmr, Yealering
Jackson, E A, tchr, Carmel
Jackson, E T, furn dlr, 234 Carr st, Ldvl
Jackson, E T, 36 Parliament pl, W Perth
Jackson, Edmund, fmr, Kirks Rock
Jackson Edwd F, 39 King Geo st, Vic Pk
Jackskon, Edwd T, 95 Sussex st, Vict Pk
Jackson, Edwn A, 57 Swan st, Gldfd
Jackson Eric, 35 Kent st, Vic Pk
Jackson, Ernest, fmr, Beverley
Jackson, F E (Richie & J), 197 Murray st, Prth
Jackson, F M, Albany
Jackson, Frank, Collie Burn
Jackson Frdk, 6 Marlborough st, Mylnds
Jackson Fredk, 16 Waylen st, Gldfrd
Jackson Fredk, 10 Wildon st, Bellevue
Jackson, Fred C, 202 Lincoln st, H. Hill
Jackson, G, jnr, fmr, Group 133, Northcliffe
Jackson G C, est agt, 11 Howard st, Pth
Jackson, G H, electn, 87 McCourt st, Ldvlle
Jackson, Geo, 25 Violet Gro, Subi W
Jackson, Geo B, frmr, Group 39, Mundijong
Jackson, Geo E, Federal st, Osb Pk
Jackson, Geo H, 29 Broadway, Ned Prk
Jackson, Geo J, 42 Preston Pt Rd, Rhmnd
Jackson, Geo J, 443 Vincent st, Ldvlle
Jackson, Geo W, frmr, Wagerup
Jackson, Geo W, frmr, Waroona
Jackson, H, mine owner, Marble Bar
Jackson, H A, Albany
Jackson, H E, frmr, Brookton
Jackson, H L, mtr eng, Gnowangerup
Jackson, H S, mgr, Kelmscott
Jackson, H, 24 Daglish st, Wemb Park
Jackson Har, 54 East st, Gldfrd
Jackson Harold, 15 Holland st, Ldrvle
Jackson, Harld, 103 St Leonrds av, Ldvle
Jackson, Harold E, 98 Watkins st, Bcnsfield
Jackson, Harry, 29 Marian st, Ldvlle
Jackson, Harry, West rd, W Gldfd
Jackson, Hy, Preston Pt rd, Bicton
Jackson, Hy C, 32 Collins st, S Perth
Jackson, Herbt, 30 Bayley st, N Fre
Jackson, Herbt W, frmr, Kwolyin
Jackson Hugh, 181 Aberdeen st, Perth
Jackson, Hugh, mine ownr, Bamboo Ck
Jackson, Hugh, 8 Mount Joy rd, Clrmt
Jackson, I Hy, frmr, Dulbelling
Jackson, J, contr, Yealering
Jackson, J, fmr, Coomberdale
Jackson, Jas, contractor, Holyoake
Jackson, Jas, frtr, 152 Oxford st, Ldvlle
Jackson, Jas A, 41 Tate st, Ldvlle
Jackson Jno, 231 Brisbane st, Perth
Jackson, Jno, Coode st, Fremantle East
Jackson Jno, 31 Cowle st, Perth
Jackson, Jno, frmr, Cookernup
Jackson, Jno, frmr, Howatharra
Jackson Jno, 257 Vincent st, Ldrvle
Jackson, Jno H, 103 St Leon av, Ldvlle
Jackson, Jno H, frmr, Barronhurst
Jackson, Jno H, 14 McLaren st, Fre
Jackson, Jos, fmr, Cookernup
Jackson, L, frmr, Buntine
Jackson, Leopold, 71 Wasley st, N Perth
Jackson, M E, frtr & confr, 141 James street, Guildford
Jackson, Matthew, store, 14 Burt st; Boulder
Jackson Miss D, 216 Roe st, Perth
Jackson, Miss I, bdg hse, Narrogin
Jackson, Miss S H, 17 Francis st, Subi
Jackson, Mrs, bdghsekpr, No 1 State Mill
Jackson Mrs A, mxd bus, 297 Rokeby rd, Subiaco
Jackson Mrs A L, 47 John st, Cott
Jackson Mrs Alice Mary, 16 Stephen st, Bcnsfield
Jackson Mrs B, Harris rd, Bicton
Jackson Mrs C, 31 Kitchener av, Vic Pk
Jackson, Mrs C J, mxd bus, 178 Canning rd, Richmond
Jackson, Mrs E, 5 Ocean rd, Cottesloe
Jackson Mrs E, 35 York st, Subiaco
Jackson Mrs E F, 147 Forrest st, Fre E
Jackson Mrs F, 223 Pier st, E Perth
Jackson, Mrs Grace, 159 Adel ter, Prth
Jackson Mrs G, 3 Claisebrook rd, E Pth
Jackson, Mrs H, 7 Kerr st, Ldrvle
Jackson, Mrs L, poultry farmer, Bel av, Belmont Park
Jackson Mrs M, Waddell st, Palmyra
Jackson, Mrs M, 70 Wilkins st, Bellevue
Jackson, Mrs M, 281 Burt st, Boulder
Jackson, Mrs Mary J, 112 Forrest st, Nth Perth
Jackson Mrs M, 14 Waddell st, Palmyra
Jackson Mrs N W, 27 Harley st, H Hill
Jackson Percy, frmr, Belka
Jackson, Percy, frmr, Katanning
Jackson, Percy F, 40 Helena st, Gldfrd
Jackson R, 246 Canning rd, E Fre
Jackson, R, frmr, Waroona
Jackson R M, Harris rd, Bicton
Jackson, R T, fmr, Noggerup
Jackson R D, 61 Scott st, S Fre
Jackson, Robt H, 328 Egan st, Kalg
Jackson Roy, 17 Kerr st, Ldrvle
Jackson, S, frmr, Noggerup
Jackson S, Main st, Osb Park
Jackson, Saml, frmr, Beverley
Jackson, Saml, 19 Hill View st, Mt Law
Jackson, Saml, 8 Holyrood st, Ldrville
Jackson, Sid, Johnston pde, Bcklnd Hill
Jackson Smith E, mtr engr, Arrino
Jackson Syd Chas, 53 Leonard st, Vict Park
Jackson, Syd H, 41 Hill st, E Perth
Jackson, T, frmr, Group 149 Pemberton
Jackson T, 196 Forrest st, E Fre
Jackson, Thos, 48 Bulimba rd, Clrmnt
Jackson, Thos, fmr Beverley
Jackson Thos, 46 Hubble st, E Fre
Jackson Thos, 51 London st, Mt Haw
Jackson, Thos, 14 Orange av, Perth
Jackson Thos, 101 Sussex st, Vict Pk
Jackson, Thos B, 94 Thompson rd, N Fre
Jackson, Thos G, Girton st, Mt Haw
Jackson V F, 1 Cleopatra st, Palmyra
Jackson W, frmr, Bodallin
Jackson, W, fmr, Pingelly
Jackson W, mxd bus, 189 Gldfrd rd, Maylands
Jackson, Walt, miner, Sydney st, Brown Hill
Jackson, Wm, frmr, Donnybrook
Jackson, Wm, fmr, Lowden
Jackson, Wm, 56 Gresham st, Vict Park
Jackson Wm, 52 Reserve st, W Ldrvle
Jackson, Wm E, Garland st, Vict Pk
Jackson, Wm S, 30 Barker rd, Subi
Jackson Wm T, 51 Woodbridge ter, Mid Junction
Jacob, —, asst light kpr, Cape Naturalist
Jacob Miss Enid A, 16 Vincent st, N Pth
Jacobs —, 104 Second av, Mt Law
Jacobs A H, town clerk, Rokeby rd, Subi
Jacobs A, 217 Seventh av, Maylands

JACOBS, ARTHUR H. (Town Clerk, Subiaco Municipality). Private Residence, 18 Tareena St., Ned. Park. Tel.: F 1781.

Jacobs C, 104 Lefroy rd, Sth Fre
Jacobs E E, bdghse, York
Jacobs, F W, frmr, Corrigin
Jacobs, Fred, Deeley st, Maylands

WISE'S DIRECTORIES
KNOWN THROUGHOUT
—THE WORLD—

Jacobs G F, 32 Mountjoy rd, Clremnt
Jacobs, Geo, 16 Bruce st, N Fre
Jacobs H J, 41 Rockton rd, Clrmnt
Jacobs Hy J, 2 Fairbairn st, Fre
Jacobs Herbt, 29 Campbell st, S Perth
Jacobs, Isaiah, 162 Crawford rd, Mlnds
Jacobs J J, Kenwick st, Kenwick
Jacobs, Jas C, frmr, Group 148 Manjimup
Jacobs, Jas H, 9 Loftus st, Claremont
Jacobs, Jas L, 47 Cambridge st, Ldrville
Jacobs, Jno, 18 Merton st, Vict Pk
Jacobs Jno A, 59 Goldsworthy rd, Claremont
Jacobs Mrs A E, 242 Hmmrsley rd, Subi
Jacobs Mrs Fanny, 145 Barker rd, Subi
Jacobs, Myer, 560 Wm st, N Perth
Jacobs, Wltr A, Trafalgar
Jacobs, Wltr E, 100 Varden st, Pic
Jacobs, Wm, 12 Salisbury st, Subiaco
Jacobs Wm, 52 Swansea st, Vict Pk
Jacobsen Carl, 97 Angove st, N Perth
Jacobsen, Mrs A, 31 Melba st, Piccdly
Jacobsen, Wm, 106 Shenton rd, Clrmnt
Jacobson E, com agt, 62 St Geo ter, Pth
Jacobson H S, masseur, 45 Stirling st, E Perth
Jacobson Miss E, 6 Farr av, N Perth
Jacobson Mrs M E, 1 Napier rd, N Fre
Jacobson, Mrs R, drsmkr, 698 Albany rd, Vict Park
Jacobson, Olaf, Silas st, Plympton
Jacoby, Arth, 100 Mounts Bay rd, Perth
Jacoby, Fredk W, 5 Harvest ter, Perth
Jacoby, H G, fmr, Brookton
Jacoby H D, 5 Lanark st, Mt Law
Jacoby, Jack M, Council Club Hotel, 74 Helena st, Mid Junct
Jacoby, Theod G, Mundaring
Jackel, Hy, fmr, Gnowangerup
Jacqueline Beauty Shop, 386 Nwcstle st, Perth
Jacques & Samuel, bus brkrs, 150 Wm st, Perth
Jacques —, 10 Park la, Claremont
Jacques, Ern, 15 Bruce st, Leederville
Jacques, F A, frmr, Burracoppin
Jacques, Fredk, frmr, Walgoolan
Jacques Mrs B, 181 Hay st, Subi
Jacques, Syd, 4 Raleigh av, N Fre
Jacques, W, stn mstr, Moora
Jacques, Wm H, 1 Scott st, Ldrvle
Jacschke, Hbt, 166 Loftus st, Ldvle
Jaensch, A M, Aldersyde
Jaensch, B, Aldersyde
Jaensch, Jno F C, fmr, Narrogin
Jaensch Mrs M (Avon Bend), Brookton
Jaentsch, H, mgr, Elliots Pharmacy, 71 Rokeby rd, Subi
Jaeschke Jno F, Whitfield st Sth, Bassendean
Jaeschke Mrs J, 415 Rokeby rd, Subi
Jaffe Mrs M A, drpr, 35 Stirling hway, Bucklnd Hill
Jaffer, A, fmr, Miling
Jaffrey Edmnd, 16 Constitution st, E Perth
Jaffrey Sidney, 17 Moir st, Perth
Jager, August, 64 Brandon st, S Perth
Jager H, mgr Kyger Orchard, Gosnells
Jager O H, 26 Longroyd st, Mt Law
Jager, Wm O, York
Jaggard, A W, 50 Marine par, Cottesloe
Jaggard Fras E, 61 Smyth rd, Ned Pk
Jagger Edwd, Boulder av, Redcliffe
Jagger, R, frmr, Nungarin
Jaggers, Victor C, frmr, Yoongarilup
Jaggs, Alfd J, Moran st, Bcnsfield
Jaggs Mrs C, mxd bus, Perth rd, Bssndn
Jago, Chas 6 Glebe st, Nth Perth
Jago, E frmr, Kajonup
Jago, Ern, frmr, Slab Hut
Jago Fredk W, 30 Charles st, S Perth
Jago, J, advtsng expert, 45 St Geo ter, Perth
Jago, Lionel, 22 Charles st, S Perth
Jago Mrs Rhoda, 21 Hardy st, S Perth
Jago, Nathnl, frmr, **Wickepin**
Jahn, Claude, postl inspectr, Merredin
Jahn, Hy A, **93 Keightley rd, Subi**
Jakovich, Geo, fmr, Erikin
Jakovich, Jerry, Yerapin
James & Co, radio dlrs, St Geo ter, Prth
James & Co, Jno, grcrs, 514 Hannan st, Kalgoorlie
James & Co Q H, accts, 49 St Geo ter, Perth
James & Co, R B, accts & auditors, Fitzgerald st, Northam
James & Co, Wm R, carriage trimmers 18 James st. Prth
James & Pigott, wine & spirit mchts, Broome
James —, Carrington st, S Perth
James —, 12 Dalgety st, E Fre
James —, 2 Farley st, W Perth
James, —, 44 Lawley cres, Mt Lawley
James —, River rd, Bicton
James, A, fmr, Tenindewa
James A C, btchr, 71 Hensman rd, Subi
James, A E, frmr, Group 41, Denmark
James A F, bus ppr, Green st, Osb Pk
James, Abraham, 6 Onslow rd, Subi
James Albt, 29 Cwlth av, Ldrvle
James Albt, 47 Suburban rd, S Pth
James, Albt E, hdrsr & tobcnst, 292 Murray st, Perth
James, Albt F, 4 Bondi st, Mt Haw
James, A V, 34 Fairlight st, Bcklnd Hill
James, Alex W, 493 Fitzg st, N Pth
James, Alfd, grcr, Toodyay
James, Alfd, Kalg Amalg lse, Kallaroo
James, Alfd J, Wilson st, Bsndn
James, Alf S, fmr, Mullewa
James, Archie, foreman Road Brd, Wagin
James B H, tob & hrdrsr, 345 Wlngtn st, Perth
James, B, 27 Brockman rd, Mid Junctn
James Bernd, 604 Beaufort st, H Hill
James, Bertie, 60 Varden st, Pic
James, Bertram G, frmr, **Dumbleyung**
James, C, West Austn Wine Grwrs' Assn Ltd, Met Mkts, Wlingtn st, Perth
James Chas, 20 Parkes st, W Perth
James Chas, 88 Sewell st, E Fre
James, Chas H, Robert st, S Perth
James Chas Hy, 19 Smith st, Claremont
James, Cuthbert R, hd tchr, Gldfd S Schl and pr Helena st, Gldford
James, Danl, 51 Duke st, Plympton
James, Dvd, Montreal rd, Mid Jnctn
James, Dvd A, 102 Chelmsford rd, N Pth
James, Dvd C, 101 Tate st, Ldvlle
James, Dvd M, 104 Chelmsford rd, Nth P
James, E, Astley, orchdst, **Kalgan**
James, E S, 57 Third av, Mt Lawley
James E W, 60 Glyde st, E Fre
James Evan P T, 29 Tower st, Ldrvle
James, F, 24 Lincoln st, H Hill
James F, saddler, Marble Bar
James, F T, Glencoe
James Francis J, Carlke st, **Bunbury**
James, Frank, 16 Comel rd, Mid Jctn
James, Fred, mfrs' agt, Wm st, Perth
James, Fredk, 106 Nth Beach rd, Mt Haw
James, G A, fmr, Slab Hut
James Geo, 254 Charles st, N Perth
James Geo A, 61 Cleaver st, Perth
James G A, 201 Marmion st, Cott
James Geo J J, 28 Beaufort st, Hghgte Hl
James Gordon, 14 Richardson av, Clremnt
James, Gordon, solr (Stone, James and Co), 45 St Geo ter, Perth
James H, Albany rd, Gosnells
James, H, engr elect light stn, Manjimup
James H, frmr, **Belka**
James Harold, 11 Brittania rd, Ldrvle
James Har, 544 Murray st, Perth
James Har N, 17 Park rd, Perth
James Herbt, 135 Coode st, S Perth
James, Herbt, 664 Newcastle st, Leedervl
James, Horace, 197 Hamersley rd, Subi
James, Horace, 55 Kingston av, **Perth**
James, Horace L, 123 Joel ter, Nrwd
James J, mgr Boodinoo Stn, **Mt Magnet**
James J F, contr, **Toodyay**
James, Jack, 181 Piesse st, Bldr
James, Jas, 68 Woolwich st, Ldrvle
James, Jno, 65 Collins st, Piccadilly
James Jno, fish shop, 319 Albany rd, Vict Park
James Jno C H, 51 John st, Cott
James Jno W, 61 Woodroyd st, Mt Law
James, Jos, 112 York st, Subiaco
James, Jos J, carrier, Narrogin
James, K J, dntst, 125 St Geo ter, Perth
James, L G, frmr, Kondinin
James, L P, frmr, **Cranbrook**
James, Miss E, 64 Tuckfield st, Fre
James Miss Eliz, 244 Churchill av, Subi
James, Miss N R, 59 Harold st, H Hill
James Mrs, 86 Victoria av, N Fre
James Mrs A M, 1202 Hay st, Perth
James, Mrs Alice E, 9 Eastburn st, Cott
James, Mrs Amy, Thorneigh st, Kenwick
James, Mrs C M, tea rms, Collie
James Mrs C, mxd bus, 333 Suburban rd, S Perth
James, Mrs E, Spencer st, S Bunbury
James, Mrs E B, apts, 283 Hay st, Prth
James Mrs E B, 393 Hay st, Perth
James Mrs E M, 64 Tuckfield st, Fre
James, Mrs F E, Katanning
James, Mrs Eliz, 90 Fifth av, Maylands
James, Mrs Eliza, 48 Shenton rd, Clmnt
James Mrs Emily, 4 Montreal rd, Mid Jctn
James Mrs F C, 24 Lincoln st, Hgate Hl
James, Mrs I C, Bridson st, Bssndn
James Mrs I, aptmts, 230 Adel st, E Pth
James Mrs Isabella, 129 Gloster st, Subi
James Mrs J, 24 Louisa st, Sth Fre
James Mrs J, 19 Pearse st, Cott
James, Mrs M A, 95 McCourt st, Ldrvle
James, Mrs M A, Toodyay
James, Mrs M J, 91 Wittenoom st, Bldr
James, Mrs M, 352 Newcastle st, Perth
James, Mrs Mary, 13 Smith st, Clrmnt
James, Mrs S J, bdghse, Armadale
James, Mrs Sophia, 35 Francis st, Perth
James, Mrs T A, 32 Coldstream st, Ldvlle
James Norm, 15 Langham st, Ned Pk
James O G W S, Southern Cross
James, O H C, 44 Swan st, S Perth
James, P H, draper, Perenjori
James, P H, strekpr, Ladham
James, Q H, 19 Lawley cres, Mt Lawley
James, Robt A, frmr, **Bramley**
James, Robt S, **24 Short st, Fre**
James, S E, frmr, Pingelly
James, S G, Kondinin
James, S P, plumber, Shafto la, Perth
James, S W, fmr, Kondinin
James, Saml, orchrdst, Mt Barker
James, Saml J, frmr, Group 143 Northcliffe
James S J, 17 Wlngtn st, Buck Hill
James, Saml J, 77 Wilson st, Kalg
James Saml L, frmr, Group 95 Northcliffe
James Stanley P, 78 Lincoln st, Highgate Hill
James, T, Dumbleyung
James, T, frmr, Kellerberrin
James T, 27 Sussex st, Vic Park
James, T A, frmr, Darkan
James, T A, share brkr, 104 St Geo ter, Perth
James, T D, vet surg, Dumbleyung
James, Thos, blksmth, Toodyay
James Thos, frmr, Yorkrakine West
James, T, 51 Lawler st, S Perth
James, Thos, Nungarin
James Thos, Wharf st, Queen's Pk
James Thos W, 9 Albion st, Cott
James, V, frmr, Cadoux
James, Victor G, 10 Croydon st, Subi W
James Vivian H, 144 Colin st, Perth
James, W, frmr, Katanning
James, W, frmr and dairy, Wagerup
James, W, 160 Sewell st, Plympton
James, W A, frmr, Muntadgin
James, W E, 224 Nicholson rd, Subiaco
James Wltr, 24 Park st, N Perth
James Wltr, Spring st, Perth
James, Sir Wltr H, K.C., Chancellor Univ Crawley, Nedlands; p r, 69 Mount st, Perth
James Wltr H, est agt, Barrack st, Prth
James W A, 44 Grant st, Cottesloe
James, Wm, **Brisbane st, Brown Hill**
James, Wm, 59 Bronte st, E Perth
James, Wm, Eastbourne st, Buckland Hill
James, Wm, 21 Marian st, Ldvlle
James Wm, Rushton st, Blmt Park
James, Wm C, 132 St Leonards ave, Ldvle
James, Wm E, 1 Howick st, Vict Park
James, Wm G, 416 Vincent st, Ldrville
James, Wm J, 20 Burt st, Cottesloe
James, Wm J, contr, Onslow
James, Wm J C, Gill st, Buckland Hill
James, Wm R (J & Co), 604 Newcstle st, Ldrville
James Wm R, 26 Parkes st, W Perth
James, Wm Richd, 94 Vincent st, N Perth
James, Wm T, Johnston st, Bldr
James-Wallace Wm H, 28 Woodroyd st, Mt Lawley
Jameson & Sayers, est agts, 671 Hay st Perth
Jameson, H, store mgr, Pemberton
Jameson, Jno, btchr, 291 William st, Prth
Jameson, Jno, 42 Wasley st, Nth Perth
Jameson, W S, 48 Hampshire st, Vic Pk
Jamieson, A J, grcr, Collie
Jamieson, —, frmr, Kulikup
Jamieson, Albt R, frmr, Kojonup
Jamieson, Alex E, South st, Bcfield
Jamieson, Alfd, 81 Ellesmere st, Mt Haw
Jamieson, Andw, pntr, Katanning
Jamieson, Andw S, 8 Lacy st, E Perth
Jamieson, Archd, Amherst rd, Mid Jctn
Jamieson, Chas L, Sixth ave, Bsndn
Jamieson Danl, 286 James st, Perth
Jamieson, J, butcher, Ryford
Jamieson Jack, 1 Bateman st, Fre
Jamieson Jno, carrier, Bruce Rock
Jamieson, Jno, frmr, Armadale
Jamieson, Jno F, 20 William st, Subi
Jamieson, J R, 8 Sherwd st, Maylands
Jamieson, Jno Robt, orchardist, Stoneville
Jamieson, Jno Wm, 119 Ocean rd, Cott
Jamieson, Mrs Martha, 8 Lacey st, E Prth
Jamieson, Peter F, 3 Woodbridge ter, Mid Jctn
Jamieson, R, frmr, Highbury
Jamieson R G, 33 Dunedin st, Mt Haw
Jamieson, Rodk, frmr, Boundain Siding
Jamieson, T, frmr, Capel
Jancey, Jno E, 63 Balmoral st, Vic Park
Jandakot Agric Soc, Jandakot
Jane, minrs, Central arc, Perth

Jane & Co, A J, mtr gar, Wellington st, Bunbury
Jane, P S, Carngtn st, Beaconsfield
Jane, Syd, 5 Kings rd, Subiaco
Janes, Cecil J, 301 James st, Perth
Janes, Chas H, 186 Lincoln st, Highgate Hill
Janes Jas, 26 Milne st, Byswtr
Janes, Les, **Hutton st, Osb Pk**
Janes, Mrs E, 9 Hinemoa st, **Picc**
Janes, Mrs I S, 38 Adelaide st, Fre
Janes V, 338 Barker rd, Subiaco
Janney, Edwd T, 91 Forrest st, Cott
Jansen, M, carptr, Kondinin
Janssen Jos, mchts, 43 King st, Perth
Janssen, Mrs B M, 26 Hamilton st, Plym
Jansson Gus, mtr lnch ppr, Esplanade (The), Perth
Jansson, Gustaf A, 119 Wellngtn st, Prth
Janway, Jas, 18 Bridge st, S Guildford
Japan Mail Steamship Co Lim (Nippon Yusen Kaisha) (Burns, Philp & Co Ltd), William st, Fre
Jaques Albt E, 3 Stokes st, Bcnsfld
Jaques Frank S, 44 Langham st, Ned Pk
Jaques Fredk C R, Group 111, **Denmark**
Jaques, Mrs C E, Whitfield st, Bassndn
Jaquet, Rev E G (Eng), 98 Flinders st, Mt Haw
Jardine, Alex, 13 Golding st, Perth
Jardine, Duncan C, 27 Barker rd, Subi
Jardine Leslie, 587 Edmund st, Bcnsfld
Jardine, Mrs Ellen, Albany rd, Kenwick
Jardine, Mrs I, 16 Palmerston st, Bcklnd Hill
Jardine T, 19 Caledonian av, Mylnds
Jarick E F, frmr, Wagin
Jarick, H, Wagin
Jarman, Herbt, tchr, Group 5, Peel Est
Jarman Herbt G, 11 Albert st, Clrmnt
Jarman, O A, **radio telegrphst, Broome**
Jarman Reg E, Angwin st, Rchmond
Jarman S, frmr, Wagin
Jarmyn, Hy C, 304 Guildford rd, Mlnds
Jarratt, Jas, Thomas st, Queens Pk
Jarrett, B G, 359 Fitzgrld st, N Perth
Jarrett, G, garage, Wubin
Jarrett, W L, 49 Archdcn st, Ned Park
Jarrott A J, 20 Government rd, Ndlnds
Jarrott Arth J, 25 Stanmore rd, Subi W
Jarrott G A, 31 Chelmsford rd, N Perth
Jarvae Mrs Jess, 18 Gallipoli st, Vic Pk
Jarvey, R, 28 Harper st, Mid Junctn
Jarvey, St Heller, Woodbridge ter, Mid Junction
Jarvey, St Hill, 55 Harper st, Mid Jctn
Jarvey Wm, 11 Boundary rd, Mid Jctn
Jarvie, W J, fmr, Miling
Jarvis Alfd H, 20 Nelson st, Sth Fre
Jarvis, Alwyne P, 8 Walter st, Clrmnt
Jarvis, Aubrey, 121 Petra st, Plympton
Jarvis, Aubrey E L, Clayton st, Richmond
Jarvis, Benj, 11 Coode st, Bayswater
Jarvis, Bertm C, Pingelly
Jarvis Carlisle M B, Roberts st, Sth Pth
Jarvis Cecil I, Marmion st, Plympton
Jarvis, Chas R, carter, Charles st, Bnbry
Jarvis, Danl, 14 Bruce st, Ldvlle
Jarvis, E J, frmr, Ballingup
Jarvis, Ed T, Bch rd, Bunbury
Jarvis, Ernest, 497 Fitzgerald st, N Pth
Jarvis Ern W, Station st, Gosnells
Jarvis Frank, Jarvis st, Bunbury
Jarvis, Fredk J, stremn, Bch rd, Bnbry
Jarvis, Geo, 44 Stirling st, Fremantle
Jarvis, H S, 77 Stuart st, Maylands
Jarvis Harold N, Forrest st, Palmyra
Jarvis, Hy J, 39 Irwin st, Plympton
Jarvis, Herbt B, Way st, S Prth
Jarvis, Jack, 54 Hampton rd, B'field
Jarvis, Jas, St Albans rd, Pic
Jarvis Jas, 105 Sussex st, Vict Pk
Jarvis, Jos, Cambridge st, Emerald Hill
Jarvis, Jos, 120 Sewell st, Plympton
Jarvis K C, 150 Railway ter, Mylnds
Jarvis L E, frmr, Burracoppin
Jarvis, Mrs Alice, 49 Hampshire st, Vict Park
Jarvis, Mrs M A, 75 Hubble st, Plymptn
Jarvis Reuben N, 80 Flinders st, Mt Haw
Jarvey, —, 18 Gallipoli st, Vict Park
Jarvey, A, 7 Archer st, Mid Junction
Jarvis, Thos H, 20 Judd st, Sth Perth
Jarvis, Thos W, Group 68, 11 Mile
Jarvis, Wm, 188 Bagot rd, Subi
Jarvis, Wm, 52 Duke st, Plymptn
Jarvis, Wm, fmr, Manjimup
Jarvis, Wm, frmr, Wedin
Jarvis Wm, Federal st, Osborne Pk
Jarvy, Albt, Bulong rd, Kalg
Jasen, Jos Gilbertson st, Kalg
Jason Edwd, 113 Eighth ave, Mylnds
Jasper, Arthr, fmr, Cunderdin
Jasper, F, carptr, Kellerberrin
Jasper, Geo, fmr, Cunderdin
Jasper, H E, frmr, Cunderdin
Jasper, Sam, frmr, Grass Patch
Jasper, T W, fmr, Cunderdin
Jassan, Henry, Brown Hill
Javens, —, frmr, Newbicup
Javens, A, frmr, Kulikup
Javens, Dvd, fmr, Newbicup
Javens, A, frmr, Newbicup
Javens, Arth, grazr, Dinninup
Javens, David, grazr, Dinninup
Javens, Dvd, frmr, Kulikup
Javens, H P, frmr, Kojonup
Javens, Jno, fmr, Dinninup
Javens, Victor W, frmr, Denninup Vale
Jawett E D, 26 Onslow st, S Perth
Jay Chas, 13 Rokeby rd, Subiaco
Jay, H F, fmr, Group 19, **Manjimup**
Jay Jno, Group 106, Northcliffe
Jay Josh, 39 York st, Bldr
"Jean," florist, 125 St Geo ter, Perth
Jean J, drsmkr, 156 St Geo ter, Perth
Jeanes E, 28 Gardiner st, Norwood
Jeanes, H, tchr, Vict st, Buckland Hill
Jeanes, Harold Geo, Florence st, Ned Pk
Jeanes, Hy, Coombe st, Kalg
Jeanes, Jas H, Hewitt st, Kalg
Jeanes Miss B, drsmkr, 125 St Geo ter, Perth
Jeanes Wltr B, 78 Dalkeith rd, Ned Pk
Jeanes, Wltr H, 75 Wasley st, N Perth
Jeanes, Wm, Charles st, Bunbury
Jeanette Frock Shop, 161 Murray st, Pth
Jeannes Luncheon Serv, tea rms, 623 Hay st, Perth
Jeans, C W, 2 Leura st, Ned Pk
Jeans, Ralph L, Watkins rd, Clrmnt
Jeans, Saml W, Watkins rd, Clrmnt
Jeavons, Jno H, 34 Richmd st, Ldrvle
Jeavons, Thos H, 38 Bourke st, Ldvlle
Jebb, F, frmr, Muntadgin
Jebb Richd, 9 South cres, Byswtr
Jecks, Isaac B, Whitfield st, W Gldfrd
Jecks Miss F, aptmnts, Swan st, Gldford
Jecks Mrs C, 116 Bennett st, E Perth
Jecks, Stan, 19 Johnson st, Guildford
Jecks, Wltr J, 33 Spring **Park rd, Mid** Junction
Jee, E W, 59 Tate st, Leederville
Jeeves A, Herdsmn Lke Sttlemnt, Ldrvle
Jeeves, Mrs M, Herdsman's pde, Emerald Hill Estate
Jefferies —, Keimscott
Jefferies, Alfd E, 59 Pearse st, Cott
Jefferies, Arth L, Third ave, Bsndn
Jefferies, Chas H, 189 Hamersley rd, Subi
Jefferies, G F, frmr, Bridgetown
Jefferies, J F, frmr, Bridgetown
Jefferies, Jas, fmr, Yuna
Jefferies, Jno, off in chrg, Nat Bank of A/sia, Dumbleyung
Jefferies Leond, 6 Catherine st, Subi
Jefferies, Mrs Ruth, 114 Vict av, Nth Fremantle
Jefferies, Percy N, in chrg Fire Stn (pr, 61), John st, N Fre
Jefferies Wltr J, 280 Marmion st, Cott
Jefferies, Wm, 13 Brighton st, Ldvle
Jefferies Wilfd G, grngrcr, Stirling hway, Buckland Hill
Jefferies, W H, 45 Solomon st, Bcklnd Hl
Jefferies Wm Horace, 14 Waroonga rd, Claremont
Jefferis V E, frmr, Latham
Jefferis W H, archt, Albany
Jeffers, Jn J. 11 Dunbar rd, Clrmnt
Jefferson, Geo, 11 Park rd, Mt Lawley
Jefferson Geo E, 5 Perth st, Bssndn
Jefferson, Jas, fmr, Brookton
Jefferson, Jno, 22 Fairfield st, Mt Haw
Jefferson Mrs A, 22 Swansea st, Clrmnt
Jefferson Mrs Alice, Aberdare rd, Subi
Jefferson, P, agt, Mullewa
Jefferson, Tom, 7 Lyall st, S Perth
Jeffery Bros, frmrs, Toodyay
Jeffery, A, fmr, Tambellup
Jeffery Albt, 83 Newcastle rd, Mid Jctn
Jeffery Albt, 32 Tenth av, Mylnds
Jeffery, A E, 153 Holland st, E Fre
Jeffery, C W, baker, 21 Dangan st, Prth
Jeffery, Chas, 189 Nth Bch rd, Mt Haw
Jeffery, E J, Wright st, Bel Park
Jeffery, Edwd A, 9 Ethel st, N Perth
Jeffery, Ern E, 246 Loftus st, Ldrvle
Jeffery Ernst G, 8 Dean st, Cott
Jeffery, Fredk, 42 Tamar st, E Perth
Jeffery Geo, 131 Seventh av, Mylnds
Jeffery, Geo, 95 Tower st, Ldrvle
Jeffery, J H, Donnybrook
Jeffery, Jas, 129 Watkins st, Bcnsfld
Jeffery, Jno, 13 Central av, Beaconsfield
Jeffery, Jno, 159 Newcastle st, Perth
Jeffery Jos, 65 Basinghall st, Vict Pk
Jeffery, Jos G, 35 Park rd, **Mt Law**
Jeffery L O, 87 Grant st, Cott
Jeffery, Miss F, 71 Francis st, Perth
Jeffery Mrs Eliz, 168 Stirling st, E Prth
Jeffery, Mrs K, 148 Palmerston st, Prth
Jeffery Mrs R E, 35 Wood st S, Bcnsfld
Jeffery, Patk, Kooyong rd, Belmont Park
Jeffery, Percy F, 65 Hampton rd, B'field
Jeffery, S J, Belmont av, Belmont Park
Jeffery, Saml F, zz Chelmsford rd, N Perth
Jeffery Thos B, 61 Newcastle st, Perth
Jeffery, Wm, Scaddan st, Bassendean
Jefferys, G, Yarm mgr, Toodyay
Jefferys, Gerard J, frmr, Bejoording
Jefferyes, Owen, 17 Basinghall st, Vict Pk
Jeffreys F H, 31 Thompson rd, N Fre
Jeffree, C E, frmr, Wyalcatchem
Jeffreson, Jno, 53 Lawter st, Subi
Jeffreson, J K, 8 Thomas st, Ned Park
Jeffrey Bros, frmrs, Bilbarin
Jeffrey Bros, gdnrs, Spearwood
Jeffrey & Son M, grngrcrs, 24 Webster st, Nedlands
Jeffrey —, 16 Doonan rd, Claremont
Jeffrey —, 13 Fern st, Claremont
Jeffrey, A, Lovegrove av, Bunbury
Jeffrey, Arthr, 19 Langham st, Ned Pk
Jeffrey, Edwd, mtr mech, Bakers Hill
Jeffrey Frank, tailor, Geraldton
Jeffrey Geoff, 43 Hampshire st, Vict Pk
Jeffrey, Geo H, 9 **Wasley st, Nth Perth**
Jeffrey, Geo L, frmr, Corrigin
Jeffrey H, Irwin st, Plympton
Jeffrey, H E, fmr, Toolibin
Jeffrey, H E, frmr, Wagin
Jeffrey, J, frmr, Bakers Hill
Jeffrey J, frtr, 66 Market st, Fre
Jeffrey, Jack A, chmst, 147 Fre rd, S Prth
Jeffrey Jas, stables, 585 High st, Fre E
Jeffrey, Jno Jos, 4 Lit Russell st, N Pth
Jeffrey Jno P, 49 Bagot rd, Subi
Jeffrey, Jos, Belmt av, Belmt Pk
Jeffrey Maur, 47 Rly par, Mt Law
Jeffrey, Michl, 56 Edward st, Ned Pk
Jeffrey, Mrs Amelia, 82 Blencowe st, Ldvlle
Jeffrey Mrs D, 27 Bernard st, Clrmnt
Jeffrey, Mrs Mary, 173 King st, Plympton
Jeffrey Mrs S G, 27 Eric st, Cott
Jeffrey Robt S, 606 High st, Fre E
Jeffrey, Saml H, 104 Rupert st, Subi
Jeffrey, Wm, 18 Reginald st, Cott
Jeffrey, Wm, 60 Viewway, Ned Pk
Jeffreys, A F, frmr, Group 111, Denmark
Jeffreys Chas, 57 Solomon st, Buckd Hl
Jeffreys, Gerald, stn mstr, Toodyay
Jeffreys Mrs R, mxd bus, 57 Solomon st, Buckd Hill
Jeffreys Robt S, 163 Hill st, Fre
Jeffries, Geo L, frmr, Woodanilling
Jeffries, Jno E, frmr, Kununoppin
Jeffries Mrs, 29 Westbury cres, Bicton
Jeffries, Mrs M, 9 Swansea st, Vic Park
Jeffries, W, btmkr, 293 Hannan st, Kalg
Jeffriss, Mrs S, 22 Woolwich st, Ldrvlie
Jeffs Arth, Keane st. Cott Bch
Jeffs, Geo, 58 Lawler st, Subi
Jeffs, Mrs C, Way st, S Prth
Jeffs Mrs Mary, 1 Surbiton rd, E Fre
Jeger, Mrs I, Guildford rd, Belmont Park
Jegust, A, Grp 44. Busselton
Jehnal —, Kenwick rd, Maddington
Jellings, Edwd, saddler, Fitz st, Nrthm
Jelly, Allan T, 63 Sussex st, Vict Park
Jemerson, A J, 28 Third av, Mt Law
Jemison David B, 114 Varden st, Pic
Jenkin —, 51 Fre rd, Vict Park
Jenkin, C A, 86 Terrace rd, Gldfd
Jenkin, F C, frmr, Gnowangerup
Jenkin, Har, 105 Fourth av, Mt Law
Jenkin Herbt V J, frmr, Mt Barker
Jenkin, J H, Brown Hill
Jenkin, Mrs Cath, 6 Clotilde st, E Prth
Jenkin, Mrs E, Brewer st, E Prth
Jenkin Mrs Jane, 6 Douglas st, Fre
Jenkin, Thos, 86 Davis st, Bldr
Jenkin, Wm, 2 Egan st, Kalgoorlie
Jenkin, Wm E, Leonora st, Sth Perth
Jenkin Wm Hy, 18 Twickenham rd, Victoria Park
Jenkins Bros, fmrs, Denninup Vale
Jenkins & Co, tailors & mercers, 93 High st, Fre
Jenkins Spring Service Station, 26 Adelaide ter, East Perth
Jenkins, A E, 39 Charles st, Mylnds
Jenkins, A H, sec Rds Brd, Stirling highway, Claremont
Jenkins, A J, handy fds, 559 Beaufort street, Highgate Hill
Jenkins Albt E, 121 Hope st, Bcnsfld
Jenkins, Alfd Jno, 21 Clifton st, Ned Pk
Jenkins, Allan H, 81 Bruce st, Ned Park
Jenkins, Archelaus, 7-9 Pier st, E Perth
Jenkins, Rev C A (Meth), 37 Havelock st, Perth
Jenkins, C J, 50 Bennett st, E Perth
Jenkins, C W, prospector, Marvel Loch
Jenkins, Chas J, 7 Roseberry av, S Prth
Jenkins, Dvd J, 12 Colombo st, Vic Pk

Jenkins, E, fmr, Highbury
Jenkins, E, fmr, Narrogin
Jenkins, Edwd C. Chester st, S Fremntle
Jenkins, Frnk, fmr, Dinninup
Jenkins, Fredk Wm, 59 Egan st, Kalg
Jenkins Geo, 56 Fitzgerald st, Perth
Jenkins Geo, 213 Oxford st, Ldrvle
Jenkins Geo J, 300 Fitzgerald st, Perth
Jenkins Geo W, 39 Bruce st, Ned Park
Jenkins, H, photographer, Geraldton
Jenkins H E, Gldfrd rd, Redcliffe
Jenkins Hy E, Alexander st, Blmt Pk
Jenkins, Hurtle, tea rms, 382 Newcastle st, Perth
Jenkins, J, contr, Katanning
Jenkins, J N, sec Cirmnt Rds Bd & Dist Loc Bd of Hlth, Perth rd, Cirmnt
Jenkins, J P, Evandale st, Leederville
Jenkins, Jno, Blackburn st, Bellevue
Jenkins Jno, 15 Dane st, Vict Pk
Jenkins, Jno, grcr, 228 Cambridge st, Ldrvle
Jenkins Jno, 12 Megalong st, Ndlnds
Jenkins, L, fmr, Narrogin
Jenkins, Miss E, phtgphr, Cantonment st, Fre
Jenkins, Miss E, 6 Rendell st, Perth
enkins, Miss L, drpr 149 Oxford st Ldrvle
Jenkins, Miss L, mlnr, Attwell Arc (off) Cantonment st, Fre
Jenkins Miss L, mlnr, 632 Hay st, Perth
Jenkins, Miss Mary, 114 Grant st, Cott
Jenkins Mrs, 104 Broome st, Hghgte Hill
Jenkins, Mrs E J, 11 Tenth av, Mylnds
Jenkins, Mrs E, 116 Forrest st, Boulder
Jenkins, Mrs G M, apts, 7-9 Pier st, E Perth
Jenkins, Mrs H M, 10 Rob Roy st, Cirmnt
Jenkins Mrs M, 43 Rosebery st, Jolimont
Jenkins Mrs M, 4 Salisbury st, Ldrvle
Jenkins Mrs M, 51 John st, Cott
Jenkins, Mrs Maude, 250 Lake st, Perth
Jenkins Percvl J, 23 Suffolk st, Fre
Jenkins Richd M, frmr, Corrigin
Jenkins Robt A, 69 Wittenoom st, Bldr
Jenkins, Roy, 139 Carr st, West Perth
Jenkins, Rev S J (Meth), Narrogin
Jenkins, W, mtr gar, Pingelly
Jenkins Wm, 31 Ashburton st, Vict Pk
Jenkins, Wm, fmr, Balingup
Jenkins, Wm E, 97 Dyer st, W Perth
Jenkins, Wm H, 26 Adelaide ter, E Perth
Jenkins Wm Hy, 50 Bennett st, E Prth
Jenkins Wm J, Oakover st, Plympton
Jenkins Wm Thos, James st, Bassendean
Jenkinson, Alfd L, Webster st, Ned Park
Jenkinson, Arth W, frmr, Campion
Jenkinson C A, 17 Chlmsfrd rd, N Pth
Jenkinson, G E, 59 Guildford rd, Mt Law
Jenkinson Geo, junr, 2 Waugh st, N Pth
Jenkinson, Geo W, 13 President st, Kalg
Jenkinson, Geo W, 158 Victoria av, Claremont
Jenkinson, J, Crngton st, Bcnsfld
Jenkinson, Miss L, 49 Flor st, Perth
Jenkinson Mrs E, Chester st, Sth Fre
Jenkinson Mrs E, 42 Lichfield st, Vict Pk
Jenkinson, Richd, 97 Jenkin st, S Fre
Jenkinson, Syd F, 42 Lichfield st, Vic Park
Jenkinson Syd G, 42 Harcourt st, Bssndn
Jenkinson Thos R, const, 4 Henderson st, Fre
Jenkinson, Wm E, Devon rd, Bassendean
Jenkinson, Wm J, frmr, Campion
Jenks, Edgar, butcher, Ballidu
Jenks Harry, 91 Stirling hway, Clrmnt
Jenks, Thos, frmr, Campion, Nungarin
Jenkyn, Jas P, frmr, Corrigin
Jenkyn, Jno E, farmer, Corrigin
Jenner A C, frmr, Dalwallinu
Jenner, Chas, potter, Grndstnd rd, Bel Pk
Jenner, Edwd H. Darlington
Jenner Herbt C, 46 East st, E Perth
Jenner J F, 45 Wilson st, Bssndn
Jenner J V, mxd bus, 559 Albany rd, Vict Park
Jenner, Jas J, bldr & contr, Geraldton
Jenner, Mrs Lucy, 39 Edward st, E Perth
Jenner, Reg E, store, Kalamunda
Jenning, G, 47 Armagh st, Vict Park
Jenninr L, Ways & Wrks Dept, Depot rd, Kalg
Jenning, Mrs E G, 286 Fitzgrld st, Perth
Jennings, A G, frmr, Group 13, Margt River
Jennings A H, 24 Buckland av, Buck Hl
Jennings Arth, 40 Longroyd st, Mt Law
Jennings, B, frmr, Doodlakine
Jennings Bertie, btmkr, 4 Wray av, Fre
Jennings Bertie, 136 King st, Plympton
Jennings C P, 258 Rutland av, Vict Pk
Jennings C T, frmr, Kulikup
Jennings, Chas, fmr, Dinninup
Jennings, Chas, frmr, Newbicup
Jennings D, 66 Fremantle rd, Vict Pk
Jennings, Edgar, Trafford st, Bcnsfld
Jennings, Edwd, 4 Florence st, Perth
Jennings, Edw A, 73 Carnarvon st, Victoria Park
Jennings, F, Albany
Jennings, Frncs W, 13 Vict st, Buckland Hill
Jennings F W, 12 Howick st, Vict Park
Jennings G, frmr, Bodallin
Jennings, Geo, 129 Trafalgar rd, E Perth
Jennings, Geo H, 11 Knutsford st, Nth Perth
Jennings H E, 29 Adrian st, Palmyra
Jennings, Hy, 127 Hanbury st, Kalg
Jennings, Herbt L, 94 Havelock st, Perth
Jennings, Herbt L, 11 Thelma st, Perth
Jennings, J C, frmr, Kulikup
Jennings, J C, frmr, Newbicup
Jennings J H, btchr, 742 Albany rd, Vic Park
Jennings Jas, 6 Elvira st, Palmyra
Jennings Jas, 57 Leonard st, Vict Pk
Jennings, James D, Marmion st, Plymptn
Jennings Jas D, 96 York st, Subi
Jennings Jas L, 180 Carr st, Ldrvle
Jennings Jno, 54 Basinghall st, Vict Pk
Jennings, Jno, May st, Plympton
Jennings, Jno C, frmr, Dinninup
Jennings, Jno C, grazr, Denninup Vale
Jennings, Jno H, 552 Albany rd, Vic Pk
Jennings Leo E, 609 Edmund st, Bcnsfld
Jennings Mrs B, tea rms & confr, 436 Albany rd, Vict Park
Jennings, Mrs C, 17 Prospect pl, Perth
Jennings Mrs E, Albany rd, Kenwick
Jennings Miss Kath A, 21 Sadlier st, Sub
Jennings Mrs E, 29 Holdsworth st, Fre
Jennings Mrs K A, 328 Barker rd, Subi
Jennings, Mrs L, 328 Oxford st, Ldrvle
Jennings Mrs V, mxd bus, 2 Tuckfield st,
Jennings, Robt, Victoria st, Mid Jctn Fremantle
Jennings Roy, 970 Albany rd, Vict Park
Jennings W J, 57 Campbell st, S Perth
Jennings W J, 38 Fothergill st, Fre
Jennings Wltr J, 175 Hill st, Fre
Jennings, Wltr J, supt Tech Schl, Sth ter, Fre
Jennings W H, 1 Harvey rd, Subi
Jennings, Wm H, 185 Dugan st, Kalg
Jennings, Wm J, 105 Roberts rd, Subi
Jennings, Wm T, 391 Newcastle st,, Perth
Jenns Mesdames H & R, drsmkrs, 1 Queen st, Fremantle
Jenour, A N, farmer, Up Blackwood, Bridgetown
Jenour, Chas E, solr (Eastman and J), Vict st, Bnbry
Jensen A E, 21 Queen's cres, Mt Law
Jensen C H, 5 Carson st, Vict Pk
Jensen, Carl, fmr, Coorow
Jensen Carl G B, 48 Portland st, Ned Park
Jensen, Chas, frmr, Tincurrin
Jensen, Geo J, grzr, Mullewa
Jensen J P, 28 Queen st, Fre
Jensen, Jens P, frmr, Tincurrin
Jensen, Jens P, 46 James st, Fre
Jensen, M, fmr, Scotsdale
Jensen Martin, Espide, Canning Bridge
Jensen Martin, frmr, Denmark
Jensen, Mrs A, Bulardoo stn, Yalgoo
Jensen Mrs G, 177 Berwick st, Vict Park
Jensen, Nurse, Maternity Home, Albany
Jensen Peter, 73 Philip rd, Clremnt
Jensen, Reg, Third av, Mt Law
Jensen, Wm, taxi propr, Albany
Jenyns Arth C, Wheatley st, Gosnells
Jenyns, Horace R, 90 Matlock st, Mt Haw
Jenyns, Mountford N, 32 Palmerston st, Buckland Hill
Jenzen, Hy, fmr, N Cunderdin
Jenzen Miss Vera, drsmkr, 1264 Hay st, Perth
Jenzen Mrs E W, apts, 1264 Hay st, Pth
Jepson, Ern, 43 Stuart st, Maylands
Jermy Mrs P, grcr, 170 Park st, Subi
Jermyn, Miss Phoebe, Lochhart st, Canning Bridge
Jeromeson, Archd, Derby rd, Subi
Jerrard, Stanley R, 93 Addis st, Pic
Jerrat, Claude W, 26 Dalgety st, Plympton
Jerrich, Edwd, frmr, Jaloran
Jervis, Fredk J, frmr, Lake Brown
Jervis J, 34 Temple st, Vict Park
Jervis, Mrs M, 43 Grosvenor rd, N Pth
Jervis Thos, 14 Victoria st, S Perth
Jervis Thos, tlr, Economic Chmbrs, Wm st, Perth
Jervis, W, frmr, Toodyay
Jess, Wm, frmr, Benjaberring
Jessett, Frank, 23 Marion st, Ldrvle
Jessett, Les, 195 Loftus st, Leederville
Jessett, Thos, frmr, Corrigin
Jesson, Jno, 153 Egan st, Kalg
Jesson, Mrs F, Coffee Pal, Merredin
Jessop Albt, 325 Rokeby rd, Subi
Jessop, C J, 38 Washington st, Vic Park
Jessop H L, mfrs rep, 671 Hay st, Perth
Jessop Harry L, 5 Richardson st, S Pth
Jessop, Mrs A, 19 Brookman st, Perth
Jessop, Thos, mine ownr, Bardoc
Jessop Wm, 45 Tuam st, Vict Pk
Jessup Dvd, 113 Brookman st, Kalg
Jessup, Edwd, furn dlr, Slade st, Bayswater
Jessup, H J, caretkr Schl of Mines, Egan st, Kalg
Jessup, Hy J, 46 Macdonald st, Kalg
Jewel & Davis, contrs & undrtkrs, Kojonup
Jewel, P H, grngrcr, Kojonup
Jewel, S C (J & Davis), Kojonup
Jewell Alfd T, 59 Hobart st, Mt Haw
Jewell, C F, 48 Buxton st, Mt Haw
Jewell, E, 140 Keightley rd, Subiaco
Jewell, Fredk A J, 32 Gill st, Mt Haw
Jewell F C, St Kilda rd, Belmont Pk
Jewell, Jas, 29 Attfield st, Fre
Jewell Mrs, 50 Nicholson rd, Subiaco
Jewell, Mrs J, 237 Onslow rd, Subi W
Jewell, P, prspctr, Mt Magnet
Jewell, Thos H, wicker wrkr, 118 Brisbane st, Perth
Jewell, Thos J, 52 Lichfield st, Vic Park
Jewell V J, 303 Cambridge st, W Ldrvle
Jewell Wltr J, 34 Battle st, Buckd Hill
Jewell Wm G, 101 Hammersley rd, Subi
Jewels Eric E G, 52 Hensman st, S Pth
Jewett, Stan, 13 Sayer st, Mid Junctn
Jigalong Rabbit Fence Depot, Nullagine
Jilbert T, Albany
Jilks C H, 62 Attfield st, Fre
Jilley, Mrs O, Kulikup
Jinks, Edgar, tmstr, Yalgoo
Joachim, Mrs L A, 76 King Geo st, Vic Park
Joakes, J, chaffcutter, Cunderdin
Job, Eric E, 31 Blencowe st, Leederville
Job, Herbt, frmr, Boundain Siding
Job, Mrs A, store, 31 Blencowe st, Ldrvle
Job, Mrs Gert, 27 Megalong st, Ned Park
Job, Ralph V, 132 Richmond st, Ldvlle
Job Ralph V, 84 Sydney st, Mt Haw
Job, T C, mine owner, Ives Find
Jobling, Mrs E M, Sussex st, Maylands
Jocey Mrs A M, 3 Maude st, Vict Park
Jodrell, Arth, Balcatta Bch Rd, Osborne Park
Jodrell Arth, jnr, Cape st, Osb Park
Jodrell F, 106 Edinborough st, Mt Haw
Joel Neville St, med pract, Bunbury
Johannsen, Jno D, 217 Aberdeen st, Perth
Johansen A W E, 34 Sandgate st, S Pth
Johansen, Eric G, 10 Tower st, Ldvlle
Johansen Hector C, Sandgate st, S Pth
Johansen, J, fmr, Dalwallinu
Johansen Mrs, Sandgate st, S Perth
Johansen Mrs A, Eliz st, S Perth
Johansen Mrs V, Gosnells rd, Maddngtn
Johanson, Carl, Petra st, Palmyra
Johanson, Hector C, Sandgate st, Sth Perth
Johanson Mrs A, Rathmines, Bunbury
Johanson W S, 39 Hammad st, Palmyra
Johansson, C, mine owner, Payne's Find
Johansson J E, auto & electl engr, (off)
Johansson, Jas G, 5 Attfield st, Fre
John, A, hrdrsr & tob, 102 Stirling highway, Cottesloe
Point st, Fremantle
John, Chas W, fmr, Wickepin
John, Dan, 37 Eighth av, Maylands
John, David, frmr, Boddington
John, G, jun, Davilak Htl, 248 Mandurah road, S Fremantle
John Geo D, frmr, Borden
John, Griffith G, mng dir, Patterson & Co Ltd, Leake st, Pep Grove
John, Harry, carrier, Leonora
John, Isaac, 228 South ter, Fre
John, J, Lake View & Star ise, Kambalda
John Miss B, 84 Lilly st, S Fre
John, Miss C, 84 Lilly st, S Fre
John Mrs F, mxd bus, 256 South ter, Fre
John, Mrs L, store, 215 Albany rd, Vic Park
John, Mrs M E, 41 View st, N Perth
John Benj, 553 Edmund st, Bcnsfld
John, P R O, fmr, Narrogin
John, Ronald, 15 Vict st, Mid Jctn
John Thos D, frmr, Borden
John Thos M, 6 Sadlier st, Subi
John, Thos W, 23 Burt st, N Pth
John W A, frmr, Boddington
John, Wm P, 39 May st, Plympton
John Morgan, 6 Monument st, Buck Hill
Johns & Co A, fincrs, 89 St Geo ter, Perth
Johns, A N, 67 Bourke st, Piccadilly
Johns, Clara L, fmr, Doodlakine

Johns, Clifford A, foreman, Katanning
Johns —, ldies hrdrsr, Central arc, Prth
Johns D W, 157 Ascot rd, Rivervale
Johns G D, agent, 108 St Geo ter, Perth
Johns, E L, 3 Harcourt st, Maylands
Johns Emanuel, strkpr, Bruce Rock
Johns, F M, 11 Pakenham st, Norwood
Johns Harold K, 17 Leake st, N Perth
Johns, Hy, miner, Cue
Johns, Hy I (Roselea Ltd), Edwd st, Osborne Pk
Johns J H, hrdsr & tob, 853 Beaufort
Johns, Jno, sec Rds Bd, Collie
Johns Jno D, frmr, Doodlakine
Johns, Lee, confr, 463 Beaufort st, H Hill
Johns Miss E, nwsagt & confr, Riverside, Perth
Johns, Miss L A, mus tchr, 65 Bourke st, Pic
Johns, Miss L M, Westonia
Johns, Miss E, 1312 Hay st, Perth
Johns Mrs G, Yarloop
Johns, Mrs M, 14 Clancy st, Boulder
Johns N, Mt Ctere Stn, Meekatharra
Johns Phil, tmstr, Cue
Johns, Phillip D, 63 Cargill st, Vict Park
Johns, R B, contr & grcr, Norseman
Johns, Ray, Edward st, Osborne Park
Johns, Reg H, Hamilton st, Osborne Park
Johns, Stephen, drymn, Austral st, Kalg
Johns, Stephen J, 27 Battle st, Buckland Hill
Johns, T W, frmr, Bridgetown
Johns, Thos, 135 Macdonald st, Kalg
Johns, Thos E, engr, Brown Hill
Johns, W H, frmr, Marvel Loch
ohns, W L, frmr, Narrogin
Johns, Wm; electrn, Albany
Johns, Wm, Hmltn st, Osb Pk
Johns, Wm, Hoffman Mill
Johns, Wm, 13 Johnston st, Bldr
Johns, Wm, 19 Mackie st, Vic Pk
Johns, Wm M, mech, Mullewa
Johnsen, —, fmr, Dalwallinu
Johnsen, Albt J, 18 Cook st, Ned Park
Johnsen, J D, 245 Marmion st, Cott
Johnsen Har, 44 Carnarvon st, Vic Pk
Johnsen, Jos, refr rms, 310 Murry st, P
Johnsen Mrs Lena, 31 Albion st, Cott
Johnson A & N, drprs, 408 Albany rd, Vict Park
Johnson & Co (P H W), chemists, Alb
Johnson, H & G, fmrs, Katanning
Johnson & Johnson, nwsagts, 710 Beaufort st, Mt Lawley
Johnson & Lynn Ltd, accts, 49 St Geo ter, Perth
Johnson & Lynn, Ltd, shipping & coal agts, 29 Phillimore st, Fre; & Bunbury & Albany
Johnson, Winch & Jones, pprs Perth Motor Gar, 509 Murray st, Perth
Johnson, —, frmr, Clackline
Johnson —, 66 Hensman st, S Perth
Johnson, A, agt, Dumbleyung
Johnson, A, bldr, Kalamunda
Johnson, A, frmr, Holleton
Johnson A, Waddell rd, Bicton
Johnson A J, 80 East st, E Fre
Johnson, A S D, frmr, Darkan
Johnson, A Syme, med pract, 250 St Geo ter, Perth
Johnson Albt, 17 King Geo st, Vic Pk
Johnston, Adam L, Gosnells
ohnson, Aln S, med prac, 51 Mount st, Perth
Johnson, Albt E, hdssr, Leonora
Johnson, Albt E, 99 Salisbury st, Bayswater
Johnson, A L, 37 Roberts st, Kalgoorlie
Johnson A R, 105 St Leonards av, Ldrvle
Johnson, A, 15 Florence rd, Nedlands Pk
Johnson Alex, 29 Dalgety st, E Fre
Johnson, Alfd, prspctr, Norseman
Johnson, A A, 38 Hobart st, Mt Haw
Johnson, Alfd M, hewer, Noggerup
Johnson, Alwyn K, 122 Ninth av, Mylnds
Johnson A C, 137 Waratah av, Clremnt
Johnson, Arthr, fmr, Northampton
Johnson Arth, 16 Forrest av, E Perth
Johnson, Arth, 31 Simpson st, Prth
Johnson A, 129 Stirling hway, Cott
Johnson, Arth E, 27 South st, S Fre
Johnson Arth H, 23 Fairfield st, Mt Haw
Johnson A T, Wattle av, Clremnt
Johnson, August, gdnr, Kalamunda
Johnson, Benj, 7 Carnarvon st, Vict Park
Johnson, Bernard M, 14 Lynton st, Clrmnt
Johnson Bert, c/o Austin Dwns Stn, Cue
Johnson, Bertie T, 132 Loftus st, Ldvlle
Johnson, Bertram, farrier, 93 Pakenham st Fremantle
Johnson, C F, mgr Ethel Ck Stn, Peak Hill
Johnson, C H, fmr, Nrthmptn
Johnson, C H, rep D & W Murray, Brookman st, Kalg
Johnson, C L, fmr, Narrogin
Johnson, Cecil, 36 James st, Fremantle
Johnson, Chas, fmr, Yealering Lake
Johnson Chas, 187 Hay st, Perth
Johnson Chas A, 14 Lilly st, Sth Fre
Johnson, Chas W, 348 Oxford st, Ldvlle
Johnson C H, 67 Barlee st, H Hill
Johnson Dvd, 138 Qn Vict st, Fre
Johnson, E G, Suburban rd, S Perth
Johnson, Dallis, 320 Lord st, E Perth
Johnson, Dexter, 62 Clifton st, Ned Prk
Johnson, Donald, frmr, Green Hills
Johnson E, frmr, Bodallin
Johnson, Clive, 12 Elvire st, Mid Junctn
Johnson E P, frmr, Wagin
Johnson, Eaner Andw, 69 Moran st, Bld
Johnson, Edwd, frmr, Ogilvie
Johnson, Edwd, Ewan st, Cannington
Johnson Edwd, 13 Marlborough st, E Pth
Johnson Ern, 225 Fitzgerald st, Perth
Johnson, Ern J, Slsbry av, S Pth
Johnson Ernst W, 4 Essex st, Fre
Johnson, Ewart, Tyrell st, Nedlands Park
Johnson, F, frmr, Dudinin
Johnson, F B, frmr, Ravensthorpe
Johnson, F E, 57 Charles st, Mylnds
Johnson, F L, frmr, Group 101, Denmk
Johnson, F R, carrier, Waroona
Johnson, F W, frmr, Kulikup
Johnson, F, 58 Forrest st, Boulder
Johnson Fras, 38 Salisbury st, Byswtr
Johnson, Frncs D, Webster st, Ned Pk
Johnson F W, 16 Stamford st, Ldrvle
Johnson, Frnk, Albany
Johnson Frank, 496 Beaufort st, H Hill
Johnson, Frank, frmr, Goomalling
Johnson Frnk, 38 St Quentin's av, Clrmt
Johnson, Frnk A, frmr, Muntadgin
Johnson, Frdk, 3 Dunbr rd, Clrmnt
Johnson, Fredk, 67 Smyth rd, Ned Prk
Johnson, Fredk, 22 Nairn st, Fre
Johnson, Fredk, Surry rd, Bel Pk
Johnson, F A, 33 North st, Mid Junctn
Johnson Fred C, frmr, Wickepin
Johnson Fredk Wm, Eileen st, Bunbury
Johnson, G A, frmr, Group 112 Peel Est
Johnson, G R A, Darkan
Johnson G V, Mounts Bay rd, Perth
Johnson, Geo, Albany
Johnson, Geo, const, 25 View ter, Bicton
Johnson Geo, 8 Cooper st, Mid Jctn
Johnson Geo, 105 Duke st, E Fre
Johnson, Geo, frmr, Denninup Vale
Johnson, Geo, frmr, Newbicup
Johnson, Geo, fmr, Tentercen
Johnson, Geo, 49 Hanson st, Wembley Pk
Johnson G, mfrs agt, 41 Royal arc, Prth
Johnson G, princ Swnbrne Prep Schl, Otway st, Swanbourne
Johnson, Geo, Stock rd, Bicton
Johnson Geo, 27 Wickham st, E Perth
Johnson Geo Alfd, carrier, 20 Ferguson st, Maylands
Johnson Geo E, 9 Jackson st, N Fre
Johnson, Geo Hy, 302 Guildford rd, Mlds
Johnson Geo W, 7 Harvey st, Bckd Hll
Johnson Geo W, 35 Kanimbla rd, Ned Pk
Johnson, Geo W, Queen's Park
Johnson, H, frmr, Group 44, Busselton
Johnson, H, ppr nwsppr, Kondinin
Johnson, H S, frmr, Ravensthorpe
Johnson, H W, fmr, Teninedwa
Johnson, Har, 24 Bruce st, N Fremantle
Johnson, Har D, 54 Cambridge st, Ldvlle
Johnson, Harry, frmr, Quairading
Johnson Harry, frmr, Tambellup
Johnson, Hy, dairymn, Coode st, Byswtr
Johnson Hy, 17 St Leonards av, Ldrvle
Johnson, Herbt, fmr, Yealering
Johnson, Herman, wine sln, 315 Hay st, Subi
Johnson, Horace, 7 Constn st, E Pth
Johnson, J, frmr, Cunderdin
Johnson, J, frmr, Dudinin
Johnson, J E, 37 Albert st, Nth Perth
Johnson J E, Harvey rd, Subiaco
Johnson, J E, Russell rd, Cooge
Johnson, J H, frmr, Badgebup
Johnson, J N, frmr, Bridgetown
Johnson J W, 6 View ter, Bicton
Johnson, Jack, frmr, Norpa Siding
Johnson Jane, Kanowna
Johnson, Jas, 26 Federal rd, Kalgoorlie
Johnson Jas, 14 King Wm st, S Fre
Johnson J D, 247 Marmion st, Cott
Johnson, Jas E, 17 Barlee st, Highgate Hill
Johnson, Jas H, plmbr, 63 Fairway, Ned Pk
Johnson, Jas W, Wilberforce st, Mt Haw
Johnson, Jno, 209 Egan st, Kalgoorlie
Johnson, Jno, engr, Armadale
Johnson, Jno, 64 Gloster st, Subiaco
Johnson, Jno, 37 Harold st, H Hill
Johnson, Jno, 72 King George st, Vict Park
Johnson, Jno, 14 Normanby st, Maylands
Johnson, Jno, Nth Beach rd, Mt Haw
Johnson, Jno H, 15 Airlie st, Swanbourne
Johnson, Jno H, Group 51, Margaret
Johnson, Jno H B, 418 Vincent st, Leederville
Johnson, Jno Hy, frmr, Nungarin
Johnson Jno P, frmr, Doodlakine
Johnson, Jno W, Coventry st, Kalg
Johnson, Jno W, fmr, Yealering
Johnson, Jno W, 90 Nthwd st, Ldrvlle
Johnson J, electn, 103 Angove st, N Pth
Johnson, Jos, fmr, Balbarrup
Johnson, Jos, 502 Fitzgerald st, N Prth
Johnson, Jos H, fmr, Kwobrup
Johnson, Jos R, fmr, Balbarrup
Johnson, Jos W, 15 Cheetham st, Kalg
Johnson, Julius B, 38 Weld st, Claremont
Johnson, Julius, 38 Weld st, Claremont
Johnson, K B, agt, Wongan Hills
Johnson Laur F, Main st, Osb Park
Johnson, Lawrence, Albany
Johnson, L G, 208 Fremantle rd, S Perth
Johnson L H, 44 Mountjoy rd, Clremnt
Johnson M G, artist, 104 St Geo ter, Pth
Johnson, Math J, fmr, Balbarrup
Johnson, Maurice B, med pract, 250 St Geo ter; p r, 1314 Hay st, Perth
Johnson, Merv, bkr, York
Johnson, Miss A, drssmkr, 50 Shenton rd, Claremont
Johnson, Miss A, 136 Suburban rd, S Prth
Johnson Miss E R, 13 Louisa st, Sth Fre
Johnson, Miss F E, tchr Infants School, Princess rd, Claremont
Johnson Miss Grgna, drsmkr, Perth rd, Bssndn
Johnson, Miss J E, dntst, 105 Swan st, Guildford
Johnson Miss K, 149 Parry st, E Perth
Johnson, Miss S E, 94 Alma rd, N Perth
Johnson, Mrs, farmer, Cranbrook
Johnson, Mrs, 610 Murray st, Perth
Johnson, Mrs, 55 Planet st, Vict Pk
Johnson, Mrs A, Yealering
Johnson Mrs A, 47 Charles st, Maylands
Johnson, Mrs Alicia, 284 Aberdeen st, Perth
Johnson, Mrs B, 45 Davis st, Bldr
Johnson, Mrs B, 202 Hampton rd, S Fre
Johnson, Mrs C, frtgrwr, Esperance
Johnson, Mrs Dora, 3 Persimmon st, Nth Perth
Johnson Mrs E, 50 First av, Clrmnt
Johnson, Mrs E, 115 Hay st, Subi
Johnson Mrs E F, 3 Muriel st, Ldrvle
Johnson Mrs Eliz, 388 Bulwer st, Perth
Johnson Mrs E, 11 Clydesdale st, Vic Pk
Johnson, Mrs Eliz A, 37 Manchester st, Vict Park
Johnson, Mrs Elsie M, 545 Murray st, Perth
Johnson Mrs Florence, 12 Bayley st, N Fremantle
Johnson, Mrs Florence, Hotham st, Bayswater
Johnson Mrs F, (off) 82 South st, Fre
Johnson, Mrs G H, 395 Fitzgrld st, N Pth
Johnson Mrs L, 12 Bay rd, Clrmnt
Johnson, Mrs L E, 131 Bldr rd, Kalg
Johnson, Mrs L, 72 Francis st, Perth
Johnson Mrs M, 2 Carlton st, Ldrvle
Johnson, Mrs M A, 36 Harvest rd, N Fre
Johnson, Mrs M M (off) 133 South ter, Fremantle
Johnson, Mrs M, 48 Williams rd, Ned Pk
Johnson Mrs M, 61 Burt st, N Perth
Johnson, Mrs Margt, Albany rd, Cannington
Johnson, Mrs M, 120 Bulwer st, Perth
Johnson, Mrs Margt, 36 Monger st, Perth
Johnson Mrs M, 45 Coldstream st, Ldrvle
Johnson, Mrs M C, bdghse, Holleton
Johnson, Mrs Matilda, 122 Summers st, E Perth
Johnson Mrs R B, Dumblevung
Johnson, Mrs R H, 11 Delhi pl, Perth
Johnson, Mrs R L, frmr, Nungarin
Johnson Mrs R, apts, 471 Hay st, Perth
Johnson, Mrs S, 24 President st, Kalg
Johnson, N O, tea rooms, Albany
Johnson, N T, strkpr, Donnybrook
Johnson, Neil, carter, Albany
Johnson, Neil M, frmr, Muntadgin
Johnson O G, 345 Suburban rd, S Perth
Johnson, Oscar H, 37 Glyde st, Plympton
Johnson, Otto, 1 Dorothy st, Fre
Johnson Otto, 8 Parry st, Fre
Johnson, Otto V, Quarry st, Fremantle
Johnson, P, fmr, Doodlakine
Johnson, Percy, 45 Wilson st, Kalg
Johnson Percy H, Hovia ter, Sth Perth
Johnson Peter, 98 Grant st, Cott
Johnson, Peter, Harvest rd, N Fre

Johnson, R, seaman, Albany
Johnson, R A, frt gwr, Harvey
Johnson, R A (J & Co), Pingelly
Johnson, R V, dntst, 348 Oxfd st, Ldrvl
Johnson Ralph, Davilak rd, Hmltn Hill
Johnson, R, 195 Stirling hway, Clrmnt
Johnson, R, Davilak rd, Hamilton Hill
Johnson R S F, 11 Chatsworth ter, Clrmt
Johnson R, med pract, 260 St Geo ter, Perth
Johnson R W, med pract, 12 Parliament pl, W Perth
Johnson, Robt, frmr, Kulikup
Johnson, Robt, frmr, Newbicup
Johnson Robt, Riverdale rd, Blmnt Pk
Johnson, Robt A, Parkerville
Johnson, Rowland, 15 Devenish st, Vict Park
Johnson, Roy, 216 Carr st, Ldrvle
Johnson, S, fmr, Kondinin
Johnson, S E I, 10 Rosslyn st, Leedervle
Johnson, Saml, fmr, Newbicup
Johnson, Sam, 12 Graylands st, Clrmnt
Johnson, Saml A, frmr, Denninup Vale
Johnson, Saml A, frmr, Kulikup
Johnson Saml E, 45 Johnston st, Pept Gr
Johnson Sept G, Tyler st, Osb Pk
Johnson Stan, 25 Hamilton st, Subi
Johnson, Sydney, Group 59, Busselton
Johnson, Sylvester O, Monument st, Buckland Hill
Johnson T, bkr, Kellerberrin
Johnson T, Canning rd, Palmyra
Johnson, T, frmr, Yandanooka
Johnson T, 57 Silas st, E Fre
Johnson, T, Zenobia st, Palmyra
Johnson, T C P, fmr, Highbury
Johnson Thos, 97 Adelaide ter, E Perth
Johnson, Thos, crptr, Pemberton
Johnson Thos, 65 State st, Vict Pk
Johnson Thos, 182 Townshend rd, Subi
Johnson, Thos E, Sixth ave, Bsndn
Johnson, V, sec AWU, Gldtn
Johnson, Victr, orchardist, Hester
Johnson, W, Albany
Johnson W, Consul Netherlands, 49 St Geo ter, Perth
Johnson, W, frmr, Group 109 Northcliffe
Johnson, W, frmr, Toodyay
Johnson, W, Mounts Bay rd, Perth
Johnson, W B, 78 Sayer st, Mid Junctn
Johnson, W C, Munsie st, Applecross
Johnson, W J, frmr, Group 52, Busselton
Johnson, W O, frmr, Perenjori
Johnson, W T, 79 Grosvenor rd, N Perth
Johnson, Wltr, mtr car ppr, York
Johnson W T, 14 The Avenue, Mid Jctn
Johnson, Wesley, 10 Burns st, Nth Fre
Johnson Wm, blksmth, Bejoording
Johnson Wm, 26 Brookman rd, Mid Jctn
Johnson, Wm, fmr, Morbining
Johnson, Wm, 16 Lawrence av, W Perth
Johnson Wm, 31 Third av, S Perth
Johnson Wm, Tuart st, Applecross
Johnson, Wm, senr, frmr, Norpa Siding
Johnson Wm A, 5 Scott st, Guildford
Johnson, Wm B, Group 81, 11 Mile
Johnson, Wm B, 42 Hovia ter, Sth Perth
Johnson W B, 84 Sayer st, Mid Junctn
Johnson, Wm D, MLA, 5 Swan st, Gldfd
Johnson Wm F C, 130 Loftus st, Ldrvle
Johnson, Wm H, 67 Dwyer st, Boulder
Johnson, Wm H, Walkers st, S Perth
Johnson Wm J, 19 Monmouth st, N Prth
Johnson Wm Lewis, 20 Arundel st, Fre
Johnson, Wm S, confr & grn grcr, 22 Marquis st, W Perth
Johnston Bros, drymn, Leschenault, Bnby
Johnston & Co, Arth, estate & shipping agts, Albany
Johnston Ltd, ldies wear, (off) 907 Hay st, Perth
Johnston Ltd, A, stre, Pingelly
Johnston and Son, Jos, tlrs and mercers, Geraldton
Johnston & Sons, Bonnie Doon Station, Quairading
Johnston —, 15 Fitzgerald st, Perth
Johnston, A, fmr, Armadale
Johnston Albt W, 30 Seventh av, Mylnds
Johnston, Alex, fmr, Merredin
Johnston Alexr, Salford st, Vict Pk
Johnston, Alfd, farmer, Gnowangerup
Johnston, Alfd H, fmr, Scotsdale
Johnston, A, 44 Tamar st, Palmyra
Johnston A J, 43 Walcott st, H Hill
Johnston, Andw G, 68 Davis st, Bldr
Johnston Arth, frmr, Borden
Johnston, Arth, frmr, Broomehill
Johnston, Arth, frmr, Gnowangerup
Johnston, Arth, Geraldton
Johnston, Arth, mason, Northampton
Johnston, Arth, 171 Petra sts, Plmptn
Johnston, A M, 48 Clancy st, Boulder
Johnston B, rly guard, Geraldton
Johnston Brnt, 101 Rosalie st, Subi

Johnston Bruce, 2 Viewway, Nedlands
Johnston, C, fmr, Albany
Johnston C W, 3 Milligan st, Perth
Johnston Cameron, frmr, Quairading
Johnston, Chas, 16 Pearse st, N Fre
Johnston Chas, Stephen st, Bcnsfld
Johnston, D, State Farm, Merredin
Johnston, D C, 123 Collins st, Piccadly
Johnston D R, 29 Osborne rd, E Fre
Johnston Dvd, 30 Eric st, Cott
Johnston, Donald, Group 54, 11 Mile
Johnston, Edwd, frmr, Kojonup
Johnston, Senator Edwd B, frmr, Narrogin & p r, 13 Bowman st, Sth Perth
Johnston, E, btmkr, 158 Fitzgerald st, Northam
Johnston, Ern, 215 Berwick st, Vict Pk
Johnston, Ernst, frmr, Dangin
Johnston Fredk, 14 Kingston st, Subi W
Johnston, Fredk A, 75 Nicholson rd, Subi
Johnston, Fredk D, Hamilton st, Byswtr
Johnston, Geo, Irwin st, Plympton
Johnston Geo Edw, 48 Adelaide terr, E Perth
Johnston, Geo P, fmr, Group 9, Eastbrook
Johnston, H, btchr, Merredin
Johnston, H, frmr, Group 15 Abba River
Johnston, H C, frmr, Kulin
Johnston H W, frmr, Mullewa
Johnston, Harold, fmr, Dangin
Johnston, Harold, 44 Federal st, Subiaco
Johnston, Harold E, Caledonian ave,
Johnston, Har, lndry, 80 Stirling hway, Cottesloe
Johnston, Har E, 9 Smith st, Claremont
Johnston, Herbt, frmr, Dangin
Johnston, Herbt F, Spencer st, Bunbury
Johnston, H A, 48 Anzac ter, Bssndn
Johnson, Hugh L, 97 Keightley rd, Subi
Johnston, J, frmr, Kojonup
Johnston J C, mgr Com Sav Bk, Bayview ter, Claremont
Johnston J D, 48 Angelo st, S Perth
Johnston Jas, frmr, Yallingup
Johnston, J B, orchdst, Bridgetown
Johnston, J F, frmr, Lowden
Johnston, J Lyon, sec Bldr Race Club 41 Burt st, Boulder
Johnston Jack C, 219 South st, Bcnsfld
Johnston, Jas, 20 Roy st, Highgate Hill
Johnston, Jas Allan, 29 Thomas st, Ned Pk
Johnston Jas L, Judd st, Sth Perth
Johnston, Jas R, 8 Bulwer st, Prth
Johnston, Jas S, 72 Sussex st, Vict Pk
Johnston, Jas W, 104 Forrest st, Cott
Johnston, Jas W, Preston st, S Prth
Johnston, Jim Bray, 208 South st, B'field
Johnston Jno, 12 Harvey st, Vict Pk
Johnston, Jno, ldghse, 174 Wellington st, Perth
Johnston Jno, 57 Mackie st, Vict Pk
Johnston J C, 328 Hampton rd, Bcnsfld
Johnston Jno D, 16 Richardson ter, Daglish
Johnston, Jno F, frmr, Bnbry
Johnston J S, 63 Philip rd, Claremont
Johnston, Jos, fmr, Booraan
Johnston, Jos, frmr, Westonia
Johnston, Jos F, 7 Morrison st, Mylnds
Johnston, Keith B, 186 Lake st, Perth
Johnston, L, frmr, Cranbrook
Johnston, M, Albany rd, Maddington
Johnston, Malc, Gldfd rd, Belmt Pk
Johnston Misses M & N, drsmkrs, 495 Wellington st, Perth
Johnston, Miss E C, Elliot st, Bnbry
Johnston, Miss Ellen, 120 Watkins st, Beaconsfield
Johnston, Mrs C, 72 Stephen st, Fre
Johnston Mrs C, 49 Stephen st, Bcnsfld
Johnston Mrs E M, 97 Adelaide ter, E Perth
Johnston, Mrs E A, 18 May st, Plympton
Johnston Mrs E A, 118 Coode st, S Prth
Johnston Mrs E, 51 Auckland st, Mt Haw
Johnston, Mrs G V, 16 Lake st, Perth
Johnston Mrs J, 6 Mackie st, Vict Park
Johnston Mrs L, 351 Rokeby rd, Subi
Johnston Mrs M, 39 Napier st, Claremont
Johnston Mrs M, Spencer st, Bunbury
Johnston, Mrs M E, stre, Yalgoo
Johnston, Mrs M H L, 106 Subiaco rd, Subiaco
Johnston, Mrs May, 212 Roe st, Perth
Johnston Mrs S, cake shop, 18 Stirling hway, Buck Hill
Johnston Neil Chas, frmr, Bridgetown
Johnston, Nurse, Wagin
Johnston, Peat R, 210 Piesse st, Bldr
Johnston, Prcy H, fmr, Kuringup
Johnston, R, frmr, Billaricay
Johnston, Ray, 21 Rathay st, Vict Park

Johnston Richd S, 185 Oxford st, Ldrvle
Johnston, Robt, 9 Gresham st, Vic Park
Johnston, Robt L, 6 Ruislip st, Ldvlle
Johnston, Robt N, Eng Loco Workshops, Government rd, Mid Junct
Johnston, Robt N, Stanley st, Norwood
Johnston, Sid, Coburn stn, Hamelin Pool
Johnston, S, 14 Cardiff st, Vic Park
Johnston Stan, 236 Eighth av, Mylnds
Johnston Stan, 312 Churchill av, Subi
Johnston Stan, 336 Hay st, Subiaco
Johnston, Syd, 13 Brandon st, S Perth
Johnston Stuart, 80 Heytesbury rd, Subi
Johnston Syd E, 6 Willis st, Buckd Hill
Johnston, T, frmr, Carnarmah
Johnston, Thos, frmr, Aldersyde
Johnston, Thos, 36 Lincoln st, H Hill
Johnston, Thos, 80 Raglan rd, N Prth
Johnston, W, frmr, Billaricay
Johnston, W, 52 Livingstone st, Bcnsfld
Johnston, W, pltry fmr, Australind rd, Bunbury
Johnston, Wltr, frmr, Lowden
Johnston W W, 89 Napier st, Cott
Johnston, Wm, frmr, Bally Bally
Johnston Wm, frmr, Belka
Johnston, Wm, Balbarrup
Johnston, Wm, frmr, Billariay
Johnston Wm, frmr, Ejanding, Dowerin
Johnston, Wm (Giblett & J), Manjimup
Johnston, Wm A, 69 Lawler st, Subiaco
Johnston, Wm J, 63 Fifth av, Maylands
Johnston, Wm O, 93 Canning rd, E Fre
Johnston, Wm O, 21 Preston Pt rd, Bctn
Johnston, Wm Robt, 58 Lincoln st, H Hill
Johnston-Peat, R, 213 Piesse st, Bldr
Johnston & Thorogood, ppprs Amusu Theatre, Albany rd, Vict Pk
Johnstone, Albt, fmr, Dardanup
Johnstone, C H, frmr, Williams
Johnstone, Chas, 90 Mary st, B'field
Johnstone, D, Agric Bank Insptr, Manjimup
Johnstone, D, Cent Coff Pal, 291 Hannan st, Kalg
Johnstone D, foreman, Group 6, Augusta
Johnstone Dvd, 2 Grey st, Fre
Johnstone, Dvd, James rd, Swnbrne
Johnstone, Davd M, 61 Hovia ter, S Perth
Johnstone, Edwn, frmr, Narrogin
Johnstone, H E, frmr, Group 54, Peel Est
Johnstone, Har, 131 Royal st, E Perth
Johnstone Herbt E, 25 Loma st, Cott
Johnstone, Isaac S, 129 Berwick st, Vic Park
Johnstone, J, fmr, Busselton
Johnstone, Jno, Elvira st, Palmyra
Johnstone, Jno Chas, Hampton rd, B'field
Johnstone J I, 719 Beaufort st, Mt Law
Johnstone Jno S, acct, 63 St Geo ter, Pth
Johnstone, M, grcr, 317 Wm st, Perth
Johnstone Miss C, 81 Cargill st, Vic Pk
Johnstone, Miss M L, tchr mus, Salisbury st, Cott
Johnstone, Mrs A, 18 Henry st, Subi W
Johnstone Mrs A M, Main st, Osb Pk
Johnstone, Mrs A, Salisbury st, Cottesloe
Johnstone Mrs C, 42 Tuckfield st, Fre
Johnstone Mrs F, Tamar st, Pdgton
Johnstone, Mrs L M, (off), 108 Quarry street, Fremantle
Johnstone, Mrs M, 7 Fleet st, Leederville
Johnstone, Mrs Margt, 50 Aberdeen st, Perth
Johnstone, Mrs M, 33 Gresham st, Vic Pk
Johnstone Mrs M, 25 Esperance st, Vic Park
Johnstone, R, 180 Hubble st, Plympton
Johnstone, R, teamster, Leonora
Johnstone S G, Htl Metropole, 645 Hay st, Perth
Johnstone, S J, Colin stn, Carnarvon
Johny All Sorts, dlr, 526 Hay st, Perth
Jolley, Richd, 73 East st, Fre East
Jolley, Richd, tlr, 11 Queen st, Fre
Jolley, Richd, 64 Tuckfield st, Fre
Jolley, Theod, 85 Chelmsford rd, N Pth
Jolley, Thos, 31 Malcolm st, Fre
Jolley, Wm Hy, Lloyd st, Mid Jctn
Jolliffe, F H, frmr, Group 20, Willyabrup
Jolly Miller Flour Milling Co, 52a Rly ter, Mt Law
Jolly Albt E, 119 Cambridge st, Ldrvle
Jolly, Alfd J, 149 Ninth av, Mylnds
Jolly, Alfd R, 63 Nth Beach rd, Mt Haw
Jolly Chas, Burt st, Gosnells
Jolly D, frmr & labr, Argyle
Jolly, E, 43 Killarney st, Lmngtn Hghts
Jolly, Hedley Powell, frmr, Nungarin
Jolly Jno H, Ewing st, Welshpool
Jolly, Jos, frmr, Mangowine, Nungarin

Jolly Jos C, Merriwa st, Ned Park
Jolly Jos M, Coode st, S Perth
Jolly, K S, frmr, Narrikup
Jolly, Saml H, fmr, Narrikup
Jonas, Jas, 547 Fitzg st, N Pth
Jonasson, W G, frmr, Nungarin
Jones Bros, grcrs & irnmngrs, 19-21 Vict av, N Fremantle
Jones & Co, A T, dlrs, 42 Beauft st, Pth
Jones & Co F A, accts, 201 High st, Fre & 98 St Geo ter, Perth
Jones & Co, H, auctrs, 120 Barrack st, Perth

JONES & CO. LTD., A. DOUGLAS, 61 James St., Guildford, W.A. Tels.: ML 272-3-4. **Sawmillers and Timber** Merchants, carrying full range of Local and Imported Timbers. Joinery, Mouldings and Door and Mantel Specialists. Asbestos and Plaster Sheets and Builders' Hardware.

Jones & Co, Pty Ltd, jam mfrs, 10 Elder place, Fremantle
Jones & Evans, mine owners, Lennonvl
Jones & Hayes, grill rms, 44 Pier st, E Perth
Jones Ltd, H A W, btchrs, Cantonment street, Fremantle
Jones & Son, J D, plmbrs, 36 Woolwich st, Ldvlle
Jones —, 18 McLaren st, S Fre
Jones —, 2 Robinson st, Subiaco
Jones, A, frmr, Donnybrook
Jones, A B, wtchmkr, Lane st, Bldr
Jones, A D, frmr, Latham
Jones, A E, frmr, Miamoon
Jones A H B, mgr Bk N S W, 109 St Geo ter, Perth
Jones, A P, newsagt, Narembeen
Jones, A R, fmr, Grp 83, Manjimup
Jones, A T, 63 Tyrell st, Ned Pk
Jones, Adrian H, chmst, 3 Cantonment st Fre
Jones, Albt, crptr & bldr, Mt Barker
Jones, Albt, frmr and mtr ppr, Palgarup
Jones, Albt, fmr, Wynarling Pool
Jones, Albt, fmr, Wynarlin Rd
Jones, Albt, 156 Onslow rd, Subi
Jones, A E, 25 Carlton st, Leederville
Jones A E, grcr, 167 Fitzgerald st, Pth
Jones Albt Ernest, 47 Beatty av, Vict Park
Jones, A S, 210 York rd, Mid Junction
Jones, Albt T, gdnr, Comel rd, Mid Jctn
Jones, Albt T, 8 St Albans ave, H Hill
Jones, Albt W, 51 Plmstn st, Buckland H
Jones A C, 7 Harrow st, Maylands
Jones, Alexr H, fmr, Coorow
Jones Alfd, 22 Barnfield rd, Claremont
Jones Alf, 64 Parry st, E Perth
Jones, Alfd A, 116 Loftus st, Ldrvle
Jones, Alfd E, 5 Frederick st, Mid Jctn
Jones, Alfd E, 13 Tate st, Ldrvle
Jones, Alfd E, 46 Wickham st, E Prth
Jones, Alf Jno, 124 Frem rd, S Perth
Jones Alfd M, 32 Kennedy st, Maylands
Jones, Alice, Esperance
Jones Alfd L, 48 Cambridge st, Ldville
Jones, Alfd V, 36 Dalgety st, Plympton
Jones, Allan, frmr, Dowerin
Jones, Ambrose, Mathoura st, Mid Jctn
Jones, A D, 228 Stirling st, E Perth
Jones, Aneuin N, Wright st, Bel Pk
Jones, Arth, 41 Colin st, Perth
Jones, Arth, 1112 Hay st, Perth
Jones, Arth, Sandringham htl, Belmnt
Jones Arth, 4 Servetus st, Clremnt
Jones, A, West par, Guildford
Jones, A C, 24 Hampden st, S Perth
Jones, Arth C, hd tchr, Group 92, Denmark
Jones Arth Chas, 59 Teague st, Vict Pk
Jones A E, 23 Amherst rd, Mid Jnctn
Jones Arth G, 76 Boulder rd, Kalg
Jones Arthur Gladstone, 38 Cheetham st, Kalgoorlie
Jones, Arth L, 28 Essex st, W Ldvlle
Jones, Arth T, frmr, Pithara
Jones, A V, 1 Coldstream st, Leederville
Jones, A W, 27 Gold st, S Fremantle
Jones, B, boot dlr, 310 William st, Prth
Jones Benj, 52 Eighth av, Mylnds
Jones, Benj, 12 Strathcona st, Perth
Jones, Brt, 126 Crawfrd rd, Mylnds
Jones, Bert, fmr, Balbarup
Jones Bert, frmr, Koolanooka
Jones, Bowen B, 117 Hytsbry rd, Subi
Jones, C, 83 Edmund st, Fre E
Jones, C, mgr Bellgravia stn, Carnarvon
Jones, C H, baker, Bridgetown
Jones, C J J, frmr, Gnowangerup
Jones C P G, Albany
Jones, Chas, 91 Aberdeen st, Perth
Jnoes, Chas, 147 Crawford rd, Maylands
Jones, Chas Alex, 173 Berwick st, Vict Park
Jones Chas E, 79 Highway, Ned Park
Jones Chas H, 24 Randell st, Perth
Jones Chas H, 104 Stone st, Perth
Jones, Chas H, Suburban rd, Pth
Jones Chas S, 10 Howard st, Fremantle
Jones, Chas W, 20 Tower st, Ldrvlle
Jones, Chevily T, Renwick st, Sth Prth
Jones Clar, Salisbury st, Bayswater
Jones, Clarence A, 12 St Albans av, Highgate Hill
Jones, Clement Geo A, 83 Edmund st, Fre E
Jones, Clement L, View ter, Bicton
Jones, Cyril, 16 Norfolk st, Nth Perth
Jones C H, est agt, 44 St Geo ter, Prth
Jones, Cyril H, 34 Yeovil cres, Bicton
Jones, D, junr, frmr, Ardath
Jones, D, sec Clrmnt Yacht Club, Vict ave, Clrmnt
Jones, D E, Clackline
Jones, D H, frmr, Burakin
Jones, D J, frmr, Burakin
Jones, D L, pltry frmr, Mundijong
Jones, D R, nwsagt, 121 Albany rd, Vic Park
Jones, D T, Bateman st, Buckland Hill
Jones, Danl R, 46 Nicholson rd, Subi
Jones, David, Belmont av, Belmont Park
Jones, Dvd, 30 Clancy st, Bldr
Jones, Davd, fmr, Kweikan
Jones, Dvd, frmr, Nungarin
Jones, D, 44 Lichfield st, Vic Park
Jones, Davd, Paringa ise, Bldr
Jones, D, supt Fre pris, The Ter, Fre
Jones, Dvd E, frmr, Mt Barker
Jones, Dvd G, Viveash rd, Mid Jctn
Jones, Davd O, contr, Bencubbin
Jones Digby, frmr, Yornanning
Jones Douglas, 18 Heytesbury rd, Subi
Jones, Dudley, acct, Merredin
Jones E, fuel, Rlwy av, Bssndn
Jones, E A, propr East Perth Sup Stores Ltd, 231 Hay st, Perth
Jones, E F, fmr, Hampton Hill
Jones E L H, 38a Monument st, Buck Hl
Jones E V, 7 Cliff rd, Claremont
Jones, E W, dust, St Geo ter, Perth
Jones, E W, Gldfd rd, Bel Pk
Jones, Eben C, Salisbury st, Bayswater
Jones, Eber R, fmr, Gingin
Jones, Edgar, 63 Hampden rd, Nedlands Park
Jones Edgar, 1 Tennyson st, Ldrvle
Jones, Edgar A, 148 Adelaide ter, E Pth
Jones, Edgar A, fmr, Gingin Bk
Jones, Edmnd J, East st, Guildfrd
Jones, Edwd, 9 Devon rd, Claremont
Jones, Edwd, fmr, Burges Siding
Jones, Edwd, fmr, East Chapman
Jones Edwd, 104 Thomas st, Ned Pk
Jones, E E, 13 Leicester st, Leederville
Jones, E, 48 Harper st, Mid Junction
Jones, E W, 12 Park st, Subiaco
Jones Eric, 93 Tower st, Ldrvle
Jones Ernst, South st, Bcnsfld
Jones Ernst W, 139 Ascot rd, Rivervale
Jones, Ernst W, fmr, Gingin Bk
Jones, Ern W, 35 Williams rd, Ned Pk
Jones Ern W, 170 Wittenoom st, E Pth
Jones Evan E, 54 John st, Cott
Jones Ewart, 18 Salisbury st, Subi
Jones, F, frmr, Group 40, Vasse Riv
Jones, Rev F (Meth), Bridgetown
Jones F A, 23 Aurelian st, Palmyra
Jones, F H, frmr, Burakin
Jones, Francis M, Petra st, Palmyra
Jones Fras T, 36 Kennedy st, Mylnds
Jones, Frncs W, 34 Herbert st, N Fre
Jones Frnk, King Wm st, Byswtr
Jones, Frnk, 193 Washington st, Vict Pk
Jones, Frnk, York rd, Greenmount
Jones Fredk, 13 Berwick st, Vict Park
Jones, Fred, contr, Narrogin
Jones, Fred, fireman, Yarloop
Jones Fredk, 63 Mabel st, Nth Perth
Jones Fredk, 8 Myrtle st, Perth
Jones, Fredk G, frmr, Mukinbudin
Jones, Fred H, 31 York st, S Perth
Jones, Fredk J, Hammad st, Palmyra
Jones, Fredk J, 1 Shenton av, Gldfd
Jones, G A, frmr, Group 38, Augusta
Jones, G B, mgr Comel Bnk, Boyup Brook
Jones G C, mxd bus, 117 Seventh av, Maylands
Jones G E, frmr, Dalwallinu
Jones, Rev G E (Meth), Picsse st, Bldr
Jones G H, frmr, Yandanooka
Jones, Geo, off Cambridge st, W Ldvlle
Jones, Geo, frmr (Group 14), Tuttumup
Jones, Geo, 40 Hilda st, Subiaco W
Jones, Geo, 110 Mandurah rd, S Fre
Jones, Geo, trnr, Gldfd rd, Redcliffe
Jones G C, 224 Cambridge st, W Ldrvle
Jones Geo E, 111 Grant st, Cott
Jones Geo E, 32 Ruislip st, Ldvle
Jones Geo E, 2 Station st, Gldfrd
Jones, Geo W, 5 Brandon st, S Perth
Jones Geo W, mxd bus, 1 Dean st, Cott
Jones, H, frmr, Clackline
Jones, H, frmr, Elleker
Jones, H, frmr, Group 23, Manjimup
Jones, H B, frmr, Dowerin
Jones, H C, frmr, Latham
Jones H C, plmbr, Bridgetown
Jones, H G, sergt in chge Police stn, 57 Lincoln st, Highgate Hill
Jones, H J, Geraldton
Jones H P, racehorse owner, Guildford rd, Redcliffe
Jones, H R, 39 Fremantle rd, Sth Perth
Jones, H Richd, fmr, Gin Gin
Jones H S, frmr, Konnongorring
Jones, H W, frmr, Wubin
Jones H W, sec Grand Lodge UAOD, 459 Hay st, Perth
Jones Har, dry clnr, 602 Beaufort st, Highgate Hill
Jones Harold H, frmr, Group 51, Margt River
Jones Har V, Preston Pt rd, Bicton
Jones, Harry, 5 Gladstone av, S Perth
Jones, Harry, Ommnny st, Bnbry
Jones Har, 33 Wells st, Bellevue
Jones, Harry H, 26 Healey st, B'field
Jones, Harry I, 56 Colin st, Perth
Jones Harry M, 199 Eighth av, Mylnds
Jones, H T B, 83 Swansea st, Vic Park
Jones, Hy, 12 Auckland st, Mt Haw
Jones, Hy, Boogardie stn, Mt Magnet
Jones, Hy, Jarrah st, Bunbury
Jones, Hy, 3 Woodville st, N Perth
Jones, Hy A W, Hamilton st, Plympton
Jones, Hy D, frmr, Ballidu
Jones Hy J, 9 Money st, Perth
Jones, Herbt, 71 Daglish st, W Ldvlle
Jones, Herbt, 84 Forrest st, Nth Perth
Jones, Herbt, 16 Rly av, Bassendean
Jones, Herbt D, 177 Rly par, Maylnds
Jones, Herbt G, 117 Roberts rd, Subi
Jones, Herbt H, Keane st, Pep Gro
Jones, Herbt Stanley, frmr, Mukinbudin
Jones, Herbt W, Devon rd, Bassendean
Jones, Herbt Wm, 111 Second av, Mt Law
Jones, Capt Hesketh, 69 Hamersley rd, Subi
Jones Horace, Essex st, W Ldrvle
Jones, Horace, mgr Per Exec Trustees & Agency Co (WA) Ltd 99 St Geo ter, Perth
Jones, Hubert, fmr, Dandarragan
Jones, Hugh, contr, Kalamunda
Jones Hugh, 179 Seventh av, Maylands
Jones, Hugh W, 4 Lane st, Kalg
Jones, Isaac, 76 Stone st, Prth
Jones, Isaac B, 10 Bdfrd av, Subi
Jones Ivor, 70 Tenth av, Mylnds
Jones, J E, frmr, Kojonup
Jones, J E, York rd, Greenmount
Jones J Load, hon secty Perth Bowling Club, Esplanade, Perth
Jones, J R, contr, Mullewa
Jones, J S, fmr, Erikin
Jones, J S, frmr, Shackleton
Jones, J T, frmr, Kondinin
Jones, Jas, fmr, Yorkrakine
Jones Jas, 59 Joel ter, Norwood
Jones Jas, ldghse, Mahogany Ck
Jones, Jas, carrier, 119 Newcastle st, Pth
Jones, Jas, pstrist, Mt Magnet
Jones Jas A, 102 Bagot rd, Subiaco
Jones Jas C, 82 Fourth av, Mt Law
Jones, Jas H, Goodwood par, Vic Pk
Jones, Jas Hy, 228 Guildford rd, Mylnds
Jones, Jas S, frmr, Dowerin
Jones, John, bldr, Bermondsey st, Ldrvl
Jones, Jno, 398 Bulwer st, Perth
Jones Jno, 55 Dundas rd, Mylnds
Jones Jno, Evelyn st, Gosnells
Jones Jno, 33 Farmer st, N Perth
Jones, Jno, fmr, E Chapman
Jones, Jno, fmr, Narrogin
Jones Jno, frmr (Nth Gabbin), Gabbin
Jones, Jno, 40 Fourth av, Mt Lawley
Jones, Jno, fuel, 25 Johnson st, Guildfd
Jones Jno, 1 Gill st, Mt Haw
Jones Jno, 23 Johnson st, Gldfrd
Jones Jno, 7 Pangbourne st, Lville
Jones Jno, 127 Peninsula rd, Mylnds
Jones, Jno, 53 President st, Kalg
Jones Jno, 32 Salvado rd, Subi
Jones, Jno, 12 State st, Vic Park
Jones, Jno, 70 Tate st, Leederville
Jones Jno, junr, 46 Aberdare rd, Subi
Jones Jno, senr, 42 Aberdare rd, Subi
Jones, Jno A, fmr, S Caroling
Jones Jno A, Roseberry st, Byswtr
Jones Jno E, frmr, Pingelly
Jones, Jno H, 215 Boulder rd, Kalg
Jones Jno H, 79 Nicholson rd, Subi
Jones, Jno I, frmr, Kulin
Jones, Jno J, Haynes st, Mt Haw
Jones, Jno J, 41 York st, N Pth
Jones, Jno L, 1226 Hay st, Perth
Jones Jno N, 133 Harborne st, W Ldrvle
Jones, Jno R, frmr, Narrogin

Jones, Jno S, 72 Coghlan rd, Subi
Jones, Jno S, fmr, Greenbushes
Jones, Jno, Tyson, 108 Heytesbury rd, Subi
Jones, Jno W, Amherst rd, Mid Jctn
Jones, Jno W, 58 Farnley st, Mt Law
Jones, Jos, fmr, Boundain Siding
Jones, Jos, 85 Hytsbry rd, Subi
Jones, Jos, grzr, Walkaway
Jones, Jos W, fmr, Gingin Brk
Jones K E, frmr, Coorow
Jones, K E, fmr, Marchagee
Jones K J, 31 Alday st, Vic Park
Jones, L, frmr, Gnowangerup
Jones, L St J, sec Dir Agric, St Geo ter, Perth
Jones, L, Alexander drive, Mt Lawley
Jones, Laurence R, 12 Ada st, S Fre
Jones, Leslie, Almond st, Gldfrd
Jones, Les, 74 Brandon st, Sth Perth
Jones, Les, 23 Chapman st, E Perth
Jones, Levi, grdnr, Kelmscott
Jones Lewis, 53 Blencowe st, Ldrvle
Jones L, fish shop, 50 Eighth av, Mylnds
Jones, Llewellyn, 202 Berwick st, Vict Pk
Jones, Louis C, Canning par, Canning Bge
Jones M J, grcr, 192 Gldfd rd, Mylnds
Jones Malc W, 96 Smith st, Hgate Hll
Jones, Martin, 606 Hay st, Jolimont
Jones Miss A W A, 1 Ocean rd, Cott
Jones Miss E, 22 King Wm st, Sth Fre
Jones Miss Hilda, eloc tchr, 47 Market st, Fremantle
Jones, Miss Irene M, 83 Arlington ave, Sth Perth
Jones, Miss I, free kindgrtn, 158 Pier st, E Perth
Jones Miss J M, princ Helena Sec Schl, 24 McNeil st, Pept Gr
Jones, Miss Kate, 249 Royal st, E Per h
Jones Miss M, mus tchr, 117 Heytesbury rd, Subiaco
Jones, Miss P, 21 Manchester st, Vict Pk
Jones, Miss S, drsmkr, 115 Maritana st, Kalg
Jones, Moreland B, 24 Cwlth av, Ldvlle
Jones Mrs, 38 Goldsworthy rd, Clremnt
Jones Mrs, 123 Herbert rd, Subiaco
Jones Mrs, 297 Rly par, Maylands
Jones Mrs, 49 Wood st, Swnbrne
Jones, Mrs, 46 Zenobia st, Palmyra
Jones, Mrs A, 28 Hampton rd, Bcnsfld
Jones, Mrs A, Lane st, Bldr
Jones, Mrs A, 164 Lincoln st, H Hill
Jones, Mrs A C, aptmts, 25 Museum st, Perth
Jones, Mrs A C, 12 Francis st, Perth
Jones Mrs A E, 28 Salisbury av, Ldrville
Jones, Mrs A E, 195 Collins st, Piccadly
Jones, Mrs Alice, 127 York st, Subi
Jones Mrs Amy L, 212 Loftus st, Ldrvle
Jones, Mrs Amy, 36 Newcastle st, Perth
Jones Mrs Annie, 29 Albion st, Cott
Jones Mrs Annie, 261 Marmion st, Cott
Jones, Mrs A J, 217 Marmion st, Cott
Jones, Mrs B, agt, 108 St Geo ter, Perth
Jones, Mrs C, Esperance
Jones, Mrs C, 64 Hampton rd, Bcnsfld
Jones Mrs C A, 27 Kitchener av, Byswtr
Jones Mrs C M, 19 McKimmie st, Plmyra
Jones, Mrs Cath, 37 Fairway, Ned Park
Jones Mrs Cath, 7 Hammad st, Palmyra
Jones, Mrs E, Boundary rd, Mid Jnctn
Jones, Mrs E, Cope st, Midland Junction
Jones, Mrs E, grcr, 33a Fremantle rd, Vict Park
Jones, Mrs E, 100 Macdonald st, Kalg
Jones Mrs E, 34 Marlborough st, E Prth
Jones Mrs E, mxd bus, 77 Nicholson rd, Subiaco
Jones, Mrs E Ommanney st, Bnbry
Jones, Mrs E, 135 Parry st, E Pth
Jones, Mrs E, 32 President st, Kalg
Jones, Mrs E, 17 Wellington st, Mylnds
Jones Mrs E A, 40 Forest st, N Perth
Jones, Mrs E A M, 32 Dean st, Cott
Jones Mrs E C, nurse, 239 Bulwer st, Perth
Jones, Mrs E M, 99 Broadway, Ned Pk
Jones, Mrs E M, 375 Roberts rd, Subi
Jones, Mrs E V M, 167 Eighth ave, Mlnds
Jones, Mrs E M, 19 Boundary rd, Mid Jct
Jones Mrs E M, 63 Salisbury st, Subi
Jones Mrs E, apts, 96 Rly par, Mid Jctn
Jones, Mrs F, 230 South ter, Fre
Jones Mrs F F, mix bus, 340 Wm st, Perth
Jones Mrs F, 4 Catherine st, Subi
Jones, Mrs G, 196 Canning rd, Richmond
Jones Mrs H, 6 Bellevue ter, Perth
Jones Mrs H, 26 Walter st, Clrmnt
Jones, Mrs H, 2 Hooper st, Perth
Jones Mrs H, 3 Robinson st, Maylands
Jones Mrs H V, 44 Rosalie st, Subi W
Jones, Mrs Ida O, 65 Hill st, E Perth
Jones Mrs J B, 292 Rokeby rd, Subi
Jones, Mrs J E, Elsinore Priv Hosp, 255 Marion st, Cottesloe
Jones, Mrs J H, drpr, stnr & nwsagt, Youanmi
Jones, Mrs J, 67 Hopkins st, Boulder
Jones Mrs Jane, 50 Scott st, S Fre
Jones, Mrs Jane A, 34 Miller st, Boulder
Jones, Mrs Jessie, Anzac ter, Bassendean
Jones, Mrs Jessie, 36 King Geo st, V Park
Jones, Mrs Jessie, 53 Newcastle rd, Mid Junction
Jones, Mrs Jessie, 68 Wilson st, Kalg
Jones Mrs Johanna, ldghse, 75 Stirling st, E Perth
Jones Mrs L, mix bus, 1226 Hay st, Perth
Jones, Mrs L, 22 Oswald st, Vic Park
Jones, Mrs M, 43 Chas st, Maylands
Jones, Mrs M, 129 First st, Fre E
Jones, Mrs M, 204 Park st, Subi
Jones, Mrs M, Wood st, Clrmnt
Jones Mrs M, 44 York st, Sth Perth
Jones, Mrs M A, handy foods, 1112 Hay st, Perth
Jones, Mrs M E, Princess Chmbrs, Mrkt st, Fre
Jones, Mrs M E, tea rms, 37 Market st, Fre
Jones, Mrs M F, 164 Stirling st, East Perth
Jones Mrs M L, 49 Miller st, Vict Pk
Jones, Mrs Marian, Kelmscott
Jones Mrs Mary, 7 Brisbane pl, Perth
Jones Mrs Mary, mtrn, St Ives Hosp, 6 Basinghall st, Vict Park
Jones, Mrs Mary A, 392 Vinct st, Ldvlle
Jones Mrs M, 112 Eric st, Cott
Jones, Mrs Nita, 9 Bannister st, Fre
Jones, Mrs R A, 23 Malcolm st, Pth
Jones, Mrs Rosa, aptmts, 120 Beauford st, Perth
Jones, Mrs S, brdhse, Albany
Jones, Mrs S, frmr, Red Lake
Jones, Mrs S, 38 Subi rd, Subi
Jones Mrs S A, Brook st, Bassendean
Jones Mrs Shrtlnd, Riversdale rd, Bel Pk
Jones, Mrs U M, 46 Smyth st, Subi W
Jones, Mrs V, 19 Harrogate st, Ldrvle
Jones, Mrs W, Dongarra
Jones Mrs W A, guest hse, 15 John st, Cottesloe
Jones, Mrs Wm H, 69 Churchill av, Subi
Jones N, 16 Sixth av, Bassendean
Jones Norm, mxd bus, 226 Cmbrdge st, W Ldrvle
Jones N E, 10 Boreham st, Cott
Jones Norm T, 11 Mackie st, Vict Pk
Jones, O, farmer, Gowrie
Jones, O, farmer, Damboring
Jones Owen, 114 Brown st, E Perth
Jones Owen, 174 Lake st, Perth
Jones, Owen Godfrey, Walter st, Richmond
Jones Owen T, 37 Cooper st, Ned Park
Jones, P A, frmr, Group 147, Nthcliffe
Jones, P E, Mummballup
Jones, Paul, 48 Kimberley st, Ldvlle
Jones Paul, 35 Dunedin st, Mt Haw
Jones, Paul, 97 Raglan rd, N Perth
Jones Percy, 42 Lawler st, Nth Perth
Jones Percy H, 1 Hill st, Byswtr
Jones Percy M, 56 Francis st, Perth
Jones, Philip J, Frederick st, Mid Jctn
Jones, R, frmr, Group 144, Denmark
Jones, R H, frmr, Goomalling
Jones, R H, newsagt, Broomehill
Jones, R S, mgr Bk N.S.W., N'hmptn
Jones, R W, prntr, Bosnells
Jones, Ralph V, 138 Marmion st, E Fre
Jones, Reg G, 646 Albany rd, Vict Park
Jones, Regd J H, 74 Anzac rd, Mt Haw
Jones, Rex, hrdrsr & tbcnst, 11 Metro Mkts, Wgton st, Perth
Jones, Rexford, 252 Eighth av, Mylnds
Jones, Richd, 3 Burt st, Cott
Jones, Richd, gdnr, Wagerup
Jones, Richd, Shannon st, Welshpool
Jones, Richd H, 136 Stirling hway, Clmnt
Jones, Richd L, 106 Mackie st, Vic Park
Jones, Richd W, Traylen rd, Bayswater
Jones, Robt, 17 Beatty av, Vict Park
Jones Robt, 208 Crawford rd, Mylnds
Jones, Robt, 61 Dalgety st, Plympton
Jones, Robt, Ellam st, Vict Pk
Jones Robt, guard, Brookton
Jones, Robt B, 20 King Geo st, Vic Pk
Jones, Robt C, 50 Johnston st, Pept Gr
Jones Robt L, 84 Thompson rd, N Fre
Jones, Robt S, 23 Banfield st, Clrmnt
Jones, Robt W, 20 York st, Bldr
Jones Rowland P, 87 Olive st, Subi
Jones, Roy E, frmr, Koolanooka
Jones, Royal, fisherman, Esperance
Jones, S, 1 Clayton st, Bellevue
Jones, S, frmr, Group 18 Margaret River
Jones, S H, tea rms, 148 William st, Perth
Jones, S T, farmer, Kondinin
Jones, Saml, 170 Cambridge st, W Ldrville
Jones Saml, 85 Fairway, Nedlands
Jones, Saml, sec Emu Brewery Ltd, Mnts Bay rd, Perth
Jones Saml, store, 106 Second av, Mt Law
Jones Saml B, 29 President st, Kalg
Jones, Saml C, 27 McMillan st, Vic Pk
Jones Stan, 32 Hamilton st, E Fre
Jones, Stanley, Whitfield st, W Gldfd
Jones, Stanley H, 31 Second av, Mt Law
Jones, Stan R, Merriwa st, Ned Pk
Jones S W, 20 Graylands st, Clremnt
Jones, Stephen, York st, Chester Pk
Jones S J, 24 Richmond st, N Perth
Jones, Stephen W, 43 Swansea st, Vict Pk
Jones, Stuart, 2 Shakespeare st, N Ldrvle
Jones Sydney, 64 Willis st, Vic Park
Jones Syd H, 86 Florence rd, Nedlands
Jones T, 99 Silas st, E Fre
Jones T A, frmr, York
Jones T A, 8 Goldsworthy rd, Clrmnt
Jones Thos, 397 Bagot rd, Subi
Jones, Thos, fmr, Mardella
Jones Thos, frmr, Wagin
Jones Thos, 42 Fredk st, Mid Jctn
Jones, Thos, 139 Glendower st, Perth
Jones Thos, Holyoake
Jones, Thos, Kirkham Hill ter, Maylands
Jones, Thos, 18 Third av, Mt Lawley
Jones, Thos, 47 Wood st, Swanbourne
Jones Thos, 44 York st, Bcnsfld
Jones, Thos A, frmr, Serpentine
Jones, Thos B, frmr, Donnybrook
Jones, Thos B, J.P., frmr, Mummballup
Jones Thos C, 44 York st, N Perth
Jones Thos E, 2 Abbotsford st, Ldrvle
Jones Thos E, 72 South st, Fre
Jones, Thos G, pltry frmr, York st, Chester Pk, B'field
Jones Thos H, 14 Arundel st, Byswtr
Jones, Thos H, 8 Prowse st, Bssndn
Jones Thos J, 47 Fifth av, Bcnsfld
Jones, Thos M, 9 Station st, Gldfrd
Jones, Thos P, 96 Archdeacon st, Ned Pk
Jones, Thos W, 9 Janet st, Perth
Jones Trevor, 21 Attfield st, Fre
Jones Trevor, Cobden st, Bayswater
Jones, V K, mgr Collie and Co Pty Ltd, R, 130a Murray st, Perth
Jones, Vernon, Gin Gin rd, Middle Swan
Jones, Vic, 34 Hampshre st, Vic Pk
Jones, Victor Hy, frmr, Mukinbudin
Jones, W, fmr, Group 78, Busselton
Jones W, frmr, Miamoon
Jones, W, frmr, Pingelly
Jones, W, GWS, Bodallin
Jones, W, mgr Ivanhoe station, Wyndham
Jones, W, orchrdst, Lion Mill
Jones, W A, fmr, Bowgada
Jones W A, frmr, Latham
Jones, W A, pict show, Pemberton
Jones, W C A, 120 Piesse st, Bldr
Jones W C A, acct Town Hall, Burt st, Bldr
Jones W D, mgr Bairds Co Ltd, 155 Hannan st, Kalg
Jones, W E, Indry, Vict st, Bunbury
Jones W E, Pipe Track, Kenwick
Jones, W G, bdg ho, Lawlers
Jones, W H, Basinghall st, Vict Park
Jones W H, contr, Brookton
Jones W H, frmr, Kojonup
Jones W T, senr, grzr, Kojonup
Jones Wltr, 72 Broadway, Bssndn
Jones, Wltr, 75 Nth Beach rd, Mt Haw
Jones, Wltr, 89 Trafalgar rd, E Prth
Jones, Wltr G H, 46 Teague st, Vict Pk
Jones Wltr Hy R, 50 Nicholson rd, Sub
Jones, Walt J, 96 Zebina st, Norwood
Jones, Wltr L, dairy, Kalamunda rd; p r, Martha st, Gldfd
Jones, Wltr P, sec Rds Bd, Cannington
Jones, Wltr T, grngrcr, Maida Vale
Jones, Wm, 64 Beatty av, Vict Park
Jones, Wm, 23 Bellevue ter, Fre
Jones, Wm, frmr, Walkaway
Jones, Wm, 41 Hanbury st, Kalg
Jones Wm, King Wm st, Bayswater
Jones Wm, 20 Vaucluse st, Clremnt
Jones, Wm, 1 Wells st, Bellevue
Jones Wm D, 83 Hanbury st, Kalg
Jones, Wm E, mxd bus, 356 Barker rd, Subi
Jones, Wm F, 10 Charles st, Mid Jctn
Jones Wm H, 15 Foyle st, Byswtr
Jones, Wm H, 21 Keane st, Pept Grove
Jones, Wm H, 10 St Albans ave, H Hill
Jones, Wm Herbt, Strickland st, S Perth
Jones Wm J, 8 East par, Norwood
Jones, Wm J, frmr, Kojonup
Jones, Wm J, frmr, Wagin
Jones, Wm J, 173 Holland st, Fre E
Jones, Wm P, Petra st, Plympton
Jones Wm S, College rd, Clremnt

Jones, Wm T, 100 Fourth ave(Mt Lawy
Jones, Wm T, Gldfd rd, Belmont Park
Joney, Ivy, fmr, Malbelling
Jonghmans, Edwd, 15 Cardiff st, Vic Pk
Jonsson A L, 132 Wray av, Bcnsfld
Jordan —, 20 Hamersley st, Cott
Jordan, Alfd, 233 Collins st, Pic
Jordan, Arth W, rly emp, Albany
Jordan, Chas, Crnrvn st, Vic Pk
Jordan, Fredk, 110 Lefroy rd, Sth Fre
Jordan, Geo, Hamilton rd, Coogee
Jordan Geo, Spearwood
Jordan, Geo E, Ardagh av, Kalg
Jordan, Gerald, frmr, Corrigin
Jordan, Hy, 54 Campbell st, Pic
Jordan J E, 177 Lord st, E Perth
Jordan, Joe, 32 Servetus st, Clrmnt
Jordan Jno, 68 Townshend rd, Subi
Jordan Jno Chas, Burnside st, Bayswater
Jordan, Michl, 168 Varden st, Picc
Jordan, Miss May, 15 Scott st, S Fre
Jordan Mrs, Spearwood
Jordan Mrs B, strkpr, Boulder rd, Kal
Jordan, Mrs C, 249 Bulwer st, Perth
Jordan, Mrs H, ldghse, 59 String st, E Perth
Jordan, Mrs Johanna, 32 Richmond st, Leederville
Jordan Mrs Kate, 16 Georgina st, Byswtr
Jordan, Mrs M, 22 Norfolk st, N Perth
Jordan, Mrs Minnie, Streatley st, Vict Park
Jordan, Mrs O, 53 Tuam st, Vic Pk
Jordan, Mrs R M, 7 Balmoral st, Vic Pk
Jordan, Richd, frmr, Wannamal
Jordan Stan, 203 Oxford st, Ldrvle
Jordan, Stanley, carrier, Mt Magnet
Jordan, W G, mgr Co-op Soc, Cunderdin
Jordan, W G, store, Three Springs
Jordan Wm, 16 Hubert st, Vict Park
Jordan, Wm G, 52 Piesse st, Boulder
Jordison Roland, Elizabeth st, Bayswater
Jordison, Thos N, Kitchener av, Bayswtr
Jordon, Alfd, gdnr, Bullsbrook
Jordon, Arth, 222 Bulwer st, Prth
Jordan Geo, Hamilton rd, Coogee
Jordon, C R, 54 Fairfield st, Mt Haw
Jordon, Geo J, mail contr, Yowergabbie
Jordon, Wm, sec Old Ladies' Home, Park st, Kalgoorlie
Jordon, Mrs, Yangabuh hr, Coogee
Jordon, Wm, 64 Matlock st, Mt Hawthn
Jorgensen E, Kelmscott
Jorgensen Geo C, 20 Salisbury st, Subi
Jorgensen H J, 214 Rlwy par, Ldrvle
Jorgensen Lauritz, 118 Alma rd, Nth Perth
Jorgensen, Mrs M, Albany
Jorgensen N H, 125 Cambridge st, Ldrvle
Jorgensen, Wltr, mfg jwllr, 125 Murray st, Perth
Jorgenson, Jane, nurse, 20 Mabel st, N Perth
Jorgenson, N T, Mandurah
Jorgenson, Otto, 20 Mabel st, N Perth
Jorgenson Wltr, 91 Broadway, Ned Pk
Jose, Alfred, 84 Richardson st, Boulder
Jose, Alfd S, frmr, Baker's Hill
Jose, Allan G, frmr, Kunjuin
Jose, Chas, frmr, Kunjin
Jose Chas, 32 Rose st, Sth Fre
Jose Ernst, 234 Onslow rd, Subi
Jose Frank, 6 Gold st, S Fre
Jose, Fred G, 24 Esperance st, Vict Pk
Jose, Geo H, 6 Caddy av, Ldrvle
Jose, H V, cabt mkr, Pknhm st, Fre
Jose, Har J, 21 Hampden rd, Ned Pk
Jose, Horace V, 213 Mary st, Bcnsfld
Jose, J, Broad Arrow
Jose, J H, modeller, 35-37 Northwood st, Leederville
Jose, Jno H, modeller, 35 Nthwd st, Ldv
Jose, Jno J, 120 Bincwe st, Leederville
Jose, Mrs F, 176 Aberdeen st, Perth
Jose Mrs F, (off) 86 Francis st, Perth
Jose, Mrs H, 104 First av, Mt Lawley
Jose, Mrs Henrietta, 25 Chatsworth rd, H Hill
Jose, Mrs J R, mxd bus, 21 Hampden rd, Ned Pk
Jose, Mrs L, 102 Carr st, W Perth
Jose, Mrs Mary, 66 Fifth ave, Maylands
Jose, Norm, bldr, Mullewa
Jose Percy Dvd, 32 Rose st, Sth Fre
Jose, Roy, 18 Battle st, Buckland Hill
Jose Vict W, 86 Tower st, Ldrvle
Jose Wm, 25 Brighton st, Ldrville
Jose Wm F, 242 Loftus st, Ldrvle
Jose, Wm J, 104 First av, Mt Lawley
Jose Wm J, Sixth av, Maylands
Joseph, Muir & Williams, barr & solctrs, 44 St Geo ter, Perth
Joseph, Clar L, 22 Piccadilly st, Pic
Joseph, Louis E, pstmstr, Kurrawang
Joseph Louis J, 44 Merriwa st, Ned Pk
Joseph Mrs C, 142 Nicholson rd, Subi
Joseph Mrs S, 151 Palmerston st, Perth
Joseph, T J, Geraldton
Joseph Vivian Oswold, 142 Nicholson st, Subicao
Josephsen, Ptr J, Chudlgh st, S Fre
Josephson P M, 12 Burns st, N Fre
Joslin, David, 219 Mary st, Bcnsfield
Joslin Jas, 219 South ter, Fre
Joslin, Jas D, Petra st, Bicton
Joslin, Jno H, 52 Holmesdale rd, Mid Jctn
Joslin, Wm, 128 Mary st, Bcsfield
Joss, Chas, Evan st, Subi
Joss Mrs H, 10 Chatsworth rd, H Hill
Joss W, frmr, Group 31, Jarnadup
Joss, Wm F, 19 Lyons st, Cottesloe
Jost, Chas, 16 Conroy st, Mylnds
Jost W C, 4 View st, Mylnds
Joubert, Louis E, prov mercht, 535 Wgtn st, Prth; p r 5 Horatio st, E Prth
Jouning, J W B, frmr, Nangeenan
Jourdain, Chas, Nurstead av, Bassendn
Jowett, Chas R, 33 Waugh st, N Perth
Jowett, Eric D, 10 Wordsome st, Mt Law
Jowett, Fredk W, 44 Leake st, N Perth
Jowett, Geo B K, 64 Third av, Mt Law
Jowett, Gordon A, frmr, Broomehill
Jowett, Hor S, 150 Nth Bch rd, Mt Haw
Jowett, Jas, 96 Addis st, Piccadilly
Jowett Miss Eliza, 40 Sixth av, Mylnds
Jowett, Mrs M, 151 Waratah av, Clmnt
Jowett Thos R, Johnston st, Pept Gr
Jowett Wm, 64 Third av, Mt Law
Jowett, Wm G, 69 Cambridge st, Ldvlle
Jowitt & Sons Ltd, Robt, wool brkrs, 23 Wm st, Perth, and 106 Beach st, Fre
Joy, Frank, dairy, Stephen st, Queens Pk
Joy, Wm, 57 Seventh av, Maylands
Joy, Wm, York rd, Mid Jctn
Joyce Bros, Bldr rd, Kalg
Joyce Bros, frmrs, Barberton
Joyce Bros, fmrs, Miling
Joyce Bros (W A) Ltd, bed & bedding mfrs, 15-21 Josephson st, Fre
Joyce and Watkins, mallet and bark mills Elder pl, and impt and expt mchts, 24 High st, Fre
Joyce Albt E, 375 Bulwer st, Perth
Joyce, Aloysius, Archdeacon st, Ned Pk
Joyce, C, frmr, Moora
Joyce, Ccl G, 1 Merton st, Vic Pk
Joyce, Danl, Kunjin
Joyce, F W, 40 Guildford rd, Mt Lawley
Joyce Francis W, Kukerin
Joyce, H, fmr, Marbellup
Joyce, H, market gardener, Kronkup
Joyce, Harold D, 78 Boulevarde, Mt H
Joyce, Hy, Burnside st, Bayswater
Joyce, Henry, fmr, Walebing
Joyce Herbt, 3 Mary st, H Hill
Joyce, Horace L, 65 Dalgety st, Plympton
Joyce, C, 17 Boundary rd, Mid Jnctn
Joyce J E, sec W A Alliance, 9 Museum st, Perth
Joyce, Jno, fmr, Torbay
Joyce, Jos, 113 Wittenoom st, Bldr
Joyce L M, 74 Sussex st, Vict Pk
Joyce Lionel E, 155 Newcastle st, Perth
Joyce Miss C, 126 Third av, Mt Law
Joyce, Les V, 76 Prince st, Vict Pk
Joyce Mrs Bertha, 15 Wattle st, S Prth
Joyce, Mrs, 2 Magnolia st, Nth Perth
Joyce, Mrs H M, 63 Wasley st, N Perth
Joyce Mrs J, 49 Bourke st, Ldrvle
Joyce Mrs K F, grcr, 82 Norfolk st, N Perth
Joyce, Mrs Minnie M, 136 Burt st, Bldr
Joyce, Mrs N, 22 Bishop row, E Pth
Joyce P, Spearwood
Joyce, Robt, 392 Bulwer st, Perth
Joyce, Robt J, 143 Glyde st, Plympton
Joyce, Thos, 82 Norfolk st, N Perth
Joyce Tom, frmr, Kukerin
Joyce Wm Jas, 44 Riley rd, Clremnt
Joyce, Wm S, 187 Hlnd st, Fre E
Joyner Alfd E, 13 Rheola st, W Perth
Joyner Jas A, 32 Goldsworthy rd, Claremont
Joyner, Mrs Sarah E, 57 Ruby st, N Pth
Joyner, T, frmr, Kukerin
Joyner W M, 27 Hutt st, Nth Perth
Joynes A V, frmr, Koorda
Joynes, Arth T, fmr, Jitarning
Joynes Geo, frmr, Koorda
Joynes, Geo W, 10 Albert st, Bcklnd Hill
Joynes Har G, 16 Jenkin st, S Fre
Joynes, Theo, 100 McMaster st, Vic Pk
Jubb Chas, 100 Washington st, Vict Pk
Jubilee Dns & Nerrima Past Co Ltd, 85 St Geo ter, Perth
Jubilee Libry & Read Rms, Carnarvon
Judd A, prntr, 502 Charles st, N Perth
Judd, C, gdnr, 19 Edward st, Ned Pk
Judd C, mrkt gdnr, Holyoake
Judd, Jno, 277 Walcott st, N Perth
Judd, Mrs, postmstrss, Cookernup
Jude, Albt, 8 Petra st, Palmyra
Jude Mrs G M, 1 Golding st, Perth
Judge —, 19 Carr st, West Perth
Judge, Albt, 26 East st, Mylnds
Judge, Dvd, 25 Charles st, Mylnds
Judge, Edwd Jas, Htl Continental, Vict ave, Clrmnt
Judge, Frnk M, 15 Kathleen st, Cott
Judge, Mrs Ada, 51 Millen st, Boulder
Judge, R, frmr, Koolanooka
Judge, Roland, 61 Clieveden st, N Perth
Judges, Hy G, 66 Farnley st, Mt Law
Judson, Les, tchr mus, 249 Fremantle rd, South Perth
Juett A, med pract, 244 St Geo ter, Perth
Juett Mrs Mary A, 17 Robinson av, Pth
Juggins, E F, 39 Robinson av, Prth
Juggins, Edwd Frnk, 39 Robinson ave, Perth
Juggins, T H J, frmr, Dalwallinu
Jugo-Slavia Consulate, 37 Henry st, Fre
Jukes Chas, frmr, Merkanooka
Juke, Chas, frmr, Morawa
Jukes, Jas V, 71 Ord st, Perth
Jukes Jas B, 17 Stanley st, Ned Pk
Jukes Mrs J W, 35 Coronation st, Ldrvle
Julians, furn shop, 77 Burt st, Bldr
Julian, Edwd W, 108 Blencowe st, Ldvlle
Julian, Eli, Scarboro Bch rd, Osborne Pk
Julian Horatio, 9 Hampden rd, Ned Pk
Julian, J J, furniture, 70 Piesse st; p r, 168 Hopkins st, Boulder
Julian, J J, gar, Lane st, Boulder
Julian, Jos, 56 Bruce st, Ned Pk
Julian Wltr J, mtr access, 74 Piesse st, Boulder
"Julianne," drsmkr, 49 Wm st, Perth
Jull, Roberta, med pract, 32 Ventnor av, Perth
Jully E H, 53 Lewis st, Lmngtn Hghts
June Elizabeth Tea Shop (The), 580 Hay st, Perth
Junior Tech School, Newcastle st, P h
Junner Wm Edwd, 242 Lord st, E Perth
Jupiter Gold Mines Ltd, mining co, 321 Murray st, Perth
Jupp, A J, fmr, Whelarra
Jupp Arch fmr Dindiloa
Jupp, Gerald, frmr, Protheroe
Jupp, Ernst, frmr, Nabawa
Jupp Lawrence, 24 Loch st, Claremont
Jupp, W A, Chapman Experimental Farm
Jupp, W O, fmr, Nabawa
Jupp, Wltr O, fmr, Dindiloa
Jupp, Wm, frmr Nabawa
Jupp, Wm, jr, fmr, Dindiloa
Jurgenson P, frmr, Wokalup
Jury, R H, 537 Wellington st, Prth
Jury, Robt H, 59 Burt st, N Prth
Jury, Roy M, JP, frmr, Nyabing
Jury Wm C, 120 Third av, Mt Law
Justice Dept, Barrack st, Prth
Justices' Assoc of WA Incorp, 101 St Geo ter, Perth
Justice, Thos, frmr, Brookton
Justice, Thos, frmr, Nalya
Justins Arth, frmr, Wagin
Jutting, Chamje E, 71 Eliesmere st, Mt Hawthorn
Kaberry, Syd, 40 Gresham st, Vict Pk
Kaempff Mrs A, 45 Fifth av, Mt Law
Kagi Mrs A, 41 Gill st, Blckd Hill
Kahan, Mrs S A, Ridge st, S Perth
Kaigg Wm, Third st, Bicton
Kahan, H K, 60 Douglas ave, S Perth
Kahl, Jas W, frmr, Kununoppin
Kailas Mrs Anna, 92 Lake st, Perth
Kailis & Papadolus, frtrs, 599 Hay st, Perth
Kailis, Geo, 227 Pier st, E Perth
Kailis, Geo, 214 Pier st, E Perth
Kailis, Geo A, 163 Palmerston st, Perth
Kallis J, tmbr mill, 98 Roe st, Perth
Kailis, V, dining rooms, 819 Hay st, Perth
Kain, A, crtkr, Cable stn, Ocean rd, Cott
Kain, Jno, Beagle st, Buckland Hill
Kain, Mrs Jack, 16 Byers rd, Mid Jctn
Kain, R F, 19 Cavendish st, H Hill
Kaine Alex, 57 Shepperton rd, Vict Pk
Kaiser, Geo, 74 Third av, Mt Lawley
Kakulas, Angelo, frtr & confr, 185 Wm st, Perth
Kakulus, Arth, 245 Newcastle st, Perth
Kalaf, Con, tea rooms, Geraldton
Kalaf, C, confr, 139 Rokeby rd, Subiaco
Kalaf, Geo, (off) 254 Wlingtn st, Prth
Kalaf Max, frtr, 85 Rokeby rd, Subi
Kalaf Max, 20 Rowland st, Subi
Kalaf Michl, 29 Shenton st, Perth
Kalafatis Bros, mxd bus, 110 Hannan st, Kalgoorlie
Kalamunda Dist Golf Club, Kalamunda
Kalgan Riv Progress Assn, Kalgan

Kalg & Bldr Firewd Co Ltd (office), Brookman st, Kalgoorlie
Kalg Bowling Club, Maritana st, Kalg
Kalgoorlie Brewing & Ice Co Ltd, 86 Brkmn st, Kalg; and Merredin
Kalg Caledonian Soc, 29 Brookman st, Kalg
Kalg Chamber of Commerce (B Leslie, sec), 224 Hannan st, Kalg
Kalgoorlie Club Ltd, 104 Egan st, Kalg
Kalg Enterprise Mines Ltd, A M P Bldg, William st, Perth
Kalg Foundry Ltd, engrs & boilermakers, 321 Murray st, Perth
Kalg Foundry Ltd, engnrs, Bldr rd, Kalg & 321 Murray st, Perth
Kalgoorlie Govt Hosp, St Albans rd, Pic
Kalgoorlie Mech Inst, Hannan st, Kalg

KALGOORLIE MINER (THE),

Published Daily, Hannan St., Kalgoorlie, by Hocking & Co. Ltd. Tel.: K 12. See advt., Newspapers.

Kalg Munic Bond Store, Forrest st, Kalg
Kalg Munic Swimming Baths, 6 Brookman st, Kalg
Kalg Museum (C O G Larcombe, curator), Egan st, Kalg
Kalg Pt Augusta Rly Depot (office), Depot rd, Kalg
Kalgoorlie Racg Clb, 98 Maritana st, Kal
Kalg Railway Inst, 77 Forrest st, Kalg
Kalgoorlie Resdnt Magstrte's Off, Hannan st, Kalg
Kalg Road Dist Bd of Hlth, Portr st, Kal
Kalg Rds Bd, Porter st, Kalg
Kalg Stck Exchnge, Hannan st, Kalg
Kalg Tennis Club, 2 Brookman st, Kalg
Kalg Town Hall & Municipal Chmbrs, Hannan st, Kalg
Kalg Trades Hall, Porter st, Kalg
Kalg Wardens Court, Hannan st, Kalg

KALGOORLIE WESTERN ARGUS (THE),

Published Weekly, Hannan St., Kalgoorlie, by Hocking & Co. Ltd. Tel.: K 12. See advt., Newspapers.

Kalg Western Ice Co Ltd, 118 Dugan st, Kalg
Kalif, Mrs R, 106 Parry st, E Perth
Kalinowsky, Mrs, ldghse, Wiluna
Kalish, Jno, 25 Brewer st, E Perth
Kallawk, Pervl, 152a Eighth av, Mylnds
Kallenberg, Oscar, 1 Salisbury st, Ldrvle
Kalman, C, ppr Gordon's Pharmacy, 128 Murray st, Perth
Kalmund Alfd, The Avenue, Nedlands
Kalmund Arth, 146 Goderich st, E Prth
Kalo, Geo, 10 James st, Perth
Kalvorsen & Sons, mtr pntrs, Milligan st, Perth
Kambouris, K, 27 Shenton st, Perth
Kamenei, S, 234 Lake st, Perth
Kamman, Arthur, Wellington st, Buckland Hill
Kanair, Syd, 10 Morrison st, Mylnds
Kane Jas, 35 Eliz st, N Perth
Kane, Jno T, plmbr, Kununoppin
Kane Miss Nora, 12 Howard st, Perth
Kane Mrs, Ethel st, Glfrd
Kane Mrs A, 3a Gerard st, Vic Park
Kane Mrs Rita, 25 Hampden st, S Perth
Kane, Richd C, 19 Shakespeare st, N Lvle
Kanegai M, strekpr, Broome
Kanganas, A, Strnd Cafe, 49 Mrkt st, Fre
Kanganas Alex, 47 Market st, Fre
Kannis, Jno, fish cafe, 479 Hay st, Prth
Kannis Jno, 221 Pier st, E Perth
Kannis, Mark, fish, 173 Beeaufort st, Pth
Kanowna Consols GM, Kanowna
Kanowna Library, Kanowna
Kanowna Miners' Inst, Kanowna
Kanowna Red Hill GM, Kanowna
Kanther Gustave A, tlr, 5 Yilgarn st, Shenton Pk, Subi
Kanzler Ern, 38 Hampden st, S Perth
Kanzler, Frdk B, 42 Teddington Vict Pk
Kapai Sheet Metal Factory, tinsmiths, 164 Colin st, Perth
Kaplin Hy A, 53 Harvey st, Vict Park
Kapp Mrs A C, confr, 232 Hannan st, Kalg
Kapp, Mrs A, confr & ldghse, 9 Wilson st, Kalg
Kappler Wm, 73 Oxford st, Ldville
Karasavas, A, 129 Lake st, Perth
Karasavas, Jack, 23 Shenton st, Perth
Karatza Baule, 23 Shenton st, Perth
Karhu A, btmkr, 117 Clrmnt cres, Clrmt
Karhu Hjalmar, 26 Griver st, Cott
Karl, Mrs L, 56 Stone st, Perth
Karl Mrs L M, 24 Rokeby rd, Subi
Karlovsky Mrs A E, 78 Mackie st, Vic Park
Karlson G M, bkr, Newry st; p r, 300 Cambridge st, W Ldrvle
Karmel, Bros Pty Ltd, 62 St Geo ter, Perth
Karrakatta Cemetery Board, Karrakatta
Karrakatta Club, 186 St Geo ter, Perth
Karvarous Mrs M, nwsgnt, 179a Lord st, E Perth
Karzea, Mattw, wine saloon, 19 South ter, Fre
Kash & Karry, grcrs and confrs, 171 York rd, Mid Jctn
Kasselis —, 23 Doonan rd, Clrmnt
Kasten, C F, sec Westln Potato Growers Ltd, Bruns Jctn
Kastner Eric, 60 Washington st, Vic Pk
Katanning Agric Socy, Katanning
Katanning Ch of Eng Girls' Schl, Katanning
Katanning Club, Katanning
Katanning Coffee Pal (Mrs J A Norrish, ppr)
Katanning Crickt Assn, Katanning
Katanning Grammar Schl, Katanning
Kat Frmrs' Merc Union, Katanning
Katanning Flour Mills Ltd, Katanning
Katanning Golf Club, Katanning
Katanning Hospital, Katanning
Katanning Mech Inst & Libr, Katanning
Katanning Rifle Club, Katanning
Katanning Roads Board, Katanning
Katanning Tennis Club, Katanning
Katanning Trdg & Agcy Co Ltd., Katanning
Katanning Trttng Clb, Katanning
Katavatis, Marious, 31 Moore st, E Prth
Katich, M, vign & lime stne mcht, Sprwd
Katnic Jos, 3 Russell st, Fre
Katuna Boris, bldr, 6 Aberdeen st, Prth
Katzin Harry, 246 Barker rd, Subi
Kau, Alfd H, temp hd tchr, S school, Group 15, Abba River
Kau, Fred, fmr, Coorow
Kau, A, tchr, Hamel
Kau Miss H F, 78 Farnley st, Mt Law
Kaufman, A, 49 Lawley cres, Mt Lawley
Kaufmann, Albt, Brockman av, Ned Pk
Kaufmann, F J Donnbrook
Kauther, Gustave, Yilgarn st, Subi
Kavanagh —, 5 Campbell st, W Perth
Kavanagh, Chas, 8 Willis st, Buckland H
Kavanagh, Chas J, frmr, Wagin
Kavanagh, Geo, foreman rly cing sheds, Roe st, Perth
Kavanagh Geo G, 4 Arundel st, Fre
Kavanagh, Harry Thos, 6 Salford st, Vict Park
Kavanagh Jas, 11 Herbert st, N Fre
Kavanagh, Capt Jno, 94 Tuckfield st, Fre
Kavanagh, M B, missioner, Broome
Kavanagh, Miss L, confr, 460 Fitzg st, N Perth
Kavanagh, Miss L, mus and eloc, 223 Murray st, Perth
Kavanagh, Miss M, tchr mus, 5 Woodville st, N Perth
Kavanagh Mrs Annie, 5 Woodville st, N Perth
Kavanagh, Mrs L J, Gill st, Buckland H
Kavanagh-Wright, Arth J, 16 Onslow rd, Subi
Kavannagh, Martin, Lyalls Mill
Kavow Con, btmkr, 138 James st, Perth
Kay & Harrison, confrs, 66 Angove st, N Perth
Kay & Herron, iron & brass fndrs, Whittenoom st, E Perth
Kay, Alfd, frm mgr (Bindoon), Mooliabeenie
Kay A, grdnr and ctkr, Broome st, Cott
Kay, Beni A, James rd, Swnbrne
Kay, C I, fmr, Harrismith
Kay Clarence, 274 James st, Perth
Kay Eliz, drsmkr, Wooroloo
Kay, Fish, fmr, Balbarrup
Kay, Fredk C, fmr, Lake Grace
Kay, Fred I, frmr, Young's Siding
Kay, Geo, Gill st, Mt Haw
Kay, Gordon R, 9 Regent st, Mt Lawley
Kay Herbt, 133 Fifth av, Mt Lawley
Kay, J, Katanning
Kay, Jno, 141a, Edward st, E Perth
Kay, Jno, fmr, Baandee
Kay, John, fmr, Bindoon
Kay, Miss E, mxd bus, 138 Cambridge st, Leederville
Kay, Mrs. C (off) 151 Wlington st, Perth
Kay Mrs E A, Daffodil Tea Rms, 549 Hay st, Perth; p r, 125 Second av, Mt Lawley
Kay Mrs F, The Strand, Bayswater
Kay, Mrs L, 275 Railway par, Maylands
Kay, Mrs Margt, 72 Redfern st, N Prth
Kay Oliver, fmr, Harrismith
Kay Robt, 7 Lime st, E Perth
Kay Robt, 177 Vincent st, Perth
Kay Robt J, 73 Bourke st, Ldrvle
Kay Thos, 3 Charles st, Subi
Kay, Thos, 22 Mary st, Cldmnt
Kay, Thos, 32 North st, Mid Junctn
Kay, W A, const, Northampton
Kay, Wm, 37 Anzac rd, Ldville
Kay Wm, 37 Anzac ter, Bassndn
Kay, Wm E, 7 Guildford rd, Mt Lawley
Kay, Wm H, fmr, Lake Grace
Kaye, Arth, san contr, Mkatharra
Kaye Ewbank, 19 Kingston st, Subi W
Kaye Hy, 4 Turton st, Gldfrd
Kaye Louis, York rd, Greenmount
Kaye, Mrs E, 2 Richardson st, W Pth
Kaye, Norm Kaye's Comcl Col), 97 St. Geo. ter, Perth
Kaye, Norman, Sth st, Bcnsfld
Kaye, W J, cretkr Wesley Coll, Coode st, S Perth
Kaye, Wilfred, store, South st, Bcnsfld
Kaye's Comcl College, 97 St Geo ter, Pth
Kaye-Perrin L, sec Council of Industries, 23 Barrack st, Perth
Kay's Shoe Store, Brennan's arc, Perth
Kayser (Aust) Pty Ltd Julias, mnfrs agts, 130 William st, Perth
Kayser, A, fruitgrower, Carmel
Keady, Francis C, 39 Bayley st, N Fre
Keady, Jno, 103 Forrest st, Cottesloe
Keady, Francis C, 53 Bracks st, N Fre
Keaks J, 141 Colin st, Perth
Kealey, E, frmr Harvey
Keall, E C D, orchdst, Donnybrook
Keall, H C F, solr (Smith & K); p r, 74 King's Park rd, Perth
Kealler, Danl T, Broome st, Cott
Kealley, C R, frmr, Lake Grace
Kealley, E E, farmer, Lake Grace
Kealley, Ellis A, storeman, Narrogin
Kealley, Milo R, frmr, Woodanilling
Kealley Mrs E, 103 Parry st, E Perth
Keally, Stanley C, grocer, Williams
Keals, Clayton, Wharf st, Cannington
Keals, Digory P, Clarendon st, Cott
Kealy, E, Uduc
Keals, Percy W, 58 Sunbury rd, Vict Pk
Keals, Stanley, Wharf st, Cannington
Kealy & Sons, J, storekeeper, Busselton
Keamy & Co, Thos, stre and mot gar, Moora
Keamy, Leslie (K & Co), Moora
Keamy, Leslie, frmr, Watheroo
Keamy, Thos (K & Co), Moora
Kean, Jas Roland, 22 Teague st, Vict Pk
Kean, Mrs Alice, 36 St Leonards av, Leederville
Kean Mrs M, 32 Parliament pl, W Perth
Kean, Mrs S E, drpr & fcygds, 752 Beaufort st, Mt Lawley
Kean's Point Hostel, Lilla st, Pept Grove
Keane Agnes L, mus tchr, Albany
Keane, A E, 38b Mnumnt st, Bcklnd Hill
Keane, Chas, 140 Boulder rd, Kalg
Keane, Cornls, 7 Kalg st, Buckland Hill
Keane, D, dairymn, Wanneroo rd, Osborne Pk
Keane, Geo Ernst, 30 Charles st, South Perth
Keane, Jas, 19 East st, Gldfrd
Keane, Jno T, 97 Mackie st, Vict Park
Keane, Jno V, est agt, 65 St Geo ter, Pth
Keane Jno V, 40 View st, Pept Grove
Keane, Miss M J, hrdrsr & tobcst, 763 Beaufort st, Mt Lawley
Keane Mrs M, 128 Hampton rd, Bcnsfd
Keane, P J, Tower Htl, 89 Charles st, Perth
Kearin Rev H (R C), Bicton
Kearnan F P, 53 Petra st, E Fre
Kearnan Rev Frncs L, Manjimup
Kearnan J, 11 Winifred st, Bcklnd Hill
Kearney, A, tlr, Merredin
Kearney, Gordon B, 4 Riley rd, Claremont
Kearney Jas, grzr, Nannup
Kearney, Jno, fmr, Nannup
Kearney, Miss M, tchr, York
Kearney, P, contr, Quairading
Kearney T, tchr, Nannup
Kearney, Thos, hairdrsr, Mingenew
Kearnes G F, piano whseman, 822 Hay st, Perth
Perth; p r, 195 Stirling hway, Clremnt
Kearns, Miss Winfd, Walton st, Queens Pk
Kearns, Mrs A, 92 Colin st, Perth
Kearsley, A J, selector, Hines Hill
Kearsley, Chas A, 14 Alfred rd, Nth Fre
Kearsley, Miss E, 60 Harborne st, W Ldville
Kearsley, Thos, orchrdst, Mt Barker
Keary, Edwd (sec WA Tattersalls Club Ltd), 7 Barrack st, Prth
Keary, Percival, fmr, Yelbeni
Keast, —, sec Rds Bd, Quairading

Keast, Albt, 4 Qns cres, Mt Law
Keast, Albt R, 20 Harley st, H Hill
Keast, E, tobacconist, Busselton
Keast Mrs Agnes, 21 Granger st, Clrmnt
Keast, R, electn, 88 Stirling hway, Cott
Keast R, (rear) 88 Stirling hway, Cott
Keast, W inspr Rabbit Dept, Cunderdin
Keating Edwd, 3 Fairbairn st, Fre
Keatch, Edwin C, 22 Hampden st, S Pth
Keating, G F, sec Soc of Rly Emp, Beauft st, Perth
Keating, Geoffrey, 326 Oxford st, Ldrvie
Keating, Jas (McLean & K), 96 Vincent st, N Prth
Keating, Jas Pat, 112 Attfield st, Fre
Keating J, nwsagt, 709 Nestle st, Ldrvle
Keating J P, 7 Fifth av, Bcnsfld
Keating Mrs M E, 14 Richardson st, Pth
Keating, Mrs Mary A, 23 Burt st, Bldr
Keaughran Basil N, Watt st, Swanbrne
Keaughran, Jas, 92 Canngtn rd, Vic Pk
Keaughran, Redv M, Florence Cott
Keaughran R M, brass & gen engrs, 38 Murray st, Perth
Keay, Dvd, 45 Ventnor av, Subi
Keay, Dvd W, Devon rd, Bassendean
Keay, Hector C, 31 West par, E Perth
Keay Ian A, Sixth av, Maylands
Keay, J, frmr, Nobla
Keay Mrs A M, 31 Albert st, Nth Perth
Keay, Ralph Emerson, 65 Loftus st, Clmnt
Keays, Patk, frmr, Corrigin
Kecatos, Geo, Strand Cafe, Geraldton
Keddie Alex, 85 Forrest st, Kalg
Keddie, Andw R, Mary st, Bunbury
Keddie, Jno T, 5 Alfonso st, N Prth
Keddie Wm, Rathmines, Bunbury
Kee-Lox of Aust Ltd, typewriter supp, 88 St Geo ter, Perth
Kee, Ching, grdnr, 360 Vinct st, Ldrvle
Kee Lung, mkt grdnr, Stamford st, Ldvle
Kee Sing, 12 Swan st, N Fre
Keech, Arth, 216 Ninth av, Maylands
Keedwell, Miss Elsie, drpr, South cres, Bayswater
Keeffe, F D, frmr, Mullewa
Keeffe, J J, frmr, Mullewa
Keegan, Edwd W, Wendouree rd, Cannington
Keegan, Horace P, 23 Cambridge st, Ldvlle
Keegan Jas, 104 Hubert st, Vict Park
Keegan, L, orchdst, Kendenup
Keegan, L, postl offcl, Wyalcatchem
Keegan, Mrs E, 177 Forrest st, Fre
Keegan, Mrs E, 51 Piesse st, Bldr
Keegan, Thos, 906 Albany rd, Vict Pk
Keehner, Wm, baker, Gosnells
Keel, Mrs C J, ldghse, Manjimup
Keel, Mrs Emily, 5 Gwenyfred rd, S Pth
Keel, R, baker, Pinjarra
Keel Randolph, sddlr, Manjimup
Keelar, Jno, 10 Scott st, Gldfd
Keeley & Harper, Artesian stn, Carnrvn
Keeley, Albt, 257 Berwick st, Vict Pk
Keeley Albt, 46a Rathay st, Vic Park
Keeley, Fredk C, 77 Hardy st, Ned Pk
Keeley Jas, 10 Hubert st, Vict Park
Keeley, Jno, painter, Katanning
Keeley, Jno H O, Wood st, Osborne
Keeley, W, pntr, Geraldton
Keeling J E, 79 Thomas st, Nedlands
Keeling Mrs E, 193 Lake st, Perth
Keelty Jno J, 31 Tate st, Ldrvle
Keen, Albt W, frmr, Boddington
Keen, Albt, fmr, Hotham River
Keen, Ed R, Kenny st, Bassendean
Keen Jno, 7 Egham st, Vic Pk
Keen Les V, 24 Kelvin st, Maylands
Keen Miss D E, 100 Ascot rd, Rivervale
Keen Miss E, 29 Princess rd, Nedlands
Keen Mrs L, 60 Bernard st, E Perth
Keen, Robt C, May st, Plympton
Keen, T, frmr, Shackleton
Keenan & Randall, solrs, Howard st, Pth
Keenan, Edw, 130 Macdonald st, Kalg
Keenan, Edw, stckmn, Esperance
Keenan, Edwd, stre, York rd, Mid Junct
Keenan, Edwd M, 290 Hay st, Subiaco
Keenan Geo, 68 Stirling hway, Bcklnd H
Keenan, H, contr, Margaret River
Keenan, H, farmer, Cape Naturaliste
Keenan, Harry, frmr, Quindalup
Keenan, Isblla, fmr, Margaret Rvr
Keenan, Jno, Deakin st, Bassendean
Keenan Jno, Perth rd, Bssndn
Keenan Jno G, Maddington
Keenan, M T, saddler, Wyalcatchem
Keenan, Mrs A V, 15 Kimbrly st, Ldrvl
Keenan Mrs C, 776 Beaufort st, Mt Law
Keenan, Mrs L J, 125 Edward st, E Pth
Keenan, Mrs Rose E, 40 Mount st, Perth
Keenan Norbert, KC, barrister, 15 Howard st, Perth
Keenan, Norbert, K.C., 71 Mount st, Perth
Keenan, Percy, wd contr, Chidlow
Keenan, R, grzr, Margaret River
Keenan, Saml, bdg hse, Kalg Consols lse, Bldr
Keenan S F, 68 Stirling hway, Bcklnd Hill
Keenan W S G, frmr, Yallingup
Keenan, Wm, frmr, Quindalup
Keenan, Wm H, Group 97, Pemberton
Keene, Arth L, 18 Onslow rd, Subi W
Keene, Mrs G, 237 Seventh av, Maylands
Keene, Mrs J, 224 James st, Perth
Keene Mrs R E, 79 Arlington av, E Prth
Keener Hy E, dlr, 21 Wlkr st, Chestfld
Keep Fredk, frmr, Group 49, Busselton
Keep, Fredk, store, Moonyoonooka Siding
Keeping Witr, 31 Victoria par, Clrmnt
Keesing Mrs E C, Mary st, S Perth
Keesing Ross A, storekpr, Pt Headland
Keevers, Arth H, 44 Newcastle st, Mid Junct
Keevers, Mrs H R, 92 Zebina st, Norwd
Keevers Mrs H R, 92 Zebina st, Nrwd
Kehoe, Danl O'C, 39 Ebsworth st, Norwd
Keightley, F W H, 8 View st, Pep Gro
Keightley, Herbt, Angelo st, S Perth
Keightley J, Gldfrd rd, Belmont Pk
Keightley, Stanley R, acct, Pingelly
Keightley, Wm F, Scaddan st, Bassendean
Keiller Danl T, 217 Broome st, Cott
Keiller Mrs M, 42 Hawkestone st, Cott
Keiller Norm, 351 Marmion st, Cott
Keillor, Jno, Venus st, Vict Pk
Keilor, Robt H, Wlngtn st, Buckland H
Keily, Jno, dairyman, 43 Teague st, Vict Park
Keily, Pat, orchdst, Maddington
Keily, Peter, orchdst, Maddington
Keily, Roger, drymn, Maddington
Keingria Fibre Wks, Samson st, E Perth
Keir Len G, 1 Fraser st, E Fre
Keir Mrs E L, 11 Fraser st, E Fre
Keir, Wm, cretkr hall, Marine ter, Fre
Keir Wm, 68 Rupert st, Subi
Keirath, Jas A, inspctr, Group 119, Quininup
Keirel Mrs E, 5 Stephen st, Fre
Keirle, A, grngrcr, Katanning
Keirle, Mrs C, 29 McMillan st, Vict Pk
Keisey Bros, frmrs, Gowrie
Keith, A E, engr, Albany
Keith, Fredk L, orchdst, Lower Chittering
Keith, G T, sec Meat Industry Un, Beauft St, Perth
Keith Geo, 5 Hyde st, Nth Perth
Keith, Robt, 156 Rly ter, Ldvlle
Keith Wm E, Belvidere rd, Bayswater
Kekurch, Mrs E, bdg hse, 13 Ord st, Pth
Kekwick D N, chmst, 27 Stirling hway, Bcklnd Hill
Kekwick, Geo, 20 Allen st, E Fre
Kekwick Sister, in chg Rest Home, Pt Chidley rd, Cott Beach
Kelderry, Richd, 12 Bourke st, Plc
Keleher, Mrs Grace, 77a Richardson st, Bldr
Kell, Edwd, 5 Bay rd, Nth Fre
Kell, Har, 3 Gibbon st, Buckland Hill
Kell, Hy A, Baker av, Perth
Kell Saml J, 160 Harold st, H Hill
Kell, T, 6 Victoria av, Claremont
Kell Wm A, 17 Richmond st, N Perth
Kellaher J J, 12 Basinghall st, Vict Pk
Kellar Thos, 35 Market st, Fre
Kelleher Cornls, 160 Ascot rd, Vict Pk
Kelleher Edw 3 Gldfrd rd Bel Park
Kelleher Mrs, dairy, Jones st, Osborne Pk
Kelleher Mrs D, 31 Salisbury st, Ldvlle
Kelleher, Mrs M, 44 Eton st, Mt Haw
Kelleher, Patk, Austral st, Kalg
Kelleher Wm, hrdrsr & tob, 267 Newcastle st, Perth
Kellerberrin Agric Soc, Kellerberrin
Kellerberrin Brch Frmrs' & Settlers' Assn, Kellerberrin
Kellerberrin Cemetery Bd, Kellerberrin
Kellerberrin Frmrs' Co-op Soc Ltd, Kellerberrin
Kellerberrin Fire Bgde, Kellerberrin
Kellerberrin Plumbing Works, Kellerbrn
Kellerberrin Rds Bd, Kellerberrin
Kellerberrin Trotting Club, Kellerberrin
Kellett, Merton R, 6 Tyrell st, Ned Pk
Kelliher, Edwd T, Gldfrd rd, Belmnt Pk
Kelliher Miss M, tchr eloc, 31 Vincent st, Perth
Kelliher, Mrs H, 31 Vincent st, Perth
Kelliher, Dnl, frmr, Toolibin
Kellingbeck, Witr, Gilbert st, Bayswtr
Kellman, Max, tailor, 13 Orange av, Pth
Kellman Solomon, 14 Monger st, Perth
Kellner, R (Hippdrme), Hannan st, Kalg
Kellock Jno, 127 Fitzgerald st, Perth
Kellock Mrs J, 107 Lake st, Perth
Kellow, Jno, 14 Langsford st, Clrmnt
Kellow, Frncs J, vigneron, Caversham
Kellow, H, fmr, Dumbleyung
Kellow, J, frmr, Kukerin N
Kells, Thos D, 10 Peel st, Jolimont
Kells, Wm J, 109 Broadway, Ned Park
Kellsall, Miss, strwbrry fmr, Kalamunda
Kelly Bros, frmrs, New Norcia
Kelly E A & S D, imprtrs, 760-762 Hay st, Perth
Kelly Ltd, M, chemists, 149 Hannan st Kalg
Kelly & Rodereda, china glass imptrs, Murray st, Perth
Kelly & Teede, elctrcl suppls, 278 Hannan st, Kalgoorlie
Kelly —, 64 Buxton st, Mt Haw
Kelly —, frmr, Belmunging
Kelly, —, Grand pde, Bayswater
Kelly —, 14 Ozone par, Cott
Kelly —, 441 South st, Bcnsfld
Kelly —, 120 Waratah av, Clrmnt
Kelly, A, fmr, Bridgetown
Kelly, A E, fmr, Meckering
Kelly, A John, frmr, Quairading
Kelly A F, 8 Otway st, Clrmnt
Kelly Alex, 31 Birdwood pde, Ned Pk
Kelly, Alex, 127 Chas st, Perth
Kelly Alex, 129 John st, Nth Fre
Kelly, Alex, Perth-Fre rd, Perth
Kelly, Alex, shoe stre, 694 Hay st, Perth
Kelly, Andw, 9 Harvest rd, N Fre
Kelly, Arth, sec Co-op Soc, Yealering
Kelly, B, frmr, Gillingarra
Kelly B J, frmr, Gillingarra
Kelly, B M, frmr, Gabbin
Kelly Bernard, contr, 7 Stirling hway, Bcklnd Hill
Kelly, Bernd, fmr, Bindoon
Kelly, Bernd, frmr, New Norcia
Kelly Bernd J, tea rms, Pt Walter, Bicton
Kelly, C, frmr, No 1 State mill
Kelly, C F, 20 Clotilde st, Mt Lawley
Kelly, C J, frmr, Meckering
Kelly, Chas, frmr, Manjimup
Kelly, Chas, Gibbs st, Cannington E
Kelly Chas, Hardy rd, Bel Pk
Kelly, Chas, strkpr, Yarloop
Kelly, Chas, 11 The Cresc, Mid Jnctn
Kelly, Chas E, Rly Htl, Mullewa
Kelly, Chas J, 8 Plain st, E Perth
Kelly, Chas J, Walton st, Queen's Park
Kelly, Danl, fmr, Dumbleyung
Kelly, Danl, (off) 51 Mouatt st, Fre
Kelly Danl, 2 Russell st, Fre
Kelly, E W, 14 James st, Gldfd
Kelly, Edwd, 54 Eliz st, N Perth
Kelly Ern, 112 Cantonment st, Fre
Kelly F, 21 Birdwood circ, Bicton
Kelly, Frncs, 30 Hare st, Piccadilly
Kelly, Frank R, 13 Gldfd rd, Maylands
Kelly, Fredk, 692 Beaufort st, Mt Lawley
Kelly, Fredk, 37 York st, Boulder
Kelly, G, Nanga Brook Mill
Kelly G, 19 Robertson st, E Perth
Kelly, Geo, 54 Chaffers st, Bldr City
Kelly, Geo, 121 Queen Vict st, Fre
Kelly Geo A, Grafton rd, Bayswater
Kelly, H, contr, Kondinin
Kelly, H, frmr, Sth Kumminin
Kelly, H J, 57 Dwyer st, Boulder
Kelly, H O D, 107 Fourth av, Mt. Law
Kelly Harold Hy, 9 Lacey st, E Perth
Kelly Hy, 15 Loton av, Mid Jctn
Kelly Herbt A, 38 Wray av, Fre
Kelly, Hugh, 30 Servetus st, Claremont
Kelly, J, guard, Pinjarra
Kelly, J H, Sawyer's Valley Htl, Saw Val
Kelly J J, frmr, Koorda
Kelly, J P, Albany
Kelly, James, 15 Fairlight st, Bcklnd Hill
Kelly, Jas, frmr, Noggerup
Kelly, Jas, 43 Hesperus st, Bldr City
Kelly, J, 15 Pgbourne st, Emrld Hill Est
Kelly, Jas, milk depot, 13 Pangbourne street, Emerald Hill Estate
Kelly, Jas A, frmr, Wagin
Kelly, Jas J, 5 Harvey st, Vict Park
Kelly, Jas J, 5 Winifred st, Bcklnd Hill
Kelly, Jervoise Wm, rly rd, Subi
Kelly, Jno, gdnr, Jones st, Osb Park
Kelly, Jno, Garrett rd, Bayswater
Kelly, John, Geraldton
Kelly Jno, Neville st, Byswtr
Kelly, Jno, 32 Princess rd, Ned Park
Kelly, Jno, 14 Stuart st, Maylands
Kelly, Jno, trnr, Grndstnd rd, Blmnt Pk
Kelly, Jno A, frmr, Southern Cross
Kelly, Jno C, 244 Seventh av, Maylands
Kelly Jno R, 150 Subiaco rd, Subi
Kelly, Jno W, 95 Wilson st, Kalgoorlie
Kelly, Jos, 41 Gregory st, Wembley Park
Kelly, Jos, Preston Pt rd, Bicton
Kelly Jos A, 9 Loton av, Mid Jnctn
Kelly Jos H, 23 Hare st, Piccadilly
Kelly, Jos M, frmr, York

Kelly Jos T, 65 Willis st, Vic Pk
Kelly, L, mix bus, 134 Brisbane st, Pth
Kelly L F, J.P., strkpr, Bullfinch
Kelly M F, 60 Beatty av, Vict Park
Kelly M J, carrier & fuel, **Charles st**; p r, Bldwd rd S, Bunbury
Kelly Matthew, Mills st, Queens Park
Kelly, Michl, Cambridge st, W Ldvlle
Kelly, Michl, fmr, Yilliminning
Kelly Michl, med pract, Bunbury
Kelly Michl, 40 Miller st, Vic Pk
Kelly, Michl, 295 Roberts rd, Subiaco
Kelly, Miss, tchr mlnry, **Strelitz av**, Perth
Kelly, Miss Annie, 198 Adelaide ter, E Perth
Kelly, Miss Cath, 100 Angelo st, S Pth
Kelly, Miss Ellen M, drssmkr, 676 Beaufort st, Mt Lawley
Kelly, Miss M, 1 McCourt st, **Ldrvle**
Kelly, Mrs, ldghse, **Nungarin**
Kelly Mrs, 48 Wlngtn st, Mylnds
Kelly, Mrs, Yarloop
Kelly, Mrs A,74 Shenton rd, Claremont
Kelly Mrs A, 7 Stone st, Sth Perth
Kelly, Mrs A M, North rd, **Bassendean**
Kelly Mrs Adel M, Bassendean par, Bassendean
Kelly Mrs Agnes, 13 Daphne st, N Prth
Kelly Mrs Amy E, 3 Francis st, Subi
Kelly, Mrs C, 5 Elizth st, Cotts
Kelly Mrs C, 14 Victor st, H'gate Hill
Kelly, Mrs E, Coombe st, Kalg
Kelly Mrs E A, 12 Hammad st, Palmyra
Kelly, Mrs F M, 100 Colin st, Perth
Kelly, Mrs H, 255 Hay st, Subiaco
Kelly Mrs Harriet, 7 Kershaw st, Subi
Kelly, Mrs I M L, 1 Ord st, S Perth
Kelly Mrs Julia, 7 Roberts st, Byswtr
Kelly Mrs K B, 37 Malcolm st, Perth
Kelly, Mrs Kath, 103 Varden st, Piccadly
Kelly, Mrs Lily E, 163 Cning rd, E Fre
Kelly Mrs M, Angelo st, S Perth
Kelly, Mrs M, Ocean Drive, Bunbury
Kelly, Mrs M, 128 Seventh av, Maylands
Kelly, Mrs M L, Addis st N, Mullingar
Kelly Mrs M M, Holyoake
Kelly, Mrs Martha, 19 May st, Plympton
Kelly, Mrs Mary, 161 Collins st, Picc
Kelly Mrs Mary, 5 Harvey st, Vic Pk
Kelly, Newman E, 63 Clancy st, Bldr
Kelly, Norm H, 7 Morgan st, Subi W
Kelly O, frmr, Kulin
Kelly, O, mgr Aust Optical Co Ltd, Alexander pl, Perth
Kelly, O H, 20 Clotilde st, Mt Lawley
Kelly Otto H, 22 Farnley st, Mt Law
Kelly, P, hd attendnt Clar Hosp Insane, Davies rd, Claremont
Kelly, Patk, 316 Cambridge st, Emrld Hill
Kelly P A, 25 Knutsford st, Nth Perth
Kelly, Patk J, 25 Central av, Claremont
Kelly, Patk J, 81 Mc Master st, Vict Pk
Kelly, Ptk V, 237 Havelock st, Pth
Kelly, Patk W, 67 Shepperton rd, Vict Pk
Kelly R D, Johnston par, Buckland Hill
Kelly, Ralph, newsagent & hrdrssr, Pemberton
Kelly Ray, Coombe st, Bayswater
Kelly Robt, 6 Coode st, Mt Law
Kelly Robt, 23 Grant st, Cott
Kelly Robt C, 26 Warnham rd, Cott
Kelly Roy, 24 Anzac ter, Bssndn
Kelly, Roy H, 89 Hopkins st, Bldr
Kelly, S Denham (E A & S D Kelly), 19 Rheola st, W Perth
Kelly, S J, store, 518 Hannan st, Kalg
Kelly Steve, Royal st, Osb Park
Kelly, Syd Jas, 14 Waterloo cres, E Perth
Kelly T, blksmth, Denmark
Kelly, T. fmr, Quairading
Kelly, Thos, 54 Colin st, Perth
Kelly, Thos, fmr, Koojan
Kelly, Thos, fmr, Meckering
Kelly Thos, 166 Hensman rd, Subi
Kelly, Thos, 44 Ventnor av, Perth
Kelly Thos, 38 View st, N Perth
Kelly Thos J, frmr, Group 38, **Karridale**
Kelly, Thos P, 2 Carr st, Perth
Kelly, Thos P, 187 Fremantle rd, S Pth
Kelly Tom, Welshpool rd, Wlshpl
Kelly Vincent, 17 Burwood st, Subi W
Kelly, W, crpntr, Dalwallinu
Kelly W, 129 Seventh av, Maylands
Kelly, W G, 29 Gldfd rd, Mt Law
Kelly, W H, frmr, **Boscabel**
Kelly W, 16 Salisbury st, Subi
Kelly, Wltr C, 246 Attfield st, Sth Fre
Kelly, Wm, frmr, Carrabin
Kelly W A, 22 Lawrence av, W Perth
Kelly, Wm A, 1 Viewway, Nedlands Pk
Kelly, Wm B, 76 Collins st, Pic
Kelly, Wm B, 245 Rly par, Mylnds
Kelly Wm B, sen, New Norcia
Kelly, Wm D, fmr, Korrelocking
Kelly, Wm F, 120 Mary st, B'field
Kelly Wm H, 48 Shepperton rd, Vic Pk
Kelly, Wm J, baker, Pemberton
Kelly W S, 4 Rawson st, Subi
Kelly, W T, mxd bus, 182 Aberdn st, Pth
Kellow, Stephen M, 88 Collins st, Picc
Kelm, C H, South View rd, **Mt Law**
Kelm, Edith E, Bencubbin
Kelm, F F, 95 Caledonian av, Maylands
Kelm, Max F W, frmr, Bencubbin
Kelman G, frmr, **Hamel**
Kelman, Geo, frmr, Waroona
Kelman, Jas, Canning rd, Palmyra
Kelman, M, tlr, 61 Barrack st, Perth
Kelman, R, frmr, Koorda
Kelmscott Agric Socy, Kelmscott
Kelsall Oliver & Co Ltd, wool mchts, 61 Phillimore st, Fre
Kelsall, E, insptr Govt Wtr Supply, Kellerberrin
Kelsall, Francis S, 47 Waugh st, N Perth
Kelsall, Frnk M, 46 Salisbury st, Ldvlle
Kelsall Fred, Bank inspctr, Kununoppin
Kelsall, Miss Amy, 28 Ruby st, N Perth
Kelsall, V M, frmr, Burakin
Kelsey Mrs M, 43 Taylor rd, Clrmnt
Kelsey, Mrs R, 6 Chatham st, Mid Junct
Kelso —, 3 Roseberry av, S Perth
Kelso Thos, Kelmscott
Kelt R, 6 Holdsworth st, Fre
Kelty, Miss F, frmr, King River
Kelty, Mrs H S, Albany
Kelty, Wm, Albany
Kemble Alec, 14 Austin st, Subi W
Kemble, Alex, fmr, Katanning
Kemble, F, blacksmith, Katanning
Kemble, J, fmr, Katanning
Kemble, J L, fmr, Katanning
Kemble, Saml, fmr, Badgebup
Kemfhall, Geo, in chg Prison Gate Hme, Karrakatta
Kemmis, T A, Cbridge st, Emrld Hill Est
Kemp, A, blacksmith, Kulin
Kemp A J, 45 Pier st, E Fre
Kemp, Alf, St Kilda rd, Belmont Pk
Kemp Allan, 25 Reeve st, Swnbrn
Kemp A, 8 Hannibal st, Palmyra
Kemp, Arth A, 114 Jersey st, Jolimont
Kemp Arth E, 31 Carnac st, Fre
Kemp, B, tea rms, 71 Market st, Fre
Kemp, Chas, 236 Aberdeen st, Perth
Kemp, Chas, Knutsford av, Bel Park
Kemp, D, fmr, Mullewa
Kemp, E, fmr, Malyalling
Kemp, E J, frmr, *Donnybrook*
Kemp, Edwd, Murray st, Bayswater
Kemp Edwin J, 30 Salvado st, Cott
Kemp Godfrey G, 24 Leake st, Pept Gr
Kemp Godfrey G, 50 Malcolm st, Fre
Kemp, J, fmr, Grp 122, Cowaranup
Kemp Jas H, 57 Aberdeen st, Perth
Kemp, L, Malyalling
Kemp, Laurie, frmr, Morbining
Kemp, Mrs Amelia, 28 President st, Kalg
Kemp Mrs E G, 137 Lord st, E Perth
Kemp Mrs E M, 6 Greenham st, Cott
Kemp, Mrs M, 85 Aberdeen st, Pth
Kemp, Raymond G, frmr, Wickepin
Kemp S C, 6 Stuart st, Bcklnd Hill
Kemp, M G, Richardson av, Claremont
Kemp, Vic, fmr, Boundain Siding
Kemp W G, tallor, 513 Wlgtn st, Perth
Kemp, W J, Attfield st, Gldfd
Kemp W J, Johnston par, Bcklnd Hill
Kemp, Wltr K, Watt st, Swanbourne
Kemp, Wm, 63 Dyson st, S Perth
Kemp Wm, 8 William st, Cott
Kemp, Wm J, 184 Bennett St, E Perth
Kempe, R L, 21 Almondbury rd, Mt Law
Kempin, T E, 2 Blackburn st, Bellevue
Kempin, Edw T, Bickbrn st, Bellevue
Kemple, Mrs W, ldghse, Sth Kumminin
Kempton, Frank K, 9 Kershaw st, Subi
Kempton, Geo A, dentist, Geraldton
Kempton, J, carrier, Narrogin
Kempton, Jas, carrier, Onslow
Kemptou, Jos, mail contr, Onslow
Kempton Mrs E, 9 Victoria st, Perth
Kempton, T. carrier, Onslow
Kemshall Mrs Annie, Monk st, S Perth
Kemsley & Co Pty Ltd, accts, 105 St Geo ter, Perth
Kemsley & Co Pty Ltd, indentors, 105 St Geo ter, Perth
Kemsley, Herbt F, orchdst, Lower Chittering
Kenafick, T, sec Rly Officers' Union, 11 Beaufort st, Perth
Kendall & Clifton, est agts, 61 Stirling hway, Cottesloe
Kendall Arth, Group 25, Peel Est
Kendall, A W, (off) 27 Hulbert st, S Fre
Kendall, C A, mgr Ford Motor Co, Victoria av, N Fremantle
Kendall Chas, 28 Kings Park rd, Pth
Kendall, Ernst D, 47 Padgtn st, N Pth
Kendall F, Muchea
Kendall F G, mgr, Bnk N S W, 103 Barrack st, Perth
Kendall, Frncs G, 45 Keightley rd, Subiaco
Kendall Harold E, Group 126, Hester
Kendall, Harold M, 7 Edinburgh st, S Pth
Kendall Harry, 277 Rly par, Mylnds
Kendall, Jno F, 39 Albert st, N Perth
Kendall, L J, 12 Victoria st, Gldfd
Kendall, Miss Pearl, mus tchr, 25 Mary st, Claremont
Kendall, Mrs, 48 Esperance st, Vict Pk
Kendall Regd, 4 Victoria st, Gldfd
Kendall, Thos F, 32 Govt rd, Ned Pk
Kendall, Thos L, Mary st, Clremt
Kendle, Leond, 41 Fremantle rd, S Pth
Kendle, Leonard, The Strand, Bunbury
Kendle Mrs Ida, 1020-2 Hay st, Perth
Kendrick Lend J, 14 Morrison st, Mylnds
Kendrick, Miss D E, 11 Leura st, Ned Pk
Kendrick, Mrs A, 23 Tenth av, Maylnds
Kendrick, Mrs E, 37 Nwcstle st, Perth
Keniry Bro Edwd F (princ Christ Bros Coll), St Geo ter, Perth
Kennaugh, Evan S, 58 Dyson st, S Perth
Kenneally —, 89 Woolwich st, Ldrvle
Kenneally, Jas Jos, MLA, 18 Vincent st, Nth Perth
Kenneally, P J, stnmstr, Mundaring
Kennedy —, 98 Havelock st, Perth
Kennedy, —, 113 Heytesbury rd, Subi
Kennedy, A L, J.P., pstmstr, Wodgina
Kennedy, A P, 16 Princes st, Cott
Kennedy Albt, 209 Holland st, Fre E
Kennedy, B StJ, agt Helena Vale Race Club, 9 Barrack st, Perth
Kennedy, Cecil H, 15 Alfonso st, N Pth
Kennedy, Chas, 35 Holland st, E Fre
Kennedy, D, frmr, Red Lake
Kennedy, D I, sewing machine imptrs, Central Arcade, Perth
Kennedy, D J, rep Ward Bros, Brennans Arc, Perth
Kennedy Danl A, 11 Farmer st, Nth Pth
Kennedy, David M, 64 Glyde st, Cott Bch
Kennedy, Dennis, fmr, Ogilvie
Kennedy Doug, 120 Coogee st, Mt Law
Kennedy, Rev Dr E (RC) 22 Brookman st, Kalgoorlie
Kennedy, E, P.M., Ogilvie
Kennedy Ern R, 16 Comer st, S Perth
Kennedy, Ernst, fuel mcht, 23 Vaucluse st, Claremont
Kennedy, Ernest, 24 Mary st, Claremont
Kennedy, Frnk, tagsmth, 127 Brookman st, Kalgoorlie
Kennedy, Frnk, 44 Queen's cres, Mt Law
Kennedy, G L, frmr, Waddington
Kennedy, Geo, 156 Palmerston st, Perth
Kennedy, Geo A, The Avenue, Mid Jctn
Kennedy, Geo E, 8 Kenny st, Buckland H
Kennedy, Geo H, fmr, Manjimup
Kennedy, Gilbt R, frmr, Narrogin
Kennedy, Herbt, cust & com agt, Broome
Kennedy Hubt, 14 Asquith st, Vict Pk
Kennedy, Hugh M, 176 Rly par, Ldvlle
Kennedy, J, frmr Group 140, Peel Est
Kennedy, J, grazier, Mardella
Kennedy Jas, 46 Frem rd, Vict Park
Kennedy, Jas, 141 Keightley rd, Subiaco
Kennedy, Jas, 108 Tower st, Ldvlle
Kennedy, Jas A, Wittenoom st, Picc
Kennedy, Jas F, 16 Riley rd, Clamnt
Kennedy Jas H, 132 Alma rd, N Pth
Kennedy, Jno, 74 Dwyer st, Boulder
Kennedy J A, 36 Johnstone st, Pept Gr
Kennedy, Matthew, laborer, Albany
Kennedy, Maur J, 87 Rookwd st, Mt Law
Kennedy, Mchl, 20 Agett rd, Clrmnt
Kennedy, Mchl, Lockhart st, S Pth
Kennedy, Michael F, Lockhart st, S Perth
Kennedy Michl St J, State st, Vict Prk
Kennedy, Miss M, store and Kewpie Tea Rms, Albany rd, Cannington
Kennedy Miss R, 5 Ventor av, Perth
Kennedy Mrs A, 387 Charles st, Mt Haw
Kennedy, Mrs C M, Bassendean par, Bassendean
Kennedy, Mrs C, 60 Archdcn st, Ned Pk
Kennedy, Mrs Cathr, 15 Salisbury st, Ldrvle
Kennedy Mrs E, 203 Eighth av, Mylnds
Kennedy, Mrs E J, St Albans av, H Hill
Kennedy, Mrs J, 22 Lacey st, E Perth
Kennedy, Mrs J, 40 Rly ave, Bssndn
Kennedy, Mrs M, 8 Robinson ave, Perth
Kennedy, Mrs M, 96 Anzac rd, Mt Haw
Kennedy Mrs M M, 1 Ellen st, Fre
Kennedy Mrs Rose, 21 Union st, Subi
Kennedy, Mrs S, 68 McMillan st, Vic Pk
Kennedy N E, 84 Rowland st, Subi

Kennedy P J, 33 Megalong st, Ned Pk
Kennedy, R, frmr, Highbury
Kennedy, Raymond P, 157 Heytesbury rd, Subiaco
Kennedy, Richd H, Owston st, Buckland H
Kennedy, St Jno B, River View st, S Perth
Kennedy T, blksmth, Mt Magnet
Kennedy, T, frmr, Group 110 Denmark
Kennedy T St Jno, 5 Ventnor av, Perth
Kennedy, Terrence, tlr, Albany
Kennedy, Thos R, Robert st, Osbrne Pk
Kennedy, W, frmr, Walgoolan
Kennedy W A, 14 Gill st, E Fre
Kennedy, W F, frmr, Benger
Kennedy, W F, fmr, Cunderdin
Kennedy W J, 7 Hawkstone st, Vic Park
Kennedy, Walter B, 94 Harold st, H Hill
Kennedy, Wm, Leon rd, Clrmnt
Kennedy Wm, 21 Rosebery st, Jolimont
Kennedy Wm, 20 Ruth st, Perth
Kennedy, Wm A, med pract, Harvey
Kennedy, Wm A, timekpr, Pemberton
Kennedy, Wm E, 97 Stirling st, E Pth
Kennedy, Wm F, 11 Highway, Ned Park
Kennedy, Wm M, 31 Nelson st, S Fre
Kennegusser, Kurt, frmr, Manjimup
Kennell Wm, frmr & frtgwr, N Dandalup
Kennelly, Con, 66 Richardson st, Bldr
Kennerdy, Dvd, 75 Hytsbry rd, Subiaco
Kennerly, Alex J, 11 Lacy st, E Perth
Kennerly, Jno, 64 Cargill st, Vict Park
Kennerly, Mrs Mary, 19 Lacey st, E Pth
Kennerson Geo E, 11 Swan st, Gldfd
Kennett Arth E, 5 Cottesloe av, Cott
Kennett, Percy E, 59 North ter, Boulder
Kennett, Richd, 78 North ter, Boulder
Kennewell E A, 90 Teague st, Vict Park
Kenney Jas H, 40 Wasley st, N Perth
Kenney, Mrs J R, 167 Lake st, Perth
Kenney, Mrs Minnie, wine sln, 107 John st, Fremantle
Kenney, Morton, frmr, Buntine
Kennington H, 18 Horgan st, Bcklnd Hl
Kennington Harry M, 2 Ditcham st, Cott
Kennington, Winn, 250 South st, Bcnsfld
Kenniwell Miss V E, mus tchr, 100 Napier st, Cottesloe
Kenniwell Mrs M E, 100 Napier st Cott
Kennon Ern, 17 Wilberforce st, Mt Haw
Kennon Jas H, 61 Florence rd, Nedlands
Kennon L, 24 McLaren st, S Fre
Kenny, A E, frmr, Narrogin
Kenny Arth, 46 Napier st, Cott
Kenny B, store & tea rms, Applecross
Kenny, E F, sec Bayswater Crkt Club, Slade st, Bayswater
Kenny, Rev, Edwd (RC), Adelaide st, Fre
Kenny E J, furn, 194 Rlway ter, Mylnds
Kenny E, store, 50 Grsvnr rd, N Perth
Kenny Geo H, Tareena st, Ned Park
Kenny, J, blird saln, Carnamah
Kenny, J B, med pract, 309 Hay st, Pth
Kenny J H, frmr, Wagin
Kenny, J P, med pract, 36 St Geo ter, Perth
Kenny, Jack H, 138 Sixth ave, Mlnds
Kenny Jno, 35 Forbes st, Perth
Kenny, Jno H, Fourth av, Bsndn
Kenny, Jno O, mkt dlr, King's rd, Bbury
Kenny, Jno P, 18 Irvine st, Pept Grove
Kenny, Mary, fcy gds, 198 Rly ter, Mylnds
Kenny, Michl, 11 Cantle st, E Perth
Kenny, Miss N, drpr, 192 Rly ter, Maylands
Kenny, Mrs, 301 Hampton rd, Bcnsfld
Kenny Mrs A, Kings rd, Bunbury
Kenny Mrs A M, West rd, Sth Bssndn
Kenny Mrs D, drsmkr, 184a Rokeby rd, Subiaco
Kenny Mrs E E, confr, 214 Nicholson rd, Subiaco
Kenny, Mrs K M, 45 Mount st, Perth
Kenny, Mrs R, 72 First av, Mt Lawley
Kenny, P J, frmr, Group 51 Margt Riv
Kenny Patk, farmer, Waroona
Kenny, Patk J, 10 Canterbury ter, Vict Park
Kenny S W, mix bus, 120 Nicholson rd, Subi
Kenny Saml W, grcr, 214 Nicholson rd, Subiaco
Kenny, Wm, 244 Beaufort st, Perth
Kenny, Wm, 76 Thompson rd, N Fre
Kenny Wm, 108 Victoria av, N Fre
Kenny, Wm P, 76 Thompson rd, N Fre
Kenrick, Arth C, Cambridge st, Emerald Hill, W Leederville
Kensell, Richd J, 26 Copley st, Byswtr
Kensington Park Race Course, Suburban rd, S Perth
Kensitt Wltr, 16 Kanimbla rd, Nedlands
Kensitt, Wltr G, Thomas st, Ned Pk

KENT LTD. (GEORGE),

Hydraulic & General Engineers (London). Offices & Works, 66-70 Railway Pde., West Perth (J. Gilwhite, Manager); see advt. Engineers. Tel. B 1654

Kent & Shaw, grcrs, 40 Daglish st, W Ldville
Kent Rds Bd, Nyabing
Kent, Alfred H, 20 Langham st, Ned Pk
Kent, B C, contractor, Sawyer's Valley
Kent, E R, nwsagt and stnr, 8 Bay View terrace, Claremont
Kent, Edgar J, 54 Coode st, S Prth
Kent Edwd, 7 Woodbridge ter, Mid Jctn
Kent, H H, mgr National Bk, Mingenew
Kent, Herbt A, Pt Walter rd, Bicton
Kent, J, Park rd, Canning Bridge
Kent, Jas S, 8 Samson st, E Perth
Kent Miss, 57 Lindsay st, Perth
Kent, Mrs A, Kirkham Hill ter, Mylnds
Kent, Mrs H, Kenny st, Bassendean
Kent R, 111 Douro rd, S Fre
Kent, R Wakefield, dentist, 747 Hay st, Perth
Kent Roy M, 199 Peninsula rd, Mylnds
Kent Roy W, 46 Vincent st, Clrmnt
Kent, Stanley C, frmr, Moorine Rock
Kent Syd, 7 Gloster st Subi
Kent, Wltr, 52 Davis st, Bldr
Kent, Wltr, 182 Dugan st, Kalg
Kent Wltr V, 25 Bruce st, Ldrvle
Kent, Wm, 105 Zebina st, Norwood
Kent, Wm A, ppr (Kents Mtr Gar), Commercial rd, Mid Junct
Kent Wm C, 4 Edward st, Cott
Kent, Wm E, Welshpool rd, Welshpool
Kent Wm H, 242 Churchill av, Subi
Kent Wm H, 137 Townshend rd, Subiaco
Kent, Wm J, East st, Fremantle
Kent, Wm V, 137 Tenth ave, Maylands
Kentish, E A, indent agt, 679 Hay st, Pth
Kentish, E J, fmr, Keysbrook
Kenward Bros, fmrs, Katanning
Kenward, Reg T, Bullock Hills
Kenwick Brick Co Ltd, brick mkrs, 40 St Geo ter, Pth, & Albany rd, Kenwick
Kenworthy, Arth, N'castle rd, Mid Swan
Kenworthy, C, frmr, Walgoolan
Kenworthy, Chas, dairy, Jones st. Osb Pk
Kenworthy C D S, 44 Hill st, E Perth
Kenworthy, Chas, frmr, Westonia
Kenworthy Don, Stock rd, Bicton
Kenworthy, Douglas Geo, 69 Fifth av, Maylands
Kenworthy, E R, Albany
Kenworthy, E W, 1 Smith st, Bcklnd Hill
Kenworthy F M, 65 Thomas st, Ned Pk
Kenworthy, Har, Fraser st, Richmond
Kenworthy, Har, 590 Hannan st, Kal
Kenworthy H, 35 Lochee st, Bcklnd Hill
Kenworthy Harry, 23 Swan st, S Perth
Kenworthy, Jos, frmr, Goomalling
Kenworthy, Jos A, 5 Abbtsfd st, Ldvlle
Kenworthy, Jos J, carter, Newcastle rd, Mid Swan
Kenworthy, Leond B, 18 Perth st, Cott
Kenworthy Lewis J, blacksmth, off 40 Lake st, Perth
Kenworthy Lewis J, 9 Farmer st, N Prth
Kenworthy, Mrs A, 102 Outram st, Pth
Kenworthy, Mrs Alice, Harvey st, Buckld Hill
Kenworthy Mrs E S, 44 Hill st, E Perth
Kenworthy, Mrs Mary Ann, 104 Gloster st, Subi
Kenworthy, Noel M, 100 Outram st, Pth
Kenworthy, Reg, 61 Cargill st, Vict Park
Kenworthy Roy, Epsom av, Bel Pk
Kenworthy Thos, 33 Princess rd, Clrmnt
Kenworthy, Wm A, Darlington
Kenworthy, Wm H Canning rd, Palmyra
Kenyon Jos, Gosnells
Kenyon Mrs S, dairy, 185 Nth Bch rd, Mt Haw
Kenyon R, btmkr, 227 Oxford st, Ldrvle
Kenyon Syd, 107 Brandon st, S Perth
Kenyon, Sydney, 30 Fairfield st, Mt Haw
Kenyon T, frmr, Northampton
Kenyon, W, fmr, Group 119, Quininup
Kenyon, Wm frmr, Bullfinch
Kenyon Wm, 5 Vivian st, Bldr
Keogh Con, 138 President st, Kalg
Keogh, Jas, Oakover st, Plympton
Keogh Jas P, frmr & orchrdst, Kendenup
Keogh Jno, 77 Cowle st, Perth
Keogh, Jno, Esperance
Keogh, Jno, Johnston st, Peppermint Grn
Keogh, Jos M, mgr Byro Stn, Byro
Keogh, Mrs C, 16 John st, Cott
Keogh Mrs Johanna, 91 Broome st, Cott
Keogh, T, fmr, Perenjori
Keogh, Wltr J, 108 Davis st, Boulder
Keoh, Mrs M E, 102 Vict st, Buckland H
Keon Mrs P T, 21 St Leonards av, Ldrvle
Keough G T, caterer, 113 Newcastle st, Perth
Keough, Gladstone T, 113 Newcastle st, Perth
Keough, W I, 63 Florence rd, Ned Pk
Keown, Thos, agent, Morawa
Ker, Geo J, 95 Harbourne st, Wmbly Pk
Ker, Thos Geo, 109 Cambridge st, Ldvlle
Kerbey, Ern W, 37 St Leonds av, Ldrvle
Kerbey, J S, Ye Old Narrogin Inn, Armadale
Kerbey Mrs J M, 37 St Leonards av, Ldrvle
Kerbey, Mrs Mavis, 19 Hooper st, Perth
Kerby, Chas, 76 Picadilly st, Pic
Kerin, Martin, Goldsworthy rd, Clrmnt
Kerley, C E, frmr, Group 42, Denmark
Kerley Robt J, 4 Clive st, Cott
Kerman, H A, 3 Stanmore st, Subi W
Kermode Danl, 11 Commercial rd, Subi West
Kermode, Thos, 10 New Bond st, Mid Junct
Kermode, Wm, 12 Stuart st, Perth
Kern, **Edw, traffic mgr, Pemberton**
Kern Mrs A, 53 West par, E Perth
Kern Wm Geo, 8 Star st, Vict Park
Kernaghan, Andw, 13 Bellevue ter, Fre
Kernaghan, Har G, 80 Wittenoom st, Bldr
Kernaghan Miss Susan, 29 Central av, Mylnds
Kerness, Mrs G, 196 Marmion st, Fre E
Kernick C J, drpr, 136 High st, Fre
Kernick, Percy, Fremantle rd, S Perth
Kernick, Percy E, Fremantle rd, S Perth
Kernutt, H, bkr, Dumbleyung
Kernutt, H H, baker, Williams
Kernutt Miss, drsmkr, Wagin
Kernwick, Cecil J, Oakover st, Plympton
Keros Geo, 12 Forrest st, N Perth
Kerr & Duggan, grcrs, 10 South ter, Fre
Kerr —, 4 Colin Grove, Perth
Kerr A, Station st, Cannington E
Kerr, A, carrier, Carnarvon
Kerr A F, 38 Chatsworth rd, H'gate Hill
Kerr A F, cretkr, 104 St Geo ter, Pth
Kerr, Alexr M, 210 Charles st, N Perth
Kerr Alfd, 67 Mabel st, Nth Perth
Kerr, Archd, 15 Harvey st, Vict Park
Kerr Arth, Norwood rd, Belmont Park
Kerr, Benj, 74 Mary st, Bcnsfld
Kerr, Bert, motor mech, Greenbushes
Kerr, Chas L, Wallareemja stn, Pt Hedland
Kerr, Claude C, 111 Central av, Mylnds
Kerr Don, 21 Bulwer av, H Hill
Kerr, Frank C, frmr, Koorda
Kerr, Frnk O, 258 Heytesbury rd, Subi
Kerr, G, mgr Perth Clthng Co, 575 Wngtn st and 90 King st, Perth
Kerr, G, sec Water & Sewerage Emp, Trades Hall, Beaufort st, Perth
Kerr, Geo, 28 Byers rd, Mid Jctn
Kerr, Geo, fmr, Wandering
Kerr, Geo, fmr, Whelarra
Kerr, Geo, frmr, Wickepin
Kerr, Geo, frmr, Yuna
Kerr, Geo, 4 Pitt st, Mid Jctn
Kerr Geo C, Carrington st, S Perth
Kerr, Geo C, motor mech, Greenbushes
Kerr Geo S, sec Guildford rd, Belmont Park
Kerr, Geo T, fmr, W Pingelly
Kerr, Godfrey, 55 Leonard st, Vict Pk
Kerr, H C, contr, Salmon Gums
Kerr Hy, Belmont av, Bel Pk
Kerr Hy L, frmr, Pingelly
Kerr H H, grcr, 57 Bay View ter, Clrmnt
Kerr, J C, frmr (Ferguson) Dardanup
Kerr, J S, mgr Palgarup
Kerr Jas, 81 Adrian st, Palmyra
Kerr, Jas, 62 Heytesbury rd, Subi
Kerr Jas T, 89 Clifton st, Nedlands
Kerr, Jno, 15 Byers rd, Mid Jctn
Kerr, Jno R, frmr, Wagin
Kerr, Margt, Menzies
Kerr, Mrs Annie, 20 Rathay st, Vict Park
Kerr Mrs E, stnr & drpr, 749 Beaufort st, Mt Law
Kerr Mrs M, drsmkr, 4 Murray st, Bayswater
Kerr P C, auctr & est agt, 135 St Geo ter, Perth
Kerr Perc C, 96 Chelmsford rd, N Perth
Kerr Percy H, 48 Mount st, Perth
Kerr R, 74 Stirling hway, Clrmnt
Kerr, R, store, Salmon Gums
Kerr, R E, postmaster, Salmon Gums
Kerr Regd L, 14 Chester st, Subiaco
Kerr, Richard C, Graylands st, Clrmnt
Kerr, Robt, Alexander rd, Belmont Pk
Kerr, Robt, 34 Curedale st, Bcnsfield
Kerr, Robt, Fairlight st, Buckland Hill
Kerr Robt, 87 Lindsay st, Perth
Kerr, Thos, grcr, 310 Nwcstle st, Prth

Kerr, Thos, 25 Palmerston st, Perth
Kerr T G, btchr, 31 Kimberley st, Ldrvle
Kerr, Thos G, 31 Kimberley st, Ldvlle
Kerr, W, fmr, Stratherne
Kerr, W, Moorarie stn, Yalgoo
Kerr, W, Opawa stn, Mingenew
Kerr, W G, sec Rd Board, Salmon Gums
Kerr W P, frmr, Woodanilling
Kerr, Wltr, 16 Leake st, Bayswater
Kerr, Wltr, 113 Parry st, E Perth
Kerr, Wm, pstrlst, 97 St Geo ter, Perth
Kerr Wm, 25 View st, N Perth
Kerr, Wm Bell, 29 Canterbury ter, Vict Park
Kerr, Wm G, tchr, Group 9, Eastbrook
Kerr Wm J, frmr, Noonebin, Pingelly
Kerr, Wm J, 109 Northwood st, Ldrvlle
Kerr Wyborn B, frmr, E Pingelly
Kerridge, J, strkpr, Serpentine
Kerrigan Jno, 159 Loftus st, Ldrvle
Kerrigan, M, frmr, Dudinin
Kerrigan Mrs M M, 115 Forest st, N Pth
Kerrigan, Thos M, 28 James st, Guildford
Kerrigan Wm A P, 15 Ethel st, N Perth
Kerrison Arth, 71 Ocean rd, Cott
Kerrison Clar W, 15 Station st, Cott
Kerrnish Jno S, 39 Adelaide ter, E Prth
Kerrush, —, frmr Gillimanning
Kerry Jas, 169 Lord st, E Perth
Kerry, Jno, frmr, Muntadgin
Kersey, Mrs D, 189 Brown st, E Perth
Kershaw Bros (W & B), frmrs, Lake Grace
Kershaw, Arnold R, 9 Blencowe st, Ldvlle
Kershaw, Arth, Albt st, Buckland Hill
Kershaw, Ern, 88 Kimberley st, Ldrvle
Kershaw, Ernest E, fmr, Wagin
Kershaw, Ernest V, fmr, Wagin
Kershaw, H brkmkr, Byford
Kershaw Har A, 11 Victoria par, Clrmnt
Kershaw Hilda B, med pract, 1331 Hay st & Milligan st, Perth
Kershaw, J, fmr, Grp 74, Margt Rvr
Kershaw, Jas R, Alexandra rd, Rhmnd
Kershaw, Morris W, Birrell st, Mt Haw
Kershaw, Wm H, 24 Brighton st, Ldvll
Kersley F E, 11 Archer st, Vic Pk
Kersley F E, trot stables, 13 Archer st, Vic Pk
Kersley F J, 17 Archer st, Vict Park
Kersley Geo, Dumbleyung
Kersley, Geo, fmr, Nippering
Kersley, Geo, fmr, Wagin
Kersley Geo, junr, Nippering
Kesby, Syd, 37 Varden st, Plc
Keseling, Jas, Stock rd, Palmyra
Kesell, Yhodeo, 8 Orange av, Perth
Kessell A C, 19 Labouchere rd, S Perth
Kessell, Donld P, 10 Walter st, Clrmnt
Kessell, Herbt C M, Eliz st, Sth Perth
Kessell Jack, 47 Forrest st, N Perth
Kessell, S L, Cnsrvtr of Forests, Cathedral av, Perth
Kessell, Stephen L, 58 Victoria av, Clmnt
Kessell, Wm A, Stockley rd, Bunbury
Kessell, Wm Wltr, Dalkeith rd, Ned Park
Kessler Miss M, drsmkr, 43 Royal arc, Perth
Kessler Saml, furrier, 562 Wm st, N Pth
Kestal, Ernst, 74 Wray av, Fremantle
Kestel Ern, 152 Duke st, E Fre
Kestel, Mrs J, grcr, 33 Arundel st, Fre
Kestel Wm H, 200 Goderich st, E Perth
Kestel Wm H, 5 Hampden st, S Pth
Kestel, Wm J, 198 Goderich st, E Perth
Kesteven R S, btchr, Yarloop
Ketley Martin A, College av, Clrmnt
Kett Andrew E, 24 Oswald st, Vic Pk
Ketterer, E, sec Amal Soc of Carpenters & Joiners, Trades Hall, Beaufort st, Perth
Ketterer Eugene, 21 Morgan st, Subi W
Ketterer, Vic A, Cooper st, Ned Pk
Ketteridge, A, frmr, Burekup
Ketteridge, Ralph, 29 Collins st, Picc
Ketteridge, Ralph, 51 Gldfd rd, Mt Law
Kevan, —, frmr, Kulikup
Kevan, Halley, tea rms, 197 Murray st, Perth
Kevan, Har E, Walcott st, N Perth
Kevan, Lindsay, 12 McMaster st, Vic Pk
Kevan, Mrs Elice J, 15 Alvan st, Mt Law
Kevan, Mrs M,, 6 Francis st, Subi
Kevan, Roland J, Irwin st, Mid Jctn
Kevern, Jno, frmr, Esperance
Kew, Arth, 27 Johnston st, Bldr
Kew, Robt, crptr, Yealering
Kewin, Jno J, 2 Sweeting st, Gldfd
Kewley Edwn, 22 Stone st, Perth
Kewley, Mrs M J, 46 Holland st Fre E
Key Ah, mkt grdnr, 5 Stamford st, Ldvlle
Key, Jno, Bayley st, Fre
Key, W, frmr, Group 75, Busselton
Keylock, Jas W, 106 Kimberley st, Lvlle
Keylock W T, 6 Westminster st, Vic Pk
Keynon, Ern, 17 Wilberforce st, Mt Haw
Keynon, Thos, fmr, Binnu
Keys, Jno, 110 Wood st, Swinbourne
Keys Miss, Woodhouse rd, E Fre
Keys, Mrs E, Pt Walter rd, Bicton
Keys, Mrs T, 10 St Leonards st, Bkland H
Keyser, C C, sec Murray Rd Bd, Pinjarra
Keyser, Edwin C D, Hensman st, S Perth
Keyser, Frank, 15 John st, Perth
Keyser, Gavin, Albany
Keyser, H, mgr Elder, Smith & Co, Kellerberrin
Keyser Herbt G, 108 Herbert rd, Subi
Keyser Hy, 206 Crawford rd, Mylnds
Keyser, T, carrier, Broome
Keystone Serv Stn, Loch st, Clrmnt
Keyte, Hy, 229 Macdonald st, Kalg
Khalaf Jack, 45 Aberdeen st, Perth
Khan, A K, 4 Golden av, Perth
Kibblewhite, Mrs D M, aptmts, 37 Hill st, E Perth
Kick W E, 17 Holland st, E Fre
Kidby, Fredk, 3 Basinghall st, Vict Pk
Kidd, A, cordl mfr, Carnarvon
Kidd, Albt W, 3 Joseph st, Ldrvlle
Kidd Augustus R, Group 112, Peel Est
Kidd Claude F, Main st, Osborne Pk
Kidd Ern Alix, 10 Wittenoom st, E Pth
Kidd, E A, 19 Wittenoom st, E Perth
Kidd, F, fruit mart, 144a Barrack st, Perth
Kidd, Finley, frtr, 18 Roe st, Perth
Kidd, Geo, 56 Collins st, Piccadilly
Kidd Geo D, 30 Teague st, Vic Pk
Kidd, Harry, 24 Connolly st, W Ldrvlle
Kidd, J, cycle repair shop, 36-40 Packenham st, Fremantle
Kidd J E, frmr, Eradu
Kidd, Jas, 37 Cowle st, Perth
Kidd, Jas A H, 80 Moran st, Bldr
Kidd, Jno, frmr, Wickepin
Kidd, Jno W J, 56 Kent st, Vic Pk
Kidd, Joe, cycle mech, 137 Cambridge st, Leederville
Kidd Jos S, 17 Gregory st, W Ldrvle
Kidd, L, sec rly inst, 72 Forrest st, Kalg
Kidd, M C, 96 Rookwood st, Mt Law
Kidd Mrs D, Clifton rd, Ned Park
Kidd, Mrs Emma, 58 Alma rd, N Perth
Kidd, Stanley H, Philip rd, Claremont
Kidd, Thos, 8 Kitchener st, Subi W
Kidd, Thos, prod mcht, Leonora
Kidd Thos J, 84 Grant st, Cott
Kiddle, Ar W, 22 Brandon st, S Pth
Kiddle, Jas F, mix bus, 121 Fitzg st, Pth
Kiddle Mrs, 5 Sandgate st, S Perth
Kiddle, Wm, 10 Darling st, S Perth
Kiddy, Jno, 14 Leake st, Vict Pk
Kidner, Arth W, Station st, Cott
Kidson, Albt, 27 Gloucester st, Vic Park
Kidson, Alfd B, 258 Adelaide st, E Perth
Kidson, Harry, Queens rd, S Guildford
Kidson, Jno H, Victoria st, Gldfrd
Kidson, M, Margaret Butchering Co, Margt Riv
Kidson, Mrs Kate, 333 Barker rd, Subi
Kidson, Mrs P, nurse, Gill st, Buckland H
Kidson, Noel mgr Dalgety & Co Ltd, Narrogin
Kidson, Wm H, 34 Osborne rd, Richmond
Kidston, Geoffrey, 202 Fre rd, S Perth
Kidston-Hunter, A G, Coogee
Kidston-Hunter —, Preston Pt rd, E Fre
Kidson-Hunter, Sister, matron hosp, Queen Victoria st, Fremantle
Kidston-Turner, L, nurse Health Clinic, Canning rd, Bicton
Kieley, J, frmr, Serpentine
Kielman C J, dairy, 75 Berwick st, V Pk
Kiely Gerard, 62 Rutland av, Vic Pk
Kiely, Jas, baker, Fairlight st, Bkind Hill
Kiely, Jas, 82 Palmerston st, Bkland H
Kiely Jas R, 29 Princess rd, Nedlands
Kiely Jno, frmr, Group 45, Serpentine
Kiely, Jno E, 19 Kent st, Victoria Park
Kiely Patk, 93 Teague st, Vic Pk
Kiely Roger, 43 Teague st, Vic Pk
Kieran, J G, confr, Napoleon st, Cott
Kieran, Jas F, 7 Farmer st, N Perth
Kierath, J A, frmr, Manjimup
Kiernan A B, 164 Rly par, Ldrvle
Kiernan, Chas R, 11 Wellman st, Gldfd
Kiernan, E, contr, Mt Helena
Kiernan, Js, car, 77 Milligan st, Pth
Kiernan Jas, shppng agt, 23 Phillimore st, Fre
Kiernan, Jno M, wine saln, 460 Wm st, Perth
Kiernan Mrs A L, 166 Rly par, Ldrvle
Kiernan, Mrs Lena I, 34 Money st, Perth
Kiernan Sister, Woodside Priv Hosp, 20 Dalgety st, E Fremantle
Kiesey, A H, Jutland par, Claremont
Kiesey Hy E, 54 Stirling hway, Nedlands
Kift, Robt A, 18 Swan st, Buckland Hill
Kikiros, Angelo, 14 Moir st, Perth
Kikulos, Angelo, 20 Moir st, Perth
Kikulas Peter, 120 Aberdeen st, Perth
Kilain, Chas, 42 Lawler st, Subi
Kilburn, Mrs M J, 30 Geddes st, Vict Pk
Kilburn, Wilfred C, 2 Merton st, Vict Pk
Kilby, Miss K, 65 Hannan st, Kalg
Kildahl Alan E R, 147 Alma rd, Nth Pth
Kildahl, Arth, 105 Heytesbury rd, Subi
Kildahl, Lawrence P R, 5 Fourth av, Mt Law
Kildea, Mrs C, 77 Denis st, Subi
Kilderry, Richard A, 43 Vivian st, Bldr
Kileen, Miss E, bdghse, 209 Pier st, E Perth
Kilgallon J M, 180 Lincoln st, Highgate Hill
Kilgariff, Thos, 130 Forrest st, Bldr City
Killeen Maurice, Staton rd, Richmond
Killeen Thos, 21 Central av, Bensfld
Killeen, Thos, Kooyong rd, Belmont Pk
Killeen, Thos, frmr, Mukinbudin
Killen Wm, 202 Goderich st, E Perth
Killenberg —, 17 Mullewa st, W Perth
Killerby's Gen Store, Jarrahwood
Killerby's Stores, Nannup
Killerby Benj K, store mgr, Busselton
Killerby, Mrs, strkpr, Busselton
Killerby, S E, agent, Busselton
Killey Mrs A J, 119 Keightley rd, Subi
Killick, F, carrier, Holyoake
Killick, Fred, Birdwood ave, Bicton
Killick, Lewis, carrier, 8 Cardigan ter, Jolimont
Killick Mrs Ada, 53 Sewell st, E Fre
Killick Wm H, 176 Royal st, E Perth
Killicoat, Harry O, pastoralist, Menzies
Killicoat Myles, pstrlst, Mengies
Killington Chas, 76 Highway, Ned Park
Killington Chas J, 7 Hillway, Ned Pk
Killington, H V, 102 Thomas st, Ned Pk
Killmier H W, 34 Camberwell st, Vic Pk
Kilmartin, B P, baker, 64 Hopkins st, Bldr
Kilmartin Jno J, 11 Bowman st, S Perth
Kilmartin, Jn J, 52 Kent st, Vic Pk
Kilmartin, Thos, 191 Central av, Maylands
Kilmer Mrs Ada, 47 Gloster st, Subi
Kilminster, A E, 171 Labchre rd, S Pth
Kilminster Miss Myra, dncg studio, 1024 Hay st, Perth
Kilminster, Stanley G, frmr, Belka
Kilmurray Hy, 19 Hubert st, Gldfd
Kilmurray Vinct, Davies rd, Clrmnt
Kilmurray Vinct, 8 Elder st, Perth
Kilner Mrs M, Waterloo st, Osborne Pk
Kilpatrick, Dvd, Fraser & Arth, fmrs, Beverley
Kilpatrick A, Collie
Kilpatrick Arth, frmr, Bally Bally
Kilpatrick, B, fmr, Nomans Lake
Kilpatrick Barry T, frmr, Yilliminning
Kilpatrick, Edwin G, Boyanup
Kilpatrick F W, 4 Iolanthe st, Bassndn
Kilpatrick Fras W, Carbine st, Belmt Pk
Kilpatrick, Fraser, frmr, Bally Bally
Kilpatrick Mrs C, 2 Tenth av, Mylnds
Kilpatrick, J, frmr, Nomans Lake
Kilpatrick Mrs F M, 3 Tenth av, Mylnds
Kilpatrick, S, fmr, Boyanup
Kilpin, I, frmr, Toodyay
Kilpin, J, frmr, Bolgart
Kilpin Rchd Chas, 85 Teague st, Vict Pk
Kilrain, Michl, frmr, Grp 5, Mnjmup
Kilvington, J W, 103 Flinders st, Mt Haw
Kimber, A N, nurse, Wittenoom st, Bnbry
Kimber, Alf E, frmr, Wongan Hills
Kimber Chas, 212 Onslow rd, Shenton Pk, Subi
Kimber, E S, frmr, Manjimup
Kimber G J, 22 Stuart st, Mylnds
Kimber, Herbt S, 52 Heytesbury rd, Subi
Kimber Miss F M, Molloy st, Bunbury
Kimber Mrs Irene, 89 Barker rd, Subi
Kimber Mrs J, 985 Wigtn st, Perth
Kimber, P, 5 McKenzie st, Wmbly Pk
Kimber Roy G, Ivanhoe st, Bassendean
Kimber Saml, frmr, Group 1, Manjimup
Kimberley, W, Rds Bd, Derby
Kimberley Pastl Co Ltd, 158 St Geo ter, Perth, & Derby
Kimberley E, frmr, Toodyay
Kimberley Enoch, frmr, Clackline
Kimberley Ern R, 11 Bayley st, Mid Jctn
Kimberley, Jas, 17 Vine st, N Perth
Kimberley, Jas B, Kidman av, S Gldfrd
Kimberley, Mrs E, 187 Hamersley rd, Subi
Kimberley T, frmr, Toodyay
Kimberley, Tom 69 Salisbury st, Subiaco
Kimberley, Wm J, 197 Seventh av, Mylnds
Kimpton Hy, 14 Adderley st, Mt Clrmnt Estate
Kimpton, R, mgr Q'land Ins Co Ltd., 29 Barrack st, Perth

Kimpton, R, mgr Qnslnd Ins Co Ltd, 97 St Geo ter, Perth
Kimpton R S, 37 Park rd, Mt Law
Kinaldi, Petr, Inland City htl, 93 Forrest st, Kalg
Kinane J P, 41 Balmoral st, Vic Pk
Kinane J P, btchr, 937 Albany rd, V Pk
Kinane, Miss K 25 Central av, Claremt
Kinane W S, 24 Howick st, Vict Park
Kinane Wm, acct, 133 St Geo ter, Perth
Kinane, Wm, King Edward st, S Perth
Kinane Wm, 27 Tuam st, Vic Pk
Kindelan, Patrick, fmr, York
Kindergarten Union Trng Coll (1922), 1186 Hay st, Perth
Kindred, Hy J, frmr, Broomehill
Kindergarten Union of W A (Inc), 1186 Hay st, Perth
Kindred Jos, 42 Second av, Clrmnt
Kindsman A V, mfrs agt, 671 Hay st, Perth
King Bros, frtrs, 40 Napoleon st, Cott
King & Co, H, hardware mchts, Collie
King & Co, Jos, frtrs, 46 Victoria av, N Fre
King & Robinson, bakers, (rear) 16 Ellen st, Fre
King & Robinson, tea rms, 15 Adelaide st, Fre
King Edwd Memorial Hosp for Women, Hensman rd, Subi
King River Settlers' Assoc, King Riv
King's Gymnasium, King st, Perth
King's Park (J. Sheath, supt), Prth
King's Park Bowling Club, King's Pk
King's Pk Tennis Clb, King's Pk rd, Pth
King Solomon's Mines Ltd, 25 Wm st, Pth
King Street Garage, King st, Perth
King's Theatre, 66 South ter, Fre
King —, 17 Collins st, S Perth
King, A D, fmr, Calingiri
King, A E, 45 Wroxton st, Mid Jctn
King, A F, prop Bert's Delicatessen, 815 Hay st, Perth
King A J, frmr, Denmark
King, A J, frmr, Scotsdale
King, A J, mgr Koordarrie stn, Onslow
King, A T, fmr, Kodj Kodjin
King, A W, sec Rds Bd, Brookton
King, Albt, frmr, Gabbin
King, Albert, fmr, Bullsbrook
King, Albt E, 174 Brisbane st, Perth
King, Albt E, 21 Almondbry rd, Mt Law
King, Albt E, frmr, Walgoolan
King, Albt E, Walcott st, Mt Law
King, Albert E, 52 Wstmnster st, Vic Pk
King, Albt F, fmr, Gingin Brook
King Albt T, 41 Ashburton st, Vic Pk
King, Alex, miner, Collie Cardiff
King, Alfd, Blackburn st, Bellevue
King, Alfd, North ter, Bldr
King, Alfred B, 9 Cantle st, E Perth
King, Alfd E, fmr, Muchea
King, Alfd G, Carrington st, Sth Perth
King Alf G, Petra st, Bicton
King, Alfd H, gdnr, 11 Meadow st, Guildford
King, Alf O, 21 Charles st, Mylnds
King Alf T, 149 Raglan rd, N Perth
King, Arth, frmr, Dwellingup
King, Arth, 28 Gresham st, Vict Park
King, Arth, 16 Lyall st, Lmngtn Hghts
King, Arth, 184 Piccadilly st, Piccadilly
King, Arth E, 1 Eleventh ave, Mylnds
King, Aubury, 6 Marlborough st, Maylands
King, C, frmr, Tammin
King, C, frmr (Yatheroo), Dandarragan
King, C A, frmr, Bullsbrook
King C J, frmr, Nannup
King, C L, frtr, Fitzgrld st, Nrthm
King Chas, Fifth av, Mylnds
King, Chas, gdnr, Meldrum av, Kalg
King Chas, 8 Graylands st, Claremont
King, Chas, 93 Newcstle st, Mid Jnctn
King Chas, 60 Sussex st, Vic Pk
King, Chas, wholesle btchr, Mkts, Wlingtn st, Prth
King, Charles F, Fortescue st, East Fre
King, Chas H, King Edwd st, S Prth
King, Chs H, 342 Stirling st, Highgate Hill
King, Chas J, 28 Stanley st, Norwood
King, Clarence H, Bruce st, Ned Park
King, D, frmr, Cape Naturaliste, Yallingup
King Danl C, 83 Douglas av, S Perth
King Dvd, 12 McKimmie st, Palmyra
King, Davd, 175 Rly par, Mylnds
King David, vigneron, Caversham
King Don, 90 Fremantle rd, S Perth
King, E, bkr, Margaret River
King, E A, frmr, Jaloran
King, E A, fmr, Nomans Lake
King, E C G, frmr, Waroona
King, E D T, fmr, Nomans Lake
King, E E, agt, Walgoolan
King, E J, frmr, Group 52, Busselton
King Edmund, 236 Boulder rd, Kalg
King, Edwd, 136a Burt st, Boulder
King, Edwd A, 11 Morgan st, Subiaco W
King Edw A, pntr & dec, 14 Carr st, Perth
King Edwd H, 44 Tuckfield st, Fre
King Edwd J, 15 Glendower st, Perth
King, Edwd P, Collins st, Pic
King, Elvey Alma, Almondbury st, Byswtr
King Eric R, 3 Cuthbert st, Subi
King, Eric W, 111 Thomas st, Subi
King Ernest E, 548 Charles st, N Perth
King, F C, Electn, 32 East st, Maylands
King, Francis H, Kenny st, Bassendean
King, Fredk T, 32 Camelia st, N Perth
King Fredk W, 9 Egan st, Kalg
King, G, sergt Pol, Wyndham
King, G Roy, coust, 106 Eighth av, Maylands
King Sergt G M, in ch police station, Loftus st, Perth
King Geo, 30 Alma st, Fre
King, Geo, 48 Helena st, Gldfd
King, Geo, hstl, Katanning
King Geo, sgt in ch, 203 Colin st, Perth
King, Geo, tea rms, 55 Milligan st, Pth
King, Geo, 173 Vincent st, H Hill
King, Geo C, Perth rd, Bassendean
King, Geo F, 28 Teague st, Vict Park
King, Geo O, 19 Stephen st, Gldfd
King, H, frmr, Tambellup
King H A, frmr, Toodyay
King, H E, frmr, Burracoppin
King, Harry, carptr, Collie
King, Hy P, fmr, Manjimup
King, H R, junr, frmr, Korrelocking
King, Hy R, senr, frmr, Korrelocking
King, Herbt, frmr, Walgoolan
King, Herbt, Queen's rd, S Guildford
King, Herbt, 13 Rankin rd, Subiaco W
King, Howard, frmr, Walgoolan
King, Hugh S, frt gwr, Gingin
King Ivan, 9 Manchester st, Vic Pk
King, J, fmr, Ongerup
King J, foreman, Pemberton
King, J, mgr Mt Stewart stn, Onslow
King J H, 120 Tenth av, Mylnds
King, J W, Burswood Island
King J W, frmr, Bencubbin
King, Jas, Beach st, Bunbury
King, Jas, 26 Rupert st, Subi
King, Jas, sen, orchrdst, Mundijong
King, Jas E, 136 Fourth ave, Mt Law
King Jas W, foreman, Group 112, Peel Estate
King, Jas E, Kenwick
King Jno, bldr, 5 Byers rd, Mid Jctn
King Jno, 34 Carr st, Perth
King, Jno, frmr, Waroona
King, Jno, Kalamunda
King, Jno C, 57 Rally par, Mt Law
King, Jno E, 71 Forrest st, Boulder
King Jno H, grngrcr, 70 Newcastle rd, Mid Jnctn
King, Jno S, Coode st, Bayswater
King, Jno W, btmkr, Wickepin
King, Jno W, Goodwood par, Vic Park
King, Jos E G, 135 Raglan rd, N Perth
King Jos H, 40 Comcl rd, Subiaco
King, Jos H, Cope st, Mid Junction
King L, 10 Carrington st, Mt Lawley
King, L P, Wanneroo rd, Osb Pk
King, Leonard, 48 Swansea st, Vict Pk
King, Leonard, frmr, Walgoolan
King, Les, hd tchr, Group 118, Northcliffe
King, Lionel G, frtgro, Bullsbrook
King Louis, 20 Cantonment st, Fre
King, Lucas A, 3 Leslie st, Norwood
King Mark, 120 Hill st, Fre
King, Michl, frmr, Darkan
King, Michl J, 169 Forrest st, Fre E
King, Minnie, Quindanning
King, Miss G M, confr, Brookton
King, Miss G, apts, 63 Hill st, E Perth
King, Miss Lucy, 98 Terrace rd, Gldfd
King, Miss M, drsmkr, 34 Angove st, N Perth

WISE'S DIRECTORIES
KNOWN THROUGHOUT
— THE WORLD —

King, Miss Marjory, 28 Rivchardson st, Perth
King, Miss S B, dresmkr, Brookton
King, Mrs, frmr, Harvey
King Mrs, 137 Parry st, E Perth
King, Mrs A, 118 Hubble st, Plympton
King, Mrs A, pltry fmr, Benara rd, Beechboro
King, Mrs Annie, 119 Goderich st, E Pth
King, Mrs D, 238 Beaufort st, Perth
King, Mrs Daisy, ldg hse, 100 Aberdeen st, Perth
King, Mrs E, Bird st, Cott
King, Mrs E. Railway Ref Rooms, York
King, Mrs Emily, 137 Goderich st, East Perth
King, Mrs H S, 61 Helena st, Gldfd
King Mrs J, mxd bus, 37a Hobt st, Mt Haw
King Mrs L, 16 Swan st, N Fre
King Mrs M, drsmkr, 667 Hay st, Perth
King Mrs M, apts, 1052 Hay st, Perth
King, Mrs M, Benara rd, Beechboro
King, Mrs M J, 210 Newcastle st, Perth
King Mrs R M, 38 Outram st, Perth
King, Mrs S A, 12 South st, Fre
King Mrs Sarah E, 3 York st, N Perth
King, Percy, Ridge st, S Perth
King R, Yule rd, Maddington
King, R B, mgr Subi Joinery & Timber Co, Ltd, 187 Bagot rd, Subi
King, R G, frt grwr, Swan River
King, R S, pstrist, Wallal Past Co, Wallal
King, Reg T, Fourth av, Mt Law
King, Richd F, fmr, Gingin
King, Robt B, 81 Nicholson rd, Subiaco
King, Robt Bruce, Railway av, Bassendean
King, Robt V, 111 Dugan st, Kalg
King Ron, btmkr, 164 South ter, Fre
King, Ron, Raleigh av, N Fre
King Roy, frmr, Walgoolan
King, Roy, Maida Vale
King, Roy W, 29 Angelo st, S Perth
King, S, frmr, Gabbin
King, S, fmr, Goomalling
King, Saml, Albany
King, Saml, Grp 55, Serpentine
King, Sidney H, 302 Piccadilly st, Pic
King, Sister A, matron Hosp, Ravensthorpe
King, Stephen H, frmr, Marradong
King St Motors, 31 King st, Perth
King, Syd Fredk, Roseberry st, Bayswater
King T, 130 Seventh av, Mylnds
King, T A, fmr, Yealering
King Thos, 25 Blackburn st, Bellevue
King, Thos, carr, 348 Stirling st, H Hill
King, Thos, fuel, 44 Comcl rd, Mid Jctn
King, Thos, 496 Wm st, H. Hill
King, Thos O Queen st, Clrmnt
King, Val L, fmr, Yealering
King, Vern, fuel, The Cres, Mid Jctn
King Vernon C, grcr, Albany
King, W, frmr, Minnivale
King, W, fmr, Yelbeni
King, W, Kalamunda
King, W, frmr, Nyabing
King, W, 67 Swan st, N Fremantle
King, W A, asst stnmstr, Ballidu
King, W F, frmr, Minnivale
King Wltr, 27 Harold st, H Hill
King, Wm, 70 Arlington av, S Perth
King, Wm, Carey rd, Bunbury
King Wm, 155 Hill st, Fre
King, Wm de C, pltry fmr, Maida Vale
King, Wm J, 131 Edward st, E Perth
King, Wm J, 84 Hensman st, S Perth
King Wm J, 639 Murray st, Perth
King Wm L, 189 Lake st, Perth
King Wm R, trnr, Belgravia rd, Belmont
King, Wm T V, 539 Hannan st, Kalg
King Wilmot G, 80 Terrace rd, Gldfd
Kingborough F E, 133 Roberts rd, Subi
Kingdom, A A, frmr, Moorine Rock
Kingdon, H T, chemist, Gwalia
Kingdon, Norman K, Denmark
Kingdon, R, frmr, Scotsdale
Kingdom, Richd V, 35 Johnston st, Pep Grove
Kingdon, Rodney, frmr, Denmark
Kingham Har, 9 Warton st, Cott
Kinghorn, Jas, Gldford rd, Bel Pk
Kinghorn, Jas, 22 Oxford st, Ldrvle
Kinghorn Jas F E, offcr in charge water police, Esplanade, Perth
Kinghorn Ian A, McDonald st, Osbne Pk
Kinghorne, Geo, 78 Fremantle rd, Vict Park
Kingman G F, 12 Canterbury ter, V Pk
Kingo, Svd H, 573 Murray st, Perth
Kings, Edwn E, mar dlr, Campbll st, Pic
Kings, Edwn E, 110 Varden st, Pic
Kings, Geo F, fmr, Throssell st, Nrthm

Kingsbury Arth D, 117 Mary st, Bcnsfld
Kingsbury, Arth H, bldr, 97 Terrace rd, Gldfd
Kingsbury, Harold A, 47 Varden st, Plc
Kingsbury, Harry D, 4 Melville ter, Sth Perth
Kingsbury Norm L, Martha st, Bcnsfld
Kingsbury V E, 9 Browne av, Ned Pk
Kingsley C A, 26 Clive st, Perth
Kingsley Norm C, 19 Blinco st, Fre
Kingsley, Wltr J, mine ownr, Desmond
Kingsmill Mrs S A, Esperance
Kingston & McCamans, solcrs, 133 St Geo ter, Perth
Kingston & Salter, strekprs, **Yealering**
Kingston —, 57 Glendower st, Pth
Kingston, A G, frmr, Borden
Kingston, A G, frmr, Gnowangerup
Kingston, Cecil J, 61 Sunbury rd, Vic Pk
Kingston E E, mxd bus, 46 Cargill st, Vic Park
Kingston F A, 30 Doonan st, Clrmnt
Kingston F E, 140 Carr st, W Perth
Kingston, Fredk C, 19 Suburban rd, E Perth
Kingston H J, carrier, Denmark
Kingston H W, pipe track, Cannington East
Kingston, Misses K M, 1 Alvan st, Mt Lawley
Kingston Miss Eliz, 252 Heytesbury rd, Subi
Kingston, Miss L E, mus tchr, **140 Carr st, West Perth**
Kingston, Mrs A C, 57 Gladstone av, South Perth
Kingston Mrs J, 2 Roy st, Highgate Hill
Kingston, P, frmr, Pemberton
Kingston, Stan A, 161 Frmntle rd, S Pth
Kingston, Tom, mine ownr, Marble Bar
Kingston Wm, frtgrwr, **Scotsdale**
Kingswell, Sidney, 124 Nthwd st, Ldvlle
Kingswood D, 14 Stuart st, Bcklnd Hill
Kingswood Edwd J, 3 Sea View ter, Cott
Kingswood, Hy, frmr, Kwobrup
Kingwood, H, frmr, Katanning
Kinimmont, J, httrs, **423 Wellington st,** Perth
Kinley, Jas, 51 Loftus **st,** Claremont
Kinley, Robt, Davalak rd, Hmltn Hill
Kinley, Robt C, 94 Bourke st, Piccadilly
Kinleyside Clar, 196 Subiaco rd, Subi
Kinlock G, agt, Newdigate
Kinlock W, asst mgr Co-op Co, Baandee
Kinlock, Jno, **mgr Co-op Co, Baandee**
Kinna, R J, btmkr, Lane st, Boulder
Kinnaird H, 7 Canterbury ter, Vic Pk
Kinnane, Brian, mgr Crystal Court Tennis Courts, Mounts Bay rd, Perth
Kinnane, Jno, 69 Alma rd, Nth Perth
Kinnane Michl P, 76 Aberdeen st, Prth
Kinnear, Arth, 104 Bourke st, Leederville
Kinnear F, 53 Goldsworthy rd, Clrmnt
Kinnear Miss Annie E, mxd bus, 456 Beaufort st, Highgate Hill
Kinneen, Wm P, **188 Onslow rd Subi**
Kinnell, Jno, frmr, Group 148 Manjimup
Kinnersley Miss A, 36 McMillan st, V Pk
Kinninment, F W, advtg contr **off Ascot rd, Vict Pk**
Kinninment Fredk W, Mary st, S Perth
Kinninmonts, tlrs & mrcrs, 509 Wellington st, Perth
Kinnimont, Jas R (K & Co, J), Stnly st, Norwood
Kinnimont, Jas, 24 Carlton st, Ldrvle
Kinnimont, Mrs M, 52 The Av, Ned Pk
Kinnimont, W V, 96 Abrdre rd, Subi W
Kino, Mrs Augusta, **161 Vincent st, Prth**
Kinó, Wltr, 7 Field st, Mt Lawley
Kinrade, Edw, Glyde st, Buckland Hill
Kinrade E, baker, 19 Glyde st, Buck Hill
Kinrade Wm E, 20 Battle st, Bcklnd H
Kins, K, confr, 99 Pcknhm st, Fre
Kinsbury, Hy, Fairfield st, Mt Haw
Kinsella Bros J & T, dairy, Roberts st, Osborne Pk
Kinsella M J P & W J, frmrs, Killerberrin
Kinsella, Jas, frmr, Wokalup
Kinsella Jas, 12 Lawrence av, W Perth
Kinsella, M, frmr, Group 53, Busselton
Kinsella, Michl, 72 Bondi st, Mt Haw
Kinsella Michl, 65 Hobart st, Mt Law
Kinsella Miss K A, 47 Forrest av, E Pth
Kinsella Mrs F, 167 Adelaide ter, E Pth
Kinsella Mrs M J, 7 Leslie st, Norwood
Kinsella T E, car ppr, Busselton
Kinsella, Thos J, 13 Saleham st, Vict Pk
Kinshela, Arth T, 105 Wright st, Hightgate Hill
Kinshella, Mrs Mary E, 105 Wright st, Highgate Hill
Kinshott Arth G, 502 Wm st, H Hill
Kinsman, Albt V, 1 Joseph st, W Ldvlle
Kinsman David J, 149 Boulder rd, Kalg
Kinsman, Geo Clifton, **57 Wasley st,** Nth Perth
Kinsman, Geo F, 4 Quebec st, Mid Junct
Kinsman Harry, 82 Swansea st, Vic Pk
Kinson Harry, 87 Mackie st, Vic Pk
Kinson Jos, 89 Kitchener av, Vic Pk
Kinsman Mrs R G, 229 Heytesbury rd, Subiaco
Kinsman, Robt J, 2 Yilgarn st, Subi W
Kinsman, Victor, drpr, 138 Cambridge st, Ldville
Kinsman, Wm, 14 Southport st, Ldrville
Kinson H, Clifford st, Mdngtn
Kiple, Leslie, 54 Bennett st, E Perth
Kipling, Mrs K M, 231 Walcott st, N Pth
Kippin, Chas, Kanembla rd, Ned Park
Kippin, Hy, orchdst, Woodanilling
Kipps and Stevenson **fmrs Moulyinning**
Kipps, Geo, 50 Vivian st, Bldr
Kipps, Geo F J, 50 Vivian st, Bldr
Kirby's, jwlrs, 630 Hay st, Perth
Kirby, A G, sec Ret Sold and Sailors Inst, South ter, Fremantle
Kirby, Albt, prop Hummerston's Garage & Serv Stn, 144 Rlway st, Cott
Kirby Alfrd C, acct, A M P Bldg, William st, Perth
Kirby, Alfd C, Cooper st, Ned Park
Kirby, Arth G, 272 Hampton rd, S Fre
Kirby Benj J, 3a Nth Beach rd, Mt Haw
Kirby, Chas P, Merriwa st, Ned Pk
Kirby Edwd P, 7 Cooper st, Nedlands
Kirby, Ernst, in chg Corp Yard, Forrest st, Kalg
Kirby, Frank, 20 Hutt st, N Perth
Kirby, Harlow R J, fmr, Jitarning
Kirby, Harold V, 74 King George st, Vict Pk
Kirby Jas P, 250 South ter, Fre
Kirby, Jno, 8 Travencore av, Maylands
Kirby, Jno, sen, fmr, Jitarning
Kirby, R, frmr, Bullsbrook
Kirby, Regnld J, fmr, Jitarning
Kirby, Robt, contr, Broome
Kirby Stan, 111 Rly par, Mt Law
Kirby Stan B, 11 Leake st, N Perth
Kirby, Rev W B (Eng), Kellerberrin
Kirby Wm, 310 Hampton rd, Bcnsfld
Kirchner, Victor, frtr, 490 Beaufort st, Highgate Hill
Kirgan, Jos, Clayton st, Mid Junct
Kirk's Service Stn, Hampton rd, Bcnfld
Kirk, —, 98 Glyde st, Plympton
Kirk A, elect engr, 297 Albany rd, V Pk
Kirk A, nurse, 55 Glendower st, Perth
Kirk Allan, 11 Barton par, Bssndn
Kirk, Arth, 20 Vincent st, Nth Perth
Kirk Basil, 132 Mounts Bay rd, Perth
Kirk, Dixon G, 43 Waugh st, N Perth
Kirk, Fredk, Scaddan st, Bassendean
Kirk, Geo, 2 Pansay st, N Perth
Kirk, H L, sec John Hutt Masonic Lodge No. 36, Station st, Gldfrd
Kirk J, ppr Kirks Serv Stn, Hampton rd, Beaconsfield
Kirk Jack, 63 Newcastle st, Perth
Kirk, Jas, 102 Woolwich st, Ldrvle
Kirk, Jas W T, 215 Hampton rd, S Fre
Kirk, Jno, tea rms, Melville par, S Pert
Kirk J, whlsle con, 84a Beaufort st, Pth
Kirk Jno S, 32 Wesley st, S Fre
Kirk, Leslie, Welshpool rd, Queen's Park
Kirk, Leslie R, frmr, Katanning
Kirk, Mrs Cath, 122 Fourth av, Mt Law
Kirk, Mrs E, 41 Aberdeen st, Perth
Kirk, Mrs M E, 58 Newcastle st, Perth
Kirk Mrs M, 566 Murray st, Perth
Kirk Mrs Maria, 94 Ascot rd, Vict Pk
Kirk Mrs M E, apts, 185 Beaufort st, Pth
Kirk R, btmkr, 261 Walcott st, N Perth
Kirk, Robt, farmer, Wickepin
Kirk, Robt W, Westbury cres, **Bicton**
Kirk S, 7 Mile Wanneroo rd, Osborne Pk
Kirk, W A, frmr, Wagin
Kirk W W, frtgrwr, Chidlow
Kirkaldy, —, frmr, Grass Patch
Kirkbride, Jno, 20 Cbury ter, Vict Pk
Kirkbride, Jno, 26 Stirling hway, Ned Pk
Kirkby & Sons, prod mchts, 347 Charles st, N Perth
Kirkby Alf G, 140 Dugan st, Kalg
Kirkby, Benj Jas, 3 North Beach rd, Mt Haw
Kirkby C A, 1 Nth Beach rd, Mt Haw
1 Nth Beach rd, Mt Haw
Kirkby, Chas S, 5 North Beach rd, Mt
Kirkby, E, baker, Ballidu
Kirkby, Fredk, 3 Walker st, S Fremantle
Kirkby, Fred W, Dyson st, Sth Perth
Kirkby, Geo, 6 Grange st, Claremont
Kirkby, Geo T, **42 Anzac rd, Mt Haw**
Kirkby, Hy G, 141 Egina st, **Mt Haw**
Kirkby, Harry G, 141 Egina st, **Mt Haw**
Kirkby K M, 15 Brown st, **Clrmnt**
Kirkby Mrs I, 21 Rheola st, W Perth
Kirkby Otto, 3 Hill st, Byswtr
Kirkby Syd, 29 Fairfield st, Mt Haw
Kirkby, W, Carnarvon
Kirke Allan, Coode st, Byswtr
Kirke, Herbt L, Sixth av, Bassendean
Kirkeldy, Robt W, Bldr rd, Kalg
Kirkenin Prog Assn, Ardath
Kirkham A E, 20 De Lisle st, N Fre
Kirkham, H, 141 Herbert rd, Subiaco West
Kirkham, Jno, frmr, Coolup
Kirkham, M, frmr, Coolup
Kirkham Mrs S J, 34 Davis st, Bldr
Kirkham, Robt, frmr, Wagerup
Kirkham Wm J, sec hnd dlr, 29 Ncastle rd, Mid Junction
Kirkham Wm J, 9 John st, Clrmnt
Kirkland, Alec, Leige st, Osborne Park
Kirkland, Thos, grzr, Meekatharra
Kirkland, Thos, Hainault rd, Bldr
Kirkland, Thos, squatter, **Tuckanarra**
Kirkman, Chas R, 79 Leonard st, Vic Pk
Kirkman, J E, frmr, Kellerberrin
Kirkman Mrs C M, 7 Mint st, Vic Park
Kirkness A E, electn, 30-32 Comrc rd, Mid Junct
Kirkness, A E, 4 William st, Mid Jctn
Kirkness, Wm E, Canning rd, Richmond
Kirkpatrick A T, acct, 842 Hay st, Prth
Kirkpatrick, Dvd, dry frmr, Lion Mill
Kirkpatrick G, 59 Bennett st, E Perth
Kirkpatrick, Geo, Lichfield st, Vic Pk
Kirkpatrick, Geo, 15 Proclamation st, Subiaco
Kirkpatrick, Jas, 15 Saunders st, E Prth
Kirkpatrick, Jno, farmer, Donnybrook
Kirkpatrick Jno K, 153 Joel ter, Norwood
Kirkpatrick Mrs Eliz, 53 Caversham st, E Perth
Kirkpatrick, Robt, 43 View st, N Pth
Kirkwood Bros, tea rms, 69 Burt st, Bldr
Kirkwood, Alex E, 271 Oxford st, Ldvle
Kirkwood Arch G, 81 St Leonards av, Leederville
Kirkwood, C, crptr & bldr, Dangin
Kirkwood, J J, frmr, Dangin
Kirkwood Jno, 5 Hall st, N Fre
Kirkwood, Mrs W, 14 Bulwer st, Perth
Kirkwood Wm, 91 Hay st, Subiaco
Kirkwood, Wm, 121 Hopkins st, Bldr
Kirman, Mrs, bdghse, Byford
Kirn, R, asst Stn Mstr, Perth rd, Bsndn
Kirrane Michl J, 12 Scott st, Gldfd
Kirsch, August C, frmr, Donnybrook
Kirsch, J, frmr, Esperance
Kirton, E M, Kelmscott
Kirton, Horace, Gordon st, Mullingar
Kirton, R G, chmst, 214 Mandurah rd, S Fremantle
Kirton, Wm A, 214 Cambridge st, Wembley Park
Kirwan, Francis M, 6 East par, Norwood
Kirwan, Hy, 53 Swan st, S Perth
Kirwan Jno J, frmr, Newdegate
Kirwan, Martin, 164 Macdonald st, Kalg
Kirwan, Mrs Bessie, apts, **281 Hay st, Pth**
Kirwan Mrs C, drsmkr, 495 Hay st, Pth
Kirwan Mrs H, dairy, Wiluna
Kirwan, Nichls, contr, Carnarvon
Kirwan N, 36 Kanimbla rd, Ned Pk
Kirwan, Richd, 44 Leonard st, Vict Pk
Kirwin, F, contr, Gascoyne Junct
Kirkwood Bert, 2 Pearse st, N Fre
Kissane, D P, frmr, Dumbleyung
Kissane, Mrs, Wagin
Kit Jack, blksmth, Albany
Kite, Asmatsic, lndry, 10 Boulder rd, Kalg
Kitch A, 661 Albany rd, Vic Park
Kitch, Arth, 53 S'ar st, Victoria Pk
Kitchen, Frnk, frmr, Boyanup
Kitchen, Fredk G Hmltn st, Byswtr
Kitchen M J, 2 Goderich st, E Perth
Kitchen, Mrs M E, 6 Gibbon st, **Buckld H**
Kitchen, Mrs S, Loch st, Clrmnt
Kitchen, Saml, frmr, Boyanup
Kitchen, W J, mgr, Albany
Kitchener Park Bwlng Clb, Roberts rd Subiaco
Kitchin Mrs, 15 Goldsmith rd, Clrmnt
Kitching, T G, 134 Mounts Bay rd, Perth
Kite, Fred, 75 Central av, Maylands
Kite, Geo C, frmr, Dumbleyung
Kite, R, frmr, Serpentine
Kitley, Ralph, 100 Williams rd, Ned Pk
Kitlev Syd, chmst, Manjimup
Kitney, Frank S, orchdst, Donnybrook
Kitson & Griffiths, frmrs, Perenjori
Kitson, H, frmr, Group 18, Wirring
Kitson, John, Albany
Kitson Jos, Petra st, Bicton
Kitson, Hon W H, M.L.C., honry mnstr, Murray st, Perth
Kitson Wm, 209 Ninth av, Mylnds
Kittelty, B T, 28 Coronation st, N Perth
Kittelty Chas H, 38 Forrest st, Bldr
Kitto & Howard, fmrs, Cunderdin
Kitto Horace C, 161 Stubbs ter, Daglish

Kitto, J A, fmr, Cunderdin
Kitto, J B, fmr, Cunderdin
Kitto Mrs F, 82 Forrest st, Cott
Kitto, Mrs M, frmr, Wyola
Kitts, Thos, frmr, Cunderdin
Kitts, Jas 236 Walcott st, Mt Law
Kiver, Wltr, 28 Tate st, S Perth
Kjellgren Albt Victor, frmr, Group 31, Jarnadup
Kjellgren, Ern, 71 Oakover st, Plympton
Kjellgren F Herbt, 35 Tuckfield st, Fre
Kjellgren Walter N, frmr, Group 31, Jarnadup
Klaehn, F, Busselton
Klause, Chas J, 269 Hmrsly rd, Subiaco
Klause, G A, electn, 184 Hytsbry rd, Sub
Kleeman Cliff, 70 Chatsworth rd, High-gate Hill
Kleeman Cliff, 41 Smythe rd, Subiaco
Kleeman, F L, bldr & undrtkr, Katnning
Kleeman, H B, ppr Cranbrook Mtr Gar, Cranbrook
Klein, C, Guildford rd, Belmont Park
Klein Jas A, 12 James rd, Swanbourne
Klein, Jno A, 152 Grosvenor rd, N Pth
Klein Miss E, 1103 Hay st, Perth
Klein, Wm, fmr, Wubin
Klem Carl T, 67 North st, Mt Law
Klem, Mrs Lillian H, 24 Langham st, **Ned** Park
Klemm, Carl, 72 Terrace rd, Gldfd
Klemm, Heinrich W, Perth rd, Bassen-dean
Klemm Mrs Ada, 31 Oswald st, Vic Pk
Klemm, Otto, 37 Harvey st, Vict Park
Klenk, Carl G, 180 Forrest st, Fre **East**
Klesura, Jack, Bldr lse, Bldr S S
Kliemke, Otto E R, 38 Lansdowne rd, S Prth
Kliemke, Richd O, orchdst, Parkerville
Klintworth, Fredk, frmr, Mt Barker
Klintworth Jno, Mt Barker
Klix, Wm C, 4 Murray st, Palmyra
Kloos, F, frmr, Kukerin S
Kloos, Fredk (Merilup), **Dumbleyung**
Klop, H, frmr, Yarloop
Klop, Rogier W, Collie Mot Gar, **Collie**
Klopper, Harold E, frmr, **Williams**
Klose, Miss J B, store, 90 Onslow **rd,** Subi
Klotz, Mrs C, Wharf st, Queen's Pk
Klug, Har E, frmr, Williams
Kluge, Christr A, 72 Ninth av, Mylnds
Klumpp, Albt S, Belgravia st, Blmt Pk
Klumpp Jno, Alexander rd, Clrmnt
Knaeur Fredk, mine owner, **Yunndaga**
Knaggs, W H, drpr, Albany

KNAPP, A. & K. (A. Knapp, W.A.O.A., B.O.A., and K. Knapp, W.A.O.A., F.V.O.A.), Optometrists, 29 Barrack St., Perth. Tel. B 3824.

Knapp, A C, frtr and confr, 142 Hannan st, Kalgoorlie
Knapp, August, 14 Altona st, Perth
Knapp, D, frmr, Torbay
Knapp Edwd J, 64 Rupert st, Subi
Knapp Edwd J, 32 Connolly st, W Ldrvle
Knapp Edwd Jas, 10 Coghlan rd, Subi
Knapp, Francis, btchr, **Kendenup**
Knapp Fred T, frmr, Boyup Brook
Knapp, G H, frmr, Greenough
Knapp, Geo, frmr, Ballidu
Knapp, Harry, 34 Hamilton st, Plympton
Knapp Hy B, 31 Ncastle rd, Mid Jnctn
Knapp, Jack, 32 Archdcn st, Ned Pk
Knapp, Jas, mkt gdnr, Kronkup
Knapp, Jno, frmr, Ballidu
Knapp Carl, 145 Victoria av, Clrmnt
Knapp Mrs Amy, 216 Lake st, Perth
Knapp Mrs Mary, 19 Shuffrey st, Fre
Knapp, Robt, frmr, Ballidu
Knapp Thos, frmr, Torbay
Knapp, William, fmr, Greenough
Knapton, A S, carpntr, Busselton
Knapton, Alfd E, carptr, Busselton
Knapton, C W, frmr, **Balingup**
Knapton, Carlo P, 29 Charles st, S Pth
Knapton, Clarence, fmr, Greenbushes
Knapton, E, Kelmscott
Knapton, L, Busselton
Knapton, Mary bdg ho kpr, Grnbushes
Knapton, Jno, fmr, Greenbushes
Knapton, R E, frtr, Middle Swan
Kneale & Co, pimbrs, 999 **Beaufort st, Mylnds**
Kneale Arth L, 967 **Beaufort st, Mylnds**
Kneale Chas, Brooks st, E Perth
Kneale, J J, frmr, Bridgetown
Kneale, Jno, frmr, Newbiccup
Kneale, Jno B, 130 Lake st, Prth
Kneale, Patk, 69 Temple st, Vict Pk
Kneebone Frnk, 60 Hampton rd, Bcnsfld
Kneebone G L, 35a Gresham st, Vic Pk
Kneebone, Miss Alice, 3 Clive st, **Mt Law**
Kneebone, R M, frmr, Group 89, Pemberton
Kneebone, Thos H, 26 Cargill st, Vic Pk
Kneller, Edwd G, 8 London st, Mt Haw
Kneller Geo W, 197 Charles st, Perth
Kniep, Jno, Mundaring
Kniese, Hy H, 30 Burt st, N Prth
Knifton Edwd, 90 Howick st, Vic Park
Knifton, Saml, Star st, Vict Pk
Knight E & R, store, 173 York st, Mid Junct
Knight & Son, store, Perth rd, Bassendean
Knight & Son G C, impt & expt agts, 26 William st, Perth
Knight & Son, W G, com agts, Albany
Knight Alfd, 51 Garrett rd, Byswtr
Knight, Alf C, 4 Hardy st, Ned Pk
Knight Alfd W, 17 Portland st, Ned Pk
Knight, Arth E, 145 Waratah av, Clrmnt
Knight, C G, fmr, Argyle
Knight, C G, orchdst, Donnybrook
Knight Cecil, 119 Hampton rd, Bcnsfld
Knight, Cecil E, 155 Herbert rd, Subi W.
Knight, Cecil R, 1 Dean st, Clrmnt
Knight, Chas E, Kalamunda
Knight, Charlton G, 41 First ave, **Mt Lw**
Knight C, kndrgtn, 133 Seventh av, Mylds
Knight Digby, 182 Broome st, Cott
Knight, Clifford, 58 Ferguson st, Mylnds
Knight, E C, fmr, Grp 32, 13-Mile
Knight, E N, 24 Queen's cres, Mt Law
Knight, Ern, 54 Dwyer st, Boulder
Knight Ernest C, 37 Hulbert st, S Prth
Knight, Ern E, 236 Berwick st, V Pk
Knight, F, frmr, Koolanooka
Knight, Fredk, Assoc Nth Lse, Bldr
Knight, Fredk, 25 Rathay st, Vict Park
Knight, Fredk W, frmr, Bowgada
Knight, G H, frmr, Beechboro
Knight, G W, hrdrsr, 38 Bay View ter, Claremont
Knight, Geoff B, 113 Hubert st, Vic Pk
Knight Geo, 35 Brisbane st, E Perth
Knight Geo H, 57 View st, Nth Perth
Knight Geo W, Angelo st, Sth Perth
Knight Geo W, frmr, Group 27, Busselton
Knight Geo W, hrdsr, 57 Stirling hway, Cottesloe
Knight, Geo W, 14 Reserve st, Clrmnt
Knight, H, frmr, Grp 17, Bramley
Knight, H A V, Perth rd, Bassendean
Knight, H G, Roberts st, Bayswater
Knight, H H, hrdssr & bllrd saln, Tammin
Knight Harry, 175 Hay st, Perth
Knight Harry, 37 The Avenue, Ned Pk
Knight, Hy H, 95 Northwood st, Ldrvle
Knight, Herbt A V, frmr, Tammin
Knight Hubt, 46 Clifton st, Nedlands
Knight Ivor P, 113 Coogee st, Mt Haw
Knight, Hubt, 141 Angelo st, S Perth
Knight, J E, frmr, Darkan
Knight, Jas, baker, Yarloop
Knight Jas B, 17 Coghlan rd, Subi
Knight, Jno, carpenter, Kenwick
Knight, Jno, frmr Kojonup
Knight Jno F, frmr, Mt Barker
Knight, Jno A, fmr, Corrigin
Knight, Jno E, 43 Money st, Prth
Knight, Jno J, frmr, Yoongarilup
Knight, Jno J, 63 Second av, Mt Lawley
Knight Lloyd, 97 Bayswater rd, Byswtr
Knight, M J, Clayton st, Rhmnd
Knight Mark, 362 Lord st, E Perth
Knight M G, 69 Harborne st, W Ldrvle
Knight, Miss Ettie, mllnr, 63 Second av, Mt Lawley
Knight Mrs, 67 Parker st S, Bassndn
Knight, Mrs A, strc, Circle Valley
Knight, Mrs Alice M, 19 Bruce st, Ldvlle
Knight Mrs Ann, 7 Arundel st, Fre
Knight, Mrs C, Gldfd rd, Redcliffe
Knight Mrs C H, 32 Canning rd, E Fre
Knight, Mrs D, P, Cooper st, Ned Pk
Knight, Mrs F, 59 Fairway, Ned Pk
Knight, Mrs F E M, 30 Loftus st, Perth
Knight, Mrs G C, 55 Suburban rd, S Pth
Knight, Mrs M, newsagent, Armadale
Knight, Mrs Mary, 32 Brisbane st, E Prth
Knight Mrs N, apt hse, 255 Mandurah rd, S Fre
Knight Mrs Nellie, 23 Rathay st, Vic Pk
Knight, Mrs R E, nurse, 228 Bris st, Pth
Knight, Mrs Rose, btshop, Hampden rd, Ned Pk
Knight, Mrs Rose, 192 Claisebrook rd, E Perth
Knight Mrs W J (rear) 1282 Hay st, Pth
Knight Noel G, 54 Marita rd, Clrmnt
Knight, Norman, frmr, Koolanooka
Knight, P W, vermin inspr, Kellerberrin
Knight, Percy T, 58 Tate st, Leederville
Knight, Reg, 85 Matlock st, **Mt Haw**
Knight Reg D, mgr Melera stn, Mingenew
Knight Robt, 20 Harbour rd, Sth Fre
Knight, Roy, 21 Rockton rd, Claremont
Knight, Rupt L, com agt, Broome
Knight S J, Kelvin rd, Maddington
Knight, S W, 26 Norfolk st, N Perth
Knight, Syd, 11 Melville ter, S Perth
Knight, Syd I, 4 Dean st, Clrmnt
Knight, Stan, 38 Sussex st, Vict Park
Knight, T, 3 Fitzroy st, Perth
Knight Thos, Mill st, Cnngtn
Knight Wltr, 17 Chamberlain st, Ldrvle
Knight Wm, 1 Knight st, Mid Junctn
Knight, Wm F, 201 Royal st, E Perth
Knights, A E, tel opr, Hamelin Pool
Knights, E, mgr. Collie Indus Co-op Soc Ltd, Collie
Knights, F, frmr, Brunswick Jctn
Knights, Fred, frmr, Brunswick Jctn
Knights, Harry J, James st, Subi
Knights, Harry J, 167 Onslow rd, Subi
Knights, Jno, 7 Keane st, Mid Jctn
Knights, Robt W, West rd Sth, Bassndn
Knipe, E O, drpr, Ardath
Knipe, Mrs F M, Ardath
Knnis, Jno, 221 Pier st, E Perth
Knopka, Jno, frmr, Kojonup
Knott, Ern, Hope st, Palmyra
Knott, Geo, Clara st, Hamilton Hill
Knott, H, blksmth, Lake Grace
Knott, Robt J, frmr, Dumbleyung
Knott Thos W, 19 Fitzgerald st, Perth
Knowles Allan M, 32 Martin av, Clrmnt
Knowles Arth, 37 West par, E Perth
Knowles, Chas A, 33 Rosebery st, Jolimt
Knowles, Edwd, 26 Flinders st, Mt Haw
Knowles, Eric O, 43 Armagh st, Vict Pk
Knowles, Eric O, Riversdale rd, Belmnt Park
Knowles, G, orchdst, Chidlow
Knowles, H P, agt Elder Smith, Nthmpton
Knowles Harold J, 38 Harley st, High-gate Hill
Knowles, Hy W, 35 Armagh st, Vict Pk
Knowles, J K, pearler, Broome
Knowles J R, 52 McKenzie st, W Ldville
Knowles, Mrs C, 62 Harborne st, W Ldrvle
Knowles Mrs M, lndry, 99 Bldr rd, Kalg
Knowles, W R, mgr Ashburton Downs, Onslow
Knowles, Wltr, Riversdale rd, Belmont Park
Knowlson Harry J, 51 Moore st, E Prth
Knox —, 24 Archdeacon st, Nedlands
Knox, A G, 2 Irvine st, Pept Grove
Knox, A H, pstryck, Collie
Knox, Andw, Grp 61, Busselton
Knox, Andw, 36 Roekton rd, Clrmnt
Knox, Andw, 115 Sewell st, Plympton
Knox, Geo, frmr, Toolibin
Knox, Geo, tlr, Gnowangerup
Knox, J, Sewells Rock
Knox, Jas, Guildford rd, Maylands
Knox, Jno, fmr, Kirk's Rock
Knox, Jno, frmr, Wickepin
Knox, Jno, fmr, Yealering
Knox, Jno, Wood st, Maylands
Knox, M, frmr, Group 27, Busselton
Knox Miss M, 37 Wray av, Fre
Knox Mrs Jean, 8 Colin Grove, Perth
Knox, Mrs M, 194 Rlwy pde, Leederville
Knox Robt, 30 Pennant st, N Perth
Knox T, 29 Seventh av, Maylands
Knox, T J, sec Nat Labor Party, 94 Maritana st, Kalgoorlie
Knox Thos, agt, Hopetoun
Knox-Peden, Jno T, 220 South ter, Fre
Knox, Wm D, 24 Bedford st, Fre
Knuckley, J W, Grp 75, **Margaret Rvr**
Knuckey, R, bdghse, Roleystone
Knuckey, Richd, fmr, Kelmscott
Knuckey, W, drpr, Carnarvon
Knudsen, Knud M, King Wm st, Byswtr
Knudson, K, frmr, Boyup Brook
Knutson Chas, 210 Beaufort st, Perth
Knyaston W L (Brighton Htl), 228 Stirling h'way, Clrmnt
Kobelke, Chas O, 85 Walcott st, N Pth
Koch Denzel, 195 Hay st, Perth
Koch, Miss M, 26 Portland st, Ned Pk
Kochner Emil, 111 Lefroy rd, S Fre
Kodak (Australasia), Pty Ltd, photographic materials, 662 Hay st, Perth
Kodde, Lean, 32 Premier st, E Perth
Koenig A, 93 Heytesbury rd, Subi
Kohler, Edwd F, 16 Townshend rd, Subi
Kojonup Agric & Hort Soc, Kojonup
Kojonup Hospital, Kojonup
Kojonup Motor Garage, Kojonup
Kojonup Rd Bd, Kojonup
Kolby, Robt A, 24 Marmion st, Plymp
Kollman, Arth V, 34 Strickland st, S Perth
Kollman, Herbt, 372 Lord st, E Perth
Kominos, Con, 3 Money st, Perth
Kondinin Rds Bd, Kondinin
Koneis, Lucas, 1 Adel st, **E Perth**
Kong Wah & Co, mkt gdnrs, Douglas ave, S Perth
Kong, Chas, 120 Lake st, Perth

Kong, Joe, mkt gdnr, Beaufort st H Hill
Konigsberg, Wm, 37 Hobart st, Mt Haw
Kookaburra Pet Shop, 632 Hay st, Pth
Kookaburra Picture Garden, Main st, Osborne Park
Kookynie Pstl Co, stn owners, Kookynie
Koombana Roller Flour Mills, The Strand, Bunbury
Kooperman, H, 14 Brisbane ter, Perth
Koops, Harry G, 201 Egan st, Kalg
Koops, Hy, 200 Egan st, Kalg
Koorda Dist Hospital, Koorda
Koorda Elec Supply, Koorda
Koorda Meat Supply Co, btchrs, Koorda
Koorda Roads Bd, Koorda
Kopke F, pstrlst, Yaringa Stn, Wooramel
Koops, Hy G, 200 Egan st, Kalg
Kopp Arth, 94 East st, E Fre
Korbosky, Mrs M, 138 **Royal st, E Perth**
Korbosky, Richd A, Peel st, Gldfrd
Korner, Herbt C R,, 32 Charles st, S Pth
Kornweibel, A, Pt Chidley rd, Cott Bch
Korsunki, Geo, sec hd machinery, 195 Lake st, Perth
Korsunki, Godle, 51 Fairfield st, Mt Haw
Koser and Son, B, btmkrs, 139 Barrack st, Perth
Kosick, Mrs Antonette, Trafford st, Bcnsfield
Kosky, Mrs Sophia, 34 King Geo st, Vic Park
Kosonen, Wm, fmr, Balharrup
Kosovich, Nichls, vign, Herne Hill
Kossvich, M, fmr, Marvel Loch
Kosta, Jno, 182 James st, Perth
Koster, Ern W, 172 York st, Subiaco
Kosterich, Jacques, Beechboro rd, Byswtr

KOTT, MAX, Barrister & Solicitor, Notary Public, Commissioner for all States. 1, 2, & 3 First Floor, Forrest Chambers, 62 St. Geo. Ter., Perth. 'Phone: B 3894. P.R., 56 Victoria Av., Claremont.

Koulalianos D, 93 Milligan st, Perth
Kounis G, fish cafe, 102 Rly par, Mid Jctn
Kounis, L, Division st, Bel Park
Koutsoukis, Angelo, 106 Lcoln st, H Hill
Koutsoukis Basil, 304 N'castle st, Pth
Koutsoukis Jack, 75 Milligan st, Pth
Koutsoukis, Jack, The Belvedere, dining rooms, 83 Barrack st, Perth
Koutsoukis Mich, 101 Lake st, Perth
Kovacevich, —, Cribble rd, Osborne Pk
Kowald, H A, fmr, Katanning
Kowald, L W, fmr, Katanning
Kowase, T, gdnr, Howatharra
Krachler, Edwd, 74 Chidlow st, Northam
Kraft Paper Co, paper mchts, 842 Hay st, Perth
Krakouer, Herman, 384 Chas st, N Prth
Krakouer, Miss Ivy, agent, Kojonup
Krakouer, Mrs J, Ord st, Fremantle
Krakouer, Mrs M, 21 Ruby st, N Perth
Krakouer, Mrs Mary J, 21 Ruby st, N Perth
Krakouer, Raphael, auctnr & com agt, Kojonup
Kralich Michl, 27 Russell st, Fre
Kramer E H, frmr, Morawa
Kramer, Edwin H, frmr, Merkanooka
Krantz Har, archt, A M P Bldgs, 5 William st, Perth
Krantz Har, 11 Walker av, Perth
Krantz Har A, The Avenue, Nedlands
Krasenstein, Pl, 368 Lord st, E Pth
Krasker, Mrs M, 99 Hay st, Subiaco
Krasnostein, J, ppr Phoenix Wood Yard, & metal mcht, 231 Bulwer st, Perth
Krasnostein Jack, 227 Brisbane st, Pth
Krasnostein Les, 43 North st, Mt Law
Krauth R E, Hotham st, Bayswater
Krauth, Robt V, Maidos st, Bassendean
Krawer, Stanley, Irwin st, Plympton
Kreig Mrs Minnie, 31 Woodville st, Nth Perth
Kreightling Mrs H, Carron rd, Canning Bridge
Kreilmayer, Mrs J, 10 Ord st, Perth
Kreitling, Wm, blksmth, 217 Carr st, Ldrvle
Kreitmayer A B, archt, 162 St Geo ter, Perth
Krentzin, W C H, miner, Collie
Krepp, Geo, 12 Montreal rd, Mid Jctn
Krestensen Albt, Perth rd, Bssndn
Kretchmar, Mrs M, 5 Smith st, H Hill
Kretchmar, Wm, 58 Servetus st, Clremnt
Kretchmar, Wm H, 28 Thompson rd, Clrmnt
Kretzschmar W A, 49 Rushton rd, Vic Pk
Kretzschmar Wm, 150 Peninsula rd, Maylands
Krew, Ely, 380 William st, Perth
Krinks, G, stn mstr, Grass Valley
Kristensen Peter, frmr, Albany
Kroker & Than, tobs & hrdrsrs, 119-21 Barrack st, Perth
Kroll Mrs A M, 26 Ruby st, Nth Pth
Kronberger, H, Bay View ter, Pept Gr
Kronberger R, 32 Bruce st, N Fre
Kronberger, Rudolf, ppr Fre Steam Lndry, Hicks st, N Fre
Kronent, Carl, Newdegate cres, Vict Pk
Kronert, Carl, Goddard st, Vict Park
Kroon, J, Whittakers Mill
Kroschel, Mrs C, ref rms, Carnamah
Krug, Con, ownr Constd Gld Mines, Westonia
Kruger, C E, frmr, Pinjarra
Kruger Chas S, 42 Ventnor av, Perth
Kruger, Clar R, Princef rd, Bicton
Kruger, David, fmr, Koojan
Kruger, H A, 23 Ventnor av, W Prth
Kruger Leo, 14 Wells st, Palmyra
Kruger, Miss O C, 56 Walcott st, Mt Law
Kruger, Mrs A, 79 St Leonds av, Ldrvle
Kruger Oscar J, 53 Mount st, Perth
Kruger, Victor, carr, Roebourne
Kruger, Wm, hrdrsr & store, Roebourne
Kruger, Wm, 79 St Leonards av, Ldrvle
Kruger, Wm B, Battle st, Cott
Kruse Axel, 370 Stirling st, H'gate Hill
Kruse, E, Inverness Cres, Mt Law
Kruse, Mrs M C Albany rd, Cannington
Kruss, Hy, 22 Quen Vict st, Fremantle
Kruss, Hy A, Moss st, Plympton
Krygger Alex, Warrick rd, Bibra Lake
Kube, E H, fmr, Katanning
Kucham, Matth, Fairlight st, Buckld Hill
Kuchan, Robt N, Vict st, Buckland Hill
Kuchel, Wm, 42 State st, Vict Pk
Kudrnac, Frank, 12 Learoyd st, Mt Law
Kuhl, F, 45 Redfern st, N Perth
Kuhl, L, hairdresser, Moora
Kuhn, Chas, Neville rd, Clrmnt
Kukerin Hospital, Kukerin
Kukura P J, vigneron, Millendon
Kukura T, vigneron, Millendon
Kulhmann, Fredk W, 33 Venn st, N Perth
Kulin Bakery, Kulin
Kulin Rds Bd, Kulin
Kuninic, Ivan, vign, Byford
Kununoppin Dist Hosp, Kununoppin
Kununoppin & Trayning Rds Bd, Trayning
Kunzel F A, 28 Cleopatra st, Palmyra
Kunzel, Fredk, 271 Hampton rd, S Fre
Kunzli Wltr, tea rms, 28 South ter, Fre
Kupp Mrs A C, confr, 230a Hannan st, Kalg
Kuratti, Aug R, 123 Grosvenor rd, N Pth
Kuring, Arth E, Grand Htl, 90 Hannan st, Kalg
Kuring, H A (Nth Pth Bakery), 244 Bulwer st, Perth
Kuring, Herman A, 15 Norfolk st, N Pth
Kurth, C D, prntr, 44 Pier st, E Perth
Kurth's Rubber Stamp Works, 63 St Geo ter, Perth
Kurts Mrs Laura, 3 Farnley st, Mt Law
Kurtz, H G, frmr, Verna st, Gosnells
Kus Ming Tang (W A br), 128 James st, Perth
Kuser, Wm F, Collier rd, Byswtr
Kutbadin, —, gdnr, Mt Sir Samuel
Kutcher E E, 100 Carnarvon st, Vic Pk
Kutchins Wm, Group 115, Northcliffe
Kutsuros, Anthony, 152 Wittenoom st, E Perth
Kutzer, Jno C E, 16 Hope st, Bcnsfld
Kuxon, E, 4 Lawley st, Perth
Kuzmanich Jakrica, 181 Dugan st, Kalg
Kuzmick T, vigneron, Herne Hill
Kwang Sang, orchdst, Sawyer's Valley
Kwong Lee & Co W B, Chinese mchts, 126 James st, Perth
Kyd, Christr, 3 Wellman st, Guildford
Kyd, Robt S, First ave, Bsndn
Kyger Orchard, orchdsts, Gosnells
Kyit, Kahn, 31 John st, Perth
Kyle, Alfd (A & J K), 146 Egan st, Kalg
Kyle, David W, painter, 56 Cassidy st, Kalg; p r, 196 Varden st, Piccadilly
Kyle E W, med pract, 2 James st, Bssndn
Kyle, H Bruce, dentist, 250 St Geo ter, Perth, & 29 McNeil st, Pept Grove
Kyle, J, mxd bus, 647 Beaufort st, Nth Perth
Kyle, Jas, Addis st, N Mullingar
Kyle Jas, Darlington
Kyle Jas, View st, Maylands
Kyle Jas H, 68 Suburban rd, S Perth
Kyle Miss M C, 12 Terrace dr, E Perth
Kyle, Mrs E, frtr, 58 Bourke st, Pic
Kyle R J, 71 Tyrell st, Nedlands
Kynaston, C, fremn Rlys, Pt Hedlnd
Kynaston, Harry, 4 Wroxton st, Mid Jctn
Kynaston W L, Brighton Htl, 228 Stirling hway, Clrmnt
Kynaston, Wm, Ferguson st, Mid Junct
Kyriakis P, fish shop, 203 Wm st, Pth
Kyriakos, Geo, 101 Milligan st, Perth
Kyrwood Bros, btchrs, 312 Charles st, Nth Perth
Kyrwood, C, 29 Vista st, Sth Perth
Kyrwood, Frnk, 169 Jersey st, W Ldvlle
Kyrwood F A, 69 Heytesbury rd, Subi
Kyrwood Oliver J, 31 Regent st, Ldvlle
Kyrwood Richd W, 18 Catherine st, Subi
Kyrwood, Wm P, 105 Park st, Subiaco
Labbin Jas, grngrcr, 452 Beaufort st, Hghgte Hill
Labor Womens Organizn, Perth Trades Hall, Beaufort st, Perth
Labovitch, Jos, 31 Lane st, Perth
Labovitch, Mrs F, 31 Lane st, Bldr
Laccombe, Chas O, 60 Ward st, Picc
Lacerda, Jos, 266 Hay st, Subi
Lacerda, Jos, tobcnst & fishing tackle, 140 Wm st, Prth
Lacey, Ern, Petra st, Palmyra
Lacey Ernest H, 4 Salisbury av, S Perth
Lacey, Hector J, contr and bldr, 85 Angelo st, S Perth
Lacey Hector J, 45 Selkirk st, N Perth
Lacey, Horatio D (D & L), Gabbin
Lacey, Hubt, 10 Ruislip rd, Ldrvlle
Lacey Hubt, 204 Rutland av, Vic Pk
Lacey Martin Jas, Government rd, Bassendean
Lacey Mrs M, 88 Tate st, Ldrvle
Lacey P, stn mgr, Meekatharra
Lacey, Stephen, prospr, Hall's Creek
Lachlan & Speechley, coachbldrs, **65 Stirling st, E Perth**
Lack A J, Collie
Lack, Jno, Gladstone rd, Belmont Park
Lackman, Mrs Mary, 138 Labouchere rd, Sth Perth
Lackman, Patk, frmr, Boundain Sidney
Lacquer Sprayers Ltd, spray pntrs, Milligan st, Perth
Ladham, T G, frmr, Group 150, Nthcliffe
Ladhams —, 32 Galwey st, Ldrvle
Ladhams, Geo T, Bridgetown
Ladhams Mrs A, 224 Bulwer st, Perth
Ladhams, Richd, Bridgetown
Ladies College of Health, Forrest pl, Pth
Ladies Croquet Club, Wilson st, Bssndn
Ladner Thos H, 56 Attfield st, Fre
Lady Evelyn G M, Ora Banda
Lady Lawley's Cottage by the Sea (Convalescent Home for Children), Gibney st, Cott
Lady Novar Rest Home, Wyalcatchem
Lady Mary G M Ltd, 62 St Geo ter, Pth
Lafayette Dease Studios, photographers, 81 Barrack st, Perth
Laffer, H F, mgr West Perth Gar, 1273a
Laffer Mrs E, 10 Turner st, H'gate Hill
Laffer, Wm H, civ servt, Bruce Rock
Lafferty, J, moulder, Brown Hill
Lafferty, Mrs Jessie, Pangbourne st, W Ldvlle
Laffin Mrs M, ham & beef dlr, 34 Burt st, Boulder
Laffin, Wm, 14 Outram st, Boulder
Lagan Jno B, 119 Kalgoorlie st, Mt Haw
Lagoroitis Jos, 14 Lichfield st, Vic Park
Lague Fredk, 18 Lake st, Perth
Lague Hy, mtr trimmer, Hannan st, Kal
Lague, Mrs F, Garland st, Vict Pk
Lague, Wltr L, 16 Gwenyfred rd, S Pth
Lahaor, Wm, Victoria rd, Richmond
Laidlaw Mrs B, 21 Florence st, S Fre
Laidlaw Mrs M, 3 Bruce st, Ldville
Laidlaw, Syd, Wooloomoloo rd, Greenmount
Laidlaw Trevor J, 3 Roy st, H Hill
Laidler, Mrs E, 16 Church st, Perth
Laidlow Harry, 58 Dunedin st, Mt Haw
Laidlow, Thos, Sylvester st, Coolg
Lailey Geo, 260 Churchill av, Subi
Lailey, Mrs E M, 260 Churchill ave, **Subi**
Lailey, Emile, 618 Newcstl st, Ldrvle
Lailey, G W, mtr gar, Busselton
Lailey, Mrs, cool drinks, Busselton
Laing Jno, Torrens st, Cott
Laing, Leslie, Tareena st, Ned Pk
Laing, Miss E D, newsagt & stnr, 1284 Hay st, Perth
Laing, Mrs W, 30 George st, Perth
Laing, Thos, 7 Gardiner st, Norwood
Laing, Wm, Swan st, Buckland Hill
Laird, Jno, 21 Clive st, Perth
Laird, W P, mtr engr, Kellerberrin
Lake Barlee Pastoral Co Ltd, 44 St Geo ter, Perth
Lake Grace Hosp, Lake Grace
Lake Karrinyup Country Club (Incorp),
Lake Mason Pastl Co, Lake Mason Stn, Sandstone
Lake Side Firewood Co Ltd, Maritana st, Kalg
Lake View Sth (G M K) Ltd, 8 The Esplanade, Perth

Lake View & Star Ltd M Co, AMP, Wm st, Perth
Lake, Albt G, Sixth av, Mylnds
Lake Har V, 5 Cooper st, Nedlands
Lake Jno, 15 Broadway, Bssndn
Lake, Jos, contr, 28 Marine pde, Cott
Lake, L H, plmbr, Kellerberrin
Lake, Lawrence W, 43 Hensman rd, Subi
Lake, Miss Irene, 74 Webster st, Ned Pk
Lake, Miss Veronica, mus tchr, 74 Webster st, Nedlands Park
Lake Mrs Ada, apts, 1028 Hay st, Perth
Lake, Mrs M E, 131 Grosvnr rd, N Pth
Lake Regd A J, 19 First av, S Perth
Lake, Saml, Hamilton st, Queen's Pk
Lake, Stan H, 10 Dunbrtn cres, Mt Law
Lake, Thos, Maple Leaf Cafe, Merredin
Lake Wm G, 15 Arth st, Subi W
Lake, Wm H, carrier, 243 Rly par, Mlds
Lakeman, Harry, Dwellingup, No 2 State mill
Laker —, 90 Hammersley rd, Sub
Laker, Jas E, 3 Thomas st, Buckland Hill
Laker, W A, 18 Regent st, Mt Lawley
Laker, Wm J, 30 Hopetoun ter, Sub W
Laker Wm J, 7 Carlton st, Ldville
Lakes Mines Co, 25 William st, Perth
Lakes Station Ltd, Wubin
Lakeside Retreatment & Mining Co Ltd, 44 St Geo ter, Perth
Lakeway Goldfields (1909) Ltd, 37 St Geo ter, Perth
Lakey, Robt P, Rosemount htl, 459 Fitzgerald st, North Perth
Lakides Anthy, 21 Shenton st, Perth
Lakin N F (mgr E S & A Bnk), Adel st, Fre
Lally, Jas, 33 Gerard st, Vict Pk
Lally, Michl, 234 Pic st, Pic
Lally, Mrs, 69 Weston st, Vict Pk
Lalor, Jack, George st, Queen's Park
Lalor Jno, Geo st, Cnngtn
Lalor, Jno J, 8 Wasley st, N Perth
Lalor, Thos, ppr Hotel Perth, 97 Barrack st, Perth
Lamacehia, L, Gldfd rd, Mylnds
Lamb (S H), Printing House, prntrs, 15 Bannister st, Fre
Lamb —, 81 Thos st, Nedlands
Lamb A C L, 164 Stirling hway, Clrmnt
Lamb A E, grngrcr, Perth rd, Bassndn
Lamb, Andw, 40 Canterbury ter, Vic Pk
Lamb, Andw E, 43 Coode st, Maylands
Lamb Andw M, hrdsr & tbcnst, 99 William st, Perth
Lamb Benj, Auckland st, Mt Haw
Lamb Bruce, 27 Camelia st, N Perth
Lamb, Cecil, 48 Franklin st, Leederville
Lamb Cecil H, Bay View ter, Pept Gr
Lamb, Clarence, 288 Walcott st, Mt Law
Lamb Fredk, 33 Adrian st, Palmyra
Lamb, Fras J, 136 Herbert rd, Subi W
Lamb, F S B, 71 Auckland st, Mt Haw
Lamb Geo, 381 Lord st, E Perth
Lamb, Geo, 14 Tenth av, Maylands
Lamb Geo, 151 York st, Subi
Lamb, J, Albany
Lamb, Jack, 46 Dunedin st, Mt Haw
Lamb, Jno, bt dlr, Fitzg st, Northam
Lamb, Leond, Kenny st, Bassendean
Lamb Miss L C, 16 Clotilde st, Mt Law
Lamb Mrs Caroline, 37b Mount st, Pth
Lamb, Mrs M A, Tamar st, Palmyra
Lamb, Mrs Mary, 8 Hope st, Perth
Lamb Robt, Preston Pt rd, Bicton
Lamb, Sydney H, Servetus st, Clrmnt
Lamb, Thos, carrier, 161 Sixth axe, Mlds
Lamb, Waltr J, West rd, Bassendean
Lamb, Wm, 34 Clayton st, Bellevue
Lamb, Wm, 20 Gardiner st, Norwood
Lamb, Wm L, 11 Balfour st, Kalg
Lambe, Clifford J, 40 Eton st, Mt Haw
Lambe E M, 32 Bronte st, E Perth
Lambe, Jno E, Wilson st, Bassendean
Lambert, Alex, Mt Pleasant, Canning Bridge
Lambert, Alfd E, 59 Balmoral st, Vic Pk
Lambert, Arth, store, 73 (p r 71) West rd, Bassendean
Lambert Rev C (Meth), Gwalia
Lambert, D, carr, 56 Williams rd, Ned P
Lambert Edgar, 4 Westbury cres, Bicton
Lambert F, bldr, 243 Hay st, Subi
Lambert, Frank, 98 Douglas av, S Perth
Lambert, Geo F, 129 Hamersley rd, Subi
Lambert G J, M.L.A., 23 Barrack st, Pth
Lambert Geo J, 36 View st, Pept Grove
Lambert H E, Empire & Regent Theatre, Albany
Lambert, H E, phono depot Pingelly
Lambert, Har, agent, Calingiri
Lambert Hy R, 4 Charles st, Subi
Lambert, Hrbt J, 35 Esplanade (The), S Perth
Lambert, J, Preston st, S Perth
Lambert Jas H, btmkr, 23 Princess rd, Claremont
Lambert, Miss Francis, 3 Harrogate-st, Ldrvle
Lambert Miss M E, 41 Collins st, Pic
Lambert Mrs B M, 43 Wardie st, Sth Fre
Lambert Mrs I, drsmkr, 871 Beaufort st, Maylands
Lambert Mrs E E, 17 Marion st, Ldville
Lambert Mrs L, 54 Short st, E Perth
Lambert Mrs Mona E, 169 Fremantle rd, S Perth
Lambert Theo J, 93 Gwenyfred rd, S Pth
Lambess Roy, 235 Suburban rd, S Pth
Lambie, Bert, 119 Macdonald st, Kalg
Lambkin, Mrs M, 17 Bond st, N Fre
Lamborne Mrs S E, 17 Bennett st, E Pth
Lambourne Arth, 46 Eton st, Mt Haw
Lambrecht Theo, Dangan st, Perth
Lambrecht Theo, mtr mech, Mounts Bay rd, Perth
Lambsdale, Saml, carrier, Northampton
Laming & Sons, Chas R, coppersmiths, 238 High st, Fremantle
Laming, Chas W, 4 Duffield st, Cott
Laming, Chas W, Eastbourne st, Buckland Hill
Laming J, Dardanup Hotel, Dardanup
Laming, L G, drpr, 404 Hannan st, Kalg
Laming, Les G, cnfr & grcr, 410 Hannan st, Kalg
Laming, Mrs J, aptmts, 105 Charles st, Perth
Lamming, T M, grcr, Capel
Lammonby F, 103 Wright st, H Hill
Lammonby Hy E, 19 Hubert st, Gldfrd
Lammonby Mrs Eliz, 53 Washington st, Vic Pk
Lamond Alfd, Pier Hotel, Pt Hedland
Lamond Chas, Surrey rd, Blmnt Park
Lamond Jas, vigneron, Millendon
Lamont, Adam, 66 King st, Plympton
Lamont D, hrdsr, 663 Albany rd, Vic Pk
Lamont Harry, 146 Hill st, Fre
Lamont, Jas, 78 Cleaver st, Perth
Lamont, Jas, mgr W A Vinegar Brewery Ltd, 4 Golding st, Perth
Lamont, Jno, 31 North st, Mid Jctn
Lamont Mrs, 15 Loftus st, Claremont
Lamont Neil, vigneron, Upper Swan
La Motte, W, btchr, Brisbane st, Perth
La Motte, Wltr, 1 Ruth st, Perth
Lamp Mrs, Henry st, Cannington E
Lamp, Mrs E, 17 Brookman st, Perth
Lamp, R A, Connell av, Gosnells
Lampard, Edgar W, 18 Irwin st, Plymptn
Lampard, F, tlr, Pingelly
Lampard, Hy A, 122 First av, Mt Law
Lampard, Wm A, 26 Sixth av, Maylands
Lampe, Jas, 24 Joseph st, W. Ldvlle
Lamperd Edgar, princ wrdr, 139 Hill st,
Lamphee, Herbt, Rose av, Sth Perth
Lamphee, Wm, Amherst rd, Mid Junct
Lamplough, Mrs, 5 McMillan st, Vict Pk
Lamprell Mrs M, 8 Stanmore st, Subi W
Lamprey, Geo, 36 Taylor rd, Clrmnt
Lamprey, Miss L, drsmkr, 37 St Geo ter, Perth

LAMSON PARAGON (WA) LTD, manufacturers of counter check books, general stationers, printers & bookbinders, office, warehouse & factory, 37-45 Pier st, Perth. Phone B9591 (2 lines).

LAMSON STORE SERVICE CO LTD, H V Prentice, manager for Australasia. Cash carrier and pneumatic tube system manufrs, 10 Economic Chambers, William st, Perth. Tel B6853

Lamson Mrs M A T, 100 Collins st, Pic
Lamtyke, W F, Denmark
Lamyon, Mrs Mary A T, 100 Collins st, Pic
Lamzed, W K, 701 Beaufort st, Mt Law
La Nauze Mrs Lily, 20 Hardy st, S Prth

LANCASHIRE INSURANCE COMPANY

(merged in the Royal Insurance Co. Ltd.) Fire, Accident, Marine, &c. (Mr. J. G. Milner, Representative & Attorney), 755 Hay st., Perth. Tel. B 4307.

Lancashire Saml J, 41 Eric st, Cott
Lancaster, Angelo, 10 Bayley st, N Fre
Lancaster, Arth A, 71 Monument st, Bklnd Hill
Lancaster, Frncs Saml, 211 Canning rd, East Fremantle
Lancaster, G W, 147 Johnston st, Bldr
Lancaster, Geo A, 42 Finnerty st, Fre
Lancaster, H, frmr, Group 86, Margt River
Lancaster, Mrs Myrtle, 12 Olive st, Perth
Lancaster Mrs W F, River av, Madngtn
Lancaster, Percy, 237 North Bch rd, Mt Hawthorn
Lancaster, Richd L, off Martha st, Guilford
Lancaster Richd L M, 1 Park rd, Mount Law
Lancaster Rufus O, 9 Adrian st, Palmyra
Lancaster, Wm, 56 Teague st, Vict Pk
Lance, H Willoughby, apiculturist, Dept of Agric, St Geo ter, Perth
Lance, Harmon W, mtr ppr, Collier rd, Byswtr
Lance, Jos, 125 Cheetham st, Kalg Perth
Lance, Mrs, Redcliffe rd, Redcliffe
Lance, Mrs E M, 22 Temple st, Vict Pk
Lancefield (W A) G M, N Z, 44 St Geo ter, Perth
Lancefield (W A) Gold Mine (reg office), 45 King st, Perth
Lancey Mrs W, 14 Victoria av, Clrmnt
Land Applications Brnch, Cathedral av-Perth
Land & Homes (W.A.) Ltd, 81 St Geo ter, Perth
Land Resumption Office, St Geo ter, Pth
Land & Surveys, Cathedral av, Perth
Land Titles Department, Cathedral av, Prth
Landells, Geoff, Gldfd rd, Belmnt Pk
Lander, Bert, 12 Padbury ter, Mid Jctn
Lander, Jno E L, 14 Raphael st, Subiaco
Lander Mrs, tchr, SS, Alfred rd, Claremont
Lander Mrs L J, 10 Mint st, Vict Pk
Lander, T, vet surgeon, Bruce Rock
Lander, Wm J, Sayer st, Mid Jctn
Landgren A L, 18 Railway st, N Perth
Landgen, T D, 83 Mary st, Hgate Hill
Landgren, Mrs A, 38 Preston Pt road, Rhmnd
Landon, Wltr E, Southern Cross
Landor Past Co, Mt James stn, Yalgoo
Landor Squatting Co Ltd, Wm st, Perth
Landquist, B H, 25 Mackie st, Vict Pk
Landrey W, Kintail rd, Canning Bridge
Landuer Mrs M, 1255 Hay st, Perth
Landwehr Albt E, contr, Waroona
Landwehr, Hy, 37 Hrbrt st, Vic Pk
Lane Albt, Harris st, Bicton
Lane Albt E, 8 Camberwell st, Vic Park
Lane, C, 274 Hay st, Subi
Lane Cornelius, Leake st, Bayswater
Lane, D R, soir, 44 St Geo ter, Perth
Lane, Francis, Albany
Lane, Geo, bldr, Kalamunda
Lane, Geo, 30 Tate st, Leederville
Lane, Geo G C, 39 Malcolm st, Fre
Lane, Gilmore, Watson st, Bassendean
Lane, Harry J, Weld st, Claremont
Lane, J, Liberty's Frock Shop, 83 Barrack st, Perth
Lane, J, mantle mfr & imptr, Cremorne ar, Hay st, Perth
Lane J, orchdst, Kelmscott
Lane, Jas A, 195 Oxford st, Ldvlle
Lane, Jno, fmr, Boyerine, Woodanilling
Lane, Jno, 227 James st, Perth
Lane Jno, 6 Premier st, E Perth
Lane, M, tlr, 575 Wilgton st, Perth
Lane Miss A, 890 Albany rd, Vic Pk
Lane, Mrs A, 47 Strickland st, S Prth
Lane, Mrs Mary, 27 Belvidere st, E Perth
Lane, Mrs M, 230 Pier st, E Perth
Lane R D, solctr, 44 St Geo ter, Prth
Lane, Reg A, 72 Chester st, S Fremantle
Lane Reuben, 98 Stanley st, Ned Pk
Lane, Richd, contr, Wickepin
Lane Richd D, 17 Webster st, Ndlnds
Lane Robt, 25 Alice st, Bellevue
Lane S, baker, 125 Broadway, Ndlands
Lane Vic L, York rd, Greenmount
Lane, Wm D, 12 Bay rd, N Fre
Lane, Wm Herbt L, Cook st, Ned Park
La Neuchateloise Compagnie Swiss D'Assuran Generales, 40 Wm st, Perth
Laney, Fred, 214 Park st, Subi
Laney, Jack, 21 Bruce st, Ldrvle
Laney, Jack, 245 Walcott st, N Perth
Lanford, Jno, Hawstone st, Victoria Pk
Lanfranchi, Mrs E, 49 Dwyer st, Bldr
Lang & Co Harry, bus brkrs, 191 Murray st, Perth
Lang, Alex, 10 Daphne st, N Perth
Lang Andw R, 33 Harborne st, W Ldrvle
Lang Chas W, 7 Hovia ter, S Perth
Lang G, 7 Alex st, W Ldrvle
Lang, G R, 89 Ocean rd, Cottesloe
Lang Har, 23 Preston Pt rd, Bicton
Lang, Hy, 42 Ord st, Clrmnt
Lang Herman W, 62 Ruby st, N Perth
Lang J, 17 Barnett st, Fre
Lang J W, mfrs rep, 97 Wm st, Perth
Lang Jas, 14 Almondbury rd, Mt Law
Lang, Jas, crpntr, Kintail rd, Applecross

Lang Jas, 93 Salisbury st, Subiaco
Lang, Jas H, 14 Pennant st, N Perth
Lang, Jno, 34 Cuthbert st, Subi West
Lang Len St, fcy gds, 697 Hay st, Perth
Lang, Matthew A, 227 **Hampton rd, S Fre**
Lang Matthew, plmbr, 227 Hampton rd, South Fremantle
Lang, Miss M F, 1 Weston av, S Perth
Lang Mrs A H, 7 Francis st, Subi
Lang, Mrs M, Donnybrook
Lang, Mrs M, 176 Goderich st, E Perth
Lang, Mrs M M, 55 Lawler st, Subiaco
Lang Mrs Nellie, fuel mrcht, 134 Hay st, Perth
Lang R E, 76 East st, E Fre
Lang Robt T, 13 Queens cres, Mt Law
Lang, Russell W, 142 Churchill av, Subi
Lang, Spencer, 19 **Bailey st, Perth**
Lang Stan R, 68 Kent st, Vic Pk
Lang, T Y A, stip mgstte, Beauft st, Pth
Lang Thos, 16 Reserve st, Claremont
Lang W D, 14 Riley rd, Clrmnt
Langan, P, Criterion htl, 122 Plesse st, Boulder
Langan Patk, 8 James st, Gldfrd
Langan, Patk, North rd, Bassendean
Langdon, E G, 86 Williams rd, Ned Pk
Langdon Hy V, 66 Carr st, W Perth
Langdon, Jn L, 57 Kent st, Vic Pk
Langdon, Miss A, 49 Vincent st, Perth
Langdon, Mrs E, 196 Central av, Mylnds
Langdon Mrs M, 16 Dundas rd, Mylnds
Langdon, Thos, oldr, 196 South ter, Fre
Langdon, Wallace T, 292 Aberdeen st, Perth
Langdon, Wm, 75 Anzac rd, Leederville
Langdon, Wm, 24 Swan st, Gldfd
Langdon, Wm J, 51 Stuart st, Maylands
Langdon, Wm J T, 84 Lilly st, S Fre
Langdown, Harry, 23 Archer st, Vict Pk
Lange & Co, F C, btchrs & ice mnfrs, 10 Commercial rd, Mid Junctn
Lange, Fritz C, 20 Elvire st, Mid Jctn
Lange, Herman A, 30 Elvire st, Mid Jctn
Lange, J B, Fremantle rd, Gosnells
Lange Mrs Martha, 1 Hankin st, Bellevue
Langenbach, Jos, Epsom av, **Belmnt Pk**
Langenbach, Jos, Kenilworth st, Byswtr
Langensched E, 11 Traylen rd, Byswtr
Langer, S, oxywldr, off 907 Hay st, Perth
Langer, Sam, 12 Duncan st, Vic Park
Langfield, J, mgr Govt Exp Frm, Merredin
Langford, A D, 176 Plmrstn st, Perth
Langford, A H W, frmr, Group 143 Northcliffe
Langford A J, auctr, Fish Mkt, Nth rd, W Perth
Langford, Allan, 27 Wells st, Bellevue
Langford A J, 31 McKenzie st, W Ldrvle
Langford, Geo, 191 Nicholson rd, Subi
Langford Miss M, 64 Archdeacon st, Ned Park
Langford, Mrs, 270 **Hamersley rd, Subi**
Langford, Mrs, Surry rd, Belmont Park
Langford W, (Canning Vale), Cannington
Langford, W, senr, plmbr, Mullewa
Langford, W Lee, plmbr, **Mullewa**
Langham Studios Ltd, photos, Central arc, Perth
Langham, Ed, furniture, 456 Beaufort st, H Hill
Langham, Mrs Ada, 16 Aberdeen st, Prth
Langheim, Gus, miner, Kunanalng
Langland J D, 57 Tenth av, Maylands
Langhorne, Har, Queen's rd, S Gldfd
Langi Logan Deep Leads Ltd Mining Co, 321 Murray st, Perth
Langland Leond W, 4 Gibney st, Cott
Langlands Motors Ltd, Stephens st, Bnbry
Langlands J, 6 Gresham st, Vic Pk
Langlands, Jno D, 174 Central av, Mylnds
Langler, A C, 16 **Ord, st, Perth**
Langby A G B, 10 Fairfield st, Mt Haw
Langley Abram B, 135 Anzac rd, Ldrvle
Langley, Arth E, 45 North st, Mt Law
Langley B J, Alexander rd, Clrmnt
Langley, C E, 65 Archdeacon st, Ned Pk
Langley E D, fuel mcht, Stirling hway, Buck Hill
Langley Miss H, 39 Rookwood st, Mt Law
Langley, Mrs Clara J, Fortescue st, E Fre
Langley Mrs E, 37 Hubble st, Plympton
Langley, Mrs E, 211 Nicholson rd, Subi
Langley, Mrs Ellen, Semaphore Chbrs, Hannan st, Kalg
Langley P B, 246 St Geo ter, Perth
Langley, Rchd D, mgr Nat Ins Co, N Z; p r, 573 Wm st, N Perth
Langley, T W, 44 Clifton cres, Mt Law
Langmead F E, 74 Watkins rd, Clrmnt
Langmid Mrs J I, 78 Brisbane st, E Pth
Langmore, Jno C, Watkins rd, Clrmnt
Langoulant J C, 86 Crawford rd, Mylds
Langoulant L, 141 Waratah av, Clrmnt
Langoulant, Mrs C, 3 Clotilde st, E Perth
Langoulant, Wesley, 40 Chapman st, E Perth
Langridge, Edwd W, 79 Carnarvon st, Vic
Langridge, Frnk, 70 Fairfield st, Mt Haw
Langridge Frnk N, Dundas rd, Mylnds
Langridge Har W J, 78 Dunedin st, Mt Haw
Langridge, Jas, bk ech, 486 Albany rd, Victoria Park
Langridge, Mrs C, 69 Swan st, N Fre
Langridge, Stan W, 24 Leonard st, Vic Pk
Langsford & Son, est agts, 25 Wm st, Perth
Langsford, A N, mgr United Ins Co Ltd, 11 Howard st, Perth
Langsford, Arth N, Langsford st, Clrmnt
Langsford, Claud, 18 Tyrell st, Ned Pk
Langsford, Holbery J, Hickey ave, Dalgish
Langsford Jos W 4 John st Clrmnt
Langton, Stan A, Suburban rd, Sth Perth
Langton, Waltr, 68 Davis st, Bldr
Langton Wm G, 41 Matlock st, Mt Haw
Lanham E, ins agt, 22 Redfern st, N Pth
Lanigan, A J, frmr & stre, Mogumber
Lanigan J P, strkpr & p m, New Norcia
Lanigan Jas, Powell st, Osborne Pk
Lankaster Keith, Albany rd, Mdngtn
Lankester, C W, chemist, 208 Wm st, Pth
Lankester, Ernest H, 14 Brown st, Clrmnt
Lankester, Mrs May Q, drpr, Glyde st, Buckland Hill
Lanley, Donald, 38 Lichfield st, Vict Pk
Lannen, Michl, 8 Stirling st, Gldfd
Lannin, Wltr R, 1 Glyde st, Bayswater
Lannonby Harry E, 10 Spring Park rd, Mid Junct
Lansdell Chas W, Norfolk la, Fre
Lansdown, Wm G, furn dlr, South ter, Fre
Lansdowne Grazing Co Ltd, 85 St Geo ter, Perth
Lansell F M, bkr & pstryck, 877 Albany rd, Vic Park
Lansell F N, 22 Longroyd st, Mt Law
Lansell, Mrs M E, drpr, York
Lantzke F W, fruit agt, Metro Mkts, Wlgtn st, Perth
Lantzke G F W, 13 Fraser st, Clrmnt
Lantzke, Mrs E, 45 Nicholson rd, Subi
Lantzke Quinton, Warnham rd, Cott
Lanyon, Jas C, F dr Junct Ise, Bldr
Lanyon, Jno E, 167 Crawford rd, Mylnds
Lanyon, Mrs Hilda, 7 Cantle st, E Perth
Lanyon, Victor, 56 Clotilde st, Mt Lawley
Lanza, Salvatore, boot repr, Mullewa
Lanzar, Salvatone, 32 Cliff st, Fre
Lanzine, Lance, Foss st, Palmyra
Lanzon Albt E, 33 Chas st, Perth
Lapham A L, cycle mech, 286a Cambridge st, W Ldville
Lapham, Arth L, 68 Pangbourne st, Emerald Hill Estate
Lapham Har, 982 Wlgtn st, Perth
Lappin, G, chemist, 33 York st, S Perth
Lappin Miss Margt F priv hosp 681 Beaufort st Mt Law
Lappin, Mrs O M, 343 Fitzgrld st, N Pth
Lappin, N P, solicitor, 49 Wm st, Perth
Lappin Nathanl, 201 Suburban rd, S Pth
Lappin W H, 4 Hill st, S Perth
Lapsley, E, 41 Inverness cres, Mt Law
Lapsley Fras G, 7 Brae rd, Clrmnt
Lapsley, Jas, JP, 30 Irwin st, Perth
Lapsley, Jas M, 17 Stone st, S Perth
Lapsley, Jno, 77 Crawford rd, Maylands
Lapsley, Mrs E A, 6 Wright st, H Hill
Lapsley Mrs E D, 75 Tyrell st, Ned Pk
Lapsley, Ronald, J, 4 Judd st, Perth
Lapsley, Wm Geo, 15 Queens cres, Mt Lawley
Lapthorne Mrs A, 21 Thomas st, N Pk
Lapthorne, Reg S, 14 Tyrell st, Ned Pk
Laraia Antonio, 108 Wray av, Fre
Larcombe, Harry, 229 Oxford st, Ldvlle

WISE'S DIRECTORIES
KNOWN THROUGHOUT
— THE WORLD —

Larcombe, Mrs Rosa, 28 Aberdeen st, Pth
Lardi Bros, frmrs, Hamel
Lardi Bros, store, Tammin
Lardner, Jno M A, 40 Ruby st, N Perth
Lardner, Mrs S A, grcr, 16 Wood st, Beaconsfield
Larkan, Lionel, 10 Bay st, E Prth
Larkan Mrs E, drsmkr, 45 Stirling hway, Cottesloe
Larke E M, crpntr, 124 Brdway, Ndlnds
Larkin & McKenna, stnrs, Wlgtn & Stephen sts, Bunbury
Larkin, Benj, 18 Clydesdale st, Vict Pk
Larkin, C J, mgr Priv Det Agcy, 421 Wellington st, Perth
Larkin, Harrie, 30 Third av, Mt Law
Larkin Herbt G, 150 Royal st, E Perth
Larkin, Herbt G, frmr, Grp 148 Manjimup
Larkin, Jno A, Rockingham rd, Ham Hill
Larkin, Mrs M J, 528 Fitzg st, N Perth
Larkin, Wltr, blksmth, Albany rd, Cannington
Larking, M, agt, Dumbleyung
Larkins, Horace G, Carey st, Bunbury
Larnder, Chas W, 75 Archdeacon st, Ned Park
Larner —, 28 Waverley st, S Perth
Larner Albt E, 46 Dyson st, S Perth
Larner, Albt E, 43 Sussex st, Vict Park
Larner, Hy, 76 Cambridge st, Ldrville
Larner, Hy H, 54 Northwood st, Ldrvle
Larner Herbt C, 80 Geddes st, Vict Pk
La Roche, Geo O, 18 Churchill av, Subi
La Roche, G O, jnr, 62 Gldstne av, S Pth
Larosa Santol, 40 Cliff st, Fre
Larosa Vinct, 16 Suffolk st, Fre
Larrad Mrs E R, 210 Rokeby rd, Subi
Larrad, W E, com agt, Mt Kokeby
Larratt, Mrs E D, 62 Third av, Mt Law
Larrea, Eugenio, O.S.B.., R.C., New Norcia
Larsen Carl, blksmith, Wyndham
Larsen, Edw, 148 Ellen st, Fremantle
Larsen Hy, 80 Coode st, S Perth
Larsen, J H M, Dunbarton cres, **Mt Law**
Larsen, Michl, Third av, S Prth
Larsen O W, Mininup rd, Bunbury
Larsen, P C, O'Connell st, Hamilton Hill
Larsen, Svrn, 85 Hopkins st, Bldr
Larsen, Thos, 245 Fremantle rd, S Pth
Larson —, 2 Clyde rd, Mt Law
Larson, Danl J, 7 Burns st N Fre
Larson, Edw W, 124 Kimberley st, Ldvle
Larson, Gustave, carptr (stn), Nullagine
Larson, H P, foreman, Group 48, Busselton
Larson Har, 41 Swan st, S Perth
Larson, Jno, 117 Bourke st, Ldville
Larsson, Mrs Cath, 80 Edmund st, Fre E
Larsson Oscar, 91 Beatty av, Vic Park
Larsson Wm, 91 Beatty av, Vic Park
Larter Hy W, 60 Shenton rd, Clrmnt
Larter Mrs I, 147 Clrmnt cres, Clrmnt
Larter Mrs M E, 62 Beatty av, Vic Park
Larter, Wm A, frmr, **Nyabing**
Larwood Edwd Jas, 107 Mackie st, Victoria Park
Larwood, H D, prop Mid Jctn Frt & Veg Mkts, Newcastle rd, Midland Jctn
Larwood Levi, frmr, Gingin
Lascelles & Co (Inc), 7 Howard st, Pth
Lashbrooks E, school stage dncng, 254 Murray st, Perth
Laslett Frank, 4 Fairbairn st, Fre
Laslett Herb A, 30 Cleaver st, Perth
Laslett T, sml gds, 281 Albany rd, V Pk
Laslett T H, tea rms, 96 Marine par, Cottesloe
Lasscock, Arth T, 170 Rly par, Ldvlle
Lassock, T, tchr, Northwood st, Ldvlle
Latch, T H, nrsyman, Harvey
Latham Chas G, M.L.A., 63 Stanley st, Nedlands
Latham H F M, 15 Coolgardie st, Subi
Latham Leonrd, 5 First av, Bssndn
Lathbury, Chas L, 92 Lincoln st, H Hill
Lathlain Mrs G B, 22 Kershaw st, Subi
Lathlain Sir Wm, J.P., 43 Outram st, Pth
Lathleen Morris, 57 Loftus st, Clrmnt
Lathwell & Turner, Misses, drsmkrs, 473 Albany rd, Victoria Park
Lathwell, Chas, 102 Beatty ave, **Vict Pk**
Lathwell G E, 82 Anzac rd, Mt Haw
Latimer, Frncs L, Albt st, Osborne Pk
Latimer, Mrs E M, 59 Heytesbury rd, Subi
Latimer, Fredk H, 3 James rd, **Swanbourne**
Latimer Les W (off) 9 Northwood st, Leederville
Latimer R M, 150 Nth Bch rd, Ht Haw
Latimer Thos H, Franklin st, Ldrvle
Lattice Tea Rooms, 125 St Geo ter, **Pth**
Latto, Geo S, Wroxton st, Mid Jctn
Latto, Mrs Annie, 4 Eton st, Mt Haw

Laubman & Pank, optcns, 64 Barrack st, & 125 St Geo ter, Perth
Laudehr, Hy R, 62 Glyde st, Plympton
Lauder, Fredk A, ppr Ice Wks, Broodman st, Kalg
Lauder Jos, 156 York rd, Mid Junct
Lauder, Thos K, Albany rd, Cannington
Laughton —, 140 Broadway, Nedlands
Laughton, B, engr, No 7 Pumping Stn
Laughton, Jas G, 41 Woodville st, N Pth
Laughton Mrs Edith, 87 Cargill st, Vic Park
Laughton, Mrs M, 36 Caporn st, Ned Pk
Laughton Thos, 22 Carr st, Perth
Laughton Thos, 69 Sydney st, Mt Haw
Laughton, Thos 26 Vine st, Nth Perth
Laughton, Wm G, 48 Coogee st, Mt Haw
Launder F A, sec Coml Travl Assn & Club, 69 St Geo ter, Perth, and 11 Cantnmt st, Fremantle
Launder, Fredk A, 16 Peknhm st, Nrwd
Launder Wm G, 56a Davis st, Boulder
Laundy, Mrs N, 14 McEwan st, Ldrvle
Laurance Jno W, 70 Hubert st, Vic Pk
Laurance Mrs H M, 103 Roberts rd, Sub
Laurance, Thos C, 75 Smyth rd, Ned Pk
Laurel Nursery, Bayswater rd, Bayswater
Laurence, Arth J, 437 Vinct st, Ldville
Laurence Rev J (C of E), Middle Swan
Laurence, Jno H, 92 Addis st, Piccadilly
Laurence, Lemuel, 2 Rae st, Nth Ldrvle
Laurence, Mrs A M, Shenton av, W Gldford
Laurence, Mrs C, Williams st, Cott
Laurence Mrs M H, 43 Weld st, Clrmnt
Laurence, W, woodcttr, Marbellup
Laurence Wm C, 352 Stirling st, H Hill
Laurent Mrs I, 673 Murray st, Perth
Laurie & Co Ltd, Robt, stvdrs, Cliff st, Fre
Laurie, C M, mgr Bk N.S.W., Moora
Laurie, H, Perth rd, Bassendean
Laurie Jas, (rear) 243 Royal st, E Pth
Laurie, Jno, 30 View ter, Bicton
Laurie, Mrs E, 14 Moir st, Prth
Laurie, Rev R W (Eng) Forrest river, Wyndham
Laurie, Capt Robt, 15 Altona st, Perth
Laurissen, Arth, York rd, Mid Jctn
Laurissen, Hy, 50 Lichfield st, Vic Park
Laurissen's Garage, 39 York rd, Mid Jctn
Laurissen, Wm, York rd, Mid Jctn
Lauterbeck, Oscar P, Gosnells

LAVAN, WALSH & SEATON (Michael Gibson, Lavan, John Francis Walsh, Leonard Douglas Seaton); Barristers and Solicitors, 29 Barrack st, Perth. Commissioners for Affidavits for the Supreme Court of Western Australia. Telephone B4220 and 7359; Cable address, "Perdrix."

LAVAN, MICHAEL GIBSON, B.L., Barrister and Solicitor (Lavan, Walsh and Seaton), 29 Barrack St., p. r., 39 Lawley Cres., Mt. Lawley. Phone B 4768.

Lavars, Clinton E, 17 Broad Arrow rd, Kalg
Lavars Wm A, store, 86 Wray av, Fre
Lavater, G G, archt & sec Rds Bd, Narrogin
Lavelle, Mrs A, 114 Edward st, E Perth
Lavender, Dennis W, 76 Dyson st, S Pth
Laver Chas Wm, med pract, 18 Brookman st, Kalg
Laverack, Frnk, 18 Gibney st, Cott
Lavers, Geo H, Lansdowne rd, S Perth
Lavers, Mrs L, 60 View st, Nth Perth
Laverty Fredk R H, Wood st, Bensfld
Lavery, Mrs Jane, 156 Loftus st, Ldrvle
Lavery, W J, ppr Up-to-date Bootmakers, 34 William st, Perth
Lavery Wm M, 385 Charles st, Mt Haw
Law & Co C K, smgds, 571 Hay st, Pth
Law, —, 140 Hay st, Subi
Law, Andw, 33 Salisbury st, Ldville
Law, Arth W, 11 Salisbury st, Ldrvle
Law, Rev C B, M.A., warden St Geo College, res qtrs, Crawley Pk Est, Ned Pk
Law, Chas B, 95 Parry st, E Perth
Law, Chas B, wtchmkr & jwllr, 80 Barrack st, Perth
Law, Enoch, 131 Killarney st, Lamngtn Hghts
Law E, radio shop, 78 Rly par, Mid Jctn
Law Ernest, 95 Mary st, Bensfield
Law, Geo E, 48 Vincent st, N Perth
Law, Geo W, 26 Second av, S Perth
Law, Harry, 117 Hordern st, Vict Pk
Law, Mrs W, 64 Hubble st, Plympton
Law, R O, contr, 42 St Geo ter, Perth
Law, Robt O (ppr Armadale & Helena Vale Brck Wks); p r, 18 Colin st, Pth
Law Stanley, 59 Nanson st, W Ldrvle
Law Sydney, 80 Daglish st, W Ldville
Law, Thos, Salisbury st, Cott
Law, Thos, S M Swanbourne Rly Stn, Railway st, Cott
Law, Thos H, 18 Rupert st, Subi
Law Thos H, 101 Sewell st, Plympton
Law Wm C, 18 Hillway, Ndlnds
Lawertz, Mrs M, 7 Piccadilly st, Picc
Lawford, A E, 8 Viewway, Ned Pk
Lawford, Bert, mgr Bohemia Dns Stn, Fitzroy Crossing
Lawford Har, 7 Wilberforce st, Mt Haw
Lawford, Jno, frmr, Scaddan
Lawford, Mrs A, 70a Wasley st, N Prth
Lawler, Chas, 24 Coronation st, Nth Pth
Lawler, Chas, Devenish st, Vict Park
Lawler, Jno, 44 Galwey st, Leederville
Lawler, Jno Jos, 19 Gallipoli st, Vict Park
Lawler, Josh J, sec Trades Hall, 78 Bourke st, Pic
Lawler Lawr, 38 Florence st, Cott
Lawler, Pat L, 96 Douglas av, S Perth
Lawler, Robt, Simper st, W Ldvle
Lawley T, fuel dlr, 69 Alma rd, N Pth
Lawley Thos, Hyde st, N Perth
Lawlor, J H, bedding mfr, 346 Hay st, Perth
Lawn, —, Surry rd, Bel Pk
Lawn Benj, 110 Nelson cres, E Perth
Lawn, Geo, Metallurgst, Pers G M, Bldr S S
Lawn, Herbt, 83 Bagot rd, Subi
Lawn, Mrs Eliz S, 12 Harbour rd, Sth Fremantle
Lawn, Mrs Marion M, 19 Highway, Ned Park
Lawn, Philp J, 20 Stuart st, Bcklnd Hill
Lawn Richd, 75 Blencoe st, Ldville
Lawn, Richd, 76 Brookman st, Kalg
Lawrance Albt, 76 Gerard st, Vic Park
Lawrance, E V, frmr, Kojonup
Lawrance Geoff M, Fremantle rd, S Pth
Lawrance, Mrs V, 45 Clarence st, H Hill
Lawrance, Wilfd H liv stbls, York
Lawrence's wood yrd, Tennyson st, Ldrvle
Lawrence & Cridland, frmrs, Dmbleyung
Lawrence, W & S, boat & yacht bldrs, Mounts Bay rd, Prth
Lawrence —, 36 Broome st, H Hill
Lawrence —, 73 Cross st, Clrmnt
Lawrence, —, 25 Emmerson st, N Perth
Lawrence, Albt E, 9 Gallipoli st, Vict Park
Lawrence, Albt E, 68 St Leon av, Ldville
Lawrence Alfd Edwd 55 Berwick st Vic Park
Lawrence, Alf Ern, 161 Harold st, H Hill
Lawrence, Alfd I, 17 Gresham st, Vict Park
Lawrence, Annie J, storekeeper, Fimiston, Bldr S S
Lawrence, B, cafe, Pinjarra
Lawrence, Chas, 44 Connolly st, W Ldvle
Lawrence, Chas, Deakin st, Bassendean
Lawrence Chas, 233 Marmion st, Cott
Lawrence E C, mfrs agt, 495 Wellington st, Perth
Lawrence, Elliott F, 31 Normanby rt, Maylands
Lawrence, Ern, 31 Dangan st, Perth
Lawrence, Francis, 2 Coronation st, N Pth
Lawrence Fras, 81 Oxford st, Ldrvle
Lawrence, Francis W, , 5 Scott st, Ldrvle
Lawrence Frank, 24 Parry st, E Perth
Lawrence, Frnk, 26 Vincent st, N Perth
Lawrence, Fred, 46 Loftus st, Claremont
Lawrence G J, 75 Gladstone av, S Pth
Lawrence G, Swan st, N Fre
Lawrence Gilbt, 33 Jos st, W Ldrvle
Lawrence, H M, mgr Union Bank, Beverley
Lawrence Har T, 23 Rosser st, Cott
Lawrence, Herbt P, Horgan st, Bucklnd Hill
Lawrence Jas V, 66 Duke st, Plympton
Laurence, Jesse W, B, Baker ave, Perth
Lawrence Jno D, Leake st, Bayswater
Lawrence Jno H, 1133 Hay st, Perth
Lawrence L, 16 Normandy st, Mylands
Laurence, Lionel, 38 Angelo st, Sth Prth
Lawrence, Lionel J, 166 Lincoln st, H Hl
Laurence, Mrs, 61 State st, Vict Pk
Lawrence Mrs A L, 36 Edward st, E Pth
Lawrence, Mrs C, apts, 62 Queen Vict st, Fremantle
Lawrence Mrs C, 63 Devenish st, Vic Pk
Lawrence Mrs Clara, bdghse, 14 Essex st, Fremantle
Lawrence Mrs Edith E, 159 Duke st, Plympton
Lawrence, Mrs Eliz, 70 Outram st, Perth
Lawrence Mrs Ellen B, tob & stnr, 373 Rokeby rd, Subi
Lawrence Mrs J, 327 Stirling st, H Hill
Lawrence Mrs J, hrdsr, 204 Walcott st, Mt Law
Lawrence, Mrs L I, 111 Sth cres, Byswtr
Lawrence Mrs R A, 43 Richardson st, Perth
Lawrence Phillip, 108 Angelo st, S Pth
Lawrence, Preston J, Forrest av, Bnbury
Lawrence R, 3 Shakespeare st, N Ldrvle
Laurence, Raymond F, 148 Walcott st, Mt Law
Lawrence R R, 3 Almondbury st, Byswtr
Lawrence R L, fuel, 1 Rae st, Cott
Lawrence Robt J, 373 Rokeby rd, Subi
Lawrence Roy, 38 Thompson rd, N Fre
Lawrence Roy L, Albert st, Osborne Pk
Lawrence Russell D, mining engr, 104 St Geo ter, Perth
Lawrence Russ H, 29 Keane st, Pept Gr
Lawrence, Stephen, Murray st, Bayswtr
Lawrence, Thos W, Melville pde, S Pth
Lawrence, Victor, 72 Tenth av, Mylnds
Lawrence, Wltr, 26 Point st, Fremantle
Lawrence, Wltr, 6 Sydney st, Mt Haw
Lawrence, Wm A A, 15 Pennant st, N Pth
Lawrie Robt G, 12 Beach st, Cott
Lawry Wm J, 3 Cardigan ter, Jolimont
Laws Arthur, 106 Havelock st, Perth
Laws, Geo, Reidys, Cue
Laws, R O (Brick Wrks), Swan Bank rd, Mylnds
Lawsen, Miss R, 202 Bulwer st, Perth
Lawson —, Malcolm st, Perth
Lawson Alex, 15 Kitchener st, Subi
Lawson, C, const, 8 Henderson st, Fre
Lawson Chas, crtkr, No 8 Pumpg Stn, Dedari
Lawson D, 31 Commonwealth av, Ldville
Lawson, David, 101 Coode st, S Perth
Lawson, G A, mercer, Corrigan
Lawson, Geo, 815 Beaufort st, Mylnds
Lawson Geo, (off) 15 Newman st, Fre Perth
Lawson Geo, 9 Ruislip st, Ldvlle
Lawson, Rev H C (Eng), 13 Jackson st, N Fremantle
Lawson, Jas, Pangbourne st, W Ldville
Lawson, Jas H, Palmerston st, Bassendn
Lawson Jas L, 1 Bramall st, Norwood
Lawson, Jno A, blksmth, 147 Lord st
Lawson Jos, 4 Lochee st, Bcklnd Hill
Lawson Jos, 51 Normanby st, Mylnds
Lawson, Michl Ed, 59 Galwey st, Leederville
Lawson Mrs, 24 Attfield st, Fre
Lawson Mrs A A, 2 Union st, Subi
Lawson, Mrs C, 28 Clive st, Perth
Lawson, Mrs F F, restrnt, Nth Wharf, Bunbury
Lawson Mrs Flor, 240 Sth ter, Fre
Lawson, Mrs I, sixth ave, Bsndn
Lawson, Mrs J, nurse, 44 Hulbt st, S Fre
Lawson, Peter, 18 Cobden st, Bayswater
Lawson Peter A, 38 Loftus st, Perth
Lawson, R, plmbr, Katanning
Lawson, Robt, 42 Elizabeth st, S Perth
Lawson S T, 239 Suburban rd, S Perth
Lawson Wm, 23 Nth st, Swnbrne
Lawson, Wm, Walter st, Kalg
Lawton, Fred, 68 Archdeacon st, Ned Pk
Lawton Mrs E, 134 Forrest st, Pept Gr
Lawton, Mrs F M, 16 Balfour st, Kalg
Layton, Jno, 198 Bldr rd, Kalg
Lay Wltr, bldr, 284b Bagot rd, Subi
Lay Wm, 184 Crawford rd, Mylands
Lay, Wm, 160 Seventh av, Maylands
Laycock E, radiographer, Cwlth Health Labtry, St Albans Rd, Pic
Laycock G J, 11 Langsford st, Clrmnt
Laycock, G L, dist engr, Cwealth Marine Branch, Phillimore st, Fremantle
Laycock, J, 6 Hay st, Claremont
Laycock, Mrs E, 9 Stirling hway, Clrmnt
Laye Jos, 27 Wittenoom st, E Perth
Layman, A G, frmr & com agt, Capel
Layman, L L, mgr Bk NSW, Nungarin
Layman, Mrs E H, 108 Second av, Mount Lawley
Layton E E T, 26 Airlie st, Swanbourne
Layton Harry, 17 Stirling h'way, Clrmnt
Layton Hy, 85 Princess rd, Clrmnt
Layton, Jas A, 30 Everett st, Ned Pk
Layton, Robt M, 217 Berwick st, Vict Pk
Lazarkis F, fsh shp, 140 Rly st, Cott
Lazarus & Co (WA) Ltd, E S, whlsle tobcsts & fcygds, 356 Murray st, Pth
Lazarus, Abrhm, 365 Bulwer st, Perth
Lazarus, Frncs T, 39 Wittenm st, E Pth
Lazell Saml, hrblst, 32 Pier st, E Pth
Lazelle, Wm, 28 McMillan st, Vic Park
Lazenby & Dawes, Superior Knitting Mills, Carnation st, N Pth
Lazenby, Albt, 135 Alma rd, N Pth
Lazenby Jno, 160 Hordern st, Vic Park
Lazenby, Jno, 1 Lichfield st, Victoria Pk
Lazenby Jos W, 104 Wms rd, Ndlnds
Lazenby, Mrs Mary Ann, 38 Coolgardie st, Subiaco
Lazinbit Jno, McDonald st, Osborne Pk

Lea H, 26 Marita rd, Clrmnt
Lea, Jno, blksmth, Rly ter, Mylnds
Lea-Holt, Albt J, 98 Tuckfield st, Fre
Leabatch, Miss H T, tchr, SS, Carnarvon
Leach —, 12 Queens cres, Mt Law
Leach, Arth, 66 Stirling hway, Clremnt
Leach, Frank, 33 Forrest st, N Perth
Leach, Fredk, May st, Bayswater
Leach, Fredk Robt, Perth--Fre rd, Cott
Leach, H, fmr, Waroona
Leach, Har O, 50 Rockton rd, Claremont
Leach, J H, supt sav dept Cwealth Bk of Aust, Forrest pl, Perth
Leach, Jas H, Dean st, Clrmnt
Leach John D, 89 Bruce st, Ned Pk
Leach, Jno F W, 252 Rutland av, Victoria Park
Leach, Jno Jas, 1 Travencore av, Maylnds
Leach Malcolm B, 20 Leake st, Pept Gr
Leach Mathw P, 23 Osborne rd, Richmd
Leach, Mrs E, 114 Beaufort st, Perth
Leach, R H, Welshpool rd, Welshpool
Leach, Sid, 196 Ascot rd, Victoria Park
Leach, Thos, Albany rd, Cannington
Leach, Thos, 230 Heytesbury rd, Subi
Lead & Son, F M, carriers, Beach rd, Canning Bridge
Leadbetter, Leslie, 28 Commonwealth av, Leederville
Leadbitter, Thos W, 238 Duke st, Nthm
Leader & Griffiths, spring mkrs, 54 Rly Par, W Perth
Leader, Richd K, 16 Otway st, Clrmnt
Leaf Geo, 105 Winthrop av, Ned Pk
Leah Jos H, Matheson rd, Applecross
Leahey Ernest A, 15 Walter st, Claremont
Leahy, Davd, 76 Grosvenor rd, Nth Perth
Leahy, H J, 23 Cavendish st, Hghgt Hl
Leahy, Hor W, 41 Dundas rd, Maylands
~~Leahy~~, Jno, Wheeler st, Belmnt Pk
Leahy Jno J, 7 Galwey st, Ldville
Leahy Jos, 34 Royal st, E Perth
Leahy, Mrs J, mxd bus, 28 Royal st, E Perth
Leahy, Mrs Margt, 26 Amherst st, Bfield
Leahy Sophia, 23 Ware st, Kalg
Leahy, Thos, bldr, Kellerberrin
Leahy Thos, Kidman st, S Gldfrd
Leahy, Mrs G, 5 Wilberforce st, Mt Haw
Leahy, Wm F, 41 Salisbury st, Subi
Leake Est Dairy, 39 Clifton st, Ned Pk
Leake, E W, 32 Ventnor av, W Perth
Leake Eric W, solr, 166 Suburban rd, South Perth

LEAKE FRANCIS WALPOLE, Solicitor (Northmore, Hale, Davy & Leake); 13 Howard St., Perth; P.R., 18 Mount St., Perth.

Leake, Fred, 26 Carnac st, Fre
~~Leake~~ Geo, 91 Grant st, Cott
Leake, L L, 14 Woodroyd st, Mt Lawley
Leake, Mrs E, 158 Grosvenor rd, N Perth
Leake Mrs F, 18 Mount st, Pth
Leake, Mrs F, pst mstrss, Rly rd, Subi
Leake Mrs Geo, 21 Malcolm st, Perth
Leake, Roy, 327 High st, Fremantle
Leaman Arth S, 70 Flinders st, Mt Haw
Leaman, Hy A, 89 Dalkeith rd, Ned Pk
Leaman Miss Drthy, drsmkr, 149 Palmerston st, Perth
~~Leamey~~, Wm M, 129 Mueller rd, Subi
Leamy, Jas, 118 Piccadilly st, Pic
Leamy, Mrs E, 125 Goderich st, E Perth
Lean Ltd W F, fncrs, 98 St Geo ter, Pth
Lean, Mrs Emma C, 57 Bruce st, Ned Pk
Lean Mrs Ivy, 29 Ivanhoe st, Bssndn
Leane & Co Allan M, mfrs agts, 12a Queen st, Perth
Leaney H A P, 49 First av, Mt Law
Leaney, R T, pntr, Leonora
Leaning, Mrs Eliz, 44 Saleham st, Vict Park
Leaper Jno E, 28 Brighton st, Cott
~~Lear~~, Albt F, Seventh ave, Bsndn
Lear Robt, 2 Clayton st, Bellevue
Lear, Syd M, 2 Mayfair st, Perth
Leared, Wm, 101 Wilson st, Kalg
Leared, Wm F, 101 Wilson st, Kalg

LEARMONTH, DUFFY & CO.,

Perpetual Trustee Building, 87 St. George's Ter., Perth. Tel. B 4788; & at Fremantle. Auctioneers, Estate Agents, and Sworn Valuers; Stock, Station, Land, & Commission Agents; Insurance Brokers.

Learmonth, Archd, 10 Kershaw st, Subi
Learmonth Jno P, J.P., 18 Ord st, Perth
Learmonth Mrs E, 3 Vaucluse st, Clrmt
Leary, Frnk C, 66 Geddes st, Vict Park
Leary H O, mxd bus, 44 Westbury cres, Bicton
Leary, Jno R, 84 Essex st, W Ldvlle
Leary, R E, btchr, 52 Manchester st, 52 Manchester st, Vict Park
Leary, Regd P, Addis st, N Mullingar
Leary, Robt E, McMaster st, Vic Pk
Leask, H W, acct, Albany
Leask, Mrs Mary, South st, Beaconsfield
Leaver, Chas, 420 Beauft st, Hghgte Hill
Leaver, Chas H, 11 Hyde st, N Perth
Leaver, F W, fmr, Group 33, Peel Estate
Leaver, Miss B, grcr, 2 Angove st, N Pth
Leavers, Albt, 28 Harvest rd, N Fre
Leavy Jas J, 98 Petra st, Bicton
Leavy, Mrs M, 23 King st, Plymptn
Leavy S, 8 Holdsworth st, Fre
Leavy Wm L, 240 Fre rd, S Perth
Lebbis, J H, frmr, Moorine Rock
Leboigneur, Mrs M, 92 Outram st, Prth
Le Bone, Wm, 21a Joel ter, Norwood
Lebovick Leon, 612 Beaufort st, H Hill
~~Lebo~~vitch, Mrs, 31 Lane st, Prth
Le Boydre, Mrs A, 4 Maritana st, Pic
Le Boydre, Mrs Eliz, 7 Collins st, Picc
Le Boydre Samson L, bskt mfr, 307 Hannan st, Kalg; p r 7 Collins st, Pic
Leceister & Spencer, liv stbls, (off) 73 James st, Prth
Le Cheminant, Thos J, 14 Eliz st, S Pth
Lechmere, Robt T, 65 Central av, Mylnds
Lechte, Wltr, Sayer st, Mid Jctn
Leckie, —, 39 Taylor rd, Clrmnt
Leckie, Alex H, Melville par, S Perth
Leckie A J, tchr mus, 30 Outram st, Pth
Leckie Andw, 280 Rly par, Ldrvle
Leckie Hugh S, 42 Taylor rd, Clrmnt
Leckie, Jno, Leake st, Bayswater
Leckie, Jno, 39 Taylor rd, Clrmnt
Leckie, Miss, 226 Adelaide ter, E Perth
Leckie Miss Eliz, 10 Midgley st, Vic Pk
Leckie, W S, bldr, 12 Sussex st, Vict Park
Le Comte Paul, wtchmkr, 61 Barrack st, Perth
Le Cornu, Percy J, Drake st, Bayswater
Lecoultre, Alfons D, Kidman ave, S Gldfd
Le Couteur, P R, princ High School, Havelock st, Perth
Le Cras, Frnk P, bookkpr, Bencubbin
Le Cras, Jno, 8 Rinslip st, Leederville
Le Cras, Mrs Clara, 61 Kimberley st, Ldvlle
Lecrease, Wltr H, Marita rd, Clremnt
Ledan, Mrs R, 2 Chatham st, Mid Jctn
Ledbrooke, W, frmr, Gabbin
Leddelow, A, const, Toodyay
Leddin Miss L, mus tchr, 180 Brisbane st, Perth
Leddin Wm, 180 Brisbane st, Perth
Ledger Sales Agency The, indnt agt, William st, Perth
Ledger J & E, engrs, 231 Pier st, E Pth
Ledger —, 59 Hobbs av, Nedlands
Ledger, Albt, 1 Normanby st, Maylands
Ledger, Albt J, French st, Palmyra
Ledger E R, 229 St Geo ter, Perth
Ledger, Edson (J & E L), 38 Joel ter, Norwood
Ledger, Edson C, 46 Fyrell st, Ned Pk
Ledger, J, chmst, Mundaring
~~Led~~ger, Josf F, 27 Joel ter, Norwood
Ledger, Mrs K, 17 Richardson st, Prth
Ledger Mrs M, 60 Stirling Hway, Clrmnt
Ledger R A, 13 Harvey rd, Subi
Lee's Mtr Wks, 161a Edwd st, E Perth
Lee & Co, grcrs, 176 Stirling Hway, Claremont; & brs
Lee & Grover Ltd, grcrs, 167 Hay st, Subiaco; & brs
Lee Chung, J, blksmth, Onslow
Lee —, Comer st, S Pth
Lee, Albt E, 24 Wilberforce st, Mt Haw
Lee Albt V, 154 Ascot rd, Riverdale
Lee Alfd, 178 Eighth av, Mylnds
Lee, Alfd, tailor, 121 Murray st, Pertn
Lee Alfd R, 200 Onslow rd, Subi
Lee, Allen, Queens rd, S Gldfrd
Lee Bruce W F, 342 High st, Fre
Lee Chas, 27 Loton av, Mid Jctn
Lee D M, 49 Murray st, Bayswater
Lee, E, motor pro, Leonora
Lee, Edwd, 155 Keightley rd, Subi
Lee, Ernst, 232 Loftus st, Ldrvle
Lee Ernest, 34 Third av, Mt Law
Lee Ern A, South ter, S Perth
Lee, Ern E, 108 Coode st, S Perth
Lee Frank, btchr, 120 Wittenoom st, E Perth
Lee, Fredk, 123 Cambridge st, Ldvlle
Lee, Fred, Oakover st, Plympton
Lee, Fredk, 131 Tower st, Ldrvlle
Lee Fred Arth, 213 Stirling st, E Perth
Lee, Fredk H, junr, 21 Clydsdle st, Vict Park
Lee, G W, btchr & orchdst, Sawyers Valley
Lee Geo, 198 Lincoln st, H Hill
Lee, Geo, 207 Townshend rd, Subi
Lee, Geo H, 89 Harborne st, Wembley Pk
Lee, Geo L, wine sln, 12 Forrest st, Cott
Lee, Har, 83 Mackie st, Victoria Park
Lee, H S, J.P., 64 Lawley cres, Mt Law
Lee, Harry, Baker st, Bcnsfld
Lee, Harry, 17 Galwey st, Ldvlle
Lee, Hy, 57 Clotilde st, Mt Lawley
Lee, Henry, contr, Lake st, Prth
Lee, Hy S, 45 View st, N Perth
Lee Hing, gdnr, Swan st, N Fre
Lee, J M, Preston Pt rd, Richmond
Lee, Jack, 34 Petra st, Palmyra
Lee Jas, 193 Broome st, Cott
Lee, Jno, 68 Goderich st, E Perth
Lee, Jno, 8 Mary st, H Hill
Lee, Jno E, Watkins rd, Claremont
Lee, Jos, 9e Dart st, Boulder
Lee Jos, 82 Richmond st, Ldville
Lee, K, orchdst, Toodyay
Lee, Kim, mkt grdnr, Subrbn rd, S Pth
Lee, Lawrence, 60 Bourke st, Ldrvle
Lee L, library, 498 Beaufort st, H Hill
Lee, Lawr H, fmr & grzr, Jingalup
Lee, Les C, 36 Chtswrth rd, Hghgte Hill
Lee, M A, Indowner, Toodyay
Lee, Maurice J (Pearse & L), King Wm st, Bayswtr
Lee Miss M, 732 Beaufort st, Mt Law
Lee Miss Sadie, 7 Robin st, Mt Law
Lee Misses R & L, 16 Harley st, H Hill
~~Lee~~, Monty, agt, Walgoolan
Lee Mrs, 157 Brisbane st, Perth
Lee, Mrs, 302 Rly ter, Mylnds
Lee Mrs, 190 Sixth av, Maylands
Lee, Mrs A, 213 Stirling st, E Perth
Lee Mrs B, mxd bus, 101 Hampton rd, Beaconsfield
Lee, Mrs Amelia, 1020 Wellington st, Pth
Lee, Mrs Annie, 55 James st, Perth
Lee Mrs Clara, 16 Rawson st, Subi
~~Lee~~ Mrs E, 91 Stirling st, E Perth
Lee Mrs Eliz A, mix bus, 545 Beaufort st, H Hill
Lee Mrs E, 280 Mandurah rd, S Fre
Lee, Mrs J, store, 138 Forrest st, E Fre
Lee Mrs M A, 90 Glyde st, Bcklnd Hill
Lee, Mrs Mabel F, 265 High st, Fre
Lee Mrs M A, 12 Dalgety st, Cott
Lee Mrs May, 144 Palmerston st, Perth
Lee Mrs R, brdghse, 14 Forrest st, Cott
Lee Mrs S, 96 Railway ter, Mylnds
Lee, Mrs Matilda, 151 Herbert rd, Subi W
Lee, Mrs S A, Blue Gum Dining Rooms, 666 Hay st, Perth
Lee Mrs Sophia, 7 Pennell rd, Clrmnt
~~Lee~~, Norm D, 25 Piesse st, Bldr
Lee, R J, crpntr, 41 Dyson st, S Prth
Lee R J, 7 Dundas rd, Mylnds
Lee, R J, rep D & W Murray Ltd, 49 Brookman st, Kalg
Lee, Raymond, orchdst, Toodyay
Lee, Reg C, 67 Pangbourne st, W Ldvlle
Lee Richd, 54 Edwd st, E Perth
Lee Saml, 8 Lichfield st, Vic Park
Lee, Saml, 21 State st, Vict Pk
~~Lee~~ Saml, 31 Weston st, Vic Pk
Lee Sid, bkr, Toodyay
Lee, Thos, 138 Forrest st, Fre E
Lee Thos, 3 Richmond st, N Perth
Lee Thos, wrdr, 52 Henderson st, Fre
Lee Thos B, frmr, Dowerin
Lee Thos H, 157 Marmion st, Cott
Lee Tom, 137 Alma rd, Nth Perth
Lee Wm, 530 Beaufort st, H Hill
~~Lee~~, Wm, 146 Roe st, Perth
Lee, Wm, 116 Wittenoom st, E Perth
Lee, Wm E, 90 Hensman rd, Subi
Lee, Wm J, 26 Hamilton st, Subi
Lee Wm Jos, 10 Dangan st, Perth
Lee, Wm T, frmr, Katanning
Lee, Wood, 11 Tiverton st, Prth
Leesteere, H J, fmr, Moora
Lee-Mitchell, Gordon, frmr, Bridgetown
Lee-Steere, A W, fmr, Boyup Brk
Lee-Steere, Alex, fmr, Boyup Brk
Lee Steere, Arth, fmr, Newbicup
Lee-Steere E, 53 Malcolm st, Perth
Lee-Steere, Ernst, JP, pstrist, 89 St Geo ter, Perth
Lee-Steere, Herbt, Walebing rd, Wlbng
Lee-Steere, Misses, Esplanade, Pepp Gro
Lee-Steere, Miss E, 9 Havelock st, W Perth
Lee-Steere, Mrs Chas, 7 View st, Peprmnt Grove
Lee You, mkt gdnr, 372 Vincent st, Ldrvle
Leebow, Wm, Forest Inn htl, Pickering Brook
Lech, Jno, bottle mcht, Merredin
Leece, —, pstryck, Busselton
Leece T R, 22 View ter, Bicton

Leech & Co, genl imptrs, 167 Wgton st, Perth
Leech, Bruce C, 74 Mackie st, Vict Pk
Leech, Vernon, 188 Ninth av, Maylands
Leedam, Jas, 113 Trafalgar st, E Perth
Leedam, Miss N, 173 Palmerston st, Pth
Leedam, Saml J, 77 Blencowe st, Ldvlle
Leedam, Wm, 532 Beaufort st, Hgate Hl
Leeden Herbt, 11 Park rd, Ned Pk
Leeden, Herbt S, 14 Coolgardie st, Subi
Leeden J, asst stnmstr, Rly par, Bellevue
Leeden, Jno H, Wells st, Bellevue
Leeden, Thelma, tchr, Pemberton
Leeden, Wm, 228 Havelock st, Prth
Leeder Jno, 44 Servetus st, Clrmnt
Leeder May P, landowner, Toodyay
Leeder Miss E, 170 Townshend rd, Subi
Leeder, Mrs Clara E, Gordon st, Northam
Leeder R W, confr, 43a Eighth av, Maylands
Leeder, Richd W, 18a Seventh av, Mylds
Ldrvlle Bowling Clb, Cambridge st, Ldrvl
Leederville Garage, 2 Cambridge st, Ldville
Leedman Cecil, store, Darlington
Leedman Chas H, med pract, 220 St Geo ter, Perth; p r, 24 Almondbury rd, Mt Law
Leedman, H, dntst, 189 Hannan st, Kalg
Leedon, Jno H, 6 Wells st, Bellevue
Leehane, —, Hamilton st, Osborne Pk
Leehane J S, Waterloo st, Osborne Pk
Leeman, H F and Les, frmrs, Walgoolan
Leeman F J, acct, Pemberton
Leeman Mrs A E, 105 Heytesbury rd, Subiaco
Leen, Michl, 33 Carnac st, Fre
Leen, Michl, 31 Hay st, Subiaco
Leen, Mrs Cath, 18 Olive st, Subi
Lees, A A, Broad Arrow
Lees Albt J, 13 Egham st, Vic Pk
Lees, Arth J, 185 Vincent st, Perth
Lees, Harry, 23 Broad Arrow rd, Kalg
Lees Hy W, 69 Monument st, Bcklnd Hl
Lees, Jas S, store, 200 Loftus st, Ldvlle
Lees Jno, 17 Orient st, S Fre
Lees, Mrs A, 145 Forrest st, Bldr City
Lees, Mrs E, 48 Chatsworth rd, Highgate Hill
Lees, Thos Wm, 9 Woodstock st, Mt Haw
Lees, Wm, 139 Gloster st, Subiaco
Leete A E, strkpr, Morawa
Leever, Jno, assayer, Edjudina
Leevers, Arth, 24 Coronation st, N Perth
Leevers A C, 10 Leon rd, Clrmnt
Leevers, Fred, 129 Moran st, Bldr
Leevers, Fredk J, 48a Hopkins st, Bldr
Leevers, J C, fmr, Bruce Rock
Leevers W J, 91 Shepperton rd, Vic Pk
Le Fanu, Most Rev Hy F, Archbishop (Eng), Mounts Bay rd, Perth
Le Febore Chas B, 14 Camelia st, N Pth
Le Fevre, Ern F, 33 Gladstone av, S Pth
Lefroy A L B, pstrlst, Howard st, Pth
Lefroy, Edwd, mgr Cranmore Pk stn, Walebing
Lefroy, Frank C, mgr Boolardy Stn, Murgoo
Lefroy, Jno, solr, Merredin
Lefroy, Jno H, Caversham
Lefroy, Jno R G, mgr Ella Valla stn, Carnarvon
Lefroy, Julius A G, 67 James st, Gldfrd
Lefroy, Lady, Walebing House, Walebing
Lefroy, Langley, 258 St Geo ter, Perth
Lefroy Misses M & D, 60 Mount st, Prth
Lefroy Miss F E, 2 Emerald ter, Perth
Lefroy, Mrs E H B, Cranmore Pk, Wale
Lefroy, Mrs G A, 45 Market st, Gldfrd
Lefty Chas, 52 Banksia ter, S Perth
Legal Ins Co Ltd, 133 St Geo ter, Prth
Legg, E, mtr Cycle Wks, off 878 Hay st, Perth
Legg, Ern E, 16 Pangbourne st, Emerald Hill Estate
Legg, Fredk E, 16 Mount st, Claremont
Legg, Geo, 33 Alma rd, N Perth
Legg Hy, wrdr, 48 Henderson st, Fre
Legg Herbt A, 217 Mary st, Bcnsfld
Legg, Herbt M, bcyle shp, 8 Elder pl, Fremantle
Legg Hubt, 93 Merriwa st, Nedlands
Legg, Jno C, 52 George st, Kalg
Leggat, Mrs J M, 29 North st, Mt Law
Leggate, Jno, Forrest st, Palmyra
Leggatt, —, adjt Sal Army Barracks, 47 Brookman st, Kalgoorlie
Leggatt, Jas, Westbury cr, Bicton
Leggatt, Jos, 12 Bruce st, N Fremantle
Leggatt, Mrs, 47 Brookman st, Kalg
Legge & Co, tailors, 23 Barrack st, Prth
Legge & Peet, mfrs agts & imptrs, 50 William st, Perth
Legge Edgar M, 157 Carr st, W Pth
Legge, Ern E, 15 Clifton st, Ned Park
Legge, Frank E, 71 Farnley st, Mt Law
Legge H, 70 Viewway, Ned Pk
Legge H M, 23 Fraser st, E Fre
Legge, H N, cretkr Claremont Yacht Club, Victoria av, Claremont
Legge, Harry P, 151 Jersey st, W Ldvlle
Legge H N, 160 Waratah av, Clrmnt
Legge, Hugh Donald, 41 Langham st, Ned Park
Legge, Reg, btchr, 378 Nestle st, Pth
Legge, Reg, 24 Glenroyd st, Mt Law
Legge Russell W, 27 Stanley st, N Pk
Leggerini, Leo, 75 King st, Boulder
Leggett Arth, 14 Hyde st, N Perth
Leggett A W, btmkr, 201 Wm st, Perth
Leggett Chas, (off) 58 Wray av, Fre
Leggett, Geo, 885 Wellington st, Perth
Leggett, Hy, Salisbury st, Bayswater
Leggett, Peter K, 19a Victoria st, Kalg
Leggett Syd, 11 Alex st, Ldrvle
Leggett, W L, 52 Malcolm st, Fremantle
Leggett Wm, saw filer & grinder, 8 Sth ter, Fremantle
Leggo & Co, varsenic wks, Wiluna
Leggo, Thos, 73 Wilson st, Kalg
Leggo E C, A M P Soc inspector, William st, Perth
Legislative Assembly Chmbrs, Harvest ter, Prth
Legislative Council Chmbrs, Harvest ter, Prth
Lego, E J, frmr, Cadoux
Lego, Ernst J, strkpr, Onslow rd, Subi
Lego, Mrs L, store and pm, Cadoux
Lego, W J, frmr, Cadoux
Legon Thos A, 56 Brewer st, E Perth
Leguier D, 9 Clarence st, H Hill
Lehane Wm, Tareena st, Nedlands Park
Lehany, Mrs R, 35 Eighth av, Maylands
Lehman, Alf, 35 Southport st, Ldvlle
Lehman Chas, 27 Wasley st, N Perth
Lehman Jno, Uranium rd, Blmnt Pk
Lehman, Wm C, 220 Carr st, Ldvle
Lehmann, Herman, 50 Bourke st, Ldrvle
Lehmann, Jno C, Broadway, Ned Pk
Lehner, Mrs D, 142 Macdonald st, Kalg
Lehney, Mrs E, 94-98 Egan st, Kalg
Lehrback, Mrs L, 119 Colin st, Perth
Leibrick, A C, 48 Bourke st, Leederville
Leibrick A C, 237 Havelock st, Perth
Leicester Geo F, 62 Jewell st, E Perth
Leicester Miss, Mounts Bay rd, Perth
Leicester, Wm L, 313 Bulwer st, Perth
Leicester Wm L, 466 Newcastle st, Perth
Leicht, Cecil P, Kinnimont av, Ned Pk
Leigh, Jas S, 153 Egan st, Kalg
Leigh, Mrs E, 157 Egan st, Kalg
Leighton, Albt A, 20 Ainslie rd, N Fre
Leighton, Harry, mxd bus, 287 Lord st, E Perth
Leighton, Harry, 24 Piesse st, Boulder
Leighton, Mrs, 6 Sussex st, Vict Pk
Leighton, Mrs J C, 20 Ainslie rd, N Fre
Leiper, Mrs A, Edinboro st, Osborne Pk
Leiper R, 74 Thomas st, W Perth
Leipold, G W, frmr, Group 35, Peel Est
Leish J, 7 Dorothy st, Fre
Leishman Bros, B and A, Ranfurly Pk stn, Barberton
Leishman Douglas M, Hensman st, S Pth
Leishman, Mrs G, Riverdale rd, Bel Pk
Leishman, Mrs J M, 87 Anzac rd, Ldvlle
Leist H, Mount st, Perth
Leister H E, grcr & libr, 58 Eighth av, Mylnds
Leister, Wm, Peninsula rd, Mylnds
Leitch, D, orchdst, Harvey
Leitch Geo, 23 Grange st, Clrmnt
Leitch, Jas, 9 Coolgardie st, W Perth
Leitch, Mrs E, 17 Elm st, W Perth
Leithhead C H, 42 Waroonga rd, Clrmnt
Leithhead, Claud H, 44 Waroonga rd, Clrmnt
Leithhead, Mrs Lillian J, 34 Shepperton rd, Victoria Park
Leithhead W, mxd bus, 18 Princess rd, Clrmnt
Leiton, J, 7 Harwood pl, Perth
Leivers, Hartley, Salisbury rd, Byswtr
Lekas, Simon, 41 Lindsay st, Perth
Lekias Bros, Sydney Cafe, 68 Barrack st, Perth
Lekis, Par, 60 Lake st, Perth
Lelane —, 10 Janet st, Perth
Le Lievre, Phillip H, 192 Carr st, Ldrvle
Le Lievre P H, 6 Gardiner st, Norwood
Le Lievre Roy H, 25 Joel ter, Norwood
Le Lievres Keith, serv stn, Stirling hway, Buckland Hill
Lelman, J C, Broadway, Ned Pk
Le Maistre A J, 435 Rlwy rd, Subi
Le Maistre, Wm J, 14 Rankin rd, Subi West
Le Maitre Chas, 253 Aberdeen st, Perth
Le Maitre Mrs K, 185 Pier st, E Perth
Le Marchi, A, frmr, Mooliabeenie
Le Mesurier C, actg sec Mech Inst, Hannan st, Kalgoorlie
Le Mesurier C R, 48 View st, Pept Gr
Le Mesurier, Claude W, 72 Lyall st, Lamington Heights
Le Mesurier, Mrs R, 257 Thomas st, Subi
Le Mesurier, Mrs R, typist, 37 St Geo ter, Perth
Lemin, Wm, Austral st, Kalg
Lemine, W H, Albany
Lemke, L D A, 43 Forrest st, Subiaco
Lemmens L, 4 Suffolk st, Fre
Lemmon Robt D, 10 Albion st, Cott
Lemmone F, 195 Lord st, E Perth
Lemmone Fredk, 35 Brewer st, E Perth
Lemmone, Geo W, 5 Mackie st, Vic Pk
Lemnos Mental Hosp (R S L), (off) W Subi Stn, Railway rd, Subiaco
Lemon C, wireless stn, Applecross
Lemon, Chas, 5 Macpherson st, Mt Law
Lemon, Chas J, 66 View st, N Prth
Lemon, Dvd, 169 Piesse st, Bldr
Lemon, Edwd A, 40 St Leonds av, Ldrville
Lemon Hy, 10 Irvine st, Pept Grove
Lemon, Jack, Hamilton Road
Lemon, Jno H, 50 Farnley st, Mt Law
Lemon, Mrs E S, Smith st, Buckland Hill
Lemon, T H, mgr, 28 Parkes st, W Perth
Lemone Mrs Kath, 2 Melville st, Clrmnt
Lemonis, B, Moana tea rms, 614 Hay st, Perth
Lemonis, Savas, 284 Newcastle st, Perth
Lemy, Jno, Mueller rd, Subi
Lenane Jno, 31 Chas st, Perth
Lenanne, —, 223 Newcastle st, Perth
Lenanton, Mrs E E, 95 Canning rd, E Fre
Lenard —, Forbes st, Belmont Park
Lenard, Miss, 251 Hampton rd, S Fre
Lendich Mark, 124 Ord st, Fre
Lenegan, Clifford L, Aughton st, Byswtr
Lenegan E S, 42 Gladstone av, S Perth
Lenegan, Miss Z, Victoria av, Clremnt
Lenehan, Miss M, 226 Park st, Subi
Leng Ernest, Commercial Htl, 76 Rlway par, Mid Junct
Leng Frncs Jos J, Parker st, S Bassendean
Lenke Mrs Adel M, 23 Bracks st, N Fre
Lennan, Jas, Jutland par, Claremont
Lennell, Edwd, 58 Clancy st, Boulder
Lennell, Wm Thos, 32 Washington st, Vict Pk
Lennen, Miss A, tchr dncg, 18 Dorothy st, Fremantle
Lennen, Peter, 18 Dorothy st, Fre
Lennon A C, 4 Bayley st, Mid Junct
Lennon Frncs P, 6 Hankin st, Bellevue
Lennon M, tobcnst, 69 Hannan st, Kalg
Lennon, Martin T, Dudley st, Mid Jctn
Lennon M W, 14 Fre rd, S Perth
Lennon Mrs C, 99 Mandurah rd, S Fre
Lennon, Mrs E, 37 Clayton st, Bellevue
Lennon Mrs E, 8 Smith st, Bckind Hill
Lennon, Robt, South st, B'field
Lennox, A W, lessee Perth City Baths and ref rms, Mounts Bay rd, Perth
Lennox G, 43 Birdwood pde, Ned Pk
Lennox, Jos, 10 Lawrence av, W Perth
Lennox J P, 18 Alfd st, Ldrvle
Lennox Mrs B M, 48 Ruby st, N Perth
Lenny, Alfd, cycle wks, 127 Wm st, Pth
Lenny, Alf, 124 Walcott st, Mt Law
Lenny, Chas B, 2 Walcott st, Mt Lawley
Lenson, Francis Chas, 113 Washington st, Vict Park
Lenson W S, 12 Daphne st, N Perth
Lenton Mrs E K, 612 Hannan st, Kalg
Lenz, Edwd H, 121 Walcott st, Nth Pth
Lenz Ernst, 154 Broome st, Cott
Lenz Theo, 15 Albion st, Cott
Leo, B, fishmngr, 1 Bayley st, N Fre
Leo D, 44 Alexander rd, E Fre
Leonard A N, 5 Dunbar rd, Clrmnt
Leonard, A W, mgr WA-Melb Steamship Co, 9 Mouatt st, Fre; p r, 28 Congdon st, Cott
Leonard, Alf, 37 Second av, Claremont
Leonard, Edwd, 25 Ashburton st, Vic Pk
Leonard, Harry, const 9 Knebworth av, H Hill
Leonard Jno, 105 Rupert st, Subiaco
Leonard Miss R, frtr, 751 Beaufort st, Mt Law
Leonard, M A, Riverton rd, Cannington
Leonard Mrs Edith, 7 Clotilde st, E Prth
Leonard, Mrs Hardey rd, Byswater
Leonard, Mrs K, 125 Caledonn av, Mylds
Leonard Robt M, off 135 South terr, Fre
Leonard, Wm, Wyatt rd, Bayswater
Leonhardt C R, 62 Salisbury st, Byswtr
Leonhardt, Ern E, grcr & wine & spirit mcht, 278 Rly par, Ldvlle
Leong Lee & Co, ladry, 90 Rly par, Mid Junctn
Leonardt, Alf Jas, 23 Allen st,
Leonhardt Ern E, 24 McCourt st, Ldvlle

Leonhardt, J C K, 17 Falkirk av, Mlnds
Leonhardt, Keith, 24 Alexandra rd, Richmond
Leonhardt K E, 5 Langham st, Ndlnds
Leonora Gold Mines Ltd, mining co, 321 Murray st, Perth
Leonora Hosp, Leonora
Leopold Downs Ltd, 156 St Geo ter, Prth
Leopold & Son, Chas J, nurserymen and firsts, 520 Albany rd, Victoria Park
Leopold, Arth J, 46 Sunbury rd, Vic Pk
Leopold, C J, 6 Kate st, Vict Pk
Leopold, Ernst W, 35 Brookmn st, Kalg
Leopold, Jno, 20 Willis st, Vic Park
Leopold Mrs A T, 265 York st, Subi
Le Page, Jno, **46 Wasley st, N Perth**
Le Page, Wltr, Chamberlain st, Ldvlle
Leppard, Fras R, 43 Arlington av, S Pth
Leppard R, 113 Salisbury st, Byswtr
Leppard Wm, McGann st, Bayswater
Lepper, Mrs Mary A, 13 Colin Gro, Pth
Lepper Wm, Gosnell's
Lepresti Stefano, 25 Russell st, Fre
Le Quesne, Harold, mgr Advtg & Bill Pstng Co of WA, 23 King st, Perth
Le Quesne L W, 142 Broome st, Cott
Lequier Leslie, 56 Holland st, Ldrville
Lernon Mrs E, 8 Langsford st, Clrmnt
Leroy Frank, 7 Ord st, Perth
Le Roy Mrs V, Frem rd, Gosnells
Les Donald, fish shp, Mason st, Buckland Hill
Le Serf Arnold, 94 Browne st, E Perth
Leschen Mrs W J, 6 Bowman st, S Prth
Leschen, W F R, 6 Florence rd, Ned Pk
Lesley Mrs E, 155 Royal st, E Perth
Leslie & Co, engrs, 860 Hay st, Perth
Leslie & Parkin, ppprs Ramsay Motor Wks, 18 Newcastle st, Perth
Leslie and Taylor, Karrakatta stn, Roebourne.
Leslie Arnold G, 29 Broome st, Cott
Leslie, B C, Kellerberrin
Leslie, Bernd, auctr & est agt, 139 Hannan st, Kalg
Leslie, Don, Mounts Bay rd, Perth
Leslie, Dnld, com agt, 87 Maritana st, Kalg
Leslie, Donld M, 36 Harbourne st, W Leederville
Leslie Frank D, Mounts Bay rd, Perth
Leslie, Fredk, Murray st, Bayswater
Leslie, Geo T, 154 Hubble st, Plmptn
Leslie, Gordon, 15 Olive st, Gldfd
Leslie Gordon, 161 Sixth av, Maylands
Leslie, H A, Wheatbelt Press Ltd, Wyalcatchem
Leslie, Harry, 127 Macdonald st, Kalg
Leslie, Hy J, Prncss rd, Clrmnt
Leslie, Jas, Bohemia hl, 286 Murray st, Prth
Leslie Jas, 118 Forrest st, Cott
Leslie, Jim, 89 Stirling st, E Prth
Leslie, Jno, 33 Central av, Clrmnt
Leslie, Jno A, 6 Wood st, Maylands
Leslie, Jno F, 15 Cantle st, E Prth
Leslie Malcolm, 104 Hay st, Subiaco
Leslie Mervyn, 45 Vinct st, Perth
Leslie, Mrs, 8 Fourth av, S Perth
Leslie, Mrs A M, 146 Burt st, Bldr
Leslie Mrs D, 161 Sixth av, Mylnds
Leslie Mrs D M, 219 Cambridge st, W Leederville
Leslie, Mrs E, 15 Baker av, Perth
Leslie Mrs H, Mounts Bay rd, Perth
Leslie, Mrs Margt A, 60 Davis st, Boulder
Leslie, Richd, frmr, Mummballup
Leslie, Robt, 78 Parry st, E Perth
Leslie, Sarah S, tea rms, Balcatta
Leslie W, Mount st, Perth
Leslie, Wm, frmr, 117 Sixth av, Mylnds
Leslie, Wm, mgr W A Gldflds Firewd Sup Ltd, Kurrawang
Leslie Wm, 56 Ord st, Perth
Leslie, Wm B, 200 Adel ter, E Perth
Le Souef, L E, surg, 170 St Geo ter, Pth
Le Souef, Mrs, Suburban rd, S Perth
Lessells W D, 183 Claisebrook rd, E Pth
Lessels J E, 53 Chas st, Mylnds
Lester —, 1103 Hay st, Perth
Lester —, 54 Rlwy st, Cott
Lester, Arth M, 189 **York st, Subi,**
Lester, Clar, 52 Wgton st, Perth
Lester, Eric A, 136 Hare st, Pic
Lester, Geo, mine owner, Higginsville
Lester Geo J, Rly st, Cott
Lester, Geo, cabt mkr & undtkr, Grldton
Lester Jno, 88 Jno st, Perth
Lester Miss D E, 199 Barker rd, Subi
Lester, Mrs A, carrier, 28 Cliff st, Fre
Lester Mrs E, 37 Brighton st, Cott
Lester Mrs E, 19 Manning st, Fre
Lester, Mrs Mab, 16 Butler st, Pic
Lester Peter Hy, 48 Geo st, Pth
Lester, W, frtgrwr, Bedfordale
Lester, Wm, 28 Austin st, Subi West
Lester Wm, 193 Peninsula rd, Mylnds
Lester W A, acct, 25 Wm st, Perth
Leswell Mrs H G, 131 Stirling hway, Clrmnt
Let George Do It, motor gar & engr, 78 Brookton st, Kalg
Letch —, 29 Cuthbert st, Subi
Letch, Arth A, 34 Helena st, Guildford
Letch Dallas, 41 Rushton rd, Vic Park
Letch, Edwd A, fmr, Eadine Clackline
Letch, Geo A, Alexr st, S Pth
Letch Geo D, Darlington
Letch Hy F, 15 Saleham st, Vic Pk
Letch Keith, 72 Planet st, Vic Park
Letch, T A E, frmr (Eadine), Clackline
Letcher & Co F, whlse jwlrs, 3 Alexander pl, Perth
Letcher, Edwn, 178 Vincent st, N Perth
Letcher, Frank, 50 Tenth av, Maylands
Letcher, Mrs M, 8 Waylen rd, Subi West
Letchford, Frncs H, fmr, Denninup Vle
Letchford Frank S, 102 Hampton rd, Beaconsfield
Letchford Hy G, frmr, Bridetown
Letchford, Jno B, 62 Aberdare rd, Subi W
Letchford, Wm, cortial fctry (off) 102 Hampton rd, Beaconsfield
Letchford, Wm R, cordial manufacturer, **Hampton rd, Bcnsfld**
Lethbridge, Alfd F, Fisher st, Bassendean
Lethbridge, E T, Florence st, Perth
Lethbridge Mrs W, 51 Florence st, Prth
Lethlean, E, frmr, Emu Hill
Lethlean, Jno, fmr, Bruce Rock
Lethridge Violet, 124 Macdonald st, Kalg
Letica, Stanko, vinegro, Up Swan
Letica, S, store, Millendon
Lett, Miss K, Caledonian av, Mylnds
Letts A E, hrdrssr & tob, 182 William st, Perth
Letts, Albt W, 195 Mandurah rd, B'field
Letts, Allen, 10 Francisco st, S Fre
Letts, Jno J, 99 Richardson st, Bldr
Letts, Jno L, 21 Crandon st, Fre
Letts, Jno L, 157 Holland st, Fre E
Letts Mrs Muriel, 35 Clotilde st, Mt Law
Letts, Seymour C, 629 Edmund st, B'fld
Letts, Thos, 116 Charles st, Perth
Leuba, Wm. Hamilton st, Bsndn
Leunig Chas, 33 Gloster st, Subi
Leunig Chas, 145 Stirling hway, Cott
Leunig, Harry, Goldsworthy rd, Clrmnt
Leunig Wm, 6 Barsden st, Cott
Leunig Wm, 4 Redfern st, Subiaco
Leurie, Jas C, 22 Coode st, Bayswater
Levante Mrs E, 287 Bulwer st, Perth
Levas, Jack, 2 Robinson av, Perth
Levater —, Waterloo st, Osborne Park
Le Vaux, Geo W, solctr (Parker & Parker), 21 Howard st, Perth; p r 106 Salisbury st, Subiaco
Le Vaux Geo W, Banksome Grdns, City Beach No 3 Est, Ldrvle
Levcco, Mrs A, 70 Qn Vict st, Fre

LEVER BROTHERS, LIMITED,

AGENTS FOR
R S HUDSON LTD
A & F PEARS LTD
VINOLIA CO LTD
Soap, Cocoanut Oil, Glycerine and Oilcake Manufacturers, 67 King Street, Perth, W.A. Tel.: B 6346. Box 104C. Telegraphic Address: **"LEVERBROS," PERTH.**

Lever Bros, drprs, 455 Wlngtn st, Prth
Lever Saml, 18 Almondbury rd, Mt Law
Lever, Wilfd, Mayfair st, Perth
Leverington, Jas, 27 Florence st, S Fre
Leverington Mrs A, mxd bus, 83 Mandurah rd, S Fre
Leverington Wm M, mcht, 92 Monmouth st, N Perth
Leverman, Frederick, fmr, Greenough
Leverton Fred, Group 121, Northcliffe
Levett, Ed, 653 Edmund st, Bsfield
Levett, H, frtr, Merredin
Levett W R, 32 Thompson rd, N Fre
Levey, Alfd, 437 Rokeby rd, Subiaco
Levey, H E, tailor, 56 Wm st, Perth
Levey Jos, 69 Burt st, N Perth
Levey, Saml, 232 Lake st, Perth
Leviathan Amalgtd Gold Mines Ltd, 8 The Esplanade, Perth
Leviathan (The), tlrs, 667 Hay st, Prth
Levido, Alfred, Glyde st, Plympton
Levin Jacob, 120 Chelmsford rd, N Perth
Levings Mrs Eliz F, 49 Galwey st, Ldvle
Levington W H, 34 Brennan st, Fre
Levinson & Sons, wtchmkrs & jwllrs, 713 Hay st, Perth
Levinson, Eug (L & Sons), 70 Thomas st, W Prth
Levinson, Felix (L & Sons), 47 Ventnor av, Prth
Levinson, Mrs Amelia (L & Sons), **24 Bellevue ter, Prth**
Levis, Angelo, Coode st, Bayswater
Levis, Mark, Coolg rd, Somerville
Levis, Michl, Racecourse rd, Kalg
Leviston H, senr, contr, Mt Magnet
Leviston Harry, contr, Mt Magnet
Leviston, Hy, carptr, Meekatharra
Levitt, Jno G, fmr, Doodlakine
Levitzke, Albt E, frmr, Redmond
Levitzke C W, Katanning
Levitzke, Goddard E, psry cook & bkr, Henry st, Mid Jctn
Levitzke Jno C, 32 Daglish st, W Ldrvle
Levitzki Sister, King's Pk Conval Rest Hme, 7 Alva st, Mt Lawley
Levy, Isaac, 264 Stirling st, E Perth
Levy, Isaac, 42 Vict st, Perth
Levy, Jack, Spencer st, Bunbury
Levy Judah, 136 Central av, Mylnds
Levy Mrs A, 272 Hammersley rd, Subi
Levy Mrs Clara, 8 Lawrence av, W Prth
Levy R, 100 Mounts Bay rd, Perth
Levy, Wltr, Forrest st, S Perth
Lewellyn, Wm H, 65 Temple st, Vic Pk
Lewer, Albt, Roberts st, S Prth
Lewer, C J, J.P., Wahroonga stn, Carnarvon
Lewig E W, wtchmkr, 140 Barrack st, Perth
Lewig, Edw W, 28 Syd st, Mt Haw
Lewin Prospecting Co Ltd, AMP Bldgs, Wm st, Perth
Lewin, Blanche, Grand Central Coffee Pal, Victoria st; pr Picton, Bunbury
Lewin, Herbt, 128 Sixth ave, Mylnds
Lewin Martin, 78 Palmerston st, Perth
Lewin, Ralph R, Fortescue st, E Fre
Lewington Edwd Hy, 1 Walker st, S Fre
Lewington, L Herbt, 11 Mounts Bay rd, W Perth
Lewington, Wm, 16 Douro rd, S Fre
Lewis & Spencer, bakers, McMaster st, Vict Pk
Lewis, Bro, O.S.B., supr St Mary's Boys' Orph, New Norcia
Lewis A Jno, 64 Mary st, Fre
Lewis, Alfd, pltry frmr & carrier, Gosnells
Lewis, Alf, 51 Raglan rd, Nth Perth
Lewis, Alfd C, Evans st, Subi
Lewis, Alf H, Anzac ter, Bsndn
Lewis Alfd R, 146 Glyde st, E Fre
Lewis Ar G 310 Stirling st E Pth
Lewis, Aubury J, 556 Fitzgerald st, N Perth
Lewis, B A, 45 Hampden st, Sth Perth
Lewis Benj W, 104 Subiaco rd, Subiaco
Lewis, C H, Burt st, Fremantle
Lewis C R, 209 Sth st, Bcnsfld
Lewis, Chas, Punte cres, Mylnds
Lewis Chas J, 19 Second av, Mt Law
Lewis Chas Jos, Puntie cres, Mylnds
Lewis, Danl R, Cohn st, Victoria Park
Lewis, Davd, 81 Smith st, Hgate Hill
Lewis, Dennis, 327 High st, **Fremantle**
Lewis E J, 7 Raphael st, Subiaco
Lewis, E T, orchdst, Gosnells
Lewis, Edwd, 64 Bulwer st, Prth
Lewis Edwd, 167 Newcastle st, Perth
Lewis, Edwn, 87 Stuart st, Maylnds
Lewis, Edwd G, 7 Tuckfield st, Fre
Lewis Edwin, 5 Salisbury st, Byswtr
Lewis, Ern A, 10 Derby rd, Subi
Lewis, E, plmbr, 190 Hmpdn rd, Ned Pk
Lewis F A, 80 McMillan st, Vic Pk
Lewis, Frnk H, Enterprise lse, **Bldr SS**
Lewis, Fredk, Hector st, Osborne Pk
Lewis Fredk, Maidos st, Bssndn
Lewis, Fredk, 7 Sayer st, Swnbrne
Lewis Fredk, 37 York rd, Mid Jctn
Lewis, Fk A, 80 McMillan st, **Vict Pk**
Lewis Fredk J, grcr, Beaufort st, Mt Law
Lewis F J, mxd bus, 259 Canning rd, **E** Fremantle
Lewis G, chmst, Wickepin
Lewis, Geo, Gill st, Mt Hawthorn
Lewis Geo, 7 Salisbury st, Byswtr
Lewis, Geo E, 125 North Bch rd, Mt Haw
Lewis, Geo G, 8 Thelma st, Buckland Hill
Lewis G W C, 11 Webb st, Cott
Lewis, Harry, 49 Glyde st, Plympton
Lewis, Herbt, 33 George st, Kalgoorlie
Lewis, Herbt J D, 238 Seventh av, **Mylds**
Lewis, Hor, 8 Stirling hway, Ned Pk
Lewis, I G, hardware, Napoleon st, **Cott**
Lewis, Ivan C, 85 Smith st, Highgate Hill
Lewis, Ivan Geo, **86 Grant st, Cottesloe**
Lewis, J, sawmills, Kirup
Lewis J E, lbry, 643 Albany rd, Vict Pk
Lewis Jack, 28 Martin st, Clrmnt

Lewis J, tbcnst, 251a Aberdeen st, Prth
Lewis, Jas, 23 Gresham st, Vict Pk
Lewis Jas, 62 Lansdowne rd, S Perth
Lewis Jno, 8 Clydesdale st, Vict Pk
Lewis, Jno, 61 Hamilton st, Bayswater
Lewis Jno, 9 Pond st, Perth
Lewis J A, disp, Perth U F S Med Inst Assn, 84 Beaufort st, Perth
Lewis Jno B, 77 Garrett rd, Byswtr
Lewis Jno E, Hutton st, Osborne Park
Lewis, Jno H E, Raleigh st, Vic Pk
Lewis Ken T, 40 Allen st, E Fre
Lewis, L, engr (off) 878 Hay st, Prth
Lewis, L W G, 72 Caledonian av, Mylnds
Lewis, Lionel C, 194 Northwood st, Leederville
Lewis, M, 530 Fitzgerald st, N Perth
Lewis, Major Gilbt, frmr, Slab Hut
Lewis, Mark, Melrose cres, Mt Law
Lewis, Miss K, millnr, Brookton
Lewis, Miss Rose, drsmkr, 138a Cambridge st, Leederville
Lewis Mrs, 16 King Geo st, Vict Park
Lewis, Mrs, 27 Violet st, Perth
Lewis Mrs, 98 Sewell st, Plympton
Lewis Mrs, 31 Wells st, Bellevue
Lewis, Mrs Agnes, 73 Bennett st, E Prth
Lewis, Mrs Agnes, 9 Comcl rd, Subi W
Lewis, Mrs B J, 21 Megalong st, Ned Pk
Lewis Mrs C J, 75 Malcolm st, Perth
Lewis, Mrs D, 21 Bennett st, E Perth
Lewis, Mrs Dora, 86 Grant st, Cott
Lewis, Mrs E H, 4 Rae st, N Ldrvlle
Lewis Mrs E M, 159 Hamersley rd, Subi
Lewis, Mrs Frances, 13 Golding st, Pth
Lewis, Mrs Ida, Albany rd, Cannington
Lewis Mrs J, 230 Adelaide st, E Perth
Lewis, Mrs J F, 35 Carmac st, Fre
Lewis, Mrs K, 257 Egan st, Kalg
Lewis, Mrs M, 21 Irwin st, Prth
Lewis, Mrs M, drsmkr, 108 Outram st, P
Lewis, Mrs M, 7 Robinson st, Subi
Lewis, Mrs M A, 8 Canterbury ter, Vict Park
Lewis Mrs M K, 52 Nthwd st, Lville
Lewis Mrs Mary, 87 Cargill st, Vict Pk
Lewis, Mrs M, 32 Chtswrth rd, High Hill
Lewis Mrs Nina, 17 Park rd, Mt Law
Lewis, Mrs Rosina, 130 Boulder rd, Kalg
Lewis Mrs S, 1 Norfolk st, N Perth
Lewis Mrs V, 444 William st, Perth
Lewis Noel, 40 Collins st, S Perth
Lewis Norm E, dentist, Manjimup
Lewis, Owen G, bldr, 384 Stirling st, H Hill
Lewis Percy, Hutton st, Osborne Park
Lewis R, 24 Carnac st, Fre
Lewis, Richd, 85 McMaster st, Vict Pk
Lewis Robt W, 13 Holyrood st, Ldvlle
Lewis Roy P, 355 Suburban rd, S Perth
Lewis S R, insp-in-chge traffic office, 56 Jas st, Perth
Lewis, Sami, orchdst, Kelmscott
Lewis, Stanely R, 196 Eighth av, Mylnds
Lewis, T R S, fmr (Gunwarrie), Cranbrook
Lewis, Thos, Havelock st, Prth
Lewis, Thos J, Hamilton st, Plympton
Lewis Thos J, Mount st, Perth
Lewis T V, 35 Kathleen av, Mylnds
Lewis Val, 24 First av, S Perth
Lewis W F, 6 Ellen st, Fre
Lewis, W G, frmr, Benjaberring
Lewis W H J, 52 Colin st, Perth
Lewis Wltr, 183 Fitzgerald st, Perth
Lewis Wltr K, 158 Wittenoom st, E Prth
Lewis Wm, crtkr schl, Federal st, Kalg
Lewis, Wm, 115 Holyrood st, Ldrvlle
Lewis, Wm, Kathleen st, Bassendean
Lewis Wm, Main st, Osborne Park
Lewis, Wm, mtd const, Vict ter, Clrmnt
Lewis Wm, 15 Pearse st, N Fre
Lewis, Wm, Robinson st, Mt Baw
Lewis, Wm, 20 Salisbury st, Ldvlle
Lewis, Wm, 30 Summers st, E Prth
Lewis Wm A, 118 Tenth av, Mylnds
Lewis Wm G, 19 Vale rd, Mt Law
Lewis W H, 155 Queen Vict st, Fre
Lewis, Wm Hy J, 52 Colin st, W Prth
Lewison, Wm C, 34 Barlee st, High Hill
Leyden Con, Croesus Lease, Kallaroo
Leyden Jno, Murray st, Bayswater
Leyden, Mrs Eliz J, 1 Sayer st, Swnbrne
Leyden, P J, Gardner st, S Perth
Leyhane, Jerem, fmr, Donnybrook
Leyland Commcl Vehicles W A, mtr agts, 1056 Hav st, Perth
Leyland Motors Ltd, Royal st, E Perth
Leyland, Alfd, 58 Tenth av, Maylands
Leyland, Ern, 24 Fremantle rd, S Perth
Leyland Harry, 1 Robinson st, Mylnds
Leyland Mrs E, 44 Austin st, Subi W
Leyshon Harry L, frmr, Group 35, Mundijong
Leyshon, Mrs M, 6 Ainslie rd, N Fre
Liappas Chris, 10 Roseberry st, Jolimont
Liberty Garage, 355 Wgton st, Perth
Liberty's Frock Shop, 83 Barrack st, Pth
Liberty, Jno, 46 Eliz st, S Perth
Licensed Victuallers Emplymnt Agcy, 108 St Geo ter, Perth
Licensed Victuallers Gazette (reg off), Beaufort st, Perth
Licenses Reduction Board, Old Post Ofc Bldgs, St Geo ter, Perth
Licensing Court, Barrack st, Perth
Lichberg Mrs Eliz P, 100 Carr st, E Pth
Lickford, Richd W, inspr, Group 138, Denmark
Lickley Wilfred, 31 Balmoral st, Vic Pk
Licol J C, 25 McKenzie st, W Ldrvle
Lidbury Frank, 16 Coode st, Mt Law
Lidbury F R, 30 Williams rd, Ndlnds
Liddell & Thompson, frmrs, Bencubbin
Liddell, Angus W, 41 Leon rd, Clrmnt
Liddell, Chas, 21 Kingston ave, Perth
Liddell E W, pstryck, (off) 480 Hay st, Perth
Liddell, L C A, 32 Coronation st, Nth Perth
Liddell, L O, dntst, 222 st Geo ter, Perth
Liddell Wm, baker, 228 Lord st, E Pth
Liddell W T, 15 Barsden st, Cott
Liddelon, W R, prop Mid Jctn Meat & Smgds Mkts, Newcastle rd, Mid Jctn
Liddelow & Co, J S, ship agts, 39 Phillimore st, Fremantle
Liddelow Fred, dairy, Albany rd, Cannington
Liddelow, Hy A (Goode & L), Nullagine
Liddelow, Jno S, Salvado st, Cott
Liddelow, Mrs H, 126 Joel ter, Norwood
Liddelow, Mrs Kath, Hamilton st, Cannington.
Liddelow R J, Ncastle rd, Mid Swan
Liddelow Wm, Ascot rd, Rivervale
Liddelow Wm, 161 Ascot rd, Vict Pk
Liddicoat, Mrs G, grngrcr, 112 Hensman rd, Subiaco
Liddicoat, Wm, Powell st, Bldr
Liddicote, Richd, 2 Oxford st, Mylnds
Liddington, Ar, 74 Helena st, Gldfd
Liddington, Ern G, 55a Porter st, Kalg
Liddington, Jas A, 30 Churchill av, Subi
Liddington L, Crawford rd, Can E
Liddington, Mrs Rosina E, 197 Hensman rd, Subi
Liddle, Mrs, 6a McEwen st, Ldvlle
Liddle, Mrs A, 48 Fremantle rd, Vict Prk
Liddle, Roy M, Anzac ter, Bassendean
Liddle, Roy M, Seventh ave, Bsndn
Liddle, Wm R, 48 Fre rd, Vict Park
Liddle, Wm R, 37 West par, E Perth
Lidlow, Harry, 11 Carson st, Vict Prk
Lidlow Jas A, 21 Camberwell st, Vic Pk
Lido Night Tennis School, 10 Loch st, Claremont
Lidston Miss M (propr New Idea), Central arc, Perth
Lidston Miss N, chldrn's wear, Attwell arc, Cantonment st, Fre
Liebe, Gustave, 39 Milligan st, Perth
Liebenow Robt H, 20 Devon rd, Bassndn
Liebig —, 132 Waratah av, Clrmnt
Liebig Fredk A, 44 Daglish st, W Ldrvle
Liebig, Mrs Martha, 178 Railway par, Leederville
Liedle, Geo, 9 Daphne st, N Prth
Liesegang, G A, frmr, Group 81 (Folly), 13 M Peel Est
Liester, Hugh, 29 Seventh av, Maylands
Life Insur Co of Aust Ltd, 105 St Geo ter, Perth
Life Savers (Aust) Ltd, 12 Queen st, Perth
Ligertwood, Arth, 71 Woolwich st, Ldrville
Ligertwood Mrs M, drsmkr, 71 Woolwich st, Leederville
Liggett Drug Co Ltd, 98 St Geo ter, Pth
Liggins, Mrs Margt L, 23 Esplanade (The), S Prth
Light Blue Livery Stables, 169 Jas st, Perth
Light, Cecil G, 73 Matlock st, Mt Haw
Light, Cecil L, grcr, 118 Hobart st, Mt Haw
Light, Miss H F, 8 Beach st, Cott
Light, Mrs C A, grcr, 118 Hobt st, Mt Haw
Light, Mrs Ethel, 122 Hobart st, Mt Haw
Light, Mrs E, Market st, Gldfrd
Light, Wm G, plmbr, Jarrahdale Mill No 6
Lightbody, A, 39 Comnwlth av, Ldrvle
Lightbody, Miss J, nurse, 126 Vincent
Lightbody, Wm H, 12 Cook st, Ned Pk
Lightfoot A E, 81 The Avenue, Ned Pk
Lightfoot, Hy A, Hamilton st, Subi
Lightfoot, Jas T, 5 Hopetoun ter, Subi W
Lightfoot Jno, 44 Tamar st, E Perth
Lightfoot Miss Enid, dress designer, 56 Wm st, Perth
Lightfoot Mrs L M, 1 Thirlmere rd, Mt Lawley
Lightley —, const, 9 Marine ter, Fre
Lightley W, Holyoake
Lightly Edwd, 42 Ninth av, Mylnds
Lightly, Jno T, 125 Egina st, Mt Haw
Lightly, Miss H B, 168 Ellen st, Fre
Lightly Gerald J, Htl Aust, 196 Murray st, Perth
Lightowler, Mrs E A, Planet st, V Pk
Lightowler W, 13 McCallum av, Daglish
Ligman, Jno P, Hargrave st, Osb Pk
Lilbourne —, 223 Seventh av, Mylnds
Lilbourne, Mrs J H, 20 Wilkins st, Bvue
Lilburn Hy, Armdle rd, Blmt Park
Lilburne C, 17 Kensington st, E Perth
Lilburne, Robt D, 11 Thomas st, Ned Pk
Liljegren, Chas, 47 De Lisle st, N Fre
Lillee, Chas, 16 Central av, Maylands
Lilley Bert, 3 Seabrook st, Ldrvle
Lilley Mrs H W, 113 Robts rd, Subi
Lilley Noel, 59 View ter, E Fre
Lilley, Ronald H, 32 Rosebery st, Jolimnt
Lilley Wm, 20 Rly st, Cott
Lilley W A, 393 Cambridge st, W Ldrvle
Lilleyman Don K, 37 Dundas rd, Mylnds
Lilleyman, Theo, 27 Farnley st, Mt Law
Lilleyman, W, hrdrsr & tobcst, 66 Barrack st, Perth
Lilleyman, Wltr H, 6 Dene st, Mt Law
Lilleyman W A, 36 Cavendish st, H Hill
Lilleyman W A, tobcnst, 15 Mends st, S Perth
Lillias, Thos, 45 Cheetham st, Kalg
Lillie Mrs B M, 78 Monmouth st, N Pth
Lillingston, A E, 2 Ninth av, Mylnds
Lillingston Harold, 29 Hillway, Ned Pk
Lillingstone, Les, 6 Waverley st, Subi
Lillingstone Miss I, drsmkr, 90 Eighth av, Maylands
Lillis Jno B, 6 Wingfield av, Perth
Lillis Mrs A, Dalgety aptmts, 18 The Esplanade, Perth
Lilly, Andw, san contr, Derby
Lilly, Jas A (sec Gas Co), Fletcher st, Plympton
Lilly, Mrs G G, 39 Yilgarn st, Subi W
Lillyman Herbt R, 39 Grsvnr rd, N Pth
Lillyman, V H, 124 Central av, Mylnds
Lillywhite, E, orchdst, Mahogany Creek
Lilywhite Jack, 37 Boreham st, Cott
Lillywhite Ralph, 41 Rookwd st, Mt Law
Limb, Herbt, 140 Rlwy cres, Bayswater
Limb, Jno M, 48 Fourth av, Mt Law
Limbourn, J J, 4 Smyth st, Subiaco W
Limbourn T A, 33 Myers st, Ndlnds
Limbrick, Chas G, Hope st, Palmyra
Limbrick, Har G, Harris rd, Bicton
Limmer, Herbt J, frmr (Group 5), Manjimup
Limpus, Jno, 27 Wellington st, Buckland Hill
Limpus, Mrs O, frtr, 64 South ter, Fre
Limpus, Robt, Foss st, Palmyra
Lincer, Hy Chas, Wellington st, Bunbury
Linch, Jos, 20 Morgan st, Subi
Lincoln Mills (Aust) Ltd, knitting mills, 150 Wm st, Perth
Lindbeck, Wltr F, 4 Beaufort st, Prth
Lindberg, E T, 107 Caledonn av, Mylds
Lindberg, Jno, 54 Clancy st, Boulder
Lindan W A, 99 Woolwich st, Ldrvle
Linden, Frnk, 28 Sussex st, Vict Pk
Lindfield, W, Albany
Lindgren, Harry, btchr, 38 Broadway, Ned Pk
Lindley —, Mounts Bay rd, Perth
Lindley, Chas H, 3 Mint st, Vic Pk
Lindley, Geo, Alexandra rd, Bel Park
Lindley, Geo T, carrier, Rockingham
Lindley Mrs A, 107 Richmond st, Ldrvle
Lindner, Chas, Gill st, Buckland Hill
Lindner, E, grngrcr, Mingenew
Lindon Star G M Co Ltd, 150 Wm st, Perth
Lindon & Cook, drprs, Geraldton
Lindquist, Carl, Fraser st, Clrmnt
Lindquist, Chas E (H & Co), 36 Wm st, Perth
Lindquist, Sven M (H & Co), Australind st, Claremont
Lindridge Wm H G, 161 Gloster st, Subi
Lindsay & Co H E, strekprs, Balingup
Lindsay —, 802 Beaufort st, Mt Law
Lindsay Sister, in chg Baby Health Centre, Fitzgerald st, Northam
Lindsay, Adam, Grosvenor rd, Byswtr
Lindsay, Andw, 44 Nelson cres, E Perth
Lindsay Archd, 8 Alcester st, E Fre
Lindsay, Arch H, 117 Frrst st, Fre E
Lindsay, Edwd, 24 Palmerston st, Perth
Lindsay, Geo, 7 Gold st, S Fre
Lindsay, Geo, 5 Wilson st, Bsndn

Lindsay, Geo H, 227 Loftus st, Ldrvle
Lindsay, H E, strkpr, Greenbushes
Lindsay, Hy A, Sayer st, Mid Jctn
Lindsay, Jas F, agt, Corrigin
Lindsay, Jno, 117 Douglas av, S Perth
Lindsay Jno F, 5 Sunbury rd, Vict Pk
Lindsay, Jno P, 148 Heytesbury rd, Subi
Lindsay Mrs, 33 Frederick st, Mid Junct
Lindsay, Mrs Annie, 33 Chelmsford rd, Nth Perth
Lindsay, Mrs Jessie, 181 Charles st, Perth
Lindsay Mrs M, tea rms, 150 Marine par, Cottesloe
Lindsay, Mrs M E, 81 Richardson st, Bldr
Lindsay, Hon Mrs M J, grazier, Wanneroo
Lindsay Mrs M, 609 Beaufort st, N Prth
Lindsay R, plmbr, 339 Fitzgerald st, N Perth
Lindsay R, 25 West par, E Perth
Lindsay, Robt, 79 Townshend rd, Subi
Lindsay, Robt J, 16 Campbell st, Subi
Lindsay Robt L, 165 Townshend rd, Subi
Lindsay Rev S T (C of E), Rowland st, Maylands
Lindsay, Stan, 130 Angelo st, S Perth
Lindsay, Stephen, 25 Axon st, Subi
Lindsay Thos, 322 South st, Bcnsfld
Lindsay, Wltr W, 17 Knutsford st, N Perth
Lindsay, Wm, 23 Knsgtn st, E Perth
Lindsay, Wm L, 81 John st, Perth
Lindsell, Herbt, Napier st, Clrmnt
Lindsey, Edwd D, Darlington
Lindsey Jack, 108 Tenth av, Mylnds
Lindsey, Stephen, 25 Axon st, Subiaco
Lineham Wm, 277 Lord st, E Perth
Lines Albt E, 23 Second av, S Perth
Lines, Arth, 34 Geddes st, Victoria Pk
Lines C B, Swan View ter, S Perth
Lines, Mrs M E, 18 Alfd st, Ldvlle
Lines, R A, Wimbledon st, Cnngton
Ling, A H, fmr, Yealering
Ling Capt E H, Salv Army Qrtrs, 341 Barker rd, Subiaco
Ling, Edw W, pub acct, 81 St Geo ter, Perth
Ling, Edw W, Langaford st, Clrmnt
Lingard, Fred, frmr, Kulin
Lingren Harry, 190 Bennett st, E Perth
Lingston M A, 49 Grafton rd, Byswtr
Lingwood, B W, 95 Gerard st Vict Pk
Linham, Fred, 18 Byron st, N Ldrvle
Linham Mrs, 30 Canterbury ter, Vic Pk
Linham, Mrs Sarah, bdghse, Armadale
Linkie, Ernst, John st, N Fre
Linklater, Jno, 101 Blencowe st, Ldrvle
Linklater, Wm E M, 130 Gloster st, Subiaco
Linklater, Wm E M, 174 Wttenm st, Bldr
Linkson, Clar, 23a Dwyer st, Bldr
Linkson, Mark, 22 Wickham st, E Prth
Linley, Frnk, mon mason, 158 Gloster st, Subiaco
Linn, J G, blacksmith, Ednie st, Bunbury
Linnell, Albt, frmr, Denmark
Linnett, Alex R, Willis st, Buckland Hill
Linney, F, storekeeper, Augusta
Linney, Frank, 33 Sydney st, Mt Haw
Linnicher, A, (rear) 50 Malcolm st, Fre
Linthorne, Irwin M, 4 Princess rd, Clmt
Linthorne Mrs M A, 14 Bedford av, Subi
Linto, John H, 627 Hay st, Jolimont
Linto, Patk J, 115 Hubble st, Plympton
Linto, Thos, 61 Gwenyfred rd, Sth Prth
Linton Hugh, apts, 504 Hay st, Perth
Linton Institute of Art, 23 King st, Prth
Linton & Reeves, btchrs, 103 Hannan st, Kilg, & pig frmrs, Burt st, Bldr
Linton, A G, 66 Bay View ter, Clremnt
Linton, Bert, 93 Brisbane st, Perth
Linton, Jas, 48 Bourke st, Leederville
Linton, Jas W R, 92 Salisbury st, Subi
Linton, Mrs M M, 37 Hobbs av, Ned Pk
Lionel Chrysotile Asbestos, mining co, 321 Murray st, Perth
Lipfert, Otto H, furrier & taxidermist, 270 York st, Subi
Lipman Alfd, 8 Elstree av, Mt Law
Lippett, Mrs Gert, 24 Coghlan rd, Subi
Lippiatt, Miss Irene, grcr, 162 Marmion st, Fre
Lippiatt Mrs M, 36 Loch st, Clrmnt
Lippiatt, Thos J, 15 Onslow st, Fre E
Lippingwell, Stan, 20 Stanley st, Ned Pk
Lipie, L J, frmr, Nolba
Liquor Branch Weights & Measures, James st, Perth
Lissiman, Hor C, 18 View st, Pep Grove
List Albt, 128 Central av, Maylands
List, Fredk, 91 Cntrl av, Maylands
List Fredk, 12 Falkirk av, Mylnds
List Miss S, ldies hrdrsr, Forrest pl, Pth
Lister, Chas, Manning st, Bucklnd Hill
Lister, Geo H, 34 Dundas rd, Maylands
Lister, Harry, 74 Stanley st, Ned Pk
Lister Jas, 14 Wattle st, S Perth
Lister J E, 38 Forrest st, Cottesloe
Lister, Jas E, 39 Irwin st, Plympton
Lister, Jno L, Bostock rd, Claremont
Lister W, jnr, Swan st, Osborne Pk
Lister Wm, senr, Swan st, Osborne Park
Lister Wm, Welshpool rd, Welshpool
Litchfield, —, stre, Wyalcatchem
Litchfield, Frank, Rly prom, Queen's Pk
Litchfield, G, stnr, 569 Brrt st, H Hill
Litherland, Albt, 403 Charles st, Mt Haw
Lithgo, Geo, 70 Chlmsfrd rd, N Pth
Lithgow, Jas, 29 King st, Bldr
Litster, Robt E, 138 Seventh av, Mylnds
Litten Miss H R, tchr languages, 9 Thelma st, Perth
Litten, Miss H R, tchr languages, 9 Thelma pl, Perth
Litter Wltr, London rd, Belmont Park
Little Citizens Free Kndrgrtn, 10 Rbrtsn st, E Perth
Little Shop (The), tea rms, Forrest pl, Perth
Little & Co Ltd, H C, electns, 858 Hay st, Perth
Little & Co R, tlrs, 33 Pier st, E Perth
Little Flower (The), Catholic supplies, 536 Hay st, Perth
Little, Colin, 85 Clancy st, Bldr
Little E, Vict av, Claremont
Little, Frnk, Leake st, Bayswater
Little, G A, 66 Watkins rd, Claremont
Little, Har C, 30 Onslow st, S Prth
Little, Har C, 2 York st, S Prth
Little, Hy B, Oliver st, Bellevue
Little Jno, 9 Clotilde st, E Perth
Little Jos F, 1 Central av, Mylnds
Little Leslie, 1 Arlington av, S Perth
Little, Mrs A, 157 Adelaide ter, E Perth
Little, Mrs E C, 56 Nelson cres, E Perth
Little, Mrs J, Hamilton Road
Little, Mrs R, 172 Roe st, Perth
Little, Murray, 3 Loftus st, Leederville
Little Norman, 4 Morrison st, Mylands
Little, Richd, Webster st, Ned Pk
Little, Richd A, 126 Grsvnr rd n, Perth
Little, Robt, Jubilee Ise, Bldr S.S.
Little Robt, Slade st, Bayswater
Little Roy, 85 Stirling hway, Cott
Little, Thos G, 49 McMillan st, Vict Pk
Little, Wm, Warwick st, Clrmnt
Little, Wm J, 17 Fraser st, Clrmnt
Little, Wm J, fuel, 4 Warwick st, Clrmnt
Littlefair Albt, Queen st, Bunbury
Littlejohn Hy, 19 Hawkestone st, Cott
Littlejohn Jno W, 57 Grant st, Cott
Littlejohn Mrs E, 72 Murchison st, Subi
Littleton Misses E & M, 15 Rly st, N Fre
Littleton C H, 81 High st, Fre
Littleton, Cecil C, 53 Harborne st, W Ldrvle
Littleton, Chas B., J.P., frmr, Marradong
Litton Edgar E, 207 Eighth av, Mylnds
Littleton Mrs Eliz, 244 Heytesbury rd, Subi
Litton Edgar E, 6 Roy st, H Hill
Litton Jno P, 27 William st, Mid Junct
Litton Wm foreman Pemberton
Live Wire Firm, drprs, Mullewa
Lively, Fredk L, 13 Chapman st, E Prth
Livermore, Edgar, 136 Forest st, Pept Gr
Livermore, Hy, 96 Havelock st, Perth
Livermore Hy J, 96 Havelock st, Perth
Liverpool, Lond & Globe Ins Co Ltd, 133 St Geo ter, Perth
Liverpool Undrwrtrs' Assoc (Dalgety & Co Ltd, agnts), Albany
Livesey A, Ardross st, Applecross
Livesey, Albert, Guildford rd, Bel Park
Livesey J Wm, 3 Frederick st, S Fre
Livesly F L, 15 Chapman st, E Perth
Livie, Wm S G, Rosetta st, Bassendean
Livings Edwd A, frmr, Manjimup
Livingston —, 18 Clark st, Ndlnds
Livingston, Dvd R, 81 Churchill av, Subi
Livingston, Dnld S, 30 Windsor st, E Pth
Livingston, John, 28 Ord st, Perth
Livingstone Arthur E, Group 125, Peel Estate
Livingstone Mrs M E, 220 Barker rd, Subiaco
Livingstone, Wm G, 40 Rchrdsn st, Prth
Llewellyn, Bruton, Helena Vle Htl, Mgr rd, Mid Junctn
Llewellyn, S, frmr, Bendering Siding
Llorens Rafael, Burt st, Gosnells

WISE'S DIRECTORIES
KNOWN THROUGHOUT
——THE WORLD——

INSURANCES WITH
LLOYD'S
NATIONAL EMPLOYERS' MUTUAL
GENERAL INSURANCE ASSN. LTD.
HULL UNDERWRITERS ASSN. LTD.
BRITISH AVIATION INSURANCE CO. LTD.
effected by the Local Representatives:
BENNIE S. COHEN & SON (W.A.) LTD.,
156 ST. GEORGE'S TERRACE, PERTH.
Tel., B 9155.
Non-tariff Organizations, quoting competitive nett premiums.

Lloyd's Agency, 133 St Geo ter, Perth
Lloyd's (London), Dalgety & Co, agnts, Albany
Lloyd & Co, whisle confrs, 75 Egan st, Kalg
Lloyd Purser & Co Ltd, mfrs agts, 81 William st, Perth
Lloyd Albt L, 12 Jimbell st, Buck Hill
Lloyd Arth, 226 Adelaide ter, E Perth
Lloyd C G L, dairy, Wagin
Lloyd, Chas E, btmkr, 253 Albany rd, Vict Park
Lloyd, C S, 15 Dunbarton cres, Mt Law
Lloyd Clifford, 7 Robin st, Mt Law
Lloyd, E, com agent, Pingelly
Lloyd, Eric F, 29 Esperance st, Vict Pk
Lloyd, G T, orchdst, Bickley
Lloyd, Geo, Denham Htl, Sharks Bay
Lloyd, Geo, Petra st, Bicton
Lloyd Geo E, 125 Anzac ter, Bassndn
Lloyd Geo M, 70 Stirling hwy, Bcklnd H
Llyod, H C J, mgr Bk NSW, Meckering
Lloyd, Harry, 30 Willis st, Vict Park
Lloyd, Horace E V, fmr, Donnybrook
Lloyd, J E, 21 Colin gro, Perth
Lloyd Jack, 32 Loch st, Mt Haw
Lloyd, Jack, 54 Tuam st, Vict Pk
Lloyd, Jno, 92 Caledonian av, Maylands
Lloyd, Jno, Ida st, Bassendean
Lloyd, Joe, Manning rd, S Perth
Lloyd, Joe W, 35 Sunbury rd, Vict Pk
Lloyd Jno J, 16 Chelmsford rd, N Pth
Lloyd Jos W, 160 Chelmsford rd, N Pth
Lloyd, M L, bldg contr, 7 Robin st, Mt Lawley
Lloyd, Miss A S, cos, Hannan st, Kalg
Lloyd, Mrs, 18 Canterbury ter, Vict Pk
Lloyd Mrs Ada R, 9 Manhob st, Mt Law
Lloyd, Mrs Edith, 230 Marmion st, Cott
Lloyd Mrs Eva, fsh mgr, 88 Canning rd, E Fremantle
Lloyd, Mrs F M, mxd gds, 9 Sussex st, Vict Park
Lloyd Mrs M, 256 Adelaide ter, E Prth
Lloyd Mrs Mary, 43 Walcott st, H Hill
Lloyd, Norman H, 20 Victoria st, Gldfd
Lloyd, R W, Supt Mails, Mail Branch, Forrest pl, Perth; p r, 226 Adel ter, E Perth
Lloyd Regd, 16 Coolgardie st, Subiaco
Lloyd, Regnld, 43 Keightley rd, Subi
Lloyd T, 53 Short st, E Perth
Lloyd Thos J, 32 Lindsay st, Perth
Lloyd, Trevor W, 90 Jersey st, Jolimont
Lloyd Triston, 67 Brewer st, E Perth
Lloyd, V M, bkkpr, Yealering
Lloyd Wm, Gerrard st, Cannington E
Lloyd Wm A, Hicks st, Gosnells
Lloyd-Wilson Wm J, 50 Claisebrook rd, E Perth
Llyod-Woods Wm, frmr, Gnowangerup
Lloyd, Willoughby, orchdst, Waterloo
Loader, Geo H, 40 York st, Subiaco
Loader, J A, 12 Judd st, S Perth
Loader, Josh A, 12 Judd st, S Perth
Loader, Saml, Charles st, Mid Junct
Loades, Wm R, fmr, Narrogin
Loane Hy C, 1 Esplanade, N Fre
Loaring Alf J, 42 Gresham st, Vict Pk
Loaring, Archd, Gwenyfred rd, Sth Perth
Loaring, Wm H, pltry fmr, Bickley
Lobascher L D, mgr Filmads (WA) Ltd, William st, Perth
Lobascher L D, 212 Walcott st, Mt Law
Lobb, Ernst, Petra st, Plympton
Lobb, Wm V, harness mkr, Upper Swan
Lobb, Fred Chas, Railway cres, Bayswater
Lobban T G, 10 Parry st, Fre
Lobbin S J, 54 Clotilde st, Mt Law
Lobstein L, 9 Coolgardie ter, E Perth

Loch, Chas A, 228 Marmion st, Cotts
Loche, Alfd W, 84 Victoria av, N Fre
Lochiavo, Dick, York st, Chstr Pk
Lock, Chis E, Campbell st, S Perth
Loch Hosp (A J J Triado, med off), Bernier
Lochhead Robt, 61 Eton st, Mt Haw
Lochinvar Gold Mines Ltd, mining co, 321 Murray st, Perth
Lochlin Wm B, 36 Portland st, Ndlnds
Lock Priv Hosp, Pt Hedland
Lock, Ern, 45 Bellevue ter, Fremantle
Lock, Jas H, 55 Sussex st, Vict Park
Lock, Jno, 95 Espl S Perth
Lock, Jno R, 5 Higham rd, Nth Fre
Lockard Jas D, 9 Chamberlain st, Cott
Locke C & H Ltd, furn whse, 793 Hay st, Perth; Market st, Fre (mfrs) & brs
Locke Furn Mfg Co, 91 Mandurah rd & Rose st, S Fre
Locke, Albt, 210 Berwick st, Vic Pk
Locke Alfd S, grngcr & confr, 818-20 Beaufort st, Maylands
Locke, Allen, frmr, Pithara
Locke, Chas J (Locke Furn Mfg Co), Leake st, Peppermint Gro
Locke, H N C, 100 Cargill st, Vict Pk
Locke Jno A, 3 Venn st, Pept Gro
Locke Mrs, 16 Roseberry av, S Perth
Locke, Mrs A, 166 Heytesbury rd, Subi
Locke, Mrs Cath, 41 Cargill st, Vict Pk
Locke, Mrs F, 28 Bishop Row, E Prth
Locke, Mrs F M, 3 Collie st, Fre
Locke, Thos, 58 Tuam st, Vict Park
Locke, Thos Jos, 69 Cargill st, Vict Pk
Locke, Victor, weighbridge clk, Kurrawang
Lockett Mrs Margt, 7 Tuam st, Vict Pk
Lockhart Furn Fcty, (rear) 135 Northwood st, Leederville
Lockhart, Alfd, 135 Northwood st, Ldrvle
Lockhart, Edwd, 108 Seventh av, Mylnds
Lockart. J, 8 Tenth av, Maylands
Lockhart Mrs C, 69 Caldnian av, Mylds
Lockhart, Mrs C M, 105 Blencowe st, Ldvlle
Lockhart, Sydney, p.m., Dwellingup, No 2 State Mill
Lockhart, Wm, 23 Brighton st, Ldvlle
Lockhart, Wm, 35 Dyson st, S Perth
Lockhead, Chas S, 33 Addis st, Pic
Lockley Mrs, 43 Monmouth st, N Perth
Lockley Mrs, Rly par, Queens Park
Locklin, Mrs Evelyn, 62 Eliz st, N Perth
Lockton Mrs H, 24 Fifth ave, Mlnds
Lockton Wm, 130 Nicholson rd, Subi
Lockwood & Sons, W. A., frmrs & bkrs, Marybrook
Lockwood, E H, baker, Busselton
Lockwood, E S H, Carnarvon
Lockwood, Les, 73 Bruce st, Ned Park
Lockwood Mrs M, mxd bus, 42 Summers st, E Perth
Lockwood N, Wanneroo rd, Osborne Pk
Lockwood, Richd A E, 221 Berwick st, Vict Pk
Lockwood Wm, Cape st, Osborne Pk
Lockwood, Wm H, 233 Roberts rd, Subi
Lockyer A J, grcr, 135 Lake st, Perth
Lockyer C A, 177 Broome st, Cott
Lockyer, Geo E A, 27 Almndbry rd, Mt Lawley
Lockyer, Hy B, 6 Constitution st, E Prth
Lockyer, Mrs A M, 121 Frest st, Pept Gr
Lockyer Percy B, 9 Anzac rd, Ldvlle
Lodding, A, 69 Oakover st, Plymptn
Loder, Arth F, frmr, Group 148, Manjimup
Lodge, F W, 17 Norton st, S Perth
Lodge, Hy, 11 Oxford st, Ldrvlle
Lodge, Lance S, Leon rd, Clrmnt
Lodge, Mrs Jessie, 11 Slade st, Byswtr
Lodge P A, store, Morawa
Lodge, R J, frmr, Capel
Lodge, Rosslyn C, 127 Vict ave, Clrmnt
Lodge, T S, fmr, Busselton
Lodge, Thos T, frmr, Koorda
Lodge, Verne, fmr, Beverley
Lodi, A, hrdrsr & tobcnst, 55 St Geo ter, Perth
Lodi, Arth, E F, 109 Palmerston st, Pth
Lodwick Jno, 18 Parry st, E Perth
Lodwick Jno, 87 Trafalgar rd, E Perth
Loeffler, F P, 45 Colin st, Perth
Loeffler F P (Giralia & Artestian Stns), Winning Pool
Loen Mrs Nora, apts, 1165 Hay st, Pth
Loffman, Phil, 30 Wdvlle st, N Pth
Loftes, Mrs R L, 35 Colombo st, Vict Park
Lofthouse A, sewing mchns, 71 High st, Fremantle
Lofthouse J, 307 Marmion st, Cott
Lofts, Ar F, 110 Tenth av, Mylnds
Lofts Edwin, 6 Sherwood st, Mylnds
Lofts, Wm Hy, 129 Sixth av, Maylands
Loftus Horace, 8 Ebsworth st, Nrwd
Loftus, J M (mgr Bon Ton Ltd), cr Bch & Broome sts, Cott Bch
Loftus Wm, 61 Chester st, S Fre
Loftus, Wm J, Fifth ave, Bcnsfield
Logan A, 443 Rway rd, Subi
Logan Allan, 198 Walcott st, Mt Law
Logan, Cedric, med prac, Cunderin
Logan, Chas H, Rosberry st, Bayswater
Logan Cyril, 45 Weld st, Clrmnt
Logan, Ernst, Stone st, Byswtr
Logan, Jas, 71 Claisebrook rd, E Perth
Logan Jas, 990 Wlngtn st, Perth
Logan, Jno, 161 Tower st, Leederville
Logan Mrs May, 145 Ncastle st, Perth
Logan Robt, 28 Granger st, Clrmnt
Logan Robt T, 203 Berwick st, Vic Pk
Logan, Saml, 119 Clancy st, Boulder
Logan T, 11 Kent st, Vic Pk
Logan, T W, 584 Edmund st, Bcnsfld
Logan, Thos, 79 Moore st, E Perth
Logan Thos, 17 Wright st, Bcnsfld
Logan W, 185 Chas st, Perth
Logie, J F, com agnt, Kojonup
Logue Mrs M, 1025 Wlngtn st, Perth
Lohoar, Wm, 191 Canning rd, East Fre
Lohrman, Chas ,solcr, Gosnells
Lohrmann & Tindal, brstrs & solrs, 85 St Geo ter, Perth
Lomax, Miss E, Bird st, Cottesloe
Lomax Regd N, 13 Chester st, Subi
Lombardi C H, Noel st, Bcnsfld
Lombardi Mrs Maria, mxd bus, 106 Wray av, Fre
Lombadina Mission Stn, Lombadina
Loncar Ante, King Edwd rd, Osborne Pk
Loncar I, Balcatta Bch rd, Osborne Pk
London Agcy Co, reg off, 160 St Geo ter, Perth
London Assurance, Fire, Marine & Accident (The), 49 St Geo ter, Perth
London Fisheries & Dining Rooms, 144 Barrack st, Perth
London Guar and Accdt Co Ltd, 49 Wm st, Perth

THE LONDON AND LANCASHIRE INSURANCE CO LTD

(Fire, Accident and Marine), Occidental House, 49 St. George's Terrace, Perth. Tel. B 4654. (A. J. Revell, Manager).

London Reg (The) reg (off), 254 Murray st, Perth
London, Albt, 90 Wittenoom st, E Perth
London, B, wtchmkr, 597 Hay st, Perth
London, Benj Z, 72 Chelmsford rd, N Pth
London, Isaac, 189 Vinct st, Prth
Londonelly Jos, 26 Olive st, Subi
Lone Albt E, 90 Napier st, Cott
Lone, Mrs M, 108 N Beach rd, Mt Haw
Lone, M, tlr, Wellington Bldgs,
Lone Ron, Wanneroo rd, Osborne Park
Lone, Sydney, 2 Dalgety st, Cott
Loneragan F W, 10 Harper ter, S Perth
Lonergan, Michl, 7 Olive st, N Perth
Loney & Jack, frtrs, 55 Stirling st, Pth
Loney, Hy, 25 Carr st, Perth
Loney Wltr, Norwood rd, Belmont Park
Long, A F, mgr Comcl Bk Aust, 40 Helela st, Mid Jctn
Long, Alf T, sec No Dust Co, mfrs, Price st, Jolimont
Long, Benj, 107 Glendower st, Perth
Long, Benj, 4 Stirling st, Gldfrd
Long, C J, 13 Woodroyd st, Mt Law
Long Chas R, 31 Doonan rd, Clrmnt
Long Dvd E, 33 Learoyd st, Mt Law
Long, Chas A, Willis st, Cott Bch
Long E R, hrdssr & tbcnst, 38 John st, Perth
Long, Ernest G, 60 Johnston st, Pepp Grove
Long, F J, strkpr, Stephen st, Fre
Long Francis, 3 Coolgardie st, Perth
Long, Fredk J, 157 Rly rd, Subi
Long Geo, Albany rd, Maddington
Long, Geo, Labouchere rd, S Perth
Long, Geo, Lake View & Bldr Jctn, Kambalda
Long, Hy J, 18 Farnley st, Mt Law
Long, Jos, Buckland av, Cott Bch
Long, Martin, 4 Campbell st, W Perth
Long, Michael, 46 Onslow rd, Subi
Long, Miss M, drsmkr, 453 Albany rd, Vic Park
Long, Mrs A, 20 Kings rd, Subi
Long, Mrs A, 40 Parliament st, W Prth
Long, Mrs Anastasia, 238 South ter, Fre
Long Mrs C, 34 Martin av, Clrmnt
Long Mrs C, Perth-Fre rd, Can Bridge
Long Mrs E, 188 Duke st, E Fre
Long, Mrs E, 17 Hammond st, Perth
Long, Mrs Janet, 29a Albert st, N Pth
Long Mrs J, 85 Howick st, Vict Park
Long Mrs M, 16 Turton st, Gldfrd
Long, Mrs R, 84 Bourke st, Ldvlle
Long, Mrs Sarah, 21 Miller st, Vict Pk
Long, Regd, Richardson av, Clrmnt
Long Ronald, 48 Queen Vic st, Fre
Long Roy, 16 McCallum av, Daglish
Long, Row T, Aurelian st, Plmyra
Long, S H, 73 Goderich st, E Perth
Long Stephen, 129 Wlgtn st, Perth
Long, W S, rustic mfr, Westfield
Long, W W E, 94 St Leonds av, Ldrvle
Longbottom Arth, Carrington st, Mylnds
Longbottom E, 218 Railway ter, Mylnds
Longbottom, Fred W, 44 Duncan st, V Pk
Longbottom, Herbt, 5 Broome st, Cott
Longbottom Mrs E, grcr, 76 Lake st, Pth
Longbottom, Mrs Fanny, 283 Railway par, Maylands
Longbottom, Thos T, 70 Brewer st, E Prth
Longbottom, W, 88 Matlock st, Mt Haw
Longden, Alfd, 152 Park st, Subi
Longden Geo E, 77 Gwenfred rd, S Prth
Longfellow Mtrs Ltd, mtr slsmn, 26 Milligan st, Perth; cycle dept, 877 Hay st, Perth
Longfellows Mtrs Serv & Used Car Dept, 8 King st, Perth
Longfellow, A, 155 Hubble st, Plympton
Longfellow, A F, 75 Law cres, Mt Law
Longhi, Steven, 262 Dugan st, Kalg
Longhurst Mrs M, 81 Teague st, Vic Pk
Longhton, G, 174 Roe st, Perth
Longley, Jno G, Fredk st, Mid Jctn
Longley, Walter H, Cuthbert st, W Subi
Longman, Mrs E W, 115 Herbert st, Vict Park
Longmate Surgical Appliances, 59 Milligan st, Perth
Loncar, Ante, King Edwd rd, Osborne Pk
Lond, Ern S, Smith st, Clrmnt
Longmate W C, 36 Learoyd st, Mt Law
Longmire, M H, fmr, Katanning
Longmire, Stewart W, fmr, Badgebup
Longmire, T W, frmr, Katanning
Longmire, Wltr, jun, fmr, Katanning
Longmore, Cyril, 34 Nicholson rd, Subi
Longmore, Jno, 48 Commercial rd, Subiaco West
Longmore, Mrs E, 8 Federal st, Subi
Longmore Mrs I, 153 Edwd st, E Perth
Longmuir, Doug C, Evandale st, Ldrvle
Longmuir, Mrs E, 70 Lincoln st, Highgate Hill
Longson, Abrhm, 93 Mackie st, Vict Pk
Longson, E, Epsom ave, Belmt Pk
Longson E D, mgr Nat Bank of A'asia Ltd, Napolean st, Cott
Longson Edwd D, 199 Marmion st, Cott
Longson, Leslie C, Swan st, Guildford
Longson, Mrs Marion, 116 Hordern st, Vict Park
Longstaff E B, 27 Mountjoy rd, Clrmnt
Longstaff Robson, 1 Kent st, Vic Pk
Longton, Jos V, 25 Wickham st, E Pth
Longworth J J, plmbr, 913 Beaufort st, Maylands
Longworth, Jas J, 62 Redfern st, N Pth
Lonngren Miss R, apt hse, 52 Marine pde, Cott
Lonnie, Peter, 84 Newcastle rd, Mid Jctn
Lonsdale Mtrs Ltd, 981 Hay st, Perth
Lonsdale, Geo, 9 St Leonards av, Ldrvle
Lonsdale, Mrs S E, Ozone par, Cott
Lonsdale, Richd, Oroya st, Bldr
Lonsdale, Robt A, 2 Buller st, Kalg
Lonsdale, Stanley, btchr, tea rooms and picture theatre, Bruce Rock
Looney, Wm Paul, 39 Barlee st, Highgate Hill
Lopes, A, btmkr 35 Vict ave, N Fre
Lopes, Joseph, Central av, Bcnsfld
Lopresti, Stephen, 27 Russell st, Fre
Lops Mrs A, 89 Marine ter, Fre
Lord, Augustus N, 22 Irvine st, Pep Gro
Lord, Harry, 11 Barnfield rd, Claremont
Lord, Hector, 86 Dugan st, Kalgoorlie
Lord J H, accnt, 8 Hardy st, S Perth
Lord, Jos, 14 Perth st, Cottesloe
Lord Mrs G, Hardy st, S Perth
Lord, Mrs J, Hardy st, S Perth
Lord, Mrs M E, 8 Hardy st, S Pth
Lord, Saml, 103 Wilson st, Kalg
Lord W E, frmr, Konnongorring
Lord, W J, 68 Clotilde st, Mt Law
Lorden, Mrs A, 24 Quarry st, Fremantle
Lorden S G, mtr gar, 10 Sewell st, E Fre
Lore Chas, 24 May st, Byswtr
Lorell, W, mgr, Brookton Frmrs Co-op, Brookton

Lording J A, 40 Florence rd, Nedlands
Lording, Wltr, 296 Rly par, Leederville
Lording W M, 22 Baird av, Clrmnt
Lore Bros, btchrs, 152 William st, Perth
Lore A, mxd bus, 89 Rokeby rd, Subi
Lorenzi D, wine sln, 147 James st, Pth
Loreto Conv Ladies Clge, **Blndrng par Swanbourne and 251 Adelade ter** E Perth
Lori Mrs S, 13 Alday st, Vic Pk
Lorimer, Alfd, Elvira st, Palmyra
Lorimer, Andw S, Kalamunda rd, Sth Guildford
Lorimer Geo, Highman st, Gldfrd S
Lorimer Glen, Kalamundra rd, Glfrd S
Lorimer, Jno, 178 Lincoln st, Highgate Hill
Lorimer, Leopold E, 68 Clifton st, Ned Pk
Lorimer, Wm C M, Florence st, S Fre
Lorine Lewis, 13 Mayfair st, Perth
Loring A G, 122 Basinghall st, Vic Pk
Lorman C H, solr, 62 St Geo ter, Perth
Lorman, F T, reg Pharmaceutical Soc of WA, 135 St Geo ter, Perth
Lorraine Frock Spclst, 1242 Hay st, Pth
Lorraine, Miss D L, 296 Bulwer st, Pth
Lorraine Mrs P, 59 Planet st, Vic Pk
Lorrell, John L, 88 King st, Plmptn
Lorriane Lewis, 80 Geo st, Perth
Lorrigan, Pearce, dairyman, Swan Bk rd, Maylands
Lorrigan P, accnt, 618 Hy st, Perth
Lorrimar, H, 32 Hammad st, Palmyra
Loschiavo Richd, 2 York st, Bcnsfld
Lothian, Geo, 43 Coogee st, Mt Hawthorn
Lothian Geo, 2 Oliver st, Bellevue
Lothringer & Co, wool buyers, 8 Esplanade, Perth
Loton Chair Wks, (rear) 33 Brewer st, E Perth
Loton, Ernst Thorley, Upper Swan
Loton, M, Loton Est, Spencer's Brook
Loton, T, vign (Baskerville), Herne Hill
Loton, Sir Wm T, JP; p r, 2 Bulwer st, & Spring st, Perth
Lotteries Commissn, 115 St Geo ter, Pth
Lottin Geo, baker, Darlington
Lotz, H J, med prac, 262a & 89 St Geo ter, Perth
Louch, T S, solr (Robinson, Cox & Wheatley); Howard st; p.r., 36 Mount st, Perth
Louden, D A, 81 President st, Kalg
Louden Mrs Agnes, 27 Lacey st, E Pth
Louden, Robt F, 45 President st, Kalg
Louden Wm J, 35 Johnston st, Bldr
Louder, Mrs Eva, 1 Roberts st, Kalg
Loudon, Andw G, store, Quairading
Louden, Hy, picture entertainer, Carnarvon
Loudon, Mrs M A, 73 Samson st, Bcnsfld
Loudon, W T, wrdr, 44 Henderson st, Fre
Loudoun,-Shand, Lieut A J, sub dist naval officer, Cliff st, Fre
Louey, L T, grcr, Geraldton
Louey, T, Geraldton
Lough, Philip R, Angelo st, Sth Perth
Loughlan Septimus, 25 Goode st, E Prth
Loughlin, Jno, 30 Cook st, Ned Pk
Loughlin J, 15 Shakespeare st, N Ldrvle
Loughlin, Jno, Waterloo st, Osborne Park
Loughman, M, agt Mullewa
Loughbridge, Jas H, Devon rd, Bassendean
Loughbridge W F, 94 Blencowe st, Ldvle
Loughran, Paddy, bottle mcht, Collie
Loughrey, Mrs H B, 36 Holland st, Ldvlle
Loughton A, mgr, Boya Quarry, Darlgtn
Loughton A E, 14 Cavendish st, H Hill
Loughton A, 30 Blackburn st, Bellevue
Loughton Mrs E, 30 Ashburton st, V Pk
Loughton, Wm, 114 York rd, Mid Jctn
Lougue Fredk R, 25 Temple st, Vic Pk
Louise, first, 820 Hay st, Perth
Loukes Howard, 14 Archdeacon st, N Pk
Loukes, Mrs E, 19 Loukes st, Fre
Loury, Patk J, 206 South st, Bcnsfld
South Leslie W, 24 Sixth av, Mylnds
Louth Mrs, 226 Adel ter, E Perth
Louthean Mrs I N, 79 Bracks st, N Fre
Loutit Mrs W F, 56 Colin st, Perth
Loutit, Mrs W J, Leake st, Pep gr, Cott
Lovat, W, ppr Windsor Tea Rms, 19 Barrack st, Perth
Lovat, Wm J, 59 Archdeacon st, Ned Pk
Lovatt, Cecil, 308 Guildford rd, Mylnds
Lovatt Mrs S T, 3 Caddy av, Ldrvle
Lovatt Thos M, 70 Rly st, Cott
Love, Wm & Allan, agents, Wickepin
Love, —, 96 Glyde st, Plympton
Love, Abraham, dyer, 108 Hay st, Subi
Love, Albt, 29 View st, N Perth
Love, Davd S, Stocks rd, Palmyra
Love F C, 236 St Geo ter, Perth
Love Fredk T, 46 Glyde st, E Fre
Love, Geo, 51 Mouatt st, Fremantle
Love, J A, med prac, 230 St Geo ter, Perth
Love, Jno A, med pract, 26 Broadway, Ned Pk
Love Eliz, apts, 268 Wlgtn st, Perth
Love Miss Grace, 29 Ord st, Perth
Love, Miss M, bkslir and stnr, 844 Hay st, Perth
Love Mrs C, 101 Lewis st, Lmgtn Hghts
Love, Mrs E, bdghse, 279 High st, Fre
Love, Mrs N F, 209 Hensman rd, Subiaco
Love, Mrs O, drsmkr, Albany
Love, Patk, drymn, Belgrva st, **Bel Pk**
Love Robt, 4 Walker av, Perth
Love, Robt H, 32 Forrest av, East Perth
Love, Saml, 50 Boulder rd, Kalg
Love Thos, 96 Glyde st, E Fre
Love, Wm A, 12 Kalgoorlie st, Cott Bch
Love, Wm Jno, 222 Seventh av, **Mylnds**
Loveday, E, prop, Dutch Kitchen, 88 St Geo ter, Perth
Loveday Mrs, 187a Thos st, Subiaco
Loveday Mrs M A, 38 Osborne rd, Richmond
Loveday, W C, 38 Osborne rd, Richmond
Lovegrove, E A, 14 Ord st, Perth
Lovegrove Edwd B, frmr, Boddington
Lovegrove, G E, 138 Queen Vict st, Fre
Lovegrove, Leonard **Chas, 37 Servetus st,** Clrmnt
Lovegrove Mrs I, apts, 391 Hay st, Prth
Lovegrove, Mrs I, 5 Bennett st, E Prth
Lovegrove, Mrs Fred, 9 Riley rd, Clrmnt
Lovegrove, Thos J, 44 Johnston st, Pep Gro
Lovejoy Mrs A, 118 Goodwood pde, V Pk
Lokekin Miss P, 30 Mount st, Perth
Lovelace, Mrs A, Essex st, W Leederville
Loveland, Chas, 11 McCourt st, Ldrvle
Loveland R, 41 Harborne st, W Ldville
Lovell Dvd L, 30 Canning rd, Palmyra
Lovell Fredk, 9 Barton par, Bssndn
Lovell Fredk, 103 Swansea st, Vic Pk
Lovell, Fredk W, 54 Cheriton st, E Pth
Lovell, G, Matheson rd, Applecross
Lovell, Geo, carrier, Derby
Lovell J, Matheson rd, Applecross
Lovell, Jno B, 133 Stubbs ter, Daglish
Lovell Wm Jones, 98 Sixth av, Maylands
Lovelle Mrs A G, 2 Bowman st, S Perth
Lovelock, Jno, pltry frmr, Hector st, Osborne Pk
Lovelock, Louis E, Murray st, Bayswater
Lovelock, Norman, baker, West rd, Bassendean
Lovelock Norman, Whitfield st, Bassendean
Lovelock Oswald, 23 Galway st, Lville
Lovelock, Oswald, Hector st, Osborne Pk
Lovelock Ron, 15 Eighth av, Bssndn
Loveridge Allen, Anzac ter, Bssndn
Loveridge, Gerald G, Wilson st, Bsndn
Loveridge Hy, chimney sweep, 126 Pier st, E Perth
Lovering, P, ladies toilet saln, 17 Queen st, Fremantle
Lovering, Thos A, 126a Piesse st, Bldr
Lovering, Thos A, 10 Thompson rd, Claremont
Lovett, Hy G, King Wm st, Bayswater
Lovett Jack, 22 Clar st, Fre
Lovland, Mrs E A, nurse, 19 Perth st, Cottesloe
Low & Son, uphlstrs, 86 Beaufort st, Prth
Low A G M, 142 Tenth av, Maylands
Low Alfd M, 242 Crawford rd, Maylands
Low David S, 2 Willis av, N Fre
Low, Geo G, 68 Kngstn st, E Perth
Low H W Stan, asst Under-Secretary Minister for Works and Water Supply, St George's ter, Perth
Low, Hy, strkprs & com agt, Billaricay
Low, Job, Albert rd, S Bunbury
Low Jno G, 74 Merriwa st, Ned Pk
Low L H, Wharf st, Queen's Park
Low, Miss M S, 9 Malcolm st, Perth
Low Mrs, 2 McEwan st, Ldville
Low Mrs E M, 4 Wlgton st, Bcklnd Hl
Low R, toilet sln, 130a Rokeby rd, Subi
Low Robt R, 73 Grosvenor rd, N Perth
Low Wm, 83 Tenth av, Maylands
Lowan, Edwd, Jones st, Osborne pk
Lowan Ron, 58 Clieveden st, N Perth
Lowcock, A, contct serv, 119 Sth ter, Fre
Lowcock A, dlr, 119 South ter, Fre
Lowcock, Alfd, 111 South ter, Fre
Lowden E, 56 Clement st, Swnbrne
Lowden, Hy, Carnarvon
Lowden Mrs Eliz, 5 Gill st, Mt Haw
Lowden, Mrs M E, newsagnt, 145 James st, Guildford
Lowden, W, stn mgr, Wubin
Lowdon, Frnk, 102 Wittenoom st, E Perth
Lowder, Alf, Capt Fire Brigade, Trafalgar
Lowe Arth G, strkpr, Doodlakine
Lowe B J, 66 Mackie st, Vict Park
Lowe, Clar, 102 Hopkins st, Boulder
Lowe, Fredk, conf & bdghse, 27 Brookman st, Kalg
Lowe, Geo N, 148 Carr st, West Perth
Lowe H W S, 23 Labouchere rd, S Pth
Lowe, Jack, com agt and stre, Harvey
Lowe, Jos, 8 Venn st, N Perth
Lowe, Miss L, 3 King Edward st, S Pth
Lowe, Miss W, ladies' hrdrsr, 186 Rlwy ter, Maylands
Lowe, Mrs A, 10 Venn st, N Pth
Lowe, Mrs A A, Zenobia st, Palmyra
Lowe, Mrs Elsie, 81 Cowle st, Perth
Lowe Mrs J, 26 Coode st, Mt Law
Lowe Percy, 845 Wlngtn st, Perth
Lowe, Richd, North Lake rd, Palmyra
Lowe Richd, 34 Tuckfield st, Fre
Lowe, Richd J, 292 Hamersley rd, Subi
Lowe, Robt, 9a Broad Arrow rd, Kalg
Lowe Thos, 22 Townshend rd, Subi
Lowe Victor, 19 Stirling h'way, Clrmnt
Lowe Victor J, 13 Waroonga rd, Clrmnt
Lowe, Vict J, 19 Stirling hway, Clremnt
Lowe Wm, 78 Smyth rd, Nedlands
Lowell, Herbt S, 160 Eighth av, **Mlnds**
Lowery, P, pol const, Carnarvon
Lowes Albt Victor, 5 Kent st, Vict Park
Lowes, Jno, 84 Second av, Mt Lawley
Lowick Mrs N, 14 Reserve st, Clrmnt
Lowick Robt A, 19 Cottesloe av, Cott
Lowick, Wm, 8 Perth st, Cottesloe
Lowick Wm W, 53 Cantonment st, Fre
Lowitt Mrs A M, 37 Napier st, Cott
Lowler Jas H, 36 Aberdeen st, Perth
Lowndes Delmage, 112 Wittenoom st, E Perth
Lownds, E R, Windsor st, H Hill
Lowrie, Sergt, 12 Hickory st, S Fre
Lowrie C, 30 Normanby rd, Maylands
Lowrie, Christopher, Gairdner st, Nrthm
Lowrie Miss J, mxd bus, 30 Normanby st, Maylands
Lowrie Mrs J, 43 Wright st, H Hill
Lowring, Archd, 123 Albany rd, Vict Pk
Lowry Herbt, 14 Sayer st, Mid Jctn
Lowry, Jas, sgt-in-chg Bcsfield Pol Stn, Hampton rd, S Fre
Lowry, Miss Mary, 45 Kennedy st, Mylds
Lowry Mrs Annie, 61 Clancy st, Bldr
Lowry, Robt W, 170 Eighth av, Mylnds
Lowson, Geo W, 4 Magnolia st, N Pth
Lowth, A, Cannington ter, Cannington E
Lowth, H, drpr, 66 Geo st, E Fre
Lowthean, Miss M, tchr, Vict ave, N Fre
Lowtie A M, 12 Sydney st, Mt Haw
Loxton, Albt, 25 Victoria st, Kalg
Loxton, Bruce, 17e Vict st, Kalg
Loxton, Fred W, 43 Hmptn rd, Bcnsfld
Loxton, Jas P, Margaret st, Mid Jnctn
Loxton, Saml J, Albany
Loy, Mrs, aptmts, 39 Palmerston st, Pth
Loyal Orange Inst, 160a Bfrt st, Perth
Loynd, Josh, 54 Emmerson st, N Perth
Lubcke, Alf, 144 Bldr rd, Kalg
Lubcke, Herman O, Rosebery st, Byswtr
Luber & Co G, fncnrs, 29 Barrack st, Pth
Luber, Gustus, 55 First av, Mt Lawley
Lucaniss, Chas W, 11 Duke st, Subiaco
Lucanus & Moylan, store, Wiluna
Lucas Ltd W J, radio dlrs, 543 & 601 Hay st, Perth
Lucas Service Stn, 303 Wgton st, Perth
Lucas, A, pig frmr, Mill st, Welshpool
Lucas Albt G, 68 Mackie st, Vic Park
Lucas, Alfd H, Spring Pk rd, Mid Jctn
Lucas Alf W H, 59 Viewway, Ned Pk
Lucas, Chas W, Arundel st, Bayswater
Lucas, Fredk A, orchdst, Parkerville
Lucas, Geo, frtr, Bay View ter, Clrmnt
Lucas Geo, 49 Graylands st, Claremont
Lucas, Jack, 40 Cargill st, Vict Pk
Lucas, Jas E, Agett rd, Clrmnt
Lucas, K, hrdrsr & tobenst, 66 Barrack st, Perth
Lucas, Linda, 208 Piccadilly st, Picc
Lucas Milton, frmr, Beverley
Lucas, Miss E, mus tchr, Austral par, Bunbury
Lucas Miss J, Milne st, Bayswater
Lucas, Mrs A M, drssmkr, 131 West par E Perth
Lucas Mrs F M, 79 Second st, Mt Law
Lucas, O C, prop Astoria Tea Rooms, Marine pde, Cottesloe
Lucas Ralph V, 120 Angelo st, S Pth
Lucas, Reginld, 54 Hulbert st, S Fre
Lucas, Sid A, 91 Tenth av, **Mylnds**
Lucas, Thos H, Austral par, Bunbury
Lucas, Wm J, 73 Harold st, Highgate Hill
Lucas, Wm N, 65 Coode st, S Perth
Luce, S J, grcr, 116 Stirling hway, Cott
Lucchinelli G G, 15 Stirling hway, N Pk
Lucdick Mrs, drsmkr, 42 Goderich st, E Perth

Luce Har A, 10 Hevron st, N Fre
Luce Mrs G M, 10 May av, Subiaco
Lucev Mrs M, Hertha st, Osborne Pk
Lucich, Peter, Fimiston rd, Boulder
Luck Aug J, 37 Ascot rd, Vic Park
Luck, D, Labouchere rd, S Prth
Luck, G, Railway par, Cannington E
Luck H, 20 Camberwell st, Vic Park
Lucken, Harry, 2 Barker st, Nth Fre
Lucken Miss E, 18 Queens cres, Mt Law
Luckey Ltd Mdme, mlnrs, 233 Murray st, Perth
Luckey Mrs M, 6 Lesser st, Ldville
Luckly, Avery D, 50 Kimberley st, Ldvlle
Lucknow Hosp, 131 Stirling hway, Clrmt
Luckwell Geo E, 6 Torrens av, Cott
Lucky Spot The, lottery tickets, Attwell arc, Cantonment st, Fre
Lucky Strike Clients' Agcy, charities consultation, 35 Market st, Fremantle
Lucraft H S, med pract, 250 St Geo ter, Perth
Lucraft Mrs E P, 113 Wright st, H Hill
Lucy, Edwd, Rly av, Bassendean
Lucy, Jno, 76 Ninth av, Mylnds
Lucy, Mrs A K, 90 Caledonian av, Mylds
Ludbrook Jack N, 30 Bruce st, Ldville
Ludbrook J M, 115 Shakespeare st, Mt Haw
Ludgate, Wm H, 3 Burgess st, Ldrvle
Ludge Fredk W, 989a Hay st, Perth
Ludlow, E, drymn, Albany rd, Maddngtn
Ludlow, Isidore, loc rep Perfumery, 54 Maritana st, Kalg
Ludlow Jno, Melville Par, Sth Perth
Ludlow T H, 8 Wesley st, S Fre
Luedeke Fredk, 47 Forrest av, E Perth
Luff, Albt, 35 Agnes st, Bcnsfld
Luff, Almore, Hope st, Palmyra
Luff, Frank, Grafton rd, Bayswater
Luff Frank, mtr trmr, 639 Wlngtn st, Pth
Luff, Frnk, 5 Samson st, Bcnsfld
Luff Frank, 61 Wray av, Fre
Luff Fredk, fuel, (off) 59 Wray av, Fre
Luff, Geo, Samson st, Bcnsfld
Luff, Horace, 166 Hampton rd, B'field
Luff Jack L, 324 Hampton rd, Bcnsfld
Luff, Jno, Leicester st, Lrdvle
Luff Mrs, 389 Bagot rd, Subiaco
Luff, Mrs, 42 Lilly st, S Fremantle
Luff Mrs C, Reuben st, Bcnsfld
Luff Mrs W H, 1 Hall st, N Fre
Luff Wm, 47 Attfield st, Fre
Lugg Mrs J, 102 Broome st, Cott
Lugg Mrs J, ref rms, Marine par, Cott
Lugg, Lucrece E, tchr, 251 Burt st, Boulder
Lugg Mrs R B, 5 Victoria st, S Perth
Luisini E, clthg, 215 Wm st, Perth
Luisini E, wine sln, 219 Wm st, Perth
Luizzi Jno, hrdssr, Main st, Osborne Pk
Lukam B, Hertha rd, Osborne Park
Lukatelich, Toni, 11 Nairn st, Fremantle
Luke F, 79 Shenton rd, Clrmnt
Luke Fredk, 27 Shenton st, Perth
Luke Harold, 269 Nicholson rd, Subi
Luke, J H, McDonald st, Osborne Pk
Luke Mrs, 9 William st, Mid Jctn
Luke Mrs E L, 366 Newcastle st, Perth
Luke Mrs M, 17 Adel st, E Perth
Luke, Morris, 49 Helen st, Bellevue
Luke Wm, 116 Matlock av, Mt Haw
Luke, Wm J, 148 North Beach rd, Mt Haw
Lakehurst Geo, Rly cres, Queens Park
Lukeis, Hy O, 14 Montreal rd, Mid Jctn
Lukeis, Jos H, 188 York rd, Subi
Lukeis, Thos S, frmr, Denmark
Lukey, Alfd W, 25 Tyrell st, Ned Park
Lukey, Mrs M,first, 114 Cambridge st, Leederville
Lukies, Frank, Wilkie st, Greenmount
Lukin Mrs G C, 4 Outram st, Perth
Lukin, Mrs Muriel R, in chg Wmns Brch State Labr Bur, 100 Pier st, E Prth
Lukin, Mrs M R, 211 Roberts rd, Subi
Lukin, Reid, grzr, Brookton
Lukis, Angus, 100 First av, Mt Lawley
Lukis F W, 94 Sixth av, Mylnds
Lulham, Mrs J, 291 Rly pde, Mylands
Lulich Patk, Hector st, Osborne Park
Lullfitz, Geo, Albert st, Osb Pk
Luluigui Pstl Co Ltd, 156 St Geo ter, Perth
Luly Mrs A E, 86 Blencowe st, Ldrvle
Luly Mrs L, 52 Temple st, Vic Pk
Lum Fat, mkt gdnr, 39 Melrose st, Ldvlle
Lumb, E G, 90 Lawley cres, Mt Lawley
Lumb Ernest, 36 St Geo ter, Perth
Lumb Geo M, 54 Farnley st, Mt Law
Lumb, Mrs Ada J, apts, 45 Hill st, E Prth
Lumb, Mrs T, 14 Dangan st, Prth
Lummis Fras P, 44 Lindsay st, Perth
Lummis, Geo H, 20 Clifton st, Ned Pk
Lummis, Wm, 172 Coogee st, Mt Haw
Lums & Co, Ed, grcr, 433 Hay st, Subi
Lums, E A (L & Co), 449 Hay st, Sub
Lumsden, — (Coates & Co) Group 126 Maramanup
Lumsden, Chas, Grafton rd, Bayswater
Lumsden, Dvd, 237 Marmion st, Plmptn
Lumsden, Miss C, fcygds, 20 Market st, Fremantle
Lumsden W, 15 View st, Bicton
Lunatic Asylums, Davies rd, Clrmnt & Whitby Falls, Mundijong
Lund, Carl A, 41 Etwell st, Victoria Pk
Lund, Ernst A, 22 Galwey st, Ldrvle
Lund, J T, 89 Fremantle rd, Vict Pk
Lund Jack C, 43 Burt st, N Pth
Lund, Jno W, 45 McCourt st, Ldvlle
Lund K E, 43 Dundas rd, Mylnds
Lund Leonrd W, 60 The Blvrde, Mt Haw
Lund, Mrs H, 541 Fitzgerald st, N Prth
Lund Mrs L, 151 Attfield st, S Fre
Lund Mrs R, Neville st, Bayswater
Lundgren, Jas R, Manning st, Buckland Hill
Lundgren, Oscar, Willie st, Bicton
Lundy Mrs E A, Gosnells
Lunn Arth, 1 Rupert st, Subi
Lunn Geo, pntr, 181 Claisebrook rd, E Perth
Lunn Mrs, 11 Leane st, S Perth
Lunn Mrs M, 395 Bagot rd, Subiaco
Lunney, J E, French's Bootshop, 262 Murray st, Perth
Lunnon Jack H, 84 Bruce st, Ned Pk
Lunnon, Oscar, Fraser st, Richmnd
Lunnon, W E, frmr, Red Lake
Lunny, Mrs B, nurse, 108 Rchmnd st, Leederville
Lunnon, J H, optcn, 146 William st, Prth
Lunt B, 11 State st, Vic Pk
Lunt, J C, 32 Sadlier st, Subi
Lunt, Mrs A E, 56 Shenton rd, Clrmnt
Luplau, Roy J, btmkr, Wickepin
Lupton Mrs G, 61 Dane st, Vic Pk
Lupton, Stanley J, 8 Carson st, Vict Pk
Luscombe, Chas E, p m Three Springs
Luscombe, E S, 7 Wattle st, Sth Perth
Luscombe Ernest S, 7 Wattle st, S Perth
Luscombe, G A, 14 Strathcona st, Perth
Luscombe Jack G, 25 Hynes rd, Clrmnt
Luscombe, Richd H, 250 Marmion st, Cott
Lush, Chris, Mars st, Vict Park
Lush, Geo, 41 Charles st, S Fre
Lushey Archer C, joinery, Broadway; p r, Cooper st, Ned Park
Lushey, Arth W, 205 Heytesbury rd, Sub
Luchey Arth W, agnt & imptr, 808 Hay st, Perth
Lushey, Chas F, frtr, 263 Nwcstle st, P
Lushey, Frdk S, 248 Hamersley rd, Subi
Lushey, Mrs E J, 259 Heytesbury rd, Sub
Lusk Geoff B, 7 Henry st, Cott
Luskey C M, 16 Bellevue ter, Perth
Lusted, Regd A, 330 Churchill ave, Subi
Lutey Jack, 8 Ashburton ter, Bcnsfld
Lutey, Jno M, 11 Thompson rd, Clrmnt
Lutey, Mrs M, 6 Solomon st, Bcnsfld
Lutey, Richd, 42 Wittenoom st, Boulder
Luth Miss Claire, estrn imptr, 88 St Geo ter, Perth
Luton, Dan, 9 Wilberforce st, Ht Haw
Luton, W, frmr, Esperance
Lutt Mrs Jessie J, 36 St Geo ter, Perth
Lutterall, L S, frmr, Marradong
Luttrell, Regnld J, Cheetham st, Kalg
Luttrell, Robt S, 128 Washington st, Vict Park
Luttrell, W H, acct, Geraldton
Lutz and Carey, gar and serv stn, Alb rd, Queens Park
Lutz, Carl, Wimbleton rd, Cannington
Lutz, Louis A, 61 Clotilde st, Mt Law
Lutz, Miss I, hd mstrss, SS (Infants), Bagot rd, Subi
Lutz, R, Welshpool rd, Welshpool
Lutz, Thos, agric adviser (Dept Agric) St Geo ter, Perth
Luxford, Mrs Mary, Frobisher rd, Osborne Park
Luxor Arc, 45 Stirling st, E Prth
Luxor Serv Stn, Stirling st, E Perth
Luxor Theatre, 32-4 Beaufort st, Perth
Luxor Theatre, 45 Stirling st, E Perth
Luxton Edwd, 83 Jenkin st, S Fre
Luxton J C, 45 Colin st, Perth
Lvall Alfd, Stephen st, Queens Park
Lvall Mrs Emily, 43 Portland st, Ndlnds
Lych, P, 126 Chelmsford rd Nth Perth
Lyddy Jno P, btchr, Busselton
Lydon, Jno W, Stock rd, Hmltn Hill
Lydon, Mrs Mary, 31 King William st, S Fre
Lydon Patk, 209 Carr st, Ldville
Lyford Nurse, 51 Holland st, Ldville
Lyford, C V, frmr, Group 9, Eastbrook
Lyford, Cyril V, 33 Horgan st, Buckland Hill
Lyle, David J, tch singing, 223 Murray st, Perth; and 11 Clieveden st, N Prth
Lyle, Dvd J, tchr sing, 37 Hill View
Lynam Albt, 104 Harbour st, W Ldville
Lynan Mrs, 73 Wood st, Swnbrne

LYNAS Motors Ltd.,

Sole Ford dealers, Perth & Suburbs. "All British" Ford Cars, Truck & Tractors, Spare Parts, Repairs, 960 Hay St. Tels. B 7123 (4 lines). Service Station, 33-5 Milligan St., Perth.

Lynas Jas, 95 Clifton st, Ned Pk
Lynas, Jno, 16 Broad Arrow rd, Kalg
Lynas, Mrs Nellie, 88 First av, Mt Law
Lynas, Richd S, Archdcn st, Ned Park
Lynas, Rchd S, 59 Tyrell st, Ned Pk
Lynas, Wltr R, 21 Stanley st, Ned Pk
Lynch —, Fletcher st, Cnngtn
Lynch, Rev Father, Three Springs
Lynch Alfd E, 11 Stirling hway, Cott
Lynch, Arth, Sayer st, Mid Jctn
Lynch, Bernard, 36 Rowland st, Subiaco
Lynch, Clyde, hrdrsr & tobcst, 450 Fitzgerald st, N Perth
Lynch C F, 479 Fitzgerald st, N Perth
Lynch, Daniel, gdnr, Hamilton st, Qu'n's Park
Lynch, Denis, 171 Hytsbry rd, Subi
Lynch, Ernest E, Belmont av, Belmont Pk
Lynch, Fras J, 24 Allen st, E Fremantle
Lynch, Harold, 37 Tyrell st, Ned Pk
Lynch Har G, dntst, 618 Hay st, Perth
Lynch Har W, 57 Nth Beach rd, Mt Haw
Lynch, Hy R, 230 Aberdeen st, Perth
Lynch J, drpr, 15 Adelaide st, Fre
Lynch, Jas, 267 Eighth av, Mylanus
Lynch, Jas, Bansha Hostel, 165 Pier st, East Perth
Lynch J D, grcr, 123 Dalkeith rd, Ndlnds
Lynch, Jas F, 16 Charles st, S Pth
Lynch, Jas F, Prince st, Vict Park
Lynch, Jno, 331 Ftzgld st, Nth Perth
Lynch, Jno, 71 Ida st, Bassendean
Lynch, Jno H, Field st, Mt Law
Lynch, Jno T, Hopkins st, Bldr
Lynch Jno Wright, 12 Hampton rd, Beaconsfield
Lynch, Miss K, 543 Hannan st, Kalg
Lynch, Miss L M, mus tchr, Prince st, Vict Park
Lynch Miss M, 10 Victoria av, E Perth
Lynch, Miss Nellie, 27 View st, Nth Prth
Lynch, Mrs, 120 Alma rd, N Perth
Lynch Mrs, 132 Mounts Bay rd, Perth
Lynch Mrs, 21 Ruth st, Perth
Lynch, Mrs, 66 Sayer st, Mid Junctn
Lynch, Mrs B, Perth-Fre rd, Cott
Lynch, Mrs C, bdghse, Kondinin
Lynch Mrs C, 3 Venus st, Vic Pk
Lynch, Mrs G, 220 Adel ter, E Perth
Lynch, Mrs Isab, 44 Macdonald st, Kalg
Lynch Mrs M G, 44 Highway, Ndlnds
Lynch, Mrs M A, Goomalling
Lynch Mrs N, 260 Newcastle st, Perth
Lynch Mrs N, lndg lbry, 340 Wm st, Pth
Lynch, Owen, 11 Millen st, Boulder
Lynch Patk, 249 Gloucester st, Vic Park
Lynch, Patk, 22 Harley st, Hghgte Hill
Lynch Patrick, 555 William st, N Pth
Lynch, Patk J, 9 Cleopatra st, Palmyra
Lynch Percy, 14 Kerr st, Ldville
Lynch, S R, 133 Richardson st, Boulder
Lynch Terence, 272 Aberdeen st, Perth
Lynch Thos, 22 Frederick st, Mid Jctn
Lynch, Wm H, Maritana Hill, E Kalg, Bldr SS
Lyndbeck, Mrs H, 139 Stirling st, E Pth
Lyndhurst, C T, cabt mkr, 398 Hay st, Subiaco
Lyneham, Mrs C, 20 Kelvin st, Mylands
Lynes, Clarence, 186 Grosvenor rd, N Pth
Lynes, McCarthy, 76 Teague st, Vict Pk
Lynes, Mrs M, 15 Holmesdale rd, Mid Jctn
Lyness, Isaac, 87 Walcott st, N Perth
Lynn —, 11 Mayfair st, Perth
Lynn Francis J, 5 Browne av, Ned Pk
Lynn Herbt G, 26 Sewell st, Plympton
Lynn, J, crtkr, Bay View ter, Clrmnt
Lynn J F, Renwick st, Kenwick
Lynn, Jerem, Chester rd, Clrmnt
Lynn, Miss M, mtrn Claremont Hosp for Insane, Davies rd, Claremont
Lynn, Mrs (off) 21 Shenton rd, Clrmnt
Lynn Mrs K J, 1103 Hay st, Perth
Lynn, Robt G, 52 Lawley cres, Mt Law
Lynn, Robt J, 60 Ferguson st, Maylnds
Lynn, Wm, 36 Fairfield st, Mt Hawthorn
Lynskey, Mrs M, 23 Pakenham st, Nrwd
Lynton, Jno, 97 Coghlan rd, Subi

Lyon & Sons, J, printers, 75 Shepperton rd, Victoria Park
Lyon, Don M, 36 Hutt st, N Prth
Lyon Gerld R, 377 Beaufort st, H Hill
Lyon, Gerald R, 22 Wesley st, Sth Fre
Lyon, Hugh P D, May st, Nrthm
Lyon Jas, 75 Shepparton rd, Vict Pk
Lyon Jas, 39 Stephen st, Bcnsfld
Lyon, Jas Ed, Hamilton rd, Bayswater
Lyon Jos I, 145 Seventh av, Mylnds
Lyon Mrs F L, 71 Forrest st, Cott
Lyon Mrs E, 42 Queen Vict st, Fre
Lyon Mrs L C, 65 Forrest st, Cott
Lyon Mrs M M, 21 Bay rd, Clrmnt
Lyon, Mrs N, 165 Seventh av, Maylands
Lyon, Pearson, solr, 17 Gordon st, Nrthm
Lyon, Robt, 37 Nelson st, B'fild
Lyon Robt J, carrier, 80 Grant st, Cott

J. & C. LYONS & CO. (Sons of the Late O. C. Lyons). Telephone: B 7610. Plumbers & Sheet Metal Workers. Copper & Tinsmiths, Galvanisers, Ironworkers & Sanitary Engineers.

Lyons & Sons, W F, wire wkrs, (rear) 233 Murray st, Perth
Lyons —, 83 Victoria av, N Fre
Lyons —, 99 Zebina st, Northwood
Lyons Alfd J, 14 Norseman st, Vic Park
Lyons, Chas O, 11 Cwlth av, Ldrvlle
Lyons Clifford, Melville par, S Perth
Lyons, Cornelius, 24a Victoria st, Kalg
Lyons Geo T, 51 Northwood st, Ldville
Lyons, H, Guildfd rd, Redcliffe
Lyons Herbt, 182 Lord st, E Perth
Lyons Jas, laundry, 101 Cambridge st, Ldville
Lyons, Jno, 25 Harley st, Highgate Hill
Lyons Jno, 356 Oxford st, Ldrvle
Lyons Jno, 51 Weld av, Clrmnt
Lyons, Jno, Wright st, Belmont Pk
Lyons Jno C, 28 Longroyd st, Mt Law
Lyons Jno T, View ter, Bicton
Lyons Jos, 52 Fremantle rd, Vict Park
Lyons Jos, 5 Norfolk st, Fre
Lyons, Miss M, 933 Wlingtn st, Perth
Lyons Misses D & M, 30 Eric st, Cott
Lyons Mrs A, 193 Rokeby rd, Subi
Lyons, Mrs Bridget, 933 Wellington st, Perth
Lyons, Mrs Esth, Mills av, Bayswtr
Lyons Mrs H M, 36 Hammersley rd, Subi
Lyons Mrs Isabel F, 7 Tate st, Ldville
Lyons Mrs Ivy, mxd bus, 356 Oxford st, Leederville
Lyons, Mrs M, Golden Gate, Bldr SS
Lyons Mrs M, 9 Gregory st, W Ldville
Lyons, Mrs Mary E, Wright st, Bel Pk
Lyons Oliver C, 122 Chas st, Perth
Lyons, Phillip, 56 Duke st, Plymptn
Lyons Phillip J, 45 Bayley st, N Fre
Lyons, R J, fmr, Waroona
Lyons Robt I, (off) Ellen st, Fre
Lyons, Stephn, 130 Herbert rd, Subi W
Lyons, Wm, 180 Harold st, Highgate Hill
Lyons, Wm B, 18 Swansea st, Vic Park
Lyric House, 223 Murray st, Perth
Lyric Palace Pictures, Brookman st, & 123 Burt st, Bldr
Lyric Pictures, Lane st, Boulder
Lyric Theare, 47 Eighth av, Maylands

LYSAGHT (AUSTRALIA) LIMITED, JOHN (S T Reilly, manager), importers of and agents for Australian manufactured galvanised iron and black sheet iron; corner Short and Pakenham sts, Fremantle. Tels FM2105, 2990.

Lysaght, Jno, Armadale
Lyskey P W, tob & com agt, 169 William st, Perth
Lysons Kenneth C, 4 Jameson st, S Prth
Lyttleton-Club, N C, 53 West st, Bssndn
Lyttleton, Denis, Lane st, Kalg
Lytton Hy Ernst, Ford st, Mid Jctn
Lytton Mrs —, 41 Woodbridge ter, Mid Junction
MCL Print Ltd, Leake st, Fre
M C L Convalescent Home (Miss E F Clifton, sec) Wharton st, Cott
M M Trading Co, store, Murrin Murrin
Maberry Leo, 63 Coghlan rd, Subi
Mabey Ern S, 190 Subiaco rd, Subi
Mabin, Hy, 46 Bourke st, Leederville
Mabin Miss J F, tob, 177a Wm st, Perth
Mabius, A W, 216 Loftus st, Ldrvle
Mac, G, mxd bus, Rly crs, Welshpool
McAdam, Franc J, 98 Angove st, N Pth
McAdam, Geo E, 28 Gloster st, Subiaco
McAdam Mrs E, drsmkr, Central Arc, Perth
McAdam Mrs M, 2 Chelmsford rd, N Pth
McAdam Mrs M, 19 Dunbar rd, Clrmnt
McAdam Mrs M, 62 Monmth st, N Pth
McAdam R J, 202 Seventh av, Mylnds
McAdam, Mrs M, Bay rd, Clrmnt
McAdam, Robt 1, Prowse st, W Perth
McAlinden Chas J, advtg serv, 575 Wellington st, Perth
McAleer, P, store, Meekatharra
McAlinden C J, 10 Webster st, Ned Pk
McAlinden, F P, cord manfr, Brdgetwn
McAlinden, Nurse, maternity hosp, Bridgtown
McAlinn Mrs N, 45 Salisbury st, Byswtr
McAlister Mrs S M, 55 Scaddon st, Bassendean
McAlister, R, 114 Hampton rd, Bcnsfld
McAlister, Sidney, Broadway, Bsndn
McAlister T, cabt mkr & wood wkr, 647 Wellington st, Perth
McAlister, Thos, 20 Regent st, Ldvlle
McAlister, Thos, 82 St Leonards av, Leederville
McAllan, Chas, bldr, 24 Joel ter, Nrwd
McAllan, Mrs W, 576 William st, N Pth
McAllan, T J, Connell av, Gosnells
McAllen Thos D C, Connell av, Gosnells
McAllister, Don, 123 Fairfld st, Mt Haw
McAllister E, Edgcumbe st, Can Bdge
McAllister, Geo J, Davis rd, Clrmnt
McAllister, Jno, pltry frmr, Ewing st, Wishpool
McAllister Malcolm, 213 Brisbane st, Prth
McAllister P, grcr, 31 Napoleon st, Cott
McAllister Wm, 9 Harrogate st, Ldrvle
McAllister, Wm N, 7 Coldstream st, Ldvl
Macallum, J, 75 Nth ter, Boulder
McAloon, Mrs M, Douro rd, S Fre
McAloney A M, 23 Merriwa st, Ned Pk
McAloney Alexr M, 9 Tyrell st, Neds
McAlphine, Jno, Wood st, E Fremantle
McAlpine, Jno, 139 Holland st, Fre E
McAlpine Mrs J C, 23 Boreham st, Cott
McAlpine Mrs L, Boal st, Palmyra
McAlpine Mrs R, 73 Ninth av, Mylands
Macanash Eat Ltd, Anna Plns Stn, La Grange Bay
McAndrews' fruit shop, 249 Hannan st, Kalgoorlie
McAndrew Blakeney, 79 Napier st Cott
McAndrews J, 153 Peninsula rd, Mylnds
McAneny, Pat, Evelyn st, Gosnells
McAppion, J G, btchr, 198 Rly ter, Mylnds
McAppion, Jas G, 167 Rly par, Mylnds
McAppion, Mrs Caroline, 24 Grey st, Fre
McAppion Mrs Imogen, 14 Grey st, Fre
Macara, G, crpntr, Albany
McArdell J P, mxd bus, 42 Keightley rd, Subiaco
McArdell Mrs Chstna, 58 McKenzie st, W Ldville
McArdell Mrs N S, 1 Thirlmere rd, Mt Law
McArdell Mrs W K, 81 Webster st, N Pk
McArdle, Robt, 61 Cleaver st, Prth
McArthur, Albt, Cooper st, Ned Pk
McArthur, Angus, 85 Trafalgar rd, E Perth
McArthur, Bernd D, 45 Sayer st, Mid Jctn
McArthur, J G, 120 Grosvenor rd, N Pth
McArthur Jas, 22 Garrett rd, Byswtr
McArthur, Miss C, 108 Outram st, Prth
McArthur, Mrs E, 89 Hobart st, Mt Haw
McArthur, Percy R, 5 Bank st, Gldfd
McArthur, Percy R, sec Oddfellows, N'castle rd, Mid Jnctn
McArthur, R G, 120 Grosvenor rd, N Perth
McArthur, W M, loco fremn, Katanning
McArthur Wm, 5 Belmont rd, S Fre
McArthur, Wm, Wisbech st, Bayswtr
Macarthy, A, 9 Thompson rd, N Fre
Macartney, Arth H, 32 Forrest st, N Perth
Macartney Jas, 33 Mount st, Perth
Macartney, Mrs C, 36 Bagot rd, Subiaco
McAskel, Alex, 340 Stirling st, Highgate Hill
McAskill, Allen S, 33 Fre rd, Vict Park
McAskill K, (off) 138 Summers st, E Pth
McAskill Mrs S, 39 West pde, E Perth
Macaskill, Murdoch, grcr, 89-91 Tower st, Ldvlle
McAtee, Aug R, Dalgety st, Plmptn
McAtee, Doug A, selector, Turkey Crk
McAtee, Mrs E, 157 Keightley rd, Subi
McAtee, Wesley, 188 Mndrh rd, S Fre
Macauley Hugh, 45 Lichfield st, Vic Pk
Macaulay, Jno, mgr (Moore & Co), 68a Hay st, Perth
Macaulay, Jno, 29 Rchrdsn st, Perth
Macaulay, Miss C A, 4 Cook st, W Perth
Macaulay, Mrs A, Keane st, Gldrfd
McAulay, Mrs A, Kenny st, Bassendean
Macauley, G C, 9 Swan st, Guildford
Macauley, H, 12 Eleventh av, Maylands
Macauley, I, store, Margaret River
McAuley Jno, 5 Lyons st, Cott
Macauley, Jno, sen., 287 Hampton rd, S Fremantle
Macauley Mrs D, 12 Altona st, Perth
McAuley, Mrs Saidie, 130 Beaufort st, Perth
McAuley Patk, 25 Henry st, Fre
Macauley, Thos M, 285 Hampton rd, S Fre
McAuliffe, Albt L V, 72 Boulevarde, Mt H
McAuliffe, Andw A, 315 Vincent st, Leederville
McAuliffe, G J, dntst, 108 High st, Fre
McAuliffe, J P, dntst, 80 Barrack st, Perth and Perth rd, Bassendean
McAuliffe M K, nrsymn, 234a Carr st, Ldville
McAuliffe, Miss B, 98 Cambridge st, Leederville
McAuliffe, Mrs M, 194 Stirling hway, Claremont
McAullay, J A & M J, frmrs, Wagin
McAullay, Edwd J, 75 Moore st, E Perth
McAullay E W, 35 Karoo st, S Perth
McAulliffe, Oliver, 382 Wm st, Perth
McAuslane, H R, frt & prod mcht, Metro Mkts, Wlngtn st, Perth
McAuslane, Hy R, Rockton rd, Clrmnt
McBain, Mrs H, 70 Planet st, Vic Pk
McBarron, J V, 41 Salisbury st, Byswtr
MacBean Geo, 54 Fothergill st, Fre
McBean Mrs Mary, 11 Barnett st, Fre
McBean, Wm, Glyde st, Buckland Hill
McBeath, Chas, 85 Ninth av, Maylands
McBeth Mrs F, 75 Glyde st, E Fre
Macbeth, Robt A, Kalg st, Buckland Hill
McBolt, M, Whaling Stn, Pt Coates
McBrearty Mrs F, 25 Carr st, Perth
McBride, A, 15 Vine st, N Perth
McBride, Edw, Eliz st, Mullingar
McBride, George, Albany
McBride, J, ldgshe, 122 Piesse st, Bldr
McBride, J H, Albany
McBride Jas, 21 First av, Mt Law
McBride Miss M, 5 Brae rd, Clrmnt
McBride Miss V, 5 Brae rd, Clrmnt
McBride Mrs M, 43 Napier st, Clrmnt
McBride, Mrs Mary B, Kitchener rd, Mullinger
McBride P W, Albany
McBride R, mgr Talmoral Pastl Co Ltd Wilson's Patch
McBride Syd W, 19 Grange st, Clrmnt
McBride, Wm, 35 Duncan st, Vict Pk
McBroon, R, frmr, Uduc
McBryde, J S, 26 Osborne rd, Richmnd
McBurney, Mrs E J, Harvey st, Bklnd H
McCabe Academy of Dressmaking, 56 William st, Perth
McCabe Bernd, 8 Carnac st, Fre
McCabe, J, agt Westralian Farmers, Minigenew
McCabe Jno, chrpdst, 542 Hay st, Perth
McCabe Jno, mkt grdnr, James st, Cannington E
McCabe, Jno, service stn & gar, 90 James st, Perth
McCabe, Mattw A, Thomas st, Ned Pk
McCabe, Michl A, frmr, Kellerberrin
McCabe, Miss C, 58 Attfield st, Fre
McCabe Mrs, 3 Chatsworth rd, H Hill
McCabe Mrs, 46 Leake st, N Pth
McCabe, Mrs C G, 21 Ainslie rd, N Fre
McCabe, P F, 27 The Blvde, Mt Haw
McCabe Mrs Eva, 5 Bailey st, Perth
McCabe Mrs Eva, 69 Hubert st, Vic Pk
McCabe Peter, 26 Jenkin st, S Fre
McCabe Thos, 214 York st, Subi
McCabe, Thos B, fmr, Wickepin
McCabe Wm, 89 Webster st, Ned Pk
Maccadam, Rob, Seventh av, Maylands
McCafferty Arth J, 106 Tate st, Ldville
McCafferty, Jos, 120 Rly pr, W Pth
McCafferty Mrs M, 78 Tate st, Ldrvle
McCafferty, Mrs S, 530 Wm st, H Hill
McCafferty Phillip, 77 Harborne st, W Ldville
McCafferty, Phil, motor trimmer, 46 Milligan st, Perth
McCafferty Wm, Frnch polr, 309 Rlwy pde, Maylands
McCafferty, Wm J, Rly cres, Byswtr
McCaffey Mrs C, 258 Lord st, E Perth
McCaffrey Wm E, Solomon st, Palmyra
McCagh, Jas, junr, frmr, Arrino
McCahon, J H, 152 Piccadilly st Picc
McCahon, Mrs H T, 121 Hanbury st, Kalg
McCaig, Chas, Varden st, Pic
McCaig Hmltn, 59 Armagh st, Vic Pk
McCaig, Thos, Austral st, Kalg
McCale Jno E, 6 Namur st, N Perth
McCall, Hy, 26 Joseph st, Wembley Park
McCall Capt J, 108 Broome st, Cott
McCall, Jno, 255 Hay st, Kalgoorlie
McCall Miss P, 35 Market st, Fre
McCall, Mrs J A, Stratford st, Richmond
McCall, Mrs S, Charles st, Bunbury
McCall Oliver, Kenwick
McCall, Patk J, carrier, 34 Wardie st, S Fre
McCallam Miss E A, tchr elоctn, 49 William st, Perth
McCallion, Jno A, 25 Arthur st, Ldville
McCallum Ltd A C, whlsle mtr access & cchbldrs irmngrs suppls, 96 Murray st, Perth

McCallum, A, 168 Hubble st, Plympton
McCallum, A A, West rd, S Bsndn
McCallum, A C, ironmngr, Mundaring
McCallum, A C, 81 St Geo ter, Perth
McCallum Alex, J.P., 47 Wray av, Fre
McCallum A D, 121 Stirling hway, Cott
McCallum, Andw P, Wright st, Bcnsfld
McCallum, A, btmkr, 9 Northwood st, Leederville
McCallum, Archd, 12 Campbell st, Subi
McCallum Archd, off 2 East par, Norwood
McCallum, Archd, 3 Rankin rd, Subi W
McCallum, B, nurse, 134 Nchlsn rd, Subi
McCallum Bert, 1 Seddon st, Subi
McCallum Geo, 5 Tyrell st, Nedlnds
McCallum, H, sheep & wool insptr Agric Dept, St Geo ter, Perth
McCallum, H Dugald, Vict par, Clrmnt
McCallum H, 111 Chelmsford rd, N Pth
McCallum, J, 1 Thomas st, Buckld Hl
McCallum J A, Station st, Gosnells
McCallum J H S, mgr Com Bk of Aus, 100-2 High st, Fre
McCallum, Jas A, 35 Woolwich st, Ldvlle
McCallum Jno A, 3 Archer st, Vic Pk
McCallum Jno, 29 Alexra rd, E Fre
McCallum Jno F, 94 Cntbry ter, Vic Prk
McCallum Miss C, 7 Aberdeen st, Perth
McCallum Miss E, tchr electn, 111 Heytesbury rd, Subi
McCallum, Mrs A, 79a Hmptn rd, Bcnsfd
McCallum, Mrs A, 12 Cavendish st, Highgate Hill
McCallum Mrs I, 111 Heytesbury rd, Subi
McCallum, Mrs N, 27 York st, Subi
McCallum, Mrrs S, 15 President st, Kalg
McCallum S W, 46 Anstey rd, Bssndn
McCallum Wm, tea rms, 78 Aberdeen st, Perth
McCallum Wm, 15 Wray av, Fre
McCamey, L C, mgr Croydon Stn, Whim Creek
McCamish Mack, frmr & frtgrwr, Lyalls Mill
McCamish Mrs Alice M, 123 Walcott st, N Perth
McCamish, Norman, 15 Simpson st, Perth
McCandlish, K W, 201 Roberts rd, Subi
McCann, A, 30 Broome st, Highgate Hl
McCann Cyril J, 47 Salisbury av, S Pth
McCann, Edw, 38 Coral st, S Fre
McCann, Frncs, Rly prom, Qns Park
McCann, Frank, 18 Mary st, H Hill
McCann Hy J, 57 Northwood st, Ldvlle
McCann Jack, Rlway st, Queens Park
McCann, Jas, 19 Seddon st, Subi
McCann, Jno, 45 Commonwealth av, Leederville
McCann Jno M, Irvine st, Peppermint Gro
McCann Malc, 340 Newcastle st, Perth
McCann Malc, Norwood rd, Belmont Prk
McCann Mrs A, 132 Raglan rd, N Perth
McCardey Edwd J, 244 Charles st, N Pth
McCarlie Miss M, 90 First av, Mt Law
McCarrey, Wm F S, York ter, Bklnd Hill
McCarroll Bros, frmrs, Yelbeni
McCarroll, Jas, 74 Wasley st, N Perth
McCart, Robt H, 68 Brewer st, E Perth
McCart Thos J, 156 Hubert st, Vic Pk
McCarter, Geo R, 71 Smyth rd, Ned Pk
McCarthey, D, hairdresser & tobacconist, 317 Wellington st, Perth
McCarthey, Jas, 98 Havelock st, Perth
McCarthy, A G, hd tchr SS, Henderson rd, Redcliffe
McCarthy, Chris, mot pntr, 107 Fitz st, Perth
McCarthy C M, 22 Rae st, N Ldville
McCarthy, E J, JP, Attorney Adel and Esperance Land Synd Ltd, Esperance
McCarthy, Edwd, frmr, Scaddan
McCarthy, E J, 593 Edmund st, Bcnsfld
McCarthy, Flor, 7 Hevron st, N Fre
McCarthy Fredk J, 15 Keane st, Pept Gr
McCarthy, G V P, vignrn, Armadale
McCarthy, Geo, 7 Oxford st, Leederville
McCarthy Gerald, 11 Pearse st, Cott
McCarthy Gilbert L, 2 John st, N Fre
McCarthy, Herbt C, 6 John st, N Fre
McCarthy Jas, 229 Brisbane st, Perth
McCarthy, Jas, 77 Forrest st, Boulder
McCarthy Jas, 33 Malcolm st, Fre
McCarthy, Jas F, 26 Barker rd, Subi
McCarthy, Jno, 128 Bsnghl st, Vic Pk
McCarthy Jno, 70 Brown st, E Perth
McCarthy, Jno, 79 Charles st, Perth
McCarthy Jno, 19 Fifth av, Bssndn
McCarthy, Jno, Leake st, Bayswtr
McCarthy Jno, 13 Twickenham rd, V Prk
McCarthy Jno B, Lefroy rd, Bcnsfld
McCarthy, Jno E, 36 Byers rd Mid Jctn
McCarthy Jos T, 27 Loma st, Cott
McCarthy, L, inspr Wat Sup, Meekathrra
McCarthy Michl, 39 Dudley st, Mid Jctn
McCarthy Misses H & M, 145 Hammersley rd, Subi
McCarthy Miss D V, 273 Wm st, Perth
McCarthy, Mrs A, ref rms, 55 Stirling street, E Perth
McCarthy, Mrs A M, 336 Bulwer st, Pth
McCarthy Mrs Annie, 364 Ncstle st, Pth
McCarthy, Mrs E, 5 First av, Mid Junct
McCarthy, Mrs E, 53 Goderich st, E Perth
McCarthy Mrs E N, 416 Ncstle st, Perth
McCarthy Mrs Eliz, 138 Alma rd, N Pth
McCarthy, Mrs Eliz, 13 Rowland st, Subi
McCarthy Mrs H, 145 Ksngtn st, E Prth
McCarthy Mrs H, 188 Townshend rd, Subi
McCarthy Mrs H L, 142 Plmrstn st, Pth
McCarthy, Mrs M, grcr, 136 Boulder rd, Kalgoorlie
McCarthy, Mrs M, 18 Ord st, Perth
McCarthy Mrs M F, 45 Newcastle rd, Mid Jctn
McCarthy, Mrs M, 33 York st, Chester Park, Beaconsfield
McCarthy Mrs M F, 13 Ethel st, N Pth
McCarthy Mrs Mary, Main st, Osb Prk
McCarthy, Mrs S E, McCarthy's Rly htl, 130 Barrack st, Perth
McCarthy Mrs V M, 155 Petra st, E Fre
McCarthy N, Marmion st, E Fre
McCarthy P J, 238 Berwick st, Vic Prk
McCarthy, Mrs V W, 154 Edward st, E Perth
McCarthy, P, wireless mech, Bruce Rock
McCarthy Patk J, 14 Rowland st, Subi
McCarthy, Patk J, 13 Woodbridge ter, Mid Jctn
McCarthy, Percy J, 185 Adelaide ter, E Perth
McCarthy S D, Weston st, Maddington
McCarthy, Sam J, 55 Dwyer st, Bldr
McCarthy, Thos, Harper st, Mid Jctn
McCarthy Victor, 84 Dalgety st, E Fre
McCarthy W G, 93 Vict av, N Fre
McCarthy W C, grngrcr, 332 Bulwer st, Perth
McCarthy, Wm T, 236 Chas st, N Perth
McCartney, G V, mgr Fre Harbour Trust, Cliff st & Wharf mgr, Arthur's Head, Fre
McCartney Geo, 93 The Blvrde, Mt Haw
McCartney, Miss E A, Tate st, S Pth
McCartney, Mrs C (mgr Rechabite Coffee Pal), 427 Wlngtn st, Perth
McCarty, Mrs E, 28 Ruth st, Perth
McCashen Jos, 83 Samson st, Bcnsfld
McCashney, Clifford, Hamilton st, Bassendean
McCashney K W, 54 Whitfld st, Bssndn
McCashney Patk, Fifth av, Maylnds
McCashney, Thos, Whitfield st, Basndn
McCaskell, Miss Jean, 35 Bagot rd, Subi
McCaskey Dvd, Malsbury cres, Bicton
McCaskie Edwd, 179 Holland st, Fre E
McCaskie, Thos, 74 Cantonment st, Fre
McCaskill Mrs S, 12 Roy st, H Hill
McCaskill, Rodk, orchdst & blksmth, Pickering Brook
McCaughey, Edwd, 54 Rosebry st, Byswtr
McCaughey Fras J, 137 West pde, E Pth
McCaughey J B, 133 West par, E Perth
McCaughey W J, 192 Anzac rd, Mt Haw
McCaul, —, const, Wittenoom st, Bunbury
McCaul C A, 101 Webster st, Nedlands
McCaul, Chas A, engr (Elect and Signal Engrs), Wlngtn st, Perth
McCaul, Chas A, 13 Rawson st, Subiaco
McCaul, Mrs D, 47 Mary st, Hgate Hill
McCaul, Mrs P, 62 Tate st, Leederville
McCaulay, Duncan F, Assoc G M Ise, Brown Hill
Macaulay, Hector, orchdst, Dwellingup
Macauley, Hugh, 96 Brookman st, Kalg
Macauley Hugh Jno, Chas st, Bunbury
McCausland Geo, 108 Williams rd, Neds
McCavana Edwd, 34 Ksngtn st, E Perth
McCavana Jas E, 14 Franklin st, Ldrvle
McCavana Mrs C, 7 Harrogate st, Ldvlle
McCaw, —, 48 Eighth av, Mylnds
McCaw Arth H, Solomon st, Bcnsfld
McCaw, Evan, Carter, Central av, B'field
McCaw, F, 4 Ashburton ter, Beaconsfld
McCaw, Geo, 97 Central av, Maylands
McCaw, Mrs Jane, Fifth av, Chester Pk, B'field
McCaw, Mrs O, 54 Qn Vic st, Fremntle
McCaw Robt A, 25 Alma rd, N Pth
McCaw, Wm Geo, 25 Robinson st, Subiaco
McCawsland, F H, 184 Park st, Subi
McCay, A R B, sub-mgr Bk A/sia, 62 St Geo ter, Perth
McCay, C, strekpr, Bridgetown
McCay, Walton, 13 Rchrdsn st, W Prth
Mace, Miller, 49a Stirling st, East Perth
Macey Roy, 16 Station st, Gldfrd
McClafferty, Philip, mtr trimmer, 888 Hay st, Perth
McClay Arths S H, archt, 1 Brockman rd, Mid Jctn
McClaymas H J, 22 Montreal rd, Mid Jctn
McClean Chas A, 608 Ncastle st, Ldrvle
McClean Jas, 125 Fitzgerald st, Perth
McClean R W, crtkr, wireless stn, Aplcrss
McCleary Mrs M, 13 Bsnghl st, Vic Pk
McCleary, Mrs M, 92 Shakespeare st, Mt Haw
McCleery Fredk, 6 Shenton rd, Clrmnt
McCleery Jno M, stre, 201 Rlwy rd, Subi
McCleery, Mrs Helen, 16 Murchison st, Subi W
McClellan, Duncn M, 43 Ninth av, Mlnds
McClelland A McBride, Leake st, Pep Grove
McClelland, Mrs F, 108 Campbell st, Pic
McClelland, W L, Kellerberrin
McClelland, Wm J, frmr, Kellerberrin
McClemans, A L, 4 Glenroyd st, Mt Law
McClements H F, 52 Farmer st, N Perth
McClements, J L, hrdrssr & tob, 285 Murray st, Perth
McClements Jas L, 37 Second av, S Pth
McClements Mrs F, 84 Coghlan rd, Subi
McClements O J, 3 Kingsmill st, Clrmnt
McClements, Saml, 10 King st, Clrmnt
McClennan, Andw, Kalg Pty Ise, Brown Hill, Boulder
McClennan Danl G, 75 Royal st, E Prth
McClintock & Co, Albt S, est & fin agts, 285 Murray st, Perth
McClintock Albt S, 3 Bowman st, S Pth
McClintock, Jas, Gordon st, Mullingar
McClintock, Wm C S, inspr schls, 15 Kershaw st, Subi
McCloskey Bernard, grcr, Dalgety st, Plympton
McClostie, — , 135 Churchill av, Subi
McClumpha, Harry, Sampson st, Fairfield Park, Beaconsfield
McClure, Geo, 95 Bourke st, Ldvlle
McClure, Ey J, Kenny st, Bassendean
McClure, Mrs Edith, apts, 451 Hay st, Perth
McClure, Mrs Mary F, 26 Victoria av, Clrmnt
McCluskey Geo, 212 York rd, Mid Jnctn
McCluskey N, nwsagt, 25 Mends st, S Pth
McCulloch, Davd, Hamilton st, Bldr
McCluskey, Matthew (Mc Cluskey Bros), Oakagee
McCluskey, W, bkmkr, Collie
McClymans H, wd yrd, 42 Temple st, Vic Park
McClymans Hy, 39 Millan st, Vic Pk
McClymont R H, 184 Duke st, E Fre
McColl Bros, Mt James stn, Gascoyne Jctn
McColl, A J, btmkr, Albany
McColl, C, 15 Roseberry av, S Perth
McColl Cyril E, 52 King Geo st, Vic Pk
McColl, Don, 2 Rly st, N Fremantle
McColl, Jno, 74 Vincent st, North Prth
McColl M E E, 305 Hampton rd, Bcnsfld
McColl, Mrs Annie, 19 Fairfield st, Mt Haw
McColl, Neil, 92 Outram st, Perth
McColmont, J, 102 Bagot rd, Subiaco
McComas Mrs D, 58 Hensman st, S Pth
McCombe, Mrs L, 44 Ellesmere st, Mt Haw
McCombe Mrs S L, 10 Macdonald st, Kalg
McCombe, N, 141 Forrest st, Pept Grove
McCombe N J, 135 Stirling hway, Cott
McCombe, Wm G, 34 Cook st, Ned Park
McComish Arnold, 8 Central av, Mylnds
McComish E E, Albany
McComish, L, 35 Rly par, Mt Law
McCommish, Arth, Canning rd, Applcrss
McConchie Rev D K, Rector, 257 Barker rd, Subiaco
McConkey, Jno, 124 Blencowe st, Ldvlle
McConkey Mrs A E, 48 Melrose st, Ldvle
McConkey Fenton Jas, 14 South st, Fre
McConky W R, 50 Saleham st, Vic Park
McConnal, J, frmr, Gowrie
McConnel, Wm, 107 Varden st, Pic
McConnell, D, hdssr, 219 Hannan st, Kalg
McConnell, Jas, Bourke st, Pic
McConnell, Miss A, 239 Bulwer st, Pth
McConnell, Miss J, 60 Heytesby rd, Subi
McConnell, Mrs M A, 19 Norwood st, E Prth
McConnell, N L, 58 Rosebry st, Byswtr
McConnell Wm, 60 Heytesbury rd, Subi
Macconnell, Wm, ref rms, 62 Mkt st, Fre
McConville, Hugh W, 74 Millen st, Bldr
McCoo Jno, furn stre, off 56 Aberdeen st, Perth
McCook, Jas, Powell st, Bldr, S.S.
McCook, Jno, Powell st, Bldr, S.S.
McCoombe, Hy, grngrcr, 4 Bourke st, Piccadilly
McCoombe, Mrs L, 10 Outridge ter, Kalg
McCoorke, M, Lane st, Bldr

McCorgusdale, Malcolm, mine ownr, Linden
McCorkhill Geo R, 137 **Flinders st, Mt Haw**
McCorkill, E M, store, Salmon Gums
McCorkill Wm, 16 St Leonards av, Ldvle
McCorkindale, D, elctrcn, Bruce Rock
McCormack, C P, 32 Goldswthy rd, Clrmt
McCormack, Danl, fmr, Wongan Hills
McCormack, E J, Town Clerk N Fre Council Chbrs, Victoria av, N Fre
McCormack Edwd Jno, 2 Mann st, Cott
McCormack, Hy, Crawford st, Cannington E
McCormack Jas, Albany rd, Kenwick
McCormack, Jas H, 72 Kensington st, E Prth
McCormack, J F, 12 Battle st, Bckld Hl
McCormack Jno A, 47 Scaddan st, Bsndn
McCormack, Mrs H, Walton st, Qns Pk
McCormack, Mrs Mary, 17 Vaucluse st, Clrmnt
McCormack, Robt, 48 Healey st, Bcnsfld
McCormack Sam B, 161 Loftus st, Ldrvle
McCormack Wm, frmr (E), Rockingham
McCormack, Wm Alex, 16 Taylor rd, Clrmnt
McCormick, Rev — (R C), 24 Dudley st, Mid Junction
McCormick, A P, contr & Mayor, Narrogin
McCormick, Danl, Sixth av, Bsndn
McCormick E, btchr, 303 Marmion st, Cott
McCormick, E C, btchr, Stirl hway, Cott
McCormick, Francs Hy, 86 Victoria st, Cott Beach
McCormick, Jno, Albany
McCormick, Jno P, 43 Rushton rd, Vict Park
McCormick, L L, frmr, Group 35, Peel Est
McCormick Miss M, 27 Nth Beach rd, Mt Haw
McCormick Miss Jane, Stirling hway, Bcklnd Hill
McCormick, Mrs E, 27 Claisebrk rd, E Perth
McCormick, Mrs Julia, 181 Newcastle st, Prth
McCormick, Mrs M, Bondi st, Mt Haw
McCormick Robt, Samson st, Buck Hill
McCormick, Thos H, York rd, Mid Jctn
McCornish, Leo, 165 Joel ter, Nrwd
McCorry, Alma C, 979 Wilngtn st, Pth
McCorry, Ernst Cleveland, frmr, Nungarin
McCorry Hy, 146 Ellen st, Fre
McCosh, W, mgr F Blake, 495 Wilgatn st, Perth
McCosker, Allan, Wood st, Swnbrne
McCourt Miss C, 46 Aberdeen st, Prth
McCourt, N E, 120 Richmd st, Ldrvle
McCowan, Douglas, med pract, 244 St Geo ter, Perth
McCoy, Andw A B, 13 Rchrdsn st, Pth
McCoy Jno, 88 Carnarvon st, Vict Pk
McCoy Mrs H, 27 Walter st, Clrmnt
McCoy Saml U, 52 King st, E Fre
McCoy V D, Rome rd, Palmyra
McCracken, Jos, 24 Davies st, Bcnsfld
McCracken, Mrs J, 624 First av, Bsndn
McCracken Oliver, 10 Bulwer st, Perth
McCracken, Wm, 74 Comcl rd, Mid Junc
McCracker, Wm, btmkr, 72 Commercial rd, Mid Jctn
McCradden, Miss M, ldg hse, 231 Wm st, Perth
McCrae, Donald J, 34 Crrngtn st, Kalg
McCrae, H, State Theatre, Beaufort st, Mt Lawley
McCrae, H M, mgr Univ Films Co (Aus) Ltd, 293 Murray st, Perth
McCrae H M, 56 Walcott st, Mt Law
McCrae Herbt, 695 Beaufort st, Mt Law
McCrae Herbt A, chmst, 24, p r 38, Mends st, S Perth
McCrae Mrs, 26 Rosebery st, Jlmnt
McCrae Mrs A A, 116 Forrest st, S Pth
McCrae, O M, 11 Flor rd, Ned Park
McCrae Percy, 278 Bulwer st, Perth
McCraig Mrs Amy, 37 Nelson st, S Fre
McCrann, Jno T, Cobden st, Bayswtr
McCreagh Miss Jean, 123 Seventh av, Maylands
McCreary Robt S, 8 Bellevue ter, Fre
McCreery, Edwd J, 102 Nth Bch rd, Mt Haw
McCreery F S, 45 Colin st, Perth
McCreery Geo, btmkr, 873 Beaufort st, Maylands
McCreery, J, 105 Hubble st, Plympton
McCreery Jos, 13 Qn Vict st, Fre
McCreery, Mrs L A, 154 Vinc st, N Pth
McCreery Thos, 19 Hardy st, S Pth
McCreery, Vernon, Chester rd, Clrmnt
McCreery, Wm H, 40 Wellington st, Maylands
McCrossan, Mrs E J, 82 Woolwich st, Ldrvle
McCrum, J R, 240 Seventh av, Maylnds
McCubbin Mrs R A, 4 King's Pk rd, Pth
McCubbing, Jas, 29 Hynes st, Clrmnt
McCubbing, Jno, 8 Mount st, Cott
McCubbing, Mrs C, 8 Duke st, Plmptn
McCullagh, Mrs, Railway par, Kalamunda
McCulloch & Neil Ltd, motor dealers, 77 Adelaide st, Fremantle
McCulloch Alex, 53 Harvey st, Vic Park
McCulloch, Chas, Capt R.N., 12 Roberts st, South Perth
McCulloch, Davd, Preston Pt rd, Bicton
McCulloch David, 101 Seventh av, Maylands
McCulloch, David H, 32 Harborne st, W Ldrvle
McCulloch, Edwd, 60 Brown st, E Perth
McCulloch, Geo H, 24 Curedale st, Bcnsfld
McCulloch, Herbt, Plumer st, East Kalg, Bldr S.S.
McCulloch Jno, 45 Sthport st, Ldrvle
McCulloch, Mrs A, 19e, Victoria st, Kalg
McCulloch, Mrs B, bdghse, 56 Brkmn st, Kalg
McCulloch, Mrs B, 178 Walcott st, Mt L
McCulloch, Mrs C, 12 Venn st, N Perth
McCulloch, Mrs Julia, Campbell st, Mullinger
McCulloch, W, Westbury cres, Bicton
cCulloch, Wm, engr, High st, Bunbury
McCulloch, David, 12 Clancy st, Bldr
McCulloch, Jean L, frmr, Ravensthorpe
McCulloch Mrs B, 41 Havelock st, Prth
McCulloch, Thos, frmr, Kwelkan
McCulloch, Thos A, 10 Vivian st, Bldr
McCulloch Wm, 75 Kimberley st, Ldrvle
McCullough, H, 130 Crawford rd, Maylands
McCulloch Jno, 23 Dundas rd, Mylnds
McCullough Jno D, 16 Edwd st, Cott
McCullough, Miss M, 64 Thomas st, W Ph
McCullough, Wm, 2 Pennant st, N Perth
McCullum, Mrs, 108 Hamptn rd, Bcnsfld
McCullum, Mrs C, 12 South st, Fre
McCully, Andw, Pamment st, N Fre
McCurdis, Mrs E (Infant Wlfre), 1 Harrogate st, Ldrvle
McCurdy, D, 7 Mary st, Fremantle
McCusker Bros, prod mchts, Busselton
McCusker, J, confctnr, Busselton
McCusker, Jas, 138 Chelmsfd rd, N Prth
McCusker, Jos, 30 Arlington ave, S Pth
McCusker, Michl, 123 Hubble st, Plymptn
McCusker, Mrs A E, 100 Brown st, East Perth
McCusker, Mrs M, 414 William st, Prth
McCutcheon, A S, 3 Vict st, Mid Jctn
McCutcheon Robt, 66 View st, N Perth
McCutcheon, Robt Chas, 101 Chelmsford rd, Nth Perth
McCutcheon W D, 9 Enfield st, Vic Park
McCutcheon, Wm, Clayton st, Greenmount
McCutcheon Wm D, 39 Ashburton st, Vic Pk
McCutcheon, Wm J, 60 Carnarvon st, Vict Park
McDaniel L, 102 Tenth av, Maylands
McDaniel Leonard, 136 Vincent st, N Perth
McDavid Mrs M, Perth rd, Bssndn
McDavitt, C H, Perth rd, Bassendean
McDavitt, Edwd, Vict ss, Cott Beach
McDavitt, Wltr, 369 Stirling st, H Hill
McDermot,, J, Day Dawn
McDermott Albt Hugh, frmr, Group 28, Busselton
McDermott, A, 2 Highroyd st, Mt Law
McDermott, Alf J, pntr, 115 Derby rd, Subi
McDermott, Chas, 165 Piesse st, Bldr
McDermott, F, boat bldr, 140 Beach st, Fremantle
McDermott, Geo, 105 Bagot rd, Subi
McDermott, Hy S, 6 South View rd, Mt Lawley
McDermott, J, 8 Padbury ter, Mid Junc
McDermott Jack, 21 Melrose st, Ldrvle
McDermott Jas, 5 Davies rd, N Fre
McDermott, Jas H, Third av, Bsndn
McDermott Jas J, 14 Lacey st, E Perth
McDermott, Mrs A, rver, 108 Hill st, E Perth
McDermott, Mrs A, rver, W'gton st, Pth
McDermott Patk, 49 Cantonment st, Fre
McDiarmid, Danl, 98 Wittenoom st, Pic
McDiarmid, Geo L, Clrmnt cres, Clrmnt
McDiarmid, Mrs A, 87 Bourke st, Ldrvl
McDiarmid, Mrs I, 156 Hensman rd, Subi
McDiarmid Mrs K, 60 Rlwy st, Cott
McDiarmid Patk, 156 Hensman rd, Subi
McDonagh, Mrs G, 89 Olive st, Subi
McDonagh, Wm J, 84 Howick st, Vic Pk
Macdonal, Jno E, 17 Clive st, Perth
McDonald Bros, bkers, Leake st, Byswtr
McDonald Bros, Fossil Downs stn, Ftzry Crossing
McDonald Bros, store & nwsagts, Dumbleyung
McDonald Bros, strkprs, Moulyinning
McDonald & Co, A H, engrs, 38 **Monger st**, Perth
MACDONALD, HAMILTON & CO. (R. W. Macdonald, Manager in W.A.). Shipping Agents & Merchants. **Offices**: 40-42 William St., Perth. Tels. B 4659, B 4253 & B 8881. And Phillimore St., Fremantle. Tel. FM 2560.
McDonald & Low, engnrs, Broome
McDonald & Shulmans, gar, 246 Hay street, Subiaco
McDonald —, Collier rd, Morley Park
McDonald —, Johnston par, Buck H
McDonald —, 20 Marita rd, Clrmnt
McDonald, A, Mangaroon Past Co, Mangaroon stn, Carnarvon
McDonald, A J, 40 Mt st, Perth
McDonald, A T, Archer st, Vic Pk
McDonald, Alex, contr, Errols Find
McDonald, Alex, Glen Forrest
McDonald Alex, 125 Wingtn st, Perth
McDonald, Alex D, Kathleen st, Basndn
McDonald, Alexr J, 85 Glndwr st, Perth
Macdonald, Allan, 127 Second av, Mt Law
McDonald Archd, 66 Smyth rd, Ned Pk
McDonald A N, jrnlst, 9 Emerald ter, Pth
McDonald Arth, 74 Armagh st, Vic Park
McDonald, Arth C, 68 Denis st, Subi
Macdonald, A F, 13 Smythe rd, Sub W
McDonald, Arth T, 18a Gresham st, Vict Pk
McDonald, Charles, contr, Albany
McDonald Chas, 24 Essex st, Fre
McDonald Chas, overseer, Wynyangoo Stn, Mt Magnet
McDonald D, 46 Gresham st, Vic Park
McDonald, Duncan W, 64 Alma rd, N Pth
McDonald, Ern, 211 Plain st, E Perth
McDonald, Ern, light kpr (Flaming Hd), Pt Coates
McDonald R A, 20 Pier st, E Fre
McDonald, G A, mus tchr, Fre rd, S Prth
McDonald, G D, 149 Nicholson rd, Subi
McDonald Geo, Balcatta Bch rd, Os Pk
McDonald, Geo, Carrington st, Palmyra
McDonald Geo A, 14 Walker st, S Fre
McDonald Geo J, 126 Chlmsfrd rd, N Pth
McDonald Grant, 51 Malcolm st, Perth
McDonald H, 19 Coode st, Mt Law
McDonald, Hector, Main st, Osborne Park
McDonald H A, 29 Essex st, W Ldville
McDonald, Hugh, 235 Bulwer st, Perth
McDonald, Hugh, 53 View st, N Perth
McDonald, J, frmr, Group 141, Northcliffe
McDonald J, Peninsula rd, Maylands
McDonald, J A, jun, Stuart st, Mylnds
McDonald J C mgr Kimberley Pastrl Co Derby
McDonald J E, wl mcht, 63 Pakenham st, Fremantle
McDonald J T, cycle agcy, 269 Wm st, Perth
McDonald, Jas, asst, lightkpr, Cape Leeuwin
McDonald, Jas, Charles st, Mid Jctn
McDonald Jas, insptr, Beaufort st, Pth
McDonald, Jas, 19 North st, Mt Law
MacDonald Jas D, 74 Dundas rd, Mylnds
McDonald, J H, 66 Quarry st, Fre
McDonald, Jas V, pltry frmr, Prkfld rd Mylnds
McDonald, Jas, Vernon, 34 Westminster st, Vict Park
McDonald, J, 57 Ascot rd, Vict Park
McDonald, Jno, 195 Duke st, Plymptn
McDonald, Jno, Kalg st, Mt Haw
McDonald Jno, McKimmie st, Palmyra
McDonald, J, 60 Newcastle st, Perth
McDonald, Jno, 3 West st, W Perth
McDonald Jno, 380 William st, Perth
McDonald, Jno A, 53 Manchester st, Vict Prk
McDonald, Jno A, junr, 27 Stuart st, Maylands
McDonald, Jno A, senr, 27 Stuart st, Mylnds
McDonald Jno Chas, 131 Carr st, W Pth
McDonald, J E, 75 Stirlg hway, Ned Pk
McDonald, Jno E, jun, Spencer st, Bnby

WISE'S DIRECTORIES
KNOWN THROUGHOUT
—THE WORLD—

McDonald Jno F, 39 Windsor st, E Pth
McDonald Jno J, Sussex st, Maylands
McDonald, Jno R, 29 Hovia ter, S Perth
McDonald, J R, 4 Passmore av, N Fre
McDonald J H, 14 Hammad st, Palmyra
McDonald L N, 75 Woolwich st, Ldrvle
Macdonald, Leond S, Parry st, Clrmnt
McDonald Les K, 2 Tyrell st, Ned Pk
McDonald, Les W, 7 View st, Maylands
McDonald, Les N, 3 McKenzie st, Wembley Park
McDonald, M, 151 Collins st, Plc
McDonald, McPherson, 91 Guildford rd, Maylands
Macdonald, Miss A, 190 Hare st, Plc
McDonald Miss E, Leake st, Bayswater
McDonald, Miss Kath, drsmkr, 1044a Hay st, Perth
MacDonald Miss M A C, 595 Beaufort st, N Perth
McDonald, Miss R, pstmstrss. Kendenup
McDonald Mrs, apts, 995 Hay st, Perth
McDonald, Mrs, Hannan st, Kalg
McDonald Mrs, 300 Rlway ter, Mylnds
McDonald, Mrs A, 110 Marmion st, E Fre
Macdonald, Mrs A, 165 Canning rd, E Fre
McDonald, Mrs B, 18 Rly pde, W Perth
McDonald Mrs C E, 130 Edwrd st, E Pth
McDonald Mrs D, Livingstone st, Bcnsfld
McDonald Mrs D, 4a Central av, Mylnds
McDonald Mrs D, 32 Waverley st, S Pth
McDonald, Mrs E, 88 Forrest st, Cotts
McDonald, Mrs E, 53 Nash st, E Pth
McDonald, Mrs E, 43 Stirling st, Hgate Hill
McDonald. Mrs Ellen, 12 Sydney st, Mt Haw
McDonald Mrs E, 5 Braeside st, Mt Law
Macdonald, Mrs Ethel, 76 Hensman rd, Subi
McDonald Mrs F, 64 York st, Subi
McDonald, Mrs F, drsmkr, 672 Beaufort st, Mt Lawley
McDonald, Mrs Flora, 64 York st, Subi
McDonald, Mrs F, Labchre rd, S Perth
McDonald Mrs F S, 86 Ivanhoe st, Bssndn
McDonald, Mrs I, 142 Summers st, East Perth
MacDonald Mrs J, 7 Dorothy st, Fre
McDonald, Mrs J, Walter st, Richmond
McDonald Mrs Jean, Ewing st, Wlshpl
Macdonald, Mrs Jessie, 25 Hopetoun ter, Subiaco W
McDonald Mrs Kath, 1133 Hay st, Pth
McDonald, Mrs L, Bedford st, Plympton
McDonald, Mrs L K K, 82 Hutt st, N Pth
McDonald, Mrs L, 48 Elzbth st, S Perth
McDonald. Mrs M, aprts, 995 Hay st, Prth
McDonald, Mrs M, 178 Frrst st, Fre E
McDonald, Mrs M J, 20 Mount st, Pth
McDonald, Mrs M, 4 Nanson st, Wem Pk
MacDonald Mrs M G, 93 Cottesloe av, Cottesloe
MacDonald Mrs Mary, 157 Central av, Maylands
McDonald Mrs Olive M W, 278 Charles st, N Perth
MacDonald, Mrs S, 2 Warwick st, Ldvlle
McDonald, Mrs S, 40 Whitlock st, Kalg
McDonald Mrs S A, 27 Jenkin st, S Fre
McDonald Murdo, 1 Morgan st, Subi
McDonald, Neil, frmr, Group 67, 13 M Peel Estate
McDonald Norm, 90 Derby rd, Subi
McDonald Norm, 16 Morgan st, Subi
McDonald, P, Kannans Rewd Lse, Kalg
McDonald, R Ross, 20 Mount st, Perth
McDonald R A, Collier rd, Byswtr
Macdonald, R G, cretkr Big Club, Kings Park rd, Perth
McDonald, R L, 21 Broad Arrow rd, Kal
McDonald, R L, 101 Douglas av, S Prth
McDonald, R M, 132 Fourth av, Mt Law
McDonald, Rlchd A, Kenny st, Bssndn
McDonald Robt, 33 Bellevue ter, Fre
McDonald, Robt, 181 Forrest st, Fre E
McDonald, Robt, Henville st, Bcnsfield
McDonald Robt, Surrey rd, Belmont Pk
McDonald Robt J, 78 Redfern st, N Pth
McDonald Rodney W, 48 Ord st, Perth
McDonald Ronald, Fifth av, Mylnds
McDonald, Ross (Robinson, Cox & W), solrs, Howard st, Perth
McDonald, Stephn A, 16 Waugh st, N Pth
McDonald T, 4 Jupiter st, Vic Park
McDonald, Thos, 6 Georgina st, Bayswater
McDonald, Thos, 31 Nth ter, Bldr
McDonald, T, 2 Oswald st, Vict Park
McDonald, Thos H, 15 Swan st, S Perth
McDonald. Thompson, 94 Third av, Mt Law
McDonald W G, 172 Rlway ter, Mylnds
McDonald, Wltr, Chatsworth ter, Claremnt
McDonald Wm, mgr Mangaroon stn, Gascoyne Jctn
McDonald, Wm, motor gar, 778 Wellington st, Perth
McDonald Wm, 14 Parkes st, W Perth
McDonald Wm, 10 Pearse st, N Fre
McDonald Wm, vgnrn, Herne Hill
McDonald Wm D, 5 Smyth rd, Subi W
McDonald, Wm H, 90 Hopkins st, Boulder
McDonald, Wm H, 32 Third av, Mt Law
McDonald Wm Innes, 40 Wasley st, N Perth
McDonald Wm J, 12 Prowse st, W Perth
McDonald-Allan, Mrs E E, 21 Jubilee st, S Ph
McDonald Smith H, 99 Thomas st, Subi
McDonaugh, Mrs A, 62 Geddes st, Vic Pk
McDonell, Alex, fuel, 225 Albany rd, Vict Park
McDonnell, Jno C, prspctr, Halls Ck
McDonnell M, 162 Peninsula rd, Mylnds
McDonnell Miss F, 214 Beaufort st, Pth
McDonnell Mrs, Black Adder Pk Est, Mid Junction
McDonnell Mrs C, 33 Cargill st, Vic Pk
McDonnell Mrs K, 240 Stirling st, E Pth
McDonnell Mrs M, 3 Barrett st, W Ldrvle
McDonnell P C, mfrs agt, 495 Wlgtn st, Perth
McDonnell, Patk, Hannan's Reward Lease, Kalgoorlie
McDonough, A C, 9 Darling st, S Perth
McDonough, Ab E, Benara rd, Beechboro
McDonough Frank, btchr, 22 Cmrcl rd, Mid Jnctn
McDonough L W, mfrs agt, 49 Wm st, Perth
McDonough, Mrs K, 47 Woodbridge ter, Mid Jctn
McDonough, Redmnd V, 361 Lord st, E
McDonough, Mrs Catherine, 47 Wood- **Perth**
McDonough Mrs M, herblst, Wm st, Pth
McDonough, R V, 14 Highroyd st, Mt Lawley
McDonough, T F, 30 Sayer st, Mid Jctn
MacDougall Alan, 82a Colin st, Perth
McDougall, Alex, 2 Outram st, Prth
Macdougall, C W, 19 Archdcn st, Ned Pk
McDougall C, 114 Walcott st, Mt Law
McDougall E, drymn, Clydesdale st, S Pth
McDougall, Fred, Derby rd, Subi
McDougall, H A, 18 Simpson st, Perth
McDougall Mrs, 37 Seventh av, Bssndn
McDougall Mrs A, 7 Barsden st, Cott
McDougall, Mrs E, 38 Fitzgld st, Perth
McDougall, Mrs I, grcr, 140 Wilson st, Kalg
McDougall, Mrs L, 70 Fourth av, Mt Law
McDougall, Mrs R, 41 Harold st, H Hill
Macdougall Mrs V I, 32 Thos st, Ndlnds
McDougall Neil, Cale st, S Perth
McDougall N V, 7 Quebec st, Mid Jctn
McDougall, Thos Wilson, 98 Keightley rd, Subiaco
Macdougall, Wm, 392 Lord st, East Perth
Macdougall, Wm, 60 Sayer st, Mid Jctn
Macdougall, Wm, 28 Windsor st, East Perth
McDowall & Edwards, ppprs Cross Rd Serv Stn, Bris st, E Perth
McDowall, Alex J, 375 Beaufort st, H Hill
McDowall, Fredk G, 158 Royal st, E Prth
McDowall, Fred G, wtchmkr & jwllr, 569 Hay st, Perth
McDowall, Geo, Hoffman Bush Landing
McDowall, H J, Hopetoun ter, Subi W
McDowall Jno C, 16 Wright st, H Hill
McDowall Miss, tchr, Forrest st, S Pth
MacDowall, Mrs, Strickland st, Sth Perth
McDowall, Mrs E, 46 Walton rd, V Pk
McDowall W, state impl wks, Wyalcatchem
McDowell, Lawrence J, 20 York st, North Perth
McDowall Mrs A E, 46 Forrest av, E Perth
McDowell, W L, mgr Westralian Frmers, Trayning
Mace Chas J, 11 Strathcona st, Perth
Mace, J C, 30 Onslow rd, Subiaco W
Mace Miller, 268 Pier st, E Fre
Mace, Miller tenst, 49a Stirling st, E Ph
Mace Mrs, 60 Second av, Clrmnt
Mace Wm, 23 Zenobia st, Palmyra
Macedonian Home, 178 William st, Perth
McEffer, Hy, 43 Guildford rd, Mt Lawley
McElven, Wm M, 95 First av, Mylands
McElhone, Jos, 65 Hinemoa st, Piccadly
McElhone P W, 12 Burwood st, Subi W
McElligott Thos, Albany rd, Cannington
McEllister, Edwd, Douglas av, Canning Bridge
McEllister, Robt, Thompson rd, N Fre
McEnCroe, J, ppr W.A. Stock Bazaar, 92 Stirling st, E Perth
McEncroe, Jno F, Gardner st, S Perth
McEncroe, Jno F, 17 Hopetoun st, S Pth
McEncroe, Jos, 59 Nwcstl st, Perth
McEneroe, Jno E, Gardner st, S Pth
McEncroe Mrs A, 29 Anstey st, S Perth
McEnroe, Jas, 42 Bulwer st, Perth
MeEntee, A N, crtkr, 30 Dugan st, Kalg
McEvoy E, 18 Wilberforce st, Mt Haw
McEvoy, Edwd J, 105 Summers st, E Prth
McEvoy, J, 190 Piesse st, Boulder
McEvoy, Jno, 24 Lane st, Perth
McEvoy, Jno, rep Frmrs Merc Union, Grass Valley
McEvoy, Jno P, mot carrier, 69 Second av, Mt Lawley
McEvoy, M, 24 Eliz st, Maylands
McEvoy, Mrs M, 79 Hannan st, Kalg
McEvoy, Patk, fuel, 69 Second av, Mt Law
McEvoy, Rev Thos P (Pres), 97 Canning rd, E Fre
McEwan Dod, 60 Cambridge st, Ldville
McEwan, Gavin, 31 Ebswrth st, Nrwd
McEwan Gavin, 11 Janet st, Perth
McEwan, Ian K, 8 Lochee st, Buckland H
McEwan, Jas, Monument st, Buckland H
McEwan, J M, 40 Hare st, Piccadilly
McEwan Jas M, 99 Fairway, Ned Pk
McEwan, John, sec Rds Bd & Local Bd Hlth; p.r., Lochee st, Buckland Hill
McEwan, Mrs L B, Cooper st, Ned Pk
McEwan, W K, Alexndr rd, Bel Park
McEwen, August M J, McNeil st, Pep Gro
McEwen, D, 46 Forrest st, Perth
McEwen Gavin, 31 Ebsworth st, Norwood
McEwen, Jno, Lockhart st, S Perth
McEwen, Thos, 40 Government rd, Ned Park
McEwen, Wm M, Anstey st, Sth Perth
McEwan Mrs Alice M, 6 Forbes st, Pth
McEwin Wm G, 70 Carr st, W Perth
Macey Edwd H, 38 Wasley st, N Perth
Macey Jas A, 250 Havelock st, Perth
Macey Jas A, 16 Kingston st, Subi W
Macey Leo, 9 Bruce st, Ldrvle
Macey, Wm H, 36 Regent st, Ldrvle
McFadden, Ern, 92 Charles st, Perth
McFadden, J A, 117 Forest av, Mt Lawley
McFadden, L, 240 Aberdeen st, Perth
McFadden Mrs L, 6e Johnston st, Bldr
McFadden, Mrs M, 156 Sewell st, Plmpt
McFadgen Mrs E A, 135 Fourth st, Mt Law
McFadyen & Co, tlrs, Forrest pl, Perth
McFadyen, Davd L, 73 Gldfd rd, Mt Law
McFall, Dal, 42 Harvest rd, N Fre
McFall, Eneas, 190 South ter, Fre
McFall Hy, 118 Tuckfield st, Fre
McFall, Hy P, 36 Allen st, E Fre
Macfarlan, Mrs G R, drsmkr, 356 Wm st, Prth
Macfarlan Mrs G, 27 Duncan st, Vic Pk

MACFARLANE & CO LTD

48 Murray St., Perth. Proprietors, Avon Butter & Bacon Factory, E. Northam. Sole Agents, West Australian Condensed Milk Separators, Crown M.I.B. Poultry & Cattle Foods & Bone Meal, leading Dairy Requisites, Milking Machines, Buyers of Cream, Eggs and Poultry. Tels., B 1438 & B 3777.

McFarlane, G & R, frmrs, Buntine
McFarlane, Albt F, Madd rd, Maddington
McFarlane, Andw, grdnr, Stock rd, Hmltn Hill
McFarlane, Geo, 28 Marlborough st, E Prth
McFarlane, Jas A, bt ppr, Espinde Pepmnt Grs
Macfarlane, Jas M, M.L.C., 1076 Hay st, Perth
Macfarlane Jno, 98 Crawford rd, Mylnds
Macfarlane Mrs E, 209 Walcott st, N Pth
MacFarlane, Mrs J, 25 Anstey st, Clmnt
McFarlane, Mrs Nellie, refresh rms, Pep Gro
McFarlane R H, 45 Hensman st S Perth
Macfarlane T K, 13 Longroyd st, Mt Law
McFarlane, Wm, Cooke rd, Hmltn Hill
Macfarlen, J, agt, Wyalcatchem
McFarling Miss J, store, Hmltn st, Bldr
McFetridge, Mrs C M, Marmion st, Palmyra
McGahey Mrs B, Clavering rd, Byswtr
McGahey, Wm, Clavering rd, Bayswater
McGann Frdk R, 40 Hampshire st, V Prk
McGann, Michl, 32 Leviathan st, Bldr City
McGann, Mrs A, 29 Clive st, Perth
McGann Mrs Annie, 21 Roy st, H Hill
McGann Thos, 24 Collins st, S Perth
McGarrigle, A, 7 Boundary rd, Mid Jnctn
McGarry Jack D, 20 Bayley st, N Fre
McGarry, Jas, 166 Bourke st, Piccadly
McGarry Mrs M T, 171 Grosvenor rd, N Perth
McGarth, Mrs A, 8 Asquith st, Vic Pk

McGavin, A, ppr Port htl, Carnarvon
McGavin, Alex, tinsmith, 34 Roe st, Pth;
McGavin, Jno J, tinsmith, 344 Wm st, P
McGaw, Clinton, Sunday Is Mission, Dby
McGaw Hy Jas, 24 Wesley st, S Fre
McGeachie, Jno, mine mgr, Collie
McGeachie P, fcy gds, & agt Nat Mut Life Assoc of A/asia, Collie
McGeary M W, 25 Farnley st, Mt Law
McGee Mrs, 42 Commercial rd, Subiaco
McGee, Mrs Bessie, 201 Holland st, East Fremantle
McGee, P, Elizabeth st, Beaconsfield
McGee, Wm E, 42 Coogee st, Mt Haw
McGellin, Thos, fmr, Belka
McGennis, Mrs O M, 362 Ncastle st, Pth
McGeough, Jas, 84 Kent st, Victoria Park
McGlew A J, 20 Queenslea Drive, Clare-Beverley
McGerr Denis, 67 Bulwer st, Perth
McGerr Denis J, 47 Kanimbla rd, N Pk
McGhee & Son, nswagts, 569 Beaufort st, H Hill
McGhee, Hy, 7 Barnfield rd, Clrmnt
McGhee, Wm J, 28 Eileen st, Bssndn
McGhee Wm J, 32 Shenton rd, Clrmnt
McGhie, Jas, 8 Attfield st, Fremantle
McGhie, J H, carr, 233 Aberdn st, Pth
McGhie, Mrs Alice, 9 James st, Fre
McGhie, Mrs Jessie, 7 Arlington st, S Pth
McGhie Wright, 20 Langsford st, Clrmnt

McGIBBON & CO., S. J., Chartered Accountants (Aust.), Shell House, 205-209 St. George's terrace, Perth. Tel. B4574; Cables, "Northern." Sinclair James McGibbon, p.r., Bellevue Ter., West Perth; John Macgibbon, p.r., 77 Suburban Rd., South Perth; Chas. Henry King, King's Park Rd., Perth.

Macgibbon, Jno K R, 77 Suburban rd, S Perth
McGibbon Ken, 54 Jutland pde, Clrmnt
McGibbon Sinclair J, 10 Bellevue ter, Pth
McGiffin, Wm, 161 King st, Plympton
McGilbray, Wm, 38 Barnett st, Fre
McGill A G, 8 Sea View ter, Cott
McGill, A G, frtr & grngrcr, 115 Claremont cres, Claremont
McGill, A, 42 Byers rd, Mid Junction
McGill, Jno, Manning rd, S Perth
McGill Josh, Rushton rd, Belmont Park
McGill Thos, grcr, 199 Beaufort st, Pth
McGill Thos S, mxd bus, 236 Cambridge st, W Ldville
McGill, Wm, 188 Churchill ave, Subi
McGill Wm C, 158 Herbert rd, Subi
MacGillicuddy E, dntst, 178 St Geo ter, Perth
McGillicuddy, Ern J, 88 Hobart st, Mt Haw
McGillicuddy, Mrs M, 387 Beaufort st, Highgate Hill
McGillivray, Chas H, 63 Manchester st, Vict Park
McGillivray, Isabella, hd tchr, Group 18, Mrgt
McGillivray Mrs M, 66 Swansea st, V Pk
McGillvay Alex, 604 Edmund st, Bcnsfld
McGillvray Mrs J V, grcr, 19 Avonmore ter, Cott
McGilvray, Albt, Short st, Byswatr
McGilvray, Albt, tannery, Beechboro rd, Bayswater
McGilvray, Mrs M M, antique dlr, 80 Barrack st, Prth
McGilvray, Wm, orchdst, Lion Mill
McGilvray Wm, 56 Queen st, Fre
McGinley Dominic, 223 Ncastle st, Perth
McGinley Jno, 252 South ter, Fre
McGinley Patk, 54 Teague st, Vic Park
McGinly, Michl, 252 South ter, Fre
McGinn, Keith, med pract, Quairading
McGinn Terence, Main st, Osborne Park
McGinness P J, comp dir, 44 St Geo ter, Perth
McGinnis Mrs, Edward st, Osborne Pk
McGinnis, R, Hector st, Osborne Park
McGinnity Wm, 34 Park st, N Perth
McGinnity, Wm, Queen st, S Perth
McGinty, Michl P, 11 Park st, Subiaco
McGladdery, Mrs M E, 14 East st, Mt Hawthorn
McGlade, Jas H, stn mgr, Ongerup
McGlade, Jno, Albany
McGlade Mrs M, 141 Royal st, E Prth
McGlashan, Hugh, 151 Holland st, Fre B
McGlashan, J E, med pract, 17 Thompson rd, Claremont
McGlashan J E, med pract, 205 St Geo terrace, Perth
McGlashan Robt B, 240 Rokeby rd, Subi
McGleshen, Chas P, 63 Porter st, Kalg
McGlew & Co Ltd, flour, grain & gen mchts, Howard st, Perth
McGlew Alec C, 91 Bruce st, Ned Pk
McGlew, Harold D, Eileen st, Basnda
McGlew, Jas, Ellesmere, 50 Mint st, Vict Park
McGlew, Lionel, grav mcht, Glen Forrest
McGlew, Ray, 68 Margt st, Mid Jctn
McGlinn Edwd, 5 Central av, Bcnsfld
McGlinn, Mrs H, 53 Lindsay st, Perth
McGlinn, Thos Hy, genl carrier, 11 Seventh av, Maylands
McGlown, Miss Eliz, confr, Perth rd, Bassendean
McGlynn, Jas, 94 Mary st, Bcnsfld
McGlynn Jno, 17 Waroonga rd, Clrmnt
McGorrery Fredk S, 54 Glyde st, Plympton
McGorry, F S, 54 Glyde st, Plympton
McGougan, A, 32 Windsor rd, Richmond
McGougan, Jas, 16 Harwood pl, Perth
McGough, J, frmr, Group 44, Busselton
McGovern's Milk Bar, 699 Hay st, Perth
McGovern Bros, btchrs, 656 Beaufort st, Mt Law, & No 2 br, 824 Beaufort st, Maylands
McGovern & Furlong, Laurel Downs stn, Fitzroy Crossing
McGovern F, 824 Beaufort st, Maylands
McGovern Frncs P, 283 Barker rd, Subi
McGovern Frncs T, dentist, 133 Rokeby rd, Subi
McGovern Jno Patk, 66 McMillan st, Vict Park
McGovern, Regd W, Dalgety st, Plymptn
McGovern, W F, boring contr, Fitzroy Crossing
McGovern P, Mdgtn rd, Mdgtn
McGovern, Wm Hy, 265 Hamersley rd, Subiaco
McGovern, Wm J, PM, 248 Rly pr, Ldrvle
McGow, Mrs E, apts, 1200 Hay st, Perth
McGow, Thos, 32 Kent st, Vict Pk
McGowan, B, 1 Barlee st, Hghgte Hill
McGowan Dvd, Rlwy pde, Cnngtn E
McGowan Jas, Hardy st, Maylands
McGowan, Jas, 24 York st, Bldr
McGowan Jno, 68 Rlwy av, Bssndn
McGowan Jno, 46 Salisbury st, Byswtr
McGowan Jos, 112 Bulwer st, Perth
McGowan Josh, trnr, Stnhm rd, Belmont Park
McGowan Mrs, Rlway par, Cnngtn E
McGowan, Neal, 172 Ellen st, Fre
McGowan Percy, 587 Edmund st, Bcnsfld
McGowan, Thos, 157 Piesse st, Bldr
McGowan, W R, stnmstr, E Gldfrd rly stn, East st, Guildford
McGowan, W R, 31a Glenroyd st, Mt Law
McGowen, Mrs F M, 36 Harley st, H Hill
McGrade, E P, Sandringham Hotel, Guildford rd, Belmont Park
McGrade, Ernst P, Guildford rd, Belmont Park
McGrade Har B, 3 Throssell st, Perth
McGrade, Mrs N, 13 Barnett st, Fre
McGrade, Percy, 539 Wm st, N Perth
McGrath & Co, J R, carriers, Cleaver st, Perth
McGrath, —, 8 Thomas st, W Perth
McGrath, Bernd, fmr, Group 35, Peel Estate
McGrath, C, Esplanade, Canning Bridge
McGrath, C E, 55 Anzac rd, Ldrvle
McGrath, D, 95 Dyer st, W Prth
McGrath E, Acton av, Belmont Park
McGrath, E M, 3 Dorothy st, Fremantle
McGrath, F, Pearse st, N Fremantle
McGrath, Frnk J, 11 Benporath st, Vict Prk
McGrath, J W, Beverley
McGrath, Jack, 15 Oxford st, Leederville
McGrath J W, 97 Monument st, Bcklnd Hill
McGrath, Jno, Victoria st, Belmnt Pk
McGrath M J, const, Jarrahdale
McGrath, Mrs, tea rms, Onslow
McGrath, Mrs A E, (off) Jno st, N Fre
McGrath Mrs D M, 423 Charles st, Mt H
McGrath, Mrs E, 52 Forrest av, E Perth
McGrath, Mrs E, 7 Moran st, Boulder
McGrath Mrs E, 251 Newcastle st, Prth
McGrath Mrs E, Victoria st, Belmont Pk
McGrath, Mrs H M, 616 Hay st, Jolmnt
McGrath, Mrs Phillipa, 71 Shepperton rd, Victoria Park
McGrath, Mrs W, 173 Grosvenor rd, N Perth
McGrath Patk, 43 Douglas av, S Perth
McGrath Peter, 5 Dours pl, W Perth
McGrath, Thos T, bakt rnkr, 13 York st, Subiaco
McGrath Thos W, 486 Fitz st, N Perth
McGrath, W, bllrd saln, Onslow
McGrath, Wm F, 40 York st, S Prth
McGrath, W H, 250 Lord st, E Perth
McGraw, Wm, Broadway, Bassendean
McGrechen H, frmr, Kellerberrin
Macgree, Jno, Bldr No 1 Ise, Kamballie
McGreggor, Bernd L, 37 Oxford st, Ldrville
MacGreggor, Duncan, elect engr, Elect Light stn, Wittenoom st, Pic
McGregor & Sons Ld J W, wool byrs, 133 St Geo ter, Perth
McGregor's Trnsprt Co, Helena st, Mid Junction
McGregor, —, 448 Collins st, Picadilly
McGregor, A E J, 95 Second av, Mt Law
McGregor A L G, 2 Longroyd st, Mt Law
McGregor, Alan J, 49 Gladstone st, E Perth
McGregor, A, 127 Rly pde, Mt Lawley
McGregor, Angus, 23 Traylen rd, Bcwtr
McGregor, Chas H, 26 Commercial rd, Mid Jctn
McGregor, Donald R, Health Inspr, 31 Fifth av, Maylands
McGregor, Duncan, 146 Collins st, Pic
McGregor, Duncan, electl engr, Kalg Tn Hall, Han st, Kalg
McGregor H R, 28 Banksia ter, S Perth
McGregor, Hy, 8 Albion st, Cott
McGregor, Hugh, 193 York rd, Mid Jun
McGregor, J A, Montreal st, E Fre
MacGregor, Jas, 54 Allen st, E Fre
McGregor, Jno, 71 Chatsworth rd, H Hill
McGregor, Jno, 23 Knebsworth av, H Hl
McGregor Jno, 13 York ter, Bcklnd Hill
Macgregor, Kenneth, 90 Hare st, Pic
McGregor M J, 59 Labouchere rd, S Pth
McGregor, Miss I, Stockley rd, Bnbry
McGregor Mrs, 369 Barker rd, Subi
McGregor, Mrs, 171 Carr st, Ldvlle
McGregor, Mrs, Wharf st, Queen's Pk
McGregor Mrs A, prod mchts, 8-10 Roe st, Perth
McGregor, Mrs A, 25 Vict pde, Clrmnt
McGregor Mrs A, 305 Fitzg st, Perth
McGregor Mrs C, 14 Harper st, Mid Jctn
McGregor, Mrs J, Gldfrd rd, Norwood
McGregor Mrs L, 373 Newcastle rd, Pth
McGregor, Mrs M, 65 Vivian st, Bldr
McGregor N R, 279 Lord st, E Perth
McGregor R D, Albany
McGregor, R, 40 Coode st, Bayswater
McGregor, Robt, Eastbourne st, Bucklnd Hill
McGregor, Robt, 97 Salisbury st, Subi
McGregor Roy, 55 View st, N Perth
Macgregor, Saml L, 61 Galwey st, Ldvlle
McGregor, Wm, 140 Comcl rd, Mid Jctn
McGregor Wm, South cres, Byswtr
McGregor, Wm, Westbury cres, Bicton
McGregor, Wm, York rd, Mid Jctn
McGregor, Wm H, Marmion st, Palmyra
McGroth, Mrs A, Oberthur st, Kalg
McGuaran, D J, acct, Geraldton
McGuckin, L & E, plumbers, 6 Cowie st, Prth
McGuckin, Jos, 4 Cowie st, Prth
McGuckin, Louis, Clieveden st, N Perth
McGuckin Louis Albt, 38 Commonwealth av, Ldvlle
McGuffie, Andw, 12 The Avenue, Mid Junc
McGuffie, Robt, 266 South ter, Fre
McGuigan, Mrs C C, prop Manley Gar, John st, Cott
McGuigan, Mrs C G, Hostel Manley, 102 Marine pde, Cott
McGuiness, Wltr, 34 Carnarvon st, Vict Pk
McGuiness Wltr, 49 Wickham st, E Pth
McGuinness F, 37 Fairlight st, Buck Hill
McGuinness F, 47 Hammad st, Palmyra
McGuinness, Garnet M, 36 Violet Gro, Subi W
McGuinness, H, 1 Murray st, Palmyra
McGuinness J Morris, 1103 Hay st, Prth
McGuinness Mrs J, 7 Norfolk st, Fre
McGuinness, Wm, 19 Bourke st, Pic
McGuire & Lennard, pstrists, Onslow
McGuire, D, (off) 15 Malcolm st, Fre
McGuire Fredk, 45a Dwyer st, Bldr
McGuire, J, mgr Clifford Ck Stn, Gascoyne, Jnctn
McGuire, Jas, Nth Dandalup
McGuire, Jas, 11 Sayer st, Mid Junction
McGuire, Jno B, frmr, Broomehill
McGuire, Mrs F C, 118 Tower st, Ldrvle
McGuire Mrs M H, 173 Thomas st, Subi
McGuire, Mrs Margt, 136 Townshend rd, Subiaco
McGuire, Wm J, 19 Ebsworth st, Ldrville
McGully Jas, accnt, 95 St Geo ter, Pth
McGurk J W, mxd bus, 46 Ruby st, N Pth
McGurk, Mrs N, Armadale
McGurk, Neil, storekeeper, Byford
McGuskin, Hugh, York
Macham J A, 97 N Beach rd, Mt Haw
Machar Mrs J R, 11 Lochee st, Buck Hill
McHarry A, 26 Woodroyd st, Mt Law
Machen Wm, Venn st, Nthm
McHenry B L, store & P O, Herne Hill
McHenry, S, prop Shaftsbry Htl, E Prth
Machin, A J, plumber, 296 Barker rd, Subiaco
Machin, Arth A, 23 Peel st, Jolimont

Machin Frank H, 36 Griver st, Cott
Machin, Geo A, 102 Fourth av, Mt Lawley
Machin, Mrs E, 45 Jersey st, Jolimont
Machin, Mrs Ethel M, 30 Clark st, Ned Pk
Machin Stan, 98 Rupert st, Subi
Machin Sydney, 92 Aberdare rd, Subi
Machlin, M, prod mcht, 1 Dangan st, Pth
McHugh, Wm C, 29 Johnson st, Gldfd
McIldowie, Jas, 31 Knutsford st, N Perth
McIlraith, E, mgr Bk N.S.W., Dumbleying
McIlvenny M V, 114 Barker rd, Subi
McIlvoy Peter, Burt st, Fre
McIlroy, —, Welshpl rd, Welshpool
McIlwaine, Alf H, Carrington st, Palmyra
McIlwaine, Thos R, 566 High st, Fre E
McIlwaine Wm E, 174 Sbrbn rd, S Prth
McIlwraith, McEacharn Ltd, coal mchts & stmshp ownrs, Phillimore st, Fre, & St. Geo ter, Prth
McIlwraith B N, hlth inst, 150 Wm st, Perth
McIlwraith H, 14 Wilberforce st, Mt Haw
McIlwraith, J, 68 Weston st, Vict Park
McIlwraith Mrs C M, 21 Dundas rd, Maylands
McIlwraith Regd, 20 Lawler st, Subi
McIlwraith, W F, mgr Muleura stn, Cue
McIndoe J E B, 27 Haynes st, Mt Haw
McInerheney T P (ppr Cwealth Wine Sln), 951 Hay st, Perth
McInerney, Ern A, 97 West par, E Perth
McInerney. Gerard, Elvira st, Palmyra
McInerney, Jas, 2 Warne st, Mylnds
McInerney Jas C, 134 Forrest st, Bldr
McInerney Keith, 30 Robinson rd, Blvue
McInerney R J, 43 Goldsmith rd, Clrmnt
McInerney, Miss E, 70 Lindsay st, Perth
McInerney Mrs A, pie shop, 246 Hannan st, Kalg
McInerney, Ross, Mount st, Mid Jctn
McInerney, T, 20 Ewart st, Mid Junct
McInnerney, Ern E, liv stables, 92 Beaufort st, Perth
McInnerney, Michl J, Zenobia st, Plmyra
McInnes —, 20 May st, E Fre
McInnes Allan, 143 Dugan st, Kalg
McInnes, Archd R, 126 Douglas av, S Pth
McInnes, Chas, 29 Falkirk av, Maylands
McInnes Ed, 351 Hay st, Kalg
McInnes, Geo, 108 Central av, Maylands
McInnes G E, 11 Esplanade The, S Pth
McInnes, Jas, leasehldr, Tuckanarra
McInnes Mrs Eliz, 12 Jarrad st, Cott
McInnes, Murdoch, 78 Nthwd st, Ldrvle
McInnes Wm, 193 Churchill av, Subi
McIntoch, J H, 68 Wright st, H Hill
MacIntonsh, —, Welshpl rd, Wattle Grv
MacIntosh, A G, vet surg, Moora
McIntosh Ainslee, 282 Ncastle st, Prth
McIntosh, Alex E, 7 Westbury rd, S Perth
McIntosh, Arth, cch bldr & serv stn, Albany rd, Cannington
McIntosh B D, 31 Fremantle rd, Vic Pk
McIntosh, C, sadlr, Fre city mkts, Sth ter, Fremantle
McIntosh C, 15 Wood st S, Bcnsfld
McIntosh, Chas H, Edmnd st, Fre E
McIntosh, Chas J, 25 Tuam st, Vict Park
McIntosh, Dvd, 54 Ruby st, N Prth
MacIntosh, Edw S, 67 Second av, Clrmnt
McIntosh, Geo, Albany rd, Cannington
McIntosh, Geo, 14 Blencowe st, Ldvle
McIntosh, Geo P, W'gton st, Buckland Hll
McIntosh, J E, 602 Edmnd st, Bcnsfld
McIntosh, Jas, Reserve st (Emerald Hill Est), West Leederville
McIntosh, Jas, Rbnsn st, Clremt
McIntosh, Jas H, 68 Wright st, H Hill
McIntosh, Jas S, 119 Chelmsford rd, Nth Perth
McIntosh Jno, Wishpl rd, Queens Pk
McIntosh, Jno R, Cyril st, Bassendean
McIntosh Miss Ellen, Parker st, E Fre
McIntosh, Mrs C, nwsag, 11 Vict av, N Fremantle
McIntosh, Mrs C, 14 De Lisle st, N Fre
McIntosh, Mrs E, 73 Ascot rd, Vict Park
McIntosh, Mrs L, grcr, 30 Zenobia st, Palmyra
McIntosh, Normn, 29 Eliz st, Cott
McIntosh, P, 199 Wshngtn st, Vic Park
McIntosh Roy, 71 Fairway, Nedlands
McIntosh Roy, 111 Rlwy rd, Subi
MacIntosh, Robt N, 109 Kensington st, E Perth
McIntosh, W, Albany rd, Qns Park
McIntosh, W, prop Carrington Mtr Gar, Cannington
McIntosh, Wm E, Carrington st, Palmyra
McIntosh, Wm F, Adrian st, Palmyra
McIntosh Wm F, 55 Temple st, Vic Pk
McIntyre, Sgt A, sgt in chg, Stirling highway, Claremont
McIntyre, A J, 74 Smyth rd, Ned Park
McIntyre, A, 5 Ellen st, Fremantle
McIntyre, Arch D, 306 Rokeby rd, Subi
McIntyre Arth, Darlington
McIntyre B, btchr, 189 Lincoln st, H Hl
McIntyre Bert, 110 Lincoln st, H Hill
McIntyre, Chas, 3 Florence st, Cott
MacIntyre Chas, 105 Napier st, Cott
McIntyre, Donald C, frmr; Dumbleyung
McIntyre, H, 67 Coghlan rd, Subiaco
McIntyre Hugh, 16 Kerr st, Ldrvle
McIntyre, J, Carlton tea rms, Dongarra
McIntyre, Jas B, 19 Auckland st, Mt Haw
McIntyre, Jas C, const, 62 Glostr st, Subi
McIntyre, Jas E, Fifth av, Mylnds
McIntyre Jno, carrier, Laverton
McIntyre Jno, 28 Gill st, Mt Haw
McIntyre Jno, 9 Lindsay st, Perth
MacIntyre, Jno, 28 Thomas st, S Fre
McIntyre Les, 26 Holdsworth st, Fre
McIntyre, Miss B, tchr, Williams
McIntyre Miss E, 31 Keightley rd, Subi
McIntyre Mrs C M, 166 Nth Bch rd, Mt Haw
McIntyre, Mrs S, 2 Wm st, Mid Junct
McIntyre, R, 12 Keen st, Piccadilly
McIntyre, R C V, Grand pde, Bayswtr
McIntyre, St Clair, 108 Brown st, E Prth
McIntyre Thos, Devenish st, Vict Pk
McIntyre Wm, 46 Victoria st, Mid Jctn
McIntyre Wm C, pltry frmr, Wingtn st, Morley Park
McIver, A, Barton st, E Kalg, Bldr SS
MacIver, Jno, frmr, Group 82, 11 Mile
McIver, Mrs Agnes M, 18 Ainslie rd, N F
McIver-Ball A E, 32 Roberts st, Kalg
McIvor, Mrs, Welshpl rd, Welshpool
McIvor, Robt, 147 Egan st, Kalg
McIwaine, Hy, Fraser st, Rhmnd
Mack's Floral Studio, firsts, 671 Hay st, Perth
Mack & Richardson, auctrs & est agts, 45 St Geo ter, Perth
Mack Alfd E, 55 North Bch rd, Mt Haw
Mack Chas P, 37 Wood st, S Bcnsfld
Mack, D W, 15 Lawrence av, W Perth
Mack Dvd, 17 Crowther st, Byswtr
Mack, F R, 40 Kalg st, Mt Hawthorn
Mack, Jno, 634 Edmund st, Bcnsfield
Mack, Jno F, 17 Sisbry st, Ldville
Mack, Jno E, 23 Eliz st, Maylands
Mack Mrs E, 7 Moorgate st, Vic Pk
Mack, Mrs S, 803 Wgton st, Perth
Mack W E, advtg agcy, 45 St Geo ter, Perth
Mack Wm, 26 Wasley st, N Pth
Mack, Wm A, 98 Blencowe st, Ldrvle
Mack, W G, 7 Marian st, Leederville
McKail Cedric, frmr, Mt Barker
McKall, J, Ferguson st, Mid Jnctn
Mackander, F W, 41 Mackie st, Vic Pk
Mackay & Co, aerated water & cordial mfrs, 22 Money st, Perth
Mackay's Gar, 220 York rd, Mid Jnctn

McKAY MASSEY-HARRIS Pty. Ltd. H.V.

Agricultural Machinery Manufacturers, 342 Murray St. (cr. King St.), Perth, Tel. B5161; Warehouse, Caledonian Av., Maylands, Tel. B6281.

Mackay —, 201 Havelock st, Perth
McKay A, McDonald st, Osborne Park
McKay, A, 17 Stuart st, Maylands
McKay, A, 153 Collins st, Piccadilly
McKay Alex, Albany rd, Gosnells
Mackay, Alexr, 9 Broome st, Cott
Mackay, Alex, 52 Glyde st, Cott Beach
McKay, Alex, 21 Melville st, Claremont
McKay, A, 39 Seventh av, Maylands
McKay Alex A, 10 Cowle st, Perth
Mackay, Alex D, grcr, 62a High st, Fre
McKay, A D, solctr, 63 St Geo ter, Pth
Mackay, A R V, 2 Parry st, Claremont
Mackay, Alf, engnr, 344 Hay st, Subi
McKay Alfd, 338 Hay st, Subi
McKay, Angus, Lane st, Bldr
McKay, Annie, music hse, Manjimup
McKay, A, 9 Swan st, N Fremantle
Mackay, Arth J, 152 Stirling st, E Pth
McKay Basil J, 16 Salisbury st, Subi
McKay, Benj Jno, 70 Sussex st, Vict Pk
McKay, C, shoemkr, Denmark
McKay, C, 27 Swansea st, Vict Park
McKay, D R, frmr, Group 89, Pemberton
Mackay Dvd, 33 Ebsworth st, Nrwd
McKay, Don, est agt, Manjimup
McKay, Don, fcy goods, 515 Beaufort st, Highgate Hill
McKay, Donld, 52 Forrest st, N Prth
McKay, Don, 25 Hovia ter, S Perth
McKay, Don, prod mcht, Manjimup
McKay D, tob, 513 Beaufort st, H Hill
McKay, Donald, 146 Tower st, Ldvlle
Mackay Eric E, 26 Willis st, Vic Park
Mackay, Findlay, 8 Gwenyfred rd, S Perth
McKay, Geo, 11 Alvan st, Mt Law
McKay Geo, 64 King Geo st, Vic Park
Mackay, G, frmr, actnr, com agt, store and postmaster, Holleton
McKay, Gordon, 1 Rankin rd, Subi W
McKay, H, farrier, 684 Wellington st, Perth
McKay, H C, agt Gvt State Sav Bk 80 Lake st, Prth
Mackay, Harold S, 59 Gwenyfred st, Sth Perth
McKay, J A, bldr, Kellerberrin
McKay J A, 31 Jutland pde, Clrmnt
McKay, Jas R, 140 York st, Subi
McKay, Jno, 19 Burt st, Cottesloe
Mackay, Jno, 6 Hardy st, Nedlands Park
McKay, Jno, 120 Kimberley st, Ldrvle
McKay, Jno, Mundijong
McKay, Jno, 8 Swan st, N Fre
McKay Jno D, 5 Sussex st, Vic Pk
Mackay, Jno R, 13 Francisco st, Sth Fre
Mackay, Keith W, 62 East st, Gldfrd
McKay Kenth, 1 Kitchener rd, Palmyra
McKay L G, cycle agt, 149 James st Gldfrd
McKay, L W, frmr, Serpentine
McKay, Les, drymn, Mardella
McKay Les W, mxd bus, 48a Oxford st, Ldville
McKay Lewis H, 6 Mayfair st, Perth
Mackay M E, lic Cleopatra Htl, 42 High st, Fre
Mackay, McL, Star Mot Gar, 27 Aberdeen st, Perth
Mackay, Malcolm, 12 Caxton rd, Clrmnt
McKay Miss Fras I, lds hrdssr, 177 Cambridge st, Ldville
McKay Miss R H V, 92 Merriwa st, Ned Park
McKay, Mrs, 137 Walcott st, N Perth
McKay Mrs A, 10 Grey st, Fre
McKay, Mrs Annie I, 115 Francis st, Pth
Mackay Mrs C M, Grange st, Clrmnt
Mackay, Mrs C M, 239 Hensman rd, Subi
McKay, Mrs D McD, 50 Stirling st, Fre
McKay Mrs E, drsmkr, 323 Rokeby rd, Subiaco
Mackay Mrs E, 9 Westbury cres, Bicton
McKay Mrs Edith, 19 Rawson st, Subi
Mackay, Mrs Eliz, 46 Flinders st, Mt Haw
McKay Mrs Frances, Bedford st, Cnngtn
Mackay, Mrs Helen, 29 Lawler st, Subi
Mackay Mrs H, 74 Robinson av, Perth
Mackay, Mrs Josephine C, 8 Bennett st, E Pth
McKay, Mrs L, 54 Havelock st, Perth
McKay Mrs L, 9 Leake st, Pept Grove
McKay Mrs Lena, 9 Park rd, Nedlands
McKay Mrs M S, 11 Jarrad st, Cott
Mackay Mrs M, mlnr, 696 Hay st, Pth
McKay Norm, 65 Sunbury rd, Vic Pk
McKay, O A, 12 Ballarat st, W Perth
McKay Peter J, 70 London st, Mt Haw
McKay, R, 53 Duke st, Perth
McKay, R W, Geraldton
Mackay, R C, 8 Gallipoli st, Vic Park
McKay Robt, Barton pde, Bssndn
McKay Robt, 28 Caporn st, Ndlnds
McKay Robt A, 6 Swan st, N Fre
McKay Roland, 9 Second av, Mt Law
McKay Sam, 77 Mackie st Vict Park
McKay, Stan, Dorothea st, Kalg
McKay, Stanley R, 115 Third av, Mt Law
McKay, Thos, crpntr, York
Mackay, Thos, 10 Croesus st, Kalg
Mackay, Thos F, phtgrphr, 147 Hannan st, Kalgoorlie
Mackay, W, Terminus Htl, 30 Packenham street, Fremantle
McKay, W A, 2 Ferrar st, Mt Law
McKay Wm, 8 Parkes st, W Perth
McKay Wm A, Herdsman Lake Settlement, Ldville
Mackay, Wm R, Ord st, Clrmnt
McKean, Miss C, store, 116 Forrest st, Fre E
McKeand, Edwd J, clearing contr, Ftzry Crossing
McKechnie, Peter, 14 Venn st, N Perth
McKee, Geo, Petra st, Palmyra
McKee Harry, 13 Franklin st, Claremont
McKee, Hy, Rly st, Queen's Park
McKee, Jas A, 85 Addis st, Pic
McKee Jas A, 94 Varden st, Picc
McKee Jos, 14 Forrest av, E Perth
McKee, Keith, Economic Chmbrs, Wm st, Perth
McKee Miss F M, drsmkr, 21 Napoleon st, Cottesloe
McKee Miss T, drsmkr, 415 Oxford st, Mt Haw
McKee, Mrs Mary, 90 Coghlan rd, Subi
McKee, Wm, Alexander rd, Belmont Pk

McKee Wm, 163 Ascot rd, Rvrvle
McKee Wm, btchr, 234 Cambridge st, W Ldville
McKee, Wm, 12 Canning rd, Richmond
McKee Wm, 14 Daglish st, W Ldville
McKee, Wm, Doyle st, Buckland Hill
McKeen Jno, New Norcia
McKeevar, J, Nanga Brook Mill
McKeever Geoff, 53 Jenkin st, S Fre
McKeig Alex, 44 Regent st, Ldrvle
McKeiver, L, 13 Morrison st, Maylands
McKell, J, pndkpr, Wittenoom st, Picc
McKell, Jno Wm, 19 Thompson rd, N Fre
McKell Robt R, 81 Grant st, Cott
McKellar D, 6 Nanhab st, Mt Law
McKellar, Jno R V, 27 Wilson st, Bssndn
McKellar, Reg, engr Elec Supply, Perth rd, Bassendean
McKendry, Hy, Parnell pr, Bsndn
Mackeney, Mrs A, 59 Frrst st, Bldr
McKenna Bros, Carlaminda Stn, Yalgoo
McKenna, —, 106 Stone st, Perth
McKenna, Albt G, 58 Dundas rd, Maylands
McKenna, A J, 20 Henry st, Subiaco W
McKenna, Claud R, 41 Third av, S Perth
McKenna, E B, 11a Alvan st, Mt Law
McKenna, G P, 317 Bagot rd, Subiaco
McKenna, H, 61 Douglas av, S Perth
McKenna Hy, Hamilton st, Bayswater
McKenna, J, 29 Wood st, Maylands
McKenna, M J, 123 Fourth av, Mt Lawley
McKenna, Michl, 3 Dudley st, Mid Jnctn
McKenna, Miss E, pstmstrss, Jrrhwd
McKenna, Mrs, bdghse, Mrngtn Mills
McKenna Mrs D M, 41 Claisebrook rd, E Perth
McKenna Mrs Drthy, 255 Hay st, Perth
McKenna Mrs E, 44 Vincent st, N Prth
McKenna Mrs Helena A, 68 Rly st, Cott
McKenna Mrs K, 52 Hamersley rd, Subi
McKenna Patk, 41 King Wm st, S Fre
McKenna R, 70 Viking rd, Clrmnt
McKenna Stan F, 18 Glyde st, E Fre
McKenna Thos, bkr, 64 Rlwy st, Cott
McKenna Thos, wtchmkr, 157a Rokeby rd, Subiaco
McKenna, Wltr T 29 Fre rd, Vic Pk
McKennay, Geo, sec AWU, Burt st, Bldr
McKennay, Mrs Abrilda, 268 Onslow rd, Subi W
McKennay, Mrs A, 59 Richdsn st, Bldr
McKennay Saml, 54 Yilgarn st, Subi
McKennon, Miss J, Market st, Fre
McKenney F J, 33 Monument st, Bcklnd Hill
McKenny Hy, 231 Marmion st, Cott
McKenny P J, hrdrssr & tob, 430 Hay st, Subi
McKenny P H, 236 Marmion st, Cott
McKenny, Thos J, Johnston st, Boulder
McKenzie Bros, pleaters, 79 Wm st, Prth
Mackenzie & Co C K, mchts, 671 Hay st, Perth
McKenzie & Co Ltd, stn owners (br), Bannan st, Kalg
Mc Kenzie Estate Co Ltd, grzrs, Wagin
McKenzie & McKernan, lghtng spclsts, 875 Hay st, Perth
McKenzie —, 47 Fre rd, S Perth
McKenzie —, 40 Lindsay st, Perth
McKenzie, Alex, cch bldr & blksmth, 115 Oxford st, Ldville
MacKenzie, Alex, frmr, Group 3, Karridale
McKenzie Alex, 12 Melville ter, S Prth
McKenzie Alex, Preston Pt rd, Bicton
Mackenzie A S, 8 Chelmsford rd, N Pth
McKenzie, Archd E, 16 Alma rd, N Pth
McKenzie C I, Insp Agric Bk, Mt Barker
McKenzie C D, 80 Shenton rd, Clrmnt
Mackenzie, C C, 10 Brisbane pl, Perth
McKenzie Chas H, 1 Jolimont ter, Jolimont
McKenzie, Colin, 59 Clieveden st, N Prth
McKenzie, Cyril W, drymn, 224 Mary st, Bcsfield
McKenzie, D S, med prac (cons rms), 260 St Geo ter, Perth, and 42 Monmouth st, North Perth
McKenzie, D D S, frmr, Marvel Loch
McKenzie, Dvd, undrgnd mgr S Kalg Consols, Bldr, S.S
McKenzie, Dnld, Beach rd, Bnbry
McKenzie, D, 190 Hampton rd, Bcnsfld
McKenzie, D, 53 London st, Mt Haw
McKenzie, Donald O J, Fraser st, Rhmnd
McKenzie D C, 117 Waratah av, Clrmt
McKenzie, Dunc, Hope st, Buckland Hill
McKenzie E J A, mtr mech, 266 Fitzroy st, Northam
McKenzie, Eric G, 224 Hamersley rd, Subi
McKenzie, Farquhar, frmr, Lake Brown
McKenzie F Jas, 14 Irwin st, E Fre
McKenzie Frank G, 12 Hovia ter, S Pth
McKenzie Frank M, Cottesloe av, Cott
McKenzie, G, strkpr, Busselton
McKenzie Geo, Palmerston st, Cott
Mackenzie, Geo A, West rd, Bassendean
McKenzie, H, Calingiri
McKenzie H R, mxd bus, 843 Beaufort st, Maylands
McKenzie, Hy W, 13 Falkirk av, Maylnds
McKenzie, Hugh, 5 Bedford av, Subi
McKenzie, J, 25 Balmoral st, Vict Park
McKenzie J, 659 Murray st, Perth
McKenzie, J, Stock rd, Bicton
McKenzie J, stre, Sleet st, Can Bridge
McKenzie, J A, Albany rd, Cannington
McKenzie J A, (Htl Kalg) crnr Lord & Wlgtn sts, Perth
McKenzie J A, 94 Jenkin st, S Perth
McKenzie Jas, 84 Ord st, Fre
McKenzie, Jas J, 7 Wood st, Mylnds
McKenzie, Jas P, Wood st, Maylands
McKenzie, Jas P, 30 Glyde st, Plympton
McKenzie, J, 234 Carr st, Leederville
McKenzie, J, Roe st, Bunbury
McKenzie, Jno N, 36 Watson st, Bsndn
McKenzie, Jno W, 21 Burt st, Fre
McKenzie, Kenneth, 17 Forrest av, E Pth
McKenzie, Ken, 17 James st, Fre
McKenzie, Kenneth, Jno, 210 Mary st, Beaconsfield
McKenzie, Kenneth J, Phillimore st, Fre
MacKenzie, L, 53 Govt rd, Bassendean
McKenzie L, 42 Princess rd, Clrmnt
McKenzie Lambt, 2 Browne av, Ned Pk
McKenzie, Lionel C, 120 Frrst st, Fre E
Mackenzie, L C, 44 Ord st, Claremont
McKenzie, Lionel E, 92 Archdeacon st, Ned Park
McKenzie Lionel E, prntr, 156 Rokeby rd, Subi
McKenzie Malc, 18 Croydon st, Subi W
MacKenzie, Miss, tchr, 69 Blencowe st, Leederville
McKenzie Miss A, drsmkr, 671 Hay st, Perth
McKenzie Miss Betty, 205 Park st, Subi
McKenzie Miss F, ref rms, 29 Stirling st, E Perth
McKenzie Miss J, mus tchr, 209 Hamersley rd, Subi
McKenzie Miss Jean, 16 Grant st, Cott
McKenzie, Miss S, Marchamley st, Vict Park
McKenzie, Mrs A, 48 Gloster st, Subiaco
McKenzie, Mrs A, Monument st, Buckland Hill
McKenzie, Mrs Celia, Westbury cres, Bicton
McKenzie, Mrs D, 31 Hamilton st, Plymp
McKenzie Mrs E E, 21 Havelock st, Pth
McKenzie Mrs E, 124 Rupert st, Subi
McKenzie, Mrs Emma M, 12 Viewway, Ned Pk
McKenzie Mrs G, 115 Ascot rd, Vict Pk
Mackenzie Mrs H B, 42 Curedale st, Beaconsfield
McKenzie Mrs J C, mxd bus, 15 Price st, Fremantle
McKenzie, Mrs I, 7 Gordon st, W Perth
McKenzie, Mrs L, Gldsmth rd, Clremt
Mackenzie, Mrs L, 19 Mayfair st, Perth
McKenzie, Mrs M, 143 Edward st, E Prth
McKenzie Mrs M, 3 Yilgarn st, Bcnsfld
McKenzie Mrs M, 173 Stirling st, E Pth
McKenzie Mrs Nellie, crtkr Fre Golf Club, High st, Fre East
McKenzie, Mrs Sarah, Nukarni
McKenzie, M E, 56 Cantrbry ter, Vic Pk
McKenzie Montrose, 176 Onslow rd, Sub
McKenzie, Norman, 36 Bondi st, Mt Haw
McKenzie, P C, J.P., selector, Hines Hill
McKenzie, Percvl K, 122 Frrst st, Fre E
McKenzie R A, 88 Rlwy ter, Mylnds
McKenzie Regd, 39 Napier st, Cott
McKenzie, Robt, 293 Fitzgerald st, Prth
Mackenzie, R, 8 Hawkstone st, Cott
McKenzie, Robt C, 39 Duke st, Plymptn
McKenzie, Robt C H, 210 South st, B'field
McKenzie Robt H, Kent st, Bicton
McKenzie Robt R, 334 Barker rd, Subi
McKenzie Ron F, 10 Turton st, Gldfrd
Mackenzie, T, store, 56 Wilson st, Kalg
McKenzie Thos, grcr, 73 Ncastle st, Pth
McKenzie Thos, 103 Salisbury st, Byswtr
McKenzie, Wm, 214 Bulwer st, Prth
McKenzie, Wm, Hampton rd, B'field
McKenzie Wm, (off) 16 Russell st, Fre
McKenzie Wm C, 113 Harold st, H Hill
McKenzie, Wm T, 58 Charles st, Perth
McKenzie Wm T, 83 Shakespeare st, Mt Haw
McKeon, Jno, 7 Gill st, Mt Hawthorn
McKeon, Jno, 51 Robinson av, Perth
McKeowan, Perc J, 20 Ebsworth st, Nrwd
McKeown, B H E, orchdst, Albany rd, Gosnells
McKeown, H C, frmr, Grp 92, Denmark
McKeown, Jas, 23 Bernard st, Clrmnt
McKeown, L J, 27 Dunbar rd, Claremont
McKeown Mrs Margt, 26 Eric st, Cott
McKeown, Wm J, 50 Dwyer st, Bldr
McKercher J, mrcr, Vic st, Bunbury
McKerlie, J, 21 Nanson st, Wembl Pk
McKernan Mrs A, 19 Wilberforce st, Mt Haw
McKernan W C, 136 Tenth av, Mylnds
McKernan Wm J, 25 Alma st, Fre
McKernan Wm Jno, 1 Egham st, Vic Pk
McKerness, G F, Wollaston st, Bunbury
McKernon, Jno, Stanley st, Bnbry
McKernon Miss K, 173 Rlway pde, Maylands
McKerracher, W, 52 Leake st, Pept Grv
McKerrow, Mrs E J, 10 President st, Kal
McKerrow, Robt, 198 Piccadilly st, Pic
McKerrow-Douglas Mrs P, 8 Nicholson rd, Subiaco
Mackesey Mrs, 82 Carr st, W Perth
Mackesy, Mrs M T, 22 Parkes st, W Prth
McKewan, —, 21 Rosetta st, Bassendean
McKewer, L, frmr, Grp 22 Margt River
Mackey & Co Ltd, R, aerated water mfrs, 52 Egan st, Kalg
McKey, Alxr, Preston Pt rd, Bicton
Mackey, D, Gt Western Patch, Wilson's Patch
Mackey, Edmnd P, 45 Esplanade, S Pth
Mackey, Ernst F, electn, Gosnells
Mackey, Harold D, Golden Horseshoe Ise,
Mackey, Horace J, Golden Horseshoe Ise, Bldr
Mackey Miss Nellie, mxd bus, 240 Wlgtn st, Perth
Mackey, Mrs E, 18 St Leonds av, Ldvlle
Mackey, Mrs E L, 144 Goderich st, E Perth
Mackey Mrs H, 113 Glendower st, Pth
Mackey Mrs J, 377 Bulwer st, Perth
Mackey ,Mrs Lilian, 19 Hay st, Subiaco
Mackey Patk, 9 Arlington av, S Perth
Mackie Motors, 57 Hannan st, Kalg
Mackie, Alexr, 60 Fremantle rd, Vict Park
Mackie Allan C, 90 Star st, Vict Park
Mackie, Archd C, 6 Bedford av, Subi
Mackie C E, 5 King Wm st, Byswtr
Mackie, Chas, Ninth av, Mylnds
Mackie, Davd, Bndry rd, Mid Jctn
Mackie, David G, 42 Gardiner st, Nrwd
Mackie, D S, 59 Austin st, Subiaco W
Mackie, David W H, med prac, Narrogin
McKie Frank, Rushton rd, Blmnt Park
Mackie Fredk G, 139 Edward st, E Prth
Mackie G W, agt, Comcl Un, Cunderdin
Mackie Har G, fuel mcht, 306 Wgton st, Perth
Mackie Har G, 149 Ncstle st, Perth
Mackie, I, hrdrsr & tob, 250 Wm st, Pth
Mackie, Jas, 9 Farnley st, Mt Lawley
Mackie Jas, 26 Smythe rd, Subi
McKie, Jno, 20 Edward st, Ned Park
McKie Mrs M C, 158 Tower st, Ldville
McKie, Robt, 289 Churchill av, Subi
Mackie, T, hdrsr & tobcnst, 250 Wm st, Perth
Mackie, Thos, 7 Ruby st, Ldvlle
Mackie Thos L, 146 Victoria av, Clrmnt
McKie Wm, 204 Berwick st, Vic Pk
McKim Peel Orchard Co, orchdsts, Albany rd, Gosnells
McKim Miss D, hrdsr, Albany rd, Gosnells
McKimm, Wm C, 41 Florence st, Prth
McKimmie, Mrs H M, 50 Slade st, Byswtr
McKinlay C W, 21 Inverness cres, Mt Law
McKinlay, E K, 10 Ferrar st, Mt Lawley
McKinlay Miss Romona, mlnr, 842 Hay st, Perth
McKinlay, Miss Wilh, 23 Gloucester st, Vict Pk
McKinlay, Mrs I, 40 Wood st, Swnbrne
McKinlay, Robt B, North rd, Bassendean
McKinlay Teresa, tchr, New Norcia
McKinlay, Wltr, Armadale
McKinlay Wm, 69 State st, Vict Pk
McKinley —, frmr, Round Hill Heights
McKinley, A T, 59 Oakover st, Plmptn
McKinley, Chas, 15a Moran st, Bldr
McKinley, Major J S, 13th Brig Signal Co Aust Engrs, West par, Sth Guildford
McKinley Mrs S L J, 17 Seddon st, Subi
McKinley, Patk, 50 Varden st, Pic
McKinley Stan, 8 Catherine st, Subi
McKinley, W, York rd, Greenmount
McKinna, Peter, 34 Weston st, Vict Pk
MacKinnon, C A, agent, Bridgetown

Mackinnon, Chas A, 25 Coronation st, North Perth
Mackinnon, Cath A, orchdst & pst mstrss, Hester
Mackinnon, D D D, mgr Pinnacles Stn, Lawlers
McKinnon, Donald, 7 Nash st, E Perth
McKinnon, Gordon, 16 Coronation st, N Perth
McKinnon L, 30 Wesley st, S Fre
McKinnon Louis, 15 Wentworth st, Cott
MacKinnon, Miss J, ladies hrdrsr, 670 Edmund st, Bcnsfld
McKinnon, Miss M, 27 Park rd, Mt Law
McKinnon, Mrs, 10 Brassey st, Claremont
McKinnon, Mrs Ellen E, 84 Hnsmn rd, Sub
McKinnon, Mrs Jean, 7 Hampshire st, Victoria Park
McKinnon Mrs S, 18 Gerard st, Vic Pk
McKinnon Wm M, 35 Bourke st, Ldrvle
Mackintosh —, 39 Newcastle st, Perth
Mackintosh, Ern J, 38 Stirling st, Fre
Mackintosh, Edwd A, Irvine st, Pep Gr
Mackintosh, G K, frmr, Group 57, Margret Riv
Mackintosh, J, 217 Stirling st, E Perth
Mackintosh Jno C, 239 Rlway rd, Subi
Mackintosh, L J, mgr Bk NSW, Busseltn
Mackintosh, Misses C & R, York rd, Greenmount
McKirdy, A C, 19 Swan st, Bcklnd Hill
McKirdy, Jno, Victoria st, Buckland Hill
McKirdy Jno R, 60 Wgtn st, Bcklnd Hl
McKissock, R R, 2 Bowman st, S Perth
McKissock R, phys cult, 130 Wm st, Pth
McKittrick C L, 34 Waroonga rd, Clrmnt
McKittrick G, mxd bus, Broadway, N Pk
McKittrick Geo, 101 Broadway, Ndlnds
McKivett, Pat Jas, McKimmie st, Palmyra
Mackley, Chas G, 26 Gresham st, Vict Pk
Mackling, Patk, Salisbury st, Bayswater
McKnight, Frank N, mgr Bank A/asia, Gnowangerup
McKnight Hugh McC, 2 Turton st, Gldfd
McKnight, Jack, Gldfd rd, Bel Park
McKnight, M J, sictr, 23 Barrack st, Pth
McKnight, Mrs M A, 42 Ord st, Perth
McKnight, Mrs L B, 45 Kimberley st, Ldvlle
McKnight, Richd, 51 Carnarvon st, Vict Park
McKnight, T J, Gldfd rd, Bel Park
McKolay, Arth, pntr, Georgina st, Bayswater
Mackomel —, 789 Beaufort st, Mt Law
McKurcher J C, 4 Canning rd, Palmyra
McKoni, Jno, 70c Roe st, Perth
Mackwell, Alfd J, Prospect ter, Clremnt
Mackwell, Mrs M, 49 Chatsworth road, Highgate Hill
McLachlan, A, 25 Bndry rd, Mid Junct
McLachlan, A, sen, 25 Bndry rd, Mid J
McLachlan Chas, 23 Gloster st, Subi
McLachlan, Donald, store, Guildford rd, Redcliffe
McLachlan, Jno, Bullimba rd, Clrmnt
McLachlan, Jno T, 39 Vict av, Claremont
McLachlan, Leslie, 43 Sayer st, Mid Jctn
McLachlan Kenneth, Tareena st, Ned Pk
McLachlan Norman, Epsom av, Bel Pk
McLachlan, Robt, 39 Rowland st, Subi
McLagan —, 20 Taylor rd, Clrmnt
Maclagan, Geo C M, 3 Grange st, Clrmnt
McLagan, Jas, 20 Coronation st, N Prth
McLamman Mrs B, 15 Qn Vict st, Fre

McLAREN, COULTON & MEAGHER, Chartered Accountants (Aust.) & Secretaries, Yorkshire House, 192-194 St. George's Terrace, Perth. Tels. B5131, B5132, B5133 (A. J. McLaren, F.C.A. (Aus.); p.r., 29 Kershaw St., Subiaco; H. Coulton, F.C.A. (Aust.); p.r., 9 Highway, Nedlands; F. W. Meagher, F.C.A. (Aust.) P.R., 100 Labouchere Rd., South Perth.

McLaren, A J (McL, C & M), 29 Kershaw st, Subiaco
McLaren, C F office), 146 William st, Perth
McLaren Gavin, 56 State st, Vic Pk
McLaren, J, 156 Frmntl rd, S Perth
McLaren Jas, 149 Coogee st, Mt Haw
McLaren Jno, 14 Goldsmith rd, Clrmnt
McLaren Jno C, 77 Townsend rd, Subi
McLaren Miss, Hy st, Cnngtn E
McLaren Mrs, 22 Broadway, Bssndn
McLaren Mrs Amy, 60 Queens cres, Mt Haw
McLaren Mrs Cath, 70 Joel ter, Nrwd
Maclaren, Mrs M, 14 Stanley st, Ned Pk
McLaren, Wltr, 51 Harper st, Mid Jnctn
Maclarens Chambers, 146-48 Wm st, Pth
McLaresk Wm A, 13 Loton av, Mid Jctn
McLarrow, —, 94 Brookman st, Kalg
McLarty Bros, agents, Pinjarra
McLarty, Edward A, 19 Alvan st, Mt Law
McLarty, Hector R, 27 Tyrell st, Ned Pk
McLarty, J, boiler mkr, 41 De Lisle st, N Fremantle
McLarty, Jas, 13 Thompson rd, N Fre
MacLarty, Jno M, 1 Hardy st, S Perth
McLarty, Jno W, trnr Gldfd rd, Bel Park
McLarty, R G N, shipping agnt, 18 Wm st, Perth
McLarty R Campbell, 14 Stone st, Sth Perth
McLaughlan Wm, 65 Samson st, Bcnsfld
McLaughlan, Jas, 13 Pearse st, Nth Fre
McLaughlan, Mrs L, 50 Cavendish st, Vict Park
McLaughlan, **Mrs M, 105 Goderich st, E Perth**
McLaughlan Roland D, 26 Pennant st, N Perth
McLaughlin, Chas, Albany rd, Canningtn
McLaughlin Eric, 175 Lord st, E Perth
McLaughlin, Jas J, 118 Quarry st, Fre
McLaughlin, Mrs L, 154 Stirling hway, Cottesloe
McLaughlin, Owen, 52 Harvest rd, Nth Fremantle
McLaughlin, Owen, 1a Stirling st, Clrmnt
McLaughlin R, 115 Glendower st, Perth
McLaughlin, Wm, 80 Leonard st, Vic Pk
McLaurin G V, 94 Bourke st, Ldrvle
McLaurin Geo, 155 Richmond st, Ldrvle
McLay Alex D, Melville par, Sth Perth
McLay, J, 10 Banksia ter, South Perth
McLay, J, wtchmkr & jwlr, 80 Barrack street, Perth
McLay, Wm, Mary st, S Perth
McLead, Angus, ppr "Caledonian Tailor," 62 High st, Fre

McLEAN BROTHERS & RIGG LTD, wholesale ironmongers, hardware & machinery mchts & oil & colour merchants; warehouse & office, 104 Murray St. Tel.: B 4184. Bulk Store: Pier St., Perth. And 21-23 Boulder Rd., Kalgoorlie.

McLEAN CARMICHAEL LIMITED, auctioneers, estate agents, sworn valuers, insurance brokers & property managers, E.S. & A. Bank Chambers, 101 St. George's Ter., Perth. 'Phone: B 2629.

McLean & Keating, tlrs, 564 Hay st, Pth
McLean, A, 101 Swansea st, Vict Park
McLean A R, Trafalgar rd, E Perth
McLean Alex E, 3 Salisbury av, S Pth
McLean, Andw, Palmerston st, Cott Bch
McLean, A S, 35 Eliz st, S Perth
McLean Angus L, 32 Reserve st, Clrmnt
McLean, Barney (Scarboro Bch), Osborne Park
McLean Chas, 500 Fitzgerald st, N Pth
McLean, Chas E, 22 President st, Kalg
McLean Chas G, 115 Alma rd, E Perth
McLean Clar, 117 Anzac rd, Ldrvle
McLean, Clar, 118 Carr st, W Perth
McLean, D J, South ter, S Perth
McLean Dvd, 66 First av, Clrmnt
MacLean, Duncan, 3 Stafford st, Mid Jctn
McLean, Duncan R, 18 Brisbane st, Pth
McLean E H, mxd bus, 70 Bay View ter, Clrmnt
Maclean, Ern N, 104 Smyth rd, Ned Prk
Maclean, F, fmr, Bodallin
McLean, G E, 287 Burt st, Bldr
McLean G W, hdmstr, Albany rd, Vic Pk
McLean, Geo, 174 Park st, Subi
McLean, Geo, Perth-Fre rd, Cott
McLean, Geo W, 84 King Geo st, S Prth
McLean, Hector, 192 Jersey st, W Ldvlle
McLean Hugh, 4 Lit Howard st, Fre
McLean, J K, Forrest st, S Perth
McLean, Jas, Beverley
McLean, Jas, dairyman, Moore st, Fre
McLean, Jas, 34 Sixth av, Mylnds
McLean, Jas, 36 Dundas rd, Maylands
McLean Jas, 49 Hobart st, Mt Haw
McLean Jas S, 84 Merriwa st, Ndlnds
McLean Jno, 161 Chelmsford rd, N Pth
McLean, Jno, chmst, Narrogin
McLean Jno, 6 Lit Howard st, Fre
McLean Jno, 18 McKenzie st, W Ldrvle
McLean, Jno, 42 St Leonards av, Ldvle
McLean, Jno W, 204 Jersey st, W Ldvlle
McLean, K, bdghse, Margaret River
McLean, L, 63 Irwin st, Plympton
McLean Mrs, 73 Sixth av, Maylands
McLean, Mrs Annie, 391 Newcastle st, Perth
McLean, Mrs C, 96 Goderich st, E Perth
Maclean, Mrs D, 86 Kimberley st, Ldrvl
McLean Mrs E, fcy gds, 335-7 Hay st, Perth
McLean Mrs Ellen, Alexr st, Blmnt Pk
McLean Mrs G, Albany rd, Cnngtn
McLean, Mrs J, 81 Stirling hway, Ned Park
McLean, Mrs M, 122 Cmbrdge st, Ldrvlle
McLean, Mrs M A, 32 Gldfrd rd, Mt Law
McLean, Mrs Robina, nurse, 1 Dart st, Bldr
McLean Mrs V L, 19 Colin grove, W Pth
McLean N F, 15 Bristol av, Bicton
McLean Norm, 17 Durham st, Vict Pk
McLean, R, dlr, 337 Wlingtn st, Perth
McLean R, Haywood st, Byswtr
McLean, Robt, 51 Burt st, N Perth
McLean, Rodk, 18 Woodville st, N Perth
McLean, Roy, 22 Marian st, Leederville
McLean, T, dairyman, Greenfld st, Cngtn
McLean Thos D, 9 York st, Boulder
McLean W, 14 The Esplanade, Perth
McLean, W H, rep W.A. Water Sup, Doodlakine
McLean, W E, 31 Norton st, E Perth
McLean, Wm J, 7 Cntrl av, Mylnds
Maclean-Campbell H, frmr, Duranillin
McLeane, T, frmr, Yallingup
McLear, Mrs T L, 1a Long Royd st, Mt Law
Macleay Miss C, mxd bus, 108 Stirling hway, Cottesloe
McLeish Jas M, Leake st, Bayswater
McLeish, Robt, J.P., 8 Murray st, Bayswater
McLellan, And J, Han Kalg Ppy lse, Hillend
McLellan Jas, 140 Edward st, E Perth
McLellan, Michl, 34 Tanner st, E Perth
McLellan Mrs G, 56 Bulwer st, Perth
McLellan, S, tlr, Cunderdin
McLellan, W A, lndry, Albany
McLellan Wm S, 41 Vista st, S Perth
McLelland Bros, blksmths, Egan st, Kalg
McLelland, Geo (McL Bros), 108 Campbell st, Plc
McLennan, Andw T, 11 Swansea st, Victoria Park
McLennan, A D, 37 Redfern rd, N Perth
McLennan, Chas, 14 Dangan st, Perth
McLennan Gordon, 225 Vincent st, Pth
McLennan H J, 96 Stanley st, Ned Park
McLennan Ken, 124 Alma rd, N Perth
McLennan Kenneth, 110 Chelmsford rd, N Perth
McLennan, Kenneth, grocer, 320 William st, Perth
MacLennan, Kenneth, Second av, Bsndn
McLennan, Les, 7 Peach st, N Perth
MacLennan, M A, Mount st, Perth
McLennan, Mrs B, 3 Melville st, Clrmnt
McLennan, Mrs F E, 119 Forrest st, Fre E
McLennan Mrs G, 93 First av, Mt Law
McLennan Mrs G, 6 Lincoln st, H Hill
McLennan Mrs M, 20 Tuckett st, Vic Pk
McLennan Mrs R V, 3 Chmbrln st, Cott
McLennan, R, 42 Hickory st, S Fre
MacLennan, Wm, 38 Camelia st, N Perth
McLennan, Wm, 28 Stiles av, Vict Park
McLennon, D, contr, Mt Augustus, Gascoyne Jctn
McLennon, Miss C, piano tchr, 32 Coode st, Sth Perth
MacLeod A F, 11 Hill View rd, Mt Law
McLeod A J, 12 Colin st, Perth
McLeod, Alex Wm, Roseberry st, Bayswtr
McLeod, Angus, 107 Ward st, Picc
McLeod, C R, Lockhart st, S Perth
McLeod, D, 10 Fortescue st, E Fre
McLeod Danl L, 18 Burgess st, Ldrvle
McLeod, Don, 9 Peach st, N Perth
McLeod, Duncan R, 68 Robinson av, Pth Law
McLeod Fredk, Malsbury cres, Bicton
McLeod, Geo A, 187 Marmion st, Cott
McLeod, H, stnmstr, Railway rd, Subi
McLeod, J, btchr, Albany rd, Cannington
McLeod, Jas, undrg mgr, Mararoa, Norsmn
McLeod, J, 16 McLaren st, Fremantle
McLeod, Jno, Benara rd Beechboro
McLeod Jno, 78 Douro rd, S Fre
McLeod, Jno, groundman, Fairbairn st, Fremantle
McLeod Jno, 29 Hawkstone st, Vic Park
McLeod Jno S, 12 Kings rd, Subiaco
MacLeod Leond N, 27 St Leonds av, Ldrvle
McLeod, Miss B, tchr dncng, 50 Queens cres, Mt Lawley
McLeod, Miss Norma, store, 98 Cambridge st, Leederville
McLeod Mrs, 139 Parry st, E Perth
McLeod. Mrs A, bdghse, 54 Piesse st, Bldr
McLeod, Mrs A, Glyde st, Buckland Hill
McLeod Mrs A, 55 Samson st, Bcnsfld
McLeod Mrs A, apts, 1110 Hay st, Pth
McLeod Mrs E R, 50 Robinson st, Clrmnt
McLeod Mrs E, 6 Almondbury st, Mt Law
McLeod, Mrs G, 17 Rosendo st, Cott

McLeod, Mrs J E, 111 Hubble st, Plympton
McLeod, Mrs M, 20 Glenroyd st, Mt Law
McLeod Mrs R, Moore st, Bunbury
McLeod Mrs R, 50 Queens cres, Mt Law
McLeod Neil, 129 Northwood st, Ldrvle
McLeod Peter, 46 Wood st S, Bcnsfld
McLeod R, 5 Garden st, Clrmnt
McLeod Robt, 4 Brighton st, Cott
McLeod Thos N, 42 Waugh st, N Perth
McLeod, Norm, 8 Mary st, Claremont
McLeod, Wm, 41 Bourke st, Ldrvle
McLerie, Thos, 159 Waratah av, Clrmnt
McLernon, Hugh, 108 Fourth av, Mt Law
McLernon, Jno, 32 Coode st, Sth Perth
McLernon, Miss K, mxd bus, 177 Rly pde, Maylands
McLernon Mrs I, Stanley st, Bunbury
McLinden Jas I, 76 Solomon st, Bcnsfld
McIlhenry, Chas D, 92 Dwyer st, Bldr
Macliver, Hgh, Watson st, Bssndn
Macliver, Mrs L, 9 Pearce st, N Fre
McLogan, Jas, 208 Heasman rd, Subi
McLoughlin, A, pottery wks, Armadale
McLoughlin, Bruce, Webster st, Ned Pk
McLoughlin, E, 100 Sussex st, Vict Pk
McLoughlin, Geo, 33 Ord st, Clrmnt
McLoughlin J, Herdsman's par, W Ldrvle
McLoughlin, Kenneth Osborne, pstmstr, Mt Magnet
McLoughlin, Mrs J, dairy, 105 Goderich st, E Perth
McLoughlin, T J, frmr, Wilga
McLure, Wm O, 20 Swansea st, Vict Pk
McMahan, Mrs M, Varden st, Pic
McMahon, A, 30 Smith st, H Hill
McMahon, Alex, 71 Salisbury st, Subiaco
McMahon, Cath, 26 Mayfair st, Perth
McMahon Clarrie G, 14 Walcott st, Mt Law
McMahon C, 108 Lefroy rd, Sth Fre
McMahon, Edwd, 65 North ter, Bldr
McMahon F, 4 Almondbury rd, Mt Law
McMahon F, hrdrsr & tob, 134 Newcastle st, Perth
McMahon, Frnk, stre, 103-105 Mandurah rd, S Fremantle
McMahon, Hugh G, 14 Walcott st, Mt Law
McMahon J B, Preston Pt rd, Bicton
McMahon, J, ref rms, Victoria st, Bnbry
McMahon, Rev Dr J T (RC), 5 Alexander street, S Perth
McMahon Jack, 25 Howard st, Fre
McMahon Jas, 173 Barker rd, Subi
McMahon Jas, 8 Bramall st, Nrwd
McMahon, Jas, 57 Cheetham st, Kalg
McMahon, Jas, Cleopatra st, Palmyra
McMahon J A, 20 Jackson st, N Fre
McMahon J Chas, Military rd, Bellevue
McMahon, Jno, 12 Addis st, Picc
McMahon Jno, 87 Carr st, W Perth
McMahon Jno, 180 Wittenoom st, E Pth
McMahon, Jno Lewis, 38 Summers st, E Perth
McMahon, Jno P, 17 Antrim st, Ldville
McMahon, Michl, carrier, 36 Salisbury st, Leederville
McMahon Miss B, beauty sln, 667 Beaufort st, Mt Law
McMahon, Miss Mary E, confr, 164 Cambridge st, Wembley Park
McMahon Miss T, apts, 51 Murray st, Perth
McMahon Mrs A, 444 Albany rd, Vic Pk
McMahon, Mrs A, 13 Lacy st, E Prth
McMahon Mrs A, 27 Macdonald st, Kalg
McMahon, Mrs A, 92 Vivian st, Bldr
McMahon, Mrs J, 15 First av, S Perth
McMahon, Mrs M, 33 Good st, E Prth
McMahon Mrs M, 108 Lefroy st, S Fre
McMahon, Mrs M A, 187 Park st, Subi
McMahon, Mrs Margt, 134 Edward st, East Perth
McMahon, Mrs Margt, 18 Knebsworth av, Highgate Hill
McMahon, Nichls, lIv stbls, 110 Jas st, P
McMahon, Patk, 45 Skinner st, Fre
McMahon, Robt C, 15 Colin pl, Prth
McMahon, T, 178 Park st, Subiaco
McMahon, Thos, 63 Harvey st, Buckland Hill
McMahon, Thos, New Bond st, Mid Jctn
McMahon, Wm H, Thomas st, Bunbury
McNamara, E L, 19 Violet st, Perth
McNamara, J T, 35 Brisb st, E Perth
McMannis, Con, 20 Hooper st, Perth
McManus & Stewart, accts, Wm st, Prth
McManus, C S, dentist, Beverley
McManus E, fuel mcht, 30 Waterford st, Maylands
McManus Fredk C, 312 Aberdeen st, Perth
McManus Mrs A M, 300 Newcastle st, Perth
McManus, Mrs E, 252 Bulwer st, Perth
McManus Mrs K E, 12 Bristol av, Bctn
McManus, Mrs M, Taylor st, Northam
McManus, R, serv stn, Canng rd, Aplcrs
McManus, Stephen, 156 Berwick st, Vict Park
McManus, W, 40 Webster st, Ned Park
McMartin, Hy L, 129 King st, Bldr
McMartry, R, btmkr, 315 Hay st, Perth
McMaster A, 90 McMaster st, Vic Park
McMaster H C, ppr Norwood Htl, 282 Lord st, E Perth
McMaster, J, 212 Frmntl rd, S Perth
McMaster, Mrs Emily F, 79 Fourth av, Mt Lawley
McMasters Mrs A E, Alexander st, Belmont Park
McMath, Jas Fras, Watson st, Bassendean
McMaugh, Lancelor M T, 92 Brandon st, Sth Perth
McMaugh, Lncit T M, 105 Trafalgar rd, E Prth
McMeekin —, 89 Smith st, H Hill
McMeekin, Mrs A, 69 Hobt st, Mt Haw
McMelkan W G, 16 Highway, Ned Pk
McMennenin R, mine insp, Meekatharra
McMerrin, Jno, off 146 La'l st, Perth
McMerrin, Wm J, 6 Stuart st, Prth
McMichael, Clunie, 11 Porter st, Kalg
McMicking, G, pstrlst, Youanmi
McMicking, G J, (Dowden & McM), Sandstone
McMillans Ltd, furn emprm, 786 Hay st, Perth
McMillan Alan D, 46 Henderson st, Fre
McMillan, Ann, frt grwr, Tenterden
McMillan, Arch T, frmr, Tenterden
McMillan Danl, kpr fire stn, Kimberley st, Ldvlle
McMillan, H A, 26 Cmpbll st, Subi
McMillan H, med pract, 210 Albany rd, Vict Park
Macmillan, Ian S, mgr Bk N.S.W., Pingelly
Macmillan, J R K, chmst, 641 Albany rd, Claremont
McMillan, Jas, Jubilee st, S Pth
McMillan, Jno, 42 Sewell st, Plympton
McMillan, J, Shannon st, Qns Park
McMillan, J F, stip magst, Beaufort st, Perth
Macmillan Jos, 15 McMaster st, Vict Park
McMillan Jos J, 25 Walter st, E Fre
McMillan, Lady, 67 View st, Pep Grove
McMillan M J, 77 Woolwich st, Ldrvle
McMillan Miss F, 51 Walcott st, H Hill
McMillan Mrs E E M, 175 Heytesbury rd, Subi
McMillan Mrs E A, 17 Mary st, Clrmnt
McMillan Mrs Laura, 68 Tate st, Ldrvle
McMillan Mrs O J, 66 Bourke st, Ldrvle
MacMillan, Mrs Sarah H, 136 Summers st, East Perth
McMillan Nath, West Bldr lease, Bldr S S
McMcMillan, Norm A, 81 Coogee st, Mt Hawthorn
McMillan S F, 138 Broome st, Cott
MacMillan, T, garage, Harvey
McMillan, W H, 43 York st, N Perth
McMillian Mrs E, Bldr S S
McMinn H T, 26 Mabel st, N Perth
McMinn, Stan R, Westbury cres, Bicton
McMorrow A M, 79 Collins st, Picc
McMorrow, J, 89 Varden st, Piccadly
McMorrow, Michl, 210 Brown st, E Perth
McMorrow, Mrs A M, 79 Collins st, Picc
McMorrow, Patk, 11 Loftus st, Clrmnt
McMullan & Brown, plumbers, 99 Sth ter, Fre
McMullan, Gerald, 61 Kitchener av, Vict Pk
McMullan Robt, 149 Walcott st, N Perth
McMullen —, 13 Congdon st, Cott
McMullen Alf H, 11 Temple st, Vict Park
McMullen, Chas J, 31 Princess rd, Clrmnt
McMullen, Cletus D, 27 Coronation st, Ldvlle
McMullen, F A, acct, 63 St Geo ter, Prth
McMullen Frank J, 7 Kingsmill st, Clrmt
McMullen Fredk, Arth, 9 Chester st, Sublaco
McMullen, G O, 13 Taylor rd, Claremont
McMullen, Jos, 31 Station rd, Rhmnd
McMullen, Misses V & C, 101 Carr st, West Perth
McMullen, Mrs I A, 22 Angelo st, S Perth
McMullen, P S, 460 Beaufort st, Highgate Hill
McMullen, Wltr J, Congdon st, Cottesloe
McMullen, Wm, fmr, Green Hills
McMullen, Wingfield, fuel, 103 Ninth av, Mylnds
McMullen Eric, strmn, Rawlinna
McMurchie A W, 104 Glyde st, Bcklnd H
McMurchie A W, Manning st, Buck Hill
McMurray, Mrs M, nwsagt & tob, 288 Lord st, E Perth
McMurray, S, 53 Station rd, Richmond
McMurtrie, G, 35 Vict st, Mid Junction
McMurtrie, Mrs Rosa, 16 Coolgardie st, West Perth
McMurtrie Wm, 18 Station st, Gldfrd
McMurtry Edwd 71 Amherst rd Midland Junction
McNab A, 4 New Bond st, Mid Junct
McNab, A R, frmr, Koorda
McNab Arth S, 8 Stephen st, Gldfrd
McNab Arth S, 19 Waverley st, Subiaco
McNab, J, confr, Busselton
McNab Mrs A C, grngrcr, 36 Bay View ter, Claremont
McNab, Mrs Annie, Bay View ter, Buckland Hill
Macnab, Mrs Eva, 98 Jersey st, Jolimont
McNab Wltr, 56 Scott st, S Fre
McNair, G T, Orrong rd, Belmont Pk
McNair Geo, 33 Fourth av, Bssndn
MacNair, Ky G, Whitfield st, S Bassendn
McNair Jno, 11 Central av, Mylnds
McNair Jno, 41 Charles st, Mylnds
McNair-Oliver, 20 Fourth av, Bssndn
McNair Thos, Kenmure av, Bayswater
McNally, Chas, 91a Wittenoom st, Bldr
McNally Hy, 176 Eighth av, Maylands
McNally, L B, trnr, Brighton rd, Bel Pk
McNally Mrs Annie, 15 Ward st, Perth
McNally, Peter, 11 Broad Arrow rd, Kalg
McNamara Bros, apairists, York
McNamara A G, 33 Renwick st, S Prth
McNamara A, 128 Fitzgerald st, Perth
McNamara, B, York
McNamara Brian, electrn, 460 Albany rd, Vict Park
McNamara, Dan, 70 Bourke st, Piccdly
McNamara, E T, Fimiston, Bldr S S
McNamara, Edmd, 177 Lane st, Boulder
McNamara, Edwd, Etwell st, Vict Park
McNamara, Edwd, frmr (Group 16), Abba River
McNamara Ernst L, 199 Colin st, Perth
McNamara, F, fmr (Booralaming), Dowerin
McNamara, F, McDonald st, Osborne Pk
Macnamara, Grdn K, 45 Venn st, N Prth
Macnamara, Guy H, 12 Cleaver st, Pth
McNamara, J, mtr prop, Wiluna
McNamara, Jas, 309 Bulwer st, Perth
McNamara, Jas T, btchr, 191 Fre rd, S Perth
McNamara, Jno, bkr, Albany
McNamara, Jno, 50 Duke st, Plympton
McNamara Jno, 35 Salisbury st, Byswtr
McNamara Jno Thos, 35 Brisbane st, E Perth
McNamara Jos, York
McNamara L G, 12 Torrens st, Cott
McNamara, L J, 36 Coogee st, Mt Haw
McNamara, Leslie, Marble Bar
McNamara, M, Cunderdin
McNamara, Miss M, 82 George st, Perth
McNamara, Miss M, drpr & mlnr, S Commercial rd, Mid Junct
McNamara, Mrs Brigid, 7 Murray st, P
McNamara, Mrs Emma, Pt. Walter rd, Bicton
McNamara, Mrs K, orchrdst, Mt Barker
McNamara, Mrs M, mxd bus, Bldr rd, Kalg
McNamara, Mrs Mary A, apts, 139a Beaufort st, Perth
McNamara Mrs N, 263 Adel ter, E Prth
McNamara, P, 296 Newcastle st, Perth
McNamara P J, 10 Chippers ter, Hay st, Perth
McNamara Sheila tchr Forrest Hill
Macnamara Syd Alf, 74 Heytesbury rd, Subi
McNamara, T, 66 Dwyer st, Boulder
McNamara, T, 14 Marine par, Cott
McNamara, Thos J, 20 Walcott st, Mt Law
McNamara, Wltr, 141 Roberts rd, Subi
McNamara, Wm, 32 Vivian st, Bldr
McNamara W J, furn dlrs, 388 Fitzgerald st, Nth Perth
McNamara, W J, orchrdst, Albany rd, Maddington
McNamee, Thos, 194 Lincoln st, H Hill
McNanley Miss M, 636 Beaufort st, H Hl
McNanley Miss Mary, 46 Farnley st, Mt Law
McNaught Douglas J, 21 Vine st, N Pth
McNaught, Thos, fmr & PM, Dinditoa
McNaughton A W, 100 Hammersley rd, Subiaco
MacNaughton, H, 68 Aberdeen st, Perth

McNaughton, Robt, 14 Stanmore st, Subi West
McNaulty Wm, 41 Grosvenor rd, N Pth
McNee, Jos, 138 Wittenoom st, E Perth
McNee Thos, 13 Ivanhoe st, Ldrvle
McNaul R M, Beryl st, Osborne Pk
McNee W, mxd bus, 35 Sixth av, Mylnds
McNeece, M T, Terrace rd, Gldfrd
McNeece Mrs M, 70 Wray av, Fre
McNeil A J, 9 Barrack st, Perth
McNeil A J, 11 Mount st, Perth
McNeil, A S, mxd bus, 31 Frmntl rd, S Perth
McNeil, Jas, pitry frmr, Division st, Welshpool
McNeil Jno, 29 Wray av, Fre
McNeil, Miss Eliz, 119 Douglas av, S Prth
McNeil, Miss E, 58 Oxford st, Ldvlle
McNeil, Mrs E T, Division st, Belmt Pk
McNeil, Mrs Eliza J, George st, Queens Park
McNeil Miss J M, 7 Temple st, Vict Pk
MFcNeil, Mrs M, 76 Francis st, Perth
McNeil Mrs S, 31 Rookwd st, Mt Law
McNeill, Jas B, 110 Wilson st, Kalg
McNeill, Miss M, 723 Bfrt st, Mt Law
McNeill, Miss Margt, 72 Fourth av, Mt Lawley
McNeill, Wm, Hampton rd, B'field
McNeill, Wm H, 156 Glyde st, Plympton
McNerney, M, store, 89 Macdonald st, Kalgoorlie
McNess & Holland, est agts & mgrs, 12a Royal arc, Perth
McNess Edwd A, 73 Beatty av, Vict Pk
McNess, Ern, 299 Vincent st, Leederville
McNess, Herbt F, 41 Woodroyd st, Mt Lawley
McNess, Mrs Eliz, 665 Newcastle st, Ldrvlle
McNess, Mrs M M, 41 Mars st, Vict Park
McNess, Wm, Violet st, Cott
McNess, Wm, 6 Winifred st, Buckland Hll
McNevin Ian F, 20 Harvest rd, N Fre
McNevin Miss E, mtrn Perth Hosp, Murray st, Perth
McNicol, A W, Insptr Union Bk, 84 St Geo ter, Perth
McNicol Arch, 30 Coode st, S Perth
McNicol, D L, 13 Glendower st, Perth
McNicol D, bird sln, 648 Hay st, Perth
McNicol, Geo A, 55 King st, Plympton
McNicol Mrs Linda, 362 Wm st, Perth
McNicol Nicol, 137 Walcott st, N Perth
McNicol W G, 78 Wray av, Fre
McNie, Peter, Salt Soak, Laverton
McNie's Print Wrks, prntrs, Albany
McNiel Mrs E M, 29 Point st, Fre
McNiell Albt, 282 Wm st, Perth
McNish, D, 128 Piccadilly st, Piccadilly
McNish, J O, Princep st, Bunbury
McNish, R, mgr Dalgety Downs Stn, Gascoyne, Jctn
McNish Robt, nwsagt & tobcnst, 164 Beaufort st, Perth
McNulty, Peter, Depot rd, Kalg
Macoboy H R, 10 McCourt st, Ldrvle
McOmish Jno, 121 Victoria av, Clrmnt
McOmish, Mrs Mary, 485 Hay st, Perth
Maconachie D, 1024 Wlgtn st, Perth
Maconachie, Wm, 153 Carr st, W Perth
Maconochie, Wm, 54 Anzac rd, Mt Hawthorn
McPhail, Albt Jas, 124 Forrest st, Pep Gro
McPhail Jno, 6 Leonard st, Vict Pk
McPhail Jno M, 5 Burgess st, Mid Jctn
McPhail, Jno M, 32 Wells st, Bellevue
McPhee, A J, 234 Aberdeen st, Perth
McPhee C A, 15 Barrett st, W Ldrvle
McPhee, Geo A, 31 Collins st, Piccdly
McPhee, Jas, 6 Golding st, Perth
McPhee, Jas D, 4 Forrest st, Bldr
McPhee, Jno, 11 Dalglish st, Wembley Prk, W Leederville
McPhee, Jno, Forrest rd, Hmltn Hill
McPhee, Jno M, Forrest rd, Hmltn Hill
McPhee, Miss K, 29 Ruby st, N Perth
McPhee, Miss L, florist, 18 Qn st, Fre
McPhee, Mrs, store, Yarloop
McPhee Mrs A, com agt, 40 John st, Perth
McPhee Mrs E, dlr, 453 Hay st, Subi
McPhee, Mrs M, Central av, Redcliffe
McPhee Mrs O, 147 Beaufort st, Perth
McPhee, Wm, mgr De Grey stn, Condon

McPHERSON'S PTY. LTD.,

Manufacturers of Machine Tools, Lathes, Pumps, Woodworking Machinery, Power Transmission Appliances, etc. Suppliers of Tools and Engineers' Requisites, Valves, Packings, Belting, Pulleys, Tubes and Fittings, Chain Blocks, etc. 'Phone: B 8517. 532-534 Murray St., Perth.

McPherson Motors, gar, 54 Eighth av, Maylands
McPherson A J, p o, 10 Metro Mkts, Wlgtn st, Perth
McPherson Archd, 1322 Hay st, Perth
McPherson, Archie, Group 29, Wongong
McPherson, C, contr, Lawlers
McPherson, Chas, Dumbleyung
McPherson, D, 60 Evans st, Subiaco W
McPherson Donld, 5 Stirling rd, Clrmnt
McPherson F, Goddard st, Vict Park
McPherson, F, 109 Howick st, Vic Park
Macpherson, Geo, gdnr, Kanowna rd, Bel Park
McPherson Geo, Gldfrd rd, Redcliffe
McPherson, Gordon, 186 Carr st, Ldrvle
McPherson H, btmkr, 511 Beaufort st, H Hill
McPherson Harry, 79 North st, Mt Law
Macpherson, Hugh, wat sup officer, Baker's Hill
McPherson, Jno, fmr, Jennapullen
McPherson, Jno, 49 Joel ter, Norwood
McPherson, Keith, 120 Boulder rd, Kalg
Macpherson, Leslie, mgr Meeberrie stn, Murrgoo
Macpherson, Miss M H, 93 Rupert st, Sub
McPherson, Mrs, mus tchr, Gnowangerup
McPherson, Mrs Ada, 20 First av, Sth Perth
McPherson, Mrs Anita J, 1 Glebe st, Nth Perth
McPherson Mrs E, 229 St Geo ter, Perth
McPherson Mrs F A, 261 Thomas st, Subiaco
McPherson Mrs Flor J, 11 Labouchere rd, S Perth
McPherson, Mrs H, Fitzroy st, Bel Park
Macpherson, Mrs Janet, 17 Samson st, E Perth
McPherson, Mrs M A, (off) 48 Angus st, N Perth
McPherson, Neil M, Hampden rd, Ned Park
Macpherson, O C, hdssr, Cunderdin
Macpherson, Percy, engr, Newcastle rd, Middle Swan
McPherson Robt, 1 Belmont st, S Fre
McPherson T, 110 Raleigh st, Vic Park
McQuade, Ambrose, 72 Parker st, S Bassendean
McQuade, C H, jnr, contr, York
McQuade, Chas H, frmr, York
McQuade, J Cantor, carter, Merredin
McQuarrie, Jas, frmr, Koorda
McQueen, H, frmr, Highbury
McQueen, J A, fmr, Round Hill
McQueen, John, Devon rd, Clrmnt
McQueen, Jno, fmr, Baandee
McQueen Jno, junr, 34 Devon rd, Claremont
McQueen, K, selr, Hines Hill
McQueen Mrs E J, 19 First av, Mt Law
McQueen Mrs E, 975 Wlngtn st, Perth
McQueen K H, 6 Robinson st, Mylnds
McQueen Mrs F, 35 Wickham st, E Pth
McQueen, Mrs I M, 80 King Wm st, Bayswater
McQueen, Mrs N, Wyalcatchem
McQueen, Norman H, fmr, Narrogin
McQueen, P K, frmr, Korbel
McQueen, R, frmr, Benjaberring
McQueen R C J, 41 Eliz st, N Perth
McQueen, Wltr, 58 Hubert st, Vict Park
McQueen Wm, 43 Alexr st, W Ldrvle
McQuie, Miss Dora, Kindrgtn Schl, Tyrell st, Nedlands
McQuilkin Andw, 41 Kmbrly st, Ldrvle
McQuire Jno P, carrier, 194 Loftus st, Ldrvlle
McQuoid, Geo, 9 Dugan st, Kalg
McQuoid, Miss K, Glyde st, Buckland Hll
McRae, A G, stn mstr, Roeburne
McRae, Alex, blcksmth (Bush), Nanga Brook Mill
McRae, Alex, frmr, Jennaberring
McRae, A, 112 Swansea st, Vict Park
MacRae, A D, 98 Vict st, Buckland Hill
McRae, D, contr, Onslow
McRae, Dnld, Westbury cres, Bicton
McRae, D J, med pract, Geraldton
McRae Jas, 148 Broome st, Cott
MacRae, Jas, frmr, Group 42, Denmark
McRae J, Herdsman Lake Settlement, Ldrvle
McRae, Mrs M, 87 Chimsfrd rd, N Pth
McRae Jno D, 11 Olive st, N Perth
MacRae Mrs V, mxd bus, 135 Rokeby rd, Subiaco
McRae Norman, 2 C'wlth av, Ldrvlle
MacRae Rodk M, 2 Campbell st, W Prth
McRae, Wm, 129 Boulder rd, Kalg
McRitchie Mrs F V, apts, 43 Stirling highway, Cott
McRitchie, F, frmr, Group 117, Northcliffe
McRitchie, Mrs F, apts, 236 St Geo ter, Perth
McRobb, R, baker, Boyup Brook
McRobbie Jno, dairy, Brown st, E Pth
McRoberts N A, 131 Stirling hway, Cott
McRoberts, A C, 64 Lawley cres, Mt Law
McRoberts, Frank, George st, East Fre
McRoberts, Mrs Clara, 41 Miller st, Vict Prk
McRoberts Wm, 22 Suffolk st, Fre
McRobertson (W A) Ltd, mfg confrs, 323 Murray st, Perth
MacRobertson-Miller Aviation Co Ltd, 156 St Geo ter, Perth
Macrone, Alfd J G, Mrchmley st, V Park
McRostie, Lindsay R, 2 Brittannia rd, Ldvlle
McRostie Mrs G A, 23 Connaught st, Ldrvle
McRostie W G, 89 Smyth rd, Nedlands
Macrow & Co, A, furn dlrs, 68 Maritana street, Kalgoorlie

MACROW & SONS PTY. LTD., A.,

766 Hay St., Perth. Tel., B 3540. Easy Terms. Specialists in Furniture, House Furnishings & Ladies' & Gentlemen's Wearing Apparel. And at Bunbury, Collie, Kalgoorlie; also Adelaide, Melbourne & Tasmania.

Macrow, Jno, 153 Parry st, E Perth
McShane, C L, process engraver, 575 Wellington st, & 90 King st, Perth
McShane, Clyde L, 24 Alma rd, N Pth
McShane Frank, 1 Brandon st, S Prth
McSherry Jack, 56 Dalgety st, E Fre
McSkimming, Jno, 138 Glyde st, Plmptn
MacSporran, Mrs S, 8 Grant st, Hgate Hl
McSwain, Chas, Kenny st, Bassendean
McSwain Clement, frmr, Group 40, Vasse River
McSwain, Ewen, Wells st, Bellevue
McSwain, Geo, 62 Helen st, Bellevue
McSwain, K, mine owner, Higginsville
McSwain, M, frmr, Carnarmah
McSwain, N, mtr ppr, Meekatharra
McSwaine N, Perth rd, Bassendean
McSwan Daniel, 1 Cavendish st, H Hill
McSwan Ernst, 3 Hubert st, Gldfrd
McSwan Mrs E, 31 Cargill st, Vict Pk
McSwan N G, mxd bus, Rlwy cres, Wlshpl
McSweeney Jack, 7 James st, Subi
McSweeney, Michl, const, East st, Mt Haw
McSweeney, Michl E, 7 James st, Gldfd
McSweeney Mrs, 63 Forrest av, E Perth
McSweeney, Mrs E, 174 Aberdeen st, Prth
McSweeney, Wm V, 10 Falkirk av, Mylds
McTaggart, Gordon, 198 Heytesbury rd, Subi
McTaggart, J, frmr, Mummballup
McTaggart, N, orchdst, Capel
McTavis, Wm A, Second av, S Perth
McTavish Bill, tobcnst, 574 Hay st, Prth
McTavish, Mrs R, 316 Stirling st, E Pth
McTavish, Peter, fmr, Yorkrakine
McTernen Jno, 409 Bulwer st, Perth
McVea C H, 102 Queen Vic st, Fre
McVea, D M, mtr prop, Geraldton
McVeigh, Alex, carrier & contr, Wickepin
McVeigh Mrs A, 219 Havelock st, Prth
McVicar, C M, mix bus, Charles st, Perth
McVicar, W H K, 83 Cowle st, Perth
McVicker Capt Smyth, 53 Outram st, Perth
McVie, Chas, frmr, Dandarragan
McVie, J, insptr mines, Collie
McVittie R Y, 4 Pilgrim st, Sth Perth
McWaters, A, Pingelly
McWaters, Clarence G, 39 Ninth av, Mylands
McWaters, Clarence, prod mcht, 185 Guildford rd, Maylands
McWean, Miss N, tchr, Ocean Drive, Bnbry
McWhae Col D M, CMG, OBE, Military offices, Francis st, Perth
McWhae, Douglas M, med pract, 262 St Geo ter, Perth
McWhae, Keith A, 4 Reserve st, Clrmnt
McWhae W D, 2 Colin gr, Perth
McWheeny, Arth C, frmr, Nannup
McWhinney, A, frmr, Darkan
McWhinney Mtrn M, 120 Vict av, N Fre
McWhinney, Mrs C F, 2 Cross st, Clrmnt
McWhinney, P J, 41 Kennedy st, Maylands
McWhirter, Andw, Kellerberrin
McWhirter, Andw E, 19 Balmoral st, Vict Prk
McWhirter, G, fmr, Kellerberrin
McWhirter Mrs E, 28 Hickory st, S Fre
McWhirter Mrs E M, 11 Beach st, Cott
McWilliam Arth, 36 Fre rd, Vic Park
McWilliams, E, 52 Salisbry rd, Bayswtr
McWilliams Mrs M A, Barbican rd, Riverton
McWilliams R A, Hicks st, Gosnells
Madalena, Antony, 2 Amherst st, Bcnsfld
Madalena Giovanni, 159 Boulder rd, Kal

Maddaford, A C, 43 North Beach rd, Mt Hawthorn
Madasky, —, 714 Beaufort st, Mt Law
Maddaford Thos Jas, Bassendean
Maddeford Wltr R, 38 Bruce st, Ned Pk
Madden A, tbcnst, 128 George st, E Fre
Madden, Mrs M, 11 Stephen st, Fre
Madden, Mrs T, 123 Forrest st, E Fre
Madden S, 51 Dundas rd, Mylnds
Maddern, M H, Hawksburn rd, Bel Pk
Maddern, Mrs G, 224 Sth ter, Fre
Maddern Mrs L, 46 Gloster st, Subi
Maddern, Mrs M, 324 Mandurah rd, S Fremantle
Madderson, Wm, frt grwr, Maida Vale
Maddigan, Geo, 2 Albert st, S Perth
Maddigan Hy, 18 Hampshire st, Vic Park
Maddigan, Jno, 20 Catherine st, Subi
Maddigan Miss D, 205 Stirling st, E Pth
Maddison S, dairy, 67 Berwick st, V Pk
Maddock, Albt, Surf Tea Rms, Swanbourne ter, Cottesloe
Maddock, Jno, 13 Cantle st, E Perth
Maddock, Richd, 12 Waterford st, Mylnds
Maddocks Jno, 18 Stamford st, Ldrvle
Maddox, Wltr Vaughan, 255 Thomas st, Subiaco
Maddren Chas T, 115 Harold st, H Hill
Maddren, Eric, Hobbs av, Ned Pk
Madeley, Edw G, wood carver, 29 Monger st, Perth
Mader, B A, frmr, Group 91, Peel Est
Mader, G F, apiarist, Woodanilling
Madigan J A, Union Htl, 84 Aberdeen st, Perth
Madigan Jas A, 45 Cottesloe av, Cott
Madigan Matthew, grcr, wine & spirit *mercht*, 30 Stone st, Perth
Madigan, Thos J, 94 Angove st, N Perth
Madiha, D, 12 Chlmsfd rd, N Perth
Madorsky Miss R, 826 Beaufort st, Mylds
Maeder Toilet Sln, ldies hrdrsrs, 635 Hay st, Perth
Maeer Dvvd, 37 Ruth st, Perth
Maffescionie Jas, Gosnells rd, Mddgtn
Maffina, Louis, Forrest st, Bldr
Mafrice G, wine sln, 221 Wlngtn st. Pth
Magaard, Fred, 98 Aberdare rd, Subi W
Magann Peter Hy, 196 Lord st, E Perth
Magee, Geo, 8 Collins st, Pic
Magee, Mrs A E, 164 Seventh av, Mylds
Magee Mrs G, 32 Hubert st, Vict Park
Magennis, Jas R, 4 Dunedin st, Mt Haw
Magennis, Jos J, 147 Chelmsford rd, N Prth
Mager, Jno, Douglas av, Sth Prth
Maggs, Robt, 65 Lindsay st, Perth
Maggs Robt G, 11 Goode st, E Perth
Maggs, Robt G, saddler, 326 Wm st, Prth
Magher Mrs A, 5 *Miller st, Vict Park*
Magi, Geo, fshmngr, Vict st, S Bnbry
Magill, Geo E, 10 Keane st, Mid Jctn
Magill Mrs H, 92 Crawford rd, Mylnds
Maginnis, Mrs M A, 45 Outram st, Perth
Magistro Jos, 18 Bellevue ter, Fre
Magner, Dnl, 233 Dugan st, Kalg
Magneto House, (M J Bateman Ltd), 12 Milligan st, Nerth
Magnus, A M, med pract, 156 Rly ter, Maylands
Magnus Fredk, 140 Barker rd, Subi
Magnus Fredk K, 90 John st, N Fre
Magowan, W P, 85 *Carnvrn st*, Vic Pk
Magregor, Bernard, 43 Nash st, E Perth
Magri Jno, Edgecumbe st, S Perth
Magriplis A, frtr, 357 Wllngtn st, Perth
Magruplis, Mrs C, 182 Pier st, E Perth
Maguire, Chas R, 79 Lefroy rd, S Fre
Maguire Cyril, Holland st, Fre E
Maguire, F L, 186 Sewell st, Plympton
Maguire, G, 18 Sydney st, E Fremantle
Maguire, Jno, 12 Conroy st, Maylands
Maguire Jos J, The Avenue, Nedlands
Maguire, Miss H A, drpr, 53a & 75 Mkt st, Fremantle
Maguire, Mrs Emma, 24 Windsor st, East Perth
Maguire, Mrs H, pstmstrss, 248 Rly par, Ldrvlle
Maguire, Mrs M, 188 Nwestle st, Perth
Maguire, Thos C, 48 Miclm st, Fre
Maguire Thos H, civil engr, 173 Thos st, Subiaco
Maguire, T H, 97 Dalkeith rd, Ned Pk
Maguire, T H, 97 Dalkeith rd, Claremont
Maher, Allen, 6 Glenroyd st, Mt Law
Maher, Andw, stock dlr, 64 Wllngtn st, Perth
Maher, C, grngrcr, Tambellup
Maher, Edwd, 231 Lake st, Perth
Maher, Frank, 22 Carlton st, Ldvlle
Maher, Fredk, 399 Wm st, Pth
Maher, Herbert, grcr, 112 Aberdeen st; p r 81 Lake st, Perth
Maher, Jack, sandalwooder, Bencubbin
Maher, Joe, 141 Park st, Subiaco
Maher, Jno, 2 Farnley st, Mt Law
Maher, Jno, frt grwr & wd contr, Karragullen
Maher, Jno, 25 Grosvenor rd, N Perth
Maher, Jos, 38 Basinghall st, Vict Park
Maher Kelvin, Royal st, Osborne Park
Maher Maurice, 125 Wittenoom st, Bldr
Maher Miss W, 64 Newcastle st, Perth
Maher, Mrs Ethel M, 81 York rd, *Mid Jctn*
Maher Mrs H, 65 Bennett st, E Perth
Maher, Mrs K, 43 Moran st, Bldr
Maher, Mrs M T, 22 Qu Vic st, Fre
Maher Mrs Maud, 333 Roberts rd, Subi
Maher, Mrs T, 110 Carr st, Perth
Maher, Patk J, 15 Violet st, Perth
Maher, Peter, Gldfrd rd, Belmont Pk
Maher, Richd, frmr, New Norcia
Maher Syd F, 7 Davies rd, N Fre
Maher, Thos, 22 Third av, S Perth
Maher Thos F, 1 Flinders st, Mt Haw
Maher Wm H, 89 Rupert st, Subiaco
Maher Wm J, Canning rd, Palmyra
Mahlstedt, A G, 93 Hill st, E Perth
Mahomet Ali, storekeeper, Moora
Mahon, Jno J, Broome st, Clrmnt
Mahon, Mrs J J, Welshpl rd, Welshpool
Mahon, Mrs M, 9 Austin st, Subi W
Mahon, Mrs N, 226 Sth ter, Fremantle
Mahoney, Jno T, 89 Martha st, Bcnsfield
Mahoney M W, 53 Clifton st, Ned Park
Mahony, Danl, Watson pl, Mylnds
Mahony, Mrs J, 383 Beaufort st, H Hill
Mahony Richd, bdghse, 57 St Geo ter, Perth
Mahony Wltr H, 2 Swan st, S Perth
Mahood Gordon, 167 Sixth av, Mylnds
Maiden, B, pearler, Broome
Maidment Mrs J, mxd bus, 32 Rockton rd, Claremont
Maiklem, Jas, Repair GWS, Strn Cross
Mailer Fredk W, 8 Axon st, Subi
Mailer, Jas C, 6 Douro pl, Perth
Main A R, Nurstead av, Bssndn
Main, Andw S, fuel, Bertle st, Gldfd, & West st, Bassendean
Main, Doug T, 53 Kimberley st, Ldvlle
Main, Dugald M, 38 Essex st, W Ldvlle
Main, F W T, mgr Ningham Tradg Co, Koorda
Main, Jas, 12 Banksia ter, S Perth
Main Jas A, 176 Mandurah rd, S Fre
Main Jas, 20 Carrington st, Nedlands
Main, Jno S, 52 Oroya st, Bldr
Main Mrs A, 237 Marmion st, Cott
Main, Mrs E G, Hammad st, Palmyra
Main Mrs Joan, 4 William st, Subiaco
Main, Mrs N, 231 Seventh av, Maylands
Main, Mrs P, 10 Hubert st, Vict Park
Main T, Benara rd, Bayswater
Mainard Gilbert L, frmr, Group 25, Jarnadup
Mainard Mrs L, 34 Rlwy par, W Perth
Maine, Cyril, 9 Victoria st, Kalg
Maine Jno, 50 Victoria av, N Fre
Maines, Richd L, 8 Flinders st, Mt Haw
Maines, Robt, 68 Nwcstl st, Perth
Maines, Robt, 103 Richmond st, Ldrvle
Mainstone, Mrs E M, grngrcr & coalr 185 Lord st E Pth
Mainwaring, Ferguson E, 104 Blencowe st, Ldvlle
Mainwaring, Hector H, 104 Blencowe st, Ldvlle
Mainwaring Mrs B, drsmkr, 80 Barrack st, Perth
Maiolino Vinct, 19 Howard st, Fre
Mair Allen, 19 Fraser st, Claremont
Mair, Hugh, brkmkr, Kelmscott
Mair Wm, 231 South ter, Fre
Mairs Alfd, Mandurah rd, Sth Fre
Mais, E H, Ogilvie rd, Canning Bridge
Mais, Edwd T, Canning Bridge
Mais Fredk W, 46 Hampton rd, Bcnsfld
Mais J, Coronation Htl, Rly cres, Queen's Park
Mais, Jack, 184 Lefroy rd, Bcnsfld
Mais Jno, Rlwy cres, Queen's Park
Mais, Mrs M, Fifth av, Bcnsfield
Maison Waltaire, ldies hrdsr, 156 St Geo ter, Perth
Maitland, Andw G, Melville ter, S Perth
Maitland Cyril, 3 View st, Subi
Maitland, G B G, med pract, 71 Cambridge st, Leederville
Maitland, L C, 97 Tyrell st, Ned Park
Maitland, Mrs, mus tchr, Kelmscott
Maizoletti, Wm, Federal rd, Kalg
Majestic Cafe, 119 Hannan st, Kalg
Majestic Theatre, 106 Hannan st, Kalg
Majestic Theatre, 137 High st, Fre
Major Bros & Co Ltd, paint mfrs, A M P bldg, Wm st, Perth
Major & Sons Ltd, butchers, 181 Murray st, Perth
Major —, 33 Doonan rd, Clermont
Major, Chas W, grcr, 8 Newcastle rd, Mid Jctn
Major, Chas W, 3 Keane st, Mid Jctn
Major Chas W, prod mcht, 6 Newcastle rd, Mid Jctn
Major, Frah H, carriage & wagon inspctr, Roe st, Perth
Major, Francis H, 28 Fourth av, Mt Law
Major, Fredk, phtgphr, 33 Newcastle rd, Mid Jctn
Major Hy L, 53 De Lisle st, N Fre
Major, J, grcr, 168 Mandurah rd, S Fre
Major Jas G, 33 Doonan rd, Claremont
Major Leslie G, 2 Waroonga rd, Clrmnt
Major S W, Hammad st, Palmyra
Major, Sami, 88 Chelmsford rd, N Prth
Major, W, office systems, 671-81 Hay st, Perth
Major, W J, 39 Sayer st, Mid Junction
Major, Wm, 23 Clifton cres, Mt Lawley
Makeham A E, Marion st, Bssndn
Makeham, Fras W, selector, Lunenberg
Makin, Jas, 13 Miller st, Vict Park
Makin, Jno, 59 York st, Subi
Makin, Jno H, Almondbury st, Byswtr
Makin, Miss M, hemstchng, 189 Hay st, Subiaco
Makin Mrs S, Beverley
Makower, McBeath & Co Pty Ltd, silk mchts, 77 Wm st, Perth
Makuz Bela, steel wks, 26-24 Coolgardie st, West Perth
Malacare Jos, Rockingham rd, Hmltn Hill
Malacari, Mrs A, Hammad st, Palmyra
Malacari T E, 34 Charles st, Sth Fre
Malanos, C, frtr, 430 Hannan st, Kalg
Malarkey, Jno P, Crawley est, Ned Park
Malaxos Con, 179 Charles st, Perth
Malaxos, M, grn grcr, 1114 Hay st, Pth
Malcolm —, Division st, Wlshpl
Malcolm Ellen, tchr, New Norcia
Malcolm, Gordon, 33 Ninth av, Maylands
Malcolm, Thos C, 33 Ninth av, Maylands
Malcolm W, btchr, Merredin
Malcolm, Wm D, 4 Waroonga rd, Clrmnt
Malden, Mrs N, *Wllngtn st, Bunbury*
Male, —, 38 Sydney st, Mt Haw
Male Arth S, acct, Broome
Male, Benj, frmr, Redmond
Male J, 43 Rockton rd, Clrmnt
Male Jas, 64 Swan st, Gldfrd
Male, Lindsay, med pract, 260 St Geo ter, Pth & 23a Mount st, Perth
Male, Mrs Annie, 47 Ord st, Perth
Male Thos, 12a King's Pk rd, Perth
Male Thos, 6 Station st, Gldfrd
Male, Walter, 38 Syd rd, Mt Haw
Male, Wm J, 130 Swan st, Guildford
Males, J, mine owner, Lennonville
Males, J Lindsay, acct, Lennonville
Maley, Fred T, 117 Roberts rd, Subi
Maley Hy K, 72 Subiaco rd, Subi
Maley, Hy K, M.L.A, 72 Subiaco rd, Sub
Maley, Jas H, Chamberlain st, Ldvlle
Maley L C, 60 Rushton rd, Vict Park
Maley Misses E & N, cake shop, 382 Fitzgerald st, N Perth
Maley, Mrs C H A, 27 Ord st, Perth
Maley, Rev M R (Meth), 43 Egan st, Kalg
Maley, Mrs Ruby L, mxd bus, 165 Guildford rd, Mylands
Maley Westley B, 27 Ord st, Perth
Mallabone & Co, leather gds mfrs, 90 William st, Perth
Mallabone, Fdk, 43 Ord st, Perth
Mallan & Firth dentists, 118a Barrack st, Perth
Mallan, Mrs M, 345 Thos st, Subi
Malland, Irvin F, 60 Mandurah rd, S Fre
Malland, Jas, Elvira st, Palmyra
Malland Mrs E, tchr piano, Berwick st, Vict Park
Mallandaine Jno, mxd bus, 2 Forrest av, E Perth
Mallen Mrs Mary, 245 Thomas st, Subi
Maller Edwd, 324 Bagot rd, Subi
Maller, Geo F, 34 Adderley st, Mt Claremont Est, Clrmnt
Maller Geo F, 3 Smith st, Clrmont
Maller, Mrs A A, 9 Mount st, Clrmnt
Mallett C R G, 65 Keightley rd, Subi
Mallett, Thos, Limestone stn, Marble Bar
Malley J O, sec Agric Hall, Gwellup rd, Osborne Park
Malley Miss B, 176 Chas st, Perth
Malley, Mrs A, 44 Second av, Mt Law
Mallinche, Jas, frm mgr, Seabrook
Mallis Mrs M, Victoria av, Clrmnt
Mallis, Spero, 45 Lake sth, Perth
Malloch Bros, agric machy, 50 Wm st, Perth
Malloch Bros, store, Geraldton
Malloch A H (M Bros), Mounts Bay rd, Perth
Malloch Cecil R, 64a Kings Pk rd, Prth
Malloch Fras J, 39 Grant st, Cott
Malloch, Frnk, 80 Thomas st, Ned Park

Malloch R S, 63 Malcolm st, Perth
Mallon, Mrs C, 540 Hannan st, Kalg
Mallon, Mrs C, 547 Hannan st, Kalg
Mallon, Witr J, 630 Hannan st, Kalg
Malmberg Chas A, 40 Everett st, Ned Pk
Malmgreen, Ernst E, 14 Kennedy st, Maylands
Malmgreen Mrs M A, 16 Kennedy st, Maylands
Malone, Danl H, 59 Geogory st, W Ldvlle
Malone, Edmond P, 51 Vict st, Perth
Malone Frank, 231 Loftus st, Ldrvlle
Malone Frank, 190 Royal st, E Perth
Malone, Jas, Acton av, Belmt Pk
Malone, Jas, 25 Colombo st, Vic Pk
Malone, Jno, Burns st, N Fremantle
Malone Jno, 20 Hopetoun ter, Subi
Malone, Jno H, 19 Burns st, Nth Fre
Malone Jos J, Princess rd, Clrmnt
Malone, M, motor body bldrs, 919a Hay st, Perth
Malone, Michl, 64 Watkins rd, Clrmnt
Malone Mrs J, 117 Ninth av, Mylnds
Malone, Mrs L, 10 Fairlight st, Bckld Hl
Malone, Mrs M, Coventry pde, N Fre
Malone, T, plmbr 461 Nwcstle st, Perth
Malone, Wm, blksmth, 115 Brkmn st, Kalg
Malone, Wm, George st, Osborne Prk
Malone, W, Mt Lyell htl, 80 Bldr rd, Kal
Maloney Alfd, 19 Winifred st, Buck Hill
Maloney, Arth, Gldfrd rd, Mt Law
Maloney, C C, drpr, 264 Albany rd, Vic Park
Maloney F, 112 Sussex st, Vic Park
Maloney, Geo, 29 Carr st, Prth
Maloney, Geo, 398 N'castle st, Perth
Maloney Geo L, 42 Clotilde st, Mt Law
Maloney, J, mgr Nat Bk, Williams
Maloney, J 76 Dalkeith rd, Ned Park
Maloney, Jas, 13 Davis st, Boulder
Maloney Jas, 205 Royal st, E Perth
Maloney, Jerem, 63 Tate st, Ldvlle
Maloney, Jno (off) Coombe st, Kalg
Maloney Jno, 8 Mathoura st, Mid Jctn
Maloney, Jno, 18 Wattle st, S Perth
Maloney, Mrs C, Marine pde, Cott
Maloney Mrs Grace M, 84 Collins st, Pic
Maloney, Mrs R, 177 Beaufort st, Perth
Maloney, Pat, hrdrsr & tobcnst, 177 Beaufort st, Perth
Maloney Patk, 76 Broadway, Bssndn
Maloney Patk J, agt, Maritana st, Kalg
Maloney Wm, Fremantle rd, S Perth
Malore, Arth, mstr immigrants' hme, 8th ter, Fremntle
Malpras Wm, mtr engr, (rear) 533 Murray st, Perth
Malpus J, Herdsman Lake Sttlmnt, Ldrvl
Maltman, Jno, stn mstr, Rly rd, Karrakatta
Maltman, Jno L, 51 McMaster st, Vic Pk
Mancell Jack, 331 Oxford st, Ldrvlle
Maltman Regd, 35 Stuart st, Mylnds

MANCHESTER ASSURANCE CO.
(Fire, Accident & Marine), Atlas Buildings, Esplanade, Perth. (J. A. Lording, Mgr. for W.A.) Tels., B 4606 & B 4570.

Manchester House, drprs, Victoria st, Bunbury & Collie
Manchester Unity Hall, Wm st, Perth
Mandelston, Mrs M, 26 Forrest st, Cott
Manders, F, 134 Glyde st, Plympton
Manders, Mrs A, 44 Monger st, Pth
Mandible, Edw, 69 Goderich st, E Perth
Mandina, Pastl Co Ltd (reg off), 7 Barrack st, Perth
Mandy, A J, frmr, Lake Brown
Manea Cosmo, Albany
Manea, S, frtr & tea rms, Albany
Manera Jno, 42 Holland st, Ldrvle
Manessis, Rev C (Greek Ch), 122 Aberdeen st, Perth
Manfield, Phil, 119 Rupert st, Subiaco
Manford, Ltd, Frank, customs & forwd agts, 36 Packenham st & bonded strs, Mts Bay rd, Perth & Geraldton
Manford, Frnk, jnr, 60 View st, Pep Grove
Manford, Mrs Frank, 36 Esplnd, Pep Gro
Mangan Mrs A, 48 Cowle st, Perth
Mangaroon Pastl Co Ltd, Mangaroon stn, Carnarvon
Mangnall, J R, store, 211 Rly rd, Subi
Mangoni Eugene, Centre st, Qns Park
Manhire, Mrs A B, 159 Stirling hway, Claremont
Mani, Wm, Plmrstn st, Buckland Hill
Manifis, Michl, 295 Nwcstle st, Perth
Maning, Mrs Ellan, 76 Geo st, W Perth
Manjeni Mrs Cath E, mxd bus, Govt rd, Morley Park
Manjimup Dry Prod Co, Manjimup
Manjimup Elect Light Stn, Manjimup
Manjimup Rds Bd, Manjimup
Manla, S, frtr, Albany
Manlans E, 61 Thompson rd, N Fre
Manley Gar, John st, Cottesloe
Manley, A E, 12 Ferguson st, Maylands
Manley Edgar, 17 Balfour st, Kalg
Manley, H G, motor gar, Albany
Manley, Jno, 33 Davis st, Boulder
Manley, Mrs A E, 87 Roberts rd, Subi
Manley Mrs S, 100 Sec av, Mt Lawley
Mann & Cusack, shop fttgs mfrs, 66 Denis st, Subi
Mann, Heneage J & D, 11a & 13 Auckland st, Mt Haw
Mann, Alan H, 3 Mignonette st, N Perth
Mann, Albt W, Ord st, Claremont
Mann, Alfd W, 17 Waugh st, N Perth
Mann, Allan H, 54 Charles st, Pth
Mann, Archd W, 137 Cheetham st, Kalg
Mann C, Bank rd, Wlshpl
Mann Douglas, 50 Railway av, Bssndn
Mann, E H, 88 Forest st, E Fremantle
Mann Fairmal L, 89 Mary st, Bcnsfld
Mann, Fred, Battle st, Buckland Hill
Mann Fredk, sec Fre Trades Hall, Collie st, Fre
Mann Geo, Foyle st, Byswtr
Mann, Geo, inspr Agric Bank, Westonia
Mann, Glbt W, 67 Fourth av, Mt Lawley
Mann, H, Dillar rd, Gosnells
Mann H J, 298 Fitzgerald st, Perth
Mann, H E, frmr, Margt River
Mann, Harry, 6 Norbert st, E Perth
Mann Hencage Wm, farmer, Group 38, Karridale
Mann, J C A, btmkr, 40 Keightley rd, Subiaco
Mann, J G, agent, Kulja
Mann Jack, 28 Harbour rd, S Fre
Mann, Jas, 4 Haynes st, Mt Haw
Mann, Jas, 58 Kenny st, Bassendean
Mann Jno Geo, Epsom av, Bel Park
Mann, Jno J, Epsom ave, Belmont Park
Mann, Jos, York rd, Greenmount
Mann, L B, prntr, (rear) 103 Murray st, Perth
Mann, Leslie R, 67 Denis st, Subiaco
Mann, Louis B, 101 First av, Mt Law
Mann, Miss Lottie, 246 Churchill av, Subi
Mann, Miss M, frtr & confr, 235 Hay st, Perth
Mann, Mrs Kelmscott
Mann, Mrs C, 28 Waterloo cres, E Prth
Mann Mrs C J, 25 Glenroyd st, Mt Law
Mann, Mrs L M, mkt gdnr, Kelmscott
Mann, Mrs Lizzie, 102 Mackie st, Vict Pk
Mann, P W, 46 King Geo st, Vict Park
Mann, R G, distiller, Houghton Vineyds, Middle Swan
Mann, Robt, 21 Bernard st, Clrmnt
Mann, T, 24 Philip rd, Claremont
Mann Thos, 9 Rae st, N Ldrvle
Mann, W J (ed & ppr "South Western News" & stnr), Busselton
Mann Wm E, 25 Third av, Mt Haw
Mann, Wm S, 184 Hare st, Pic
Mannering, R S, 7 Campsie st, Subi W
Manners & Co, W G, com agts, 77 Maritana st, Kalg
Manners & Co Wm N, est agts, 194 St Geo ter, Perth
Manners, Chas, 7 Croesus st, Kalg
Manners Geo, 1298 Hay st, Perth
Manning Gordon J, 25 Camelia st, N Pth
Manners, Gwen, grcr, 29 St Lenrds av, Leederville
Manners H N, 25 Brookman st, Kalg
Manners, Mark, 24 Vict st, Kalg
Manners, R M, 34 Churchill av, Subiaco
Manners, R M, 13 Hensman st, S Perth
Manners, W M, 6 Storthes st, Mt Law
Mannett, W, pstmstr, Nungarin

MANNING & CO. LTD. R.
(late The R M Co-operative Ltd), indentors & importers, 16 Queen st, Prth. Tels. B2117, B2118. Cable address "Co-operate," Perth; ABC code, fifth edition, and Bentleys Complete Phrase.

WISE'S DIRECTORIES KNOWN THROUGHOUT THE WORLD

Manning A D, grcr, Narrogin
Manning, Albt Wm, 69 Sixth av, Mylnds
Manning Alex, 29 Wood st S, Bcnsfld
Manning, Bertram S, Hill st, Guildford
Manning C H, Fifth av, Maylands
Manning, C W, 71 Central av Maylands
Manning, Davd, 11 Olive st, Gldfd
Manning Edw E, 15 Clydesdale st, Vict Park
Manning, Evelyn, srvyr, 13 Clive rd, Mt Law
Manning, Geo, 20 Bruce st, Nth Fre
Manning, Geo, carptr, Tuart st, South Bunbury
Manning, det sgt H, in chg CID, Henderson st, Fremantle
Manning, Herbt M, 13 Clive rd, Mt Law
Manning, Jno, Anzac ter, Bassendean
Manning Jno D, dairyman (off) Suburban rd, Sth Perth
Manning, J L, 20 Learoyd st, Mt Law
Manning Jno D, drymn, Manning ter, S Perth
Manning Jno R, 75 King st, Plympton
Manning, Jos A, dairy, 14 Temple st, Vict Park
Manning, Lucius C, View st, Pep Gro
Manning, Miss A J, 18 Thompson rd, Claremont
Manning, Miss Hilda, 74 Sixth av, Mylnds
Manning, Mrs, farmer, Denmark
Manning, Mrs Annie M, 105 Seventh av, Maylands
Manning, Mrs Minna, 80 Parry st, E Pth
Manning, Mrs P, 105 Angove st, S Pth
Manning Mrs Sarah, 705 Wlngtn st, Pth
Manning Sydney, 6a Rathay st, Vict Pk
Manning, Robt (M & Co R), 20 Queenslea drv, Claremont
Manning, S, 226 Frmntl rd, S Perth
Manning Thos, 59 Hamilton st, Byswtr
Manning, W A, acct, Narrogin
Manning, Wm D, 95 Raglan rd, N Pth
Mannings, drapers, Narrogin
Mannings A W, drpr, 69 Rokeby rd, Subi
Mannion Arth, 9 Third av, S Perth
Mannion, Ivan, 32 Wgton st, Perth
Mannion Michl, 18 Glenroyd st, Mt Law
Mannion, Michl J (M & Cruse), 9 Burt st, Bldr
Mannix Michl, Pangbourne st, W Ldrville
Mannix Mrs C, 13 Ord st, Clrmnt
Mannix Stan, 49 The Blvrde, Mt Haw
Mannix Witr J, 15 Ord st, Claremont
Manns Hy N, frmr, Yorkrakine
Manns Jno H, frmr, Yorkrakine
Manns, Wm J, 122 Marmion st, Fre E
Mannucci, S, tbcnst & hrdrsr, 23 South terrace, Fremantle
Manolas Bros, cycle wks, 35 James st, Perth
Manolas Bros, frtrs, 491 Hay st, Perth
Manolas, A, frtr, 236 Hay st, Perth
Manolas A, 112 Nelson cres, E Perth
Manolos Anthy, 164 Lord st, E Perth
Manolas, L, cycle wks, 35 James st, Prth
Manolas Mrs E, 123 Lake st, Perth
Manolls Mrs Mary, 143 Lake st, Pth
Manoni, Tony, James st, Osborne Pk
Mansbridge, Mrs A, Princess rd, Claremont
Mansel, Geo T, 132 Martha st, Bcnsfield
Mansell J E & B, Pirraburdoo Station, Onslow
Mansell, Jno W, 44 Hampshire st, Vict Park
Mansell, Mrs A, 21 Palmerston st, Prth
Mansell, S R, 195 Sixth av, Maylands
Mansell, Stephen S, 12 Eton st, Mt Haw
Mansell W, 20 Dyson st, S Perth
Mansell, Witr J, 147 Nchlan rd, Subi
Mansfield Alex Jas, Marmion st, Plympton
Mansfield Chas, 123 Albany rd, Vict Prk
Mansfield, Chas, contr, 313 Vincent st, Ldrvle
Mansfield, Chas, 8 Winifred st, Buckland Hill
Mansfield F, frtr, 27a Bruce st, Ndlnds
Mansfield, Fred, Stafford st, Mid Jctn
Mansfield, Geo, York rd, Mid Junct
Mansfield Harry, Sanderson st, Byswtr
Mansfield, Hy, 8 Wellaton st, Mid Jctn
Mansfield, Miss E, 14 Roe st, Prth
Mansfield, Mrs, 18 Angove st, N Prth
Mansfield Mrs C S, 110 Subiaco rd, Subi
Mansfield, Mrs Florence E, 17 Tyrell st, Nedlands Park
Mansfield, Mrs H, 18 Angove st, Perth
Mansfield, Mrs H A, 56 Kmbrly st, Ldvlle
Mansfield, Phillip J, 14 Coolg st, Subiaco
Mansfield Syd G, 45 Webster st, Ndlnds
Mansfield, V, mgr A/sian Temp & Gen Ins Co, 89 St Geo ter, Pth
Mansfield, V A H, 10 Hill View rd, Mt Lawley
Mansfield, Wm N, contr, 213 Lake st, Perth

Mansfield Wm N S, 127 Alma rd, N Pth
Mansfield, Wm N S, 16 Gladstone st, E Perth
Mansions (The), Mts Bay rd, Perth
Manson, Abraham, Lockhart st (Canning Bridge), Queens Park
Mansom Colin, 24 William st, Subiaco
Manson Colin, 20 Sea View st, Bcnsfld
Mansom, Fredk H, 24 St Leonds av, Ldvlle
Manson, Geo, 5 Merton st, Vic Park
Manson, Mrs E F, 59a Rookwood st, Mt Lawley
Manson Geo H, 20 Queenslea dr, Cremont
Manson Mrs A, 799 Wellington st, Pth
Manson, Mrs Jane E, 16 Parry st, Clrmnt
Mant, C F, 78 Nth rd, Bassendean
Mant Syd P, Eastbourne st, Bcklnd Hill
Mantack, *D A, chmst, 147b Walcott st*, N Perth; p r, 1 Vale rd, Mt Lawley
Mantack, Robt A, 16 Stafford, Mid Jctn
Mantack, R A, blksmth, Nwcstle rd, Mid Junction
Mantell Dvd A, 71 Wood st, Swnbrne
Manthorpe Roy, 206 Bulwer st, Perth
Mantle & Milnry Mstrs Assn, 25 William st, Perth
Mantle Jno N, 51 Nanson st, W Ldrvle
Mantle, N, 8 Reserve st, Emerald Hl Est
Manton, H, 64 Dalkeith rd, Ned Park
Manton, Jas E, Prince st, Vict Park
Manton Maud E, 12 Arlington av, S Pth
Manton, Mrs Ada M, Gwenyfred rd, Sth Perth
Manton, Mrs L A, 77 Monument st, Buckland Hill
Manton Mrs M E, 71 Coode st, S Prth
Mantova Burtt J, 147 Bulwer st, Perth
Mantova Mrs M G, 21 Victoria st, S Pth
Manual Training Schl, Roe st, Prth, & branches
Manuel —, 21 Richmond st, N Perth
Manuel G S, 42 Kanimbla rd, Ned Pk
Manuel, Gordon Stephen, frmr, Mukinbudin
Manuel, M, 11 Marita rd, Claremont
Manuel, Mrs E, 31 Loftus st, Claremont
Manuel, Mrs Florence, 79 East st, Fre
Manuel Mrs Roy, 34 Waddell st, Palmyra
Manuel Roy, 8 Cliff st, Fre
Manuel Stanley, frmr, Beverley
Manuel Jno H, frmr, Nyabing
Manuel, Stanley, frmr, Pingelly
Manuell Mrs M, 144 Herbert rd, Subi
Manuelle, Mrs F, 3 Saladin st, Clrmnt
Manurs, Wm G, bldg contr, Riverina & Wellington Mills
Maples, dcuse Furnishers, 883 Hay st, Perth
Maple A E, indent agt, 99 Wm st, Pth
Maple, Alfd E, 78 Bay View ter, Clrmnt
Maplesden, A P, 110 Shenton rd, Clrmnt
Mapp, L & L, wood wrkrs, 2 Troode st, W Perth
Mapp Chas W, 43 Joseph st, W Ldrvle
Mapp L D, 45 The Blvrde, Mt Haw
Mappin, Alfred J, 1 Broome st, H Hill
Mapstone, Jno Jas, 13 Lyons st, Cott
Mapstone, Percvl J, 24 Marian st, Ldvlle
Marais Ralph, 35 Sewell st, E Fre
Maras, Mrs M, ldghse, 31 Wilson st, Kalg
Marcelle Ladies' Toilet Sln, Geraldton
Marcellia, Jno, 97 Aberdeen st, Perth
March, Albt, Fairlight st, Buckland Hill
March, E J, 22 Fourth av, Mt Law
March Edw J, btchr, 110 Grosvenor st, & 438 Fitzgerald st, N Perth
Marchant, T & G, fmrs, Bullaring
Marchant, Alfd H, Collier rd, Bayswater
Marchant, E F, optcn, Geraldton
Marchant, Ernst B, 11 Rookwood st, Mt Lawley
Marchant, F, 76 Bourke st, Leederville
Marchant, F, 52 Brandon st, S Perth
Marchant, F A, 13 Swansea st, Vict Pk
Marchant H B, 73 Egham st, Vict Park
Marchant, Mrs E M, 40 Central av, Maylands
Marchant, Spencer, 44 Clancy st, Bldr
Marchant Victor, 18 Gardiner st, Norwd
Marchant, Wm G, 203 Hensman rd, Sub
Marchesi, Erminio, 23 Johnston st, Bldr
Marchesi Jack, 119 Ascot rd, Vict Pk
Marchesi Jos, 33 Norfolk st, Fre
Marchesi Mrs Flor L, 4 Dwyer st, Bldr
Marchesi Salvatore, 31 Howard st, Fre
Marchesi Vincenzo, 29 Norfolk st, Fre
Marchessou Mrs M, Ewing st, Wlshpl
Marchetti, C, Pt Owner Marella Stn, Onslow
Marchetti D, 34 Holland st, E Fre
Marchmedt W H, 34 Blencowe st, Ldrvle
Marchmont, Mrs K, 17 Gldstne st, E Pth
Marchom Geo, 29 Loton av, Mid Jctn
Marcks, Albt, 4 Tareena st, Ned Park
Marco, Jack B, pearl buyer, Broome
Marcusson, Louis F, bldr, 32 Denis st, Subi
Mardon Frank A, 99 Fourth av, Mt Law
Mardon Mrs Eva, 48 Hubert st, Vict Pk
Marengoni, F, 4 Hopkins st, Boulder
Marfleet Mrs A S, 18 Bay View ter, Pept Grove
Marfleet, Wilfd, Hardy rd, Belmont Park
Margaret Btchg Co, Margt River
Margaret Downs Pastrl Co Ltd (The), 88 St Geo ter, Perth & Derby
Margeria, F, Albt st, Osb Pk
Margaria Patk, Hamilton st, Osb Park
Margetic, Nichla (Fitzpatrick & Co), Geraldton
Margetts Mrs A, 10 Elizabeth st, N Fre
Margison, D, frmr, Grp 75, Busselton
Margolin, Col Eliazar L, 62 Tyrell st, Ned Pk
Margreave, Mrs L, 233 Stirling st, Prth
Marham, F G, 30 Money st, Perth
Mari Geo, Alcock st, Mddgtn
Marian Laundry, 12 Marian st, Ldvlle
Marie, Mrs A, 233 Thomas st, Subi
Marillier E T, sec W A Turf Club, Esplde, Perth
Marillina Past Co Ltd, 115 St Geo ter, Perth
Marimon J, orchdst, Wmbltn st, Cngtn
Marina Hats, mlnrs, 632 Hay st, Perth
Marina, Rev L (Eng), 214 Hampton rd, S Fremantle
Marine & Gen Mut Life Assc Soc, 40 William st, Perth
Marine Underwriters' Assoc of W.A 12 Howard st. Perth
Marinko, Don, 96 Bourke st, Leedervle
Marinko Geo, bldr, Hamilton st, Osb Prk
Marinko Mrs Lucy, Hector st, Osb Park
Marinovich Tony, King Edwd rd, Osb Pk
Marion Chas J, 17 Smith st, H Hill
Marion Mrs A, 122 Rupert st, Subiaco
"Marjory-Daw," chldrn's outfttrs, 632 Hay st, Perth
Mark, J S, South st, Bcnsfield
Mark Mrs C L, mxd bus, 104 Keightley rd, Subiaco
Marker Mrs Jessie A E, 92 Ellesmere st, Mt Haw
Mark, Robt, 172 Hampton rd, Bcnsfld
Mark, Robt, 53 Railway pde, Mt Law
Markam, J, mine ownr, Burnakurra
Markell, Mrs E, Central st, Queens Pk
Markey A G, 67 Brandon st, S Perth
Markey, Harry C, wood contr, Harris
Markey Jas E, Toodyay
Markey Michl C, Toodyay
Markham Arth, 18 Hensman rd, Subi
Markham Edwd, 8 Maude st, Vict Park
Markham, Geo, Division st, Welshpool
Markham Jas, sandalwooder, Kookynie
Markham Jno H, 8 Connaught st, Ldrvle
Markham Jno H, 28 Kimberley st, Ldrvle
Markham, L, 36 Money st, Perth
Markham, Mrs E, ldghse, 32 Bldr rd, Kalg
Markham Mrs H, mxd bus, 977 Albany rd, Victoria Park
Markham, Mrs M, 236 Nwcstl st, Perth
Markham, Wm, 32 Tuam st. Vict Park
Markie Thos, 54 Angelo st, S Perth
Markland, Leonard R, 40 Portland st, Ned Pk
Markno Dimie, 83 Francis st, Perth
Marks, Albt, 22 Marita rd, Claremont
Marks, C F, 203 Wshngtn st, Vic Park
Marks F, shrng contr, 109 Beaufort st, Perth
Marks, Fred, 181 York st, Subi
Marks, Mrs, cretkr, Friendly Soc Hall, Porter st, Kalg
Marks, Mrs A J, 44 Parry st, Fre
Marks Mrs E, apts, 3 Marquis st, W Pth
Marks, Mrs J, frmr, Clancy st, Bldr
Marks Mrs R, 86 Outram st, Perth
Marks Owen D, 65 Scott st, S Fre
Marks, Perc, Davilak rd, Hamilton Hill
Marks, Sol, 249 Mandurah rd, S Fremantle
Marks, Wm, trnr, 50 Douro rd, S Fre
Markuro & Bertolds Ltd, concrete mfrs, 38 Short st, E Perth
Markuro, Gaetano, 100 Stirling st, E Prth
Markwell, F G, Pingelly htl, Pingelly
Markwell, Mrs A, 135 Sixth av, Maylands
Marland & Co, Geo, whsemn, 146 Wm st, Perth
Marland, Fredk, 33 Attfield st, Fre
Marland Geo, 52 Labouchere rd, S Pth
Marland, Jno, 24 Angelo st. S Perth
Marle, Robt, frmr (Grp 4), Kudardup
Marland, Jno, 24 Angelo st. S Perth
Marley Shirt Mfrs, 585 Wgtn st, Perth
Marlow Chas, 68 State st, Vict Park
Marlow Fredk, 2 Geddes st, Vict Park
Marlow, Miss Elsie, 267 St Geo ter, Perth
Marlow, Mrs J, 87 Tate st, Ldvlle
Marlow, P E, Jupiter st, Vic Pk
Marlow S, Oceanic Hse, 42 Collie st, Fre
Marlow, Stanley, Preston Pt rd, Bicton
marmion, F F, solr, *Carnarvon*
Marmion, W R P, mgr Kalg Elec Power & Lighting Corp Ld, Lane st, Bldr
Marmont G M Co, Meekatharra
Marnes, Mrs Mirian, 73 Flinders st, Mt Haw
Marney, Jno, 333 Mueller rd, Subi
Marnham Jas, 187 Beaufort st, Perth
Marnham, Mrs N, 84 John st, N Fre
Marnham Thos H, 10 Marquis st, W Pth
Maroney, Alf, 15 Lousia st, S Fre
Maroney Eric E, 21 Arundel st, Fre
Maroonah Past Co, 49 St Geo ter, Perth
Marot, G F, orchdst, Armadale
Marples, Wm, 110 Eighth av, Maylands
Marquand, C, contr, Mt Magnet
Marquand, Mrs C, 14 Herbert st. N Fre
Marquand, S L, 7 Howick st, Vict Pk
Marquand S L, nwsagt, 160 South ter, Fremantle
Marquis —, 76 Redfern st, N Perth
Marquis, Alex Chas, Grand par, Bayswater
Marquis, Geo W, 48 Hobart st, Mt Hawthorn
Marquis Mrs, 18 Kathleen st, Bssndn
Marquis, Mrs Annie E, Parker st Sth, Bassendean
Marquis R, store, 239 Nth Beach rd, Mt Haw
Marr, Alexr, Palmerston st, Buckland Hill
Marr, Alexr W, Harris st, Palmyra
Marr, Andw, John st, Mylnds
Marr, Bartle, tob, 366 Oxford st, Ldvlle
Marr, Geo, tobcnst & newsagt, 53 Milligan st, Perth
Marr, Har C, 68 Mabel st, N Prth
Marr, Horace V, 223 Walcott st, N Pth
Marr Hugh, Connell av, Gosnells
Marr, Hugh jun, frmr, Hopetoun
Marr Mrs, Harris rd, Bicton
Marr Mrs M, Darlington
Marr P, hrdrsr & tob, 315 Wm st, Prth
Marr, Robt, 239 Berwick st, Vict Park
Marrable Geo, Belmont av, Belmont Prk
Marrable Harry A, 21 Coldstream st, Ldrvle
Marrable, Hy, 84 Kimberley st Ldvlle
Marratti, Peter, 11a Forrest st. Bldr City
Marrell, Mrs A E, 79 Brandon st, S Perth
Marrell, J H, 43 Gwenyfred rd, S Perth
Marrett, G, 70 Swansea st, Vict Park
Marrett, Hector Roy, 44 Wittenoom st, Boulder.
Marrett, Wm S, Fre rd, S Perth
Marretti, Jas, Renou st, Coolgardie
Marrich, N, Jugo-Slav consul, 37 Henry street, Fremantle
Marrin, M, 31 York st, Boulder
Marriner, Jno, 27 Moore st, E Perth
Marriner, Jno, oxy welding & panel beating (off) Murray st. Perth
Marriner, Wltr H, View ter, Richmond
Marrion, Mrs L M, 2 Lit Russell st, N Perth
Marriot Geo, crtkr, 135 St Geo ter, Prth
Marriott, Alf & Jno, dairymen, Narrogin
Marriott, Doug, frmr & carr, Cookernup
Marriott, F, 75 Amherst rd, Mid Jnctn
Marriott Geo, 28 Henry st, Fre
Marriott, Geo, 59 Swan st, N. Fremantle
Marriott Hy, 26 Henry st, Fre
Marriott, Mrs E, 4 Roy st, Hgate Hill
Marriott Mrs E M, 47 Dyson st, S Prth
Marriott Mrs G, 37 Beatrice rd, Clrmnt
Marriott, Mrs J E, 160 Gloster st, Subi
Marriott, P, mine owner, Payne's Find
Marriott, Thos, fmr, Brunswick Junct
Marriott, T W, 207 Suburban rd, S Perth
Marriott, W, const, Pemberton
Marriott, Wm, 7 Coolg ter, E Prth
Marriott, Mm, mgr Mt Vernon stn,, Peak Hill
Marriott W, Mt Vernon stn, Meekatharra
Marriotts, C W, Arundel st, Bayswater
Marris, —, 46 Chlmsfrd rd, N Perth
Marris, Herbt, miller, Katanning
Marris, Jno W, 4 Charles st, S Perth
Marron, Jas, 3 Outram st, Bldr
Marron, Mrs L M, 208 Berwick st, Vict Park
Marsden, Cecil S J, 38 Holland st, Fre East
Marsden, J T, marine dlr, Geraldton
Marsden Mrs, 46 Austin st, Subi W
Marsden, Mrs S, 62 St Geo ter, Pth
Marsengo, Jno, 32 Raleigh st. Vict Park
Marsden, T, mgr Bk NSW, Koorda
Marsh & Co W G, auctnrs, 98 St Geo ter. Perth
Marsh, —, 20 Fitzgerald st, Perth
Marsh, Albt E, 23 Salisbury st, Ldvlle
Marsh, Albt Edwd, frmr, Bencubbin
Marsh, A F, 30 Coronation st, N Perth

Marsh, C, frmr, Grp 78, Busselton
Marsh, C W, farmer, Bowgada
Marsh, Claude, agt, Armadale
Marsh, Danl, blksmth, Geraldton
Marsh, Doug, Spring Park rd, Mid Junct
Marsh, E G, frmr, Kojonup
Marsh, E G, frmr, Kulikup
Marsh, E J, san contr, Boyanup
Marsh Frank, 26 Gardiner st, Norwood
Marsh, Geo, carr, Geraldton
Marsh, Geo, Forrest rd, Hamilton Hill
Marsh, Geo, 105 Sewell st, Plympton
Marsh, Geo F, frmr, Brookton
Marsh, Gilbt, G, 302 Aberdeen st, Perth
Marsh, Gordon C, 18 Onslow st, S Perth
Marsh, H J, 17 Hyde st, N Perth
Marsh, Herbt S, Swan st, Sth Perth
Marsh, Hugh, ironmngr & timbr mcht, Narrogin
Marsh, J C, 122 Mandurah rd, S Fre
Marsh, Jas G, Roberts rd, Belmont Pk
Marsh, Jno, carr, 57 Clrmnt cres, Claremont
Marsh, John, frmr, Brnswick Junct
Marsh, John H, 214 Bagot rd, Subi
Marsh, Jos, 95 Hobart st, Mt Haw
Marsh Miss C, ldies toilet sln, Attwell Arc, Cantonment st, Fre
Marsh, Miss H, 150 Suburban rd, S Pth
Marsh, Mrs A, mus tchr, Mndring
Marsh Mrs B K, 7 South cres, Byswtr
Marsh Mrs B M, 586 William st, Perth
Marsh Mrs Cath, 53 Mandurah rd, S Fre
Marsh Mrs D, 21 Wilberforce st, Mt Haw
Marsh Mrs E, 49 Central av, Chester Pk, Bcnsfld
Marsh Mrs I M, 52 Finnerty st, Fre
Marsh Mrs L, 34 Webster st, Ned Pk
Marsh, Mrs M, 50 Dugan st, Kalg
Marsh, Norm, frmr, Mardella
Marsh, Robt, frmr, Armadale
Marsh, Roy, Black Adder Park Est, Mid Junction
Marsh, S, carrier, Geraldton
Marsh Stan T, frmr, Mundijong
Marsh T, frmr, Salmon Gums
Marsh, Thos H, 1 Rookwood st, Mt. Law.
Marsh, W, mtr mech, Geraldton
Marsh, W J, frmr, Pinjarra
Marsh, Wltr J, frmr, Waroona
Marsh, Whitby, Marmion st, Plympton
Marsh, Wm, frmr, Pingelly
Marsh, W A, 29 Chtswrth rd, Hgate Hill
Marsh, Wm. F, 2 Frances st, Mt. Lawley
Marsh, Wm F, wtchmkr & jwllr, 191 William st, Perth
Marsh Wm G, 65 Watkins rd, Clrmnt
Marshal Benj, labr, No 7 Pumping stn
Marshal Fredk, labr, No 7 Pumping stn
Marshall Bros, frmrs, Broomehill
Marshall Bros, frmrs, Kondinin
Marshall Shoe Co Pty Ltd, bt & shoe mfrs, Economic Chbrs, Wm st, Perth
Marshall, —, 964 Albany rd, Vict Park
Marshall —, 39 Stanley st, Nedlands
Marshall —, 124 Washington st, Vict Prk
Marshall, A A, 26 Ebsworth st, Norwood
Marshall, A E, mtr mech, 9 Forrest st, N Perth
Marshall Rev A L (Eng), Beaufort st; p r, Lincoln st, H Hill
Marshall, A L, Rockngham rd, Hmltn Hill
Marshall Albt E, 34 Alma rd, Nth Perth
Marshall, Albt E, vign, Caversham
Marshall Alex, 23 Suburban rd, S Pth
Marshall Alfd, 8 Finlayson st, Subi
Marshall, Alfd J, 11 Proclamation st, Subi
Marshall Alf W, 188 Lake st, Perth
Marshall, Arth H, Campbell st, Mullingar
Marshall, B J, frmr, Kojonup
Marshall, B J, frmr, Slab Hut
Marshall, Benj, 50 Kent st, Vic Pk
Marshall Benj G, 59 Coogee st, Mt Haw
Marshall, Bert, tlr, Beverley
Marshall, Bruce W, 72 Gerard st Victoria Park
Marshall, C, orchdst, Bridgetown
Marshall Chas, 7 Robinson av, Perth
Marshall Chas, 36 Subiaco rd, Subiaco
Marshall, D S, tailor, 119 Barrack st, Perth
Marshall Dvd, 78 Highway, Ned Park
Marshall, Dvd, 208 Rly par, Leederville
Marshall, Dvd, vign, Middle Swan
Marshall Doug, 67 Coogee st, Mt Haw
Marshall Duncan S, Salisbury av, Sth Perth
Marshall, E, farmer, Dudinin
Marshall, Edwin S, 22 Clydesdale st, Vic Pk
Marshall Ern H, 19 Viewway, Ned Pk
Marshall, Ernst W, stre, 66 East st, Gldfd
Marshall, F, 70 Carrington st, Palmyra
Marshall, F J, frmr, Cranbrook
Marshall, F J, frmr, Kojonup
Marshall Frank, 22 Elvira st, Palmyra
Marshall Frnk R, 91 Hammersley rd, Subiaco
Marshall, Frdk J, fmr, Slab Hut
Marshall, G, 94 Edwd st, E Prth
Marshall Geo, 13 Hammond rd, Clrmnt
Marshall, Geo, 45 Mary st, Fremantle
Marshall, Geo, 47 Nth Bch rd, Mt Haw
Marshall Geo D, 1 Grey st, Fre
Marshall, H, Cunderdin
Marshall H, frmr, Bodallin
Marshall, H S, drpr, Wagin
Marshall, H S, frmr, Grp 146 Capeldine
Marshall, H S, 4 Marlborough st, Mylds
Marshall Har S, 108 Howick st, Vict Pk
Marshall, Harry, 6 Moir st, Perth
Marshall, Harry D, 26 Thomas st, Ned Pk
Marshall H W, 109 Broome st, Hghgte Hl
Marshall, Hori A N, 70 Watkins rd, Claremont
Marshall J E, 3 Hampshire st, Vict Pk
Marshall, J W, frmr, Grp 22, Margt Riv
Marshall, J W C, rep Smith's Newspapers Ltd, 89 St Geo ter, Perth
Marshall, Jas, contr, Gutha
Marshall, Jas, 142 Duke st, Plmptn
Marshall Jas H, 51 State st, Vict Park
Marshall, Jas H, vign, Millendon
Marshall Jesse A, Chester Pk, S Fre
Marshall, Jno, 76 Cargill st, Vict Park
Marshall Jno, 19 Carnarvon st, Vic Pk
Marshall, Jno, Ferguson st, Mid Swan
Marshall, Jno, r gr "Daily News," 7 Cantonment st, Fremntle
Marshall, Jno, 159 York rd, Mid Jnctn
Marshall, Jno H, 74 Blencowe st, Ldrville
Marshall, Jno S, fmr, Lake Grace
Marshall, Jno W, 115 Ocean rd, Cott
Marshall, Jos, 71 East st, Fre
Marshall, J A, 80 Edinburgh st, Mt Haw
Marshall Jos A, frmr, Group 28, Bssltn
Marshall, Keith, 63 Highway, Ned Park
Marshall, L, electn, Katanning
Marshall, L W, pearler, Broome
Marshall, Miss E, 659 Murray st, Perth
Marshall, Miss E, 285 Vincent st, Ldrvl
Marshall Miss J A, grcr, 112 John st, N Fremantle
Marshall Miss M, 13 Vincent st, Clrmnt
Marshall, Mrs A, bdg hse, 10 John st, Cottesloe
Marshall, Mrs A, 34 Turner st, Kalg
Marshall Mrs A J, Adelphi Shoppe Tea Rooms, 182 St Geo ter, Perth
Marshall, Mrs A W, Walter st, Richmd
Marshall, Mrs Annie, Avonmore ter, Cott
Marshall, Mrs Annie, 34 Goldsworthy rd, Claremont
Marshall, Mrs A, Vict av, Clremt
Marshall, Mrs C M, 22 Marine pde, Cott
Marshall, Mrs Eliz, mix bus, 67 Kenny st, Bassendean
Marshall, Mrs G R, 27 Ada st, S Fre
Marshall Mrs J, 49 Caledonian av, Mylds
Marshall, Mrs K, 11 Leslie st, Norwood
Marshall, Mrs M, Princ. St Phillips Kindergarten, Marmion st, Cott
Marshall Mrs M, 120 Walcott st, Mt Law
Marshall, Mrs M, 32 Park st, Kalg
Marshall, Mrs W F, 335 Robts rd, Subi
Marshall, Mrs. Walter G, 1311 Hay st, Perth
Marshall, N, carptr, Armadale
Marshall, Norwood H, 171 Thomas st, Subi
Marshall, Percy H, 35 Sadlier st, Subi
Marshall, Richd R, 128 Waratah av, Claremont
Marshall, Robt, hrdrssr & tob, King Wm st, Bayswater
Marshall, R, ladies' hrdrsr, 13 King Wm street, Bayswater
Marshall Robt, Caledonian av, Mylnds
Marshall, Robt, Murray st, Bayswater
Marshall R, pltry frmr, Ben st, Redcliffe
Marshall, Robt, 28 York st, Bldr
Marshall, Robt A, 235 Collins st, Plc
Marshall, Robt C, 18 Goldsmth rd, Claremont
Marshall, Robt M, Fredk st, Mid Junct
Marshall, Roy, 13 Coolgardie st, W Pth
Marshall Saml B, 1a Tyrell st, Ned Pk
Marshall, Thos, Amherst rd, Mid Jnct
Marshall, Thos, frmr, Albany
Marshall, Thos, J.P., frt grwr, Torbay
Marshall Thos, 39 Robinson st, Clrmnt
Marshall Thos P, tchr, Benger
Marshall, W, frmr, Cranbrook
Marshall, W, hrdrssr & tob, 23 South ter, Fre
Marshall, W, MLA, Central av, Redcliffe
Marshall W D, 36 Charles st, S Fre
Marshall, W P, frmr, Narrogin
Marshall Wltr, 29 Mars st, Vict Pk
Marshall, Wltr C, Karrakatta
Marshall, Wm, 210 Carr st, Ldvlle
Marshall, Wm, frmr, Bilbarin
Marshall Wm, Ferguson st, Mid Swan
Marshall Wm, 31 Marlborough st, East Perth
Marshall, Wm, Loton av, Mid Junct
Marshall, Wm, miner, Trafalgar
Marshall, Wm, 8 Rhodes st, Kalg
Marshall, Wm, Teede st, Bnbry
Marshall W A, His Maj Htl, Phillimore st, Fre
Marshall, Wm Guy, fmr, Denmark
Marshall, Wm H, fmr, Slab Hut
Marshall, Wm P, frmr, Boundain Siding
Marshi, Geo, 70 Lindsay st, Perth
Marsland, E R, 12 Storthes st, Mt Law
Marsland, Ed, Nanson st, W Ldvlle
Marsland, Tom, 39 Sadlier st, Subi
Marston, G A, frmr, Moorine Rock
Martain, Geo, jun, Cunderdin
Martell, Albert H., 76 Smyth rd, Nedlands Park
Martell, Har H F, med pract, 72 Adel st, Fre
Marten, Mrs E, 182 Burt st, Bldr
Marten, Wm E, 14 Central av Mylnds
Martiensen, Ern W, Walter st, Richmond
Martiensen, Wm, 155 Collins st, Picc
Martiensen, Wm, 155 Collins st, Plc
Martin & Co A G, grcrs, 196 Stirling st, E Perth
Martin —, frmr, Toodyay
Martin —, 7 Streatley rd, Vict Park
Martin —, 33 Thompson rd, N Fre
Martin, A, Comcl Hotel, Trayning
Martin, A, sec, Wyndham Rds Bd, Wyndham
Martin, A E, frmr, Youngs Siding
Martin, A P, fmr, Watheroo
Martin, A V, Albany
Martin, Afric, frmr, Chttrng, Muchea
Martin Albt, driver, Meekatharra
Martin, A C, btmkr, Perth rd, Bssndn
Martin Albt, 21 Scaddan st, Bssndn
Martin, Albt E, Alexandra av, Cott
Martin, Alex, Broadway, Bassendean
Martin Alex U, frmr, Mt Barker
Martin, Alf, bkmkr, Byford
Martin, Alfd, crtkr Hall, Merredin
Martin Alfd, 11 Marmion st, Palmyra
Martin, Allan, accnt, 97 St Geo ter, Prth
Martin, Alf, frmr, Kelmscott
Martin, Allan, 43 Ciftn cres, Mt Law
Martin, Andrew, chiropractor, AMP buildings, William st, Perth
Martin, Andw, 160 Vincent st, N Perth
Martin, Andw T, 17 Davis st, Boulder
Martin Archd, 218 Ninth av, Mylnds
Martin, Arth, Albany
Martin, Arth C, frmr, Bullaring
Martin, Arthur G, 37 Portland st, Nedlands Park
Martin, Arth T, carter & frt grwr, Bullsbrook
Martin, Arth W, mining reg, Leonora
Martin Benj, 15 Grosvenor rd, N Perth
Martin, C R, storekeeper, Marble Bar
Martin, Cecil L, frmr, Koorda
Martin, Chas, frm mgr, Mliabeenie
Martin, Chas, fmr, Muchea
Martin, Chas, 10 Storthes st, Mt Law
Martin, Chas M, Forrest st, Northam
Martin, Chris, 75 Dwyer st, Boulder
Martin, Chris B, 35 Davis st, Bldr
Martin, Clar, fmr, Sandgate, York
Martin, Clr Jas, 41 Coode st, S Pth
Martin C, mtr gar, (rear) 52 Bennett st, E Perth
Martin Cyril, 45 Garrett rd, Byswtr
Martin, D F, Angwin st, Richmond
Martin, Davd, Labouchere rd, South Perth
Martin Dvd, Preston st, S Perth
Martin D, tbcnst, 315 Hannan st, Kalg
Martin, Brig-Gen E F, 14 Thelma st, Pth
Martin, E H, orchdst, Kelmscott
Martin, E J, accnts, St Geo ter, Perth
Martin, Edwd, 112 Piccadilly st, Picc
Martin, Edw E, frmr, Ogilvie
Martin, Edwd H, 10 Pennant st, Nth Pth
Martin Edwn R, 49 Comcl rd, Subi W
Martin, Ellen, fmr, Meenaar
Martin, Eric V, York rd, Greenmount
Martin Ern, grdnr, Esperance
Martin Ernie, land & est agt, 249 Murray st, Perth
Martin Ernst H, 146 Summers st, E Pth
Martin, Ern L, 162 Charles st, Perth
Martin Ern W, 26 Cntrbry ter, Vict Pk
Martin, F, frmr, Malyalling
Martin, F W, frmr, Youngs Siding
Martin Frncs, 90 Macdonald st, Kalg
Martin Francis, orchrdst, York
Martin, Frncs W, solr, High st, Fre; p r, 51 Swnbrne st, Fre
Martin Frank, 4 Leslie st, Norwood
Martin, Frnk, pumper, Albany

Martin, Frnk L, orchdst, Chittering, Muchea
Martin, Frnk S, stn mgr, Wydnham
Martin, Fred, 277 Dugan st, Kalg
Martin, Fredk, frmr, Wickepin
Martin Fredk, 34 Florence st, Cott
Martin, Fredk, Kelmscott
Martin, Fredk, pltry fmr, Acton av, Belmont Park
Martin, Fred, Spencer st, Bunbury
Martin, Fredk L, 32 Malcolm st, Fre
Martin, G C, tob & hrdrssr, Narembeen
Martin, G H, brass moulder, off 897 Hay st, Perth
Martin, G H, fmr, Babakin
Martin, G P, frmr, Binnu
Martin, G W, fmr, Bridgetown
Martin, G W, 268 Walcott st, Mt Lawley
Martin, Garret H, 68 Victoria av, Clrmnt
Martin, Geo, Chittering, Muchea
Martin, Geo, Dumbleyung
Martin Geo, 24 Harbour rd, Sth Fre
Martin, Geo (off) 226 High st, Fre
Martin Geo, 88 Lefroy rd, S Fre
Martin, Geo E, Manjimup
Martin, Geo G, elect & hardwr mrch,t, King st, Perth
Martin, Geo Gilbt, Leake st, Pep Grove
Martin, Gilbt, Maritana st, Piccadilly
Martin Gladys, Kanowna
Martin Gldys C, nurse, Bridgetown
Martin, G L, 5 Walters st, S Perth
Martin Grdn L, 327 Fremantle rd, S Pth
Martin, H, frmr, Bolgart
Martin H A, 188 Crawford rd, Mylnds
Martin, H C, frmr, Kellerberrin
Martin H J, frmr, Meenaar
Martin, H S, carter, Moora
Martin, H W, tel office (S Bindoon), Mooliabeenie
Martin, Harold, 79 King st, Plymptn
Martin, Harold, 86 Lewis st, Lam Hghts
Martin, Harold M, Nalkain
Martin, H, 14 Benporath st, Vict Park
Martin Hy, 39 Gerard st, Vict Park
Martin, Hy, 5 Manchester st, Vic Pk
Martin, Hy H, 127 Seventh av, Mylnds
Martin, Hy W, fmr, Chittering, Muchea
Martin, Herbt, frt grwr, Kelmscott
Martin, I, engnr, pumping stn (Two People Bay), Kalgan River
Martin, J D, 33 Hopetoun ter, Subi W
Martin J D, mgr Berrinup Orchard, Mt Barker
Martin J H, Holyoake
Martin Jas, 28 Angelo st, S Perth
Martin, J, Clayton st, Richmond
Martin Jas, 14 Charles st, S Perth
Martin, Jas A, 38 Hampshire st, Vic Pk
Martin, Jas A, 564 Wm st, N Pth
Martin, Jas H, contr, York
Martin Jas McN, frmr, Mt Barker
Martin Jas W, 72 Geddes st, Vict Pk
Martin, Jno, Chittering, Muchea
Martin, Jno, frmr, Goomalling rd, Northam
Martin Jno, 232 Marine par, Cott
Martin, Jno, Nailsworth st, Cottesloe
Martin Jno, 80 Outram st, Perth
Martin, Jno, pastorlst, Kanowna
Martin Jno C, Free rd, Carrington
Martin, Jno Fredk, 61 Dwyer st, Bldr
Martin, Jno H, 210 String st, E Pth
Martin, Jno H, 67 Hulbt st, S Fre
Martin, Jno H J, Duke st. Northam
Martin, Jno Hy, 67 McMillan st, Vic Pk
Martin, Jno H, 129 Stubbs ter, Daglish
Martin, Jno J, frmr, Lowden
Martin Jno M, 17 Alvan st, Mt Law
Martin, Jno M, fuel, 560 Charles st, N Pth
Martin, Jno M, Wanneroo rd, Osb Park
Martin, Jno T, fmr, Ejanding
Martin, Jos, Benara rd, Beechboro
Martin, Jos 149 Brisbane st, Nth Perth
Martin, Joe, fmr, Muchea
Martin, Jos, 25 Ivanhoe st, Bassendean
Martin, K, frmr, Bornholm
Martin, Kurt, fmr, Youngs Siding
Martin, L K, sec Chittering Rds Bd, Mooliabeenie & Muchea
Martin, L, pstmstr, Railway rd, Subiaco
Martin, L J, 74 London st, Mt Haw
Martin Len, grcr, 377 Rlwy rd, Subi
Martin Les D, fuel mcht, 173 Gloster st, Subiaco
Martin L F, 113 Hampton rd, Bcnsfld
Martin, Leslie K (Bindoon), Mooliabeenie
Martin L W, med pract, 787 Albany rd, Victoria Park
Martin, Lloyd Robt, 7 Kingston st, Subi West
Martin Mac, 193 Havelock st, Perth
Martin, Maitland, Moora
Martin, Math W, 4 Smith st, H. Hill
Martin, Maud, crtkr, Burges Siding
Martin, Misses S & M, confrs & hdy foods, Canning rd, Bicton
Martin, Miss, 42 Holland st, E Fremantle
Martin, Michl W, Collie
Martin Miss A, hrdsr, 18 Napoleon st, Cottesloe
Martin, Miss Elsie, tchr Inf. Schl, R ae st, Peppermint Grove
Martin Miss Emily, lndownr, Toodyay
Martin, Miss L, ppns Eve Valere, 80 Barrack st, Perth
Martin, Miss S, stre, 143 Campbell st, Pie
Martin, Mrs A, 149 Carr st, W Prth
Martin, Mrs A, 112 Gloster st, Subi
Martin, Mrs A G, 19 Dunbarton cres, Mt Lawley
Martin, Mrs A M, frmr, Corrigin
Martin Mrs C, 610 Edmund st, Bcnsfld
Martin, Mrs. Clara, 44 Bulwer st, Perth
Martin, Mrs Constance A, 36 Tate st, Leederville
Martin, Mrs E, 35 Brookman st, Kalg
Martin, Mrs E, mxd bus, 9 Claisebrook road, E Perth
Martin, Mrs El, 58 Rathay st, Vict Park
Martin, Mrs E R, bdghse, Byford
Martin Mrs E M, 103 Hampton rd, Bcnsfld
Martin Mrs E, 74 Canterbury ter, Vic Pk
Martin Mrs Eliz J, 1322 Hay st, Perth
Martin Mrs Emily, lndownr, Toodyay
Martin, Mrs Eva, 42 Charles st, Perth
Martin, Mrs Eva, Hare st, Piccadilly
Martin Mrs E, 316 Fitzgerald st, Perth
Martin Mrs Eva, 11 Norfolk st, Fre
Martin Mrs G, 36 Esperance st, Vic Pk
Martin Mrs J, 14 Cantle st, E Perth
Martin, Mrs. J A. aprtmts, 462 Hay st, Perth
Martin, Mrs J E, Bencubbin
Martin, Mrs L, 15 James st, Subi W
Martin, Mrs James, Kelmscott
Martin, Mrs K A, 94 Matlock st, Mt Haw
Martin, Mrs K A, Nicholson st, Ldrville
Martin Mrs L, 45 Esplanade, Nedlands
Martin Mrs M, North Lake rd, Palmyra
Martin, Mrs M, nurse, Ravensthorpe
Martin, Mrs Margt, 27 Bulimba rd, Clmnt
Martin Mrs N L, 94 Jersey st, Jlmnt
Martin Mrs R, 7 Arthur st, Subi West
Martin, Mrs S C, 23 Rly rd, Subiaco
Martin, Mrs T C, cretkr, 105 St Geo ter, Perth
Martin, Mrs V A, aptmts, 216 Stirling st, E Perth
Martin M, frt & veg, 847 Beaufort st, Maylands
Martin Norm, 128 Broome st, Cott
Martin Norm, 79 Nestle rd, Mid Jnctn
Martin, Peter, dairymen, Glen Iris
Martin, Phil J C, Gldswrthy rd, Clrmnt
Martin R, Hardy rd, Maylands
Martin, R M, fmr, Donnybrook
Martin, R, Peninsula rd, Maylands
Martin, Richd, 8 Manchester st, Vict Pk
Martin, Robt, fmr, Bindoon
Martin, Robt C, fmr, Muchea
Martin Roy, 6 Holland st, E Fre
Martin Roy S, 118 Buxton st, Mt Haw
Martin. S, plmbr, Fitzgerald st, Northam
Martin, S R, carrier, Moora
Martin Saml, 154 Bennett st, E Perth
Martin, Saml, fmr, Muchea
Martin, Saml, Roberts st, Osborne Pk
Martin, Simeon, Chittering, Muchea
Martin, Stanley, fmr, Bullsbrook
Martin, Stanley C, mgr Andrews Bros Pty Ltd, Standard pl, Perth
Martin, Stewart, 25 Shenton rd, Clrmnt
Martin Syd G, 261 Rlwy rd, Subiaco
Martin Syd V, 87 Coogee st, Mt Haw
Martin, T, Collie
Martin, T G, grcr, 28 Thompson rd, N Fremantle
Martin, Thos, 23 Carr st, Perth
Martin, Thos, frtr, Kelmscott
Martin Thos, 136 Havelock st, Perth
Martin Thos, Kal Consl Lse, Bldr, S S
Martin, Thos, 4 Phyllis st. N Fre
Martin, Thos, 22 Roberts st, Kalg
Martin Thos, 17 Violet st, Perth
Martin Thos G, grcr, 199 South st, & Watkins st, Bcnsfld
Martin, Thos W, 975 Albany rd, Vic Pk
Martin, Tom, 53 Samson st, Bcnsfld
Martin Vic, carrier, Station st, Gosnells
Martin, W, Mt Padbury stn, Peak Hill
Martin, W, grcr, Harvey
Martin, W A, fishmgr, Albany
Martin, W E, 44 Bellevue ter, Fremantle
Martin, W G, 16 Farnley st, Mt Law
Martin, W H, Albany
Martin, W J, post office offcl, Goomalling
Martin, W, 104 Angove st, N Perth
Martin Wm, 69 Basinghall st, Vict Prk
Martin, Wm, 66 Ellen st, Fre
Martin, Wm, frmr, Bendering Sidng
Martin, Wm, frmr, Corrigin
Martin, Wm, Gibbon st, Cottesloe Bch
Martin, Wm A, 44 Bulwer st, Perth
Martin, Wm A, 20 London st, Mt Haw
Martin, Wm E, 129 Derby rd, Subiaco
Martin Wm Geo, frmr, Group 41, Denmark
Martin Wm H, 1 Holmesdale rd, Mid Jctn
Martin, Wm Hy, Copley st, Bayswater
Martin, Wm J, btchr, 26 Johnston st, Bldr
Martin, Wm J, fmr, Markigin
Martin, Wm J, frmr, Mourambine
Martin, Wm J, Main st, Osborne Park
Martin W J, 115 Townshend rd, Subi
Martin, Wm S, 63 Rly pde, Mt Lawley
Martin-Smith R, 92 Fourth av, Mt Law
Martino, Mrs M T, 160 James st, Perth
Martinovitch, C, Hamilton st, Osb Pk
Martinson, Geo, Zoe st, Bunbury
Marton, Leond, 51 Fothergill st, Fre
Martyn, Brig. A M, C.M.G., Military Head quarters, Francis st, Perth
Martyn, Alfd, const, 49 Rathay st, Vict Park
Martyn Nurse B, chrpdst, 125 St Geo ter, Perth
Martyn, F, photogrphr, Katanning
Martyn, Jno F, schlmstr, Mandurah
Martyn, Wm M, Badgebup
Martyr, Jno E, 17 Cavendish st, H Hill
Martyr, Jno W, 219 Eighth av, Mylnds
Martyr, Wm, wdcttr, Chidlow
Maru, Alex, tbconst, 1 Cantonment st Fre
Maru, Alex, Walter st, Bckmnd
Marum, Mrs L, 13 Hugh st, Guildford
Marum, Richd, 25 Joel ter, Norwood
Marum, Richd, mgr Yaringa stn, Crnrvn
Marvel Gym, physical culture, 197a Murray st, Perth
Marvel, Mrs Frances, fuel, 75 Eighth av, Maylands
Marvin Albt T, 30 Thomas st, W Perth
Marwick Bros, frmrs & grzrs, York
Marwick, J, Est Cgton
Marwick, J S, Yangedine Stn, York
Marwick, J S, York
Marwick J W, contr, York
Marwick, Jas, 392 Lord st, E Perth
Marwick, Mrs, Denmark
Marwick, Mrs A M, York
Marwick Sylv J, frmr, York
Marwick, Thos W, fmr, Green Hills
Marwick W T, frmr, Denmark
Marwick, Wltr, frmr, Denmark
Marwick Warren, JP, York
Marwick, Wm, Ravensthorpe
Marwick Wm J, frmr, York
Marwood, Geo, 7 Stanley st, Nrwd
Marwood H M, 24 John st, Maylands
Marwood Jno F, acct, Northampton
Marwood M F, strmn, Northampton
Marwood, Mrs N C, 96 Salisbury st, Bayswater
Marychurch-Jenkins, J, 12 Woodroyd st, Mt Law
Maryon Geo C, 4 Emerald ter, Perth
Maryon Geo C, 1246 Hay st, Perth
Marzis, Jno, 7 John st, Perth
Marzo Morris, 51 Churchill av, Subiaco
Mas, Manuel, frmr, Yoongarilup
Mas, Manuel, jnr, frmr, Yoongarilup
Mas, M, fmr, Busselton
Masango, Frnk, 87 Mabel st, N Perth
Masanie, Louis, 24 Collins st, Sth Perth
Maschem, Mrs E, 27 Francisco st, S Fre
Maschetti, Anthony, Yarloop
Maschmedt, Harold J, 13 Weld st, Nrthm
Masel & Son, P, bt & shoe wrhse, 887 Wellington st, Perth
Masel, Alick, 118 Third av, Mt Law
Masel, E, Field st, Mt Law
Masel, E (J M & Son), 41 Lawley cres, Mt Lawley
Masel, E, 30 Lawley cres, Mt Law
Masel Esor, 13 Field st, Mt Law
Masel, Hy, 53 Johnston st, Pep Grov
Masel I, 46 Forrest st, Cott
Masel I, rep Fed Loan Off, 243a Hannan st, Kalg
Masel, Isodore, 18 Queens cres, Mt Law
Masel Mrs B, 30 Queens cres, Mt Law
Masel Mrs E, 140 Marine par, Cott
Masel Mrs I, 11 Almondbury rd, Mt Law
Masel P, 53 Clotilde st, Mt Law
Masel, Percy, bt dlr & clothier, 152 Barrack st, Perth
Masel Philip, 5 Birdwood par, Ned Park
Masel Saml, 3 Dunbarton cres, Mt Law
Mashford, Aldred, 116 Gloster st, Subiaco
Maskell Edwd, Sampson st, Bunbury
Maskew Frank, 83 Hampshire st, Vict Pk
Maskew Mrs R M, 36 Aberdare rd, Subi

Maskiel Frncs, salt wks, Rottnest Is
Maskiell Ern A, 19 Broome st, Cott
Maskiell Jas C, 28 Griver st, Cott
Maskiell, Wltr F, cretkr Perth Lit Inst, Bldgs, 19 Pier st, E Prth
Masien Robt, 404 Lord st, E Perth
Maslen, Steph, Bunbury
Maslin, Ensign (SA Qrtrs), Keane st, Midland Junction
Maslin, F, Albany
Maslin, Fred, frmr, **Bridgetown**
Maslin, Geo, restnt, Bridgetown
Maslin Horace, 2 Bishop Row, E Prth
Maslin, L, frmr, Walebing
Maslin, Miss A, Spencer st, Bnbry
Maslin, T H, hewer, Bridgetown
Maslin, W. frmr, Gabalong
Maslon, W J, Short st, Cannington E
Mason & Simonsen, mtr engrs, Adel ter, E Perth
Mason, Rev A (Meth), Albany
Mason, A, frmr, **Lowden**
Mason, A E, pound kpr, Garrett rd Bayswater
Mason, Albt E, 45 Joel st, Norwood
Mason, Annie A, missionary, Broome
Mason, Arth, Caporn st, Ned Pk
Mason, Arth S, 7 Miller st, Bldr
Mason, Aubrey E, Hardey rd, Byswtr
Mason, B, 33 Fothergill st, Fremantle
Mason, C, 30 London st, Mt Hawthorn
Mason C J, ppr Brighton gar, Stirling hway, Clrmnt
Mason C L, resdtl, 170 St Geo ter, Pth
Mason Chas H, 27 Bay rd, Clrmnt
Mason, E J, teamster, Carmel
Mason, Ernst, Pickering Brook
Mason, Ern, 71 Swan st, N Fremantle
Mason, F, frmr, Dudinin
Mason, F B, sec Rds Bd, Nungarin
Mason Frank E, Liege st, Cnngtn
Mason, Fred, mkt gdnr, Alice rd, Clrmnt
Mason, Geo, contr, Dongarra
Mason, Geo, frmr & tmbr wkr, Bakess Hill
Mason, Geo, 7 Mars st, Vict Park
Mason Geo, 351 Suburban rd, S Perth
Mason Geo, 36 Waroonga rd, Clrmnt
Mason, H, confr, Harvey
Mason H, Hamilton st, Osborne Park
Mason, Har, 22 Aberdare rd, Subi W
Mason Howard, 572 Nestle st, Perth
Mason, J, Albany
Mason Jas, 293 Hay st, Subi
Mason Jno, frmr, Pingelly
Mason, Jno (Ponton Bros & Sharp), Balladonia
Mason Jno M, 22 Hobart st, Mt Haw
Mason, L J, 61 Planet st, Victoria Park
Mason Melville J, 66 Rly ter, Mt Law
Mason, Mrs Bill, apts, 363 Hay st, Perth
Mason, Mrs E D, 5 York ter, Bucklnd Hill
Mason, Mrs G, 52 Fothergill st, Frmntle
Mason Mrs Ivy E, 11 Miller st, Vic Pk
Mason, Mrs J, Salisbury av, S Perth
Mason Mrs Lena, Caporn st, Ned Park
Mason Mrs M, 18 Court st, Hghgte Hill
Mason Mrs Margt M, 28 Dart st, Bldr
Mason, Mrs S, Chidlow
Mason, P, selector, Jingalup
Mason, R, wdcttr, Chidlow
Mason Richd, 11 Wray av, Fre
Mason Robt, 16 Orange av, Perth
Mason, Robt W, 29 Tuckfield st, Fre
Mason W J, 57 Rushton rd, Vict Park
Mason, Wm, 136 Coogee st, Mt Haw
Mason, Wm, fettler, Wooroolоo
Mason, Wm, Raleigh st Vic Pk
Mason, Wm, 433 William st, Perth
Mason, Wm, sen, frmr, Tenterden
Mason, W B, 164 Barker rd, Subiaco
Mason, Wm F, 144 Federation st, Mt Haw
Mason, Wm H, 110 Coogee st, Mt Haw
Mason, W T, btmkr, Beaufort st, Mylnds
Mason, Wm T, 2 Harcourt st, Maylands
Masonic Halls, Burt st, Bldr; Hay st, Perth; Lindsay st, Coolg; Spring Park rd, Mid Jctn; and Bunbury
Masonic Temple, Mt Barker
Massa, Mrs D, Peninsula rd, Mylnds
Massam, C, frmr, Erikin
Massam Mrs C M, mxd bus, 377 Nestle st, Perth
Masse Battery Service Stn, 379 Murray st, Perth
Massey & Sons Jno, fuel mchts, 468 Fitz st, N Perth
Massey, A H, miller, Narrogin
Massey, Arth, 67 Geddes st, Vict Park
Massey Arth, 4 Marmion st, N Perth
Massey Arth H, 94 Thompson rd, N Fre
Massey, Aug P, 65 Manchester st, Vict Park
Massey, Chas, prntr, 51 Burt st, Bldr
Massey C, stnr, 72 Maritana st, Kalg
Massey, Chas C, Tammin
Massey, Chas, prntr, 111 Maritana st, Kalgoorlie, & 24 Piesse st, Bldr
Massey, Edw, 11 Bernard st, Clrmnt
Massey, Frnk, 21 Wasley st, N Perth
Massey Har, 129 Alma rd, N Perth
Massey, Jno, 181 Walcott st, Nth Perth
Massey L R, (rear) 76 Stirling hway, Cottesloe
Massey, Mrs E, Roberts st, Bayswater
Massey, Mrs J, Gerard st Vict Pk
Massey Mrs Pat, 248 Loftus st, Mt Haw
Massey Ronald, 11 Hugh st, Gldfrd
Massey, Sidney, 73 Burt st, N Perth
Massey Thos, 15 Athelstan st, Cott
Massey, T P, 36 Park rd, Mt Lawley
Massey Victor C, 83 Teague av, Vict Park
Massey, Wm B, 9 Archdcn st, Nedlands Park
Massey-Crosse & Co, dents, 85a William st, Perth
Massey-Crosse, Clement (Massey-Crosse & Co), 85a William st, Perth
Massi, Bonifacio, miner, Collie Burn
Massingham, C W, frmr, Milligan, Kellerberrin
Massingham, W D, postmstr, Harvey
Massingham, Wm, 29 Brandon st, S Perth
Masson, Alex, Royal st, Kenwick
Masson, Donald H, Plmstr st, Bucklnd Hill
Masson, W J, frmr, Waroona
Masson, Wm J, frmr, Wagerup
Master in Lunacy, Govt bldgs, Barrack st, Prth
Master Bakers Assn, A.M.P. Bldgs, Wm st, Perth
Master Bldrs & Contrs Assoc Un of Emp, 66 St Geo ter, Perth
Master Bldrs Ins Co, 39 Barrack st, Pth
Master Carriers' Assn, Cliff st, Fremntl
Master Printers Assoc, Economic Chbrs, Wm st, Prth
Master Alfd E, 36 Loftus st, Perth
Master, H, mtr gar, Goomalling
Master Jack, 209 Ffrenchbury rd Subi
Masterman, Bert, 1 Marian st, Ldrvle
Masters, Alfd, 61 Salisbury st, Subiaco
Masters, Arth C, frmr, Wagin
Masters, C, **frmr, Jaloran**
Masters C, frmr, Toodyay
Masters Chas H, York rd, Greenmount
Masters, Dnl, 23 Dunedin st, Mt Haw
Masters, **Harold J, frmr, Byford**
Masters, Harold L, 108 Clayton st, Bellevue
Masters H W, 25 Kanimbla rd, Ned Pk
Masters, L D, 28 Comel rd, Subi W
Masters, Mrs, Cannington
Masters, Mrs Eva, 632 Murray st, Perth
Masters, Stan R, 85 Stuart st, Maylands
Masters T A, frmr, Wagin
Masters, W, blksmth, Kojonup
Masters Wltr H, 97 Heytesbury rd, Subi
Masterson, J, acct, 399 Wlngtn st, Perth
Masterson, Jas, 148 Coogee st, Mt Haw
Masterson, Jas Wm, 82 Second av, Mt Lawley
Masterson, Rev S (R.C.), 1 Langsford st, Claremont
Mastin, E D, Iolanthe st, W Gldfrd
Masumoto N, lndry, Pt Hedland
Matchett, D, fmr & graz, Muchea
Matchett, Mrs L T A, 44 Grant st, Cott
Materlich, A, 117 Addis st, Piccadilly
Mathea, Jno, 38 Florence rd, Ned Park
Mather, A, frmr, Gnowangerup
Mather, Arnold B, 14 Packenham st, Norwood
Mather, Arth, 72 Melville ter, S Perth
Mather, Bruce, 36 Hobart st, Mt Haw
Mather **Frank, frmr, Kellerberrin**
Mather Geoff, 50 Brandon st, S Perth
Mather, J, frmr, Kellerberrn
Mather, J J, frmr, Doodlakine
Mather, **Jas, frmr, Gnowangerup**
Mather Jas, labr, Gnowangerup
Mather, Jas, 1026 Wlngtn st, Prth
Mather, Jas J, 95 Fairway, Nedlands Park
Mason, Jno H, grngcr, Mason st, Buckland Hill
Mather, Mrs, 158 Central av, Maylands
Mather, Mrs E, Wilson st, Bassendean
Mather Mrs E, Herdsman Lake Sttlmnt, Ldrvle
Mather Norm C, 16 Cmwlth av, Ldrville
Mather, P J, frmr, Kellerberrin
Mather R J, mtr gar, York rd, Mid Jctn
Mather, W, lnspr fisheries, Mandurah
Mather Wm H, 28 King st, Plympton
Mather Wm J, 138 Dalkeith rd, Ned Pk
Mather, W K, 11 Hammond st, Perth
Mathers, J (Mackay's gar), 220 York rd, Mid Junctn
Mathers Jno, 70 Brisbane st, E Perth
Matherson, Allen, 78 Herbert rd, Subi W
Matheson Ltd, Gordon, grcrs, 151 N Bch rd, Mt Haw, & 298 Oxford st, & 251 Carr st, Leederville
Matheson, A R C, plmbr, Pingelly
Matheson, Angus S, 110 Varden st, Plc
Matheson C J, 287 Oxford st, Ldrvle
Matheson, Colin, Albany
Matheson Donald, 39 Hubble st, Plympton
Matheson Herbt, 20 Barker rd, Subi
Matheson, Mrs, 105 Forrest st, N Pth
Matheson Mrs Emily, 84 Olive st, Subi
Matheson, R S, dntst, Hannan st, Kalg
Matheson T G, 30 Vincent st, N Perth
Matheson, W H, mot gar, Meekatharra
Matheson, Wm S, 3 Mann st, Cott
Mathew, Mat, sdlr, Kalamunda
Mathews Bros, Walgun stn, Nullagine
Mathews, —, inspctr Agric Bk, Grass Patch
Mathews, —, 77 Peninsula rd, Mylnds
Mathews A, 22 North st, Mt Law
Mathews, A G, 16 Bay rd, N Fremantle
Mathews, Arth L, Sixth av, Mylnds
Mathews, B F S, 52 Qns cres, Mt Law
Mathews, C, pig frmr, off Division st, Welshpool
Mathews, C, pig frmr, Welshpool
Mathews, Chas, med offr, Govt Hosp, St Albans rd, Piccadilly
Mathews, C G, 18 Stirling hway, Clrmt
Mathews, Chas J, 16 Bellevue ter, Perth
Mathews, Clarence, 41 McCourt st, Ldrville
Mathews, Connor (M Bros), Nullagine
Mathews, Edw, frmr, Walgoolan
Mathews, F A, frmr, Grp 26, Pemberton
Mathews Hy C, 28 Wray av, Fre
Mathews, Jas, Jigalong
Mathews, Jas H, 20 East st, Plympton
Mathews, Jas H, John st, N Fre
Mathews Jas J, 326 Rokeby rd, Subi
Mathews, Jno Edgar, frmr, Nungarin
Mathews, Jno, 1 Third av, S Perth
Mathews M, 4 York st, Mylnds
Mathews Mrs C, 10 View ter, E Fre
Mathews Mrs D, 73 Raleigh st, Vict Pk
Mathews, Mrs Elsie, apts, 42 Fitzg st, Perth
Mathews, Mrs F, 53 Lichfield st, Vic Pk
Mathews Mrs M, ldghse, 974 Hay st, Perth
Mathews, Patk (M Bros), Nullagine
Mathews P, grzr, Meekatharra
Mathews, Robt, High st, Palmyra
Mathews Robt H, 21 Grey st, Fre
Mathews, S, med pract, 25 Market st, Gldfd
Mathews, Thos A, frmr, Keysbrook
Mathews, Wallace H, Albert st, S Pth
Mathiason Chas F, Balcatta Bch rd, Osborne Pk
Mathieson, A J, frmr, **Byford**
Mathieson, D, frmr, Pingelly
Mathieson, Jno, acct, Holyoake
Mathieson, Jno, Cooper st, Ndlnds Pk
Mathieson, Jno, 43 Kent st, Vict Park
Mathieson, Jno, 26 Nairn st, Fre
Mathieson Mrs E, 44 Egham st, Vic Pk
Mathieson-Cooper, Sister V, metaphysician, 36 Pier st, Prth
Mathlin, H J, 36 Copley st, Bayswater
Matich Guy, 53 Russell st, Fre
Matick, G, 29 Thomas st, S Fremantle
Matier Jno, 12 Holdsworth st, Fre
Matin, F, 31 Hubert st, Vict Pk
Matison Hy, Hicks st, Gosnells
Matison, Hy W, 246 Hmptn rd, S Fre
Matison Jno C, Hicks st, Gosnells
Matison, Victor, 84 Martha st, B'field
Matison Wm, Wheatley st, Gosnells
Matlocks, Mrs Abbie S, 48 Brandon st, Sth Perth
Matsen Mrs Lydia, 145 Charles st, Perth
Matsen, Myre, Stock rd, Bicton
Matsen, Victor O, Stock rd, Bicton
Matsen, Victor S, Stock rd, Bicton
Matson A, mtr mech, (off) 878 Hay st, Pth
Matson Chas, 117 Silas st, Plympton
Matson, D E, 14 Golding st, Perth
Matson Don E, 99 Forrest st, N Pth
Matson, G, 90 Shakespre st, Mt Haw
Matson Glanville, 6 Tennyson st, Ldrvle
Matson Harold, 247 James st, Perth
Matson Miss A C, 20 King's Pk rd, Pth
Matson, Mrs Ethel A, 60 George st, Perth
Matson, Robt J, frmr, Narrogin
Matson, Russell C, 18 Roy st, H. Hill
Matson Thos C, Dumbleyung
Matteni F W, mgr Nat Bk of Aus Ltd, 404 Albany rd, Vict Park
Matteo, Antonio, Hector st, Osb Pk
Matters, Jno L, tea mchts, 31 Edinboro st, Mt Haw
Matters, Keith W, Anzac rd, Mt Haw
Matters, Wm, 26 Coronation st, N Perth
Matther, W, fisherman, Mandurah
Matthew Arth A, 1 Albion st, Cott
Matthew, Chas E, 43 Manchester st, Vict Pk
Matthew, Jno, 102 Coogee st, Mt Haw
Matthew Wm, 9 Bulimba rd, Clrmnt

Matthews & Snow, cust & shpng agts, Temple Crt Bldgs, Wm st, Perth
Matthews —, off 47 Howard st, Fre
Matthews A, 26 Wray st, Fre
Matthews, A E, frmr, Gutha
Matthews, Albt H, 23 Napier st, Claremont
Matthews, Albt R, frmr, Narrogin
Matthews Alex J, frt mcht, 127 Joel ter, Norwood
Matthews, Arth A, frmr, Wickepin
Matthews, A L B, 162 Addis st, Picdly
Matthews, C, 73 Cowle st, Perth
Matthews, B C, est agt, 45 St Geo tr, Pth
Matthews B Chas, est agt, 861 Hay st, Perth
Matthews, Cecil F, frmr, Mummballup
Matthews, Chas, 250 Barker rd, Subi
Matthews Chas, 37 Ivanhoe st, Bssndn
Matthews, Chas, Nwcstle rd, Mid Jctn
Matthews, Claude, Victoria st, Belmont Park
Matthews Dvd, 55 Mount st, Perth
Matthews, Davis A, fmr, N Cunderdin
Matthews, Edw, 15 Hay st, Claremont
Matthews E C, 58 Wodonga av, Clrmnt
Matthews, Ernest J, 1 Rawson st, Subi
Matthews, Ernst J, 398 Vincent st Ldvlle
Matthews, F, contr, Kojonup
Matthews, F, newsagt, stnr & tobcnst, 13 Guildford rd, Mt Law
Matthews, Falcon, 2 Nanhob st, Mt Law
Matthews, Frank, frmr, Yandanooka
Matthews, Frank, 29 Hutt st, Nth Perth
Matthews, Fredk, 3 Mnchstr st, Vict Pk
Matthews Fredk, 40 Zebina st, Norwood
Matthews Fredk A, Alderbury st, Ldrvle
Matthews, Geo, Nth Dandalup
Matthews, H, fmr, Katanning
Matthews Herbt, 296 Aberdeen st, Prth
Matthews, Herbt G, Tuam st, Vic Pk
Matthews, H R, 31 Stanley st, Ned Pk
Matthews J, length-runer, North Dandalup
Matthews, J W, carrier, Mt Magnet
Matthews Jas, 106 Loftus st, Ldrvle
Matthews Jas, ref rms, Mullewa
Matthewse, Jno, 21 Esperance st, Vict Park
Matthews, Jno, frmr, Brookton
Matthews, Jno, fmr, Katanning
Matthews, Jno, Zenobia st, Palmyra
Matthews L, 349 Cambridge st, W Ldrvle
Matthews, Miss D, 388 Beaufort st, Highgate Hill
Matthews Miss K E, 21 Beach st, Cott
Matthews, Miss V, pstmstrss, Baker's Hill
Matthews Mrs, 28 Elizbeth st, N Perth
Matthews, Mrs A, 44 Grosvenor rd, N Perth
Matthews, Mrs C, 465 Newcstl st, Perth
Matthews, Mrs D, mxd bus, 24 Stirling highway, Cottesloe
Matthews, Mrs E, btmkr, 30 Pier st, E Pth
Matthews Mrs E, 638 High st, E Fre
Matthews, Mrs Ellie, Paget st, Beaconsfield
Matthews Mrs Emily, 22 York st, N Pth
Matthews Mrs J H, 9 Gill st, Bcklnd Hl
Matthews Mrs M A, 64 Basinghall st, Vict Park
Matthews, Mrs M M, 3 Tate st, Ldvlle
Matthews, Mrs Pamela, Central av, Maylands
Matthews R M, Collie
Matthews, Richd E, 73 London st, Mt Haw
Matthews Robt A, 9 Wood st S, Bensfld
Matthews, Rupt F, 76 Jersey st, Jolimt
Matthews S, mail contr, Marble Bar
Matthews, Samuel, 195 Colin st, Perth
Matthews S J, 218 Cambridge st, W Ldrvle
Matthews Sidney, 122 Rlwy ter, Maylands
Matthews, Stanley E, 330 Newcastle st, Perth
Matthews, W, Agric Bank Inspr, Esperance
Matthews, W J, tob, 262 Albany rd, Vict Pk
Matthews, W J, nrsymn, Riversdale rd, Bel Pk
Matthews, William, carptr, Toodyay
Matthews, Wm, dairyman, Gldfrd rd, Belmont Park
Matthews Wm, Guildford rd, Redcliffe
Matthews, Wm, Kundip
Matthews, Wm, Oroya E Lse, Bldr
Matthews, Wm, Princess rd, Claremont
Matthews, Wm, Wodonga av, Claremont
Matthews, W, gdnr, Jumperdine
Matthews W (M & Clingin), Kundip
Matthews Wm F, 2 Cavendish st, H Hill
Matthews, Wm J, 192 Burt st, Bldr
Matthews, Wm J, 27 Kathleen st, Bassndn
Matthews, Wm R, Wodonga av, Clrmnt
Matthiessen, T S, miner, Norseman
Mattingley E, grocer, Bicton
Mattinley Mrs A, ppr Tip Top Serv stn, Canning rd, Bicton
Mattingley, Mrs A F, Canning rd, Palmyra
Mattinson, Jno, 8 Cwlth av, Ldrvlle
Mattinson, W B, agent, Quairading
Mattiske, Mrs R, 31 Collins st, S Perth
Mattiuzzi W S, Ryl Htl, William st, Pth
Mattner Benj, 3 Station st, Gldfrd
Mattner Methwin, 13 Carson st, Vict Pk
Mattner, Mrs, Narrogin
Mattner, Richd E, Narrogin
Mattocks, A M, Central av, Redcliffe
Mattulzzi Jos, 11 Hardy st, Nth Prth
Matulich, Antoni, Launceston st, Bldr E
Matulich, Mich, No 1 Bldr Lse, Bldr
Matulovic, M, 1 Hopkins st, Boulder
Mau J N C, bt repr, Yalgoo
Mauchlin Mrs, frmr, Dalwallinu
Maude Thos, 85 Shakespeare st, Mt Haw
Maudeloustky, Mrs P, 59 First av, Mt Law
Maudelstam, D R M, mine owner, Edjudina
Maudelstam, H, mine owner, Edjudina
Mauder Mrs Carol E, 34 Bruce st, Ldrville
Maudsley, Harry, 69 Mackie st, Vict Pk
Mauerman, Miss C K, Albany
Mauger, Frank A, frmr, Balingup
Mauger, Miss A, Matron Infant Welfare, Harrogate st, Leederville
Mauger Mrs M, 60 Kingston av, Perth
Maughan Bros., frmrs, Nungarin
Maughan Bros, frmr, Nakaning
Maughan, Bernd, frmr, Walgoolan
Maughan, Dean, frmr, Walgoolan
Maughan, Jno, 14 George st, Maylands
Maughan Stanley, frmr, Walgoolan
Maughan Thos, frmr, Walgoolan
Maule, Thos H, East st, Fre
Mauley, Mrs J, 15 Pirie st, Bldr City
Maund, W, prsptr, Mt Sir Samuel
Maund, W J, cordial mfr, Wiluna
Maunder Mrs S, 52 Forrest st, Cott
Maunder, Percy W, 20 Gardner st, S Perth
Maunders R H, frmr, Group 10, Manjimup
Maunsell, Jno, med pract, New Norcia
Maunton, Frank, 13 Westminster st, Vict Pk
Maurice, Alfd, 294 Newcastle st, Perth
Maurice, Ralph, mgr, Aust Feature Films Ltd, 3 Barrack st, Perth
Maurice, S J, stre, Bowgada
Mautell, H, frtr, Pingelly
Maverick Robt, Kelvin rd, Kenwick
Mavolino Mrs M, 96 Pakenham st, Fre
Mavor Geo, frmr, Northampton
Mavor, J, pltry frmr, Pickering Brook
Mavor, L, 55 Westminster st, Vict Park
Mavric B, Brock st, Maddington
Mavromatis, J, sawyer, Lyalls Mill
Mavros, Geo, grngrcr & store, Quairading
Maw, Mrs F L, 9a Ord st, Perth
Mawby, A H, elect engr, 94 Tenth av, Maylands
Mawby J W, Perth rd, Bssndn
Mawby, Jno W, fmr, York
Mawby Mrs E, 27 Queen Vict st, Fre
Mawdesley, Stanley Charles st, Bnbry
Mawdesley, Thos, Ommanney st, Bnbry
Mawer, Alvern D, 66 Hensman rd, Subi
Mawer Percy, 58 Pearse st, Cott
Mawkins, H O, mgr Toledo Berkel Pty Ltd 837 Hay st, Perth
Mawley, G, Nookawarra stn, Cue
Mawley, Geo, 25 Karoo st, S Perth
Mawson, M D, Grp 51, Margaret
Mawson, Oswald, frmr, Napier Ck, Kalgan
Mawson, Robt, 76 Evans st, Subi W
Mawson, W, frtgro & dairy, Tatconarup
Mawson, Wm, frmr (Napr Ck), Kalgan
Max Mrs F, mix bus, 149 James st, Pth
Maxey, Jno D, 12 Gibbon st, Bcklnd Hl
Maxfield & Stevenson, pntrs, 38 Wray av; & 243 South ter, Fre
Maxfield, Jno A, 243 South ter, Fre
Maxfield Mrs C A, 36 Wray av, Fre
Maxted Chas, Gldfrd rd, Belmont Prk
Maxwell & Co, E H, stnrs, 135 High st, Fremantle
Maxwell J & R, solcrs, 23 Barrack st, Perth,
Maxwell, —, 94 Havelock st, Perth
Maxwell Alex J, 160 Harold st, H Hill
Maxwell, Alex W S, 89 Hope st, B'field
Maxwell D, 94 Havelock st, Perth
Maxwell, Edwin H, Petra st, Plympton
Maxwell, F, 36 Stirling hway, Claremont
Maxwell G, Hill ter, Bcklnd Hill
Maxwell, Geo H, 10 Clark st, Ned Park
Maxwell H, carrier, 313 Onslow rd, Subi
Maxwell H H, 22 Comel rd, Subi West
Maxwell, H H J, 133 Onslow rd, Subi
Maxwell, J, fmr, Margt River
Maxwell, J, storekpr, Flinders Bay
Maxwell, Jas P, solr (J & R M), 537 Wm st, N Perth
Maxwell, Jno, 6 Dundas st, Vict Park
Maxwell, Jno, btmkr, 87 Swan st, Gldfd
Maxwell, Jno, 4 Nanson st, W Ldrvle
Maxwell, Jno O, frmr, Nalya
Maxwell, Jno Q, frmr, Brookton
Maxwell, Jos E, Victoria av, Clrmnt
Maxwell, L, 103 Addis st, Piccadilly
Maxwell Leo B, 51 Vivian st, Bldr
Maxwell, Miss L D, 42 Bulimba rd, Claremont
Maxwell Miss M, 19 Fraser st, E Fre
Maxwell Mrs G, 19 Fraser st, E Fre
Maxwell Mrs J W, mxd bus, 1 Bulwer av, H Hill
Maxwell, Mrs Margt, aptmts, 194 Brisbane st, Perth
Maxwell Noel L, Queens rd, S Gldfrd
Maxwell Regd E, 311 Onslow rd, Subi W
Maxwell, Robt, Fraser st, Richmond
Maxwell Robt W, 34 Tyrell st, Ned Pk
Maxwell Thos W, Orrong rd, Perth
Maxwell, Wm, Wilkins st, Bellevue
May, Arth H, 175 Duke st, Plymptn
May, B J, mkt gdnr, Kronkup
May, Chas, 8 Caddy av, Leederville
May, Chas A, Irwin st, Bellerive
May, Chas H, jwlr, 5 Wm st, Fre
May, Chas W, sec Royal Agric Soc, 18 William st, Perth
May, E J, frmr, Bridgetown
May E J, grdnr, Isseka
May, Fredk J, 15 York st, Bldr
May, Fred L, 132 Gloster st, Subiaco
May, Fredk W, miner, Brown Hill
May G, frmr, Koorda
May, Guy M, Mary st, Clrmnt
May, H, OIC, Repat Dept, Esplnde, Pth
May, H, btchr, Albany
May, H H, frmr, Kulin
May H W, Spencer rd, Kenwick
May, Harry W, mkt gdnr, Kenwick
May, Hy F, 32 Coghlan road, Subi
May, H F, 3 Mayfair st, Perth
May Herbt H, 23 Hampton st, Vict Prk
May, J J, fmr, Brnswck Jctn
May, Jno, fmr, Bridgetown
May, Jno, mail contr, Manjimup
May, Jno H, battryman, Brown Hill
May, Jno H, 115 Bourke st, Piccadilly
May, L, frmr, Arthur River
May, Robt A, fmr, Mullewa
May, M, 176 Forrest st, E Fremantle
May, Miss E E, Nailsworth st, Cott
May, Mrs A. J, 109 First av, Mt Law
May, Mrs D, bdghs (Bush) Nanga Brook Bush
May, Mrs I C, 3 Mayfair st, Perth
May Mrs I T, 72 Forrest st, Cott
May, R, 4 Byers rd, Mid Junction
May, R, frmr, Waroona
May, R A, Wells st, Mid Jctn
May R L, Pitchford av, Mddgtn
May, Reginld, frmr, Kudardup
May Richd A, 47 Ivanhoe st, Bssndn
May, Thos, 84 Marlock st, Mt Haw
May Wilfred, frmr, Group 32, Abba Riv
May, Wm A, 41 Willis st, Vict Park
May, Wm G W, 27 Hope st, Bcklnd Hill
May, Wm J, Penzance st, Bassendean
Mayall Fredk C, 24 Haynes st, Mt Haw
Mayberry, Jos, gas eng drvr, Norseman
Maybourne, Wm, 152 Royal st, E Perth
Mayer Albt S, frmr, Nungarin
Mayer, Alex J, 125 Addis st, Pic
Mayes, K, frmr, Group 144, Denmark
Mayes Mark, 14 Douro pl, W Perth
Mayes, P S, 44 Coogee st, Mt Haw
Mayes, T T, 345 Vincent st, Ldrvle
Mayes T E, 70 Woolwich st, Ldrvle
Mayes, W G, mill emp, York
Mayfield H, sec hnd dlr, 199 Hampton rd, S Fremantle
Mayfield, J, Mt Barker
Mayfield, L T R, 59 Harold st, Highgate Hill
Mayfield, Mrs A, Albany
Mayfield, Robt, 81 Kitchener av, Vic Park
Mayfield W G, frmr, Denmark
Mayger Arth G, btchr, 145 York rd, Mid Junction
Mayger, Arth G, Lloyd st, Mid Jctn
Mayger Edw C, 23 Ethel st, N Perth
Mayger Ed C, 105 Macdonald st, Kalg
Mayger, Jas J, 6 Burt st, Cottesloe
Mayger Mrs A H, mxd bus, 145 York rd, Mid Jnctn
Mayger Regd, 62 Pearse st, Cott
Mayger, Wltr F, 44 Cowle st, Perth
Mayger, Wltr T, 95 Terrace rd, Guildford

Mayhew Jack, 50 Florence rd, Ned Pk
Mayhew, W, mxd bus, 312 Onslow st, Subiaco W
Mayhood, Jos J, 64 Mount st, Perth
Maylands Bowling Club, Eighth av, May
Maylands Dental Inst, 170a Rlwy ter, Maylands
Maylands Fire Brigade Stn, Eighth av, Maylands
Maylands Local Brd of Hlth, Railway par, Maylands
Maylands Swimming Baths, Swan View terrace, Maylands
Maylands Tennis Club, Eighth av, Mylnds
Mayley, Mrs E B, 176 Newcastle st, Pth
Maylor, Mrs S A, Shenton rd, Clrmnt
Mayman, Mrs Eliz, 36 Hanbury st, Kalg
Maynard, Albert, 116 Carr st, W Perth
Maynard, Cecil T, 48 Clifton cres, Mt Lawley
Maynard Chas, 402 William st, Perth
Maynard F, 6 Parry st, Fre
Maynard, Harry, 7 Axon st, Subi
Maynard, Mrs F E, 21 Daphne st, N Per
Maynard Mrs M, 19 Shenton rd, Clrmnt
Maynard, T W H, mgr Blackwattle Stn, Cranbrook
Maynard, T J, 111 Churchill av, Subi
Maynard, W, frmr, Red Lake
Maynard, Wm, mrg Comwlth Bk, Merdin
Mayne Albt, 65 East st, Fre
Mayne Albt J, 70 East st, E Fre
Mayne, Arth G, 32 Nelson st, S Fre
Mayne, Arth J, 30 Nelson st, S Fre
Mayne, Miss Flor, 89 High st, Fre
Mayne, Mrs F, Meadow st, Gldfd
Mayne Mrs H, 14 Harris st, Palmyra
Mayne, Mrs R A, 799 Wellington st, Prth
Mayne R D, 258 Eighth av, Mylnds
Mayne Robt, 86 East st, Mylnds
Mayo, Thos, Wood st, Swanbourne
Mayor, Alf, grdnr, Hamilton Hill
Mayor, Alfd, gdnr, Spearwood
Mayrhofer, Guida, med prac (cons rms) 41 Bay View ter; p r, 29 Stirling highway, Claremont
Mayrhofer, M A, med prac, Three Springs
Mays, Chas J, 77 King Geo st, Vic Park
Mays, Jas, 53 York st, Boulder
Mays, Jno, stock exp, Manjimup
Mays, Mrs, Gill st, Richmond
Mays, Theod, 99 Vincent st, Ldvle
Mays W E, 129 Glyde st, E Fre
Mays, Wltr, frmr, Greenbushes
Maywood Les R, 17 Hammersley st, Cott
Maywood, Mrs Mabel S, 9 Flinders st Mt Hawthorn
Mazal F, mtr mech, Boulder av, Redcliffe
Mazucchelli, Matth, 247 Thomas st, Subi
Mazey, Conroy, 85 Suburban rd, Sth Perth
Mazula, Mahomet, 281 Hay st, Kalg
Mazure, F T, frmr, Group 53, Busselton
Mazure, T, frmr, Group 53, Busselton
Mazza, Jno, 45 Kent st, Vic Park
Mazzini, Geo J, frmr, Group 11, Manjomup
Mazzim, Saml Patk, King st, Clrmnt
Mazzucchelli C J, 35 Tareena st, Ned Pk
Mazzucchelli H, hrdsr, 33a Hampden rd, Nedlands
Mazzucchelli Hrbt H, nwsagt, Albany rd, Gosnells
Mazzucchelli, M E, frmr, Dindiloa
Mazzucchelli V, 88 Prince st, Vict Park
Mazzuchelli, Chas, blksmth, Collie
Mazzuchelli, H G, Dalkth rd, Ned Park
Mazzuchelli, M E, wtchmkr & jwlr, 716 Hay st, & Central arc, Perth
Mazzuchelli, Matthew, 247 Thomas st, Subiaco
Mazzucchelli, Mrs, boardinghouse, Collie
Mazzuchhelli Mrs S B, 97 Waratah av, Claremont
Mdgum Past Co Ltd, 104 St Geo ter, Pth
Meacham Bros, auctrs & est agts, 762 Hay st, Perth
Meacham A R, furn mart, 845 Albany rd, Vict Park
Meacham, Jno L, 59 King William st, Bayswater
Meachem, Alex, Melrose Cres, Mt Lawley
Meachem F E, Roleystone
Meachem Mrs E B, orchdst, Roleystone
Mead, Son & Co, undrtkrs, 190 Albany rd, Vic Pk; & 33 Canning rd, E Fre
Mead —, 6 Joel ter, Norwood
Mead, Andw H, frmr & graz, E Rckng
Mead,, Dnl C, fuel, 422 Newcastle st, Perth; p r, 135 Chelmsford rd, N Pth
Mead Ernst, 10 Francis st, Subiaco
Mead, F, frmr, Boyanup
Mead, Geo, blksmth, Keysbrook
Mead, Hy G, 95 Mackie st, Vic Park
Mead, Hy Geo, 24 Hubert st, Vict Park
Mead, J H, sec Empire Loyalty League, 47 Wm st, Perth
Mead, J R, teller, Union Bk of Aust Ltd, 183 Hannan st, Kalg
Mead Jno, 35 Seventh av, Maylands
Mead Jno W, 1 1 Gerard st, Vict Park
Mead, Leslie G, 19 Chamberlain st, Ldvle
Mead, Lionel F, 41 Thompson rd, N Fre
Mead, Misses, store, South ter, Bcnsfld
Mead Miss D, mtrn Waverley Priv Hosp, 165 Adel ter, E Perth
Mead, Mrs Daisy, 8 Cook st, W Perth
Mead, Mrs E J, Kalamunda
Mead, Mrs H, frmr, Byford
Mead, R, frmr, South Kumminin
Mead, R, stn overseer, Onslow
Mead, R P, overseer, Mardie Stn, Maruie
Mead, Thos, 17 Seventh av, Maylands
Mead, W G, Jarrahdale
Mead Wm, 4 Harvey st, Buck Hill
Meade, Jno H, Grant st, Cott
Meade P, 37 Yeovil cres, Bicton
Meade, Patk, 304 Mndrh rd, S Fre
Meaden, W H, Alice st, Bellevue
Meadin, —, Dean st, Cott
Meadly G E, dentist, 50 Harbourne st, W Leederville
Meadmore, Leop R, 13 Eric st, Sott
Meadmore Mrs G, Florence st, Cott
Meadow, —, frmr, Highbury
Meadowcroft, A, acct, Geraldton
Meadowcroft, C, frmr, Tenindewa
Meadowcroft, Chas, frmr, Mullewa
Meadowcroft, Clarence, frmr, Tenindewa
Meadowcroft J T, 327 Charles st, N Pth
Meadowcroft, Les, Megalong st, Ned Park
Meadowcroft, Wm, 22 Palmerston st, Buckland Hill
Meadows, C, inpr pub wks dept, Hannan st, Kalgoorlie
Meadows, Charles, frmr, Cunderdin
Meadows, F C, frmr, Damboring
Meadows, Mrs M, 03 Tower st, Ldvlle
Meaghen, Reg M, sec Wnng Pastrl Co, Winning Pool
Meagher, F, Boyup Brook
Meagher, F J, Bellevue ter, Perth
Meagher, F W (Burkett & McLaren) and loc rep Aust Inst Accts, 194 St Geo ter, Perth
Meagher, Jas, Main st, Osborne Park
Meagher, G., frmr, Boyup Brook
Meagher, Stanley Jun, Stokes st, Bcnsfield
Meagher T W, accnt, 100 Labouchere rd, South Perth
Meagher, T W, mad prac, 787 Albany road, Victoria Park
Meagher Wm, 1 Swan st, S Perth
Meakin, Chas P E, Walters st, S Perth
Meakins —, 14 Griver st, Cott
Meakins Benj M, 70 Fifth av, Mt Law
Meakins Geo, 99 Aberdeen st, Perth
Meakins, Geo J, Howlett st, N Perth
Meakins Harold, 851 Wlngtn st, Perth
Meakins J A, 15 Clrmnt cres, Clrmnt
Meakins, Mrs C, dairy, 58 Third av, Mt Lawley
Meakins Mrs M, 12 East par, Norwood
Meakins, Wm R, 23 Claremont cres, Claremont
Meaney Patk, Hector st, Osborne Park
Meany, Dennis, frmr, Greenbushes
Meares Bros, frmrs, Doodenanning
Meares, H G, mgr Warrambie stn, Roebourne
Meares, Mrs J G, 3 Ventnor av, W Perth
Meares, Mrs K, 61 Mount st, Perthh
Meares, S, Pyramid stn, Roebourne
Meares, Thos L, frmr, Up Blackwood, Bridgetown
Mearing, Rev J (Eng.), Merredin
Mearns, Lewis, 11 Cavendish st, H Hill
Mearns W, 109 West par, E Perth
Mears Ear Phone Agcy, 23 Barrack st, Perth
Mears, A E, frmr, Kondinin
Mears Albt E, 63 Loftus st, Claremont
Mears, B F, frmr, Narrogin
Mears, Eric, Fredk st, Hamilton Hill
Mears, Geo C, 23 Brighton st, Cottesloe
Mears, Jno W, 1 Hicks st, N Fre
Mears, Michl J, 163 Chlmsfd rd, N Pth
Mears, Wltr, frmr, Bridgetown
Meatchem, Herrick, 55 King George st, Victoria Park
Meatchem Ron, 165 Heytesbury rd, Subi
Meathrel, H C, med prac, 254 Rokeby rd, Subiaco
Meaton, Wm H, Guildford rd, Maylands
Mechanics Institute, Bridgetown
Mechanics Institute, Ravensthorpe
Mechell P C, 136 Havelock st, Perth
Meckenstock, Carl F, 21 Waterloo cres, East Perth
Meckelburg, Albt W, Canning st, Palmyra
Meckelburg Mrs R C, 12 Gallipoli st, Vict Park
Meckenstock, Ernest, Harold st, Mid Swan
Meckenstock, Mrs M A, 17 Bronte st, E Perth
Meckering Frmrs Co-op Co Ltd, Meckering
Meckering, Roads Board, Cunderdin
Meckin, Thos, pig frmr, Beverley
Mecklenburg, Jno, frmr, Group 86, Margaret River
Medbury, Herbt, fuel, 177a (p.r. 177) Grosnevor rd, North Perth
Medbury, F R, fuel mcht, Geraldton
Medbury, I J, 13 Caddy av, Leederville
Medbury, W, carrier, Moora
Medcalf, C W, frmr, Kondinin
Medcalf, F J, surv, Albany
Medcalf, H W, 58 Watson st, Bssndn
Medcalf, J G, dntst, 133 Stirling hway, Claremont
Medcraft, Fred C, 7 Ninth av, Maylands
Medcraft, Richd, Scadden st, Bassndn
Meddeman, Geo, Elvira st, Palmyra
Meddemmen Geo F, 3 May av, Subi
Meddes, Norman, 42 Kimberley st, Ldvlle
Meddings, Robt, 55 Tenth av, Maylands
Medhurst, C H, sen, 12 Dover st, Mt H
Medhurst Chas H, jnr, 42 Bondi st, Mt Haw
Medhurst, Wm A, Adrian st, Palmyra
Med Brd of WA, 205 St Geo ter, Perth
Medlam, Mrs Anna, 37 Dyson st, S Perth
Medlam, W, frmr, Marvel Loch
Medlen, Hy, frmr, Williams
Medlen, Wm C, 163 Boulder rd, Kalg
Medley, Jno E, 20 Knutsford st, N Prth
Medley, Thos R, 104 York st, Subiaco
Medlin, Geoffrey, E, frmr, Bencubbin
Medlin, Mrs L, wine saln, 2 Keightley rd, Subiaco
Medlock, A, frmr, Group 77, Busselton
Medlock Albt H, Hector st, Osborne Pk
Medway, Albt E, 11 Eleventh av, Mylnds
Medway A E, fruit (dried) mcht, 97 James st, Perth
Medwin Mrs F, 31 Cyril st, Bssndn
Mee, Jos, engr, Goomalling
Mee, R C, gar & elect power stn, Goomalling
Meecham B, compy dir, 194 St Geo ter, Perth
Meecham Bert, 34 Forrest st, Cott
Meecham, Robt, frmr, Mt Barker
Meechin, R M, store, Caversham
Meechin, W, vign, Caversham
Meehan, Frank, Hill st, Bayswater
Meehan Jas P, 70 The Blvrde, Mt Haw
Meehan, Jno L, York
Meehan Mrs, 35 Harborne st, W Ldrvle
Meehan, Mrs Eliz L, 420 William st, Pth
Meehan, Mrs Flor, aptmts, 441 William st, Perth
Meehan, R T, bllrd saln, 252 Albany rd, & Rushton st, Vict Park
Meehan, T. contractor, Kondinin
Meehan, Richd, 88 McMaster st, Vic Park
Meehan, Thos H, carrier, 13 Scott st, Leederville
Meehan, Wltr H, chaff cttng contr, York
Meek, Frank G, 50 Clement st, Clrmnt
Meek, Mras Rosa F, 8 Beaufort st, Perthh
Meek, Mrs T, 185 Stirling st, E Perth
Meek, Wm H, 1018 Albany rd, Vic Park
Meekatharra Board Health, Meekatharra
Meekatharra Engine Drivers' Union, Meekatharra
Meekatharra Hospital, Meekatharra
Meekatharra Mines & Water Supply, Meekatharra
Meekatharra Roads Board, Meekatharra
Meekin, Richd, Rose st, 764 Wellington st, Perth
Meeking(, L J, frmr, Kondinin
Meeks, Mrs R F, 8 Beaufort st, Perth
Meeks, Philip H, Hampden rd, Ned Park
Meeks Wm, 32 Alday st, Vict Park
Meers Jas, 11 Brandon st, S Perth
Meers Jas, 122 Kensington st, E Perth
Megan, R, Duff st, W Perth
Megaw Syd, 43 Duncan st, Vic Park
Meggitt Ltd, linseed oil mfrs, AMP bldgs, Wm st, Perth
Mehan J S, 68 The Avenue, Nedlands
Meeharry, Saml, frmr, Woodanilling
Meharry, Thos, 93a Sec av, Mt Lawley
Meharry, Wm A, 76 Sixth av, Mylnds
Meikle A J, med pract, 230 St Geo ter, Perth
Meikle Alex, 202 Forrest st, E Fre
Meier, O A, frmr, Holleton

Meiers, Jno W, Mary st, N Fre
Meiers Jno Wm, Hicks st, N Fre
Meigliore, S, 101 Market st, Fremantle
Meikle, Alex, tobcnst, 6 Mouatt st, Fre
Meikle, P, frmr, Kulin
Meiklejohn Jno, frmr, Murradup
Meiklejohn, L J, frmr, Burracoppin
Meiklejohn, Mrs J, drpr, 1240 Hay st, Perth
Meiklejohn Mrs M E, confr, Pt Hedland
Meiklejohn, Walter, Hay st, Kalg
Meiklejohn, Wm, prop Forrest tea rms, 18 Forrest pl, Perth
Meiklem Mrs J, drsmkr, 176 Hay st, Subi
Meiklen Mrs J, 176 Fre rd, S Perth
Meil, Danl, praptr, Broad Arrow
Meinck Chas O, 153 Raglan rd, N Perth
Meinecke Mrs E, 30 Wood st, Maylands
Meirs Jno, 36 Bruce st, North Fre
Melbin, G, frmr, Gabbin
Melbourne Fire Off Ltd, 49 St Geo ter, Perth
Melb Frock Shop, mfrs, 366 Murray st, Perth
Melbourne Loan Office, 95 Barrack st, Prth
Melb. Launderers, 137 Beaufort st, Prth
MELBOURNE STEAMSHIP CO LIMITED (John Munro, Manager for W.A.), Tels.: FM 1367 (2 lines); 9 Mouatt St., Fremantle; and St. George's House, St. George's Terrace, Perth. Tel.: B 2300. Agents at Geraldton, Bunbury, Albany, Kalgoorlie, Esperance & Busselton.
Melbourne, C, 87 Loftus st, Leederville
Melbourne Mrs M, Carbine st, Blmt Pk
Melbourne T H, 225 Bagot rd, Subi
Melbourne Wm A, 14 Prowse st, W Prth
Melbourne Wm Jas, Group 127, Hester
Meldrum D R, mxd bus, 323 Onslow rd, Shenton Pk, Subiaco
Meldrum G W, jwlr, 8 Central arc, Prth
Meldrum, Geo, Renwick st, Sth Perth
Meldrum Geo W, mfg jwlr, Central arc, Perth
Meldrum, Hy W, 1 Higham rd, N Fre
Meldrum, J A, Governor Broome Hotel, 168 William st, Perth
Meldrum, J A, mcht, Katanning
Meldrum, J D, crtkr, King's Hall, Rokeby rd, Subiaco
Meldrum, J D, 142 Rokeby rd, Subi
Meldrum, Jas, jun, fmr, Ejanding
Meldrum Mrs, 97 Seventh av, Mylnds
Meldrum Mrs E H, 18 Hamilton st, Subi
Meldrum Mrs E H W, 323 Onslow rd, Shenton Park, Subiaco
Meldrum, Wm E, 33 Hovia ter, E Perth
Meldrum Wm Ern, 19 Adelaide st, E Pth
Melenk, H, frmr, Group 107 Northcliffe
Meleri, G, Busselton
Meleri, Jas, fmr, Yallingup
Mell —, 75 Goldsworthy rd, Clrmnt
Mell, Alfd, 31 Bulimba rd, Clrmnt
Mell, Don E, 69 Merriwa st, Ned Park
Mell, Edwd J, 18 Bedford st, Plympton
Mell Geo E, 71 Doonan rd, Clrmnt
Mell Geo E, 14 Portland st, Ned Park
Mell, Jno T, 122 East st, Plympton
Mell Roy, 19 View st, Subi
Mell, Wltr R, 63 Hensman rd, Subi
Mell Wltr R, 213 Railway rd, Subi
Mell Wm, 93 Hensman rd, Subi
Mell Wm J, 24 Jersey st, Jolimont
Mellar, Mrs Elsie, 23 Brockman rd, Mid Jctn
Mellenby, C, Kooyong rd, Belmont Park
Mellen Andw, 851 Beaufort st, Mylnds
Mellen Andw L, btchr, 746 Beaufort st, Mt Law
Mellendorf Mrs C, 103 Fourth av, Mt Lawley
Meller Ernst, dairyman, 46 Chester rd, Sth Fre
Meller, Jno, May st, Byswtr
Mellet, Mrs M M, 9 Campbell st, W Pth
Mellett, Geo, fmr, Noggerup
Melling, Jas, 21 Thorogood st, Vict Pk
Melling, Wm, carptr, Rly cres, Queens Park
Melling, Wm, Rly Cres, Queen's Park
Mellon, Jas, frmr, Narrogin
Mellon, Thos, Wangwall stn, Mt Sir
Mellor, Alfd J, 19 Pearse st, N Fre
Mellor & Co A J, shrbrkrs, 96 St Geo ter, Perth
Mellor A J, 12 Chas st, S Perth
Mellor C H eng drvr Geraldton
Mellor Chas H, 28 Cargill st, Vict Pk
Mellor, Colin A, Bay View ter, Clremnt
Mellor, Ern, mgr Dairy Co, 46 Chester st, S Fremntle
Mellor G S, sec RS & SI League, St Geo ter, Perth
Mellor, Geo, S, 61 Manchester st, V. Park
Mellor, Hy, frmr, Narrogin
Mellor, John, fmr, Donnybrook
Mellor J B, 6 Willcock av, Daglish
Mellor, Jno W, May st, Byswtr
Mellor Miss T, typist, 538 Hay st, Prth
Mellor, Mrs A, Marmion st, Plympton
Mellor Mrs C R, Chrstn Scnce, 104 St Geo ter, Perth
Mellor Mrs Ellen, 12 Hay st, Clrmnt
Mellor, Mrs J, 8 Constitutn st, E Perth
Mellor, Mrs L, 17 Grange rd, Claremont
Mellor, Mrs L G, masseuse, 89 Bay View ter, Claremont
Mellor Mrs L, Fitzroy rd, Blmnt Park
Mellor, Mrs R, Belgravia st, Bel Park
Mellor, Robt W, Belgravia st, Blmnt Pk
Mellor, W, Baden st, Osborne Park
Mellows Alexr E, 40 Essex st, W Ldrvle
Mellows, Arth J, carptr, Geraldton
Mellows E J, 17 Woodsome st, Mt Law
Mellows K, 85 Monument st, Bcklnd Hl
Mellows, Mrs Eliz, 57 Forrest st, Subi
Mellows, Percy, Everett st, Ned Pk
Mellows, R, Wandering
Mellows, Wm F, 22 Ainslie rd, N Fre
Mellowship A H, 34 James st, Fre
Mellowship H C, Dumbleyung
Mellowship, Hy, 58 Irwin st, Plympton
Mellowship, Hurtle L, frmr, Dumbleyung
Mellowship, Jas A, grcr, Narrogin
Mellowship Jno, 6 Point st, Fre
Mellowship, Ken K, 102 Rupert st, Subi
Mellowship Mrs E, (off) 118 Quarry st, Fremantle
Mellowship Mrs I, 357 Rokeby rd, Subi
Mellowship Mrs N, 14 Glyde st, E Fre
Meloncelli A, 35 Oswald st, Vict Park
Meloncelli J, 130 Washington st, Vict Park
Melrose, Advertisers, 49 Wm st, Perth
Melrose Kindergarten, 17 Goldsmith rd, Claremont
Melrose Station Ltd, 156 St Geo ter, Perth
Melrose, Aubrey, mot serv, 169 St. Geo ter, Perth
Melrose A G, 23 Webster st, Nedlands
Melrose, Claude, Durham cres, Bicton
Melrose, Geo T, Carnarvon st, Vict Pk
Melrose S A, 58 Westbury cres, Bicton
Melrose Mrs Sarah A, 170 Townshend rd, Subi
Melrose, Raymond A, 76 Richmond st, Ldrvle
Melrose, W A, storekeeper, Moora
Melsom Finn M, accnt, 97 St Geo ter, Perth; p r, 40 Langham st, Ndlnds
Melson, Geo, Beechboro rd, Bayswater
Melson Jos, Hammad st, Palmyra
Melvey, Wm C, Ironmidr, Alex rd, Belmt Pk
Melville Rds Bd office, Canning rd, Bicton
Melville A L, frmr, Dowerin
Melville A E, 127 Blencowe st, Ldrvle
Melville, E J, frmr, Dowerin
Melville, Ern, 35 Rathay st, Vict Park
Melville, Fred H, 22 Holland st, Ldvlle
Melville, Geo T, 11 Carnarvon st, Vict Park
Melville Miss D, tchr dncg, Crem arc, (off) 576 Hay st, Perth
Melville, Mrs Margt E, 28 Brookman st, Perth
Melville, Mrs, fmr, Belka
Melville, Thos D, 2 Salisbury rd, Bldr
Melville Wm, Walton st, Queen's Park
Melville, Wm G, 13e Victoria st, Kalg
Melvin Bros, frmrs, Coorow
Melvin, Frank, frmr, Belka
Melvin, Frnk, frmr, Bruce Rock
Melvin, Jno, frmr, Muntadgin
Melvin, Robt, frmr, Belka
Melvin, W, fmr, Belka
Melvin Wm, 39 Sunbury rd, Vict Park
Melvin, Wm H, merc brkr, 42 St Geo ter, Perth
Melwit & Co, J, bakers, Mt Magnet
Membray Miss E, ldies hrdrssr, 295 Lord st, E Perth
Membrey, Fredk, Ellesmere rd, Mt Law
Membry, Albt E, Grp 21, Jarnadup
Memnur, Alex, frmr, Bendering Siding
Memorial Office, mon msns & cement wkrs, 378 Hay st, Subiaco
Memory, J D, 586 Edmund st, Bcnsfld
Memory Jas, 1 Pilbarra st, Bcnsfld
Memuir Mrs M, 88 Thompson rd, N Fre
Menagh, Clar E, 35 Forrest st, N Perth
Menagh Geo W, stnmstr, Comcl rd, Mid junct; p r, 55 Amherst rd, Mid Junct
Menagh, Har W, Breston st, S Perth
Menagh Mrs L, 212 Park st, Subi
Menagh Mrs L A, 35 Harborne st, Ldrville
Menagh T, 190 Churchill st Subiaco
Menagh Thos, 13 Campbell st, W Perth
Menaglia G, Balcatta Bch rd, Osb Pk
Mendelawtiz A, 51 Roseberry st, Byswtr
Mendelawitz Dvd, chmst, Carnarvon
Mendelawitz, A, tlr, 538 Hay st, Perth
Mendelewitz, M, pwnbrkh, 265 Murray street, Perth, & 8 Market st, Fre
Mendelawitz, Mark, 26 Burt st, N Pth
Mendelawitz, M, 59 First av, Mt Law
Mendelson, A tlr, 517 Beaufort st, Hgate Hill and 40a William st, Perth
Mendelson Abraham, 40 Lawley cres, Mt Law
Menduritsky, J, 61 First av, Mylnds
Mengler, Gustave, Agett rd, Claremont
Mengler, Hy, sheep fmr, Tenterden
Mengler Mrs B M, 67 Forrest st, Cott
Menhennett J H, frmr, Balingup
Menhennett Mrs I F, 40 Anzac rd, Mt Haw
Menkens, Mrs L M, 67 Highway, Ned Pk
Menkens, W, 30 Redfern st, N Perth
Menmuir & Martin, frmrs, Kondinin
Menmuier, E, 50 Hamilton st, Bayswtr
Menmuir, Edwd, King Wm st, Bayswater
Menmuier, E, 39 Slade st, Bayswater
Menner G L, 35 Gresham st, Vict Pk
Menner Hy, baker, Preston st, Sth Prth & 579 Albany rd, Vict Park
Menson Miss F, 39 King st, Bldr
Mentha, Fred, frmr, Kendenup
Mentiplay D, 69 Rookwood st, Mt Law
Menz Fredk C, 377 Bagot rd, Subi
Menz, Mrs C, 168 Barker rd, Subi
Menz Mrs E, 44 Longroyd st, Mt Law
Menzel Chas, 15 Hensman st, S Perth
Menzel, Leslie W, 33 Daglish st, Ldvlle
Menzel, Mrs B, florist, 171 Wm st, Perth
Menzel Roy, tyre retreads, 177 Wm st, Perth
Menzie, Grace, nurse, Narrogin
Menzier, R D, tlr, Qeen st, Fre
Menzies, Miners' Inst, Menzies
Menzies Hosp, Menzies
Menzies Rds Bd, Menzies
Menzies & Son, P, Union Clthg Fctry, 103 Pier st, E Perth
Menzies, Archd, 121 Seventh av, Mylnds
Menzies, D M, Narrogin
Menzies, Ern, mxd bus, 52 Viewway, Ned Park
Menzies, Jno, 69 Monmouth st, N Perth
Menzies, Miss, drsmkr, 147 Hannan st, Kalgoorlie
Menzies, Miss Margt, 216 Bulwer st, Perth
Menzies, Mrs D, confr, 1244 Hay st, Prth
Menzies, Peter, 79 Fairfield st, Mt Haw
Menzies R D, 21 Doonan rd, Clrmnt
Menzies Ronld, 53 Daglish st, W Ldrvle
Menzies, T P, frmr, Kulin
Menzies W M, 5 McCourt st, Ldrvle
Meo, Wm B, 170 Duke st, Plympton
Mepham Harry, 186 Hay st, Perth
Mercantile Club, Geraldton
Mercantile Exch (The), merc agts, 97 St Geo ter, Perth
MERCANTILE MUTUAL INS CO LTD J. H. Dobson, local manager); Saint George's House, St Geo ter, Perth. Tels. B1998, B1999.
Mercntle Serv Guild of A/asia, W A Sctn (reg off), Leake st, Fre
Mercer A G, 59 Loftus st, Claremont
Mercer A H, nwsagt, 119 Claremont cres, Claremont
Mercel Beauty Sln, ldies hrdrsr, 209 Murray st, Perth
Mercer A T, York
Mercer, B, frtr & prod mcht, Metro Mkts, Wellington st, Perth
Mercer, Benj, 550 Fitzg st, N Prth
Mercer, C A, 150 Sixth av, Maylands
Mercer, Chas A, 5 York st, Maylands
Mercer, D, asst Town Clrk, Albany
Mercer, D C, mgr Millars Timb & Trdng Co Ltd, Albany rd, Vic Pk Ldrvle
Mercer E, 90 Murray st, Byswtr
Mercer E G, 7 Smith st, H Hill
Mercer, Geo, Albany
Mercer, Davd C, 41 Tate st, Sth Perth
Mercer, F, clerk, Albany
Mercer, Francis, Maurice st, Bayswater
Mercer, F D, 67 McKenzie st, Wemb Pk
Mercer, Fred R, 98 Northwood st, Leederville
Mercer, Hy, 6 Rutland av, Vict Park
Mercer Hor W, 57 Doonan rd, Clrmnt
Mercer J Kent, bkr, York
Mercer Jas, dairyman, Albany
Mercer Jno, 19 Seventh av, Bassndn
Mercer, Jno W, 3 Twickenham rd Vict Park
Mercer, Keith, frmr, Arthur River
Mercer, Leslie Frank, 62 Dane st, Vict Pk
Mercer, Mrs, 21 Brockman rd, Mid Junct
Mercer Mrs A, 119 Aberdeen st, Perth

Mercer Mrs C, nwsagt, 458 Hay st, Subi
Mercer, Mrs Ellen, 224 Gloucester st, Vict Park
Mercer Mrs I, 62 Jupiter st, Vict Park
Mercer Mrs M, 225 Hamersley rd, Subi
Mercer, Sam, 124 Duke st, Plympton
Mercer T A G, 194 Bennett st, E Perth
Merchant, Jas, teamster, Nannup
Merchant, K, town clerk, Busselton
Merchants Mar Ins Co Ltd, AMP Bldgs, Wm st, Prth
Mercia Beauty Sln, ldies hrdrsr, 632 Hay st, Perth
Mercia Modes, mantle mfrs, 209 Murray st, Perth
Meredini S, 14 Russell st, Fre
Meredith & Sons, frmrs, Moulyinning
Meredith, Clifford E, 25 Nelson st, Sth Fremantle
Meredith Edwd, Fulham st, Blmnt Park
Meredith, F J, pstrlst, Laverton
Meredith, Frnk, gdnr, Mt Sir Samuel
Meredith, G, blksmth, Green Hills
Meredith Lieut-Col G P W, 87 Tuckfield st, Fremantle
Meredith, Geo W, fmr, Cookernup
Meredith, Jas, fmr, Moulyinning
Meredith, Jesse C, contr, Toodyay
Meredith, Jno F, 59 Sydney st, Mt Haw
Meredith, J T, 13 Bayley st, N Fre
Meredith, L E, Norwd rd, Belmont Pk
Meredith Mrs M, Surrey rd, Belmont Pk
Meredith, T, fmr, Grp 41, Denmrk
Meredith, Victor A, frmr, Badgebup
Meredith, W W, frmr, Ardath
Meredith, Wm, btmkr, 394 Fitzgerald street, N Perth
Meredith Wm, 8 Campsie st, W Subi
Meredyth, Cyril, 27 Graeme st, Kalg
Merefield A E, 16 Waddell st, Palmyra
Meredino Frank, 3 Arundel st, Fre
Merfield, Mrs M I, Albany
Meriecle, Jno, 232 James st, Perth
Merifield, Fras J, 11 Munsie av, Daglish
Merifield Wm T, 31 Alma rd, Nth Perth
Merihy Mrs E A, 53 Yilgarn st, Subi
Merivale, Mrs. R, 43 Hulbert st, S. Fre
Merkin F, acct, 95 St Geo ter, Perth
Merkin, Fred, 42 Bay View rd, N Perth
Merlino Carmelo, 8 Arundel st, Fre
Mernkito Mrs, 247 Nestle st, Perth
Merrall, Wm J, 15 Hawkstone st, Cott
Merralls A T, 140 Fourth av, Mt Law
Merralls Reuben, West rd sth, Bssndn
Merralls Wm Jas, 134 Grant st, Cott
Merredin Agric Soc, Merredin
Merredin Cricket Club, Merredin
Merredin Elect Light Wks, Merredin
Merredin Flour Mills Ltd, Merredin
Meredin Golf Club, Merredin
Merredin Meat Co, Merredin
Merredin Race Club, Merredin
Merredin Rds, Health & Vermin Brd, Merredin
Merredin Tennis Club, Merredin
Merredin Trotting Club, Merredn
Merrel, Mrs, 133 Ninth av, Maylands
Merrett, Albt F, 50 Salisbury st, Ldrville
Merrett Frank, 4 Fitzgerald st, Perth
Merrett, I F, 60 Edinborough st, Mt Haw
Merrick, M, fmr & carr, York
Merrifield, R B, Albany
Merrilees, Hector, 47 Harvey st, Vict Park
Merrilees, Mrs F, 3 Congdon st, N Fre
Merrill Harry, frmr, Pingelly
Merrill, Harry W, 7 Eileen st, Cott
Merrill, Mrs Mary, pltry frm, Albany rd, Kenwick
Merrin, Mrs Char, Solomon st, Palmyra
Merrington, Jno T Clancy st, Bldr
Merris, Hy, miner, Mulline
Merritt, Alfd H, 100 Helena st, Gldfd
Merritt Ernst, Group 109, Northcliffe
Merritt, Jno, frmr, Kojonup
Merritt, Jos E, 17 Keightley rd, Subi
Merritt, L, 181 Burt st, Boulder
Merritt, Mrs Jean, 24 Cowle st, Perth
Merritt, Ralph A, 47 Hmrsly rd, Subi
Merritt T, 68 Dundas rd, Mylnds
Merritt, Thos, frmr, Kulikup
Merritt, Thos, fuel, Smeed ter, Bywtr
Merritt W S, 53 Caledonian av, Mylnds
Merriwa Shearing Co, AMP Bldng, William st, Perth
Merrong, Alfd G, Maida Vale
Merry & Merry, accts, 66 St Geo ter, Perth
Merry, F, stockman, Napier Downs, Drby
Merry F R, frmr, Dalwallinu
Merry, Frnk, frmr, Gowrie
Merry, Harry R, Mounts Bay rd, Perth
Merry H C, 130 Grant st, Cott
Merry Mrs R M, 19 Barnfield rd, Claremont
Merry, Thos, frmr, Latham
Merryman Geo, 14 Aberdeen st, Perth
Merryman, Mrs L, Acton av, Belmont Pk
Merryweather, Fredk C, frmr, Corrigin
Merryweather Mrs H, 50 King's Park rd, Perth
Merson, E T, dentist, 80 Bndry rd, Mid Jctn
Merson, Miss M J, apts, 126 Cantonment st, Fremantle
Merson, Robt, 34 Nthwd st, Ldville
Merson Robt, 32 Northwood st, Ldrvle
Merson, Thos, York rd, Mid Jctn
Merson, Wm J, 95 John st, N Fre
Mervin, Hy C, Nth Beach, Balcatta
Mervio, T, Bryan rd, Osborne Park
Messageries Maritime, CIE, Wm st, Pth; and Fremantle
Mes Wm B, 231 Gloucester st, Vict Prk
Messenger Ernest J, Zenopia st, Palmyra
Messenger, Geo, frmr, Bally Baily
Messenger, Geo, fmr, Beverley
Messenger, Geo W, Beverley
Messenger, H K, frmr, Toodyay
Messenger, Mrs Jane, 37 Hampshire st, Vict Pk
Messer, Ken D, 58 Leake st, Peppermint Grove
Messer, C J, frmr, Naremobeen
Messer, Kenn D, mgr Minnie Crk stn, Lyons River
Messer Mrs, 287 Gldfrd rd, Mylnds
Messer, Robt, 35 Fourth av, Bssndn
Messer, Robt R, Maidos st, Bassendean
Messner, C L, mgr Bk of Adelaide, High street, Fremantle
Messner C L, 13 McNeil st, Pept Gr
Messner S W, 117 Shenton rd, Clrmnt
Meston & Walters, sgnwrtrs, 266 Wm st, Perth
Meston C C, 635 Albany rd, Vict Park
Meston, Mrs B, ldghse, 61 Stirling st, E Perth
Meston Wltr P, 5 Graham rd, Mt Law
Metaxas & Litis, grngrcrs, 487 Albany rd, Vict Park
Metaxas, Metaxas, frtr, Geraldton
Metcalf, A A, fmr, Dowerin
Metcalf, Arth A, orchdst Maida Vale
Metcalf C A, s m, Ewing st, Wlshpl
Metcalf, Cecil F, 16 Vanson st, W Lgville
Metcalf, E B, fmr, Dowerin
Metcalf E G, 306 Guildford rd, Mylnds
Metcalf, F A P, frmr, Ucarty
Metcalf, F G, Mann st, Cott
Metcalf, Francis E, tchr, Narrogin
Metcalf Fredk, Albany rd, Gosnells
Metcalf Geo Abraham, 92 Bagot rd, Subi
Metcalf, Geo S, Cuthbert st, W Subi
Metcalf, H A (Hindmarsh), Dowerin
Metcalf, Harold A, frmr, Minnivale
Metcalf, J F W, frmr (Goddard) Dowerin
Metcalf, Jos E, 14 McMaster st, Vic Park
Metcalf, Mrs Catherin, 45 Regent st, Leederville
Metcalf Mrs E, 6 Campbell st, Subiaco
Metcalf Mrs H, 156 Stirling hway, Cott
Metcalf, Mrs J C, 180 Goderich st, E Perth
Metcalf, Mrs P, 8 Glebe st, N Perth
Metcalf Stan, Albany rd, Gosnells
Metcalf T L, frmr, Minnivale
Metcalf Wm G, Aurelian st, Palmyra
Metcalfe, A R, frmr, Grp 147, Northcliffe
Metcalfe, F J V, 83 Charles st, Perth
Metcalfe F, frmr, Bowgada
Metcalfe, J H, Nalkain
Metcalfe Jno, frmr, Koolanooka
Metcalfe, Mrs M, 95 St Geo ter, Prth
Metcher H W, p m, 1282 Hay st, Perth
Metcher, Herbt W, 15 Eliz st, Cott
Metcher, Syd J, 67 Arlington av, S Pth
Meters, Jno W, Herbert st, N Fre
Meth Paul H, 19 York st, Subi
Metheral, Wm, 18 Rosalie st, Subi W
Metherall, Sam, 20 Suffolk st, Fre
Metherell Geo, 10 Douglas st, Fre
Metherell Thos, 225 South ter, Fre
Methodist Book Depot, 83a William st, Prth
Methodist Boys' Home, Wooroloo
Meth. Home for Children, Kent st, Vict Park
Methodist Ladies' College (Miss G Walton, princ), Clrmnt av, Clrmnt
Metropole Garage, off 645 Hay st, Perth
Metropolis Jas, 12 Rosebery st, Jolimont
Metro Bag Wash Co, Indry, 202 Churchill av, Subiaco
Metro Bootmakers, 210 Lake st, Perth
Metro Brick Co, Kalamunda rd, Mid Jctn Office, 42 St Geo's ter, Perth
Metrop Bus Coll, 76 Wm st, Perth
Metro Bus Garage, 42a Mounts Bay rd, Perth
Metro Case Factry & Bag Exch, Dyer st, W Perth
Met Clothing Co, 856 Hay st, Perth
Metrop Council of Unemployed Relief Committee, 23 Barrack st, Perth

METROPOLITAN DENTAL COMPANY

(Alfred A. Kaufman, Business Manager), 790-794 Hay Street, Perth. Telephones: B 1735. Emergency, B 6963. Practitioners in Operative & Prosthetic Dentistry.

Metro Egg Supply, 12 Metro Mkts, Wellington st, Perth
Metrop Fisheries Ltd (Pt Hedland), 63 St Geo ter, Perth
Metro-Goldwyn-Mayer Ltd, films, 291 Murray st, Perth; & cinematograph supply, AMP bldg, Wm st, Perth
Met Ice & Ice Cream Co, 332 Beaufort st, Perth
Metro Inspr of Weights & Measures, Town Hall bldgs, Barrack st, Prth
Metro Land & Invest Co Ltd, agts & accts, 23 Wm st, Perth
Metrop Markets, Wellington & Dyer sts, Perth; & North st, W Perth; Trust Office, 3 Marquis st, Perth
Metro Milling Co Ltd, 106 James st, Pth
Met Omnibus Co Ltd, 19-25 Short st, Fremantle, & 125 St Geo ter, Perth
Metrop Retail Dairymen Industrial Un of Emplyrs, A M P bldgs, Wm st, Pth
Metrop Salt Refining Co Ltd, 12 Howard st, Perth
Metrop Small Shopkeepers Assn, 62 St Geo ter, Perth
Metro Water Sup, pumping stn, Jersey st, Jolimont
Metro Water Sup, Sewerage & Drainage Dept, St Geo ter, Prth; & Market st, Fremantle
Metro Whippet Club, Oxford st, Ldrvle
Metro Whole Milk Brd, 96 St Geo ter, Perth
Mettam, Alfd, 64 Clotilde st, Mt Lawley
Mettam, Alfd, Hamilton st, Bayswater
Mettam Alf H, agt, Bruce Rock
Mettam, C A, mgr Bk A/asia, Carnamah
Mettam, F W, mgr Nat Bank, Mandurah
Mettam, Frank, 83 Third av, Mt Law
Mettam Geo H, 120 Sixth av, Maylands
Mettam Geo W, Clarence st, Sth Perth
Mettam, Mrs F W, 345 Oxford st, Ldrvl
Mettam Mrs M, 28 Seventh av, Mylnds
Mettam, W, Fourth av, Mt Lawley
Metters Ltd, ironfdrs, plmbrs & sheet metal wkrs, 847 Hay st, Perth
Metz, Chas H, 40 Barker rd, Subi
Metz, E, fmr, Ravensthorpe
Metzke, J, frmr, Cuballing
Meugens Thos H, 109 Rookwood st, Mt Law
Meuzel, Mrs, 243 Jas st, Perth
Meve, P D, fmr, Nannup
Meville, T J, 33 Brewer st, E Perth
Mewburn, Geo, Shamrock htl, Piesse st, Boulder
Mewburn, Wltr, Stafford st, Mid Jctn
Mewet, A, Busselton
Mewett, A H, frmr, Yallingup
Mewett, E C, grocer, Cunderdin
Mewett, R, contr, Busselton
Mews Ltd, Wltr, whsle confrs, 14 Bannister st, Fremantle
Mews & Wimbridge, Hill View Stn, Nannine
Mews, Albt E, 30 Ada st, S Fre
Mews A E J, 45 Grosvenor rd, N Perth
Mews, Ern J, 16 Lilly st, S Fre
Mews, F W, frmr, Mullewa
Mews, Geo W, Doyle st, Buckland Hill
Mews Har J, 28 Joseph st, W Ldrvle
Mews, J, pstl dept, Goomalling
Mews, J C, undertaker, Albany
Mews, Jno W, 175 Albany rd, Vict Pk
Mews, J W, 169 Labouchere rd, S Perth
Mews, Mrs E M, Richardson av, Claremont
Mews, Mrs S H, 97 Attfield st, Fre
Meyer, Edw R, 1 Primrose st, Perth
Mews, Mrs May V, 54 Victoria st, Perth
Mews Regd C, Marine ter, S Fre
Mews, Richard, Arthurs Hd, Fremantle
Mews, Robt, boat bldr, Louisa st; p r Sinclair st, S Fre
Mews, Wm, 303 Hampton rd, B'field
Meyer & Orr, piano merchts, 108 Stirling st, Perth
Meyer —, 36 Grant st, Cott
Meyer, Adolph, Weston st, Vic Park
Meyer Bert, 75 Samson st, Bcnsfld
Meyer, Carl, 99 Herbert rd, Subi W
Meyer, E T, pltry frmr, Welshpool rd, Welshpool
Meyer Edwd R, 303 James st, Perth
Meyer Ernst, 156 Lake st, Perth
Meyer G F, frmr, Broomehill
Meyer Geo, dlr, Frncs st, Perth

Meyer Geo E, 50 Richmond st, Ldrvle
Meyer, G R, 50 Nanson st, Wembley Pk
Meyer, Gustave Grand par, Bayswatr
Meyer, Hy, btchr, Vict st, Bunbury
Meyer, Hy, btchr & fmr, Picton Junct
Meyer, Hy, 23 Kent st, Vict Park
Meyer Mrs A, 71 Ninth av, Mylnds
Meyer, Mrs. E, 45 Colombo st, Vict Pk
Meyer, Mrs E, Federal rd, Kalg
Meyer Mrs L M, 26 Waylen rd, Subi
Meyer, Mrs M J, 9 Rankin rd, Subi W
Meyer, Paul, Reserve st, W Ldvlle
Meyer, W E, 93 Market st, Fremantle
Meyer W, 99 Samson st, Bcnsfld
Meyers, Arthur E, 16 Carlton st, Ldvlle
Meyers, Chas, Albany
Meyers, Chas H, 18 Falkirk av, Mylnds
Meyers Ernst, 13 Adel st, E Perth
Meyers, F C, frmr, Eradu
Meyers, Fredk H, View st, Maylands
Meyers, Jno, Albany
Meyers, Mrs Jane, Albany
Meyers, Mrs M, 21 Brewer st, E Prth
Meyers, Walter, Albany
Meyers, Wm H, 61a Wittenoom st, Bldr
Meyrick, Horace, 376 Charles st, N Prth
Mezgar, Jno McK, 17 Chatham st, M Jctn
Mezger Thos J C, 125 Joel ter, Nrwd
Mezzini, Connie, 17 Nairn st, Fremantle
Mia Mia Pstrl Co Ltd, 156 St Geo ter, Perth
Micah Fredk, 45 Ivanhoe st, Bssndn
Michael & Brushn, Misses, confrs & tea rooms, 124 William st, Perth
Michael Agapitos, milk bar & confr, 164 Murray st, Perth
Michael, Con, frtr, Cue
Michael, D, 27 Mary st, Highgate Hill
Michael, Geo, frtr, Cue
Michael, H G, frmr, Kojonup
Michael, Harry G, fmr, Slab Hut
Michael Jno A, 3a Farmer st, N Perth
Michael, L G, fmr, Round Hill
Michael, O, 98 Lake st, Perth
Michaels Saml N, med pract, 260 St Geo ter, & 34 Outram st, Perth
Michel, A H, 13 Waverley st, Subiaco
Michel, H G, frmr, Cranbrook
Michel Jos, Gosnells
Michel Mrs, 130a Mounts Bay rd, Perth
Michel, Mrs M, 27 Francisco st, S Fre
Michelides Ltd, tob & cigarette fcty, 80 Roe st; & tobcnst & fncy gds, Forrest pl, Perth
Michelides, Mrs M, Melville par, S Prth
Michelides Peter, consul agcy for France, Roe st, Perth
Michelides Peter, 108 Francis st, Perth
Michelides, Michl, 9 Lake st, Perth
Michelis, J, Rathmines, Bunbury
Michell, Frank, 11 Hanbury st, Kalg
Michell, Geo T, 12 Richardson st, Bldr
Michell, Phillip, orchdst, Kelmscott
Michell, Victor, 35 Ruby st, N Perth
Michell Wltr L, 13 Blencowe st, Ldrvle
Michelsen O H, 60 Dalkeith rd, Ndlnds
Michelson, F, Holyoake
Michelson, Mrs E, drssmkr, 93 Burt st, Boulder
Michelson Neil S, 18 Swnbrne st, Fre
Michelson O M, 362 Bagot rd, Subi
Michenlotto, F, 432 Murray st, Perth
Michie Geo S, 65 Ivanhoe st, Bssndn
Michlan A, Acton av, Belmont Park
Mickle & Son, Jack, tobcnst, Geraldton
Mickle, C W, hrdsr, Pingelly
Mickle, Earl, hdssr & tob, Meekatharra
Mickle, Jno J, 25a Frem rd, Vic Park
Mickle Mont, 51 Teague st, Vict S
Mickle, Miss B, tchr piano, 37 Osborne rd, Richmond
Mickle Mrs E M, mxd bus, 365 Albany rd, Victoria Park
Micklejohn Jno, 63 Gresham st, Vict Pk
Midalia, Dorie, 34 Walcott st, Mt Law
Middle Swan Brick Wks, 23 Barrack st, Perth
Middleditch, Horace, Adrian st, Palmyra
Middleditch Mrs S, 3 Gold st, Sth Fre
Middleditch, R, mgr, Noreena Downs Pastl Co., Nullagine
Middlemas, Robt W, Loch st, Clrmnt
Middleton & Bailey, prntrs, 107 Stirling highway, Claremont
Middleton Beach Gar, Middleton Beach
Middleton, A W, strkpr, Serpentine
Middleton Albt E C, 1 Tyrell st, Ned Pk
Middleton C, 59 Shepperton rd, Vic Pk
Middleton D, Forester, Noggerup
Middleton, Edwd, 174 Hampton rd, Bcsfield
Middleton, Ewdward I, 96 Tenth av, Maylands
Middleton, F H, gen engr & safe mgf, Stuart st, Prth
Middleton Geo, Lloyd st, Mid Jctn
Middleton, Geo, 54 Robert st, Kalgoorlie Park
Middleton, Geo, 54 Roberts st, Kalg
Middleton, H, 23 Wroxton st, Mid Junc
Middleton Hy, 19 Solomon st, Bcnsfld
Middleton Hy Ed, 174 Hampton rd, Bcnsfield
Middleton, H, 73 Webster st, Ned Park
Middleton Jas, 43 Berwick st, Vic Park
Middleton, Jas, fmr, Pingelly
Middleton Jno, btmkr, 472 Fitzgerald st, N Perth
Middleton, Jno, 326 Charles st, Nth Perth
Middleton, Jos, mtr gar, York rd, Mid Junct
Middleton, Mrs E, 42 Margaret st, M Jct
Middleton Mrs H, 33 Derby rd, Subi
Middleton Mrs H J, Eric st, S Perth
Middleton, Mrs Jane, 8 Bernard st, Claremont
Middleton Mrs R A, fcy gds, 131 Cambridge st, Ldrvle
Middleton, Mrs S, 2 Rly pde, Mid Junct
Middleton Norman, frmr, Corrigan
Middleton Regd, 891 Albany rd, Vict Pk
Middleton R F, 86 Archdeacon st, Nedlands
Middleton, Reg J, 34 Carnarvon st, Vict Park
Middleton Robt, 7 Morriston st, Ldrvle
Middleton R J, 57 Stephen st, Bcnsfield
Middleton R G, grngrcr, 114 King st, E Fremantle
Middleton Syd, 397 Nwcstle st, Perth
Middleton, Sidney A, 37 Solomon st, Buckland Hill
Middleton, Tom O, Vict. st, Buckland Hill
Middleton, Wallace, Swan st, Bucklnd Hill
Middleton, Wltr, fmr, Wokalup
Middleton, Wm, mix bus, 606 Beaufort st, Highgate Hill
Middlewick Saml, 2a Glenroyd st, Mt Law
Middlewick, Saml, whlsle mfg jwllrs, off 201 Murray st, Perth
Midgley Frank, Russell Esplanade, Bunbury
Midgley, Jno T, Cornwall st, Vict Park
Midgley Thos, 10 Mount st, Clrmnt
Midgley Thos A, 18 Dean st, Cott
Mid Advocate (The), nwsppr, 971 Hay st, Perth
Mid Jctn Bwlg & Croquet Club, Boundary rd, Mid Jctn
Mid Junct Carnegie Pub Libry, Helena st
Mid Junct Cemetery Bd Office (Wm R Crosbie, sec), York rd, Mid Junct
Mid Junct Court House & Dist Regr's Office, Helena st, Mid Junct
Mid Junct Fire Brigade Stn, The Crescent, Mid Junction
Mid Jctn-Gldfd Cricket Club, Bndry rd, Mid Jctn
Mid Jctn Employees Indus Union of Wkrs, 58 Helena st, Mid Jctn

MIDLAND JUNCTION MUNICIPAL OFFICES (Town Clerk, T. E. Gammon, A.F.I.A.), Town Hall, Newcastle Rd., Midland Junction. Tel.: MJ 42.

Mid Junct Studio, Helena st, Mid Junct
Mid Junct Tech Schl, Govt rd, Mid Junct
Mid Jct Tennis Club, Bndry rd, Mid Junction
Mid Junct Town Hall & Council Chmbrs, Newcastle rd, Mid Junct
Mid Junct Trds Hall, Marg rd, Mid Junc
Mid Junct Water Supply Office, Newcstle rd, Mid Junct
Midland Brook Stall, Rly par, Mid Jctn
Midland Rly Co of W.A. Ltd, 81 St Geo ter, Prth; traffic office, Mid Junct
Midland, Albt A, Welshpool
Midwinter, Sister, mtrn priv hosp, 42 Onslow st, S Perth
Mifflin J, btchr, 55 Washington st, Vict Park
Mifflin, Wm J, Yeovil cres, Bicton
Mighall N, frmr, Koorda
Mighall, Reuben, frmr, Koonaa
Mighell, J J, off Queen st, S Bunbury
Migliore, Antonio, 71 Marine ter, Fre
Mignot-Cooke E J, 38 Kanimbla rd, Nedlands
Migrc, Mrs Mary A, 60 John st, N Fre
Miguel Chas A, 11 Inverleith st, S Fre
Miguel, Hy, frtr & grngcr, 194-6 Hampton rd, Sth Fre
Miladys Hairdresser, Broadway, Nedlnds
Milano Co, 9 Barrack st, Perth
Milano Company, 7 Barrack st, Pth
Milazzo, E, Anstey st, S Perth
Milbank, Arth E, tchr singing & music, 76 York st, Subi
Milbank Frank, York rd, Grnmnt
Milbank, G R, hotel ppr, Popanyinning
Milbourne Albt H, 3 White st, N Fre
Milbourne, Albt J, 50 Healey st, Bcnsfld
Milbourne, Mrs J, 13a Albion st, Cott
Milbourne Mrs J, 13 Albion st, Cott
Milburn, Edwd, Hannan's Rewd lse, E Kalg, Bldr S S
Milburn, Wm, Broome st, Cott
Milburn, Wm, frmr, Bendering Siding
Milburn, Wm, frmr, Kondinin
Mildrum, Jos E, 37 Victoria st, Mid Jctn
Mildwater B O, 60 Bennett st, E Perth
Mildwaters, C, frmr, Wagin
Mildwaters, Mrs V, 107 Rose st, Subi
Mildwaters, W G E V, frmr, Wagin
Mile H E, Albany
Mileham, Chas, Taylor st, Beaconsfield
Mileham E M, 84 Wittenoom st, E Pth
Mileham Fredk H, Group 18, Wirring
Miles & Co Geo W, mchts, stock & Stn agts, Marble Bar
Miles, A W, frmr & graz, Beverley
Miles, Albt, Bank st, Guildford
Miles Albt J, 3 Johnston st, Bldr
Miles, Alfd, 80 Brandon st, Sth Perth
Miles Allen, 25 Malcolm st, Fre
Miles Archd J, 16 Fothergill st, Fre
Miles, Arth F, fmr, Ejanding
Miles, Ben C, strkpr, Mandoglup
Miles C I V, Weston st, Mddngtn
Miles, Chas A, 6 Benporath st, Vict Pk
Miles, Christr, frmr, Grp 145 Quninninup
Miles, Dvd, 29 Bourke st, Piccadilly
Miles, Dvd, 8 Sayer st, Mid Jctn
Miles, E G, frmr, Waroona
Miles, E O, Acton av, S Belmont
Miles, Edward, frmr, Newlands
Miles Geo, 14 Birdwood Circus, Bicton
Miles, Geo, fmr, Brookton
Miles, Geo W, MLC, 86 Suburban rd, S Perth
Miles, H E, est agt, 105 St Geo ter, Perth
Miles, H E, 34 Learoyd st, Mt Lawley
Miles, H W, ppr Arnold & Co, 283 Fitzgerald st, Prth
Miles, J R, frmr, Grp 10, Manjimup
Miles, Jas, 7 Hammond st, Perth
Miles, Jas A, Vict par, Clremont
Miles, Jas F, 5 Seddon st, Subiaco
Miles, Jno J, Doyle st, Buckland Hill
Miles, Jno O, Wells st, Bellevue
Miles Leond T A, 77 Bourke st, Ldrville
Miles, Mrs A, frmr, Brookton
Miles, Mrs C, 41 Broadway, Bassendean
Miles Mrs H F, 171 Canning rd, E Fre
Miles, Mrs M J, 5 Throssell st, Perth
Miles Mrs N, mxd bus, 162 Beaumont st, Perth
Miles Mrs Stella, 32 Gloster st, Subiaco
Miles Percy, 36 Camperwell st, Vic Pk
Miles R, baker, Kurrawang
Miles, Regnld H, 113 Third av, Mt Law
Miles, S, frmr, Group 76, Busselton
Miles Thos, 15 Keightley rd, Subi
Miles Wilfd, 23 Canterbury ter, Vic Pk
Miles, Wm Hy, 238 Egan st, Kalg
Miles, Wm J, 5 York st, Bldr
Miles, Bapista J, contr, Higginsvle
Milesi, Angelo Jno, Forrestry Serv, Narrogin
Milesi Battista J, frmr, Esperance
Mileson Albt, 46 Hopkins st, Bldr
Mileura Pstrl Co Ltd, 1 Howard st, Prth
Miley, J, Rds Bd emp, Broomehill
Miley, Regnld H, Reserve st, Clremont
Milford, A H L, draper, Geraldton
Milford, Miss M, store, Hopetown
Milford, S H L, draper, Geraldton
Milgun Past Co Ltd, 104 St Geo ter, Pth
Military Offices, Francis st, Prh
Mill, Albt R, 15 Leake st, N Pth
Mill Danl, caretaker, Stirling st, Bunbury
Mill, E J, saw sharpener, 102 Pier st, E Perth
Mill Fredk C, 56 Temple st, Vic Pk
Mill Jno E, 13 Second av, Mt Law
Millan —, 52 Napier st, Cott
Millan, Chas, 43 Frncsco st, S Fre
Milland, D, frmr, Ballidu
Millar & Son (Roy), bksllrs, stnrs, & photographers, Leonora
Millar —, 43 Robinson av, Perth
Millar, Arthur, frmr & inspctr, Group 6, Nurdlingup
Millar, Arth E, saddler, 88 Stirling st, East Perth
Millar, Frank, fmr, Donnybrook
Millar Hy, McDonald st, Osbrne Park
Millar, J, frmr, Grp 55, Serpentine
Millar, Jas, 215 Cambridge st, W Ldvle
Millar, Jno, Third av, Bassendean
Millar, Jno C, 81 Dalkeith rd, Ned Pk
Millar, Jno H, Davies rd, Claremont
Millan Miss E G, 162a Seventh av, Mylds
Millar Mrs G, 29 Aberdeen st, Perth
Millar Mrs M, 21 Ord st, Clrmnt
Millar Mrs M A, 41 Norfolk st, Fre
Millar, Regnld (M & Son), Leonora
Miller, Reg J, 4 Robertson st, E Perth

Millar, Saml, 36 Eton st, Mt Hawthorn
Millar T B, tchr, Kalamunda
Millar, Thos, tchr, Kalamunda
Millar W R, 327 Albany rd, Vict Park
Millar, Wm Roy (**M & Son**), **Leonora**
Millard A E, drpr & stnr, 909 Beaufort st, Maylands
Millard, A L, mgr, Christmas Ck stn, Fitzroy Crossing
Millard E, mgr Go Go stn, **Fitzroy Crsng**
Millard, E E, mgr Margt Downs Pastrl Co, Derby
Millard, G, mgr Meda stn, **Derby**
Millard, Gustave, 8th st, Bcnsfld
Millard, Harry J, Watson pl, **Maylands**
Millard, J, coach pntrs, (rear) 89 James st, Perth
Millard Jack, Collier rd, Morley Park
Millard, Jno, 18 Gardner st, S Perth
Millard, Jno, Harcourt st, Maylands
Millard, Jos, duco spc., 236 Lake st, Prth
Millard, Jos Alex, 130 Third av, Mt Law
Millard, Jos, W, 379 Charles st, Mt Haw
Millard, Mrs K J, **Bassendean brick wks**, Bassendean est, W Guildford
Millard Mrs Lousia, 544 Fitzgerald st, North Perth
Millard, T, Renwick st, Sth Perth
Millard, Wm Hy, Thelma st, Sth Perth
Millars' Timbr & Tradg Co **Ltd, 115 St** Geo ter, Perth; **& branches**
Millbank —, Victoria av, Claremont
Millbank Carlton, 30 Eric st, Cott
Millbanks, F W, 185 Suburban rd, Sth **Perth**
Millbrand Products, vinegar brwrs, 139 Vict av, Nth Fre
Millen, Herbt, 53 **Kitchener av, Vict Pk**
Millen Jno, 8 De Lisle st, N Fre
Millen, Mrs L, nurse in chg **Maternity Hosp Kitchener av Vict Park**
Millen Mrs W E, 89 Tenth av, Mylnds
Millen, Rennie L, 7 Benporath st, Vict **Park**
Millen Roy W, 62 Willis st, Vict Pk
Millen Wall, 3 Lanark st, Mt Law
Millen, Wm, 24 Kalgoorlie st, Mt Haw
Miller & Co, C E, stk & stn agts, Wyalcatchem
Miller & Cunningham Misses, 1103 Hay st, Perth
Miller's Tallering, 104 Barrack st, Perth
Miller —, 147 Petra st, E Fre
Miller A, frmr, Narembeen
Miller, A, Pakenham st, **Norwood**
Miller, A. F, Clerk of Courts, Toodyay
Miller, Adam M, 254 Newcstle st, Prth
Miller Albt, Belmont rd, Kenwick
Miller, Alexr, frmr, Benger
Miller Alex F, 84 Angove st, N Perth
Miller A F, McDonald st, Osborne Park
Miller Andw, 145 Joel ter, Norwood
Miller A, 54 Kingsway st, Mt Clremnt Est
Miller, *Angus C, dntst, Narrogin*
Miller, Archd. baker, 48 **Mandurah rd**, Sth Fre
Miller Archd A, Leura st, Ned Park
Miller Arth E, 99 Smyth rd, Nedlands
Miller, Augustus Wm, Garrett rd, **Bayswater**
Miller B J, 14 Armagh st, Vict Park
Miller, Bern J, 58 Bennett st, E Perth
Miller C, 6 Joseph st, Maylands
Miller, C, post mst, Brown Hill
Miller, C A, frmr, Meckering
Miller C L, frmr, Minnivale
Miller, C P, 203 Collins st, Piccadilly
Miller C R, 203 Crawford rd, Mylnds
Miller Cecil, 22 Gerard st, Vict Park
Miller Chas, contr, Main rd, Morley Pk
Miller, Chas, 97a Dugan st, Kalgoorlie
Miller Chas, Fairway, Ned Park
Miller Chas, 4 Holdsworth st, Fre
Miller Chas H, Atkinson rd, Jolimont
Miller, Chris Brisbane st, Brown Hill
Miller D Curle, tchr of mus, 73 Berwick st, Vict Park
Miller Dvd, Hamilton st, Osborne Park
Miller Dick, painter, 250 York st, Subi
Miller Don, 14 Saladin st, Clrmnt
Miller D F, 150 Watkins st, Bcnsfld
Miller, E E, orchdst, Donnybrook
Miller Edwd, 7 Clark st, Ned Park
Miller, Edwd, 374 Rokeby rd, Subiaco
Miller, Edwd G, 29 Mary st, H Hill
Miller, Edwd J, 52 Kanimbla rd, Ned Pk
Miller, F, contr, Roebourne
Miller, F, frmr, Mullewa
Miller, F J G, Bank N.S.W., Fitzgerald st, Northam
Miller, Frances J, 37 Harrogte st, Ldrvle
Miller, Francis J, 141 Dugan st, Kalg
Miller Fredk, 15 Bay rd, N Fre
Miller, Frank, Monument st, Buckland Hill
Miller, Fredk W, 53 Thomas st, Ned Pk
Miller, G, bldr, Cunderdin
Miller, G B, engr, Cookernup
Miller G E, agt, Wyalcatchem
Miller, G M, frmr, Borden
Miller, Geo, 369 Collins st, Plc
Miller, Geo, frmr, Wickepin
Miller, Geo, 3 Leane st, S Perth
Miller, Geo A, 24 Napier st, Clrmnt
Miller Geo F, 9 Joel ter, Norwood
Miller, Geo G, 6 Joseph st, W Ldvlle
Miller, Geo M, frmr, mgr, Broomehill
Miller Gilbt, Belmont rd, Kenwick
Miller, Gilbt, Royal st, Kenwick
Miller H L, pntr, 201 York rd, Mid Jctn
Miller, Geo H, frmr, Toolibin
Miller, Harold, 1 Hyde st, N Perth
Miller, Harry, Hammond st, Palmyra
Miller, Hector, 73 Stirling hway, Ned Pk
Miller Hy, 440 Barker rd, Subi
Miller, Hy, frmr, Duranillin
Miller, Hy A, 107 Lawler st, Subi
Miller, Hy T, 54 Hubble st, Plympton
Miller, Herbt, 31 State st, Victoria Pk
Miller Hor, 88 Watkins rd, Clrmnt
Miller, J, plmbr, 52 Vict av, N Fre
Miller, J F, frmr, Goomalling
Miller, J H, store, Burracoppin
Miller J S, frmr, Nannup
Miller, Jas, frmr, Muntadgin
Miller, Jas, 61 Second av, Claremont
Miller Jas L S, 25 Highway, Ned Park
Miller, Jas T, Canning rd, Applecross
Miller, Jno, blksmth, 241 Railway par, Maylands
Miller, Jno, 142 Eighth av, Maylands
Miller John, 38 Rlwy par, Mid Jctn
Miller Jno C, 15 Alma st, Fre
Miller, Jno C, 651 Edmund st, Bcnsfld
Miller, Jno E, 121 Third av, Mt Lawley
Miller, Jno J, 415 Newcastle st, Perth
Miller, Jno L, Dalgety st, Plympton
Miller Jno M, 2 Alexander av, Cott
Miller, Jno McF, Shackleton
Miller, Jno S, 41 Johnston st, Pep Gro
Miller Jno Y, 83 East st, Mt Haw
Miller, Kensit, 50 Farmer st, N Perth
Miller, L G, 250 Walcott st, Mt Law
Miller, L J B, chemist, Donnybrook
Miller L L, mgr Warrawagine Stn, Marble Bar
Miller, Len, 41 Clancy st, Boulder
Miller, Lindsay, 361 Egan st, Kalgoorlie
Miller Mark, 349 High st, Fre
Miller Miss A J, 14 Broome st, Cott
Miller, Miss Constance, 137 Forrest st, Pep Grove
Miller Miss J, drsmkr, Beverley
Miller, Miss K, 198 Lord st, E Perth
Miller, Mrs, farmer, Donnybrook
Miller Mrs, Harcourt st, Bassendean
Miller Mrs, mtrn Hosp, Geraldton
Miller, Mrs A, 46 Fourth av, Mylnds
Miller, Mrs A A, 31 Esperance st, Vict Park
Miller, Mrs A A, Fraser st, Bunbury
Miller Mrs A, 38 Duncan st, Vict Park
Miller, Mrs Annie, 19 Cambridge st, Ldvlle
Miller Mrs Annie, 20 Grange st, Clrmnt
Miller, Mrs C E, bdghse, Albany
Miller, Mrs Cath, drsmkr, 354 William st, Perth
Miller Mrs Clara, 231 Rlwy par, Mylnds
Miller Mrs Cath, 63 Parry st, E Perth
Miller, Mrs E, 41 Gerard st, Vict Prk
Miller, Mrs Eliz A, Stn st, Bldr SS
Miller, Mrs Ellen, 50 Princess rd, Clrmnt
Miller, Mrs Emily, 38 Miller st, Vict Pk
Miller, Mrs Gert, Iolanthe st, Bssndn
Miller Mrs G, 239 Beaufort st, Perth
Miller Mrs H, sec hnd dlr, 100 Wray av, Fremantle
Miller Mrs H, Wheatley st, Gosnells
Miller Mrs H E, 33 St Leonards av, Leederville
Miller Mrs H L, 115 Redfern st, Subi
Miller Mrs H, 100 Wray av, Fre
Miller, Mrs J M, 23 Farmer st, N Prth
Miller, Mrs Jane, 37 Bourke st, Ldrvle
Miller, Mrs Jane F, mix bus, 429 Fitzgerald st, N Perth
Miller, Mrs Louisa, Yeovil cres, Bicton
Miller, Mrs M, bdghse, Doodlakine
Miller, Mrs M, Wlnrtn ter, S Fre
Miller Mrs M, Hawksburn rd, Blmnt Pk
Miller Mrs M, 1 Melrose st, Ldrvle
Miller, Mrs Margt A, 1e Hamilton st, Bldr
Miller Mrs Nellie, 73 Brisb st, E Perth
Miller Mrs Phil, mlnr, 27 Bay View ter, Claremont
Miller, Mrs Phyllis, 20 Randell st, Perth
Miller, Mrs R, 56 York st, Subiaco
Miller, Mrs Stella, 23 Clyde st, Plympton
Miller Mrs W H, Dwellingup, No 2 State Mill
Miller, N A, acct, Wyalcatchem
Miller, Oscar C, frmr, Korbel
Miller, P, Oxford st, Mt Haw
Miller, Percy G, Second av, Mylnds
Miller, Peter, Rutland av, Vict Pk
Miller Peter, 992 Wington st, Perth
Miller, Peter W, 52 Lawler st, Subi
Miller R G, frmr, Dudinin
Miller R G, accnt, 68 St Geo's ter, Perth; p.r 35 Clifton cres, Mt Lawley
Miller, R J, frtr, Wagin
Miller R J, mgr Bk of A/asia, Murray st, Perth
Miller R J, 125 Seventh av, Mylnds
Miller, Richd, 47 Byers rd, Mid Jctn
Miller Richd, Parkes st, Bunbury
Miller, Robt, fmr, Kelmscott
Miller, Robt, 13 John st, N Fre
Miller, Robt, 68 Hanbury st, Kalgoorlie
Miller Robt, 92 Nicholson rd, Subi
Miller, Robt, 13 State st, Victoria Park
Miller Robt, 31 Yilgarn st, Subi
Miller Robt F, 47 Stirling st, Fre
Miller Robt P, carrier, 146 York st, Subi
Miller Ron, 36 Monument st, Buck Hill
Miller Rupt M, 3 Courthope st, S Prth
Miller Rev S (Bapt), Canning rd, E Fremantle
Miller, Sam M, 124 Parry st, E Perth
Miller, Syd, 29a Geddes st, Victoria Pk
Miller, Theo J, *McKimmie st, Palmyra*
Miller T T, 212 Hampton rd, S Fre
Miller, Thos, fmr, Donnybrook
Miller, Thos J, frmr, Wongan Hills
Miller, Vic, 7 Salibury st, Ldville
Miller, W, tchr, Minnivale
Miller, W, 12 Rokeby rd, Subi
Miller W A, motor engr, 179 Rly rd, Subiaco
Miller W H, sttlr, **Mandiga**
Miller, Wltr F, 148 Watkins st, Bcnsfld
Miller Wltr J, frmr, Bruce Rock
Miller, Wm, Dwellingup, No 2 State ml
Miller Wm, 44 Geddes st, Vic Pk
Miller, Wm Chris, frmr, Grp 142, Northcliffe.
Miller Wm F, 17 Kinnimont av, Nedlnds
Miller W H, tea rms, Melville par, S Pth
Miller W H, 81 Matlock st, Mt Haw
Miller Wm M, 73 Berwick st, Vict Park
Miller Wm M, Glyde st, S Perth
Miller's London Tailoring Depot, Vict st, Bunbury
Millet, —, Jutland par, Claremont
Millett, H D, mgr Bk N.S.W., Armadale
Millett, Jas H, tea rms, Eric st, S Perth
Miller Les, 53 Tate st, Ldrvle
Millett, Miss Mary, 3 Austin st, Subi W
Millett, Richd C, 141 Nthwd st, Ldvlle
Miller Thos, 16 Birrell st, Mt Haw
Milliard, Miss E H, 1 Warne st, Mylnds
Milliard fmr Belka
Milliard, Wltr A (M & W), 237 String st, E Perth
Millicent Mantle Shop, 578 Hay st, Perth
Milligan Car Sales, 41 Milligan st, Perth
Milligan, J, blksmth, Beach rd, Bnbry
Milligan, Jno, Hawkstone st, Belmont Pk
Milligan, Mrs E, 33 Suburban rd, S Pth
Milligan, Robt., 49 Daglish st., W Ldvlle
Milligan T, 70 Rlwy ter, Maylands
Milligan, T J, tchr, Teachers' Training College, Princess rd, Claremont
Milligan Wm, mtr & cycle wks, Arthur st, Bunbury
Millikan Har, 106 Hensman st, S Perth
Millikan Mrs M, 73 Fourth av, Mt Law
Millikin, A. B., 105 Second av Mt. Law
Milling Mrs M E, grcr, 268 High st, Fre
Millington Chas, 33 Gill st, E Fre
Millington Cliff, 12 Clyde rd, Mt Law
Millington, Harold, M.L.A., 509 Fitzgerald st, N Perth
Millington, J C, 225 Suburban rd, S Pth
Millington, Jesse, contr, Fitzg st, Nrthm
Millington, Jno, blksmth, Yarloop
Millington Jno, contr, Katanning
Millington, Jno H, 6 Brown st, Subi
Millington, Jos, fmr, Meckering
Millington Les, 23 View ter, Bicton
Millington Les C, 189 Marmion st, Cott
Millington Mrs L, 49 Rlwy par, Mt Law
Millington Robt H, 59 Fraser st, E Fre
Millington V S, 1 Solomon st, Palmyra
Millington, Wltr, 40 Canning rd, Palmyra
Million Dollar Synd Ltd, 25 Wm st, Perth
Millman, Geo, 111 Douglas av, S Perth
Millman, Jno, 183 Brls st, Pth
Millman, Jno, Gordon htl, Vict st, Bnbry
Millman, Jos, 3 Clarence st, H Hill
Millman, Mrs M, frtr & grngrcr, Greenbushes
Millman Regd, 67 Mackie st, Vic Pk
Millons Wm, caretaker, Club, Mt Barker
Milloy, J fmr, Morawa
Milloy, Jno, **frmr, Merkanooka**
Mills Bros, frmrs, Kwolyin
Mills & Ware, Ltd, biscuit & cake mfrs, Mandurah rd, E Fre; & Wm st, Fre

Mills, A, fmr, Katanning
Mills, A H, frmr, Ongerup
Mills, A H, Garrett rd, Bayswater
Mills, A H, mfrs agt, 671 Hay st, Perth
Mills, A P, indent agt, 755 Hay st, Perth
Mills, Albt, West rd, Bassendean
Mills Albt E, 339 Chas st, N Perth
Mills, Albt J, hrdwre and crckry, 4 Newcastle rd, Mid. Jnct.
Mills, Alfd, 11 Cowle st, Perth
Mills Alfd, 15 Cowle st, Perth
Mills, Alfd, 7 Sophia st, Bellevue
Mills, Alfd A, 87 Hamersley rd, Subi
Mills Alfd B Girton st Mt Haw
Mills, Alfd H, 3 Swan st, S Perth
Mills, Capt Andw, Wolseley rd, Rchmnd
Mills Arth, 17 Webb st, Cott
Mills, Bert, Dalkeith rd, Nedlands Park
Mills Bert, Dumbleyung
Mills, C C, Iolanthe st, Bassendn
Mills Chas, 45 Attfield st, Fre
Mills, Chas, 158 Brisbane st, Perth
Mills, Chas, 50 Hampton rd, Bcnsfld
Mills Chas H, Depot rd, Kalg
Mills, D, ice & aer water wks, Leonora
Mills, Don, 99 McMaster st, Vict Park
Mills E F, store, 49 Guildfrd rd, Mt Law
Mills Edwd O, Acton av, Blmnt Park
Mills, Edwd W, 115 Guildfd rd, Mylnds
Mills, Emanl, cntr & pltry exp, Armadale
Mills, Eric, Jarrad st, Cott
Mills, E G, 63 Monument st, Bcklnd Hill
Mills, F, chief draughtsman Loco workshops, Government rd, Mid Jctn
Mills, Frank, Geraldton
Mills, Frnk, Rosebery st, Bayswater
Mills Geo, 30 Northwood st, Ldrvle
Mills Geo A, Queens Pk rd, Cnngtn
Mills, Geo E, 49 Claisebrook rd, E Perth
Mills, Geo H, Grp 86, Margaret
Mills, H J, wtchmkr, Geraldton
Mills, Har J, 129 York rd, Mid Jctn
Mills, Herbt, fmr, Yarloop
Mills, Herbt G, 3 Nanson st, Wmbly Pk
Mills Isaac, 70 Kensman rd, Subi
Mills, J, frmr, Gabbin
Mills, J, frmr, Grp 110, Denmark
Mills J F, Kathleen av, Maylands
Mills, Jack A, 32 Fourth av, Mt Law
Mills, Jas B, 46 Angelo st, S Perth
Mills Jno, 171 Peninsula rd, Maylands
Mills, Jno F, 37 Central av, Maylands
Mills, Jun F, 941 Central av, Maylands
Mills, Josh, Geraldton.
Mills, Jos, 137 Rly rd, Subiaco
Mills, L E, frmr, Ongerup
Mills, Leah, land owner, Greenhills
Mills Laur, 281 Bulwer st, Perth
Mills, Mrs, 25 Servetus st, Claremont
Mills, Mrs B M, Ednah st, Como Est, S Perth
Mills Mrs C E, 37 Hillway, Nedlands
Mills, Mrs E, 14 Ewart st, Mid Jctn
Mills, Mrs E, 11 McLaren st, S Fre
Mills Mrs E, rgstry office, 249 Murray st, Perth
Mills, Mrs Eliz, 3 Rookwood st, Mt Law
Mills, Mrs Hilda E, 166 Chelmsford rd, Nth Perth
Mills, Mrs Kitty, 28 Edward st, Ned Pk
Mills Mrs L, Eileen st, Bnbry
Mills, Mrs L, 64 Rutland av, Vic Park.
Mills, Mrs Leah, fmr, Green Hills
Mills, Mrs M, 58 Rly ter, Mt Law
Mills Mrs M E, 49 Wardie st, S Fre
Mills Mrs Mary, 175 Rivay rd, Subi
Mills Mrs Maud, 27 Ferguson st, Mylds
Mills Mrs N P, 373 Stirling st, H Hill
Mills, Mrs S, Osborne rd, Richmond
Mills, Mrs S, store, 395 Oxford st, Mt Haw
Mills, Mrs Susan, 3 Newnham st, Ldrvle
Mills Norm, 52 Scott st, Sth Fre
Mills, Nelson V, 19 View st, Pep Grove
Mills, Oswald, 14 Turton st, Guildford
Mills Percy P, 8 Henry st, Subi West
Mills, R, South ter, S Perth
Mills Robt, 11 Kathleen av, Mylnds
Mills, S D, 8 Kate st, Vict Pk
Mills, S H, plmbr, Yarloop
Mills, Rev S J (Cong), Herefd st, Vic P
Mills Stan, 39 Irvine st, Pept Gr
Mills Stuart, frmr, Geraldton
Mills, T R, fmr, Grp 79, Manjimup
Mills Uriah frmr Belmunging
Mills, W, fmr, Grp 20, Willyabrup
Mills W F, frmr, Ongerup
Mills, W J, elect engnr, Moora
Mills, W T, fmr, Brookton
Mills, Wltr, Kanowna
Mills, Wltr D, Hawkestone st, Bel Pk
Mills, Wltr E, store, 194 Burt st, Bldr
Mills Wltr R, 79 Oxford st, Ldrvle
Mills, Wm 128 Glyde st Plympton
Mills Wm, 37 King Wm st, Sth Fre
Mills Wm, 6 Price st, Fre
Mills Wm A, Rushton rd, Vic Park
Mills Wm B, Stone st, Sth Perth
Mills, Wm C, 104 Webster st, Ned Pk
Mills, Capt Wm D, wharfinger, Carnvn
Mills, Wm J, btmkr, 137 Cambridge st, Leederville
Mills, Wm J, 26 Tower st, Ldvlle
Mills, Wm Thos, 14 Hampton rd, Vic Pk
Millsteed A P, 71 Hawkstone st, Cott
Millstead, W G, frmr, Wongan Hills
Millstream Pstl Co Ltd, W A Turf Club Bldngs, Howard st, Perth
Millward Clem, 10 Stone st, S Perth
Millward, E M, nurse, 63a Wittenoom st, Boulder
Millward, Hy F, 38 Melrose st, Ldvlle
Millwood, —, sergt pol, Wittenoom st, Pic
Millwood, Jas, Wittenoom st, Pic
Milne Bros, frmrs, Kojonup

MILNE & CO.,

Wine and Spirit Merchants, 38 Mounts Bay Rd., Perth. Tel.: B 4015. Sole Agents for: Appollinaris Water, "Bull Dog" Ale & Stout, "Cascade" Ale & Stout, "Cordon Rouge" Champagne, Dewar's Whisky, Gilbey's Dry Gin, Helidon Spa Water and Indian Tonic, Jamieson & Sons Irish Whisky, "JDKZ" Geneva, Martell's Brandy, Milne's Aust. Standard Malt Whisky, Milne's *** Brandy, Milne's S.A. Margaux Claret, Sheriff's Rum, and Whyte & Mackay's Whisky.

Milne, A R, Woodroyd st, Mt Law
Milne, Allen, 977 Albany rd, Victoria Pk
Milne, C H, Albany
Milne, D, (M Bros), Kojonup
Milne, Hy, Orrong rd, Belmont Park
Milne, J, contr, Kojonup
Milne, Jno M, Kirkham Hill ter, Mylnds
Milne, Jno S, 21 Market st, Guildford
Milne, L C, carptr, Albany
Milne, M A, frmr, Borden
Milne, Mrs, Spearwood
Milne, Mrs M, newsagt, Ascot rd, Vic Pk
Milne, Thos C, Glyde st, Buckland Hill
Milne, W A, frmr, Borden
Milne, W H, frmr, Kulin
Milne, W Hy, store & pm, Welshpool rd, Welshpool
Milne W McI, frmr, Kojonup
Milne, Wm, selectr, Jingalup
Milne-Robertson, Miss, sec. Girls' Friendly Society, 532 Hay st, Perth

MILNER & CO

House, Land & Financial Agents, Sworn Valuers, 755 Hay St., Perth (Opp. Wesley Church). Tel.: B 4307.

Milner Alex E, Belmont av, Bel Pk
Milner, D, tobcnst, 80 Aberdeen st, Perth
Milner D, 65 Viking rd, Clrmnt
Milner, Edgar G, 157 Gloster st, Subiaco
Milner, Fredk, 244 Loftus st, Leederville
Milner, Geo, fettler, Tambellup
Milner Geo, 29 Holmesdale rd, Mid Jctn
Milner, Geo, 162 Victoria av, Claremont
Milner, Harry, fmr, Busselton
Milner, J G, chf rep Lancashire Ins Co, 755 Hay st, Perth
Milner J P, 48 Vincent st, Clrmnt
Milner, Jno G, JP (M & Co), 544 Wm st, N Perth
Milner, M, frmr, Merredin
Milner, Miss E, drsmkr, Albany
Milner, Miss Millie J, 38 McMillan st, Vic Park
Milner Mrs L E, Edwd st, Osborne Prk
Milner R, 1 Bishop rd, Clrmnt
Milner, W E, frmr, Group 86 Margaret Riv
Milnes, E, lineman, Hamelin Pool
Milroy W H, 21 Gill st, Mt Haw
Milson, Jas D, 6 Alma rd, N Perth
Milstead A R, 8 Adderley st, Mt Clrmnt Est
Milton, C E, 32 Roberts st, S Perth
Minchin, Jno & F, frmrs, Mekangoka
Milton, Chas H, frmr, York
Milton Albt T, 37 Midgley st, Vict Park
Milton Edwd, carrier, 30 Austin st, Subi W
Milton, G, frmr, Lake Grace
Milton, W, fmr, Cunderdin
Milton W, wdyrd, 131 Sussex st, Vic Pk
Miltons Fish Parlors, 844 Albany rd, Victoria Park
Milward, Alfd, South cres, Bayswater
Milward Alfd T, 37 Garrett rd, Byswtr
Milward Syd A, 17 Viewway, Nedlands
Milward, Thos H, 51 Heytesbury rd, Subi
Milwood Geo, 9 Suffolk st, Fre
Minawarra Orchard (W L Owen), Armadale
Mincham, Chas S, Hunt st, Coolg
Mincham, E, blksmth, Norseman
Mincham Findlay L, 21 Fairfield st, Mt Haw
Mincham, Mrs E, 191 Collins st, Pic
Mincham, W, blksmth, Harvey
Minchan, D, orchrdst, Bedfordale
Mincheston, J, frmr, Cadoux
Minchin, Arth D, fmr, Balkulin
Minchin Doug M, frmr, Balkuling
Minchin, F, fmr, Quairading
Minchin, H J, fmr, Quairading
Minchin, Hy, 15 Station st, Guildford
Minchin, Hubt, 93 Dalkeith rd, Ned Pk
Minchin, J G H, frmr, Wiroona
Minchin, Jas B, frmr, Balkining
Minchin, Jas A, off Gin Gin rd, M Swan
Minchin, Jas Andw, fmr, Balkuling
Minchin Lionel J, 35 Eliz st, N Perth
Minchin, Max E, surveyor, Geraldton
Minchin, Mrs, 68 Gladstone av, S Perth
Minchin, Mrs F E, 101 Railway par, Mt Lawley
Minchin Percy E, 107 First av, Mt Law
Minchin, Percy E, 86 Tenth av, Mylnds
Minchin, Stan A, fmr, Balkaling
Minchin, Stanley A, frmr, York
Minchin, Syd Fredk, 96 Grant st, Cott
Minchin Victor, Qn's rd, S Gldfrd
Mincuillo Ernst, 12 Russell st, Fre
Minderoo Pastoral Co Ltd (reg off), 98 St Geo Ter, Perth
Mine Workers' Relief Fund, Maritana st, Kalgoorlie
Minehan, D, orchdst, Bedfordaale
Minehan, Mrs S, Albany
Miner, Jos, Albany
Miners' Institute, Menzies
Miners' Institute, Mt Magnet
Miners Rovers Club, 140b Burt st, Bldr
Miners, Clar, 106 Campbell st, Piccadilly
Mines Depart., St Geo ter, Perth
Mines & City Wrkrs' Club, 11 Moran st, Bldr
Minett Mrs E, 153 Adelaide ter, E Perth
Minett Syd, 35 Market st, Fre
Mingenew Rds Bd, Mingenew
Mingonie, C, crtkr, Kalg Cmtry, Cmtry rd, Pic
Miniature Golf Links, Hannan st, Kalg
Minihan, J J, depy regr of Friendly Soc, Cathedral av, Perth
Miniken Horace G, 62 Eric st, Cott
Minikin Wm P, 156 Stirling hway, Cott
Minilya Pstrl Co Ltd, 194 St Geo ter, Perth
Mining Assoc of W A Inc, 115 St Geo ter, Perth
Mining & Invstmnt Ltd, mine promoters, 62 St Geo ter, Perth
Minister for Agric & Lands, St Geo ter, Perth
Minister for Education, Barrack st, Pth
Minister for Justice, Barrack st, Perth
Minister for Lands & Repatriation, Cathedral av, Perth
Minister for Public Health, Cathedral av, Perth
Minister for Public Works, St Geo ter, P
Minister for Railways, Wlingtn st, Pth
Minister for Wks & Labour, St Geo ter, Perth
Minister, Wm H, 83 Loftus st, Ldvlle
Minn Mrs Flor A, 162 Fre rd, S Perth
Minnett, Arth E, 7 Brentham st, Ldrvle
Minnie Ck Past Co Ltd, 104 St Geo ter, Perth
Minnivale Farmers Co-op Stores, Minnavale
Minorgan, Mrs C, 21 John st, Perth
Minorgan, Mrs Minnie, 14 Bennett st, E Perth
Minorgan Robt J, 392 Bulwer st, Prth
Minors H J, 62 Subiaco rd, Subi
Minors Wm H, 35 Coolgardie st, Subi
Minson Mrs J, 47 Lichfield st, Vict Pk
Minter Hy W, Darling Range Htl, 33 York rd, Mid Jctn
Minter Thos C, 10 Irvine st, Pept Grove
Miolini Phillip, 21 Norfolk st, Fre
Mir J, grdnr, Hughes st, Cannington
Miragiotte Frank, 29 Howard st, Fre
Miragliotta, F, btmkr, Geraldton
Miragliotto C, 19 Arundel st, Fre
Miragliotto Nat, 33 Arundel st, Fre
Miraglissta, Caloyero, 9 Nairn st, Fre
Mirgonie, C, cretkr Kalg Cmtry, Cemetery rd, Piccadilly
Mirikle Jno, 99 Milligan st, Perth

Mirogliotti, Mrs. T, 31 Norfolk st, Fre
Mirosevich Jno, 109 Lefroy rd, Sth Fre
Mirrison, Norman, 147 Charles st, Perth
Mirror Studios, 29 Royal arc, Perth
Mischler, C, frmr, Bridgetown
Mison, Ern C, 46 Stirling hway, Cott
Missen & Mills, contrs, Barnfield road, Claremont
Missen, R H, 33 Servetus st, Claremont
Missen Robt, 16 James rd, Swnbrn
Missingham Mrs A F, 987 Wlngtn st, Pth
Mistilis, Vasilios, 240 James st, Perth
Mitchel, S. fmr, Cookernup
Mitchel V R, mtr ppr, Northmptn
Mitchell Bros, fmrs, Round Hill
Mitchell's Chmbrs, 264 Murray st, Pth
Mitchell, E C & J M, fmrs, Dowerin
Mitchell, J & G, grzrs, Dinninup
Mitchell & Sons, Yarralong stn, Northampton
Mitchell —, 174 King st, E Fre
Mitchell, A, frmr, Grp 35 Peel Est
Mitchell, A E, 4 Rob Roy st, Claremont
Mitchell Albt, 112 Mary st, Perth
Mitchell Albt R, 15 Brighton st, Cott
Mitchell, Alx, Powell st, Osborne Pk
Mitchell, Alfd J, Hutton st, Osborne Pk
Mitchell, Amy, florist, Victoria st, Bunbury
Mitchell Archd, 74 Wray av, Fre
Mitchell, Arth, frmr, Northampton
Mitchell, Arth H, Hammad st, Palmyra
Mitchell Benj, 119 Peninsula rd, Mylds
Mitchell, Bert, mgr shop, Pemberton
Mitchell, C, plmbr, Katanning
Mitchell, C D, insp Agric Bk, Narrogin
MITCHELL, CHAS. E. H., Barnong Station, Yalgoo. 'Phone: 2 J. And at 44 King's Park Rd., Perth.
Mitchell C E, frmr, Rose Holme
Mitchell, C E H, mgr Barnong Stn, Wuraga
Mitchell C J, frmr, Ravensthorpe
Mitchell C R, frmr, Northmptn
Mitchell, Chas, 158 Berwick st, Vict Pk
Mitchell Chas, confr, 243 Charles st, N Perth
Mitchell, Chas, Fitzroy rd, Belmont Pk
Mitchell, Chas, grzr, Mullewa
Mitchell, Chas, Grp 82, 11 Mile
Mitchell, Chas, mgr, Refshmnt Rms, Chidlow
Mitchell, Chas, 60 Mount's Bay rd, Pth
Mitchell, Chas E, frmr, Mukinbudin
Mitchell, Chas H E, 58 King's Park rd, Perth
Mitchell C R, mxd bus, Suburban rd, S Perth
Mitchell, Charlie, 32 Cambridge st, Ldrvle
Mitchell, Clarke, 139 Seventh av, Maylds
Mitchell Claud A, 29 Burt st, N Perth
Mitchell, Clement T, fmr, Newlands
Mitchell, D C, Royal George htl, Duke st, Plympton
Mitchell, D D, frmr, Manjimup
Mitchell, Davd, 46 King st, Boulder
Mitchell, David, mkt gdnr, Kronkup
Mitchell David, 19 Saunders st, E Perth
Mitchell, D R B, 156 Chlmsfrd rd, N Pth
Mitchell, E, fmr, Wagin
Mitchell, E, fmr, Westlington
Mitchell, E, fmr, Woolundra, Kellerbrn
Mitchell, E frmr, Wubin
Mitchell, E C, JP, Benjabering
Mitchell, E J, frmr, Waroona
Mitchell, E J, mill owner, Bridgetown
Mitchell E K, 169 Heytesbury rd, Subi
Mitchell Edw G, 2 Faraday st, Mt Haw
Mitchell, Ernst A, 127 Walcott st, N Perth
Mitchell, Fanny P, grazr, Irwin, Dongarra
Mitchell, Frank, Burt st, Boulder
Mitchell Frank S, Northampton
Mitchell, Fredk J, 54 Ninth st, Mylnds
Mitchell, G, frm mgr, Kulikup
Mitchell, G A D, frmr, Wyalcatchem
Mitchell, G E, frmr, Esperance
Mitchell G G, 6 Forrest st, E Fre
Mitchell, G W, (Langton) Bakers Hill
Mitchell Garnet, 5 Pdgtn st, N Perth
Mitchell Geo, Belgravia st, Blmnt Park
Mitchell, Geo, fmr, Ravensthorpe
Mitchell, Geo, 10 Moran st, Boulder
Mitchell, Geo, 91 Thompson rd, N Fre
Mitchell Geo E, 146 Carr st, W Perth
Mitchell, Geo Hy, 51 Pearce st, Cott
Mitchell Grdn, Balcatta Bch rd, Osb Pk
Mitchell, H, Samsn st, Ffield Pk, Bcnsfld
Mitchell Har E, 92 Mary st, Bcnsfld
Mitchell, Harry, 78 Hairbury st, Kalg
Mitchell, Harry, mkt gdnr, Kronkup
Mitchell, Harry A, srvyr & fmr, Donnybrook
Mitchell, Helen E, drsmkr, Collie
Mitchell, Hy, frmr, Bruce Rock
Mitchell, Hy F, 6 Jersey st, Jolimont
Mitchell, Herbt, station holder, Galena
Mitchell, J, caretkr, Dugan st, Kalg
Mitchell, J, fmr, Doodlakine
Mitchell J R, nwsagt, Waroona
Mitchell, J W, Brown Hill
Mitchell, Jas, Grp 75 Margaret River
Mitchell, Jas, 49 Esperance st, Vict Pk
Mitchell Sir Jas, Lieut-Gov, St Geo ter, Perth
Mitchell, Jas, 213 Royal st, E Perth
Mitchell, Jas, (off) Terrace rd, Gldfrd
Mitchell, Jas A W, bldr hse, Bldr S S
Mitchell, Jas, Allan, 11 Wellman st, Gldfrd
Mitchell Jas E, 128 Marmion st, Fre E
Mitchell, Jas F, 29 Townshend rd, Subi
Mitchell, Jas F, 33 Nelson st, Sth Fre
Mitchell, Jas H, 112 Moran st, Bldr
Mitchell Jas G, mxd bus, 298 Hammersley rd, Subi
Mitchell Jas P, farm mgr, Bencubbin
Mitchell, Jas R, 33 North Beach rd, Mt Haw
Mitchell, Jas W, Albany
Mitchell, Joe, 86 Richmond st, Ldvlle
Mitchell, Jno, sec RSA, Hay st, Perth
Mitchell, Jno, 156 Tower st, Leederville
Mitchell, Jno F, 60 King George st, Vict Pk
Mitchell, Jno Fredk, 6 Warne st, Maylands
Mitchell Jno T, Angwin st, Richmond
Mitchell, Jos, frmr, Waroona
Mitchell, Jos, 27 Regent st, Leederville
Mitchell, Jos B, 8 Marquis st, Perth
Mitchell, Julian, 11 Rankin rd, Subi West
Mitchell, K, mgr Granite Peak stn, Wiluna
Mitchell Keith, 115 Carr st, W Perth
Mitchell, Keith, Grange st, Irwin
Mitchell, L C, indent agnt, 724 Hay st, Perth
Mitchell, L F, strkpr, Northampton
Mitchell, L S, frmr, Grp 74, Margaret Riv
Mitchell, Les C, Namur st, N Pth
Mitchell, L H A, 130 Marmion st, E Fre
Mitchell McK, 114 Eton st, Mt Haw
Mitchell, Matthew, Jersey st, W Ldrvle
Mitchell Miss C G, 232 Bagot rd, Subi
Mitchell Miss E, 14 Station st, Cott
Mitchell, Miss J B, 35 Aberdeen st, Pth
Mitchell, Miss Jessie, 30 Aberdare rd, Subi W
Mitchell, Miss K, drpr, 43 Eighth av, Maylands
Mitchell Miss Kate, Vict st, Bnbry
Mitchell, Miss S A, Collie
Mitchell Mrs, 70 Francis st, Perth
Mitchell, Mrs, Kenmure av, Bayswater
Mitchell, Mrs Anne, 12 Turner st, H. Hill
Mitchell Mrs Chas, senr, 44 Kings Pk rd, Perth
Mitchell, Mrs E, 172 Cambridge st, West Leederville
Mitchell, Mrs E (off), 135 Glyde st, Plympton
Mitchell, Mrs E, 40 Harbour rd, S Fre
Mitchell, Mrs Elnr, 37 Derby rd, Subiaco
Mitchell, Mrs F E, Albany
Mitchell, Mrs Ida, 268 South ter, Fre
Mitchell Mrs K P, 86 Bruce st, Ned Pk
Mitchell Mrs L, 92 Chaffers st, Bldr City
Mitchell, Mrs Mary, 53 Richardson st, Bldr
Mitchell, Mrs Mary, 15 Victoria st, Kalg
Mitchell Mrs M, 32 Carnac st, Fre
Mitchell, Mrs Minna, Donnybrook
Mitchell Mrs R, 49 Hay st, Subi
Mitchell Mrs R, 238 Lord st, E Perth
Mitchell Mrs S, 54 Ninth av, Mylnds
Mitchell, Mrs W B, Grange Stn, Irwin
Mitchell, Owen J, frmr, Yarloop
Mitchell, P, med prac, 40 Mount st, Pth
Mitchell Paul, tchr State schl, Derby rd, Claremont
Mitchell, Peter, carptr, Mundaring
Mitchell, Phillip, Beechboro
Mitchell, Phil, 67 Chelmsford rd, N Pth
Mitchell, R, const, Williams
Mitchell, R, 42 Star st, Vict Park
Mitchell R J, grngrcr, 116 Stirling hway, Claremont
Mitchell, R M, chf res med officer, Sanatorium, Wooroloo

WISE'S DIRECTORIES
KNOWN THROUGHOUT
—THE WORLD—

Mitchell, R H, 153 Douglas av, S Pth
Mitchell Ralph, 38 Waverley rd, Subi
Mitchell Richd J, 45 Salisbury st, Subi
Mitchell, Richd W, 22 Geddes st, Vic Pk
Mitchell, Robt, btchr, 272 South ter, Fre
Mitchell, Robt, 65 Carrgton st, Palmyra
Mitchell, Robt, Geo st, Queen's Park
Mitchell Robt, 31 Hammad st, Palmyra
Mitchell Robt, Rlwy par, Queens Park
Mitchell, Robt J, crpntr, Sydenham st, Belmont Park

MITCHELL, DR. ROY A., & BROOKE-COWDEN, DR. K., Medical Practitioners, 333 Fitzgerald St., Nth. Perth. Tel.: B 4505.

Mitchell, S H, store, Mukinbudin
Mitchell, Savas, tob tlr & stamp dealer,
Mitchell Savas, tob, tlr & stamp dealer, 376a Murray st, Perth
Mitchell Stan L, 15 Collins st, S Perth
Mitchell T J, cafe, Marine par, Cott
Mitchell Thos, 40 Charles st, Mid Jctn
Mitchell, Thos I, 22 Southport st, Ldvlle
Mitchell, W, frmr, Mummballup
Mitchell, W, prop Dalkeith Tennis Crts, 88 (p r 77) Dalkeith rd, Nedlands Pk
Mitchell, W Edgar, fmr, Nrthmptn
Mitchell, W J, 66 Attfield st, Fremantle
Mitchell, W Wilford, J.P., 188 Grosvenor rd, North Perth
Mitchell, Walter, 184 Aberdeen st, Perth
Mitchell Wm, Acton av, Blmnt Park
Mitchell, Wm, fmr & fruit gwr, Lyall M.
Mitchell, Wm, Thompson rd, Bel Park
Mitchell Wm, 60 Tuam st, Vict Park
Mitchell, Wm, Walter st, Kalgoorlie
Mitchell, Wm H, frmr, Wagin
Mitchell, Wm K, 8 Gerard st, Vic Park
Mitchelmore, Cyril E (Howard & M), Mukinbudin
Mitovitch, Karlo, mkt grdnr, 255 Charles st, N Perth
Mitchem, Fred, buh ppr, Gin Gin
Mitchem, Wm, Upper Swan
Mitchinson & Edmondson Misses, co-dir, Kngtn Schl, Stuart st, Perth
Mitchinson, David E, 153 Marmion st Cott
Mitchinson, Mrs M V, 35 Irvine st, Pep Grove
Mitting, R J, frmr, Harvey
Mitton & Mitton, accnts, Temple Court Buildings, William st, Perth
Mity Nice Cake Co, 16 Hannan st, Kalg
Mizen Glengarry A, 12 Myers st, Ned Pk
Mizen, Ken A, 38 Yilgarn st, Subiaco W
Mizen, Les, 91 Bay View ter, Claremont
Mizen O M, bldr, 220 Nicholson st, Subi
Mizen, Rex, frmr, Wyalcatchem
Moalton, W A, frmr, Kulikup
Moana Chambers, 614 Hay st, Perth
Moate, Michl, York
Moate Mrs T E, 6 John st, Cott
Moate, Saml, York
Moate, W, 29 Normanby st, Maylands
Mobiglia, Victor, 241 Walcott st, N Pth
Mobsby, Wm Thos, Highway, Ned Park
Mockin, Mrs A, ldghse, 99 Market st Fre
Mockridge, E W, mot engr, 99 Clifton st, Ned Park
Mockridge, Ern W, 48 Viewway, Ned Pk
Moddigan, Michl, 45 Clarence st, H Hill
Model State Farm, Roslyn Farm
Modern Art Furnishings, furn dlrs, 747 Hay st, Perth
Mod Arts Ceilg Wks, 41 Rokeby rd, Subi
Modern Furnshg Co, 75 Brown st, E Pth
Modern Motors Ltd, mtr engrs, 135 St Geo ter, Perth
Moeser, Edwin G, frmr, Brookton
Modra, E M, frmr, Cuballing
Moenich, F, dairyman & pstmstr, Westfield
Moennich, F, dairyman, Westfield
Moennich, Fredk, dairy frmr, Armadale
Moeser, Adolph G, frmr, E Brookton
Moeser, E G, frmr, Aldersyde
Moffat, Alfd A, 32 Brisbane st, Perth
Moffat Alex, 24 Catherine st, Subiaco
Moffat, J, tir, 778 Hay st, Perth
Moffat, Jas, Gldford rd, Belmont Park
Moffat, Joe, Guildford rd, Belmont Park
Moffat, John, frt grwr, Walliston
Moffat, Jno, orchardist, Carmel
Moffat, Jno, 5 Tower st, Leederville
Moffat Jno C, 17 Saunders st, E Perth
Moffat, Jno Wm, Stuart st, Bunbury
Moffat Norm F, 36 Jewell st, E Perth
Moffat, Miss Louise, aptmts, 105 Stirling st, East Perth
Moffat, Robt, 36 Farmer st, N Perth
Moffat, Robt, 27 Florence st, Perth
Moffat S, 60 Waratah av, Clrmnt
Moffat Wm, 11 Sydney st, Sth Fre
Moffat Bros, frmrs, Ejaning, Dowerin
Moffatt Jno W, 10 Harrow st, Mylnds

Moffatt, Mrs L, 14 Bishop row, E Perth
Moffett, Jno K, 119 Second av, Mt Law
Moffit, A, accountant, Gwalia
Moffit Albt, 60 Forrest av, E Perth
Moffit, G T, accnt (mine), Leonora
Moffit, J, frmr, Badallin
Moffitt Bros, frmrs, Walgoolan
Mofflin & Co Ltd, H E, wool & skin merchants, Beach st, Fremantle
Mofflin, Arth W, 30 Irwin st, Plympton
Mofflin Chas J, 95 Coode st, S Perth
Mofflin, Edw E, 69 John st, N Fre
Mofflin, H L, 49 Alexandra rd, Richmond
Mofflin, Horace, Darlington
Mofflin, Wm Har, 118 Attfield st, Fre
Mogridge, Chas, Tareena st, Ned Park
Mogridge F L, 10 Harborne st, W Ldrvle
Mogridge Fredk L, 143 Herbert rd, Subi
Mohan, Frncs, 129 Lawler st, Subiaco
Mohen, Peter J, 300 Hamersley rd, Subi
Mohomet, Rasoul, mkt grdnr, Laverton
Mohr Chas, cycle reprs, 103 Albany rd, Vict Park
Mohr, Chas, frmr, Group 41, Denmark
Mohr, Ernst Edwd, 13 Canterbury ter, Victoria Park
Mohr Ivan, 48 Railway par, W Perth
Mohr, Jno, 129 Hanbury st, Kalg
Mohr, Mrs Julia, 40 Yilgarn st, Subi W
Mohun & Co, est agts, 12 Howard st, Pth
Moignard, L J, Collie
Moignard, L J, Symmons st, Bunbury
Moignard Phil, 115 Smith st, H Hill
Moller Wm A, 28 Spring Pk rd, Mid Jctn
Moir, A, frmr, Koolanooka
Moir, A J, Albany
Moir, A V, frmr, Ongerup
Moir Alex, 34 Eric st, Cottesloe
Moir, Allan, Fraser st, Claremont
Moir, Andw G, frmr, Borren
Moir, C, frmr, Allanson
Moir, Andw J, frmr, Borden
Moir, C, mason, Glen Forest
Moir, Chas, Darlington
Moir, Chas, frmr, Ravensthorpe
Moir, Clarence C, frmr, Borden
Moir, D, mason, Glen Forrest
Moir, Dvd, stone mason, Darlington
Moir, Edmd B, frmr, Borden
Moir, Edmd Birch, frmr, Mongup
Moir, Edwd S, frt grwr, Harvey
Moir, Eliz, Albany
Moir, Eliza, stn owner, Ravensthorpe
Moir, Ern G, frmr, Borden
Moir, G C, frmr, Borden
Moir Geo A, 34 Broome st, Cott
Moir, Gordon, frmr, Borden
Moir, Horace S, 24 Albion st, Cott
Moir, J, frmr, Gutha
Moir, Jas, 84 Forest st, Fre E
Moir, Jas, 588 High st, Fre East
Moir Jno, 144 Flinders st, Mt Haw
Moir, Jno, J.P., Albany
Moir, Jno A, frmr, Borden
Moir, Leitch, grzr, Esperance
Moir Max, frmr, Ravensthorpe
Moir Miss Margt B, 28 Hardy st, Ned Pk
Moir, Mrs Annie, 251 Beaufort st, Perth
Moir Mrs C E, 7 Devon rd, Clrmnt
Moir, O C, frmr, Ongerup
Moir, Rodk L W, frmr, Gnowangerup
Moir, Rubra J, butcher, Esperance
Moir, Walter H, stn owner, Narrikup
Moir, Wm, 23 Loma st, Cottesloe
Moir, Wm G, Carlinghup Stn, Rvnsthrpe
Moir Wm R, 82 Stanley st, Ned Pk
Mokin, Jas, 15 Waugh st, N Perth
Molan & Whitfield, tailors, Brookton
Molan, Jno, Grt Bldr Lease, Bldr, SS
Molan Wm, 312 Rlwy par, Ldrvle
Mold A S, mxd bus & Cwlth Bk Agcy, 396 Chas st, N Perth
Molan, Wm J, 28 Joel ter, Norwood
Mold, Mrs C A, grcr, 104 Cambridge st, Leederville
Mold Wm A, bkr, 132 Peninsula rd, Maylands
Moldavsky, Harry, 44 Ruth st, Perth
Mole, R V A, 28 Clotilde st, Mt Lawley
Molinari, B, wine salon & restrnt, 557 Wellington st, Perth
Molinari, D, blacksmith, Cue
Molineaux, Jno, 43 Armagh st, Vic Park
Moll, Wilford, 53 Russell st, Fre
Mollan, David J, 34 Oakover st, Plympton
Mollanhanuea, Wm, res foreman, Rlwy pde, Bayswater
Moller, —, Albert st, Vic Park
Moller, Miss E, asst matron Fre Gaol, The Terr, Fremantle
Moller Miss Irene, 41 Waugh st, N Prth
Moller, Mrs E A, 20 Comcl rd, S Fre
Moller, Mrs W, 39 Rubert st, Vic Park
Mollett & Son, blksmths, 24 Douro rd, Sth Fremantle
Mollett Albt, 26 Walker st, S Fre
Mollett Thos, 13 Marlborough st, E Prth
Mollett, Wm, 19 Coldstream st, Ldvlle
Mollison G, elec engr, 35 Eton st, Mt Hawthorn
Millison, Geo J, 34 Eton st, Mt Haw
Molloy, A W, 63 Monmouth st, Nth Pth
Molloy, Andw, 7 Congdon st, Cottesloe
Molloy, Andw, drpr, 9 Victoria av, N Fre
Molloy, Arth, 270 Nicholson rd, Subiaco
Molloy, C, teacher, Ora Banda
Molloy, F C, gar and serv stn, Nicholson rd, Subiaco
Molloy, Jno, timekeeper, Brown Hill
Molloy, Jos, bootmaker, Pingelly
Molloy, Sergt M, police stn, 61 Brookman st, Kalgoorlie
Molloy, Mrs E, 116 St Leonds av, Ldrvle
Molloy, Mrs G, 7 York rd, Mid Jctn
Molloy, Mrs J J, 19 Ventnor av, Perth
Molloy Mrs J, York rd, Greenmount
Molloy, Mrs M A, brwghse, Yarloop
Molloy, Roger, 89 Samson st, Bcnsfld
Molloy T G, mtr gar, 215-17 Nicholson rd, Subiaco
Molloy, Thos, bootmaker, Pingelly
Molloy, Thos G A, propty owner, 81 St Geo ter, Perth
Molloy, Thos G A, 27 Havelock st, Ptrth
Molloy, Wm J, Stubbs ter, Daglish
Molone, Mrs A, Deakin st, Bassendean
Moloney, D D, frmr, Meckering
Moloney, E, const, Goomalling
Moloney, J, Palace Hotel, Wagin
Moloney, J, Wyndham
Moloney, Jas, mgr Nat Bank, Williams
Moloney Jas, 9 Shenton rd, Clrmnt
Moloney Jas W, 22 Thompson rd, Clrmnt
Moloney, Jno, Healey st, Beaconsfield
Moloney, Jno, 20 Military rd, Bellevue
Moloney J D, M.L.A., 125 Lawler st, Subiaco
Moloney, Mrs 114 Comcl rd, Beaconsfield
Moloney, Mrs E J, mxd bus, 786-88 Albany rd, Victoria Park
Moloney Patk, tbcnst, 90 Murray st, Pth
Moloney, Wm, Wildon st, Bellevue
Moloney Miss Lily, 81 High st, Fre
Molster, Thos, store & com agt, Mullewa
Molsters Motors, Mullewa
Molyneaux, Caryl C, com agnt, Kelmscott
Molyneaux, Jno, carrier, 63 Shepperton rd, Victoria Park
Molyneux, Chas, South st, Beaconsfield
Molyneux Jno M, 11 Athelstan st, Cott
Molyneux S, 84 Hampshire st, Vict Pk
Momber Hubt Geo, 108 Broome st, Cott
Mon Way, laundry, Wyndham
Monaghan, Alex E, 67 Cheetham st, Kalg
Monaghan, Barth, 235 Swnbrne st, Fre
Monaghan, Basil, 79a Dwyer st, Bldr
Monaghan C J, mxd bus, 371 Rokeby rd, Subiaco
Monaghan, F J, store, Edjudinia
Monaghan, Jas, 120 Cantonment st, Fre
Monaghan, J J, soir, 89 St Geo ter, Pth
Monaghan Michl, 29 Russell st, Fre
Monaghan, Miss H, 11 Vine st, N Perth
Monaghan, Mrs A, 24 Charles st, S Fre
Monaghan, Mrs C, 49 Mary st, Fre
Monaghen, Mrs E, 115 Wellington st, Pth
Monaghan, Patk, 61 Hulbert st, S Fre
Monaghan Tim, Rlwy st, Qn's Park
Monaghan Wm, 2 Catherine st, Subi
Monaghan, Wm M, 308 Mandurah rd, S Fremantle
Monahan Jos, 28 Mountjoy rd, Clrmnt
Monarch Laundry Ltd, dyers & cleaners, Newcstle st, Ldvle & 10 Royal Arc, Pth
Forrest pl, & Central arc, Perth
Monastery of Our Lady of the Sacred Heart, Mary st, Highgate Hill
Monchemore, Benj, 449 Wililam st, Perth
Monck, Frank O, Angelo st, S Perth
Monck L C (Newmarket Htl), 134 Pier st, E Perth
Monck, Mrs A M, 494 Newcastle st, Perth
Monck Mrs A M, 10 Holland st, Ldrvle
Monck, Mrs R, bdghse, Albany
Monck-Mason Mrs Jean, 63 Palmerston st, Bcklnd Hill
Monck-Mason Thos G, 63 Palmerston st, Bcklnd Hill
Moncrieff, —, frmr, Group 7, Augusta
Moncrieff, Albert E, 69 John st, N Fre
Moncrieff Albt E, 70 John st, N Fre
Moncrieff Lieut E W, 85 Tuckfield st, Fremantle
Moncrieff J C, 12 Alfred rd, N Fre
Moncrieff, Jno, frmr, Kendenup
Moncrieff Sister (After Care Rest Home), 2 Woodville st, N Perth
Moncrieff Terence, 10 Carr st, Perth
Moncrieff, Wm E, 22 Miller st, Vict Pk
Moncrieff, Wm E, 16 York st, Subiaco
Moncrieff Wm J, 41 Ruby st, N Perth
Moncur, J O, 17 Dalgety st, Plympton
Mondon Arth, 45 Emmerson st, N Prth
Mongan F M, 81 Napier st, Cott
Mongan Jno T, 81 Napier st, Cott
Mongan, Walter L, 41 Solomon st, Beaconsfield
Monger, Alex, J, J.P., frmr, York
Monger, Alex, J, J.P., 89 St Geo ter, Pth
Monger, Chas, 16 Lincoln st, H. Hill
Monger, Clinton S, nwsagnt & stnr, 193 Brisbane st, Perthh
Monger, E C, store, Bencubbin
Monger, Edwd Geo, 101 Collins st, Pic
Monger Frank, 109 Richmond st, Ldrvle
Monger, H M, ref rms, Pingelly
Monger Mervyn L, Grand par, Byswtr
Monger, Misses N and E, Faversham Hosp, 35 Glenroyd st, Mt Lawley
Monger, Mrs, 37 Charles st, Sth Fre
Monger Mrs E M, 2 Glenroyd st, Mt Law
Monger, Mrs G, 59 Outram st, Perth
Monger, Mrs I A P, Darlington
Monger, Rupt, 7 McNeil st, Pep Grove
Monk, Alfd H, Slade st, Bayswater
Monk, E, frmr, Latham
Monk, T, frmr, Gowrie
Monkhouse, C R, Pt Walter rd, Bicton
Monkhouse H, 22 Marmion st, Palmyra
Monkhouse, Jno, Zoe st, Bunbury
Monkhouse, Jos, Star st, Vic Park
Monkhouse, Miss D, tchr mus., 59 Petra st, Plympton
Monkman L, grcr, 196 Rlway ter, Mylds
Monks, Gilbt, frmr, Coomberdale
Monksfield, Patk, Fifth av, Beaconsfield
Monnier, M L, 137 Joel ter, Norwood
Monoghan, E, 186 Wittenoom st, E Perth
Monoghan J (lic Alhambra Bars), 43 Barrack st, Perth
Mononi, Peter, frmr, Waterloo
Monro, Thos, 41 Norfolk st, N Perth
Monro, Wm, 9 Gold st, S Fre
Monson, Abrah, Lockhart st, Canning Bridge
Monson, Chas, fuel, Carrington st, Palmyra
Montagu, Leonard, W, 40 Wickham st, East Perth
Montague, A R, motor garage, Pithara
Montague C R, 152 Fdration st, Mt Haw
Montague, Louis J, 47 Wickham st, East Perth
Montague, Mrs W, 40 Wickham st, E Perth
Montague, Alfd, frmr, Minnivale
Montague Hy Wm, 82 Napier st, Cott
Montague J Allen, 51 Chas st, Mylnds
Montague, J S, frmr, Koorda
Montague, Mrs M, 56 Salisbury st, Subi
Montague, Saml, 21 Caddy av, Ldrvle
Montague, Wm, fuel, North Beach rd, Mt Hawthorn
Montague, Wm, engr, 265 N Beach rd, Mt Hawthorn
Montague, Wm, 56 Goderich st, E Perth
Montague, W G, 139 Townshend rd, Subi
Montague Wm H, 49 Bondi st, Mt Haw
Monteath & Sons Pty Ltd, iron foundry, 586 Hay st, Jolimont
Monteath J, 61 Monument st, Bcklnd H
Monteath, Wm, 114 Marmion st, Fre E
Monte Carlo Cafe, 83 Hannan st, Kalg
Monte Christo G M Co N L, 194 St Geo ter, Perth
Montefiore, Arth A, 2 Storthes, st, Mt Lawley
Montieth Geo, 424 William st, Perth
Monteith Mrs H, 5 Attfield st, Fre
Monteith Mrs Mary J, 44 Gloster st, Subi
Montgomerie, J B, Pt Hedland
Montgomerie R, 29 Holyrood st, Ldrvle
Montgomery, Anderson & Co, stk & stn & est agnts, 97 St Geo ter, Perth
Montgomery Bros, clothiers, 107 High st, Fremantle
Montgomery Bros Ltd, drapers, 80 Hannan st, Kalg; 50 Burt st, Boulder, & branches
Montgomery, C J, Albany
Montgomery, Anthy, mgr, Babakin
Montgomery Har, 18 Lawrence av, W Pth
Montgomery, H R, 42 Gergnsn st, Mylnds
Montgomery Hy, 25 Kitchener av, Byswtr
Montgomery, L, Hanner st, Mid Swan
Montgomery, Jas, 22 McMaster st, Vic Pk
Montgomery, Jno G, 18 Willis st, Buckland Hill
Montgomery, Max, 243 Burt st, Boulder
Montgomery, Max H, drpr, Menzies
Montgomery Mrs, 16 Holland st, Ldrvle
Montgomery, Mrs Princess av, Clrmnt
Montgomery, Mrs C, 96a Monmouth st, North Perth
Montgomery, Mrs J, 66 McCourt st, Ldvle
Montgomery, Mrs L, 132 Raglan rd, Nth Perth

Montgomery, Mrs L A G, 25 Nanson-st, Wembley Park
Montgomery, R J, Registrar Leases & Deeds, Cathedral av, Perth
Montgomery Rayd J, 21 Albert st, Clrmnt
Montgomery, Wilfred, 113 Churchill av, Subiaco
Montgomery, W H, 52 Margt st, Mid Jctn
Montgomery, Wm, Leake st, Pep Grove
Montgomery, Wm J, 33 Tuam st, Viv Pk
Montgomery, Wm T, mil lacct, Manjimup
Montgomery, G, Albany
Monti Fredk J, 70 Blencowe st, Ldrvle
Monti, Mrs A, Edwd st, Osborne Park
Monti Mrs A, 81 Hubert st, Vict Park
Monti V, 207 Gloucester st, Vic Park
Monument Stores, grcrs, Albany
Moodaser, Barra, Kirkham Hill, Mylnds
Moodey, Wallace, 42 Leake st, Pep Grove
Moodie, Mrs Mary J, Westonia
Moody & Moody, electns, 178 Rokeby rd, Subiaco
Moody, C J, assayer, Lake View and Star Boulder S S
Moody, Chas, 90 Lyall st, Lmngtn Hghts
Moody, Firth, bootmkr, 286a Cambridge st, W Leederville
Moody, F Frank, Perth-Gldfd rd, S Gldfrd
Moody, Geo F, Group 107, Northcliffe
Moody, Geo W, frmr, Goomalling
Moody, H H, frmr, Moora
Moody, Herbt S, 54 Bourke st, Ldvlle
Moody, Jno D, 86 Croesus st, Pic, V Park
Moody, M J, 38 Longroyd st, Mt Lawley
Moody Miss C E, drsmkr, 133 Clrmnt cres, Claremont
Moody, Mrs A, 435 Vinct st, Leederville
Moody Mrs Clara E, 7 Margaret st, Cott
Moody, Percy E, Bencubbin
Moody Thos, 765 Wlngtn st, Perth
Moody, Thos R, secy Rds Bd, Kellerberrin
Moody, Wm T, jun, btmkr, Edwd st, Cott
Moody, Wm Thos, Edward st, Cott
Moog, Chas, Baker st, Fre
Moola Bulla (Govt) Stn (Thos A Woodlands, mgr), Hall's Creek
Moon Donald, 66 Jewell st, E Perth
Moon, Edwd, prspctr, Mt Magnet
Moon, Fred, 60 McMillan st, Vic Park
Moon, Herbt J, Leake st, Bayswater
Moon, Hubt, 12 Waugh st, Nth Perth
Moon J, mtrn Craichmore Rest Home, 105 Berwick st, Vict Park
Moon, Martin, Leake st, Bayswater
Moon, Mrs Eliz, 11e Victoria st, Kalg
Moon, Wm, 47 Bellevue ter, Fre
Moon Wm, 229 Royal st, E Perth
Mooney Alfd, 35 Rushton rd, Vict Pk
Mooney, Ern A, const, Collie
Mooney J D, agt & indntr, 36 Pier st, Perth
Mooney, Jas, 57 Point st, Fremantle
Mooney Jno, 35 Chas st, Perth
Mooney Jno D, 6 Holland st, Ldrvle
Mooney, Miss T, Albany
Mooney, Mrs E, 188 Cambridge st, West Leederville
Mooney, Mrs E M, Albany
Mooney Mrs J N, Preston Pt rd, Bicton
Mooney, P J, sec Met Council ALP and Trades Hall and mgr Unity Theatre, Beaufort st, Perth; P.R., 26 Farnley st, Mt Lawley
Mooney Robt G, Leura av, Clrmnt
Mooney, Rodk J, 100 Rookwd st, Mt Law
Mooney, R N, frt & prod mercht, Metro Markets, Wellington st, Perth
Mooney, Robt, Iabr, Merredin
Mooney, Robt N, 33 Flinders st, Mt Haw
Mooney Thos, 24 Arundel st, Fremantle
Mooney Trev J, 84 Comcl rd, Mid Jctn
Mooney, W, labr, Albany
Mooney, W F, fmr, Yealering
Mooney, Wm, W, 32 Nelson st, S Fre
Mooney, Wm W, 9 Rose st, Sth Fre
Moor, C J, sdlr, Manjimup
Moor, Chas J, Osmond st, Kenwick
Moor, Hy, frtgwr, Swan View
Moor Miss G, 11 Brown st, Clrmnt
Moor, R, 78 Forrest st, Nth Perth
Moor, Victor, 83 Graeme st, Piccadilly
Moora, Agric Socy, Moora
Moora Boar dof Health, Moora
Moora Club (Incorp) (W Newman, sec) Moora
Moora Race Club, Moora
Moora Roads Board, Moora
Moora Trading & Agency Co, mrchnts, Moora
Moorabinda Croquet Club, Sampson st, Bunbury
Moorarie Pastl Co, Ltd, 97 St George's ter, Perth
Moore, Bros, blksmths, Vic ave, N Fre
Moore Bros, pprss Shamrock Cordial Fcty, rear 15 Garden st, Perth
Moore Bros, signwriters, 169 St Geo te, Perth

MOORE & CO., CHAS.

Drapers and Importers, 684-688 Hay st, and 215-7-9 Murray st, Perth; Adelaide, Kadina, and Prahran (Victoria). Telephone B3181 (3 lines). Telegraphic address: Mooranco. G.P.O. Box C108, Perth.

MOORE & CO. LTD., W. D.

Offices, Warehouse & Factory: 74-80 Henry St., Fremantle. Tel.: FM 2308. Merchants, Importers & Wholesale Grocers. Manufacturers of HOLMAN'S COFFEE & "DELTA" & "MONITOR" Household Lines. Importers of "AERMOTOR" Windmills & Pumps. Suppliers of Tanks, Troughing, Piping, Ironmongery, Hardware & All Pastoralists' Requirements. Agents for Horwood Bagshaw Ltd. Well Boring Machinery.

Moore & Raven, grngrcrs, 62 Helena st, Mid Jctn
Moore & Son, mtr engrs, 60 Short st, E Perth
Moore, A, store, Leonora
Moore, A E, 60 Rly ter, Mt Law
Moore, Albt, 126 Charles st, Perth
Moore Albt, 43 Chatsworth rd, H Hill
Moore Albt H, Edgecumbe st, S Perth
Moore Alfd, 33 Webster st, Nedlands
Moore Alfd W, 6 Ditcham st, Cott
Moore Allen, 3 Congdon st, N Fre
Moore, Andw, 60 Lake st, Perth
Moore, And., 358 Newcastle st, Pth
Moore, Arth, 68 Richardson st, Boulder
Moore, Bert, mtr ppr, Mererdin
Moore, B H, Prinl. W.A. School Mines, Egan st, Kalgoorlie
Moore Bert, 25 Gill st, Mt Haw
Moore, Bertie H, 12 Graeme st, Picc
Moore Bertram L, Rlwy st, Queens Park
Moore, Chas, bldg cont, Walcott st, Mt Lawley
Moore, Chas, 207 Park st, Subiaco
Moore Chas H, 136 Marine par, Cott
Moore Clark, 7 Cullen st, W Subi
Moore Clark, 106 Rly ter, Mylnds
Moore, D R, Nyabing
Moore, Dvd, Hopo st, Bcnsfld
Moore Dvd, 18 Richmond st, N Perth
Moore Don, 73 Dalkeith rd, Nedlnds
Moore, Don W, 77 Webster st, Ned Pk
Moore, E, case mfr, 40 Railway par, W Perth
Moore E P, Young's Siding
Moore Edwd W, 268 Hay st, Subi
Moore Edwin, 218 York rd, Mid Jnctn
Moore, Edwin H, 10 Elliot rd, Clrmnt
Moore, Egbert A, frmr, Circle Valley
Moore, Ernst, 159 Ascot rd, Vict Pk
Moore, En, 40 Railway par, W Perth
Moore, Ern C, 39 Dunedin st, Mt Haw
Moore Ernst J, 3 Pearse st, N Fre
Moore F, miner, Meekatharra
Moore F, Young Siding
Moore, F, Samson st, E Prth
Moore Flur D, Redcliffe rd, Redcliffe
Moore, Frank, 373 Barker rd, Subiaco
Moore Frank, 11 Judd st, S Pertn
Moore, Frank, frmr, Tammin
Moore, Frnk, fmr, Yorkrakine
Moore Frank L, 107 Third av, Mt Law
Moore Fredk, 654 Edmund st, Bcnsfld
Moore, Fredk, fmr, Korrelocking
Moore, Frdk, fmr, Yorkrakine
Moore, Fredk, Gladstone rd, Bel Pk
Moore Fredk, 13 James st, Gldfd
Moore, Fredk W, 18 Thompson rd, N re
Moore, Frdk Wm, 18 Thompson rd, N Fre
Moore G, engr, 94 Hubble st, E Fre
Moore, G, frmr, Biddellia
Moore, G H, dept Quarantine Office, Cliff st, Fremantle
Moore, Geof P, frmr, Wilga
Moore Geo, 45 Archdeacon st, Ned Pk
Moore, Geo, 37 Blencowe st, Ldvlle
Moore Geo, 21 Blinco st, Fre
Moore Geo, 44 Goderich st, E Perth
Moore Geo, 30 Moss st, E Fre
Moore Geo F, 237 Adelaide ter, E Perth
Moore, Geo V, 70 Ninth av, Maylands
Moore, Gilbt, Marwonga
Moore Guy J, 47 Salisbury st, Byswtr
Moore, Gwylin F, 51 Brandon st, Sth Pth
Moore, H, Maddington rd, Gosnells
Moore, Rev H (Meth) 318 Bagot rd, Subi
Moore, H G, frmr, Balingup
Moore H O, orchrdst, Bridgetown
Moore Har J, 34 Rlwy ter, Mt Law
Moore, Harry frmr Tammin
Moore Hector J, Albany rd, Cannington
Moore, Hy E, 38 Archer st, Vict Park
Moore, Hy C, baker, 12 Lindsay st, Pth; p r 18 Lindsay st
Moore, Hy G, 58 Blencowe st, Ldrvlle
Moore Hy L, 55 Mabel st, N Perth
Moore Hy L, surv, Kalg GM, Bldr SS
Moore, Hy R, 56 Johnston st, Bldr
Moore Hy T, Edgecumbe st, S Perth
Moore, J T, frmr, Dalwallinu
Moore J W, 1 Kennedy st, Mylnds
Moore Jack, 14 Campbell st, S Perth
Moore Jack, 47 Wardie st, Sth Fre
Moore, Jas, 115 Douglas av, S Perth
Moore Jas, 76 Forrest st, S Perth
Moore, Jas, Keane st, Mid Jctn
Moore, Jas E, 19 Finlayson st, Subiaco
Moore Jas G, 33 Bedford st, E Fre
Moore, Js P, 62 Townshend rd, Subi
Moore, Jesse, orchrdst, Pickering Brk
Moore, Jno, Edwd st, Osborne Park
Moore, Jno, jnr, 41 Harvest rd, N Fre
Moore, Jno, Hay st, Jolimont
Moore, John, 30 Millen st, Bldr
Moore Jno, 41 North st, Mid Jctn
Moore Jno, 62 Stirling hway, Fre
Moore, Jno A, fmr, Wilga
Moore Jno H, 67 Philip rd, Clrmnt
Moore, Jno McL, Westralia htl, Kambalie
Moore, Jno M, fmr, Marwonga
Moore, Jos J, 16 Charles st, S Fremantle
Moore Jos P, 5 Viewway, New Pk
Moore, Dr K R, Cwealth Health Laboratory, St Albans rd, Piccadilly
Moore L W, orchdst, Bridgetown
Moore, Len W (Power Hse), Boyup Brk
Moore, Les, fmr, Slab Hut
Moore, Les J, frmr, Cranbrook
Moore, Lewis, Forrest av, Bunbury
Moore Luke, 23 Grey st, Fre
Moore, M, Collie
Moore M H, 166 Crawford rd, Mylnds
Moore M L, 21 Comcl rd, Sth Fre
Moore Mrs A, 12 Commercial rd, S Fre
Moore Miss Gladys, 150 Roe st, Perth
Moore, Miss H, 44 Ord st, Perth
Moore Miss M, Ajana
Moore, Mrs, brdghse, Busselton
Moore, Mrs A, 182 Forrest st, E Fre
Moore Mrs A A, 48 Venn st, N Perth
Moore, Mrs A H, Stock rd, Bicton
Moore Mrs A H, 67 Third av, Mt Haw
Moore, Mrs, C A, Lake View st, Vic Pk
Moore Mrs E, 84 Basinghall st, Vict Pk
Moore, Mrs E P N, agent, Goomalling
Moore Mrs E M, 141 Lincoln st, H Hill
Moore, Mrs F L, 117 Bayswtr rd, Byswtr
Moore, Mrs Flor, 137 Carr st, W Perth
Moore Mrs G E, Donnybrook
Moore, Mrs L S, Thompson rd, Bel Pk
Moore Mrs M, apts, 997 Hay st, Perth
Moore, Mrs M, 52 Bourke st, Ldvlle
Moore, Mrs M, 145 Dugan st, Kalg
Moore, Mrs M, 110 Hare st, Pic
Moore, Mrs M, 19 Tenth av, Mylnds
Moore, Mrs M E, Slade st, Byswtr
Moore, Mrs M B, 104 Kimbrly st, Ldrvle
Moore Mrs Margt, 516 William st, H Hill
Moore Mrs Mary, 8 Outridge ter, Kalg
Moore, Mrs Maud, 6 Scott st, Gldfd
Moore, Mrs N T, Redcliffe rd, Redcliffe
Moore, Mrs R, York st (Chester Pk), Bcsfield
Moore, Mrs T M, 76 Blencowe st, Ldrvle
Moore, Mrs W D, 22 Bindaring par, Swanbourne
Moore, N H, chmst, 429 Alby rd, Vic Pk
Moore Norm H, 4 Shepperton rd, Vic Pk
Moore Normn, 47 Helena st, Gldfrd
Moore, Newton, 1 Government rd, Bssndn
Moore, Patk, 154 Varden st, Pic
Moore, Patk J, 8 Eighth av, Mylnds
Moore, Percy, 43 Canterbury ter, Vic Pk
Moore, Prcy H, Fitzroy rd, Bel Pk
Moore, R, frmr, Koolanooka
Moore R G, 223 Crawford rd, Mylnds
Moore, R G, 16 Osborne pde, Swnbrne
Moore, R J, blksmth, Egan st, Kalg
Moore, R A, pntr, 1 Hawkstone st, Cott
Moore, Richd, Dunedin st, Mt Haw
Moore, Richd, miner, Collie
Moore, Richd D, 107 Wilson st, Kalg
Moore, Richd G, 169 Egan st, Kalg
Moore Robt, Canning par, Canning Bdge
Moore, Robt, carrier, 60 Short st, E Pth
Moore Robt, 89a Nth Bch rd, Mt Haw

Moore, Very Rev R H, (Eng.), Dean of Perth, Cathedral av, Perth
Moore, Ronald, 20 McKenzie st, Wembly Park
Moore, Ronald G, 208 Central av, Mylnds
Moore, Ross, frmr, Jennacubbine
Moore, Rupt B, 52 Wasley st, N Perth
Moore, S F, stre, Morawa
Moore S C, med pract, 38 Mountjoy rd, Claremont
Moore, Sml Jno, 3 Frances st, Mt Lawley
Moore Saml N, 14 Morgan st, Subiaco
Moore, Simeon J, 93 South st, B'field
Moore, T, frmr, Tenindewa
Moore, Thos, fmr, Mullewa
Moore, Thos, miner, Marble Bar
Moore, T, newsagt, 81 Sth cres, Byswtr
Moore, Thos, 12 Station st, Gldfd
Moore Thos E, 33 Lawrence st, Byswtr
Moore Thos H, 9 Clyde rd, Mt Law
Moore Thos J, 78 Dwyer st, Bldr
Moore, Thos P, 76 George st, Perth
Moore, Thos Wm, 243 Gloucester st, Vic Park
Moore, W, frmr, Gabbin
Moore, W, forest ranger, Brdgetwn
Moore, W, Grp 65, Pemberton
Moore W, 50 Ord st, Fre
Moore, W D, resid, 62 St Geo ter, Perth
Moore, W H, furn mfr, Rly par, W Perth
Moore, W D, mgr Luluigui Pastrl Co, Derby
Moore W F, Mundarng
Moore, W G, gar ppr, Latham
Moore, Wm, Alexander rd, Claremont
Moore Wm, 15 Eliz st, N Perth
Moore Wm, 1298 Hay st, Perth
Moore Wm, Penzance st, Bssndn
Moore Wm, Preston Pt rd, Bicton
Moore Wm, 70 Third av, Mt Law
Moore Wm, 57 Westminster st, Vict Prk
Moore, Wm B, fmr, Ongerup
Moore, Wm D, 51 Ruby st, Nth Perth
Moore, Wm H, 56 Cambridge st, Ldrvle
Moore, Wm J, 139 Fitzgerald st, Prth
Moore, Wm P, 70 Chester st, S Fre
Moore Wm S, 202 Crawford rd, Mylnds
Moore Wm T, 89 Lake st, Perth
Moorehead Robt, Myers st, Ned Park
Moorehouse, Geo, 14 Galway st, Ldrvle
Moorehouse, Wm H E, Burt st, Fre
Moores Robt, 36 Rowland st, Subi
Moorhead Mrs Win E, Fremantle rd, Sth Perth
Moorhouse —, Rev (Eng), Wagin
Moorhouse Frank J, 522 Murray st, Pth
Moorhouse, Thos A, 250 Charles st, N Perth
Moorse Mrs R, tea rms, 18 Milligan st, Perth
Moorse Wm, 4 Chatsworth rd, Hgate H
Moosa Haji, 35 John st, Perth
Moraday, Chas N, Solomon st, Palmyra
Morahan G C, 15 Westminster st, Vic Pk
Morahan Geo G, 14 Jupiter st, Vict Prk
Moram W, prospector, Marble Bar
Moran, Alex, Murray rd, Bicton
Moran, Chas J, 22 Emerald ter, Pth
Moran, Edwd, Mills rd, Gossnells
Moran F E, 61 Stirling hway, Ned Pk
Moran Frank E, 9 Webster st, Nedlands
Moran, Harry, 4 Midgley st, Vict. Park
Moran, Hy J, lino operator, Narrogin
Moran, J, mine owner, Marvel Loch
Moran, J T guard Narrogin
Moran, Jas, 28 Ruislip st, Leederville
Moran Jas P, Hesperil Way, City Bch, No 1 Est, Leederville
Moran Jno, 109 Shakespeare st, Mt Haw
Moran, Jas M, Wagin htl, Wagin
Moran, Jno, 28 Ruislip st, Leederville
Moran, Mrs, Varden st, Pic
Moran Mrs A, 119 Albany rd, Vict Park
Moran, Mrs Elsie, 48 Bronte, st, E Perth
Moran Mrs L, confr, 182 William st, Pth
Moran Mrs R, 169 Peninsula rd, Mylnds
Moran N E, 11 Glenroyd st, Mt Law
Moran, P (Berringarra stn), Cue
Moran, Patk J, 15 McNeil st, Pep Grove
Moran, Patk J. Thompson st, Ldrvlle
Moran, Richd, Division st, Welshpool
Morance, W, sec WA Glass Mfrs Ltd, 115 St Geo ter, Prth
Moratti, Mrs D, Bldr Nth Lse, Bldr SS
Moratti, P D, 130 Macdonald st, Kalg
Morawa-Merkanooka Farmers' Co-op Co, Ltd, store, Morawa
Morawa Rds Bd, Morawa
Morby, Wm, 75 Davis st, Boulder
Morcom, Jos, 12 Randell st, Prth
Morcombe P T, frmr, Coorow
Morcombe Arn E, 4 Salisbury st, Cott
Morcombe Wltr, 73 Douglas av, S Perth
Morcombe, Wm, frmr, Coorow
Mordecai, F H, rly guard, Collie
More H St Barbe, insptr Agric Bk Lovegrove av, Bunbury
Moredoundt Miss E, 15 Moore st, E Prth
Morel, Mrs A R, 397 Bulwer st, Perth
Moreland, Robt, 24 Lichfield st, Vict Pk
Moreley, Stanley, Copley st, Byswtr
Morell, A H, asst Govt land agt, Narrogin
Morellini Mrs M, 16 Essex st, Fre
Moreno Rev Steph, OSB, New Norcia
Moretta, M Della, frmr, Cranbrook
Moretti Bros, mkt gdns, Huxtables
Moretti Domenico, miner & wine sain, Collie
Morey, A W, fmr, Kirup
Morey Alex J, 769 Wigtn st, Perth
Morey Angus J, 597 Newcastle st, Perth
Morey, Arth, 525 Newcastle st, Perth
Morey Bernd W, 66 Forrest st, S Perth
Morey, Chas, 94 Ellesmere st, Mt Haw
Morey, E W, frmr, Manjimup
Morey, Hubt T, 6 Faraday st, Mt Haw
Morey, Jno, 84 Ferguson st, Maylands
Morey, Mrs Flor M, 84 Ferguson st, Maylands
Morey Ted, Collie
Morey, W J, 36 Chatsworth rd, Hgate Hill
Morey, Wm J, 17 Brown st, Subi
Morfesse, Jas, 11 Forrest st, Subiaco
Morfessy, Jas, 11 Forrest st, Subi
Morfey J, contr, Lawlers
Morfitt, A, frmr, Pinjarra
Morfitt, Geo, fisherman, Mandurah
Morfitt, H, gardener, Mandurah
Morfitt, Jas, fisherman, Mandurah
Morfitt, Richd, fisherman, Mandurah
Morfitt Stanley, Norfolk la, Fre
Morfitt, Thos E, 2 Davies st, Bcnsfld
Morgan and Co., T J, htl & bus brkrs, 66 St. Geo ter, Perth
Morgan —, Renown av, Claremont
Morgan, A, Busselton
Morgan, A, const, Dwellingup
Morgan, A E, Busselton
Morgan, A E, engr fctry, Busselton
Morgan, A G, Narrogin
Morgan, A H, 9 Charles st, Mid Jctn
Morgan A M, frmr, Bodallin
Morgan, Alfd, pearler Broome
Morgan, Alfd E, Milne st, Bayswater
Morgan, C, frmr, Grp 111 Denmark
Morgan, C W, hdrsr & tob, 14 Bay View ter, Claremont
Morgan Cecil, 3 Campbell st, W Perth
Morgan, Chas, frmr, Balingup
Morgan, Chas R, frmr, Brookton
Morgan, Clarence J, 69 Dwyer st, Bldr
Morgan, C, apt hse, 4 Barnett st, Fre
Morgan, D, fmr, Brunswick Jctn
Morgan, D E, frmr, Kojonup
Morgan Dvd, 126 Brisb st, Perth
Morgan, Davd, Collie
Morgan, David E, frmr, Cranbrook
Morgan, Davd, Mt Magnet
Morgan, Dvd G, frmr, Moorine Rock
Morgan, E T, potato Inspr. Agric Dept., St. Geo ter, Perth
Morgan Edmnd, prspctr, Mt Magnet
Morgan, Edwn, Bldr No 1 lse, Bldr
Morgan F, contr, Burracoppin
Morgan, F G, frmr, Dwellingup
Morgan, F S, Quindanning, hotel and stre, Quindanning
Morgan, Frank S, fmr, Quindanning
Morgan Fredk, mfrs agt, Central av, Pth
Morgan, Fredk G, fmr, Marrinup
Morgan, Frdk Wm, 17 Nairn st, Fre
Morgan G F, 12 Mary st, Sth Perth
Morgan G H, frmr, Albany
Morgan G M, 29 Wgton st, Maylands
Morgan, Geo, 39 Carnac st, Fremantle
Morgan, Hy, B, Horgan st, Buckland Hill
Morgan, Hy C, frmr, Brookton
Morgan, Herbt, fmr, Balkuling
Morgan J H, frmr, Moora
Morgan Jas, 48 Cobden st, Byswtr
Morgan Jas, 95 Smyth rd, Nedlands
Morgan Jas A, frmr, Albany
Morgan Jas A, 30 Waverley st, S Perth
Morgan, Jas E, Battle st, Buckland Hill
Morgan Jno, 189 Royal st, E Perth
Morgan, Jno Lloyd, 87 Attfield st, Fre
Morgan L G, 99 South cres, Bayswater
Morgan, Leond, frmr, Burekup
Morgan Leond A, 53 Central av, Mylnds
Morgan, M J, stn mstr, Glen Forrest
Morgan, Miss Esther, 147 Walcott st, North Perth
Morgan, Miss N, 21 Fothergill st, Fre
Morgan Miss V E, 80 Churchill av, Subi
Morgan, W, farmer, Armadale
Morgan, Mrs A M, Gldfild rd, Mt Law
Morgan, Mrs Ada, 8 Ditcham st, Cott
Morgan Mrs Annie, 8 Shenton rd, Clrmnt
Morgan Mrs C, 25 Kent st, Vict Pk
Morgan, Mrs E, milliner, 70 Beaufort st, Perth
Morgan Mrs E, 11 Perth st, Cott
Morgan, Mrs E, 122 Woolwich st, Ldvlle
Morgan, Mrs E J, 1 Prospect pl, Clrmnt
Morgan Mrs E M, minry, Forrest pl, Pth
Morgan, Mrs Eliza, 165 Dugan st, Kalg
Morgan, Mrs Ellen, 48 Vict st, Mid Junct
Morgan Mrs Ellen, crtkr, 156 Wm st, Pth
Morgan, Mrs M, Albert st, S Prth
Morgan, Mrs R M, Wright st, Belmont Park
Morgan, Oliver, senr, 2 Brd Arrow rd, Kalgoorlie
Morgan O, 45 Shakespeare st, Mt Haw
Morgan P G, frmr, Three Springs
Morgan, P, bldr, 75 Thomas st, Ned Pk
Morgan Rex A, 30 Martin av, Clrmnt
Morgan, Richd A, Fraser rd, Applecross
Morgan Robt, 135 Buxton st, Mt Haw
Morgan, Robt, 4 Clive st, Perth
Morgan Robt, 36 Stanley st, Norwood
Morgan, Robt A, 61 Kennedy st, Mylnds
Morgan, Robt Y, 66 Central av, Mylnds
Morgan, Stephen J, fmr, Three Springs
Morgan, Syd T, 11 Robinson ter, Daglish
Morgan, Cyril W, 7 Bay rd, Claremont
Morgan, T, frmr, Kellerberrin
Morgan, Thos, fmr, Tammin
Morgan Vinct, 168 Fremantle rd, S Prth
Morgan, W, fmr, Armadale
Morgan, W C, Freemasons Htl, 36 Helena st, Mid Junction
Morgan, W E, frmr, Coolup
Morgan, W J, frmr, Scotsdale
Morgan, Wltr, frmr, Wagin
Morgan Wltr, 5 James st, Fre
Morgan Wltr E, 38 Barnett st, Fre
Morgan, Wilfd, 12 Keane st, Pept Grove
Morgan Wilfd L, 6 Dean st, Clrmnt
Morgan Wm, 4 Alfred rd, N Fre
Morgan Wm, 10 Henry st, Mid Jctn
Morgan, Wm A, 80 Angelo st, S Pth
Morgan Wm G, 29 Miller st, Boulder
Morgan, Wm H, 112 Coogee st, Mt Haw
Morgan, Wm J, 45 Duke st, Plympton
Morgan Wm J, Merriwa st, Ned Park
Morgan, Wm J, 93 Richardson st, Bldr
Morgan Wm R, 10 Mitchell st, Nrwd
Morgans, Fred, 146 Fitzgerald st, Perth
Morgans, Mrs C, 31 Rose st, S Fremantle
Morgans, W H, miner, Collie
Morgard, Wm, 118 Barker rd, Subi
Moriarty, Arth, Boyup, Forrest Hill
Moriarty, Arth, frmr, Mt Barker
Moriarty Arth W, frmr, Bridgetown
Moriarty, John, fmr, Bridgetown
Moriarty, Jno C, orchdst, Bdgetn
Moriarty, M, orchdst, Mullalyup
Moriarty, Miss Margt, frmr, Mt Barker
Moriarty, Wm, frmr, Ludlow
Morin, Louis, 63 Elizabeth st, S Perth
Morison, Fredk L W, 81 Hamersley rd, Subiaco
Morison Geo Pitt, 6 Fraser st, Claremont
Morland, Jas E K, 28 Anthony st, S Subi
Morland Keith, 15 Hampden st, S Pth
Morlet, Claude M, eye spclst, 250 St Geo ter, Perth; P R Glyde st, Buckland Hill ter, Perth; PR, Glyde st, Buckland Hill
Morley —, 37 Waverley st, S Perth
Morley, A, (off) Third av, W Mid Jctn
Morley Alex, Newcastle rd, Mid Swan
Morley Alfd S, 35 Sherwood st, Mylnds
Morley, C, frmr and graz., Jingalup
Morley, Chas M, frmr, Muchea
Morley, Chas R, ganger, Bullsbrook
Morley, E H, frmr, Muchea
Morley, E S, frmr, Youngs Siding
Morley, Frncs, orchdst, Lower Chittering
Morley, Fredk, 16 Burns st, N Fre
Morley Geoff, Ivanhoe st, Ldrvle
Morley Geo, Armadale rd, Blmnt Park
Morley, Hy, jun, fmr, Muchea
Morley, Herbt, 15 Salisbury st, Byswtr
Morley, J W, fmr, Kellerberrin
Morley, Jack, Austral st, Kalg
Morley, Joh H, fmr, Watheroo
Morley, L W de, solr, 44 St Geo ter, Pth
Morley L. mxd bus, 24 Johnson st, Gldfrd
Morley, Mathew, 10 Olive st, Gldfd
Morley, Miss H, 5 Station st, Gldfd
Morley, Mrs A I, 21 Stuart st, Buck Hill
Morley, Mrs. E, 41 Monger st, Perth
Morley Mrs Ida, 58 Geddes st, Vict Park
Morley, Mrs L, Kelmscott
Morley, Norm, 26 Cooper st, Ned Park
Morley, R W, frmr, Youngs Siding
Morley Robt E, Garrett st, Byswater
Morley, R G, jockey, Rivrsdle rd, Bel Pk
Morley, Robt Hy, 44 Harvey st, Vict Pk

Morley Robt, frmr, Dumbleyung
Morley, Stanley, 9 Copley st, Byswtr
Morley, Stanley J, 144 Hope st, Bcnsfield
Morley Syd, Armadale rd, Belmont Pk
Morley Sydney, 63 Oakover st, E Fre
Morley, Syd T, mus tchr, 343 Lord st, E Pth
Morley, Terence, grzr (Bindoon), Mooliabeenie
Morley, W, frmr, Shackleton
Morley, Wm, fmr, Youngs Sidg
Morley, Wm, Slade st, Bayswater
Morley, Wm G, 163 Hope st, Bcnsfld
Mornington Dist Hosp, Mornington Mills
Mornington Mills Tmbr Wkrs' Union, Mrngtn Mills
Moro, B, aptmts, 171 James st, Perth
Moroney, Mrs, Greenbushes
Moroney, Thos, 80 Piesse st, Bldr
Morphett, A E, frmr, Ardath
Morphett, G H, frmr, Hines Hill
Morphett, Jno, Irvine st, Pep Grove
Morphett, L E, frmr, Ardath
Morrell & Sons, frmrs, Goomalling
Morrell & Hearman, Edaggee stn, Carnarvon
Morrell A C, 956 Beaufort st, Maylands
Morrell, A J, frmr, Meckering
Morrell, A W, frmr, Meckering
Morrell, Archd, acct, Katanning
Morrell Athol, 45 Leura st, Ned Pk
Morrell, Aubrey W, fmr, Waeel
Morrell, D W, frmr, Geraldton
Morrell, Dunc, fmr, Yetna
Morrell, E J, Greenough
Morrell, F, fmr, Waeel
Morrell, F E, frmr, Meckering
Morrell, F T, Geraldton
Morrell, Fred S, 70 Edinburgh st, Mt Haw
Morrell, Geo D, frmr, Mukinbudin
Morrell, Harley J, fmr, Kalamunda
Morrell, Jack, Jennapullen, Northam
Morrell, Jos A, mgr Edaggee stn, Carnarvon
Morrell Lawrence W, 6 Amherst st, Bcnsfld
Morrell M, frmr, Yornanning
Morrell, Mervyn O, fmr, Cuballing
Morrell Percy, Carnarvon
Morrell, Septimus, frmr, Greenough
Morrell, Syd D, frmr, Quellington
Morrell, Sidney F, fmr, Burges' Sidg
Morrell, Thos C, mgr C'wlth Bk, Narrogin
Morrelli, Jas (Clayton est), Greenmount
Morrice Jas, Grand par, Byswtr
Morrice, Jas, 47 Mnchstr st, Vic Pk
Morris Bros. Ltd, mus warehouse, 92 Wm st, Perth
Morris & Co. mtr gar (off) 878 Hay st, Perth
Morris & Co, mantle mfrs & imptrs, 878 Hay st, Perth
Morris & Co, M, marine dlrs, off 42 Cliff st, Fremantle
Morris & Co, M, sack & bag mchts, 152 James st, Prth
Morris & Pears, dairy frmrs, Kelmscott
Morris —, 24 Doonan rd, Claremont
Morris —, 37 Glendower st, Perth
Morris —, 80 Marine par, Cott
Morris, A B, mkt gdnr, Kronkup
Morris, A E, acct, 63 St Geo ter, Perth
Morris, A L, fmr, Wagin
Morris A W, 58 Gresham st, Vict Park
Morris, Alf E, Onslow rd, Subi
Morris, Alfd R, 24 King Geo st, Vic Pk
Morris, Andw, 5 Leura st, Ned Pk
Morris Anthony, Gosnells
Morris, Arth, 209 Churchill av, Subi
Morris, Arth, Marmion st, Plympton
Morris Arthur R, Mounts Bay rd, Prth
Morris, B, carptr, Busselton
Morris, Bevil Geo, Johnston st, Pep Grove
Morris, C D, acct, Bickwd rd, Bnbry
Morris, C G, carrier, Narrogin
Morris Chas, blksmth, Southern Cross
Morris, Chas G, 164 Subrbn rd, S Perth
Morris Chas J, 13 Holyoake st, Lville
Morris, Chas J, 25 Manning st, Fre
Morris, Chas T, Ware st, Kalg
Morris, Claude F, Ogilvi rd, Canning Bridge
Morris, Dvd, frmr (Grp 16), Abba River
Morris, E J, stre, Sandstone
Morris, Edwd, 129 Carr st, W Perth
Morris, Edwin J, 25 Marian st, Ldville
Morris, E E, 199 Stirling hway, Cremnt
Morris, Ern W, 24 De Lisle st, N Fre
Morris, F, fmr, Harvey
Morris F, 15 Malcolm st, Fre
Morris Frncs S, 12 Richardson st, Perth
Morris, Geo, aprts, 194 Stirling st, E Pth
Morris Geo, 78 Gloster st, Subi
Morris Geo, 33 Townshend rd, Subi
Morris Geo, View ter, Bicton
Morris, Geo. caretkr, 146 Brown st, E Pth
Morris H, 42 Adrian st, Palmyra
Morris, H, blksmth & car, Jennacubbine
Morris, H, harness mkr, Busselton
Morris H, shoemaker, Busselton
Morris Harold, 193 Roberts rd, Subiaco
Morris, Har. P, Walter st, Richmond
Morris Hy E, Station st, Cannington
Morris, Hy P, 20 Airlie st, Swanbourne
Morris, Herbt W, 30 Waroonga rd, Clmnt
Morris, J, contr, Sandstone
Morris, J, frmr, Kondinin
Morris, J, frtgrwr, Walliston
Morris J, 7 Rose av, Bayswater
Morris, J E, indent agent, Wm st, Perth
Morris, J E Clayton, Mandurah
Morris, J J H, carptr, Cranbrook
Morris, Jno, Caxton rd, Clrmnt
Morris, Jno, contr, Gosnells
Morris, Jno, 97 First av, Mt Law
Morris Jno, Kenwick rd, Kenwick
Morris, Jno, 11 Primrose st, Prth
Morris, Jno, 101 Queen Vict st, Fre
Morris Jno, 84 Webster st, Nedlands
Morris Jno E, Eliz st, Nth Perth
Morris, Jno T, Kalamunda
Morris, Jno W, Pingelly
Morris M, 48 Lawley Cres, Mt Lawley
Morris, Malc F, 13 Richardson st, Bldr
Morris Mark, 99 Second av, Mt Law
Morris, Miss E, toilet rms, 50 High st, Fremantle
Morris, Miss H, drsmkr, 713 Hay st, Pth
Morris, Miss L, drsmkr, 80 Barrack st, Perth
Morris, Mrs, 22 Lilly st, S Fremantle
Morris, Mrs Maddington
Morris Mrs A, 11 Constitution st, E Pth
Morris, Mrs Annie, 168 Newcastle st, Prth
Morris, Mrs C, bdghse, Westonia
Morris, Mrs C, nurse, Sthrn Cross
Morris, Mrs C, 21 Proclamation st, Subi
Morris, Mrs Doris, 78 Edmund st, E Fre
Morris, Mrs Frncs, 11 Anzac rd, Leederville
Morris, Mrs G M, 82 Tyrell st, Ned Pk
Morris, Mrs H E, McKimmie st, Palmyra
Morris, Mrs H M, 218 Park st, Subi
Morris, Mrs Lydia, mxd bus, 32 Kimberley st, Leederville
Morris, Mrs M, 180 Claisebrook rd, E Perth
Morris, P A, frmr, Dumbleyung
Morris, P C, Esplanade, Canning Bridge
Morris, Phillip, 15 Depot rd, Kalg
Morris, Richd, frtgrwr, Pipe Track, Cannington E
Morris Richd A, 175 Stubbs ter, Dgish
Morris Robin, 2 Onslow st, S Perth
Morris Robin, 13 Wood st, Swnbrne
Morris, Robt Hy, Cross st, Bunbury
Morris, Rupt, Gldfd rd, Bel Park
Morris, S, frmr, Kellerberrin
Morris, Saml (Perth Loan Off), 44 Ventnor av, Perth
Morris, Solomon, 39 Glendower st, Prth
Morris, Sydney, 4 Wickham pl, E Prth
Morris, Syd L, Dunbarton cres, Mt Law
Morris Syd L, 9 Webster st, Nedlands
Morris, T H, fmr, Hutt
Morris, Thos, 35 Camelia st, N Perth
Morris, Thos, 171 Chas st, Perth
Morris, Thos, 38 Cowle st, Perth
Morris, Thos, 74 Douro rd, S Fre
Morris Thos A, 144 Newcastle st, Perth
Morris, W, Busselton
Morris W, prospector, Bulla Bulling
Morris W E, frmr, Kulikup
Morris, Wltr, 14 Richardson ter, Daglish
Morris, Wltr S, 117 Flinders st, Mt Haw
Morris, Filfred, 149 Herbert d, Subi W
Morris, Wm, Brunswick Junctn
Morris Wm, Onslow st, Fre Est
Morris, Wm, 1 Teague st, Vict Pk
Morris, Wm L, 44 Salisbury st, Subiaco
Morris, Wm M, 5 Kings rd, Subi
Morris, Wm R, Fre rd, S Prth
Morrisby, H W, solr, Geraldton
Morrisey, Wm A, 100 Woolwich st, Ldville
Morrish, A J, frmr, Doodlakine
Morrish C J, 9 Barnfield rd, Clrmnt
Morrish, David, 31 Hampshire st, Vict Park
Morrish, J, rly inspr, 16 Forrest st, Kalg
Morrish, Mrs A, orchdst, Armadale
Morrish Richd T (off) 177 Hay st, Prth
Morrison & Co, G, saddlers, Albany
Morrison, A, frmr, Bridgetown
Morrison, A, frmr, Newbicup
Morrison Alan Roy, 16 Lansgford st, Claremont
Morrison Alfd, 18 Smythe rd, Subiaco
Morrison Andw, 28 Wlngtn st, Mylnds
Morrison, Chas, 103 Wright st, H Hill
Morrison, Davd C, Ellam st, Causeway est, Vict Pk
Morrison F R L, 27 Riley rd, Clrmnt
Morrison, G J, shop, 189 Sthrind st, Pth
Morrison, G K, Albany
Morrison H, 87 Caledonian av, Maylands
Morrison, H, 49 Canterbury ter, Vict Pk
Morrison, Hilda, dng rms, 262 Hannan st, Kalgoorlie
Morrison Horace R, Jarrad st, Cotts
Morrison, J, frmr, Wandering
Morrison, J., 14 Hopetoun ter, Subi W
Morrison, J D, shr brkr, High st, Fremantle
Morrison J D, stk & shre brkr, Wm st, Fremantle
Morrison J De B, 175 Stirling hway, Claremont
Morrison, Jas Lichfield st, Vic Park
Morrison, Jas G, 275 Stirling st, E Perth
Morrison Jas S, coal inspctr, Collie
Morrison, Jno, 10 Edward st, Ned Pk
Morrison Jno, 2 Esplanade, Perth
Morrison, Jno, frmr, Ajana
Morrison, Jno, 137 Hanbury st, Kalg
Morrison, Jno, Miller st, Vic Pk
Morrison, Jno D, 18 Congdon st, Cott
Morrison, Jno J, grngrer, Jarrahwood
Morrison Jno W, 7 Malcolm st, Perth
Morrison, K W, 59 Arlington av, S Pth
Morrison, L J D, fmr, Pingelly
Morrison, Lionel, instctr manual trng schl, Wlngtn st, Nrthm
Morrison L R, 128 Wittenoom st, E Prth
Morrison Lionel V, 19 Perth st, Cott
Morrison, Michl J, 14 King Wm st, S Fre
Morrison, Miss F R, 102 Outram st, Perth
Morrison, Mrs, bdghs, Carnamah
Morrison, Mrs A, 80 Adel st, Fremantle
Morrison, Mrs A, 63 Sinclair st, S Fre
Morrison, Mrs A A, 5 Turner st, H Hill
Morrison Mrs E E, 20 Ventnor av, Pth
Morrison Mrs Jno, 70 Mount st, Perth
Morrison Mrs P, 222 Chas st, N Perth
Morrison Mrs Rose, 67 Forrest st, N Pth
Morrison Neil, 58 Normanby st, Mylnds
Morrison, Neil McL, Palmerston st, Cott Beach
Morrison, P, sddlr, Albany
Morrison, P, frmr, Kellerberrin
Morrison Peter, 84 Guildford rd, Mt Law
Morrison, Robt, frmr, Shackleton
Morrison Syd, 13 Preston st, S Perth
Morrison Thos, 533 Newcastle st, Perth
Morrison, Thos, Waroonga rd, Clrmnt
Morrison, Tom, 33 Oxford st, Ldrvle
Morrison, Ulic A de Burgh, 13 East st, Guildford
Morrison Wm, 22 Field st, Mt Haw
Morrison Wm, 219 Hensman rd, Subi
Morrison, Wm, 225 Hensman rd, Subi
Morrison Wm, 1 White st, N Fre
Morrison, Wm J, Gosnells
Morriss, Thos, 11 Field st, Mt Lawley
Morrissey Bros, butchers, Wiluna
Morrissey Bros Tom & Jno, Bunnawarra and Noongall stns, Yalgoo
Morrissey, A (M Bros.), Bunnawarra stn, Yalgoo
Morrissey, D A, frmr, Group 111, Denmark
Morrissey Ed, 90 Dugan st, Kalg
Morrissey, F, Booloo Dwns stn, Meekatharra
Morrissey Frank, grzr, Nullagine
Morrissey, Frank, Sylvania stn, Peak Hill
Morrissey Geo, blksmth, Stirling hway, Bcklnd Hill
Morrissey, Geo, 20 Reginald st, Cottesloe
Morrissey, Geo H, btchr, Dardanup
Morrissey, H J, 228 Seventh av, Mylnds
Morrissey, J H, Seventh av, Maylands
Morrissey, J F (M Bros.), Bunnawarra stn, Yalgoo
Morrissey, Jno, btchr, Picton Jctn
Morrissey, Jno P, btchr, Picton Jctn
Morrissey, Leslie, 55 Cargill st, Vict Pk
Morrissey, M, Anketel Stn, Sandstone
Morrissey, M, Mt Magnet
Morrissey, Mrs E J, North rd, Bassendn
Morrissey, Mrs K, Milne st, Bayswater
Morrissey, P, pstrlst, Anketel Stn, Sandstone
Morrissey, P M, Poplar Downs Stn, Cue
Morrissey, Patk J, First av, Bassendean
Morrissey, Peter, Mt Magnet
Morrissey, Richd, btchr, Grnbacks
Morrissey, T H, dlr & drvr, Geraldtn
Morrissey, T P (M. Bros.), Bunnawarra stn, Yalgoo
Morrissey, Thos M, North rd, Bassendn
Morrissey, W H (M. Bros.), Noongall st, Yalgoo
Morrissey, Wm A, 22 Holland st, E Fre
Morrissy —, Kelmscott
Morrisson, Jas, 162 Lincoln st, H. Hill
Morrisy Mrs, 249 Adel ter, E Perth
Morrow —, Leonora st, S Perth
Morrow, A M, 21 Lake View st, Vict Pk
Morrow, Annie, frmr, Dumbleyung

Morrow, C W, agt (Bindi Bindi), Walebg
Morrow Edwd T, Mason st, Cnngtn
Morrow Edgar, Dumbleyung
Morrow Fras R, 2 Clayton st, E Fre
Morrow, Michl, Waddell st, Palmyra
Morrow, Mrs A, store, Newdegate
Morrow Mrs E A, 107 Eric st, Cott
Morrow, Mrs M, 142 Campbell st, Pic
Morrow, Mrs M, 1136 Hay st, Perth
Morrow Syd W, Curlew rd, Clrmnt
Morrowday, Augsts, 65 Adelaide st, Fre
Morrundt, —, 201 Royal st, East Perth
Morse, E E, 75 Espwlanade (The). Sth Perth
Morse, J H, blksmth, York
Morse Mrs Car, 76 Lawley cres, Mt Law
Morse, Thos B, fmr, York
Morseby, Mrs J, Kelmscott
Morsip Mrs, 165a Lord st, E Perth
Mort, Arth, Norwood rd, Bel Park
Mort, J H, storekeeper, Capel
Mort, Mrs M J, 28 Clarence st, Highgate Hill
Mort, Stella B, Stirling st, Bunbury
Mortein Mrs A, 221 James st, Perth
Morten, Mrs J, 20 Chelmsford rd, N Pth

MORTGAGE LAND & INVESTMENT CO. OF WESTERN AUSTRALIA LTD.
(J. G. Milner, Managing Director), 755 Hay St., Perth. Tel. B 4307.

Mortimer, A, stn mstr, Carnamah
Mortimer A A, 1 Forrest st, Palmyra
Mortimer, Alfd S, 9 Banksia ter, S Pth
Mortimer, Arth S, frm mgr, Three Spgs
Mortimer, Geo, 27 Mary st, Fre
Mortimer, Geo R, 64 Mary st, Fre
Mortimer J, overseer, Lewers Stn, Wahroonga
Mortimer J J, 23 King Wm st, Sth Fre
Mortimer, Jas, gdnr, Huxtables
Mortimer, Jn (Hope Valley), Rockingham
Mortimer Jos, 171 Attfield st, S Fre
Mortimer May M, frmr, E Rockingham
Mortimer Mrs J, Huxtables
Mortimer, Robt, Crawley Pk Est, Ned Pk
Mortimer, Sml A, 23 Heytesbury rd, Subi
Mortimer, Theo, labr, Huxtables
Mortimer, W, stre, 51 Eighth av, Mylnds
Mortimer Wm, frmr, Bencubbin
Mortimore, A, mgr Dairy Creek Stn, Carnarvon
Mortimore, Geo, Cambridge st, W Ldrvle
Mortimore, Geo, Viewway, Ned Pk
Mortley, Robt H, Claude st, Vict Pk

MORTLOCK BROS., LTD.
Motor & Cycle Warehousemen; Agents B.S.A., Calthorpe, and Harley-Davidson Motor Bicycles, British Standard, Hudson and Terraplane Motor Cars. 914 and 1016 Hay St.; and Elder St., Perth. Tel.: B 5174 (4 lines).

Mortlock Bernd S, 67 Thos st, Ned Pk
Mortlock, C, labr, Esperance
Mortlock, Mrs E M, 12 Teague st, Vic Pk
Morton & Grant, frmrs, Kondinin
Morton, —, frmr, Gabbin
Morton A, frmr, Salmon Gums
Morton, A, farmer, Salmon Gums
Morton, A M, frmr, Narembeen
Morton Alfd E, 47 Clotilde st, Mt Law
Morton, Archd, 12 Military rd, Bellevue
Morton, Frncs, Fraser st, Bicton
Morton, Fredk A, Viewway, Ned Pk
Morton Geo W, 5 Russell av, Nth Perth
Morton, Harold, 113 Angelo st, S Perth
Morton, Jas, 344 Oxford st, Ldvlle
Morton Jas, 2 Tennyson st, Bellevue
Morton, Jessie, strkpr, Collie
Morton Jno, 180 Broome st, Cott
Morton, Jno E, 30 Alexander st, W Ldvlle
Morton, L T, frmr, Perenjori
Morton Leond J, 151 Fremantle rd, S Fre
Morton Les E, 56 King Geo st, Vic Pk
Morton, Miss Eliz, 13 Sthport st, Ldrvle
Morton, Mrs, Collie
Morton Mrs, 37 Helen st, Bellevue
Morton, Mrs Barb, 13 York rd, Mid Jctn
Morton Robt, 85 Mary st, Hgate Hill
Morton Robt, 63 Sewell st, E Fre
Morton Mrs Barbara, York rd, Grnmnt
Morton, Mrs Rose, Brookman st, Perth
Morton, Mrs Syd M, 16 Norton st, S Pth
Morton, S, frmr, Kondinin
Morton Thos, 94 Crawford rd, Mylnds
Morton Victor, 19 Kitchener av, Byswtr
Morton, W, Jarrahdale
Morton, Wilford, 61 Walcott st, H. Hill
Morton Wm, 20 Sherwood st, Mylnds
Morton, Wm H, 46 John st, Mic Junct
Moscarbine A, 40 King Wm st, Byswtr
Moscroft Jno, 45 Berwick st, Vic Pk
Mosedale Geo M, frmr, Bibra Lake
Mosel, Herman E, 123 Douglas av, S Pth
Mosel, Mrs G, 65 Boulevarde, Mt Haw
Mosel, N, electn, Wyalcatchem
Moseley Edwn, Petra st, Bicton
Moseley, Geo O, p m & mgr Mardie & Balmoral Stns, Mardie
Moseley, H D, stip magis, Beauft st, Pth
Moseley, Hy, 28 Agett rd, Claremont
Moseley Hy W, 64 Chester st, S Fre
Moseley, Wm N, sec Trade Prot Assn of W A Ltd, 44 St Geo ter, Prth
Mosely, Edgar A, Claremont av, Claremont
Moses, Arth, jun, Windsor Stn, Paynesville
Moses, Arth I, Windsor Castle stn, Paynesville
Moses, E S, Paynesville Htl & store, Paynesville
Moses, G, Newcarnie
Moses, Gilbert, Windsor Stn, Paynesville
Moses, Robt G, frmr, Nukarni
Moses, Robt G, frmr, Nungarin
Mosey, Fdk, 14 Bellevue ter, Perth
Mosey, John T, land & est agt, 35 Barrack st, Perth; p.r. Thomas st, W Perth
Mosley —, Mounts Bay rd, Perth
Mosley, Geo, mgr Mardie Stn, Onslow
Mosley, Herbt, 29 Geddes st, Vict Pk
Mosley, J, York
Mosley, Jno, 5 Galway st, Ldville
Mosley Mrs Nottridge, 3 Milligan st, Pth
Mosman Cake Shop, Bon Marche Arc, 80 Barrack st, Prth
Mosman Park Tennis Club, Manning st, Buckland Hill
Moss, Rev Father, 46 Thomas st, Ned Pk
Moss Albt, 44 Adderley st, Mt Clrmnt Est
Moss, Alfd, 144 Lake st, Perth
Moss Clyde H, 405 Charles st, Mt Haw
Moss E C, 59 Mount st, Perth
Moss, Edwd, Kalamunda
Moss Ernest, 47 Aberdare rd, Subi
Moss Fras W, 21 Irvine st, Pept Grove
Moss, Frnk, 31 Angelo st, S Perth
Moss, Frnk, grzr, 15 Wm st, Perth
Moss Frank A, jnr, geologist, 104 St Geo ter, Perth
Moss Frank A, senr, 104 St Geo ter, Pth
Moss, Geo, mgr Frnk Manford Ltd, Geraldton
Moss, Geo A, 68 Forrest st, N Perth
Moss, Gerald C, med prac, 137 Stirling hway, Claremont
Moss, Hy, Willis st, Buckland Hill
Moss, J, animal quarters, Bicton oss, Jas, frmr, Group 59, Busselton
Moss, John, Clifton st, H Hill
Moss, Jno, Melville pde, S Perth
Moss Jno M, 105 Francis st, Perth
Moss, Jno M, hrdsr, 343 Murray st, Perth
Moss Leond H, 27 Servetus st, Clrmnt
Moss, M Kasner, med pract, 1325 Hay st, Perth
Moss Miss V, 106 Bagot rd, Subi
Moss, Mrs A M, 47 Aberdare rd, Subi W
Moss, Mrs E A, 5 Johanna st, N Fre
Moss Mrs H, 130 Hubble st, Plympton
Moss Mrs J M, 47 Victoria av, Clrmnt
Moss, Mrs Janet, mxd gds, 64 North Bch rd, Mt Haw
Moss Mrs Louise E, 20 Dean st, Cott
Moss Mrs May, 26 Francis st, Perth
Moss Mrs May, 304 Williams st, Perth
Moss Mrs N A, 172 Stirling hway, Clrmnt
Moss, Robt K, 128 Hubble st, Plympton
Moss, Sam, trnr, Yarloop
Moss, Thos, 2 Barnfield rd, Claremont
Mossenson I, wtchmkr & jwlr, Hannan st, Kalgoorlie
Mossensen, Isaac, 146 Brisbane st, Pth
Mossley, J, Albany
Mossman, Robt, Hope st, Palmyra
Mossman Wm, 4 Beach st, Cott
Mossop, Mrs L, 11 Morrison st, Mylnds
Mossop, Tom, 157 Richardson st, Bldr
Mostachetti, P, frmr, Red Lake
Mostyn, Conigrave, dir Coolg Tech Schl, Bayley st, Coolg
Motchman Geo J, 57 Lawler st, S Perth
Mothershaw, Norm E, 63 Boulevarde, Mt Hawthorn
Motor Credits Ltd (in liq.), 194 St Geo ter, & 25 William st, Perth
Motor Cycles & Spares, mtr cycle dlr, 901 Hay st, Perth
Motor Finance Ltd (reg off), 900 Hay st, Prth
Motor Garage, 240 Lake st, Prth
Motor Parts Ltd, Wlingtn st, Prth
Motor Traders (W A) Ltd (reg off), 992 Hay st, Perth
Motor Vehicles Ltd, 761 Wellington st, Perth
Motors Ltd, garage, Gnowangerup
Mott & Son, Arthur T, tobs & fcy gds, 4 Market st, Fremantle
Mott, Albt, frmr, Lake Brown
Mott, Arth T, 18 Allen st, East Fre
Mott, Barton, Kellerberrin
Mott, Chas, frmr, Moulyinning
Mott, Chas G, Fitzroy rd, Bel Park
Mott, E L T, Willis st, Buckland Hill
Mott, Edwd E, frmr, Brookton
Mott, Fredk, frmr, Lake Brown
Mott, Fredk, frmr, Mukinbudin
Mott, Geo, frmr, Benjaberring
Mott, Harold, frmr, Dumbleyung
Mott Harold, Moulyinning
Mott, Mrs M, dining rms, 52 Rlwy pde, Midland Jctn
Mott, R E, confr, Brookton
Mott, W S, contr, Brookton
Mott, Wltr, frmr, Dumbleyung
Mott Walter, Moulyinning
Mott Wm J, 13 Farmer st, N Perth
Motteram, Arth, Nwcstle rd, Mid Jctn
Motteram, Arth, 5 Stafford st, Mid Jctn
Motteram, Frank, 75 Sayer st, Mid Jctn
Motteram J H, 10 Victoria av, Clrmnt
Motteram, Jno, 1 Third av, Bassendean
Motteram, Mrs E, 1 Dunbar rd, Claremont
Motteram, Syd C, 156 Royal st, E Pth
Motteram, Thos H, 55 Ferguson st, Mylnds
Mottram Arth, 56 Rlway av, Bssndn
Mottram, Chas Frncs, 25 Sunbury rd, Vict Pk
Mottram, Dvd, frmr, Manjimup
Mottram F H, blksmth, Narrogin
Mottram, Herbt, 177 Frem rd, S Perth
Mottram, John, grazr, Balbarrup
Mottram, John, jur, fmr, Bridgetown
Mottram, Jno J, fmr, Manjimup
Mottram, W W, wrdr, 60 Hendrsn st, Fre
Mottram, Wm, frmr, Bridgetown
Mottram, Wm, frmr, Manjimup
Mottram, Wm C, fmr, Balbarrup
Motzel, J, drymn, Merredin
Mouan, Arth (M & Co), Boyup Brook
Mouan, Mrs M, Bayswater rd, Bayswater
Mouan, Mrs M, 88 Sixth av, Maylands
Mouchemore & Co Pty Ltd, mfg tinsmiths, plumbers & garage, Albany
Mouchemore, B B, fishrmn, Albany
Mouchemore Benj B, mxd bus, 28 Loma st, Cottesloe
Mouchemore, Hy B, Albany
Mouchemore, Mrs E T, 29 Richmond st, Leederville
Mouchemore, P H, fshrmn, Albany
Mouchemore-Barnesby Mtr Co, Albany
Mouforth, Jno, fmr, Torbay
Mould, Jonathan H, Aurelian st, Palmyra
Mould, Wm Jas, Grp 59, Busselton
Moulden, Mrs A E, Waddell st, Palmyra
Moulden, Mrs G W B, 3 Archden st, Ned Pk
Moulder J H, 18 Warnham rd, Cott
Moulder Jno, grge, 31 Angove st, N Pth
Moulding Fredk C, 21 Holland st, E Fre
Mouldon, Doug E, 3 Archden st, Ned Park
Moule, E E, med. prac, 7 Hillside av, Cott
Moullin & Co Ltd, J H, cus agts, Cliff st, Fre, and 105 St Geo ter, Perth
Moullin Alfd Wm, Esplanade, Pep Grove
Moullin, Mrs A B, 35 Stirling rd, Claremont
Moultin Herbt, frmr, Group 74 Margt River
Moulton Ltd E S & R C (W A br), tob growers, Forrest pl, Perth
Moulton C F, frmr, Newbicup
Moulton E, Brookton W, Brktn
Moulton, Ern, frmr, Newbicup
Moulton, Lewis C, fmr, Bridgetown
Moulton, Louis J, frmr, Beverley
Moulton, Matt F, frmr, Newbicup
Moulton Mrs, 7 Money st, Perth
Moulton, S J, orchdst, Beverley
Moulton, W, frmr & land agt, Balingup
Mounsey, Fred, 194 North Bch rd, Mt Haw
Mounsey Mrs C, Albert rd, Palmyra
Mounsey, Mrs E, ldghse, 10 Point st, Fre
Mounsey, Noble, tob & nwsagt, 105 Brdwy, Nedlands Park
Mounsey Richd, Albert rd, Palmyra
Mounsey, Robt, 8 Merton st, Vict Pk

Mounsher, Hrbt, 62 John st, Mid Junct
Mounster, Jno, 285 Collins st, Piccadilly
Mt Augustus Pstrl Co Ltd, 156 St Geo ter, Perth
Mt Barker Agric Soc, Mt Barker
Mt Barker Cool Stores & Co-op Fruitgrowers, Mt Barker
Mt Clere Pastoral Co Ltd, Wm st, Perth
Mt Flora Estates Ltd, 12 Howard st, Pth
Mt Fraser Stn Ltd, 115 St Geo ter, Pth
Mt Germatong G M Ltd, Leonora
Mt Haw Kindergarten Schl, Woodstock st, Mt Hawtnorn
Mt Hawthorn Modelling Works, Shakespeare st, Mt Hawthorn
Mt Haw Picture Gardens, Oxford st, Mt Haw
Mount Hospital (The), priv hosp, 253 St George ter, Perth
Mt Lawley Bowling & Recreation Club (Incorp), Shorthes st, Mt Law
Mt Lawley Crekt Club, Central av, Maylands
Mt Lawley Golf Links, Eighth av, Maylands
Mount Lawley Hardware Store, irnmgrs, 71a Walcott st, N Perth
Mt Lawley Ice & Cold Strge Wks, 141 West par, E Perth
Mt Lawley Ltd, 114 St Geo ter, Perth
Mt Magnet Hosp (H H du Boulay, sec), Mt Magnet
Mt Magnet Rds Bd, Mt Magnet
Mt Malcolm G M Ltd, 12 Howard st, Pth
Mt Malcolm Past Co Ltd, Howard st, Perth
Mt Margaret G M Ltd, 12 Howard st, Pth
Mt Margaret Mission Stn, Morgans
Mt Margaret Rds Bd, Laverton
Mt Marshall Rds Bd, Bencubbin
Mt Monger Pty GM Co (nl), Maritana st, Kalg
Mt Phillips Station Ltd, 156 St Geo ter, Perth
Mt St Joseph R C Schl, York st, S Prth
Mt St Joseph Convt, York st, S Prth
Mt Weld Pastl Co Ltd, 49 St Geo ter, Perth
Mt Yokine Golf Links, Osborne Park
Mount Jno E, Preston st, S Perth
Mount N C S, advtg agt, 95 St Geo ter. Perth
Mount Nells, Labouchere rd, S Perth
Mount R, paints & hrdwre, 166-68 Guildford rd, Maylands
Mountain & Co (A H), grcrs & wine & spirit merchts, Geraldton
Mountain Quarries Ltd (Boya), Darlington (reg off) 69 King st, Perth
Mountain, A, crpntr, Merredin
Mountain Albt, 62 Rupert st, Subiaco
Mountain, Alex F, Labouchere rd, S Pth
Mountain, Edgar, 31 North st, Mt Law
Mountain Jno, Aurelian st, Palmyra
Mountain Wm M, 3 Johnston par, Buck Hill
Mounter, Hy P, const, Marine ter, Fre
Mountford, Harold, Hay st, Jolimont
Mountford, S, fmr, Grp 62, Buslton
Mountjoy A, Kalamunda
Mountjoy, Mrs E T, Bishop rd, Mid Swan
Mounts Bay Serv Stn, Mounts Bay rd, Perth
Mouritz Cliff J, 34 Salisbury st, Ldrvle
Mouritz, Frank, Beach rd, Bunbury
Mouritz, Hugh, mtr mech, Katanning
Mouritz, J G, blksmth & motor gar, Katanning
Mouritz Leo, 47 Forrest av, E Perth
Mouritz, M, frmr, Kondinin
Mouritz, Miss M, Dangin
Mouritz, Mrs Alice, 52 Clarence st, H Hill
Mouritz, Mrs E, 39 Richmond st, Ldrvle
Mouritzen, M C, 23 Cope st, Mid Jctn
Mouritzen, Mrs J, 43 The Esplnde, S Pth
Mousdale, Jno, Collie
Mousher, Chas H, wharfinger, Balla Balla, Whim Creek
Moustaka, T, stn mgr, Walkaway
Moustaka, Themetre, hardware mchnt, Geraldton
Mouton Danl, (off) 118 Quarry st, Fre
Movie Weekly & General Publicity Serv of W A, 49 William st, Perth
Mow, Mrs R A, Stockley rd, S Bunbury
Mow, Roylance F,. Collie
Mow, Wm A, 107 Rupert st, Subi
Mowat Saml, 8 John st, N Fre
Mowbray, Jno, First av, Mid Jctn
Mowbray, Jno W, 8 Turton st, Gldfd
Mowday, Harry, 8 Daphne st, N Perth
Mowday M H, store, Narrogin
Mowbray, Jno W, btchr, 64 East st, Gldfrd
Mowforth, Chas, frt gwr, Torbay Jctn
Mowforth, J, fmr, Albany
Moxham Fredk G, 76 Hubert st, Vict Pk
Moxham Fredk G, 6 Lane st, Perth
Moxham Frdk R, 14 Simper st, W Ldrvle
Moxham H, Orange Grove, Mddngtn
Moxham, S C, btchr, Frmntle rd, S Pth
Moxon Herbt, med pract, 222 St Geo ter, Pth & 248 Walcott st, Mt Law
Moxon, Mrs E, Geraldton
Moxon, W, mine owner, Bamboo Creek
Moxon, W B, frmr, Beverley
Moy, C, Chinese gdns, Bourke st, Ldrvlle
Moy, Patk, tchr, Maddington
Moy, Peter, 51 Forrest av, E Perth
Moyes, E T, frmr, Bridgetown
Moyes, Mrs L, Bridgetown
Moyes, W C, bldr, Manjimup
Moylan —, 45 Burt st, Nth Perth
Moylan Fras, 14 Gerard st, Vict Park
Moylan, Francis M, 200 Lake st, Perth
Moylan, J, frmr, Group 52, Busselton
Moylan Mrs Martha, 42 Riley rd, Clrmnt
Moylan Wm A, 27 Kitchener av, Vict Pk
Moylan, Wm M, 20 Burt st, N Prth
Moyle Bros, fmrs, Narrogin
Moyle & Peterson, shirt mfrs, 40 Francis st, Perth
Moyle, A A, carrier, Narrogin
Moyle, Alf E, Perth rd, Bassendean
Moyle, Arthr E, Fourth av, Mt Law
Moyle, Arth, 87 Hobt st, Mt Hawthorn
Moyle, C T, carrier, Narrogin
Moyle, Edwin C, 6 Roberts st, Kalg
Moyle, Ern A, 15 Matlock st, Mt Haw
Moyle, Ernst H W, 75 Harborne st, W Ldrvle
Moyle, F H, htlkpr, Cranbrook
Moyle, Fredk H, 32 Venn st, Perth
Moyle, Geo, 27 Fairfield st, Mt Haw
Moyle, Harold R, 95 Hopkins st, Bldr
Moyle, J R, fmr, Narrogin
Moyle, J W, 37 Stuart st, Maylands
Moyle, Jas A C, Bagot rd, Subi
Moyle, Mrs, Richmond rd, N Prth
Moyle, Mrs A, 129 Fourth av, Mt Law
Moyle, Mrs A, 97 Vivian st, Bldr
Moyle, Mrs E J, Hainault rd, Bldr
Moyle, Mrs D, butcher, 29 Cavendish st, H Hill
Moyle, S, Albany
Moyle, Mrs Elsie, 92 Forrest st, Boulder
Moyle, Mrs Lily, 101 Vivian st, Boulder
Moyle Mrs M, Collier rd, Bayswater
Moyle, Thos, 18a Clancy st, Bldr
Moyle, Victor, 39 Portland st, Ned Pk
Moyle W E L, 21 Wlngtn st, Mylnds
Moyle, Wltr, fmr, Narrogin
Moyle, Wm, 164 Chaffers st, Bldr
Moyle, Wm T, Hainault rd, Bldr
Moyne, Saml, 66 Forrest st, Bldr City
Moynahan, Arth B, 7 Salisbury st, Cott
Moynahan, Tim, 7 McMillan st, Vict Pk
Moynihan, C, const, Bridgetown
Moynihan Jno S, 9 Westminster st, V Pk
Moyses, Allen, fmr, Popanyinning
Moyses Geo M, frmr, Piesseville
Moyses, G M, fmr, Wagin
Moyses, Jas E, frmr, Popanyinning
Moysey, Mrs Ruth, 4 King st, Clrmnt
Moysey, R S, (mtr) carrier, Kalamunda
Mr. B., the Optician Ltd, 263 Murray st, Perth
Mroczynski, Thos, frmr, Upr Swan
Muccan Pastoral Co Ltd, 156 St Geo ter, Perth
Muddock, A, mgr Koorda Sup Meat Co, Koorda
Mudge, A L, fmr, Wagin
Mudge E, Albany rd, Kenwick
Mudge, H T W, frmr, Wagin
Mudge Har, 952 Albany rd, Vic Park
Mudge, Har, 523 Hannan st, Kalgoorlie
Mudge, J, Cooper, Victor Quay, Fre
Mudge, Les A J, Foss st, Palmyra
Mudge, Roy, Fraser st, Bicton
Mudie, Chas, Vict av, N Fre
Mudie, Edwd M, 65 Slade st, Bayswater
Mudie Mrs Sarah E, 30 Salvado rd, Subi
Mudie, Raymd H, Oakover st, Plympton
Mudie, Stanley, Belgravia st, Bel Pk
Mueller Mrs M, 131 Churchill av, Subi
Muenemann Gentia G, schl of lang, 526 Hay st, Perth
Muffatti, E G, 174 James st, Perth
Muffatti, P, Linden
Mugga King G M Co Ltd, 25 Wm st, Pth
Muggleton A, pstrlst, Turkey Creek
Mugridge, Mrs M A, 11 Irvine st, Pep Gro
Muhleisen Lewis F, 39 Temple st, Vic Pk

WISE'S DIRECTORIES
KNOWN THROUGHOUT
——THE WORLD——

Muhleisen, Fredk, frmr, Yalup Brook
Muhleisen, Mrs A, Rly prm, Bel Pk
Muhleisen Mrs A, 101 Gerard st, Vic Pk
Muhleisen, Mrs Lydia, 39 Sampson st, Perth
Muhleisen Wesley E, 3 Darling st, S Pth
Muhling, Jno, printer, (off) 570a Hay st, Perth
Muhling Mrs R H, 56 Stirling hway,
Muhs, Mrs H, Broadway, Ned Pk
Muhs, Mrs N, 19 Broadway, Ned Pk
Muhs, Wm D F, fmr, Nungarin

MUIR & STABLES, barristers & solicitors, commissioners, notaries, etc., Albion Chambers, 56 Burt St., Boulder. Tel.: 80.

Muir, A C, solr, 25 Longroyd st, Mt Law
Muir, Alex, 1 Ruby st, N Perth
Muir, Alex, 2 View st, Maylands
Muir, Alex, View st, Maylands
Muir, Alex McD, Boundary rd, Mid Jctn
Muir Alf E, Coilie
Muir, Andw, fmr, Balbarrup
Muir, Andw, fmr, Deeside
Muir, Andrew, jun, grazier, Deeside
Muir, Andrw, jun, JP, Albany
Muir, Andw G, frmr, Manjimup
Muir, Andw G, fmr, Mordalup
Muir, Campbell, grdnr, Coogee
Muir, Duncan, frmr, Kojonup
Muir F, prod mcht, 882 Albany rd, V Pk
Muir, Frank Stanley, 23 Gerard st, Vic Park
Muir Geo, King Edwd rd, Osborne Park
Muir, Henry, landownr, Balbarrup
Muir, J, stone mason, Busselton
Muir, Jas, Ednie st, Bunbury
Muir, Jas, 584 High st, Fre E
Muir, John, fmr, Bridgetown
Muir, Jno, fmr, Darkan
Muir, Miss A, drsmkr, Busselton
Muir Mrs Lilly M, 231 St Geo ter, Prth
Muir, Mrs N, 31a (rear) Havelck st, Pth
Muir, R T, Albany
Muir, R W, jeweller, Wagin
Muir, Richd, fmr, Lake Brown
Muir, Robt, fmr, Balbarrup
Muir Robt, 91 Martha st, Bcnsfld
Muir, Robt J, dairymn, Wllgtn Mills Claremont
Muir, Shirley M, frmr, Manjimup
Muir, T, frmr, Borden
Muir, Lieut T G, 73 Harold st, H Hill
Muir, Wltr R, gar ppr, Manjimup
Muir, Wm H, 156 Ninth av, Maylands
Muir, Wm P, frmr, Manjimup
Muirhead H T, 33 Kathleen av, Mylnds
Muirhead, Mrs O, 34 North st, Mid Jctn
Muirhead, Saml, Upper Swan
Muirson, Chas, 46 Cheriton st, E Prth
Muirson Chas R, 22 McMillan st, Vict Pk
Muirson, Ern H, 53 Govt rd, Ned Pk
Muirson H L, sgnwrtr, (off) 125 Murray st, Perth
Muirson, Mrs, 101 Sixth av, Maylands
Mukey Mrs E, 9a Hooper st, Perth
Mukleisen, Wm G, Gladstone av, S Prth
Mularrie Expl Co Ld, Maritana st, Kalg
Mulberry, Ernst G, 14 Campsie st, W Subi
Mulberry Wm, 63 Ascot rd, Riverdale
Mulcahy, Daniel, med pract, 156 Vincent st, N Perth
Mulcahy J F, 2 Arundel st, Fre
Mulcahy Jno F, 58 Oakover st, E Fre
Mulcahy, Jos, 12 Canning rd, Palmyra
Mulcahy, Margt M, Nat htl, 120 High st, Fremantle
Mulcahy, Maur, 389 Bulwer st, Pth
Mulcahy, Miss, drpr, Meekatharra
Mulcahy Mrs B F, 18 Clgardie st, W Pth
Mulcahy Mrs M A, 46 Preston Pt rd, Richmond
Mulcahy Thos, const, Canning rd, E Fre
Mulcahy, Thos F, Henry st, Cannington E
Mulcahy, Thos J, fmr, Yelbeni
Mulchinaugh & Patroni, fuel and pord., 173 Nth Beach rd, Mt Hawthorn
Mulchinaugh, Miss C, 21 Bagot rd, Subi
Mulcock Frnk, 14 Gardner st, S Perth
Mulconray, Thos C, 240 Sth st, Bcnsfld
Mulder, Tom, tobcnst, 113 Mandurah rd, South Fremantle
Muldon, M, Mtrn, Govt Hosp, Narrogin
Muldoon, Thos, 81 Brisbane st, E Perth
Muler, Ern, 33 Moore st, E Perth
Mulga Downs Ltd, Howard st, Perth
Mulgrave, E J, hrdrssr & nwsagt, Bsslton
Mulgrave Sister, mtrn, Westminster Hos, 246 Adel ter, E Perth
Mulgrave Walter A, 12 Woodsome st, Mt Lawley
Mulgrue, Jas Arth, pearler, Broome
Mulhall, Jos, fmr, N Cunderdin
Mulhall, Mrs M T, Albany
Mulhall, Mrs S, 12 Thomas st, W Perth
Mulhall, Wm P, 418 Edinbro st, Mt Haw

Mulholland F, prospector, Wiluna
Mulholland Fred, off 46 Fitzroy st, Pth
Mulkerin, M, Bohemia Downs Stn, Fitzroy Crossing
Mulkerin, Martin, sergt pol, 121 Piesse st, Boulder
Mullaley Jno, bkshop, 387 Wm st, Pth
Mullaly, B P, frmr, Pingelly
Mullaly, Jas, frmr, Redmond
Mullally, Patk, frmr, Redmond
Mullan Jno, frmr, Wickepin
Mullan, W, frmr, Harrismith
Mullane —, 517 Newcastle st, Perth
Mullane Cyril, 36 Ellesmere st, Mt Haw
Mullane, Hy J, 66 Oxford st, Ldvlle
Mullane, Mat, orchardist & gdnr, Armadale
Mullane, Patk, frmr, Ardath
Mullane Robt C, 2 Simper st, W Ldrvle
Mullane, Thos, 156 Rutland av, Vict Pk
Mullane, Wm, bricklayer, Dongarra
Mullane, Wm, Waterloo st, Osborne Pk
Mullaney Mrs J, 60 Manchester st, V Pk
Mullans, Harry, frmr, Dudinin
Mullans, Wm, frmr, Dudinin
Mullany, Mrs A, 115 St Leonards av, Ldvle
Mullen, Patk & Wm, frmrs, Narrogin
Mullen, D, frmr, Dudinin
Mullen D, 116 First av, Bssndn
Mullen, F S, mgr Anna Plns Stn, La Grange Bay
Mullen Fras S H, 15 Beach st, Cott
Mullen, Jno, Etwell st, Victoria Park
Mullenger Wltr E, 3 James st, Gldfd
Mullens Peter P, 194 Sth tce, Fre
Muller, Emil, btmkr, Narrogin
Muller, Ernst, 33 Moore st, E Perth
Muller Geo F, 19 Girton st, Mt Haw
Muller J A, 31 Kitchener av, Byswtr
Müller, J W, frmr, Williams
Muller Leo, Carrington st, Mt Haw
Muller Miss E, drsmkr, 132 Rlwy st, Cott
Muller Mrs Annie, 58 Colin st, Perth
Muller Mrs B A, 2 Janet st, Perth
Muller Mrs E S, tea rms, 933 Hay st, Pth
Muller, O M, tea rms, Williams
Muller, R, butcher, Main st, Osborne Pk
Muller, R, frmr, Dalwallinu
Muller, Richd, 44 Hardy st, Ned Pk
Muller, Richd, 80 Swansea st, Vict Pk
Muller Sylvr, 105 Coogee st, Mt Haw
Mullers, August, eng drvr, Nanga Brk
Mullett, A G, frmr, Dudinin
Mullett Alfd C, 5 Argyle st, Ldrvle
Mullett, J H, River st, S Prth
Mullett R E, plmbr, Moora
Mullewa Hospital, Mullewa
Mullewa Mail & Magnet, newsppr, 971 Hay st, Perth
Mullewa Rds Bd, Mullewa
Mulligan G, store asst, Meckering
Mulligan Jno, 84 McCleery st, Bcnsfld
Mulligan, Percy D, pstmstr, Guildfrd rd, Belmont Pk
Mulligan, T, 428 Beaufrt st, Hghgte Hill
Mulligan, Thos Jno, 90 Tenth av, Maylnds
Mulligan, W, stre & pstmstr, Winchester
Mulligan, Wm, mgr Fre Provdg Co, Leake st, Fremntle
Mulligan Wm R, 99 Stone st, Perth
Mullin Mrs M, 34 Alice rd, Clrmnt
Mullineaux, Frank, 132 Edward st, East Perth
Mullings, Alfd A, Petra st, Pimyra
Mullins & Co, furn mkrs, 413 Hay st, Subiaco
Mullins & Co C, furn mkrs, 426 Hay st, Subiaco
Mullins, Arth, off Bulong rd, Kalg
Mullins Chas, 10 Burnside st, Byswtr
Mullins Edwd, 99 Eton st, Mt Haw
Mullins, F, frmr, Yelbeni
Mullins, Fredk A, The Strand, Bayswater
Mullins, H J, frmr, Waroona
Mullins, Jno T, Kenny st, Bassendean
Mullins, Jos, 41 Mathoura st, Mid Jctn
Mullins, Martin, 206 Boulder rd, Kalgoorlie
Mullins, Martin, grdnr, Gingin
Mullins Mrs, 32 Mabel st, N Pth
Mullins Mrs, 10 Woolwich st, Ldrvle
Mullins, Mrs A, 32 Mabel st, N Perth
Mullins Syd, 59 Canterbury ter, Vic Pk
Mullis, Ths, dlr, 358 Chas st, N Pth
Mullooly Mrs M, Devon rd, Bssndean
Mullooly, Mrs Margt, 308 Wm st, Perth
Mulqueeny, Jno, frmr, Lake Brown
Mulqueeny, Mrs Rose, 15 Lindsay st, Pth
Mulvale, P, contr, Quairading
Mulvay, G G, frtgrwr, Mdgton
Mumby Sid, 52 Kensington st, E Perth
Mumford, B, frmr, Scotsdale
Mumford Fredk T, 5 Oxford st, Mylnds
Mumford, Geo L, grzr, Jingalup
Mumford, L H, frmr, Grp 58, Denmark
Mumme, Chas E, frmr, Lake Biddy
Mumme, Mrs, 89 Lindsay st, Perth
Mumme Wm A, 7 Barrington st, Ldrvle
Mummery A S, 11 Grange st, Clrmnt
Mummery, Allan S B A, Dental Inst, Wm st, Fremantle
Mummery H V, shell opnr, Broome
Mummery, Herbt V, chemist, Broome
Munachen, Wm K, 99 Ninth av, Mylnds
Munari Jno, 101 Aberdeen st, Perth
Munchenberg Grhrdt, Wlshpl rd, Wlshpl
Munckton Chas, Moore st, Bunbury
Munckton Ern, York
Munckton S W, frmr, Woodlands
Muncy, Robt E, 129 Roberts rd, Subiaco
Mund, Mrs, Edward st, Osbrne Pk
Mundabullangana Stn Ltd, Mundabullangana & 49 St Geo ter, Perth
Munday Bros, frmrs, Kondinin
Munday, F G, frmr, Kirk's Rock
Munday, Geo, 4 Scott st, Gldfd
Munday H S, 77 St Leonard's av, Ldrvle
Munday, Hy J, 7 Holmesdale rd, Mid Jctn
Munday, Hy, 8 Waylen st, Gldfd
Munday, J S, frmr, Kirks Rock
Munday, Jas T, Quindanning
Munday, L, frmr, Pinjarra
Munday, Mrs H J, Thomas st, Bellevue
Munday Mrs H M, Kirks Rock
Munday, Mrs W, 61 Northwd st, Ldrvle
Munday Wm G, 23 Girton st, Mt Haw
Mundie Miss Flora, drsmkr, 62 St Geo ter, Perth
Mundie, Mrs Mary, 17 Coolgardie ter, East Perth
Mundle, Edw, surv S Kalg Cons, Bldr SS
Mundle, Geo, 56 Lewis st, Lamngtn Hgts
Mundy, E, frmr, Pingelly
Mundy, Hy H, frmr (Grp 4), Kudardup
Mundy, Jas, miner, Collie Cardiff
Mundy, Morris H, 55 Dyson st, S Perth
Mundy, Mrs R, 172 Picc st, Picc
Mundy, Walter J, 28 Cowle st, Perth
Mundy, Wm, frmr, Quairading
Munechen Jas, 3 Stone st, S Perth
Mungall, G D, frmr, Group 111, Denmark
Mungedar Pstrl Co Ltd The, 8 The Esplanade, Perth
Munic Baths (Prth City Cncl), (off) 72 Joel ter, Norwood
Munic Council Nursery, Parry st, Fre
Munic Emp Union, Trades Hall, Beaufrt st, Prth
Munic Fish Mrkts, Marine ter, Fre
Munic Nrsry, Beaufort st, H Hill
Munic Offices Central av Perth
Munic Parking Grounds, Swanbourne ter, Cottesloe
Municipal Rds Ltd, 49 St Geo ter, Perth
Munic Swimming Baths, Hill st, Gldfd
Munn Mrs E, 14 George st, Cott
Munn, Mrs L, 129 Fitzgerald st, Perth
Munn, Oliver, 1 Willis av, N Fremantle
Munn Syd, contr, Meekatharra
Munn Syd, 47 Ida st, Bssndn
Munn, W, Meekatharra
Munn, Wm, frmr (Grp 12), Cowaramup
Munn, Wm H, water sup dept, Doodlakine
Munns Geo H, Parkway, Ned Pk
Munns Mrs Eva, 88 Webster st, Ned Pk
Munro, A C, 185 Stirling hway, Clremnt
Munro C, mtr trmr, 181 James st, Perth
Munro, C, pstalst, La Grange Bay
Munro, Chas, 81 Bracks st, N Fre
Munro Chas, 13 Lincoln st, H Hill
Munro, Colin A A, 50 Harvey st, Vict Pk
Munro, D, frmr, Ongerup
Munro, Dnld, frmr, Circle Valley
Munro, G, Francis st, Plympton
Munro, Geo A, 5 Hampton rd, B'field
Munro, Ivan E, 6 Hill st, Sth Perth
Munro, J, frmr, Group 27, Busselton
Munro, J, frmr, Grp 133 Northcliffe
Munro, J, (off) 51 Mouatt st, Fremantle
Munro, J A, frmr, Katanning
Munro, Jas, Basinghall st, Vic Park
Munro Jas, Rathmines, Bunbury
Munro, Jno, Guildfd rd, Belmont Pk
Munro Jno, Kenny st, Bassendean
Munro Jno H, 87 Queen Vict st, Fre
Munro Misses C F & I M, drsmkrs, 747 Hay st, Perth
Munro Mrs C A, 112 Goderich st, E Prth
Munro Mrs M, 167 Adelaide ter, E Prth
Munro Mrs M A, Mills av, Bayswater
Munro Mrs R C, 36 Thompson rd, N Fre
Munro, Mrs W E, 90 Basinghall st, V. Pk
Munro, Neil, 154 Rutland av, Vict Pk
Munro, P C, Alexander rd, Clrmnt
Munro, R, frmr, Grp 143, Northcliffe
Munro, R D, Woodbridge ter, Mid Jctn
Munro Robt, Canning rd, Applecross
Munro, Robt G, 57 Sayer st, Mid Junct
Munro W H, Birdwood Circus, Bicton
Munro, W H, 206 South st, Beaconsfield
Munro Wm, 641 Edmund st, Bcnsfld
Munro, Wm B, 30 Johnston st, Boulder
Munro, Wm M, undrgrnd mgr, Assoc GM, Boulder
Munro-Ford Rev Dr J A (Pres), 40 Richardson st, Perth
Munro-George W A, Grove Garage, 97 Stirling hway, Cottesloe
Munro-George Wm A, 95 Forrest st, Cott
Munroe, Richd, 133 Berwick st, Vict Park
Munsey, Edwd R, 11 Twickenham rd, Victoria Park
Munsie —, 60 Holland st, Ldrvle
Munsie, A W, store, Walgoolan
Munsie, Mrs H R, Ardross st, Applecross
Munsie Mrs Mary, 49 Stirling st, Fre
Munsie, Hon S W, M.L.A., mines dept, St Geo ter, Perth
Munsie, Selby W, MLA, 495 Fitzgerald st, Nth Perth
Munt, Chas Arthur, Under-Sec; p r, 13 Devon rd, Claremont
Munt F A, btmkr, 351 Oxford st, Ldrvle
Munyard & Kenworthy, grocers, 407 Wellington st, Perth
Munyard, A S, farmer, Dowerin
Munyard, C, farmer, Minnivale
Munyard Edwin W, 55 Aberdare rd, Subi
Munyard, F W, 11 Dalkeith rd, Ned Pk
Munyard, Fredk, tobcst, Lane st, Bldr
Munyard, H C, store, Moorine Rock
Munyard Robt, 87 Napier st, Cott
Munyard, Wltr, 116 Hampton rd, Bcnsfld
Munzel, Edwd W, Adrian st, Palmyra
Muradoo Co-op Co Ltd, store, Boyup Brk
Muradup Co-op Co Ltd, strkprs, Muradup
Muramats, J & T, chts & prlrs, Cossack
Murby, Mrs, dressmaker, Kojonup
Murchison Goldfields Racing Club, Cue
Murchison Hotels Ltd, 8 The Esplanade, Perth
Murchison House Pastl Co Ltd (reg off), 65 St Geo's ter, Perth
Murchison Lodge (Freemasons), Cue
Murchison Mining Synd, 25 Wm st, Pth
Murchison Reliance G M Ltd, Howard st, Fremantle
Murdoch Geo, 22 Bellevue rd, Mid Jctn
Murdoch, Geo, 2 The Avenue, Mid Jctn
Murdoch, Hy, 47 Shakespeare st, Mt Haw
Murdoch, J F, farmer, Wagin
Murdoch, Jno, farmer, Donnybrook
Murdoch Jno E, acct, 63 St Geo ter, Pth
Murdoch Mrs A M, 17 Harvey st, Vic Pk
Murdoch, Prof Walter, 162 Suburban rd, South Perth
Murdoch Wm, 4 Grey st, Fre
Murdock, A G, laborer, Yarloop
Murdock C, 49 Miller st, Vict Pk
Murdock H, drpr, 812 & 338 Albany rd, Victoria Park
Murdock, H, manfr, Rly cres, Queen's Park
Murdock, J H, orchardist and grazier, Newlgalup
Murdock, Jas, farmer, Ballaying
Murdock, Jas H, 22 Bourke st, Idvlle
Murdock, Ken H, 49 Coogee st, Mt Haw
Murdock, Percy G, farmer, Group 31, Jarnadup
Murdock Robt H, 16 Troy ter, Daglish
Murdock W, drpr, 219 Albany rd, Vic Pk
Murdock W G, 36 Angelo st, S Perth
Murdoch, Wilfd T, 60 Coogee st, Mt Haw
Mure, J, farmer, Williams
Muresk College, Spencers Brook
Murfin Miss L M, 49 Havelock st, Perth
Murfitt Robt, 337 Newcastle st, Perth
Murgatroyd Thos N, 58 Eric st, Cott
Murless, H P, bldr, 214 Eighth av, Mylds
Murless H P, 32 Central av, Maylands
Murley, Les W, 954 Albany rd, Vic Park
Murley, Mrs M, 18 Prowse st, W Pth
Murley Thos L, 142 Stirling st, E Perth
Murn, Mrs Christina F, 121 Addis st, Pic
Murnane, M V, farmer, Capel
Murnani, Eileen, missionary, Broome
Murphey, M J, 90 Dugan st, Kalg
Murphitt, W J, farmer, Yornanning
Murphy, —, const., 13 Wellman st, Gldfd
Murphy —, 59 Kenny st, Bssndn
Murphy —, 70 Raglan rd, N Perth
Murphy, Albt E, 6 Alexander ace, Cott
Murphy, Albt H, gardener, Jandakot
Murphy, Alf C, 2 Warne st, Maylands
Murphy, Andw A, bkr, Manjimup
Murphy, Ann, George st, Queen's Park
Murphy, Arth E, 296 Churchill av, Subi
Murphy, B, Nannine
Murphy, Ben, PM, Nanson
Murphy Chas B, 128 Alma rd, N Perth
Murphy Chas J, 78 Zebina st, Nrwd
Murphy, Chas S, frmr & butcher, Kukerin
Murphy, C T, 53 The Blvrde, Mt Haw
Murphy, Cyril J, 77 Shepperton rd, Vict Park

Murphy, Danl, 51 Helena st, Guildford
Murphy, Danl J, farmer, Nabawa
Murphy Denis, 63 Bennett st, E Perth
Murphy, Dennis, 87 Garrett rd, Byswtr
Murphy, Dominic, 37 Brisbane st, Perth
Murphy, E G, journalist, 421 Hay st, Pth
Murphy, Edmnd F, 119 Adel ter, E Pth
Murphy, Edwd, 11 Auckland st, Mt Haw
Murphy, Edwd B, 115 Sth cres, Byswtr
Murphy, Edwd J, 52 McMaster st, Vict Park
Murphy, Edw J, 22 Tate st, Ldvlle
Murphy, Felix, 80 Oxford st, Idvlle
Murphy, Francs, Beach st, Fremantle
Murphy Francis J, 156 Angelo st, S Pth
Murphy Fredk, 21 Anstey st, S Perth
Murphy Fredk, 60 Buxton st, Mt Haw
Murphy, H O, 24 Coode st, S Perth
Murphy, J, farmer, Cookernup
Murphy, J, line repr, Toolibin
Murphy, J, Railway Hotel, York
Murphy J, 31 Wood st, Maylands
Murphy, J J, 23 Leonard st, Vict Park
Murphy, Jas, farmer, Ajana
Murphy, Jas, farmer, Yetna
Murphy, Jas, Hector st, Osborne Park
Murphy, Jas, 8 Samson st, Beaconsfield
Murphy Jas, tbcnst, 319 Hay st, Subi
Murphy Jas J, 21 Ashburton st, Vic Pk
Murphy, Jerm, farmer, Nanson
Murphy, Jno, 147 Angelo st, Sth Perth
Murphy, Jno, 14 Albion st, Cottesloe
Murphy Jno, 58 Bronte st, E Perth
Murphy, Jno, carpenter, Ravensthorpe
Murphy, Jno, farmer, Carrabin Springs
Murphy, Jno, farmer, Mogumber
Murphy, Jno, gardener, Kelmscott
Murphy, Jno, 49 Government rd, Bssndn
Murphy, Jno, 115 Rookwood st, Mt Hawthorn
Murphy, Jno, 24 Victoria st, Guildford
Murphy Jno B, 59 Second av, Bssndn
Murphy, Jno C, farmer, Bullaring
Murphy, Jno D, 44 Johnston st, Boulder
Murphy Jno E, 23 Sydney st, Mt Haw
Murphy, Jno J, 14 Deeley st, Maylands
Murphy, Jno P, Elvire st, Mid Junction
Murphy, Jno T, mach. expert, Nannup
Murphy Jos, 63 John st, Cott
Murphy Jos, 104 St Geo ter, Perth
Murphy Jos A, 49 Wright st, H Hill
Murphy, Jos G, 8 Alvan st, Subi
Murphy, Jos M, Wellington st, Buckland Hill
Murphy, Jno Francis, Kukerin
Murphy Keith S, 55 Matlock st, Mt Haw
Murphy, Laurence, farmer, Yetner
Murphy, M, sec Sports Club, Merredin
Murphy, M, farmer, Toodyay
Murphy, M J, mill emp, No 1 State Mill
Murphy, M T, draper, Southern Cross
Murphy, Martin, farmer, Donnybrook
Murphy Mathew, 948 Albany rd, Vic Pk
Murphy, Maurice, 46 Lawler st, Subi
Murphy, Maurice B, stn mstr, Daglish Rly Stn, Rly rd, Subiaco
Murphy, Michl, farmer, Mogumber
Murphy, Michl, farmer, Walgoolan
Murphy Michl, 52 Wilson st, Kalg
Murphy, Michl J, 103 Sewell st, Plymptn
Murphy, Michl P, farmer, New Norcia
Murphy, Miss, instr hsehld mngemnt, Vlveash rd, Mid Jctn
Murphy, Miss D, 4 Henry st, Cottesloe
Murphy, Mrs A, 103 Redfern st, Subi
Murphy Mrs Agnes, 67 Ocean rd, Cott
Murphy Mrs B, 238 Adel ter, E Perth
Murphy, Mrs B, cafe, Gldfrd rd, Bel Pk
Murphy, Mrs B, Riversdale rd, Bel Pk
Murphy Mrs B A, tea rms, 271 Rokeby rd, Subiaco
Murphy, Mrse Bessie, 45a Mount st, Pth
Murphy, Mrs Cath, Kenny st, Buckland Hill
Murphy Mrs D, 84 Teague st, Vic Park
Murphy, Mrs E, 342 Hay st, Perth
Murphy, Mrs Ellen, 227 Royal st, E Pth
Murphy Mrs Elvena, 51 Chatsworth rd, Highgate Hill
Murphy, Mrs Esther, 29 Bristol av, Bictn
Murphy, Mrs L, confr, Irwin st, Perth
Murphy Mrs M, 94 Edward st, E Perth
Murphy, Mrs M, 94 Kimberley st, Ldvlle
Murphy Mrs M, 4 Tamar st, Palmyra
Murphy, Mrs M E, 37 John st, N Fre
Murphy Mrs Mary, 215 Lake st, Perth
Murphy, Mrs Mary, 17 Scott st, S Fre
Murphy, Mrs Mary, 33 Wood st, Mylnds
Murphy, Mrs May, apts, 445 Hay st, Perth
Murphy, T P, 111 Wellington st, Vict Park
Murphy, Mrs W J, Guildford rd, Belmont Park
Murphy, P J, farmer, Kukerin
Murphy, Patk, farmer, Lowden
Murphy, Patk, farmer, Tambellup
Murphy, Patk, gardener, Wanneroo
Murphy, Patk E, 76 Cantonment st, Fre
Murphy, Patk J, farmer, New Norcia
Murphy R M, 93 Edward st, E Perth
Murphy, Richd, 7 Antrim st, Leederville
Murphy, Richd M, 84 Edward st, E Pth
Murphy Robt, Thistle st, Belmont Park
Murphy, S, farmer, Westfield
Murphy, Saml, farmer, Armadale
Murphy, Sister de Sayles, teacher, Goomalling
Murphy, Stephen J, Kudardup
Murphy, T, farmer, Damboring
Murphy, T, farmer, Group 71, 13 m Peel Estate
Murphy T D, 62 Melville ter, S Perth
Murphy, Thos, agent, Merredin
Murphy Thos, 27 Albion st, Cott
Murphy, Thos, Chmbrin sst, Ldvlle
Murphy, Thos, prspctr, Boogardie
Murphy, Thos B, 9 Burns st, Nth Fre
Murphy Thos J, 29 Willis st, Bcklnd Hll
Murphy, Victor, farmer, Salmon Gums
Murphy, Victor H, 54 Loudon st, Mt Haw
Murphy, W, Hostel, Ballidu
Murphy, W, 36a St Geo ter, Perth
Murphy, W V, 37 Collins st, Perth
Murphy, Wm, farmer, Bullaring
Murphy Wm C, 135 Hammersley rd, Subi
Murphy, Wm Geo, 24 Rhodes st, Kalg
Murphy, Wm J, 37 Stirling hway, Clrmnt
Murphy, Wm J, trnr, Guildford rd, Belmont Park
Murray Bros, Mallina Stn, Whim Creek
Murray Bros & Campbell, Mallina Stn, Mtllina
Murray District Hospital, Pinjarra
Murray, J & D, orchardists & graziers Riverview, Newlgalup
Murray Roads Board, Pinjarra
Murray, —, 50 Cardigan ter, Jolimont
Murray, —, Hargrave st, Osborne Park
Murray, A, farmer, Kwelkan
Murray, A A, farmer, Pingelly
Murray, A D, 2 Victoria st, Kalg
Murray A H, carrier, 39 Fitzgrld st, Pth
Murray, A N, farmer, Group 50, Peel Sst
Murray, A S, mgr Mt Gould Stn, Yalgoo
Murray, A W, forester, Collie
Murray, Adam H, farmer, Beverley
Murray, Adam M, 10 Kathleen st, Cott
Murray, Albt, farmer, Koojan
Murray, Albt H, 65 Adel ter, E Perth
Murray, Alan, farmer, Tincurrin
Murray, Alex, farmer, Albany
Murray Alex, merc brkr, 2 Metro Mkts, Wellington st, Perth
Murray Alexr B, 35 Servetus st, Clrmnt
Murray Alexr G, 65 Alexandra rd, E Fre
Murray, Alex McK, 28 Franklin st, Ldvlle
Murray, Alex S, farmer, Beverley
Murray Alfd, 38 Irwin st, E Fre
Murray, Alfd G, 28 St Leonds st, Cott
Murray, Alfd H, 104 Richmond st, Perth
Murray A, 5 Alexander st, W Ldrvle
Murray, Arth, Inspr Gldfl Wtr Supply, Bayley st, Coolgardie
Murray, Arth, grazier, Dinninup
Murray, Arth, tlr, Stephen st; p r, Tuart st, Bunbury
Murray, Arth G, farmer, Kununoppin
Murray, C H, Station st, Cannington E
Murray, C M, farmer, Group 38, Augusta
Murray, C P, pstrist, Wandarrie Stn, Mt Magnet
Murray, Chas, Kalamunda
Murray C A, 33 Montreal rd, Mid Jctn
Murray, D, blacksmith, Pea Hill
Murray, Donald, prospr, Mt Clifford
Murray, Doug, farmer, Beverley
Murray Edwd, 13 Douro pl, W Perth
Murray, Francis E, farmer, Doodlakine
Murray, Francs, 38 Piccadilly st, Pic
Murray, Frank, Beeginup Stn, Broome Hill
Murray, Frank, 164 Central av, Mylnds
Murray, Frank, stn owner, Whim Creek
Murray, Frank, Waterloo st, Osborne Park
Murray, G, 23 Alice st, Bellevue
Murray G, 69 Hampshire st, Vic Park
Murray, Geo, Celia st, Grnvle
Murray, Geo, farmer, Gillingarra
Murray, Geo, farmer, Waroona
Murray Geo, 47 Strickland st, S Perth
Murray, Geo J, 63 McCourt st, Ldvlle
Murray G A, med pract, 137 Vict av, Claremont
Murray, Gustavus, farmer, Marwonga
Murray, H, fruit drier, 91 Bulwer st, Perth
Murray, H, 35 Cheriton st, E Perth
Murray, H, farmer, Carnamah
Murray H, 8 Tamar st, E Perth
Murray, H H, dist engr, Govt Elect Sup, 66 Stirling hway, Cottesloe
Murray, H R, contr, Moora
Murray, H W, 29 Wgton st, Bcklnd Hill
Murray Har, 24 Tamar st, E Perth
Murray, Herbt, Battle st, Cottesloe
Murray, Herbt, Slade st, Bayswater
Murray, Herbt J, 25 Wattle st, Hbefld
Murray H A, 38 Knebsworth av, Hgate H
Murray, J, farmer, Boyup Brook
Murray, J, farmer, Koolanooka
Murray, J, farmer, Moora
Murray J C, Crawford st, Cnngtn E
Murray, J C, gen mgr Vacuum Oil Co, 1 5 St Geo ter, Perth
Murray, J L, farmer, Group 53, Busselton
Murray, J P, farmer, Coomberdale
Murray J P, 63 Normanby st, Mylnds
Murray Jack, 18 East st, E Fre
Murray Jas, bldr, 36 Jarrad st, Cott
Murray Jas, 50 Clayton st, Bellevue
Murray Jas, Esplanade, Canning Bdge
Murray, Jas, farmer, Pindalup
Murray Jas, 13 Hammersley st, Cott
Murray, Jas, 126 Hare st, Piccadilly
Murray, Jas, 32 Holland st, Leederville
Murray, Jas, 4 Stafford st, Mid Jctn
Murray, Jas, Wright st, Belmont Park
Murray, Jas, 293 Wm st, Perth
Murray Jas A, 349 Newcastle st, Perth
Murray, Jas N, Mars st, Vict Park
Murray Jno, Baker st, Beaconsfield
Murray, Jno, Osborne rd, Richmond
Murray, Jno B, Queen Vic st, Fre
Murray Jno C, 23 Finlayson st, Subiaco
Murray, Jno C, Martha st, Beaconsfield
Murray, Jno C, Sutherland st, Kalg
Murray, Jno E, 30 London st, Mt Haw
Murray, Jno H, Ditcham st, Cott
Murray, Jno H, North Beach rd, Mt Haw
Murray, Jno J (Harrold & M), 10 Shepparton rd, Vict Park
Murray, Jno J, (Harrold & M), 10 Shepparton rd, Vict Park
Murray, Jno J, Station st, Cannington E
Murray, Jno M, Fraser st, Richmond
Murray, Jno T, 11 Hillside av, Cottesloe
Murray, Keith, 51 Salisbury st, Ldrvle
Murray, L D, str kpr, Green Hills
Murray M, Dorothy st, Gosnells
Murray, M H, est agt, 66 William ts, Pth
Murray Malc I, 36 Strickland st, S Pth
Murray Matth Hy, Puntie cres, Mylnds
Murray Mrs, 40 Comcl rd, Mid Jctn
Murray, Mrs A, grcr, Main st, Osb Park
Murray, Mrs A M, 45 Marian st, Ldvlle
Murray, Mrs Annie B, 80 Hay st, Subi
Murray, Mrs A L, 15 Cmrcl rd, S Fer
Murray, Mrs E, 86 Denis st, Subi
Murray, Mrs Eliz A, 33 Hay st, Subi
Murray, Mrs Flor E, 1 Bennett st, East Perth
Murray, Mrs Georgina, 81 Loftus st, Leederville
Murray, Mrs H, apt hse, 20 Francis st, Perth
Murray Mrs H, 13 Stanley st, Norwood
Murray, Mrs M, 13 Ainslie rd, Nth Fre
Murray, Mrs M, 65 Parry st, E Perth
Murray Mrs M, 7 Hamilton st, Byswtr
Murray Mrs Mary G, 82 Eric st, Cott
Murray Mrs Nell, Chrstn Scntst, 37 St Geo ter, Perth
Murray, Mrs North, 38 East st, Plympton
Murray, P, grcr, 6 Maritant st, Piccadilly
Murray, Patk J, 57 Vivian st, Boulder City
Murray, Philip A, 10 Ainslie rd, N Fre
Murray, R G, manager, Yundamindera
Murray, Reg H J, 41 Cmnwlth av, Ldvlle
Murray Richd, 11 Alday st, Vict Park
Murray, Robt, De Lisle st, N Fre
Murray, Robt H, 30 Park st, N Perth
Murray Robt M, 14 Wasley st, N Perth
Murray, R, Rly Htl, 130 Barrack st, Pth
Murray, Thos, farmer, Tingerup
Murray Thos, 14 Rockton rd, Clrmnt
Murray, Thos, 43 Vict av, Claremont
Murray, Thos, 43 Wickham st, E Perth
Murray, Thos M, 196 Bennett st, Perth
Murray, Tom, 21 Bruce st, Leederville
Murray, Vic, 57 McKenzie st, Wmbly Pk
Murray, W W, farmer, Borden
Murray, Waltr Bruce, 11 Rhodes st, Kalg
Murray, Walter H, Petra st, Plympton
Murray, Wm, Canning rd, Bicton
Murray, Wm, Fortescue st, East Fre
Murray, Wm, 2a Rathay st, Vict Park
Murray, Wm A McK., 22 Franklin st, Leederville
Murray, Wm B, 87 Martha st, Bensfld
Murray, Wm J, Gldfrd rd, Maylands
Murray-Jones, Fredk, 123 Adelaide ter, East Perth
Murray-Jones, Fred, vet surg, 51 Ord st, Perth

Murrell, Geo R, Kooyong rd, Belmont Pk
Murrell, H, Albany
Murrells Chas, Central ter, Queens Pk
Murrey, Jno S, Emerald Hill est n, Subi
Murrey Robt W, 1 Raphael st, Subi
Murrie, Francis F, 239 Hensman rd, Subi
Murrie Mrs L, 159 Nicholson rd, Subi
Murrie, Robt J, 31 Bay rd, N Fremantle
Murrie, Robt T, engine driver, Broome
Murrie, Wm, 50 Cardigan ter, Jolimont
Murrin, Francs F, 239 Hensman rd, Subi
Murroe, Duncan, const, 32 Brookman st, Kalg
Murrum Pastoral Co Ltd, 104 St Geo ter, Perth; & Leonora
Mursell Vere B, 32 Kenny st, Bssndn
Murtard Wilbert, Belmont av, Bel Pk
Murtha, Mrs K, 1 Edinboro st, Mt Haw
Murtha, Patk D, fettler, Mingenew
Murtha, Wm J, rly emp, Kondinin
Murton, C F, 100 Duke st, Plympton
Murton, Chas Hy, 223 Berwick st, V Pk
Murton Jas, 234 Berwick st, Vic Park
Murton Les, 3 Beach st, Cott
Musa, Dadji, 80 Stone st, Perth
Musarra, Jos, South ter, Beaconsfield
Museum & Art Gallery, Beaufort st, Pth
Musgrave, Jos, 35 Cowle st, Perth
Musgrove, Alan, 70 Clifton st, Ned Park
Musgrove, Cyril P, grcr, 155 Onslow rd, Subiaco
Musgrove, Manderville D'O, Chester rd, Claremont

MUSGROVE'S LTD.,
Lyric House, 223 Murray St., Perth. **TELEPHONE B1971.** Also at Fremantle and Bunbury. The House for Pianos, Player Pianos, Phonographs and Records, Music and Musical Instruments, Radio Equipment, Refrigerators and Electrical Appliances.

Musgrove's Theatres Pty Ltd (reg off), 66 St Geo ter, Perth
Musicians' Union, Beaufort st, Perth
Musk, Jno, farmer, Moollabeenie
Musk, Mrs —, 56 Forrest st, N Perth
Muskett G H, cafe, 59a Rokeby rd, Subi
Mussared, E, farmer, Merredin
Mussared H S, 66 Kenny st, Bssndn
Musson J, Yule st, Maddington
Musson, Robt, Hardy rd, Maylands
Mustard, Robt S, Baal st, Palmyra
Mustison, Wm, Gosnells
Musto, Mrs J, 22 Byers rd, Mid Jnctn
Mutimer, Arth S, farmer, Group 20, Willyabrup
Mutton, A, frmr, Gillimanning
Mutton, A R, frmr, Wickepin
Mutton, Arth S, 69 Ascot rd, Vict Park
Mutton, Edwd S, 182 Mary st, Fre
Mutton, Fredk G, 69a Hopkins st, Bldr
Mutton, Geo, 50 Thomas st, Ned Park
Mutton Jno, Eldorado st, Osborne Park
Mutton, Wm Hy, 28 Bulimba rd, Clrmnt
Mutton Wm T, 21 Albion st, Cott
Mutual Finance Co (The), financial agts, Forrest pl, Perth

MUTUAL LIFE & CITIZENS' ASSURANCE CO., LTD. ("The M.L.C."). Secretary: R. McKenna, 45 St George's Ter., Perth. Tele. B3287. Assets exceed £22,000,000.

Mutual Mfg Co, mantle mfrs, 26 Queen st, Perth
Mutual Star Bowkett Soc, 101 William st, Perth
Mutzig, Mrs Ellen, 267 Egan st, Kalg
Myatt, Hy M, 55 Keightley rd, Subiaco
Myatt, T A G, mgr orchard, Harvey
Myatt, Thos A, fruit grower, Keysbrook
Mycock, Joe, farmer, Kukerin N
Myermichaels, Myer, 18 View st, Nth Perth
Myers, Albt, 5 Anstey st, Claremont
Myers, Alfd, Petra st, Plympton
Myers, Amy, Donnybrook
Myers, Arth A, 52 Mint st, Victoria Pk
Myers, Arth J, 11 Fairfield st, Mt Haw
Myers, Arth W, 12 Ellen st, Fre
Myers, Chas E, 42 Onslow rd, Subi
Myers, Chas E, tailor, 1108 Hay st, Pth
Myers, Chas H, Raleigh st, Bayswater
Myers, F, farmer, Wubin
Myers, Francis W, 70 Bourke st, Ldvlle
Myers, Frank, 19 Loochee st, Cott Beach
Myers Fredk J, 238 Brisbane st, Perth
Myers, H R D, farmer, Denmark
Myers, Hy, 102 Forrest st, N Perth
Myers, J P, motor gar, Narrogin
Myers, Mrs Eliz, 16 Evans st, Boulder
Myers, Mrs J, 79 The Avenue, Ned Park
Myers, Mrs J M, 16 Stanley st, Ned Pk
Myers, Mrs L, 32 James st, Perth
Myers, Mrs Myrtle R, 22 Hardy st, N Park
Myers, Percy Weston, 4 Rockton rd, Claremont
Myers, Reub, tailor, 345 Newcastle st, Perth
Myers, T J, 39 Stirling hway, Claremont
Myers, Thos, 233 James st, Perth
Myers, Wm, 235 Heytesbury rd, Subiaco
Myers Wm O, 50 Douglas av, S Perth
Mylam Albt, 50 Kalg st, Mt Haw
Myles, Geo, farmer, Kirup
Myles, Jno J, miner, Copperfield
Myles, Wm S, Moora
Mynard Les W, 15 Stirling hway, Clrmnt
Mynard S N, 34 Spring Pk rd, Mid Jctn
Mynors Mrs B, tea rms, 459 Hay st, Prth
Myola Club, 6 Stirling rd, Clrmnt
Myslis, M, 19 Clive st, Perth
Myssonske, Mrs Mary, 47 View st, North Perth
Nabbs, Albt Ed, farmer, Group 58, Denmark
Nadebaum, Aug E, James st, Bassendean
Nadin, Fredk, 25 Waroonga rd, Clrmnt
Naesmith, Bernd, bk shop, 25 Rokeby rd, Subiaco
Nagel, Frank, 140 Coogee st, Mt Haw
Nagel, Geo, 107 Edinburgh st, Mt Haw
Nagel, L A, 71 West par, E Perth
Nagel, Mrs P, music teacher, 85 Heytesbury rd, Subiaco
Nagle, Thos M, 56 Shakespeare st, Mt Hawthorn
Nagel, Wltr, 72 Monmouth st, N Perth
Nagel, Wm T, 48 Mabel st, N Pth
Naglan, Jack, 117 Dugan st, Kalg
Nagle M R, 30 Subiaco rd, Subiaco
Nagle, Michl, 177 Chas st, Perth
Nagle Miss A, drsmkr, 135 Beaufort st, Perth
Nairn, E & H, Yarrabubba Stn, Nannine
Nairn & McDonald, solrs, St Geo ter, Perth
Nairn, Alex, Meeka Stn, Meekatharra
Nairn A, contr, Wubin
Nairn, E (Yarrabubba Stn), Nannine
Nairn Eric, frmr, Cardup, Byford
Nairn G F, 4 Persimmon st, N Perth
Nairn Homard C, 32 Ruby st, N Perth
Nairn, J, fmr, Northampton
Nairn, Jas, frmr, Popanyinning
Nairn, Jno, Maritana hill, Willimstwn
Nairn, Mrs E A, 44 Elizabeth st, N Pth
Nairn, Mrs K F, 8 King's Pk rd, Perth
Nairn, R, fmr, Dongarra
Nairn Robt, carrier, Narrogin
Nairn, Robt, Kathleen st, Bassendn
Nairn, T, wks mgr Cresco Fertiliser W.A. Ltd, Rly par, Bayswater
Nairn, Thos W, 7 Dodd st, Bassendean
Nairn W M, M.H.R., 5 Regent st, Mt Lawley
Nairn, Wltr, fmr, Popanyinning
Nairn, Wltr, Maxwell, M.H.R., solr, 69 St Geo. ter, Perth
Nairn, Wm H, 19 Outram st, Perth
Nairn, Wm P, frmr, Byford
Nairne, Jno G, 11 Claremont cres, Clrmnt
Naismith Mrs A E, 42 Pennant st, N Pth
Naismith, Thos, const, Beverley
Nalder, A J, frmr, Wagin
Nalder, Geo, frmr, Wagin
Nalder, Harry, fmr, Wagin
Nalder R, prospector, Peak Hill
Nallan, Michl, drymn, 70 Norfolk st, Nth Perth
Nalder, R, Peak Hill Stn, Meekatharra
Nalli, Filippo, frmr, Broomehill
Nalli P, frmr, Flat Rocks
Nancarrow, Albt, 176 Charles st, Perth
Nancarrow A, 2 Harley st, Hghgte Hill
Nancarrow, H, frmr, Coolup
Nancarrow, H H, Mandurah
Nancarrow, J, frmr & carter, Coolup
Nancarrow, Mrs F, drssmkr, 381 Fitzgerald st, Nth Perth
Nancarrow, Wm, Group 22, Margaret
Nancarrow W A, 62 Farmer st, N Prth
Nancarrow, Wm G, 14 Elvire st, Mid Jctn
Nancarrow, Wm H, Goup 58, Denmark
Nanga Pastrl Co Ltd, 97 St Geo ter, Pth
Nangle G H, 140 Broome st, Cott
Nangol, Miss Millie, 54 Daglish st, W Leederville
Nankerville —, 6 Munsie av, Daglish
Nankerville, Mrs F, 12 Bridge st, S Gldfld
Nankervis Capt J, (Salv Army), 6 Alfred rd, N Fre
Nankervis, Mrs M, mxd bus, 90 Grosvenor rd, N Perth
Nankervis, Wm, 12 Derby st, Perth
Nankivell Mtrs R, 316 Murray st, Pth
Nankivell, Clem A, Cambridge st West Leederville
Nankivell, Glynde W, 82 Merriwa st, Ned Park
Nankivell, Jas, 240 Loftus st, Ldrvle
Nankivell Jno, 102 Broome st, Cott
Nankivell Mrs M, 58 Alma rd, N Pth
Nankiville G S, 74 Carr st, W Perth
Nankiville Sydney, 18 Basinghall st, Vic Park
Nannine Gold Mines Ltd (reg off), 3 Howard st, Perth; mine, Nannine
Nannup District Hospital, Nannup
Nannup Rds Bd Nannup
Naoomis, S, fish shop, 207 York rd, Mid Jctn
Napier Dwns Past Co Ltd (reg off), 156 St George's ter, Perth
Napier Arth A, const, Gnowangerup
Napier, Dudley, 62 Stanley st, Ned Pk
Napier, Frank, 24 Olive st, Subiaco
Napier Geo, const, Narrogin
Napier J A, fuel mcht, 492 p r, 488 Charles st, Nth Perth
Napier Jno H, 73 The Avenue, Ndlnds
Napier, Kenneth, Campbell st, S Perth
Napier Mrs E B, 43 Wingtn st, Perth
Napier, R T, const, Pinjarra
Napier R W, 148 Wittenoom st, E Perth
Napp, Chas, 12 Keenan st, Pic
Nappier R, mtr pntr, 181 James st, Prth
Napthali, A, frmr, Cranbrook
Nardini N, West Swan rd, Caversham
Narembeen Rds Bd Narembeen
Narocki, Anna, drpr, Manjimup
Narrogin Agric Soc, Narrogin
Narrogin Board of Health, Narrogin
Narrogin Club, Narrogin
Narrogin Co-op Butter Co, Narrogin & Albany
Narrogin & Dist Chmbr of Commerce, Narrogin
Narrogin Dist Cncl F & S Assoc, Narrogin
Narrogin Govt Hospital, Narrogin
Narrogin Hort Soc, Narrogin
"Narrogin Observer," nwsppr, Wickepin
Narrogin Public Lib, Narrogin
Narrogin Roads Board, Narrogin
Narrogin Trading & Agency Co Ltd, store, Narrogin & Williams
Narroway, Mrs Linda, mxd bus, 91 Coode st, S Perth
Narroway, Mrs N, sen, 76 Coode st, S Perth
Nash —, 126 Alma rd, Nth Perth
Nash, A, frmr, Williams
Nash A, mgr Gordon & Gotch (A/asia), Ltd, 21 Wm st, Perth
Nash, Albt F, 27 Burt st, Nth Perth
Nash, Arth, 57 Rkwd st, Mt Law
Nash, Arth, 36 Wgton st, Perth
Nash Edwd, 78 Star st, Vict Park
Nash Ernst V, frmr, Group 86, Margaret River
Nash, Frank, 26 Viewway, Nedlands Pk
Nash, Fredk C, 12 Carlton st, Ldvlle
Nash, Geo, fmr, Bridgetown
Nash, Geo L, Zoe st, Bunbury
Nash, Har H R, med prac, 106 Hobt st, Mt Hawthorn
Nash, Harry, 146 Dwyer st, Bldr
Nash Harry, 153 Keightley rd, Subi
Nash Harry A, 16 Bedford av, Subi
Nash, Harry J, Glyde st, Cott Bch
Nash, Les J, 35 Bay rd, Claremont
Nash Miss E, dng rms, 114 James st, Pth
Nash, Mrs, 61 Coode st, S Perth
Nash Mrs J, Kelvin rd, Mdgtn
Nash, Mrs L, 95 Jenkin st, S Fremantle
Nash, Mrs L, mix bus, 117 Mandurah rd, South Fremantle
Nash Mrs Louie E 83 Thomas st Subi
Nash, R, sec Tramway Emp Un. 19 Beaufort st, Perth
Nash, R Traill, orchdst Kelmscott
Nash, Richd H, 18 Bedford av, Subi
Nash Robt 245 Nicholson rd Subi
Nash, Saml, Daly st, Belmont Park
Nash, Stanley, 19 Melrose st, Ldvlle
Nash S G, jnr, 28 Killarney st, Mt Haw
Nasmith Mrs A, 63 Sixth av, Myinds
Nasrulla, Kahn, 597 Hannan st, Kalg
Nasso and Sons, Albt, serv. stn, 371 Charles st, Mt. Hawthorn
Nasso, Albt, 366 Charles st, Nth Perth
Nasso, A, duco spclst, 919a Hay st, Pth
Natallack, Percy, 44 Ward st, Pic
Nathan, A E, Harper ter, S Perth
Nathan, Abrhm E, 12 Harper ter, S Pth
Nathan, Sir Chas, MLC, 12 Bellevue ter, Perth
Nathan, Edw., 8 Harrow st, Mt Haw
Nathan, Gilbt A, 4 Field st, Mt Lawley
Nathan Julian G Darlington
Nathan M M, 27 Birdwood pde, Ndlnds
Nation, Arth L, George st, Kalg
National Bakery, Eton st, Mt Hawthorn

NATIONAL BANK OF AUSTRALASIA, LTD (THE) (S M Wreford, manager; H C. Walker, Sub-Manager; C. A. Robin, Accountant, 48-54 St. George's Ter., Perth. See advt. front of work.

Nat Cash Register Co of A/asia Ltd, 339 Murray st, Perth
Natnl Clothg (WA) Ltd, 40 King st, Pth
Natl Egg (W A) Ltd (in liq), 63 St Geo ter, and Metro Mkts, Perth

NATIONAL EMPLOYERS' MUTUAL GENERAL INSURANCE ASSN., LTD. (A Non-Tariff Insurance Organisation). Workers' Compensation, etc. *Local Agent & Attorney, Bennie S. Cohen & Son* (W.A.) Ltd., Pastoral House, 156 St. George's Ter., Perth. Tel.: B 9155.

National Finance £ Trustees Ltd., AMP Building, Wm st, Perth
National Fish Shop, 38 Market st, Fre
National Fisheries Ltd, fish dlrs, 183 Murray st & Wgton st, Perth

NATIONAL INSURANCE CO. OF NEW ZEALAND, LTD. (Fire, Marine & Accident), (R. D. Langley, Mgr. for W.A.), National House, 49 William St., Perth. Tels. B 1221, 1069 (Mgrs. prv. B 3099).

National (Junior) Council of Jewish Women, 811a Hay st, Perth

NATIONAL MUTUAL LIFE ASSN. OF AUSTRALASIA LTD. (E. B. Bayly, Manager for W.A.). Tels.: B 4073 and B 8025.

NATIONAL PARTY OF WESTERN AUSTRALIA, AND UNITED AUSTRALIA PARTY. *President:* Sir Walter James, K.C.M.G., K.C. Hon. Treasurer, W. E. B. Solomon, Esq. Secretary: Hugh K. Maclean. A.M.P. Chambers, 25-37 William St., Perth. Tel.: 1585.

Natl Rabbits (W A) Ltd, 94 Milligan st, Perth

NATIONAL SERVICE CO. LTD. (THE)

(E. R. Woolcott, Managing Director), A.M.P. Chambers, William St., Perth. Tels., B 2715 & B 5647. Public Accountants, Auditors & Specialists in Taxation.

National Trading Co. Ltd., mchts, 78 Railway par, W Perth

NATIONAL TRUSTEES, EXECUTORS & AGENCY CO OF AUSTRALASIA LTD (M. Chamberlin, Mgr.), 113 Queen St., **Melbourne. See Trustees Companies**

Natnl Utility Pltry Breeders' Assn of Aust W A Branch, 41 Central av, Maylands
Native Girls' Home, Bennett st, E Perth
Natoli, Anthny, hrdrssr & tob, 72 Packenham st, Fremntle
Natt, Geo, 39 Florence st, Perth
Nat Geo S, Harrow st, Mt Haw
Natt, Geo S, 169 Vincent st, Perth
Nattras Jas H, btchr, 36, p r 44, Miller st, Perth
Naughton, Dvd, 17 Brighton st, Cott
Naughton, J, storeman, Broome
Naughton, Jno, 45a Wittenoom st, Bldr
Naughton Leo 29 Redfern st Nth Perth
Naughton, T, agt, Kondinin
Naughton T, mgr Ezywalkin Ltd, 115 Rokeby rd, Subi
Naughton, Tom, 202 Bulwer st, Perth
Naumann Wm H, 17 Florence st, Pth
Naunton C B, 269 Roberts rd, Subi
Naval & Military Club of WA, 125-131 St Geo ter, Perth
Navell Jas, 55 Bennett st, E Perth
Navell Miss C, 55 Bennett st, E Perth
Nayler Geo, Sixth av, Maylands
Nayler L, gymnasium, 269a Wm st, Prth
Naylor & Currie Ltd, bakers, 11 Lit Howard st, Fre; & Broadway, Ned Pk
Naylor, A C, agt Dalgety & Co Ltd, Cranbrook
Naylor D W G, 6 Morgan st, Subi
Naylor, Francis, 182 Sutherland st, Pth
Naylor Geo E, 33 King Wm st, S Fre
Naylor H, 4 Leane st, Sth Perth
Naylor Harry C, 13 Dunbar rd, Clrmnt
Naylor, Jno A, 80 Bay View ter, Claremont
Naylor Miss L, frtr & confr, Spencer st, Bunbury
Naylor Mrs E M F, 188 Goderich st, E Perth
Naylor, Mrs Eliz, matron Girls' Hostel, 175 Goderich st, E Perth
Naylor, Mrs Emily, 17 Oxford st, Ldvlle
Naylor, Mrs G, 174 Mandurah rd, S Fre
Naylor, Mrs L F, 33 Stuart st, Maylands
Naylor Mrs Maud, 23 Ida st, Bssndn
Naylor, P W, 13 Pennant st, N Perth
Naylor,, W H, carptr, Manjimup
Naylor, W H, frmr, Balbarrup
Naylor Wm, 13 Clayton st, E Fre
Naylor Wm A, 9 Lit Howard st, Fre
Naylor, Wm J, 5 Frrst av, E Pth
Nazzari B, Collie
Neagle M fmr Morawa
Neagle, Michl, frmr, Merkanooka
Neal's, The Tyre House, 886 Hay st, Pth
Neal, A, frmr, Yallingup
Neal, A J, supt settlement, Mogumber
Neal, Albt V, health inspctr, Narrogin
Neal Alf J, frmr, Group 85, Margt Riv
Neal Arth W, 214 Walcott st, Mt Law
Neal D mgr Ryan 92 Mndrh rd S Fre
Neal David, chmst, Fitzgerald st, Nthm
Neal, Fredk F, 24 Gibney st, Cottesloe
Neal Miss I, mtrn Rotunda Maternity Hosp, The Avenue, Mid Jctn
Neal, Mrs E, bdg hse, York
Neal, Mrs M, 196 Perth st, Subi
Neal S fmr Bodallin
Neal, Thos, hdssr tob, 84 Rokeby rd, Subi
Neal W, saddler & btmkr, Boyup Brook
Neal Wltr J, 36 Bagot rd, Subi
Neal Wltr J, 325 Churchill av, Subi
Neal, Walter L, 26 Coogee st, Mt Haw
Neal, Wltr R, 4 Fourth av, Sth Perth
Neale, Arth R, 17 Arlington av, S Pth
Neale, Ernst, 1 Westminster st, Vict Pk
Neale, F H, Johnston pde, Buckland Hill
Neale, Fras H, chmst, 1218 Hay st, Perth
Neale, Fras H (N Constable & Co Ltd), 89 Colin st, Perth
Neale Fredk, frmr, Group 37, Peel Est
Neale Fredk D fmr Group 37 Byford
Neale, Mrs Annie E, 107 Barker rd, Subi
Neale Mrs N, Star Cafe, 206 Wm st, Pth
Neale, Thos A, carrier, 118 Northwood st, Ldvlle
Neall K cabt mkr Albany
Neame Bros, grers, 1232 Hay st, Perth
Neame, Geo, 149 Park st, Subi
Neame, Geo E, 357 Cambridge st, W ldvlle
Neame, Mrs I R C, 114 Buxten st, Mt Haw
Neary J, vign, Herne Hill
Neat F S, 28 Violet Gro, Subi W
Neate Fredk 34 Waverley st Subi
Neate, Lionel G, frmr, Mundijong
Neate Mrs N H, 88 Vincent st, N Prth
Neave, Albt E, 12 Caporn st, Ned Pk
Neave, Albt E, 63 Second ave, Clrmnt
Neave, Alfd, McKimmie st, Palmyra
Neave, C H, pltry frmr, Pickering Brk
Neave, C V, orchrdst, Pickering Brk
Neave, E L, pltry frmr, Pickering Brk
Neave, G M, pltry frmr, Pickering Brook
Neave Mrs M, (rear) 16 Dorothy st, Fre
Neave, Mrs M A, Alexr rd, Rhmnd
Neave, Sydney, Blackwood rd, Bunbury
Neave Syd, 10 Colombo st, Vict Pk
Neaves Mrs M, mlx bus, 318 Chas st, N Perth
Neaves Roy, 184 Coode st, S Perth
Neaves, Thos, apiarist, Wanneroo
Neaves, Wm P, Monash av, S Perth
Neblock, Jno, frmr, Watheroo
Neck Alfd L, btchr, Archer st, Vic Pk
Neck Mrs A L, 20 Star st, Vic Park
Nedlands Bowlg Club, Bruce st, Ned Pk
Nedlands Golf Club, McKay rd, Ned Pk
Nedlands Picture Gardens, Broadway, Ned Park
Nedlands Picture Theatre, Broadway, Ned Park
Nedlands Rd Brd & Dist Local Brd of Health, Stirling hway, Clrmnt
Nedwell Mrs Alice M Alexander rd Belmont Park
Needes, Mrs C, 93 Tate st, Ldvlle
Needham C W, 3 Lapsley rd, Clrmnt
Needham Edwd, 29 Kent st, Vict Pk
Needham Edwd, 35 Leake st, N Perth
Needham, Edw W, 4 Maude st, Vict Pk
Needham, Geo, 89 High st, Fremantle
Needham L, tea rms, Menzies
Needham, Mrs A, Jarrad st, Cott
Needham, Mrs M H, 17 Devon rd, Claremont
Needham Wltr C, 37 Ord st, Clrmnt
Needham Wm G, 125 Ninth av, Maylands
Needham W, 99 Rookwood st, Mt Law
Needle, H, Fraser st, Bicton
Needle Miss G, drsmkr, 21a Glyde st, Bcklnd Hill
Needle Thos W, senr, 2 Glanville st, Nedlands
Needs Chas, 6 Otway st, Clrmnt
Needs, Jno, frm, Deeside
Needs Jno, 59 Fre rd, S Perth
Needs, Jno P, frmr, Manjimup
Neely J K, mlx bus, 73 Smith st, H Hill
Neely, Mrs G M, mxd bus, 72 Rutland av., Victoria Park
Neenan Jno M, 229 Barker rd, Subi
Neesham, Edwd, Adrian st, Palmyra
Neeson, Geo, 3 Prowse, West Perth
Neeson Jas C, 48 Waverley rd, Subi
Negri, Dominico, frmr, Bruce Rock
Negri, Matthew, 19 Kingston av, Perth
Negroni, Valento, frtgrwr, Carmel
Negus E J, 117 Fifth av, Mt Law
Negus, Henry E, Government rd, Bssndn
Negus Laurence J fmr York
Negus, Mrs, drssmkr, Hannan st, Kalgoorlie
Negus, O J, 166 Walcott st, Mt Law
Negus, Oscar J, 38 Cambridge st, Ldrvle
Negus, Oscar J, 166 Walcott st, Mt Law
Negus Oscar Jos solr (Parker and Parker) 21 Howard st Perth
Negus Syd A, 83 Hobart st, Mt Haw
Negus Syd A, 268 Oxford st, Ldville
Neighbour, E, 362 Fitzgerald st, N Pth
Neill, David, frmr, Ravensthorpe
Neill, Hy, 170 Barker rd, Subi
Neil Hy A, 44 Bristol av, Bicton
Neil, Jno, frmr, Waroona
Neil Les, Armadale rd, Belmnt Park
Neil, McQueen, dist engnr, Goldfields Water Supp, Bayley st, Coolg
Neil Miss, 18 Marine par, Cott
Neil Miss C E, 35 Malcolm st, Perth
Neill, Mrs C, 8 Rae st, Nth Ldvlle
Neil, Mrs C E, 14 Irvine st, Pept Grove
Neil, Mrs Lily, 19 Whitlock st, Kalg
Neil Mrs M A, Wittenoom st, Bunbury
Neil, Mrs S, 298 Mndrh rd, S Fre
Neil, Thos, 24 Chatham st, Mid Jctn
Neil W H, mtr engr, 6 Queen Vic st & 3 Quarry st, Fre
Neil, W J, frmr, Boyanup
Neil, Wm, Clement st, Claremont
Neil Wm, 119 Petra st, E Fre
Neil Wm H, Westbury cres, Bicton
Neill Danl H, 3 Chertsey st, E Perth
Neill Hugh, 178 Palmerston st, Perth
Neill Mrs. J, mix bus, 167-69 Fitzgerald st, Perth
Neill Thos 28 Violet grove Subi W
Neille Bros, btchrs, 178 N Beach rd, Mt Hawthorn
Neille, Chas A, 47 Flinders st, Mt Haw
Neille, H, Wellington st, Morley Park
Neillings Harold D (Boya) Darlington
Neillings Mrs Agnes, 6 Hopetoun ter, Subiaco West
Neilsen, Fras C, 52 Forrest st, Boulder
Neilsen, Ofal A, carpntr, Donnybrook
Neilsen, Sigfred, Buckland av, Buckland Hill
Neilsen T, sec Bakers Union, Beaufort st, Perth
Neilson, A, frmr, Ravensthorpe
Neilson A, bkshp, 217 Oxford st, Ldrvle
Neilson, Chris, frt grwr, Kelmscott
Neilson, C, 103 Shakespeare st, Mt Haw
Neilson, Frank, 16 Marian st, Ldrvle
Neilson, Fredk G, 12 Melba st, Pic
Neilson, G E, frmr, Harvey

NEILSON, J, Consulting & Manufacturing *Optician.* Vice Regal Appointment. 28 Forrest Place, opp G.P.O., Perth. Tel. B 1616

Neilson, **J, frmr, Miling**
Neilson Jno, frmr, Albany
Neilson, J H, 60 McKenzie st, Wmbly Pk
Neilson Jno, 81 Fremantle rd, Vic Park
Neilson, Jno S, 26 York st, Bldr
Neilson Jos, 26 Leura st, Ndlnds
Neilson, Mrs, Forrest rd, Hamilton Hill
Neilson Mrs Z, fcy gds, 221 Oxford st, Leederville
Neilson, P C, frmr, Kendenup
Neilson R J, Cecil av, Cnngtn
Neilson, Somner B, Anzac rd, Ldvle
Neilson, T, Bridge st, S Gldfrd
Neimke, Mrs F E, Fremantle rd, Gosnells
Neitfield, Mrs A M, Derby rd, Subi
Nelan, Wm, Aberdare rd, Subi
Nelley Arth elec light emp Geraldton
Nelligan, Jno, frmr (Grp 12), Cowaramup
Nelligan, Wm L, 91 Third av, Mt Lawley
Nelligan, Wm T, 46 Kimberley st, Ldvle
Nelmes, A, 38 Cavendish st, Hghgte Hill
Nelmes, Albt, 16 St Albans st, H Hill
Nelmes Jos, asst stn mstr, Owens Anchorage, Bcnsfld
Nelmes, Miss E, electrolysis, 83 Havelock st & Central arc, Perth
Nelmes Wm H, motor gar, 346, p r 344, Barker rd, Subi
Nelmes Wm H, 11 Woodville st, N Perth
Nelson & Co, pltry salesmn & auctnrs, Metro Mrkts, Wlngtn st, Prth; egg expt mchts, 173 James st, Perth
Nelson & Co, R J, condiment mfrs, Hotham st, Bayswater
"Nelson Advocate," Bridgetown
Nelson Draine Ltd, btchrs, 129 Barrack st Perth, and Cambridge st, Ldvlle
Nelson & Murphy, frmr, Kondinin
Nelson, A, Albany
Nelson —, 52 Oxford st, Ldville

Nelson & Co, auctrs, Meat Mkts, North rd, W Perth
Nelson A, elect contr, Wm st, Fre
Nelson, Albt E, 62 McMillan st, Vict Pk
Nelson Alfd, 181 Park st, Subiaco
Nelson Alfd A, 52 Hanbury st, Kalg
Nelson Allan, Darlington
Nelson Arth, 67 East st, Fre
Nelson Arth, 63 McMaster st, Vic Pk
Nelson, B A (Howard & N), Wickepin
Nelson Bert, 74 McMillan st, Vic Pk
Nelson Bertie A, frmr, Wickepin
Nelson C, optcn, Attwell arc, Cntnmt st, Fre
Nelson C A fmr Group 21 Jarnadup
Nelson, Cecil T, 27 Second av, Mt Lawley
Nelson, Cedric L, 59 Bellevue ter, Fre
Nelson, Chas, boat propr & mgr Winter, Brandt & Co, Geraldton & Perth
Nelson Chas miner Lake Austin
Nelson, Chas, Munsie av, Daglish
Nelson Chas F, 8 Fleet st, Ldville
Nelson Chas M, optcn, 142 High st, Fre
Nelson, C, carrier, 138 Duke st, Plymptn
Nelson E P, ppr Lyric Palace Pictures, 123 Burt st, Boulder
Nelson, Edwd E, 23 Derby rd, Subi
Nelson Edwd G, 625 Hay st, Jolimont
Nelson Edwd H, 582 High st, Fre E
Nelson, Eric J, crptr, Leonora
Nelson, Ern, Lane st, Boulder
Nelson Ern P, 11 Birdwood par, Ndlnds
Nelson, F O, fmr, Balingup
Nelson, Frnk, 26 Comel rd, S Fre
Nelson, Geo, 89 Cambridge st, Ldrvle
Nelson, Geo, frmr, Jaloran
Nelson, Geo, 5 Fleet st, Leederville
Nelson Geo shoe store 720 Hay st Perth
Nelson, Geo F, 48 Blencowe st, Ldville
Nelson Geo F, 88 Forrest st, Cott
Nelson, Geo H, 27 Second av, Mt Law
Nelson, Geo S, 94 Glyde st, Buckland Hill
Nelson, Geo Wm, Cleopatra st, Palmyra
Nelson, H W, frmr, Wagin
Nelson, Henry G, Spencer st, Bunbury
Nelson, Herbt, frmr, Jaloran
Nelson, J, furn mart, 43 South ter, Fre
Nelson J line repr Nannine
Nelson, Jas, 48 James st, Prth
Nelson, Jas W, 22 Princess rd, Clrmnt
Nelson J, 14 Chippers ter, Hay st, Pth
Nelson, Jno (Capt SA), Eighth av, Maylands
Nelson, Jno, 103 Marine ter, Fremantle
Nelson, Jno A, Harvey st, Cotts
Nelson, Jno J, fmr, Balbarrup
Nelson, Jno P, Coode st. Bayswater
Nelson, Jno W, 1 Richmond st, N Perth
Nelson, Jno W, 17 Stirling hway, Ned Pk
Nelson, Jos, 79 Edmund st, Fre E
Nelson, Les, saddler, Bridgetown
Nelson, L R, 116 Broome st, Hghgte Hill
Nelson Les Robt, 35 Armagh st, Vict Pk
Nelson Miss A, 27 Labouchere rd, S Pth
Nelson, Miss H A, regalia maker, 27 Second av, Mt Lawley
Nelson, Miss Helen, cnfr & tea rms, Broadway, Nedlands Park
Nelson, Miss I, tchr mus, Cleopatra st, Plmyra
Nelson Mrs 5 Montreal st Fre East
Nelson Mrs, senr, 10 Hotham st, Byswtr
Nelson, Mrs Ada, 148 Sewell st, Plympton
Nelson, Mrs Alice, 9 Bruce st, N Fre
Nelson, Mrs A K, 238 Eighth av, Mylds
Nelson, Mrs A S, 27 Second av, Mt Law
Nelson Mrs A K, 1 Thirlmere rd, Mt Lawley
Nelson, Mrs Catherine, Brown Hill
Nelson Mrs E H, 307 Hay st, Perth
Nelson Mrs F H A, 25 Mount st, Perth
Nelson, Mrs Gladys, Amherst st, E Fre
Nelson Mrs Jean, 23 Norfolk st, N Pth
Nelson Mrs K, confr, Perth rd, Bssndn
Nelson, Mrs L, Jaloran
Nelson, Mrs L, Oswald st, Kalgoorlie
Nelson, N, Albany
Nelson, N C, Casey Prk, Bunbury
Nelson Nurse, priv hosp, Beechboro rd, Bayswater
Nelson Owen, 19 Bellevue ter, Fre
Nelson R J, 8 Hotham st, Byswtr
Nelson Robt, 5 Byron st, N Ldrvle
Nelson, Robt A, 142 Marmion st, Fre E
Nelson Simon, 24 Anzac ter, Bssndn
Nelson, T, frmr, Ballidu
Nelson T H, 407 Cambridge st, W Ldrvle
Nelson Thos, 20 Herbert st, N Fre
Nelson Thos D, 30 Dunedin st, Mt Haw
Nelson, W, Brown Hill
Nelson, W, frmr, Tammin
Nelson, W, Wanneroo rd, Osb Pk
Nelson, W Horner, med pract, 58 Hay st, Subiaco
Nelson W L chemist Bridgetown
Nelson, Wltr E, 74 Quarry st, Fremantle
Nelson Wm 10 Davies st N Fre
Nelson, Wm B, 30 Joseph st, Wembley Pk
Nelthorpe, Albt E, 15 Cross st, Subi W
Nelthorpe, Edgar E, 200 Barker rd, Subi
Nelthorpe Frank, 56 Anzac rd, Mt Hawthorn
Nelthorpe, Mrs Laura, 200 Barker rd, Subiaco
Nener Cephas W, 100 Dugan st, Kalg
Nener, Geo, 199 Dugan st, Kalgoorlie
Nener Wltr, 57 Willis st, Vic Pk
Nenke, Bert, fmr, Kukerin
Nenke, C E, frmr, Kukerin
Nenke, Julius, 15 Austin st, Subiaco West
Nenke Mrs L, 30 Princess rd, Ndlnds
Neon (Claude) Ltd, elect signs, 402 Murray st, Perth
Neon Electric Co, elect advtg, 856 Hay st, Perth
Neptune Oil Co Ltd, 209 St Geo ter, Perth
Neri, Mrs M M, 111 Flinders stt, Mt Haw
Neri, Phil, sddlr, Kununoppin
Nesbit, Bros, frmrs, Walgoolan
Nesbit, Jno, 12 Ivy st, Perth
Nesbit Mrs A E, 50 Ventnor ave, Perth
Nesbit Mrs Eliz, 215 Mary st, Bcnsfld
Nesbits Employment office, 142 William st, Perth
Nesbitt, J & C, confrs, 291 Stirling st, E Perth
Nesbitt, Augustus, Albany
Nesbitt, Bartholomew, Coode st, Byswtr
Nesbitt, Clarence R, Albany
Nesbitt, Geo, 4 Woolwich st, Ldville
Nesbitt K, hrdsr, Albany
Nesbitt M, Greenham st, Cottesloe
Nesbitt, R A, Albany
Nesbitt, T, grcr, Albany
Nesbitt, W H E, btchr, Albany
Ness Herb A, Fitzroy rd, Blmnt Park
Ness, Mrs E A, 40 Cambridge st, Ldrvle
Ness, Mrs Eliz A, 40 Cambridge st, Ldrvle
Ness Mrs J, 38 Taylor rd, Clrmnt
Ness, Regd J, carpenter, Newdegate
Ness, Wm J, fmr, Narrogin

NESTLE & ANGLO-SWISS CONDENSED MILK CO. (AUSTRALASIA) LTD.,

188-192 St. George's Terrace, Perth. Tel.: B 6161 (3 lines). Milk Condensery: Waroona. Branch Depot: Hannan St., Kalgoorlie. Head Office: Sydney. Manufacturers and Distributors of Nestle's Sweetened Condensed Milk, Ideal Milk, Tin and Jar Cream, Lactogen & Vi-Lactogen Infant Foods, Nestle's Cocoa and Chocolates, Malted Milk, Cheeses, Bettabred, etc. Sole Distributing Agents for Jas. Stedman-Henderson's Sweets, Ltd. (Sweetacres Confectionery).

Nestler Mrs M pastryck 199 William st Perth
Nestor Mrs Rose, 161 Bris st, Perth
Nestor R J, btchr, Kalamunda
Netherdale, Chas, lsehldr, Kurnalpi
Netherlands Consulate, 49 St Geo ter, Perth; & 29 Phillimore st, Fre
Netherway J, Spring av, Middle Swan
Netherway, Mrs F, 8 Ewart st, Mid Jun
Nettle C, condl mfr, Pinjarra
Nettle, H, hrdsr, Albany
Nettle Harry, prospector, Marvel Loch
Nettle, Jno E, 6 Burgess st, Ldville
Nettle, Mrs E, Albany
Nettle, Regd, 95 McMaster st, Vict Pk
Nettle Richard L, ppr Crn Cordl Fctry, 117 Dugan st, Kalg
Nettleton D mech Byro
Nettleton Edward D, 50 Waverley st, Subiaco
Nettleton, Geo, 8 Kent st, Victoria Pk
Nettleton J L, Jarrahdale
Nettleton, Thos, Jarrahdale
Neuchatel Asphalte Co Ltd, 18 Wm st, Prth
Neughar, Mrs M, 212 Ellen st, Fremantle
Neujhar, Geo, West rd. Bassendean
Neuman Har, 11 Rosser st, Cott
Neumann, —, frmr, Round Hill
Neumann, C H, 23 Storthes st, Mt Law
Neumann, E H, frmr, Moora
Neümann Miss E, drsmkr, 76 William st, Perth
Neumylda Hospital Albany
Neva, Frnk, Bayley rd, E Coolg
Nevard Frnk, 9 Rookwd st, Mt Haw
Nevard, W F, ppr Ideal Clthng Fctry, Garden st, Perth
Nevard Wm F, 1 Braeside st, Mt Law
Neve, Jas, fmr, Dumbleyung
Neve, Mrs Edith, 98 Ninth av, Maylands
Neve, Roland H, Willis st, Vict Park
Neverman, Fred, fmr, Nannup
Neville, Percvl C, 215 Roberts rd, Subi
Neville, Roy V, 221 Townshend rd, Subi
Nevill Geo T, 107 Anzac rd, Ldville
Nevill, Jno L, store, Yalgoo
Nevill Mrs B M, 130 Bennett st E, Perth
Neville, A O, J.P., chf protctr of aborigines, Murray st, Perth
Neville Arth L fmr Yealering
Neville, E H, solctr & notary comr, Busselton
Neville, Edgar L, 45 Clotilde st, Mt Law
Neville, Geo, 5 Mignonette st, N Pth
Neville J, Byford
Neville J C, mfrs' rep, 76 Wm st, Perth
Neville, Very Rev Jno (R C.), Adel st, Fre
Neville Jno B 10 Brandon st Sth Perth
Neville Jno B, 259 York st, Subi
Neville Martin A, 511 Fitzgrld st, N Pth
Neville Mrs Edith, 4 Rlwy st, N Fre
Neville, P C, frmr, Yandanooka
Neville, V H, His Maesty's Hotel, Philimore st, Fremantle
Nevin, Alex A, 108 Salisbury st, Byswtr
Nevin Mrs F, 2 South la, Fre
Nevin, Mrs G, 43 Monger st, Perth
Nevin, Patk, 45 Charles st, Maylands
Nevinson Isaac I, 53 Loftus st, Clrmnt
Nevison Jas, 7 Lilly st, S Fre
New England Airways Ltd, 40 Wm st, Perth

NEW ERA CHEMICAL CO. LTD.

(C. W. Deane, Managing Director), 1034 Hay St., Perth. Tel.: B 2786. Cables: "Mobile, Perth." Manufacturers & Distributors of "Herblets," for Rheumatism, Nerves and Indigestion, etc., Pile Pills, Blood Purifier & Toilet Powders. Specialists in all Herbal Tablet Remedies.

New Idea Advertising, 659 Hay st, Perth
New Idea, baby clothing, Central arc, Perth
New Norcia Ladies' Collge, New Norcia
New Norcia Mission Hse, 1 Murray st, P
New Norcia R C Mission, New Norcia
New Oxford Garden Beautiful, 669 Newcastle rd, Leederville
New Oxford Picture Theatre, Oxford st, Ldrvle
New York Dry Cleaners, 148 Murray st, Prth & 324 Wellington st, Perth
N Z Govt Trade & Tourist Dept, 40 Wm st, Perth



NEW ZEALAND INSURANCE CO LTD,

(fire, marine & accident (R. J. A. Johnston, mgr.), New Zealand chambers, 105 St. George's terrace, Perth.

N.Z. Perpetual Forests Ltd., 133 St. Geo. ter, Perth
N Z Pinelands Pty Ltd, 96 St Geo ter, Perth
New Zealand Seed Co, 537 Wilgton st, Perth
N Z Shipping Co Ltd, 40 Wm st, Perth; & 29 Phillimore st, Fre
New Zealand Syndicate, Tootra, Waiebng
New, Albt, bldr & contr, 60 Richmond st, Leedeerville
New, Solomon, 41 Fre rd, Vict Park
Newberry C, acct, 25 Wm st, Perth
Newbery, Jno B, 3 Viewway, Ned Park

WISE'S DIRECTORIES KNOWN THROUGHOUT —THE WORLD—

Newbery, R, agent, Pingrup
Newbey Har S, 292 Marmion st, Cott
Newbey, Thos, Collie
Newbey, W A, machy agt, Katanning
Newbold & Virgin, frtrs & grngrcrs, 15 South ter, Fre
Newbold Mrs Emily, grngrcr, 36 Victoria av, N Fre
Newbold, R J, frtr, 46 Mandrh rd, S Fre
Newbold, Robt J, frmr, Benjaberring
Newbold, Robt J, jun, Samson st, Bcnsfld
Newbold, Robt S, 24 Samson st, Bcnsfld
Newbold, Thos, sec hd dlr, 95 Packenham st, Fremantle
Newbold Thos, Watkins st, Bcnsfld
Newbold, Tom, Bannister st, Fre
Newbon, Arth, btchr, Archer st, Vict Pk
Newbound, Fredk, Trafford st, Beaconsfield
Newbound, Fredk, 22 Violet gro, Subi W
Newburn, Frank, miner, Collie
Newbury, Chas F, 89 Grosvenor rd, N Perth
Newby —, 28 First av, S Perth
Newby, —, 20 Watkins rd, Claremont
Newley, Arth E, Cottesloe av, Cottesloe
Newby F C, Albany
Newby Fredk, 216 Lord st, E Perth
Newby, J, carrier, Onslow
Newby, Jno, 37 Learoyd st, Mt Lawley
Newby Jos, hrdsr, Albany
Newby Mrs C, 88 John st, N Fre
Newby Mrs M, 4 Dean st, Cott
Newby, Mrs T, Hill ter, Buckland Hill
Newby, Saml J, fmr, Broomehill
Newby, Thos, Johnston Par, Cott Beach
Newby, Thos J, fmr, Broomehill
Newby Wm M, 60 Douglas av, S Perth
Newcombe Chas H, grngrcr, 61 Carnarvon st, Victoria Park
Newcombe, Har, 62 Hubert st, Vict Pk
Newcombe Thos, 66 Whitfield st, Bssndn
Newcombe, Jno J, 72 Hubert st, Vict Park
Newcombe, Russell F, 56 Daglish st, W. Leederville
Newcomen T, 839 Beaufort st, Mylnds
Newell, B, 27 Palmerston st, Buck Hill
Newell, D, gardener, Morley Park
Newell, Eric M, 12 Fre rd, S Perth
Newell, H, frmr, Cuballing
Newell J, Collier rd, Byswtr
Newell, Jno E, 16 Kennedy st, Maylands
Newell, Mrs Bessie, 78 Geo st, Perth
Newell, T, frmr, Ardath
Newey, Nerbt N, Gldfd rd, Belmnt Pk
Newey, P C E, Norwood rd, Bel Park
Newham H, Beckenham st, Kenwick
Newham, Hy, Wimbledon st, Cannington
Newham Syd, 76 Howick st, Vict Park
Newham, Thos E, frmr (Grp 9), Barronhurst
Newham Wm H fmr Group 9 Eastbrook
Newhill, Mrs E, Albany
Newhill, Wm, 32 Saleham st, Victoria Pk
Newick Wm, 39 Hutt st, N Perth
Newing H W, Hamilton Hill
Newington, Nurse Decima, 34 State rd, Vic Park
Newington E W, 16 Adelaide ter, E Prth
Newland Eric N, 42 Melrose st, Ldville
Newland Freda, 16 Brookman st Pert
Newland, Geo, grazier, Dinninup
Newland, Philip, 187 Carr st, Ldvlle
Newland, W H E, frmr, Group 62, Busselton
Newlands Geo, 13 Essex st, W Ldrvle
Newlands, Geo, sddlr, Meekatharra
Newlands, Jno L, 76 Ord st, Fremantle
Newlands S, 32 Alexander st, W Ldrvle
Newlands T orchardist Pickering Brook
Newlands, Wltr H, 128 St Leonard's av, Leederville
Newling, Chas J, 39 Coldstream st, Ldvlle
Newling Robt, Piercey st, Gldfrd
Newlings, Jno G, 40 Cleaver st, Perth
Newman Bros, frmrs, Kellerberrin
Newman & Co, C, nurserymn, Byswtr rd, Bayswater
Newman & Co, J A, mfrs' agts, 18 Wm st, Perth
Newman & Johns, Roselea Nrsry Ltd, 677 Hay st, Perth
Newman & Taylor, prod mchts & forwdg agts, 151 Dugan st, Kalg
Newman —, 50 Franklin st, Ldrvle
Newman A G, mgr, Bk Adelaide, 95 St Georges ter, Perth
Newman A G, 36 Clifton cres, Mt Haw
Newman B H, 1 Chatsworth ter, Clrmnt
Newman, Benj, gdnr, Kalamunda
Newman Bertram 77 the Avenue Nedlands Park
Newman C, fisherman, Geraldton
Newman Chas, 16 Bertie st, Guildford
Newman Chas, Riv st, Qns Park
Newman Chas, 14 Roe st, Perth
Newman, Chas, 7 William st, Mid Jctn
Newman, C A, 22 Bayswater rd, Byswtr
Newman, Clara, frmr, Dumbleyung
Newman, Ed, 42 Farmer st, N Prth
Newman Edwd, 42 Cwealth av, Ldville
Newman, Edwd P, mgr Crooks & Brooker, Cue
Newman, Edwd T, 119 Sewll st, Plymptn
Newman, Elias, frmr, Narrikup
Newman, Frnk G, gdnr, Coogee
Newman Fredk J, 64 Wright st, H Hill
Newman, G, 182 Mary st, Beaconsfield
Newman G R, Rome rd, Palmyra
Newman G S, 61 Fifth av, Mt Lawley
Newman, Geo, 26 Daglish st, Wmbly Pk
Newman Geo, 74 East st, Plympton
Newman, Geo, frmr, Beverley
Newman, Geo, fmr, Brookton
Newman Geo, 88 Wgton st, Perth
Newman Geo A, drpr, 123a Beaufort st, Perth
Newman H, frmr, Aldersyde
Newman H, grcr, 268 Albany rd, Vict Park
Newman H O, vign, Herne Hill
Newman H C, 66 Thomas st, Nedlands
Newman Harry W, frmr, Newdegate
Newman, H L, frmr, Narrikup
Newman, **Hy, frmr, Highbury**
Newman, Hy J, Wellington st, Nthm
Newman, Hy M, 80 Hare st, Pic
Newman, Herbt, 158 Glyde st, Plympton
Newman, Jas, 32 Fairfield st, Mt Haw
Newman Jno 193 Havelock st Perth
Newman, Jno, rly fttlr, Kalamunda
Newman Jno, 11 Robinson av, Perth
Newman, Jno A, Queenslea drive, Claremont
Newman, Jno E, carptr, Albany
Newman Jno F, 39 Broadway, Bssndn
Newman, Jno F, First av, Bassendean
Newman, Jno H, gold flds mgr, Faulding
Newman, Jno H, frmr, 3 Tiverton st, Pth
Newman, L B, frmr, Kwobrup
Newman, Leslie J Govt Entomologist; p r, Bernard st, Clrmont
Newman Mrs E M, 67 Hamersley rd, Subi
Newman, Miss Ethel, newsagt, 29 Canning rd, E Fremantle
Newman Miss M, 20 Bindaring pde, Swinbourne
Newman Mrs A A, 26 Randell st, Perth
Newman Mrs Charl, Millendon
Newman, Mrs Clara, 71 St Leonard'e av, Ldrvle
Newman Mrs D, 24 Malcolm st, Fre
Newman, Mrs E, tea rms, Roleystone
Newman, Mrs H, Kalamunda
Newman Mrs L, 76 Lawley cres, Mt Law
Newman, Mrs M, confr, Lane st, Bldr
Newman, Mrs N, 203 Pier st, E Perth
Newman Mrs Nora, 76 Forrest st, N Pth
Newman Mrs W E, ldies' hrdssr, 257 Onslow rd, Subiaco
Newman M, 51 Shepperton rd, Vic Park
Newman Patk J, 130 Fourth av, Mt Law
Newman, R G, frmr, Maddington
Newman R L, est agt, 151 Rokeby rd, Subi; p r, 67 Dalkeith rd, Nedlands
Newman, Ray G, Kenwick
Newman Richd, 1 Florence rd, Ndlnds
Newman, Robt L, Adrian st, Palmyra
Newman, S, 204 Stirling hway, Clremnt
Newman, Sam, stn mgr, Rawlinna
Newman Thos H, 110 South st, Fre
Newman, W H E, mtr mech, **Moora**
Newman, W J, Barton st, E Kalg
Newman, Wm, frmr, Carnamah
Newman Wm frmr Roelands
Newman Wm Edwn, 7 Balfour st, Cott
Newman, Wm J, Beverley
Newman Wm J, 29 Camelia st, N Perth
Newman Wm S, furn dlr, 136 Ncastle st, & 804 Hay st, Perth; p r, 267 Cambridge st, W Ldrvle
Newmarch, Oliver, 19 Farmer st, N Pth
Newmarket Mtr Gar, Rockingham rd, Bcnsfld
Newnes, F M, orchrdst, Pickering Bk
Newnham Claud H, frmr, Waroona
Newnham Geo, 60 Onslow rd, Subiaco
Newnham Jas T contr Mosey st Mt Haw
Newnham, Hy L, 81 Douglas av, S Perth
Newnham Miss N T, dntst, 81 Douglas av, S Perth
Newnham, S, const, Pingelly
Newport —, 262 Bulwer st, Perth
Newport Burgess E, 64 Carr st, W Pth
Newport, Cyril L, 48 London st, Mt Haw
Newport, G H, 59 Colombo st, Vict Pk
Newsham, Chas, 96 Loftus st, Ldvle
Newsome, Mrs A B, South cres, Bayswater
Newsome, Percy H, plmbr, 109 South cres, Bayswater
Newsome, Stan R, 45 Eliz st, S Perth
Newson Ernest A, Chamberlain st, Cott
Newstead Alfd, wine saln, 483 Beaufort st, H Hill
Newton, A, frm mgr, Dalwallinu
Newton Adeline drsmkr 428 William st Perth
Newton, Alb E, pntr, 29 Critn st, Ldvlle
Newton, Albt E, 9 Thompson st, Ldrvle
Newton, Arth, blksmth, 242 Wilngtn st, Perth
Newton, Arth, 96 Northwood st, Ldvlle
Newton, Arth, 100 Northwd st, Ldvlle
Newton, Arth H, frmr, Wongan Hills
Newton, Bruce, 9 Waroonga rd, Clremnt
Newton, Cyril, 162 Ninth av, Maylands
Newton, E F, Newbicup
Newton, E J, fmr, Mingenew
Newton, Ed A, Kingston st, Subi W
Newton Ernest P, frmr, Ravensthorpe
Newton Ernest W, 70 Forrest st, S Prth
Newton, F, frmr, Kondinin
Newton Frank, Brookman rd, Blmnt Pk
Newton, Fredk, 99 Blencowe st, Ldrvle
Newton Fredk, Cobden st, Bayswater
Newton, Geo, 14 Ruislip st, Ldvlle
Newton Geo H, fin & shre brkrs, 105 St Geo ter, Perth
Newton, Geo W, 5 Kitchener av, Byswtr
Newton Har T, 1 Coolgardie st, Perth
Newton, Harry, 19 Stuart st, Bcklnd Hill
Newton, J T, frmr, Cranbrook
Newton Jno W G, 302 Lord st, E Perth
Newton, L R, 121 N Beach rd, Mt Haw
Newton, Jos H, 24 London st, Mt Haw
Newton, Jas, 80 Gloster st, Subi
Newton Miss V, mllnr, 117 Kokeby rd, Subiaco
Newton, Mrs A, apts, 85 Hill st, E Pth
Newton, Mrs A M, 108 Derby rd, Subi
Newton Mrs L M A, nwsagt, 239 Wm st, Perth
Newton Mrs Lucy, 192 Har st, Hghgte H
Newton, R J, fmr, Mingenew
Newton R T, 33 Victoria av, Clrmnt
Newton, Robt, 19 Blencowe st, Ldrvle
Newton Robt F, frmr, Manjimup
Newton, Thos, 66 Carrington st, Garden Estate, Beaconsfield
Newton, Thos, 104 Mackie st, Vict Pk
Newton, Thos, 88 Richmnd st, Ldrvle
Newton, V, forester, Pickering Brook
Newton, W, forest ranger, Highbury
Newton, W, ppr Htl Bullsbrook, Bullsbrook
Newton, W I, frmr, Marvel Loch
Newton Wltr P, 41 Victoria av, Clrmnt
Newton, Wallace Jno, 124 Aberdeen st, Prth
Newton, Wm, fmr, Carrolup, Katanning
Newton, Wm E, 10 Tate st, Ldrvle
Nibbett Mrs, Whitfield st, Sth Bssndn
Nibblett Ed Robt, Barsden st, Cott
Niblin, Fred, 72 Mary st, H Hill
Niblock, Gilbt, 166 Bagot rd, Subiaco
Niblocke, Mrs M S, 86 Lawler st, Subi
Nichills, Angelina, 240 Pier st, East Perth
Nichol, Mrs V, 118 Cambridge st, Leederville
Nichol S B, dyer & clnr, 46 South ter, Fre
Nichol W, Coogee
Nicholas, Capt, Harbour & Berthing mstr, Cliff st, Fremantle
Nicholas A H, 577 Murray st, Perth
Nicholas Alfd, 2 Richardson st, Daglish
Nicholas Alfd W Forester av Vict Park
Nicholas, Arth F, 28 Midgley st, Vic Pk
Nicholas Arth S, 9 Howick st, Vict Pk
Nicholas, Bert, drvr, Kendenup
Nicholas Chas fmr Gnowangerup
Nicholas, C H, archt, 31 Henry st, Fre
Nicholas Clifford, 56 Campbell st, S Pth
Nicholas Cliff R, serv stn, String hway Bcklnd Hill
Nicholas Con, 275 Ncastle st, Perth
Nicholas D L, 5 Vista st, S Perth
Nicholas, E H, mgr Nat. Bank, Katanning
Nicholas, E P, frtr, Merredin
Nicholas Ernest 55 Dalgety st Plympton
Nicholas, F M, Clydesdle rd, Canng Bdge
Nicholas, Geo F, 16 Clydesdale st Vic Pk
Nicholas Capt H, Arthur's Hd, Fre
Nicholas, J K, Hampden st, Sth Perth
Nicholas, Jas, 47a Davis st, Boulder
Nicholas, Jas, 64 Thomas st, W Perth
Nicholas, Jno, 42 Dyson st, S Perth
Nicholas Jno B, 81 Swansea st, Vict Pk
Nicholas Mrs C, 210 Aberdeen st, Perth
Nicholas, Mrs E M, 39 Third av, S Perth
Nicholas Mrs F E, 47 Boronia av, Ndlnds
Nicholas Mrs L Philip rd Clrmnt
Nicholas, Mrs M, 42 Portland st, Ned Park
Nicholas Regd A, 17 Clydesdale st, Vict Park
Nicholas S, 19 Camberwell st, Vic Pk
Nicholas S, hrdrsr, 618 Albany rd, Vict Park
Nicholas, Sam, Minora rd, Claremont
Nicholas Stan, 27 Hampton st, Vic Pk
Nicholas S, tob, 309 Albany rd, Vic Pk

Nicholas, Stan, tobcnst & hdrsr, 533 W'gton st, Perth
Nicholas, T, prod mcht, Wgton st, Perth
Nicholas, Theo S, 122 Barker rd, Subi
Nicholas, Wm R, Duncraig rd, Applecross
Nicholl A, 31 Rockton rd, Clrmnt
Nicholl, Archd, 21 Lilly st, S Fremantle
Nicholl, J R, 86 Barker rd, Subiaco
Nicholl Mrs A, 27 Fifth av, Mt Lawley
Nicholl, Saml B, 159 Barker rd, Subi
Nicholls & Co, Ltd, stvdr & labr contrs, 49 St Geo ter, Perth; 38 Mouatt st, Fremantle & at Geraldton
Nicholls, —, frmr, King River
Nicholls, A J, 220 Charles st, North Perth
Nicholls, Ada I, tchr, Geraldton
Nicholls, Albt E, frmr, Donnybrook
Nicholls, Albt H, 149 Grsvnr rd, Nth Pth
Nicholls Alf Herbt, 221 Adelaide ter, E Perth
Nicholls Andw 92 Goodwood par Vic Pk
Nicholls Arth, 114 Blencowe st, Ldvlle
Nicholls, Arth J, 220 Chas st, N Prth
Nicholls Bert, 21 Goldsworthy rd, Clrmnt
Nicholls B E, 5 Daly st, Sth Fre
Nicholls C E mng sec Trinity Trustees 679 Hay st Perth
Nicholls, Chas E, 231 Vincent st, Pth
Nicholls, Chas J, 27 Shenton rd, Claremont
Nicholls E btchr Pingelly
Nicholls, E B, Brockman av, Ned Pk
Nicholls, E J, Bulimba rd, Clrmnt
Nicholls E E, 11 Ellen st, Subiaco
Nicholls, Edw A, 204 Lord st, E Perth
Nicholls Edwd M, 86 Redfern st, Subi
Nicholls, Eric V, frmr, Kunjin
Nicholls E J, 43 Tower st, Ldrvle
Nicholls, F, frmr, Doodlakine
Nicholls, F, frmr, Kellerberrin
Nicholls, Prof Geo E, 177 Suburban rd, S Perth
Nicholls, H, frmr, Kondinin
Nicholls, Harry, frmr, Pantapin
Nicholls J A, 580 Murray st, Perth
Nicholls, J R, fmr, Kodj Kodjin. Keller
Nicholls Jas S, Stirling hway, Cott
Nicholls, Jno, Crawford rd, Mylnds
Nicholls, Jos, 31 Francisco st, S Fre
Nicholls, Jno, 38 Robinson av, Perth
Nicholls, Jno Houston, 132 Vincent st, Nth Perth
Nicholls, Jos, frt grwr & wood contr, Karragullen
Nicholls, Miss E, 90 Arlington av, S Pth
Nicholls Miss June, 246 Roe st, Perth
Nicholls, Mrs, grzr, Meekatharra
Nicholls Mrs A, 14 Louisa st, S Fre
Nicholls Mrs Barbara 6 Swansea st Vict Park
Nicholls Mrs E, 35 Second av, Clrmnt
Nicholls Mrs P E 306 Mandurah rd Sth Fremantle
Nicholls, R, fmr, Dalwallinu
Nicholls, Robt, frmr, Kondinin
Nicholls, S B, ppr Parisian Dry Cleaning Co. Ltd, 206 Churchill av, Subi
Nicholls, Sid L, hdrsr & tob, 174 Rokeby rd, Subiaco
Nicholls Capt T O, 74 Thomas st, W Pth
Nicholls, W, frmr, Arthur River
Nicholls, W, Wongan Hills
Nicholls, Rev W C (Meth), Harvey
Nicholls, W H, frmr, Narrogin
Nicholls, Wallace, fmr, Doodlakine
Nicholls, Wm, Albany
Nicholls Wm, Abany rd, Cannington
Nicholls Wm A, 88 Kalg st, Mt Haw
Nichols and Son, Mark, pntre, 34 Gugeri st, Claremont
Nichols, Athol, frmr, Marradong
Nichols Chas, 937 Wingtn st, Perth
Nichols, E H, mgr Nat Bk, Mingenew
Nichols, Ernest J, Claremont
Nichols Ernest P, grngrcr, 18 Nrthwd st, Ldville
Nichols Geo, Sherwood Stn, Meekatharra
Nichols, Geo A, 195 Tnshnd rd, Subi
Nichols, H. frmr, Quairading
Nichols H G, frmr, Wagin
Nichols J C, Princess rd, Ned Pk
Nichols J H labr Albany
Nichols, Jas W, 69 Mabel st, N Perth
Nichols Jno J, 21 Ferguson st, Maylands
Nichols, Jos, fmr, Kelmscott
Nichols, Malcolm G, 5 Gerard st, Vic Park
Nichols, Mrs J, 12 Bay rd, Claremont
Nichols, Mrs M, 18 Egan st, Kalg
Nichols T G carter Albany
Nichols Robt J, 62 Harvey st, Vic Pk
Nichols T J, 106 Stirling hway, Clrmnt
Nichols, Wm, frmr, Bilbarin
Nichols Wm H, blksmith, Narrogin
Nichols, Wm H, 5 Sophia st, Bellevue
Nichols, Wm S, mgr, Balrakin

NICHOLSON & NICHOLSON, barristers Solicitors and Notaries (John Nicholson, notary public commissioner for affidavits for W A; John Edward Nicholson); Surrey Chbrs., Perth. Tel.: B 4692. Cables: "Lex, Perth." Codes, McNeill's, A.B.C. and Bentley's.

NICHOLSONS LTD.

Music and Musical Instrument Importers, stocking the world's leading pianos, player pianos, Gulbransen Registering Pianos, organs and every class of musical instrument. & Radio. Wholesale & retail distributors. His Master's Voice gramophones. 90 Barrack st, Perth; and at Fremantle and Kalgoorlie, Bunbury & Katanning. Tel. B 6131 (6 lines).

Nicholson —, 185 Sewell st, E Fre
Nicholson, Alfd, 10e Dart st, Bldr
Nicholson, Ashley I, frmr, Cookernup
Nicholson, Chas, fmr, Cookernup
Nicholson Chas Dumbleyung
Nicholson, Chas H, pstmstr, Port Hdlnd
Nicholson, D, frmr, Manjimup
Nicholson, Dnld, frmr, No 1 State mill
Nicholson Sister E, Infant Hlth Corress, Murray st, Perth
Nicholson, E E, plmbr, Goomalling
Nicholson, Edmd J, Vict av, Clrmnt
Nicholson, E D, 22 Sayer st, Mld Jctn
Nicholson Edwd, Wheatley st, Gosnells
Nicholsan Ern, const, 14 New Bond st, Mid Junction
Nicholson, F, 9 Holmesdale rd, Mid Jctn
Nicholson, Godfrey G, plmbr, Peel st, Nthm
Nicholson, H, strekpr, (9 Mile) Wyndham
Nicholson Harold P, 67 Joel ter, Norwd
Nicholson Hy S, 76 Rupert st, Subi
Nicholson, J, frmr, Williams
Nicholson Jno, 9 Knutsford st, Clrmnt
Nicholson, Hon Jno, MLC (solr N & N), 22 King's Park rd, Perth
Nicholson, Jno Edward, solr (N & N), 99 St Geo ter, Perth
Nicholson, J, sergt pol, Frser st, Richmd
Nicholson J M, 5 Frederick st, Sth Fre
Nicholson, M, stn mgr, Turkey Creek
Nicholson Mrs A B, Christian Science Pract, 167 St Geo's ter, Perth
Nicholson, Mrs Emily, 170 Carr st, Ldvlle
Nicholson Mrs M, 209 Brisbane st, Prth
Nicholson, Mrs N, 242 Nicholson rd, Subi
Nicholson R G, 55 Vincent st, Clrmnt
Nicholson, Rex, 28 Morgan st, Subi W
Nicholson, Robt, gen sec A.N.A., Espl, Prth
Nicholson, S, frmr, Morrine Rock
Nicholson, T G, frmr, Denmark
Nicholson Syd, 21 Kennedy st, Maylands
Nicholson, Sydney, 275 Rly par, Maylands
Nicholson Theodore, Broadway, Bassendean
Nicholson W, Canning Vale, Cannington
Nicholson W R, frmr, Beverley
Nicholson, Wltr, 108 Piccadilly st. Pic
Nicholson Wm, 164 Bagot rd, Subi
Nicholson, Wm, Brighton st, Cott
Nicholson Wm, 135 Clrmnt cres, Clrmnt
Nicholson, Wm, Evelyn st, Gosnells
Nicholson W, mxd bus, 28 Grant st, Cott
Nicholosn, Wm J, Leon rd, Claremont
Nici Mrs C, storekeeper & postmistress, Nangelnan
Nickel, F W, 10 Orange av, Perth
Nickel Mrs J, 113 Seventh av, Mylnds
Nickels, Felix F, 16 Marmion st, N Pth
Nickison Mrs, Rlwy rd, Kenwick
Nicklas T, grngrcr, 227 Aberdeen st, Perth
Nickling, Chas, 35 Chapman st, E Prth
Nickolls, Fred, 19 Moir st, Perth
Nickoll, Hy, 72 Churchill av, Subiaco
Nickolls, Hy, Brdway, Ned Pk
Nickolls Mrs M, 4 Thompson rd, Clrmnt
Nickolls Nick, fish shop, 304 Beaufort st, Perth
Nickols R J, Balcatta Bch rd, Osb Park
Nicol & Ewing, Fimngtn stn, Carnarvon
Nicol —, fuel dlr, Preston st, S Perth
Nicol C, mxd bus, Bourneville st, Ldrvle
Nicol, Geo, frmr, Mt Barker
Nicol Harold, 35 Miller st, Vict Park
Nicol, Jas, Egan st, Kalg
Nicol, Jas, fmr, Lowden
Nicol, Jas A, 3 Cornwall st, Vict Pk
Nicol Jno, 44 York st, Bcnsfld
Nicol Jno, orchdst, Kendenup
Nicol, Jno C, 14 Harbourne st, Wembley Pk
Nicol, Jno W, 83 First av, Mt Law
Nicol, L J, 59 South st, S Fremantle
Nicol Lindsay R, 7 Woodsome st, Mt Lawley
Nicol, Mrs S, 59 Scott st, S Fremantle
Nicol, Mrs V, 47 Lake st, Perth
Nicol Robt, 144 Carnarvon st, Vict Pk
Nicol, Robt, frmr (Group 19, Manjimup
Nicol, Robt, frmr, Mukinbudin
Nicol, Robt, 36 Reserve st, Clrmnt
Nicol Wm tobcnst 60 Stone st Perth
Nicol Wm, 33 Victoria st, Perth
Nicol Wm E S, Labouchere rd, S Perth
Nicolai Miss C, 51 Jupiter st, Vict Pk
Nicolas Theo, Salters Pt rd, Cnng Brg
Nicolaus, E N, frmr, Deeside
Nicolay Arth, 44 Gresham st, Vict Park
Nicolay, Fred, blksmth, 2 Armagh st, Vic Park
Nicolay, Fredk, Melville par, S Perth
Nicoll Glounio, frmr, Group 125, Peel E
Nicoll Alex, 65 Fortescue st, E Fre
Nicoll, Alex H, 65 Armagh st, Vic Pk
Nicoll, H J, prntr WA newsppr, 29 Alexander drive, Mt Lawley
Nicoll, J J, Main st, Osborne Pk
Nicoll James 94 Tower st Ldvlle
Nicoll, L T G, tchr, Roslyn Farm
Nicolls, Ern W, 9 Franklin st, Leederville
Nicols Bros, gdnrs, Cannington
Nicols, Jno, frmr, Kendenup
Nicolsen, Robt, 58 Kent st, Vict Park
Nicolson, Dvd G, 20 Florence rd, Ned Pk
Nicolson Jno, mining engr, Norseman
Nicolson M, (off) 21 Keightley rd, Subi
Nicolson, **Miss C D, nurse in chg hosp for insane, Pt Chidley rd, Cott Bch**
Nicolson W D, 30 Marita rd, Clrmnt
Nidfield, Mrs A M C, 167 Derby rd, Subi
Nie, F, frmr, Waroona
Nie, Frncs H, 36 Mars st, Nth Bickford Est, Vict Pk
Nield, Jas, phtgrphr, 62a High st, Fre
Nield Mrs M, 293 Ascot rd, Rivervale
Nielsen, Ipsen, 11 Anstey rd, Bassendean
Nielsen W A, 305 Cambridge st, W Ldrvle
Nielsen, Wm J, 20 St Leonard's av, Ldvlle
Nielson Arth B, 6 Stanley st, Ned Pk
Nielson, Chas H, 295 William st, Prth
Nielson, Jno, 72 Ward st, Pic
Nielson, Jno R, Second av, Bssndn
Nietfield, Ernst, 198 Sixth av, Mylnds
Nightingale, A H, Hilda st, Subi W
Nightingale Wm, 10 Lacey st, E Perth
Nightingale, Rev Wm H (Ch Christ), 14 Teague st, Victoria Park
Nikel, S, frmr, Wagin
Nilan, Jno R, 23 Kelvin st, Maylands
Nilan, Mrs Caroline, 15 Sadlier st, Subi
Nilan, Thos, 25 Falkirk av, Maylands
Nilan Wm C, Robert st, Osborne Pk
Niland, Miss W, confr, 19 Newcastle rd, Mid Jctn
Niland, Wm, 21 Britannia rd, Ldvlle
Nile, Richd G, 5 Roseberry av, S Perth
Nile Richd, Thorogood st, Vict Park
Nilen, J W, Commonwealth Htl, Geraldtn
Nillegan, Mrs, 44 Wingtn st, Perth
Nilsson, A P & E, grcr, 21 Johnston st, Boulder
Nilsson, Axel, Moore st Bnbry
Nilsson, Bert C, fmr, Buckley's Tank
Nilsson Geo gdnr Canningtcn
Nilsson, Magnus, fmr, Wilga
Nilsson, Mrs E A, 33 Sadlier st, Subiaco
Nilsson, O, sec Amalg. Rd Transport Workers' Union, Beaufort st, Perth
Nilsson, Oscar, 15 Stuart st, Maylands
Nilsson-Lynne, J A, frmr, Group 63, Margaret River
Nimble A, frt mcht, Metro Mkts, Wingtn st, Perth
Nimmo, Jno, 36 Barker rd, Subi
Nimmo, Les C, 314 Cambridge st, Emerald Hill
Nimmo, Mrs J, 2 St Albans av, H Hill
Nimmo, R R, Doctor of Physics, Parkway, Nedlands Park
Nind, Arth, 2 Griver st, Cott
Nind, Augustus P, 70 Leonard st, Vict Park
Nind Mrs A E, 119 Keightley rd, Subi
Nind Mrs M, 69 Archdeacon st, Ned Pk
Nind Roy P, 24 Clark st, Ned Pk
Nineham A C & N, frmrs, Winchester
Neham, F, aerial mech, Onslow
Ningham Trading Agcy Pty Ltd, Koorda
Nink Mrs C, 1 Kadina st, N Perth
Nioa, M, miner, Brown Hill
Nioa, Mrs E J, 11 Thompson st, N Fre
Nippon Yusen Kaisha (Japan Mail S.S. Co Lim) (Burns, Philp & Co Ltd, agts), Wm st, Fre
Nisbet —, 84 Monmouth st, Nth Perth
Nisbett J D H, 179 Stubbs ter, Daglish
Nisbet, Miss Edna, confr, Bulwer st, Pth
Nisbet, Richd J, Stuart st, Buckland Hill
Nisbet, Thos M, 64 Victoria av, Clrmnt

Nisbett, Jas, Jarrah st, Bunbury
Nissen, Jas P, 3 Raphael st, Subi
Nissen, P C, mine owner, Carbine
Nissen Peter, 1 Austin st, Subi West
Nissenson, Isaac, 34 Robinson av, Prth
Niva, J E F, frmr, Yelbeni
Niven Bros, frmrs, **Carnamah**
Niven, Jno, eng drvr, Norseman
Niven, Mrs A, frm mgrss, Carnamah
Niven, Mrs Kate, 131 Hanbury st, Kalg
Niven, Nurse (St Andrew's Hosp), 7 Padbury ter, Midland Jctn
Nivison Jas, 265 Swanbourne st, Fre
Nix Bros, frmrs, Boyup Brook
Nix, Cecil G, frmr, Newbicup
Nix, F A, frmr, Newbicup
Nix G P (N Bros), Boyup Brook
Nix, L W G, frmr, **Wickepin**
Nix H (N Bros), Boyup Brook
Nix Hy B fmr Newbicup
Nix, Jno B, frmr, Newbicup
Nix, Mrs C P, frmr, Newbicup
Nix, Mrs Cath, Molloy st, Bunbury
Nix, R, store mgr, Belka
Nix, Selena G, frmr, Newbicup
Nixon, Chas M, photogr, 7 Wm st, Fre
Nixon, Clifford, btchr, Glyde st, Buckland Hill
Nixon Clif C 52 View st Pepp Grove
Nixon, E G H, frmr, Hines Hill
Nixon, H, frmr, *Ravensthorpe*
Nixon F D, frmr, Dalwallinu
Nixon J, 20 Oakover st, E Fre
Nixon, Jno, fmr, Dalwallinu
Nixon Martin, 63 Hay st, Subiaco
Nixon Martin, mtr body bldr, 275 James st, Perth
Nixon Mrs A B, 50 Alex rd, E Fre
Nixon Norman, 46 Emmerson st, N Prth
Nixon, Mrs Olive, 127 Crawfd rd, Mylds
Nixon, Robt, frmr, **Mt Barker**
Nixon Stan W btch r Merredin
Nixon, Stephen E, Irvine st, Pep Gro
Nixon, Thos, fmr, Dalwallinu
Nixon, Thos R, York rd, Northam
Nixon W, frmr, Dalwallinu
No 1 State Mill, Manjimup
No 1 State Saw Mill, No 1 State Mill
No 1 State Store, grcrs, No 1 State Mill
Noach, R, hrdresr, York
Noack, Albt E, River av, Maddington
Noack, Martin C, frmr, Pingelly
Noack, R, ladies hdrsr, 311 Wm st, Perth
Noack, Robt A J, 15 McKenzie st, Wmbly Pk
Noack, W C, frmr, Corrigin
Noack, Wm, Upper Swan
Noad, Wltr A, 298 Hay st, Subiaco
Noake, Luther, J B. 13 Mabel st. N P
Noake Mrs Mary, 8 Walker st, S Fre
Noakes, W, frmr, **Brunswick Jctn**
Noal, Jos, Walton st, Queens Park
Noall, Mrs M, 50 Marian st, Ldvlle
Nobbs, Alf, orchdst, Lion Mill
Nobbs D, tea rms, 180 Rly ter, Mylnds
Nobbs Jno, 11 Portland st, Ned Pk
Nobbs Mrs Jean Perth rd Clrmnt
Nobel (A/sia) Pty Ltd, explosive mfrs, 111 St Geo ter, Perth
Nobili, Mario, frtr. 661 Newcastle st, Ldvlle
Nobill R, frmr, Koorda
Noble, Albt M, 2 Kalg st, Buckland Hill
Noble, Alexr, 14 Ruth st, **Perth**
Noble, Alex J, May st, Bayswater
Noble Anthony, frmr, Group 110, Denmark
Noble, Arth J, Hammad st, Palmyra
Noble Chas G, 24 Garrett rd, Byswtr
Noble, Helen A, mtrn Children's Hm, Parkerville
Noble, J M, pstrlst, Kangan stn, Pt Hed-
Noble, Jas, grcr, 82 Stirling hway, **Cott**
Noble, Jas, (off) 82 Stirling hway, Cott
Noble Jas W fmr Group 79 **Manjimup**
Noble, Jno, Garrett rd, Byswtr
Noble, Jos, 19 Ruth st, Perth
Noble, Mrs, Burlong av, Redcliffe
Noble Mrs A boot mkr 160 Beaufort st Perth
Noble, Mrs Annie M, 242 Beauft st, Pth
Noble Mrs Blanche S, 271 Rlwy rd, Sub
Noble Mrs H, 17 Marmion st, N Perth
Noble Mrs J, 85 Bagot rd, Subi
Noble Mrs M, drsmkr, 173 Wm st, Perth
Noble Mrs R M, 35 Jupiter st, Vic Park
Noble, N M, frmr, Yandanooka

WISE'S DIRECTORIES
KNOWN THROUGHOUT
——THE WORLD——

RICHARD NOBLE
(F.C.I.V.),
ESTATE AGENT,
INSURANCE BROKER,
SWORN VALUATOR,
135 ST. GEORGE'S TERRACE,
PERTH.
Phone, B 3943.

Noble, R R, 117 Harold st, Highgate Hill
Noble, Richd, Crawley av, Perth
Noble Thos A, 19 Dunedin st, Mt Haw
Noble Thos A, 90 Hobart st, Mt Haw
Noble, Wm, 6 Vivian st, Victoria Park
Nobles Frank, frmr, Narembeen
Nobles Jno, frmr, Narembeen
Nock Bert, 53 Flinders st, Mt Haw
Nock Leond, 2 Chippers ter, Hay st, Perth
Nock Leonard V, frmr, Yorkrakine
Nockolds Bros, store, Denmark
Nockolds Mrs, 249 Adelaide ter, E Prth
Nockolds, R, baker & newsagt, Denmark
Nockolds, R, storekeeper, Nornalup
Nockolds, R J (N Bros), Denmark
Nodanovac Mark, 656 Murray st, Pth
No Dust Co, mfrs, disinfectant mfrs, Price st, Jolimont
Noel, A J, Railway st, Queen's Park
Noel Alfd Wm 78 Chelmsford rd N Perth
Noel, H, sec Goldfields Murchison R C, Cue
Noell, Mrs E, drsmkr, 66 Wm st, Perth
Noell, S C L, 21 Hamilton st, Bssndn
Nolan's Leisure Hour Buffet, ref rms, 73 High st, Fre
Nolan Annie (Gingin Brook) **Gingin**
Nolan, Austin J, frmr, Korbel
Nolan, Cecil, Newcastle rd, Mid Jctn
Nolan, F, Spearwood
Nolan, Fras G, 8 Cobden st, Bayswater
Nolan Jno, 31 Gresham st, Vic Park
Nolan, M, frmr, **Northcliffe**
Nolan Mrs, 25 Alice st, Bellevue
Nolan, Mrs C, frmr, Hines Hill
Nolan Mrs A, frmr, Upper Swan
Nolan, Mrs C A, 20 Mary st, H Hill
Nolan Mrs M, 5 Adelaide st, E Perth
Nolan, Mrs Margt, Perth rd, Bssndn
Nolan Mrs M, 5 Merriwa st, Ndlnds
Nolan Patk, frmr, Upper Swan
Nolan, Philip H, 16 Viveash rd, **Mid Jctn**
Nolan R A, JP, frmr, Bencubbin
Nolan Thos, Stephen st, Queens Pk
Nolan, Wallace J, Grand pde, Bayswater
Nolan Thos, contr, Bridgetown
Nolder, Mrs F, mus tchr, 67 Stone st, Perth
Nolex Engrg Co, mtr engrs, (rear) 984 Hay st, Perth
Noller, Fred, 36 Monger st, Perth
Noodle, Saml, 4 Esplanade, N Fremantle
Nookanbah Pastl Co Ltd, 65 St Geo's ter, Prth
Nookawarra Pastl Co Ltd, 65 St Geo's ter, Prth
Nookawarra Stn Murgoo
Nookawarra Pastl Co, Cue
Noon H, frmr, Lowden
Noon Miss D, 125 Colin st, Perth
Noonan Ltd., Jas, wine and spirit mchts, 17 Burt st, North Perth
Noonan, A, Central Motor Gar, York
Noonan, A E, frmr, Beverley
Noonan B Spencer st Bunbury
Noonan Chas, Rlwy st, Queen's Park
Noonan, Ernst J, Salisbury st, Byswtr
Noonan, J, Collie
Noonan, J H, fmr, Katanning
Noonan, J H, p.m., Manjimup
Noonan, Jas, 17 Burt st, Nth Prth
Noonan, Jas, carpenter, Collie
Noonan Jas J, 214 Hensman rd, Subi
Noonan J, saw shrpr, 301 Wlngtn st, Perth
Noonan, Jno E, 66 John st, N Fremantle
Noonan Jno J, 34 Richardson st, Bldr
Noonan, M R V, agric land insptr, Wagin
Noonan Mrs, 54 Banksia ter, S Perth
Noonan Mrs E, 1 Clydesdale st, Vict Pk
Noonan Mrs Kate, 28 Francis st, Perth
Noonan Mrs Mary 34 Richardson st Bldr
Noonan Mrs M S, 36 Tareena st, N Pk
Noonan, Patk J, fmr, Katanning
Noonan W J fmr Katanning
Noon F T, 48 Harris rd, Bicton
Noonkanbah Past Co Ltd, 6 Howard st Perth
Norbert, Herman, bootmaker, 564a Beaufort st, Highgate Hill
Norburn, Thos, fmr, Nangeenan
Norcott, Cuthbert, frmr, Narrogin
Norcott H A fmr Highbury
Norcott H A, frmr, Narrogin
Norcott Mrs E, 105 Outram st, Perth
Nordahl A, mtr mech, 10 Harvey st, Vic Park
Nordahl, Alfd A, 38 Harvey st, Vict Pk
Nordstrom Jno F, Rlwy st, Queens Pk
Noreena Downs Pstrl Co, Noreena Dwns stn, Nullagine
Norgard Wm 42 Leonard st Vict Park
Norish, M E, grazier, Dinninup
Norkels Geo fmr Mandoglup
Norlin A D, grcr, Belmont dr, Bel Pk
Norlin, Gustave D, plmbr, Blmnt Pk
Norman Bros, bksllrs & nwsagts, Albny
Norman & Co O K, agts, Albany
Norman, Arth, newsagt, Beverley
Norman Bruce, 7 Carson st, Vic Pk
Norman, Dvd L, 100 Bourke st, Plc
Norman, E DeB, prlr, Broome
Norman, E H, 156 Seventh av, Mylnds
Norman E R fmr Waroona
Norman, Edwd, Hargrave st, Osborne Pk
Norman, Edwd H, 41 Carr st, Prth
Norman Eliz Y 14 Jersey st Jolimont
Norman, Ern J, mgr, Millars, Albany
Norman, F, lineman, Busselton
Norman, F J, fmr, Tammin
Norman, F L, Hmltn st, Cannington
Norman, Fredk J, fmr, Carrabin Sprngs
Norman, Geo, 39 Harley st, H. Hill
Norman, Geo. R, Swan st, Buckland Hill
Norman H J fmr Picton Junction
Norman, Hy C, frmr, Kununoppin
Norman Hugh Boyd Romilly Stn Bvrly
Norman Jno, 115 Eric st, Cott
Norman, Jno, jun (Norman Bros), Albany
Norman, Jos, 22 Melrose st, Leederville
Norman, Josiah, bldr & contr, Albany
Norman L, com agt, 59 George st, Prth
Norman M carter Albany
Norman, Miss Mizpah, Eileen st, Cott
Norman, Mrs, 101 Crawford rd, Maylnds
Norman, Mrs J, Katanning
Norman, Mrs Mary, 47 Millen st, Bldr
Norman Regd fmr Waroona
Norman, Rupert Hy, frmr, **Mukinbudin**
Norman S asst stn mstr Busselton
Norman, Syd, 20 Millen st, Boulder
Norman, Wltr, 4 President st, Kalgoorlie
Norman, Wm, frmr, Manjimup
Norman, Wm J, 15 Highway, Ned Pk
Norman W J, 43 Hobbs av, Ndlnds
Norman, Wm R J, 12 Myrtle st, Perth
Norme A E, livery stables, 78 James st, Perth
Normington Edmd, 1 Campsie st, N Pth
Normington, Jno, 80 Millen st, Boulder
Normington Jno, junr, 79 Nth ter, Bldr
Normoyle, Michl E, Albert st, Buckland Hill
Normoyle Mrs N, 15 Woodsome st, Mt Lawley
Nornalup Hospital, Nornalup
Norrie, Harry, 17 Irvine st, Pep. Grove
Norris Bros., frmrs, Belka
Norris, A H, frmr, Korbel
Norris,, A J, frmr, Nungarin
Norris, C A, Stirn Cross
Norris Chas, 67 Sydney st, Mt Haw
Norris, Chas, 44 Wasley st, Nth Perth
Norris, Edwd A, contr, Stoneville
Norris, F, frmr, Gnowangerup
Norris, Fred T, 4 Anthony st, Sth Prth
Norris, G, frmr, Wonnerup
Norris Geo jnr fmr Yetna
Norris Geo A, 42 Comer st, S Perth
Norris, H J C, frmr, Armadale
Norris H W, Pipe track, Kenwick
Norris Harry, 73 Cottesloe av, Cott
Norris, Jno, Johnston par, Buckland Hill
Norris, Jno, store, 26 Galwey st, Ldrvle
Norris, Jno H, 17 Rosalie st, Subi W
Norris, Jno W, 10 Auckland st, Mt Haw
Norris, Leonard A, 39 Moss st, Plympton
Norris Mrs H, 200 Park st, Subi
Norris, W L, frmr, Koorda
Norris W R fmr Yealering
Norris, W R, Pingelly
Norris, W T, com agt, Dowerin
Norris Wltr R, 367 Stirling st, H Hill
Norris, Wltr W, Ninth av, Maylands
Norris, Wm, Barton st, E Kalg Bldr SS
Norris Wm, 69 Harold st, H Hill
Norris, Wm H, 184 Piesse st, Bldr
Norris, Wm P, 20 Norwood st, E Perth
Norris, Wm R, frmr, Gillimanning
Norris, Zachariah, 5 Dart st, Bdlr
Norrish C tailor Katanning

Norrish, Chas, fmr, Tambellup
Norrish, Geo A, frmr, Kojonup
Norrish, George, Oak Farm, Broomehill
Norrish, Jno, frmr, Kulikup
Norrish, Jno W, fmr, Kojonup
Norrish, Jos, fmr, Kojonup
Norrish, R C, fmr, Kojonup
Norrish, Richd, fmr, Boscabel
Norrish, Thos, frmr, Kojonup
Norrish, Wltr J, frmr, Kojonup
Norriss, Ernest, frmr, Belka
Norriss, Jno, frmr, Nabawa
"Norseman Advertiser," 971 Hay st, Pth
Norseman Hospital (David Rees, sec) Norseman
Norseman Mech Inst, Norseman
Norseman Rds Bd (Lawr Sterne, sec), Norseman
North Bridge Serv Stn, Vic av, N Fre
North British & Mercantile Ins Co Ltd (fire, marine, accident), 125-31 St Geo ter, Perth
North China Ins Co, 70 Henry st, Fre
NORTH COY LTD, R P, baggage, licensed customs, shipping & forwarding agts and general carriers; 749 Wellington st, Perth, and Fremantle. Tel. B3962, Fre FM2667.
"North Coolgardie Herald" (bi-weekly) Inland Press Ltd, proprs), Menzies
Nth Cott Life Sav Club, Marine pd, Cott
North Drakesbrook Prog Assocn, Waroona
Nth-Eastern Courier (The), nwspr, 971 Hay st, Perth
North End Gold Mine, Holleton
Nth Fre Fire Brig Stn, John st, N Fre
North Fremantle Kindergarten Centre, John st, Nth Fremantle
Nth Fre Town Hall, Vict av, Nth Fre
Nth Kalg Tennis Club, Addis st, Pic
Nth Kalgurli United Mines Ltd, 321 Murray st, Perth
Nth Midlnd Co-op Ltd, Three Springs Coorow & Carnamah
Nth Midland Times (The), nwspr, 971 Hay st, Perth
Nth Perth Bowling Club, Farmer st, Nth Perth
Nth Perth Case & Bag Store, 264 Charles st, Nth Perth
Nth Perth Open Markets, 31 Angove st, North Perth
Nth Perth Pound, York st, Nth Perth
Nth Perth Supply Stores, grcrs, 329 Bulwer st, Perth
North Perth Town Hall, View st, N Prth
North West Australia Developments and Sea Products, 115 St Geo ter, Perth
Nth West Sntf Synd, 113 St Geo ter, Pth
Nth White Feather GM S Ltd, Maritana st, Kalgoorlie
Nth White Feather (Lily) G M, Kanowna
North, A, farmer, Pintharuka
North, A Mc L, farmer, Morawa
North, Arth, 83 Glndwr st, Perth
North, Arth, est agt, 918 Hay st, Perth
North Arth, 22 Holdsworth st, Fre
North Benj, 111 Anzac rd, Ldrvle
North C, M.L.A., 2 Forrest st, Cott
North, Fredk, Grassmere, Albany
North, Fredk J, Elvira st, Palmyra
North, G N, Dorothy st, Gosnells
North, Harry W, carpenter, Millendon
North Hy, 7 Taylor rd, Clrmnt
North, Jas, Daglish st, Leederville
North M W, Fre rd, Gosnells
North, Miss G M, drpr, Mends st, S Perth
North, Mrs E M, 162 Vincent st, Perth
North, Mrs Ellen, 52 Newcastle st, Perth
North, Mrs F D, 6 Forrest st, Cottesloe
North, Mrs J A, 87 Redfern st, Subi
North, Mrs M A, Parker st (Sth) Bssndn
North Mrs M E, 205 Fitzgerald st, Prth
North, Thos S, 80 Fremantle rd, S Pth
North, Thos S H, Hopetoun st, S Perth
North, Wm, farmer, Elleker
"Northam Advertiser," Fitz st, Northam
Northam Bowling Club, Duke st, Nthm
Northam Broadcasters Ltd (6AM), 23 Wm st, Perth
Northam Croquet Club, Duke st, Nthm
Northam Club, Fitzg st, Northam
Northam Fire Brig Stn, Gordon st, Nthm
Northam Govt Hosp, Duke st, Northam
Northam Municipal Cold Storage & Ice Works, Glebe st, Northam
Northam Mechanics Institute & Library, Fitzg st, Northam
Northam Race Club, Fitzg st, Northam
Northam Rly Institute, Wlngtn st, Nthm
Northam Roads Board, Fitzg st, Northam
Northam Workers Club, Fitzg st, Nthm
Northam, Mrs E B, Rlwy st, Queen's Pk
Northampton Racing & Jockey Club, Northampton
Northampton Roads Board, Northampton
Northcote, Major J, staff officer, 5th Mil Dist, Francis st, Perth
Northcote, Jno W R, Langham st, Ned Park
Northcott Jas B, 4 Gugeri st, Clrmnt
Northcott, Jno, 9 Boreham st, Cottesloe
Northcott, Thos W, farmer, Group 113, Denmark
Northen, Chas, Lockhart st, S Perth
Northern, L, fmr, Group 23 Margaret Rvr
NORTHERN ASSURANCE CO LTD (FIRE, ACCIDENT, & MARINE) (Sinclair J. McGibbon, Attorney), Shell House, 205-209 St. Geo. Ter., Perth. Tel.: B 4574.
Nrthrn Goldfields Mtr Cyclg Clb, Leonora
"Northern Grazier & Miner," 971 Hay st, Perth
Northern Joinery Wks, 64 Farmer st, North Perth
"Northern Producer," nwspr, 971 Hay st, Perth & Morawa
Northern Serv Stn, Nth Bch rd, Mt Haw
Northern Stores Co, 352 Charles st, N Perth
Northern Trading Co mchts, Roebourne
Northern Suburbs Masonic Hall Ltd, 68 St Geo ter, Perth
Northern, Chas W, Group 75, Margaret River
Northern, Jno H, farmer, Waroona
Northey, A J, serv stn, Morawa
Northey, Eustace, eng drvr, Oroya North Lease, Boulder
Northey Gerald, 148 Rlwy cres, Byswtr
Northey, Gerrard, 44 Milne st, Byswtr
Northey, Hedley, newsagt, Angove st, Nth Perth
Northey, Hy, baker, Mt Barker
Northey, Hedley, newsagt, 400 Fitzgerald st, Northam
Northey, Mrs C, 103 King st, Boulder
Northey, Mrs E, 177 Sixth av, Maylands
Northey, Percy, 179 Piesse st, Boulder
Northey, Robt D, 222 Beaufort st, Pth
Northey, Robt J, 103 King st, Boulder
Northey, Robt, 7 Mint st, Vict Park
NORTHMORE, HALE, DAVY & LEAKE (Francis Walpole Leake & John Hale); Barristers & Solicitors, and Notary Public; Halsbury Chambers, Howard St., Perth. Tels.: 1229 and B 7211. Telegrams: "Merrewana," Perth.
Northmore, Chas C, farmer, Narembeen
Northmore, His Honor Jno A, Chief Justice, Barrack st, Pth; p r, 1 Walker av, Perth
Northover, Roberts, Ltd, prod aucts, (reg off) 69 King st, Perth
Northover, Albt, 12 Cambridge st, Ldvlle
Northover A, 85 Northwood st, Ldrvle
Northover Geo, 210 Canning rd, E Fre
Northover J E, 57 Vincent st, Clrmnt
Northrob, Thos H, 18 Gold st, S Fre
Northway, Leon, 26 Franklin st, Ldvlle
Northy, O, machinist, Gt Boulder mine, Boulder
Norton, J M & S C, farmers, Tincurran
Norton, Albt, mlstr, 110 Mounts Bay rd, Perth
Norton, Alex, 57 Hannan st, Kalg
Norton, Arth, 126 Nicholson rd, Subiaco
Norton, C F, 79 Hopkins, st, Boulder
Norton, Cyril Guy, 307 Stirling st, E Pth
Norton, E, farmer, Kulikup
Norton, Edw, Brisbane st, Brown Hill
Norton, Frank, frmr, Group 62, Busselton
Norton, G, farmer, Redmond
Norton, G, mgr, Premier Theatre, Stirling st, Perth
Norton Geo S, 1 Brae rd, Clrmnt
Norton H, 15 Davies rd, Clrmnt
Norton, H V, farmer, Richmond
Norton, Herbt P, 42 Coolg st, Subiaco
Norton, J, farmer, Koolanooka
Norton, Jas, farmer ,Capel
Norton, Jas, 296 Charles st, N Perth
Norton Jno, 83 Matlock st, Mt Haw
Norton, Jno, miner, Melb st, Brown Hill
Norton, Jos, carpenter, Balcatta
Norton, Mrs E, 209 Railway rd, Subi
Norton, Mrs R J, 13 Coghlan rd, Subi
Norton, Richd, jun, farmer, Narrikup
Norton Robt, 22 Banksia ter, S Perth
Norton Robt H, 62 Banksia ter, S Prth
Norton T, 6 Marita rd, Clrmnt
Norton, Thos, 7 Lapsley rd, Clrmnt
Norton Thos R, 28 Sherwood st, Mylnds
Norton Trevor T, 7 Lapsley rd, Clrmnt
Norton, Walter M, 44 Waugh st, N Perth
Norton, Wm, farmer, Narrikup
Norvall Archd, 16 Moir st, Perth
Norvell, Geo E, Brockman av, Ned Pk
Norvell, Geo E, ppr Melb Loan Office, 95 Barrack st, Perth
Nor West Plantations Ltd, frtgrwrs, 194 St Geo ter, Perth
Norwich & London Accident Ins Assn, 96 St Geo ter, Perth
NORWICH UNION FIRE INSURANCE SOCIETY LTD (Fire, Marine & Accident) (John Beavan, Mgr.), 96 St. George's Terrace, Perth. Tels. B 3976.
Norwood, Aaron C, mail recr & farmer, Waddington
Norwood H W, 220 Crawford rd, Mylnds
Norwood Mrs, Salters Pt rd, Cnng Bdge
Norwood, Mrs Mary, Wattle st, S Perth
Norwood, Walter T, 11 Ebsworth st, Norwood
Noseda, E A, Spearwood
Noseda L, 86 Victoria av, Clrmnt
Noseda, Mrs E M, 11 Wright st, Highgate Hill
Nossenheim A, 601 Murray st, Perth
Nossiter, Clive, 147 Onslow rd, Subiaco
Notley, E F, farmer, Manjimup
Notley, F, plumber, Narrogin
Notley H E, inspr, Pol Stn, Roe st, Prth
Notman, J F F farmerfi Group 39, 11 Mile, Peel Estate
Nott, A R, 6 Richardson st, Perth
Nott, A R, stk & stn agt, 59 St Geo te, Perth
Nott, Erfnst R, 36 Southport st, Ldvlle
Nott, J E, Lane st, Boulder
Nott, Mrs A Randh, 6 Richardson st, Pth
Nott, Mrs E, drsmkr, 147 Beauft st, Pth
Nott, R O, fruiterer, Albany
Nottage, Mrs S, princ Kindergarten Schl, Angove st, N Perth
Nottage, Robt B, farmer, Tammin
Nottage, Stanford, 123 Alma rd, N Perth
Nottle, E C, farmer, Corrigin
Nottle, Geo, farmer, York
Nottle, Jack, farmer, Dulbelling
Nottle, R J, Quairading
Novak, Wm, 70 Clancy st, Boulder
Novell, Jas, 33 Milne st, Bayswater
Novmer, —, const, Collie
Nowland Fredk, 25 Money st, Perth
Nowland, L R, mine engr, Wiluna
Nowotny, Jos R, 15 Woodville st, N Pth
Nowotny S H, 80 Harbour st, W Ldville
Noyce, Harry, Riverdale rd, Belmont Park
Noye, T, farmer, Kellerberrin
Nugent, Arth P, farmer, Campion
Nugent, Allan, 19 Bayley st, N Fre
Nugent, Arth P, farmer, Lake Brown
Nugent Chas A, 38 Hampton rd, Bcnsfld
Nugent, Har G, 80 Kalg st, Mt Haw
Nugent, L J, 45 Nanson st, Wmbly Pk
Nugent, Mary, missioner, Broome
Nugent, Miss B, 13 Galwey st, Ldvlle
Nugent, Mrs Bridget, 79 King st, Bldr
Nugent Mrs A, 3 Gladstone st, E Perth
Nugent, Robt H, 53 Ellesmere st, Mt Haw
Nugent, T S, sec Wongan-Ballidu Roads Board, Wongan Hills
Nugent W J, 27 Reeve st, Swnbrne
Nugent, Wm, contr, Popanyinning
Nugent, Wm, 3 Gladstone st, E Perth
Nuggett Polish Co of Aust Pty Ltd, AMP Bldgs, Wm st, Perth
Nullagine Roads Board, Nullagine
Nulsen, A E, tobcst, Salmon Gums
Nulsen, E, Salmon Gums Hotel, Salmon Gums
Nunan, H S, farmer, Kellerberrin
Nunan T P M, bkr, O'Beirne st, Clrmnt
Nunan T P, 8 Stirling rd, Clrmnt
Nungarin Farmers Co-op Ltd, Nungarin
Nungarin Roads Board, Nungarin
Nunn & Medcalf, survyrs, 23 Barrack st, Perth
Nunn —, 19 Chester rd, Clrmnt
Nunn, Arth J, 23 Boundary rd, Mid Jnctn
Nunn, C F, mgr Sunshine Harvester Wrks, 31 Guildford rd, Mt Lawley
Nunn, Dvd W, 28 Rutland av, Vic Park
Nunn, E A, farmer, Kellerberrin
Nunn, F, wheat agent, Belka
Nunn Frank, 16 Deeley st, Mylnds
Nunn Frnk, 29 Martin av, Clrmnt
Nunn, Fredk, 35 Curedale st, Beaconsfield
Nunn, Geo, farmer, Moorine Rock
Nunn, Geo, farmer, Kellerberrin
Nunn, Geo, hewer, Noggerup
Nunn, Geo M, Vict av, Claremont
Nunn, H T, farmer, Kellerberrin
Nunn, J A, surveyor, Marloo rd, Greenmount
Nunn, Jas, dairyman, Southern Cross
Nunn, Jas, Wells st, Bellevue
Nunn Jno, 80 Webster st, Nedlands
Nunn, Jos, 522 William st, H. Hill
Nunn Mrs, 120 Gldfrd rd, Maylands
Nunn Mrs F E, 136 York rd, Mid Jctn
Nunn, Reg, farmer, Southern Cross

Nunn, Wm P, 86 Thompson rd, N Fre
Nunweek Arth, 77 Dalgety st, E Fre
Nunweek Arth, 7 Hubert st, Vic Pk
Nunwell, A R, farmer, Group 54 Peel Est
Nu Roof (WA) Ltd (The), Economic Chambers, Wm st, Perth
Nurses' Bureau, 185 St Geo ter, Perth
Nurses' Call Depot, 25 Wm st, Perth
Nurse Hy F, 159 Claisebrook rd, E Pth
Nurse, Jos N, 2 Spinoza st, Mt Lawley
Nursey, Laurence, 62 Daglish st, Wembley Park
Nuschialla, R, eng drvr, Meekatharra
Nuttall, Jno, 53 York st, Bldr
Nute Mrs Margt, 105 Coogee st, Mt Haw
Nu-Tred Tyres, 1928 (W.A.) Ltd, 376 Murray st, Perth
Nutt, Edwd, 24 Bondi st, Mt Haw
Nutt, Mrs Miriam, South ter, S Perth
Nutt Stan H, 87 Jenkin st, Sth Fre
Nutt, Thos J, 257 Walcott st, Nth Perth
Nutt, Wm, 98 Watkins st, Bcnsfld
Nuttal, W G, farmer, Kulin
Nuttall, Ellis, Perth st, Bassendean
Nuttall, Hy T, 11 Otway st, Clrmnt
Nuttall, Herbt, Broadway, Bssndn
Nuttall, Jno, Arthur st, Bunbury
Nuttall, Jno H, Sayer st, Clrmnt
Nutall Jno W, gardener, Crawley, Nedlands Park
Nuttall, Mrs A, 26 Brookman st, Perth
Nuttall, Wm G B, 69 Skinner st, Fre
Nu-Way Bag Wash, Indry, 21 Ascot rd, Rivervale
Nu-Way dry clnrs, 436 Fitzgerald st, N Perth
Nyabing, Agric Soc, Nyabing
Nyabing Cricket Club, Nyabing
Nyabing Golf Club, Nyabing
Nyabing Tennis Club, Nyabing
Nybo Mrs I, 40 Blackford st, Mt Haw
Nye, Rev E H O (Meth), Ellen ct, Fre
Nye, Hiram, 58 Dugan st, Kalgoorlie
Nye, Thos, contr, Bridgetown
Nye, W, contr, Bridgetown
Nylander A V, 159 Townshend rd, Subi
Nylander, Mrs L J, 1 Pamment st, N Fre
Nylander, R I, 183 Holland st, E Fre
Nyman Har A, 38 Broome st, Cott
Nystrom, Victor, miner, Kookynie
O K Sandwich Supply, 19 Howard st, Pth
Oag Mrs Agnes, 124 Raglan rd, N Pth
Oakes A, Mills rd, Gosnells
Oakes, A E, farmer, Group 38, Augusta
Oakes, Albt, farmer, Group 38, Augusta
Oakes, C A, farmer, Group 38, Augusta
Oakey, Thos, 341 Newcastle st, Perth
Oakford Co (The) graziers & farmers, Waroona
Oakland, Mrs M, Zenobia st, Palmyra
Oakleigh, A E, 52 Esplanade, Pep Gro
Oakley, Dvd, 181 Macdnld st, Kalg
Oakley Eric, 52 Forest st, Cott
Oakley, Geo A R, Govt rd, Bassendean
Oakley Geo J, 181 N Bch rd, Mt Haw
Oakley, H R, frmr, Dandarragan
Oakley, Herbt, Rathmines, Bunbury
Oakley, Miss, matrn Chldrn's Protection Soc, nrsry, 11 Stirling st, Perth
Oakley Mrs Eliz, (off) 138 Summer st, E Perth
Oakley Mrs L, 8 St Leands av, Ldville
Oakley, Mrs V E, 9 Reuben st, Bcnsfld
Oakley Roy, Renown av, Clrmnt
Oakley, Thos W, 31 Comcl rd, Subi W
Oaks Albt E, 54 Kensington st, E Pth
Oaten, W R B, farmer, Gabbin
Oaten, Wm J, farmer, Minnivale
Oates & Co, fuel, 40 Dyer st, W Perth
Oates, Alfd, 126 Piesse st, Boulder
Oates Arth, Canning rd, Bicton
Oates Dick, 60 Douro st, S Fre
Oates, E E, tobcnst & hairdresser, 133 Hannan st, Kalg
Oates, Edw E, 139 Piesse st, Bldr
Oates, Edwd E, hrdsr & tobcnst, Boulder Block, Boulder
Oates, Ernst, 200 Nicholson rd, Subiaco
Oates, Fred T, 68 Dwyer st, Boulder
Oates, Geo, 72 Edmund st, E Fremantle
Oates, H, tobcst, 161 Broadway, Ned Pk
Oates, Jos, frmr (Group 14), Tuttumup
Oates, Jos C, frmr, Group 14, Abba River
Oates, Louis, teacher, Adelaide st, Fre
Oates, Mrs E, 59 Bedford av, Subiaco
Oates, Mrs M, Albany
Oates Mrs M, 19 Coolgardie st, W Perth
Oates, Thos, strmn, Meekatharra
Oates Wm J, 20 Marmion st, N Perth
Oats Edwd, 39 Harrogate st, Ldville
Oats Ewart L, 45 Govt rd, Ned Pk
Oats, Jno W, 36 Harrogate st, Ldvlle
Oats Mrs, Ladywell st, Kenwick
Oats, Mrs L M, 45 Government rd, Ned Park
Oats, Richd, 10 Arundel st, Bayswater
Oats W F, 44 Subiaco rd, Subiaco
Oats Wm F, 12 Colin st, Perth
Oats Wm F, mfrs agt, 76 Wm st, Perth
Oatway Mrs L (off) 138 Summers st, E Perth
Oatway, Wm, Stirling st, M Hill
Obagama Pastl Co, Derby
Obagooma Cattle Co Ltd, Obagoona Stn, Derby
Oberg, Eric, 14 Princes st, Cott
Oberholzer, A, George st, Osborne Park
Oberthur Thos, Edgecumbe st, S Perth
Oborn, Stanley, farmer, Gnarming
Oborne, F W, storekeeper, Tenterden
Oborne, Hy, farmer, Tenterden
Oborne, L V, farmer, Tenterden
Oborne, Miss A, teacher, Katanning
Oborne, Mrs J E, Harris rd, Bicton
Oborne, Percy T, farmer, Ttenterden
Obarne, T, farmer, Tenterden
Obrey, Mrs R A, 260 Barker rd, Subiaco
O'Brien & Jermip, mtr gar, Kondinin
O'Brien's Lndry, 581-3 Beaufort st, N Pth (rec dept), Central arc, Pth; & branches
O'Brien —, Powell st, Osborne Pk
O'Brien, A J, farmer, Kellerberrin
O'Brien, Albt J, Dumbleyung
O'Brien, Alex, 97 Forrest st, Kalg
O'Brien Allan, Campbell st, S Perth
O'Brien, B C, Court Hotel, 60 Beaufort st, Perth
O'Brien, C, Meekatharra
O'Brien, Danl, 2 Vincent st, N Perth
O'Brien, Danl J, Kellerberrin
O'Brien, David, 6 Auston st, Subi W
O'Brien E, 17 McMaster st, Vict Park
O'Brien E M, tea rms & confr, 846 Albany rd, Victoria Park
O'Brien Edwd, 233 Park st, Subi
O'Brien, Edw D, baker, Clrmnt crescent, Claremont
O'Brien Edwd D, 8 Saladin st, Clrmnt
O'Brien, F, carrier, Dalwallinu
O'Brien, F, 118 Fifth av, Maylands
O'Brien, F F, foreman, Group 148, Manjimup
O'Brien, Francis T, 40 Teddington rd, Vict Park
O'Brien, Frank, farmer, Mullewa
O'Brien, Fredk, 46 Gardiner st, Norwood
O'Brien Geo, 27 Gallipoli st, Vic Pk
O'Brien Gordon, 88 Nicholson rd, Subi
O'Brien, H, farmer, Wagin
O'Brien, Henry F, 8 Mackie st, Vict Pk
O'Brien, J, farmer, Allanson
O'Brien, J, farmer, Kellerberrin
O'Brien, J, 16 Ewart st, Mid Jctn
O'Brien, J J, farmer, Wongan Hills
O'Brien, Jas, farmer, Mullewa
O'Brien, Jno, 16 Little Russell st, N Pth
O'Brien, Jno, farmer, Esperance
O'Brien, Jno, Piccadilly st, Mullingar
O'Brien, Jno, Solomon st, Cott Beach
O'Brien, Jno W, State st, Vict Park
O'Brien, Jno W, 101 Third av, Mt Law
O'Brien, Jos, accnt, Wilga
O'Brien, Jos, farmer, Mullewa
O'Brien Jos J, 41 Seventh av, Mylnds
O'Brien Laur G, 115 Fre rd, S Perth
O'Brien, Iawrence, 241 Barker rd, Subi
O'Brien Lawrence, 170 Subiaco rd, Subi
O'Brien, Leslie, 168 Dugan st, Kalg
O'Brien, Mary M, nurse, Kelmscott
O'Brien, Michl, 55 Mackie st, Vic Park
O'Brien, Michl, segt police stn, Victoria av, Nth Fremantle
O'Brien, Miss M, 11 Simpson st, Perth
O'Brien, Miss Margt, 393 Newcastle st, Perth
O'Brien, Mrs A, 222 Park st, Subi
O'Brien, Mrs A W, 210 Rly par, Ldvlle
O'Brien, Mrs Agnes E, Tuckanarra Hotel, and store, Tuckanarra
O'Brien, Mrs Annie, 247 Stirling st, E Perth
O'Brien, Mrs E, confr, 133 Burt st, Boulder
O'Brien, Mrs E, 216 Rly cres, Bayswater
O'Brien, Mrs E M, confr and cool drinks, 286 Albany rd, Vict Park
O'Brien Mrs E M, 8 Mint st, Vict Park
O'Brien Mrs E T, 96 Jersey rd, Jolimont
O'Brien Mrs E M, 14 Bellevue rd, Mid Junction
O'Brien Mrs F, 87 Wray av, Bcnsfld
O'Brien Mrs H, 24 Florence rd, Nedlands
O'Brien Mrs Ivy, 134 Adelaide st, E Pth
O'Brien, Mrs J, Drake st, Bayswater
O'Brien Mrs Kate, 12 South la, Fre
O'Brien, Mrs M, 17 Myers st, Ned Park
O'Brien, Mrs M, 243 Pier st, E Perth
O'Brien, Mrs M, 192 Vincent st, N Perth
O'Brien Mrs Margt, 86 Olive st, Subi
O'Brien, Mrs Mary, 40 Chatsworth rd, Highgate Hill
O'Brien, Mrs Mary, 22 Fothergill st, Fre
O'Brien Mrs M G, 12 Woolwich st, Ldvle
O'Brien Mrs Myra, 55 Wardie st, S Fre
O'Brien Mrs R, 90 Whitfield st, Sth Bsndn
O'Brien, Mrs S, Hammad st, Palmyra
O'Brien Mrs S, 25 Harvey st, Vic Pk
O'Brien, Mrs S, Stuart st, Cott Beach
O'Brien, Mrs Sarah, 6 Cheetham st, Kalg
O'Brien, Mrs S, 375 Beauft st, High Hill
O'Brien Mrs S M, 58 Rushton rd, V Pk
O'Brien, O J, 37 Claremont cres, Clrmnt
O'Brien, Owen, 10 South st, Fre
O'Brien, P, Gldfrd rd, Redcliffe
O'Brien P V, consulting engr, 18 William st, Perth
O'Brien, Patk, 215 Brisbane st, Perth
O'Brien Patk, 56 Rushton rd, Vict Prk
O'Brien, Patk, 3 William st, Mid Jctn
O'Brien, Pat, 170 Stirling st, E Perth
O'Brien, Patk H, Tammin
O'Brien, Patk M, farmer, Mullewa
O'Brien, Patk T, 168 Hill st, Fre
O'Brien, Peter, 113 George st, E Fre
O'Brien Peter, 97 Queen Vict st, Fre
O'Brien, Philip, 36b Fourth av, Mt Law
O'Brien, Phyllis M, tchr, Lennonville
O'Brien, R, hotel mgr, Kellerberrin
O'Brien, R, farmers, Marvel Loch
O'Brien Regd, 97 Marine ter, Fre
O'Brien, Rufus Hugh, 120 Washington st, Vict Park
O'Brien S P, 41 Fifth av, Mt Lawley
O'Brien, Steve, signalman, Merredin
O'Brien, T, farmer, Group 148, Manjimup
O'Brien, T, farmer, Kellerberrin
O'Brien, T, farmer, Tenindewa
O'Brien Thos, 175 Derby rd, Subi
O'Brien, Thos, farmer, Ajana
O'Brien, Thos, farmer, Walkaway
O'Brien, T, sdlr, Rockghm rd, Ham Hill
O'Brien, Thos, 224 Seventh av, Maylands
O'Brien, T, 183 Stirling hway, Clremnt
O'Brien, W J, farmer, Hines Hill
O'Brien, W J, 34 Dalgety st, Plympton
O'Brien Wm, 110 Fifth av, Mt Lawley
O'Brien, Wm, 24 Grosvenor rd, N Perth
O'Brien, Wm, 103 Macdonald st, Kalg
O'Brien Wm, 70 Rowland st, Subi
O'Brien, Wm, 4 Turner, st, Kalg
O'Bryan, Allan, Fre rd, Sth Perth
O'Bryan Geo J, 94 Olive st, Subi
O'Bryan, Mrs D, 471 Hay st, Perth
O'Bryan Wm, 323 Barker rd, Subi
O'Byrne Har, 106 Glyde st, E Fre
O'Byrne, Matthw, 1 Burt st, Cottesloe
O'Byrne, Mrs M J, 42 Bracks st, N Fre
O'Byrne, Wm E, Moore st, Bunbury
O'Byrne, Wm E, 68 Peninsula rd, Mylnds
O'Byrne, Wm J, 71 Hubble st, Plympton
O'Callaghan B, strkpr, Widgiemooltha
O'Callaghan, Denis, 206 Lord s't, E Perth
O'Callaghan, Rev G P (RC), Beverley
O'Callaghan, H, frmr, Stratherne
O'Callaghan, J T, frmr, Yealering
O'Callaghan, Jas T, frmr, Gilliminning
O'Callaghan Jno, 135 West par, E Perth
O'Callaghan M, 49 President st, Kalg
O'Callaghan, Mrs Albany
O'Callaghan, Patk, 76 John st, Perth
O'Carroll, Thos, Collie, Cardiff
Occidental Ins Co Ltd, 49 St Geo ter, Perth

OCEAN ACCIDENT & GUARANTEE CORPORATION, LTD. (THE), Fire & Accident. (Russell Wright, Manager for W.A.); 66 St. George's Terrace. Telephone: B1941. Telegrams: "Ocean Accident, Perth."

Ocean Beach Cafe, 94 Marine par, Cott
Ocean Products Ltd, 81 St Geo ter, Perth
Albany, Fremantle & Broome
Ocean Side Meat Supply, 38 Eric st, Cott
Ocean Stevedoring Pty Ltd, 98 St Geo ter, Perth
Oceanic & Oriental Nav Co, Wm st, Perth
Oceanic S S Co (Matson Line), Wm st, Perth
Oceanic Trading Exchange, wine and spirit mchts, etc, 50 Mouatt st, Fre
Ochiltree, A, frmr, Harvey

OCHILTREE, J. L. Architect, Weld Chambers, 44 St. George's Terrace, Perth. Telephone B 1165. Residence 37 Ord St., West Perth. Tel.: B 1702.

Ochiltree, Jas, Elliot rd, Claremont
Ockenden Archd E, 74 Monmouth st, N Perth
Ocker Mrs M V, 89 Rookwd st, Mt Law
Ockerby Har B, 162 Broome st, Cott
Ockerby, Thos, 1 Harry st, Swanbourne

Ockerby, Wilfd, Crawford st, Cannington E
Ockleshaw, Fredk, 73 Harborne st, West Ldrvle
Ockwell, Thos S L, Grp 65, Pemberton
O'Connell, A T, 145 Stirlg hway, Clrmnt
O'Connell Danl, 263 Bulwer st, Perth
O'Connell, Danl, engnr, Jandakot
O'Connell, Danl, 50 Fitzg st, Perth
O'Connell Danl E, frmr, Dwarda
O'Connell, J, fmr, Waitemala
O'Connell, Jas J, 62 Churchill av, Subi
O'Connell, Jno, 17 Taylor rd, Clrmnt
O'Connell, Jno T, frmr, Dwarda
O'Connell Laur, 35 Dundas rd, Mylnds
O'Connell, Miss F, 5 Persimon st, N Prth
O'Connell Miss H M, 3 Kadina st, N Pth
O'Connell Mrs E B, caterer, Stirling Inst, St Geo ter, Perth
O'Connell Mrs M A, apts, 104 Napier st, Cottesloe
O'Connell, Mrs M A, 133a Wittenoom st, Boulder
O'Connell, Mrs Margt, 23 Hide st, N Pth
O'Connell, Mrs Margt, 117 Grosvenor rd, Nth Perth
O'Connell, Mrs Maud, 53 Fre rd, S Pth
O'Connell, Patk, 78 Cantonment st, Fre
O'Connell Stephen, 7 Faraday st, Mt Haw
O'Connell Thos F, 28 Guildford rd, Mt Law
O'Connell, Wm, 45 Manchester st, Vic Pk
O'Connell, Yelverton W, Waitemala, Wandering
O'Conner Miss F M 84 Solomon st Beaconsfield
O'Conner, T, 83 Ninth av, Maylands
O'Connor, Agnes, ref rms, Merredin
O'Connor A R, 47 Chatsworth rd, H Hill
O'Connor, Alf, 115 Collins st, Pic
O'Connor, B, postmistrss, Sandstone
O'Connor D, 98 Summers st, E Perth
O'Connor, Danl, Hordern st, Vic Pk
O'Connor, Dvd F, 14 Park st, Nth Prth
O'Connor, Denis C, 146 Subi rd, Subi
O'Connor, Dennis C, 228 Subiaco rd, Sub
O'Connor, E A, baker, Mullewa
O'Connor Edwd, frmr, Konnongorring
O'Connor, Edwd C, 11 McMillan st, Vict Park
O'Connor, Edwd F, 19 Hampden rd, Ned Park
O'Connor, Francis, Irwin st, Plympton
O'Connor, Rev Fras J (RC), Shepperton rd, Victoria Park
O'Connor, Frank, 195 Holland st, E Pth
O'Connor F, mix bus, 306 Hay st, Subi
O'Connor Gerald M Bank st Vict Park
O'Connor, H, prosptr, Ora Banda
O'Connor Hy, 23 Clifton cres, Mt Law
O'Connor, Hy A, 80 Cargill st, Vic Pk
O'Connor, Hugh W, 49 Cleaver st, Perth
O'Connor, J, hrdsr, Geraldton
O'Connor, J F, contr, Mingenew
O'Connor J, grcr, 139-141 Blwr st, Prth
O'Connor Jas, sec hnd dlr, 12 Napoleon st, Cottesloe
O'Connor, Jas, 36 Colombo st, Vict Pk
O'Connor Jas, dairyman, Falkirk rd, Maylands
O'Connor, Jas, 98 Forrest st, Cotts
O'Connor, Jas, mail drvr, Onslow
O'Connor, Jas, McGann st, Bayswater
O'Connor, Jas, 33 St Albans rd, Pic
O'Connor, Jas, Welshpool rd, Wattle Gr
O'Connor, Jas, 2 Westbury cres, Bicton
O'Connor, Jas E, 104 Havelock st, Perth
O'Connor Jas J 61 Silas st Plympton
O'Connor, Jas J, 79 Swan st, N Fre
O'Connor Jas J Swan st N Fremantle
O'Connor Jas P 269 Swmbrne st Fre
O'Connor Jno, 42 Duncan st, Vict Park
O'Connor Jno, fireman, Yarloop
O'Connor Jno, 21 McMillan st, Vict Pk
O'Connor Jno, 49 Harvey st, Vict Park
O'Connor, Jno J, 23 Fothergill st, Fre
O'Connor, Jno J, sec Rds Bd, Yalgoo
O'Connor, Jno M, 20 Roberts st, Kalg
O'Connor Jos F, 67 Napier st, Cott
O'Connor, L F, 58 Johnston st, Pept Grv
O'Connor, M, bdghs, Wiluna
O'Connor M, 70 Leonard st, Vict Park
O'Connor, M Y, Belele Stn, Meekatharra
O'Connor, Maurice, Central av, Chester Pk, Bfield
O'Connor Miss C, mxd bus, 110 Parry st, East Perth
O'Connor, Miss R, 214 Aberdeen st, Pth
O'Connor, Miss T I, mus tchr, 45 Cleaver st, Perth
O'Connor, Mrs, 103 Beatty av, Vic Park
O'Connor, Mrs, nurse, Yarloop
O'Connor, Mrs A E, 271 Beaufort st, Pth
O'Connor, Mrs Amelia, 67 Douglas av, Sth Perth
O'Connor, Mrs B, 120 Carr st, W Perth
O'Connor, Mrs C J, 7 Hopkins st, Bldr
O'Connor Mrs Catherine I store Shannan st Boulder
O'Connor Mrs E 45 Cleaver st Perth
O'Connor, Mrs E, Renou st, Coolg
O'Connor, Mrs E, 10 Wasley st, N Prth
O'Connor, Mrs E A, store, 47 Cleaver st, Perth
O'Connor, Mrs H, 67 Claisebrook rd, E Pth
O'Connor, Mrs J, Mingenew
O'Connor Mrs L F, 19 McNeil st, Pept Gr
O'Connor, Mrs M, 26 Emmersn st, N Pth
O'Connor, Mrs M, 178 Seventh av, Mylds
O'Connor Mrs May, 89 John st, Perth
O'Connor Mrs P, 34 Carr st, Perth
O'Connor, P A Solc, Merredin
O'Connor, P, Geraldton
O'Connor, Patk, Taylor st, Fairfield Pk, Beaconsfield
O'Connor R A, William st, Cnngtn E
O'Connor, Robt, pstrist, Mt Magnet
O'Connor, Sylv, 126 Hampton rd, Bcnsfield
O'Connor, T, frmr, Group 9, Eastbrook
O'Connor, T, local court bailiff, Jarrahdale
O'Connor, Thos, **Kenny st, Bassendean**
O'Connor, Thos J, 160 Hay st, Perth
O'Connor Thos J, 58 Rlway st, Cott
O'Connor, Thomas P, blksmth, Narrogin
O'Connor, Tim, 32 Coogee st, Mt Haw
O'Connor, Timothy, 83 Ninth av, Mylnds
O'Connor, Tim, 59 Silas st, Plympton
O'Connor W F, frmr, Nrthmptn
O'Connor W J, Albany
O'Connor, W W, 40 Frlight st, Buck Hill
O'Connor Wm J, 19 Orange av, Perth
Oddy Arth, 2a Mayfair st, Perth
Oddy, Mrs E, 325a Stirling st, H Hill
Oddy, Wm, in chg Govt Stores Dept, Cliff st, Fremantle
O'DEA & O'DEA, solicitors, Warwick House, 63 St Geo ter, Perth. Tel. B4319. Cables, "Eaudea, Perth," and at Hannan st, Kalgoorlie
O'Dea Chas J, 3 Melrose st, Ldvlle
O'Dea D, frmr, Pingelly
O'Dea, Danl J, saddler, 61 Plesse st; p r, 34 Clancy st, Bldr
O'Dea, E J, land agt, 80 Barrack st, Pth
O'Dea, Edwd, frmr, Calingiri
O'Dea Edwd, frmr, Toodyay
O'Dea Edwd J, Angelo st, S Perth
O'Dea, Ern, frmr, Calingiri
O'Dea, Fras J, 29 Victoria st, Kalgoorlie
O'Dea, Frnk, 68 Matlock st, Mt Haw
O'Dea, J, fmr, Perenjori
O'Dea J C, frmr, Gowrie
O'Dea Jas, 18 Ashburton st, Vic Pk
O'Dea, John, fmr, Bejoording
O'Dea, Jno, senr, frmr, Calingiri
O'Dea, Jno, squatter, Tuckanarra
O'Dea Jno B fmr South Caroling
O'Dea, Jos G, 97 Chelmsford rd, N Pth
O'Dea, Julian C, frmr, Pithara
O'Dea, M, Geraldton
O'Dea, Michl B, fmr, Dangin
O'Dea, Michael, fmr, Toodyay
O'Dea Mrs, frmr, Bowgada
O'Dea Mrs, Rushton st, Belmont Park
O'Dea, Mrs A, 135 Lincoln st, High Hill
O'Dea Mrs E G, 103 Angelo st, S Perth
O'Dea, Mrs J, frmr, Hines Hill
O'Dea, Mrs M, 103 Outram st, Perth
O'Dea, Mrs Mary, 50 Thomas st, Perth
O'Dea Mrs Mary C, 17 Monger st, Pth
O'Dea, Patk, frmr, Calingiri
O'Dea, Patk F, 3 Havelock st, Perth
O'Dea, R P tailor, 548 Hay st, Perth
O'Dea, T, fmr, Katanning
O'Dea, Thos, frmr, Toodyay
O'Dea Thos F, 11 Douglas st, Fre
O'Dea, Timothy J, Salisbury st, Bayswater
O'Dea Vinct, 55 Campbell st, S Pth
O'Dea Wm fttlr Calingiri
Odell, Wltr P, 176 Suburban rd, S Pth
Oders Alexr, 28 Cook st, Nedlands
Oders Alex, Westbury cres, Bicton
Odgers, Chas B, 596 High st, E Fre
Odgers, Dvd, 138 Sewell st, Plympton
Odgers F, grge, (rear) 51 Adel st, Fre
Odgers Jas, (off) 585 Edmund st, Bcnsfld
Odgers Mrs M, 20 Miller st, Vict Park
O'Doherty F J, 179 Coogee st, Mt Haw
O'Donahoo Saml, frmr, Clackline
O'Donnel, Frank, fitter, Brown Hill
O'Donnell Bros, grzrs, Busselton
O'Donnell, Amos, 35 Harold st, H Hill
O'Donnell, A D, 2 Samson st, Bcnsfld
O'Donnell A, wine sln, 153 Beaufort st, Perth
O'Donnell C G, 339 Suburban rd, S Pth
O'Donnell, D, contractor, Tenindewa
O'Donnell D J, Stock rd, Bicton
O'Donnell, F, 76 Daglish st, Wmbly Pk
O'Donnell, Francis A, Angwin st, Richmond
O'Donnell Harold, 117 Gldfrd rd, Mylnds
O'Donnell, Harry, 57 Rathray st, Vic Pk
O'Donnell J, Mount st, Perth
O'Donnell, J C, Whitfield st Sth, Bassdn
O'Donnell Jas, med pract, 170 St Geo ter, Perth
O'Donnell, Jno, 198 Seventh av, Maylands
O'Donnell Josephine, tchr, New Norcia
O'Donnell L, 106 Fourth av, M Law
O'Donnell, Martin, fettler, Sthrn Cross
O'Donnell, Maurice, frmr, Nabawa
O'Donnell, Michl, frmr, Quindalup
O'Donnell, Miss M, 4 Henry s, Cott
O'Donnell, Mrs, Osborne st, Osborne Pk
O'Donnell, Mrs A, Salvado av, Rchmnd
O'Donnell, Mrs A M, 17 Derby rd Subi
O'Donnell, Mrs Hetty, Hope st, Palmyra
O'Donnell Mrs J, 4 Archer st, Vic Pk
O'Donnell Mrs M, Perth rd, Bssndn
O'Donnell Mrs M A, 202 South ter, Fre
O'Donnell Mrs M, 75 Parry st, E Perth
O'Donnell Mrs M J, 255 Stirling st, E Pth
O'Donnell Mrs Ray, 109 Whitfield st, S Bssndn
O'Donnell, Patk, Grp 65, Pemberton
O'Donnell, R, 50 Hampden rd, Bcnsfld
O'Donnell, Redmond J, 17 Derby rd, Subi
O'Donnell Richd 28 Amberst st B'field
O'Donnell Rich, 147 Dugan st, Kalg
O'Donnell Rose, tchr, New Norcia
O'Donnell Wm M, 16 Kenny st, Bassndn
ODonoghue, Jack, Lockhart st, S Perth
O'Donoghue Jeremh, contr, 194 Goderich st, E Perth
O'Donoghue, Jeremiah, contr, 210 Stirling st, Perth
O'Donoghue Jno, Lockhart st, S Perth
O'Donoghue, Jno J, 121 Carr st, W Pth
O'Donoghue Jno L, 1 Fifth av, Bcnsfld
O'Donoghue, Jno T, 10 Golding st, Peru
O'Donoghue, Jos, 23 Norton st, S Perth
O'Donoghue, T, Ltd, mgr, Dalwallinu
O'Donoghue, Mrs M, lndry, 198 Stirling st, East Perth
O'Donohoe Bernd, Ardath Htl, Ardath
O'Donohue, H, btmkr, Kamballie
O'Donohue, Michl, frmr, Dwellingup
O'Dowd Thos J, 52 Devenish st, Vict Park
O'Driscoll Brcs (Wubin Tradg Co), Wubin
O'Driscoll, Mary, landowner, Toodyay
O'Driscoll, Mrs E J, frmr, Grass Valley
O'Driscoll, Mrs M, tchr, Grass Valley
O'Driscoll, Mrs M A, 98 Hrld st, H Hill
O'Driscoll, Patk, fmr, Grass Valley
O'Dwyer, Chas, 68 Stirling st, E Perth
O'Dwyer D A, Myola st, Mddngton
O'Dwyer, Gerald A, North st, Mid Jctn
O'Dwyer, Jas, 29 Johnston st, Bldr
O'Dwyer, Jno, 45 Raglan rd, Nth Perth
O'Dwyer, Jno F, Hawkstone st, Vic Pk
O'Dwyer, Jno F, 28 St Leonards av, Ldvlle
O'Dwyer K, 115 Northwood st, Ldvlle
O'Dwyer Mrs C 391 Beaufort st Highgate Hill
O'Dwyer Thos, 96 Third av, Mt Law
Oehm, H R, fmr, Katanning
Oelman, Fredk J, 67 Loftus st, Claremont
O'Farell Mrs Emily, 12 Cowle st, Perth
O'Farrell Jas F, 223 Fitzgerald st, Pth
O'Farrell, Jermh, 64 St Leonard's av, Leederville
O'Farrell, Jno J, 47 Shenton st, Perth
O'Farrell P M fmr Group 72 Margaret River
O'Farrell Robt, 93 Hay st, Perth
O'Farrell, T, 45a Alma rd, N Perth
Offenburg Wm Frncs 427 Newcastle st Perth
Offer, Charles, fmr, Benger
Offer, Frank, frmr, Burekup
Offer, Harry, frmr, Burekup
Offer, M M, dairy, Denmark
Offer, Mrs M, Welshpool rd, Wattle Grv
Offer Mrs M A, mxd bus, 114 Brisbane st, Perth
Offer, R T, frmr, Benger
Offer, Thos, fmr, Benger
Offer, Wm, frmr, Wilga
Officer, Mrs E A, 16 Outram st, E Prth
Offin, Jno, 41 Helen st, Bellevue
Offor Leslie T, 13 Kingston st, Subi W
Offord, H T, orchdst, Kelmscott
Ogborne Mrs A, Clark st, Ned Pk
Ogborne Mrs Amelia 29 Clark st Nedlands Park
Ogborne, Mrs E, Fitzg st, Perth
Ogborne, Reg C, 18 Brown st, Clrmnt
Ogden, Clyde, 85 Tenth av, Maylands
Ogden David 87 Tenth av Maylands

Ogden, Jas, 94 Ninth av, Maylands
Ogden, Miss E, 5 Harrogate st, Ldrvle
Ogden. Mrs A V, "Shoecraft," Collie
Ogden, Saml, 22 Langham st, Ned Park
Ogden Saml, 22 Richardson ter, Daglish
Ogden S J, 60 Normanby st, Mylnds
Ogden, Wilfd, fmr, Katanning
Ogg Geo, Burt st, Gosnells
Ogg, Robt W, 266 Nicholson rd, Subi
Ogg, Wm, 28e Johnston st, Boulder
Ogg Wm M, 11 Taylor rd, Clrmnt
Ogier Chas H, 49 Stirling hway, Clrmnt
Ogilby, Thos, 45 Taylor rd, Claremont
Ogilvie, A, Welshpool rd, Welshpool
Ogilvie Frank, 9 Normanby st, Mylands
Ogilvie G L sec Kllbrn Co-op Soc Kellerberrin
Ogilvie, J D, 46 Tenth av, Maylands
Ogilvie, L S, mgr Keinke & Co Ltd, Broome
Ogilvie, Mrs Cath C, 10 Kelvin st, Mylnds
Ogilvie, Wm D B, 703 Beauft st, Mt Law
Ogilvy Mrs M C, 164 Edward st, E Pth
Ogilvy, Wm, 152 N Bch rd, Mt Haw
Ogle, Mrs E, mxd bus, 135 Fre rd, S Pth
Oglesby H N, 58 Rupert st, Subi
Oglevy, Miss E, Clifton st, Ned Pk
O'Gorman, Mrs Mary, 22e Victoria st, Kalgoorlie
O'Gorman, Rev Dr Thos (RC), James st, Gldfd
O'Grady D btchr Albany
O'Grady, D S, motor garage, Carnamah
O'Grady, Jas, 83 Bank st, Victoria Park
O'Grady, Jim, fmr, Pantapin
O'Grady, Jos F, 14 Constitution st, E Perth
O'Grady, Jno D, 11 Francis st, Subiaco
O'Grady L, pstl asst, Mt Magnet
O'Grady, Len, fmr, Pantapin
O'Grady M, Perth rd, Bssndn
O'Grady, Michl, North rd, Bsndn
O'Grady, Vic, sec R S L Bldr Brch, Lane st. Bldr
O'Grady, Vict, 35 King st, Boulder
O'Grady, Wm, Helena st, Gldfd
O'Grady, Wm, Lincoln st, H Hill
O'Grady, Wm, 473 Newcastle st, Perth
Ogston, Mrs Ann H, Davies rd, Clrmnt
O'Hagan, Mrs J L, 120 Mary st, B'field
O'Halloran, Rev F G (Eng.), Toodyay
O'Halloran F M, 10 Lincoln st, Hghte H
O'Halloran, James F, 17 Bailey st, Perth
O'Halloran, Jno, 148 Queen Vict st, Fre
O'Halloran, Jno S, grzr, Mingenew
O'Halloran, Jno S, 259 Nicholson st, Sub
O'Halloran Jno V, 117 Wright st, H Hill
O'Halloran Jno W, 22 Campbell st, Subi
O'Halloran, L J, mfrs' rep, Wm st, Pth
O'Halloran Lancelot J, 10 Vic st, S Pth
O'Halloran, Martin, 228 Aberdeen st, Pth
O'Halloran, Martin, Carrington st, Palmyra
O'Halloran Michl 13 First av Mt Law
O'Halloran M T, 319 Churchill av, Subi
O'Halloran, Mrs Elsie, 219 Marmion st, Cottesloe
O'Halloran, Mrs Florence, 75 James st, Guildford
O'Halloran Mrs J M Albany
O'Halloran Mrs Jean, Merredin
O'Halloran, Mrs Mary, 44 North ter, Bldr
O'Halloran, Mrs N, 7e Dart st, Bldr
O'Halloran, N B, frmr, Kojonup
O'Halloran P J, 87 Rlway par, Mt Law
O'Halloran, S J P, dntst, 16 Newcastle rd, Mid Junction
O'Hanlon, M, frmr, Doodenanning
O'Hara & Co. L V, prod mechts, 87 Adel st, Fre
O'Hara, B, blksmth, Sandstone
O'Hara, F, mgr Back's Forwarding Agcy, Essex st, Fremantle
O'Hara Geo 7 Oxford st Maylands
O'Hara I C, 25 Webster st, Ned Pk
O'Hara, J P, auct and stck salsman, 42 St. Geo. ter, Perth
O'Hara, Jas J, trng stbls, Taylor st, Fairfield Pk
O'Hara, Jas T, 99 Coode st, Sth Perth
O'Hara, Jas M, Comer st, S Perth
O'Hara, Jno, 85 Blencowe st, Ldrvlle
O'Hara, Jno, 32 Salisbury st, Ldvlle
O'Hara, L J, 73 Hamersley rd, Subiaco
O'Hara, L V, 336 High st, Fremantle
O'Hara, Miss L C, tobcnst & nwsagt, 158 St Geo ter, Perth
O'Hara, Miss Margt, 9 Mary st. Fre
O'Hara, Mrs M, 64 Forrest av, E Perth
O'Hara Mrs M A, 4 Oswald st, Vic Pk
O'Hara, Wm, 9 Roseberry av, Sth Perth
O'Hara, Wm, 31 Wittenoom st, Boulder
Ohde Fredk, 52 Attfield st, Fre
O'Heaney, Wm, 56 Newcastle rd, Mid Junction
Ohearn, Geo W, fmr, Gunyidi
O'Hehir, F M, 41 Wilngtn st, Perth
O'Hehir L R, 50 Mackie st, Vict Park
O'Hehir, Mrs E, 26 Collins st, S Perth
O'Heney, J J, ppr, Westn Presvg Wks, Samson st, E Perth
O'Heney Jno Jos 37 Bronte st E Perth
O'Hern, Geo W, frmr, Gunyidi
Ohl Paul E, frmr, Mandurah
Ohllsen, Chas, South ter, S Perth
Ohlson, Mrs E, 8 John st, Clrmnt
Ohman Albt, 13 Havelock st, Perth
Ohman, Oscar C, 42 King st, Plympton
O'Kane Jno, frmr, Group 38, Augusta
Oke, Mrs M, mxd bus, 46 East st, Gldfrd
O'Keaffe, Dod, Glanville st, Buckland Hill
O'Keefe, Arth, grcr, 130 Alma rd, N Perth
O'Keefe, Alfd, Albany
O'Keefe, Arth C, 11 Waverley st, Subi
O'Keefe, Arth G, prntr, 146 Rokeby rd, Subi; p r, 24 Blencowe st, Ldvlle
O'Keefe B, 5 Ventnor av, Perth
O'Keefe, C E, 73 Daglish st, Wmbly Pk
O'Keefe, Denis, 4 Point st, Fremantle
O'Keefe, Frank, 19 Victoria st, Perth
O'Keefe, Jno, 79a Hopkins st, Bldr
O'Keefe, Jno, Kintal rd, Canning Bridge
O'Keefe, M, frmr, Malyalling
O'Keefe, Mark, Fimiston rd, Boulder
O'Keefe Michl J, Rlwy htl, 53 Forrest st, Kalgoorlie
O'Keefe, Mrs H, 47 Victoria st, Perth
O'Keefe Mrs P, 44 Anzac rd, Mt Haw
O'Keefe, Mrs. Violet, 118 Rupert st, Subi
O'Keefe, Noreen, pstmstrs, East Kirup
O'Keefe Patk, 192 Bris st, Perth
O'Keefe Patk, 256 South ter, Fre
O'Keeffe, C, ppr Olympia Gardens, 798 Hay st. Perth
O'Keeffe Clarence M 32 2nd av Mt Law
O'Keeffe, Hy C, 123 Lincoln st, H Hill
O'Keeffe Wm K, 280 Beaufort st, Pth
Okeley, Alf W, frmr (Carrino), Balcatta
O'Kely Wm A Elder par Bassendean
Okely Albion, 16 Ruth st, Perth
Okely Edwd Jos, Wilson st, Bssndn
O'Kely Mrs L, 186 Subiaco rd, Subi
O'Kely Wm J, 186 Subiaco rd, Subiaco
O'Laughlin & Freeman, signwriter & pict framer, 63 Hannan st, Kalg
O'Laughlin, Mrs M, 19 York st, Bldr
Olbrick, Alfd, grngrcr, 427 Hay st, Prth
Old & Cornish, carriers & liv stbls, Katanning
Old Base Hospital, South ter, Fremantle
Old Dad's Clothing Store, 84 Hannan st, Kalg
Old Ladies' Home, Park st, Kalg
Old Men's Home, Jutland par, Clrmnt
Old Men's Home, 70 Wilson st, Kalg
Old, Albt, E, 36 Tyrell st, Ned Park
Old Chas, 102 Raleigh st, Vict Park
Old, Jas (O & Cornish), Katanning
Old Men's Depot, Pt Resolution, Clrmnt
Olden Lt Col A C N, 124 Labouchere rd, S Perth
Olden, Arth C, dent, 220 St Geo ter, Perth
Olden Arth C N, 12 North st, Clrmnt
Oldfield, —, frmr, Wonnerup
Oldfield —, 31 Shenton st, Perth
Oldfield, Arth F, frmr (Group 6), Nuralingup
Oldfield, Doug H, 44 Ferguson st, Mylnds
Oldfield, Edwd, hd tchr, Group 62, Bsltn
Oldfield, Ern H, 69 Geddes st, Vic Pk
Oldfield, F, frmr, Group 122, Cowaranup
Oldfield Geo, 16 Bcklnd av, Bcklnd Hill
Oldfield H, carptr, Pt Hedland
Oldfield Harold contr Murrin
Oldfield, Hy J, 39 Lindsay st, Perth
Oldfield J E, 50 Wlngtn st, Mylnds
Oldfield, Jno H, 152 Piccadilly st, Picc
Oldfield, Mrs, 216 York st, Mid Jctn
Oldfield, Mrs M, 89 Forrest st Kalg
Oldfield, Oscar, frmr, Doodlakine
Oldfield R G, dntst, 194 St Geo ter, Pth
Oldfield, R G, 2 Woodroyd st, Mt Law
Oldfield Richd btmkr 652 Albany rd Vict Park
Oldfield Richd G B, 8 Campbell st, Subi
Oldfield Wm, 10 Waverley st, Subi
Old Haleians Assn, 8 The Espl, Perth
Oldham, Boas, & Edine Brown, archts, Wm st, Perth
Oldham —, 76 Jenkin st, S Fre
Oldham, Arth T, 11 Davis st, Boulder
Oldham Edwd H, 42 Tyrell st, Ned Pk
Oldham, Ern, 10 Bayley st, Mid Jctn
Oldham F C, King Wm st, Bayswater
Oldham Jas A, 8 Eileen st, Cott
Oldham Mrs C, 100 Clayton st, Bellevue
Oldham, Mrs F M, 22 Cook st, Ned Pk
Oldham, Mrs S H, Forrest st, Pepp Gro
Oldham R A D fmr Mullewa
Oldham, Robt A D, fmr, Tenindewa
Oldham, Ronald A, 173 Suburban rd, Perth
Oldham, Ronald G, JP, archtct, Mkt st Fre; p r 3 Windsor st, Cotts
Oldman, C R, frmr, Group 38 Augusta
Oldrini Alfd A 2 Judd st Sth Perth
Oldroyd E, Royal st, Osborne Pk
Oldroyd, Edgar, 91 Brisbane st, Perth
Oldroyd J H, Flinders st, Osborne Pk
Old Scotch Collegians Assoc (W A), 135 St Geo ter, Perth
Olds Alfd C, 32 Tyrell st, Nedlands
Olds, Jas, Hannans Rew Lse, Bldr SS
Olds Mrs J A, Bldr Lse, Bldr, S S
Olds, Thos, 23 York st, Boulder
Olds Wm E, 131 Gloster st, Subi
Oldson Johan, vigneron, Herne Hill
O'Leary, A, sec Rd Bd, Halls Brk
O'Leary Arth, Albany rd, Cannington
O'Leary, Bern, 36 Nanson st, W Leedvle
O'Leary Clarence, mgr Goode, Durant & Co Ltd, Katanning
O'Leary, D J, frmr, Walgoolan
O'Leary, Dnl J, frmr, Walgoolan
O'Leary, Jno, Darkan
O'Leary Jno W, 61 Jupiter st, Vict Pk
O'Leary, Miss B, Boulder rd, Kalg
O'Leary, Miss M, 1256 Hay st, Perth
O'Leary Mrs A M, 54 Lincoln st, Highgate Hill
O'Leary Thos, 32 Minora rd, Clrmnt
O'Leary, Tim, Rushton st, Bel Park
O'Leary, V F, Brigg st, Sth Belmont
Olenslager, R, mus tchr, Busselton
Olifant —, 55 Victoria st, Perth
Olifent, F J, est agt, 26 Howard st, Perth
Olifent, Frank J, 53 Bruce st, Nedlands Park
Olifent Jesse, 163 Gloster st, Subi
Oliff Percy E, 31 Bernard st, Clrmnt
Oliff Sydney M, 1 Smith st, Claremont
Oliphant, Arth M, Keane st, Pep Gro
Oliphant, Mrs Lynda, 205 Pier st, E Perth
Oliphant, Sinclair, Ardagh av, Kalg
Olivant, Jno P, 37 Caporn st, Ned Pk
Olivaree Fortunato, South st, Bcnsfld
Olive Geo, 28 East par, Norwood
Oliver & Brown, Moulyinning
Oliver & Dalton, carriers & orchdst, Kelmscott
Olivers, tailors, 634 Hay st, Perth
Oliver's Wholesale Tailoring Co, 100 Wm st, Perth
Oliver, A M L, frmr, Grp 25, Jarnadup
Oliver, A, frmr, Malyalling
Oliver, Alf G R, frmr, Wickepin
Oliver, Arth L, "Times," Beverley
Oliver, Bertram O, Vict av, Clrmnt
Oliver, Chas, 49 Amherst rd, Mid Jctn
Oliver, Chas H, 16 New Bond St, Mid Jctn
Oliver D C, 191 Oxford st, Ldrvle
Oliver, David, mgr Rsewd stn, Wyndhm
Oliver Edw tmstr Yalgoo
Oliver, F H, frmr, Kwobrup
Oliver, Frank frmr, Grp, 142 Northcliffe
Oliver, Fred, Govt survyr, Kelmscott
Oliver, Fredk M, 206 Heytesbury rd, Subi
Oliver Fredk P, Bay View ter, Pept Gr
Oliver H frmr Group 25 Jarnadup
Oliver, H M, frmr, Clackline
Oliver H W, 86 Hubble st, E Fre
Oliver Jas, 249 Eighth av, Maylands
Oliver Jno, 232 Aberdeen st, Perth
Oliver Jno, 46 Carrington st, Bcnsfld
Oliver Jno, 80 Gloster st, Subi
Oliver, Jno, 35 Wittenoom st, E Perth
Oliver Jno G, 227 Hamersley rd, Subi
Oliver, Jno R, 582 Wm st, N Prth
Oliver, Jos G, 220 Hmrsly rd, Subi
Oliver, Miss L, 16 Queenslea drive, Clrmnt
Oliver Mrs, Maddington rd, Mddington
Oliver, Mrs, 292 Mandurah rd, Sth Fre
Oliver Mrs A G, 17 Lutey av, Daglish
Oliver, Mrs A H, 104 Stirling st, E Pth
Oliver Mrs Alma, 4 Rathav st, Vic Pk
Oliver, Mrs Elise, 57 Fifth av, Mylnds
Oliver Mrs M, Welshpool rd, Welshpool
Oliver Mrs Marg, 152 Parry st, E Perth
Oliver, Mrs S, 85 Hmptn rd, Bcnsfld
Oliver, Ralph, bldr, Donnybrook
Oliver Regd J, 56 Hawkestone st, Cott
Oliver, Ter P, 98 McMaster st, Vict Pk
Oliver, Thos, 8 King's rd, Subiaco
Oliver Thos H, 277 Nicholson rd, Subi
Oliver, Thos J, frmr, Wannemah
Oliver Thos S, 47 Reserve st, Clremnt
Oliver, W T, frmr, Lake Grace
Oliver, Wm, 20 Campbell st, Subi
Oliver, Wm, 92 Havelock st, Perth
Oliver, Wm, 13 Irwin st, Plympton
Oliver, Wm, York ter, Cott Bch
Oliver, Wm G, 1 Hampshire st, Vict Pk
Oliver Wm H, confr & tea rms, Stephen st, Bunbury
Oliver, Wm P, Bay View ter, Pept Grove
Olivier Robt, frmr, Yuna
Ollett, Chas, frmr, Albany

Olley A H, Htl Peninsula, Rly pde, Maylands
Olley, Miss Esther A, tchr, S Greenough
Olley Wm, Wharf st, Cannington
Olliver, Albt V, Ednah st, Como Est, S Perth
Olliver S grcr Albany
Ollquist Jno E. 77 Stirling hway, N Pk
Olman, W, fmr, Broomehill
Olney E & M, mxd bus, 257 Bris st, E Perth
Olney Gibson & Nevile, brstrs & solrs, 98 St Geo ter, Perth
Olney Keith, 43 Langham rd, Nedlands
Olney, Keith H, 15 Archdeacon st, N Pk
Olney Mrs M, 441 Rokeby rd, Subiaco
Olney Mrs Minnie, 132 York st, Subi
O'Loghlan, Mrs I, 389 Rokeby rd, Subi
O'Loghlan, Thos H, 40 Summers st, E Perth
O'Loughlan, Geo, 28 Ward st, Pic
O'Loughlan Jas, 30 Chapman st, E Perth
Oloughlin, —, fmr, Nungarin
O'Loughlin —, 71 Samson st, Bcnsfld
O'Loughlin, A C W, Gt Bldr lse, Bldr
O'Loughlin, Albt E N, Kalgurli lse, Bldr
O'Loughlin, C A, Keane st, Mid Jctn
O'Loughlin, J P, 207 Ninth av, Mylnds
O'Loughlin, Jas H, 101 Stirling st, East Perth
O'Loughlin, Mrs M, 85 First av, Mt Law
O'Loughlin Mrs Mary, 16 Rlway st, Cott
O'Loughlin Mrs B, 2 North st, Mid Junct
O'Loughlin Mrs S M Knebworth av Highgate Hill
O'Loughlin, Patk, 38 Harvest rd, Nth Fre
O'Loughlin Thos, 25 Merriwa st, N Pk
O'Loughlin, Thos S, 3 Temple st, Vic Pk
O'Loughlin, W, dry, Brd Arrow rd, Kalg
Olsen A, mgr, Speciality Agency, 759 Hay st, Perth
Olsen, Alex A, 253 Mandurah rd, S Fre
Olsen, Andw, 56 George st, Kalg
Olsen Arnold J, 23 Blinco st, Fre
Olsen, E T, stn mstr, Mt Magnet
Olsen, Emanuel, 144 Marmion st, E Fre
Olsen H. 3 James st, Fremantle
Olsen, Herman B, Pt Chidley rd, Buckland Hill
Olsen, Jacob, Mount Joy rd, Clrmnt
Olsen Jacob, 30 Rlway st, Cott
Olsen Jas, 16 Carnac st, Fre
Olsen Jas, 23 Harvey st, Vic Pk
Olsen Jno, frmr, Howatharra
Olsen, Jno, 89 Planet st, Vic Pk
Olsen, Jno H, plmbr, Spencer st, Bunbry
Olsen, Jos A, 6 Coogee st, Mt Haw
Olsen, Mrs, nurse, Geraldton
Olsen Mrs E, dlr, 274 Wm st, Perth
Olsen, Mrs M, bdghse, 215 Pier st, E Pth
Olsen Mrs Mary bdghse Laverton
Olsen, Olaff T, 202 Lord st, E Perth
Olsen, Ole, ppr Brisbane Hotel, 292 Beaufort st, Perth
Wellington st, Perth
Olsen, Oscar, Main st, Osborne Park
Olsen Simon, 61 Wigntn st, Buck Hill
Olsen Simon A, 94 Vic st, Bcklnd Hill
Olsen, V, frmr, Kendenup
Olson —, 64 Harborne st, W Ldville
Olson A C A, gdnr, Hare st, Pic
Olson A, mxd bus, 56 Angove st, N Pth
Olson Alfd J, 3 Raglan rd, Nth Perth
Olson, Chas O, Glyde st, Buckland Hill
Olsen, Harry E, 99 Beatty av, Vic Pk
Olson Herbt C, 221 Hamersley rd, Subi
Olson, O M, 233 Suburban rd, Sth Perth
Olson, Mrs Eliza, 47 Gldfd rd, Mt Law
Olson Mrs Phyllis, 5 Salvado av, E Fre
Olsen, Syd E, 296 Aberdeen st, Perth
Olsson Mrs R, 22 Ethel st, Nth Perth
Olsson Olaff F L, 192 Piesse st, Bldr
Oliver Harry L, 9 Douro pl, W Perth
Olver Hy L, 10 Harwood pl, Perth
Olver Sydney, 153 Vincent st, Perth
Oma, —, agt, 108 St Geo ter, Perth
Oma Arth W, plmbr, 177 Railway rd, Subi
Oma Ernst C 24 Witenoom st E Perth
Oma, Hy W, 189 Nicholson rd, Subiaco
Oma, Mrs Fredk, 19 Woodbridge ter, Midland Junction
Oma Victor C, 306 Onslow rd, Shenton Pk, Subi
Omacini, F, 51 Leviathan st, Bldr City
O'Macini, G, 27 Vivian st, Boulder
O'Mahoney Hy F, 10 Carngtn st, Ndlnds
O'Mahoney Mrs E, 197 Gloucester st, Vic Pk
O'Mahoney, O'Connell D, 15 St Leonards av, Leederville
O'Mahony, Elgar, 9 Barrett st, W Lvlle
O'Mahony, Jno, 82 Tate st, Ldvlle
O'Mahony, Jno C, 109 Roberts rd, Subi
O'Mahony W B F, 44 London st, Mt Haw
O'Malley, E (Cornelly & O'M), Gridtn
O'Malley, J M, Lilac Dale Nursery, Osborne Park
O'Malley Jos F 2 Quebec st Mid Junct
O'Malley W, 42 Carnarvon st, Vict Park
O'Malley, Wm, 43 Fairfield st, Mt Law
O'Malley W H, 76 Harold st, Highgate H
O'Mara, Alfd B, 3 Elvire st, Mid Jnctn
O'Mara Alfrd J, 10 Monmouth st, N Pth
O'Mara Clarence const, 34 Knebworth av, H Hill
O'Mara Har, 195 Peninsula rd, Mylds
O'Mara J, mfrs agt, 495 Wlngtn st, Pth
O'Mara Jas A, 47 Cambridge st, Ldville
O'Mara Jno J, trnr, St Kilda rd, Belmont Park
O'Mara, Mrs Zeo, 78 Howick st, Vic Pk
O'Mara, Saml P, 63 Newcastle rd, Mid Junctn
O'Mara, W G, electn, St Kilda rd, Blmnt P
O'Meagher D, bkr, 35 Balmoral st, V Pk
O'Meagher G D, 29 Kitchener av, Byswtr
O'Meagher, Mrs Eliz, 23 Cross st, Subi West
O'Meagher Mrs N, 28 Hampshire st, Vic Park
O'Meara C, 6 Copley st, Bayswater
O'Meara, F, frmr, Grp 1, Manjimup
O'Meara, Jerem, 121 Campbell st, Pic
O'Meara, Jos F, 275 Aberdeen st, Perth
O'Meara, Michl, frmr, Kurrenkutten
O'Meara, Mrs W F, store, 99 Brisbane st, Perth
O'Meara, P, Morrison rd, Mid Jctn
O'Meara, Patk M, med prac, 44 Stirling highway, Ned Park
O'Meara, Patk, 34 Windsor st, E Perth
O'Meara, Thos, 401 Bulwer st, Perth
O'Meara, W, butcher, Greenbushes
O'Meehan Frncs, stn owner, Borden
Omodei G B, fmr, Group 9, Eastbrook
Omodei, P, orchdst and woodwkr, Bakers Hill
O'Neil & Sons J J, White Rock Quarries Ltd, Gosnells
O'Neil —, 14 Gloster st, Subi
O'Neil Alfd S, Wimbleton rd, Kenwick
O'Neil, Arth, 199 Churchill av, Subiaco
O'Neil, Chas, Wharf st, Queens Pk
O'Neil Chas W fmr Lower Chittering
O'Neil Capt Elsie Salv Army 3 Roy st Highgate Hill
O'Neil, F, baker, Brunswick Jnctn
O'Neil Fredk, carrier, Bridgetown
O'Neil Geo D, dntst, Hay st, Perth
O'Neil Geo D, 31 Irvine st, Pept Grove
O'Neil J, grzr, Wildarra stn, Lawlers
O'Neil J R, Albany rd, Kenwick
O'Neil Jack, 189 Colin st, Perth
O'Neil, Jno, Cambridge st, Emrld Hill, W Ldville
O'Neil Jno, 189 Hay st, Perth
O'Neil, Jno, 160 Mary st, Bcnsfld
O'Neil Jno, 15 Robinson st, Subi
O'Neil Leslie J, 87 Dalkeith rd, Ndlnds
O'Neil Misses J & N, 10 Vic av, Clrmnt
O'Neil Mrs, 88 Cargill st, Vic Park
O'Neil, Mrs J, Geraldton
O'Neil, Mrs R, 93 York st, Subi
O'Neil, Owen, 414 Barker rd, Subi
O'Neil, P T, frmr, Broomehill
O'Neil, Patk, Servetus st, Clrmnt
O'Neil Ronald O, 5 Troy ter, Daglish
O'Neil, Victor, boot repr, Geraldton
O'Neil, Victor G, Fremantle rd, Gosnells
O'Neil W J, frmr, Broomehill
O'Neil Wm assayer Meekatharra
O'Neil, Wm, Geraldton
O'Neil, Wm G, crpntr, Jarrahwood
O'Neile, R J, mgr Ascot (Westralia) Pty Ltd, 804 Hay st, Perth
O'Neill, —, 298 Mandurah rd, S Fre
O'Neill Andr S, 9 Eight av, Bssndn
O'Neill, Arth J, 12 Ainslie rd, N Fre
O'Neill Austin, 33 Austin st, Subi W
O'Neill, Chris, 103a Davis st, Bldr
O'Neill, Danl I, fmr, Tambellup
O'Neill D (rear) 27 Hampden rd, Ndlnds
O'Neill, J, frmr, Marvel Loch
O'Neill J C, 53 Lyall st, Lmngtn Hghts
O'Neill, J P, frmr, Marvel Loch
O'Neill Jas H, Dalgety st, Plympton
O'Neill, Jno, 4 Ferrar st, Mt Lawley
O'Neill Jno C, fmr, Mt Barker
O'Neill Jno R, 68 Daglish st, W Ldville
O'Neill, Sister M P, mssnry, Broome
O'Neill, Martin, frmr, Jennapullen, Nthm
O'Neill, Max, bandmstr, Albany
O'Neill Michl, 47 Porter st, Kalg
O'Neill, Michl J, 135 Wittenoom st, Bldr
O'Neill, Miss M, Comcl Htl, 188 Fitzgerald st, Northam
O'Neill Miss M, tbcnst & nwsagt, 778 Hay st, Perth
O'Neill, Mrs A M, 25 Rookwood st, Mt Lawley
O'Neill, Mrs D E, 19 King Wm st, Bayswater
O'Neill Mrs E C, 447 William st, Perth
O'Neill Mrs E M, 29 Victoria sq, E Pth
O'Neill, Mrs Eliz, Gala Htl, Cheetham st, Kalgoorlie
O'Neill Mrs E A, 8 Salisbury st, Subi
O'Neill Mrs J, Southern Cross
O'Neill, Mrs M, 223 Park st, Subiaco
O'Neill, Mrs M J, frmr, Dardanup
O'Neill Mrs Mary J, 122 Harold st, H Hl
O'Neill, Nicholas J S, 146 Keightley rd, Subi
O'Neill, O L, Grand par, Bayswater
O'Neill, P, contr, Dalwallinu
O'Neill P T, frmr, Flat Rocks
O'Neill, Patk, frmr, Tambellup
O'Neill, Patk, 39 Johnston st, Boulder
O'Neill Patk, 18 Wasley st, Nth Perth
O'Neill Phil A, miner, Bullfinch
O'Neill, Rev Richd (R C), McNeil st, Pep Grove
O'Neill Sydney, med prac, 1290 Hay st, & 170 St Geo ter, Perth
O'Neill, T, timber mcht, 277 Hay st, Sub
O'Neill, T C, mgr Armstrong Cycle Agcy, 72 Maritana st, Kalg
O'Neill Terence, 4 Almond st, Glfd
O'Neill Thos, 146 Park st, Subi
O'Neill Thos, 95 Dyer st, W Perth
O'Neill, W J, frmr, Tambellup
O'Neill, W J, Nalkain
O'Neill W J J, frmr, Flat Rocks
O'Neill Wm, Guildford rd, Redcliffe
O'Neill, Wm, 214 Marmion st, Fre E
O'Neill, Wm F, 6 McKenzie st, Wembley Park
O'Neill, Wm J, 69 Tower st, Ldville
Onesti, N, grngcr, 596 Albany rd, Vic Pk
Onians, Chas, frmr, Denmark
O'Niel, Mrs C, W'gton st, Mylnds
O'Nieli, Hy, fmr, Chittering
O'Nieli, Jno, 16 Monger st, Ldville
O'Nieli, M J, frmr, Dardanup
Onions Chas slsmn Denmark
Onions, Albt, Monument st, Bucklnd Hill
Onions, Edgar, East st, Fre
Onions, Edgar E, Frrst st, Fre E
Onions, Thos, Preston Pt rd, Rchmnd
On Kee, gdnr, Swan st, Nth Fremantle
Onley Wltr C, 53 Thompson rd, N Fre
On Wing, mkt grdnr, 289 Chas st, N Pth
Openshaw Robt, 12 Loftus st, Prth
Openshaw Wltr, 35 John st, Cott
Opie —, 2 Elstree av, Mt Law
Opie Mrs A E, mxd bus, 269 Hay st, Subi
Opie, W, contr, Calingiri
Opie, Wm, 129 Townshend rd, Subi
Opitz C R fmr Keysbrook
Opitz, Chas, fmr, Keysbrook
Opitz L fmr Keysbrook
Opitz, Mrs, fmr, Serpentine
Opperman Mrs, 46 Venn st, Nth Perth
Oppermann, E E, frmr, Jaloran
Oppermann, Emil, fmr, Jaloran
Optical Prescriptions (W A) Ltd, optcns, 209 Murray st, Perth
Options Ltd, 194 St Geo ter, Perth
Ora Banda G M Co Ltd, 87 Maritana st, Kalg
Ora Banda Miners' Union, Ora Banda
Oralia Mfg Co (The), polish mfrs, 167
Oram, Gordon W 202 Bulwer st, Perth
Orams Albt, 37 Coolgardie st, Subi
Oran Mrs, 47 Market st, Fre
Orbe, Senterbo (R C), New Norcia
Orchard, Arth E, Wellington st, Bunbury
Orchard, D J, frmr, Jitarning
Orchard, D J, fmr, Wickepin
Orchard E fmr Mardella
Orchard Ted blksmth Nungarin
Orchid (The), ldies hrdssrs, 93 Wm st, Perth
Ord River Ltd, Plympton st, Mary Stn, Wyndham
Ord Mrs Alice, 358 Rokeby rd, Subi
Ordner L, 37 Watson st, Bssndn
O'Regan, Danl J, 14 Nash st, E Perth
O'Reilly, Bernd, 2 Gallipoli st, Vic Pk
O'Reilly D J, Herdsman Lake Settlement, Leederville
O'Reilly E T, 145 Flinders st, Mt Haw
O'Reilly J, Mt Magnet
O'Reilly, J, sleeper cutter, Bridgetown
O'Reilly Jas, 116 Joel ter, Nrwd
O'Reilly Jos, 278 Oxford st, Ldville
O'Reilly, Lawr H, 140 Chelmsford rd, Nth Perth
O'Reilly Michl F, 52 Howick st, Vic Pk
O'Reilly, Miss E B, 10 Monger st, Perth
O'Reilly Mrs E M Yunndaga
O'Reilly Mrs J E, 36 Woodroyd st, Mt Law
O'Reilly, Mrs P, 20 Leond st, Vic Pk
O'Reilly Patk Harvey st Cott Bch
O'Reilly, Peter J, 78 Wright st, H Hill
Organ Geo, 22 Essex st, Fre

Organ, Miss A, hdssr &tob, 68 Market st, Fremantle
Organ, P, sen, Third av, Bsndn
Organ, Percy C E, Govt rd, Bassndn
Orgill Frank, Mary st, Como Estate, S Perth
Orgill, Geo, dentist, 81 Barrack st, Perth
Orgill M, 130 Mounts Bay rd, Perth
Orgill, M A, mfg jewllr, 702 Hay st, Pth
O'Rielly Jos, 7 Melrose st, Leederville
Orient Mfg Co, mantle mfrs, 304 Murray st, Perth
ORIENT STEAM NAVIGATION CO LTD, (D. A. Gair, Mgr. in W.A.), Orient Line Buildings, 56-60 William St., Perth; Tel. B 3856. And at Phillimore St., (next Fire Station), Fremantle.
Oriental Lace Co, Imptrs, Forrest place, place, Perth
O'Riley Edwd B, 21 Rankin rd, Subiaco
Orio, Mrs Emily, 100 Robinson av, Perth
Orion Mines Ltd, Maritana st, Kalg
Orloff, I, 134 Canning rd, Richmond
Orme Geo, 49 George st, E Fre
Orme, Geo, 202 High st, Fremantle
Orme, Mrs E L E, 13 Rosendo st, Cott
Ormerod, Jas, 20 East st, Maylands
Ormerod, Jno, 17 Watson pl, Maylands
Ormisher Hy, frmr, Baandee
Ormiston Geo H, 32 Pdgtn st, N Perth
Ormond, Mrs Ada, store, 19 Woodbridge ter, Mid Junctn
Ormonde, Mrs A, stre, 35 Amherst rd, Midland Junction
Ormsby, Jno, carrier, 135 Ward st, Pic
Ormsby Jno, 60 Mabel st, N Perth
O'Rourke Bros, frmrs, Waroona
O'Rourke, Rev (Meth), Goomalling
O'Rourke, Danl, 18 Waylen st, Gldfd
O'Rourke, Geo P, 15 Miller st, Vict Pk
O'Rourke, Mrs, 1 Sixth av, Bssndn
O'Rourke, Mrs F M, aptmnts, 64 Francis st, Perth
O'Rourke, Michl F, store, Grass Vy
O'Rourke, Mrs M J, 8 William st, M Jctn
O'Rourke, P, frmr, Waroona
O'Rourke P, Penzance st, Bssndn
O'Rourke, Thos, frmr, Hamel
O'Rourke, Thos, frmr, Yilliminning
Orr & Munyard, est agts, 23 Barrack st, Perth
Orr B mgr Obagama Pstrl Co Derby
Orr, Chas, bldr, Hamersley rd, Subi
Orr, G E, hd mstr, Thomas st, Subi
Orr Geo E 6 Coesus st Kalg
Orr, Geo E, 37 Fairway, Ned Park
Orr, H L, frmr, Dalwallinu
Orr, J, postmaster, Waroona
Orr Jas, 56 Carr st, W Perth
Orr, Jas, 48 Pearse st, Cottesloe
Orr, Jas A, plmbr, 337 Hannan st, Kalg
Orr, Jas B, carter, Esperance
Orr, Jno, 58 Clotilde st, Mt Law
Orr, Jno, 11 Mint st, Vict Park
Orr, Mrs E M, 48 Pearse st, Cott
Orr Mrs Isabel Reserve st (Emu Hill Tst) W Ldvlle
Orr, Mrs K, 13 Clotilde st, Mt Lawley
Orr, Peter J, Watson st, Bassendean
Orr, R R, fmr, Wagin
Orr, Robt, fmr, Arthur River
Orr, Rupert, frmr, Newdegate
Orr Thos, 13 Jupiter st, Vict Park
Orr, Thos, 242 Seventh av, Maylands
Orr, Thos A, 57 Piesse st, Boulder
Orr, Thos R, 186 Dugan st, Kalgoorlie
Orr W E B, frmr, Esperance
Orr, W R, orchdst, Maddington
Orr W R, sec W A Football League, Forrest pl, Perth
Orr, Wallace, Reserve st, Emerald Hill Est, W Leederville
Orr Wm, 97 St Geo ter, Perth
Orr, Wm B, 96 Rupt st, Subi
Orr, Wm, frmr, Dalwallinu
Orr Wm T, 125 Claremont cres, Clrmnt
Orrell Hy J, 55 Raglan rd, Nth Perth
Orrgill, W, contr (Nth Beach), Balcatta
Orriss, Frdk, 24 Pangbourne st, Emerald Hill Est
Orrock, Jas M, engr, Katanning
Orrock, Manuel G, Beach rd, Canning Bridge
Orrock, Robt G, 67 Hubert st, Vict Pk
Orsmond, J H, gar and serv stn, Nicholson rd, Subiaco
Orsmond, Jas H, 43 Aberdare rd, W Subi
Orton and Driscoll, strekprs, Rockingham
Orton, A E, dairy frmr, Byford
Orton, A E, Rockingham
Orton, A T, const, Quairading
Orton, Alfd, fmr, Korrelocking
Orton, Arth, 47 Edward st, E Perth
Orton, C L E, fmr, Moora
Orton, Jas F, mix bus, 209 Oxford st, Leederville
Orton Mrs A L, Murchison st, Subi W
Orton, Mrs M, 24 Central av, Mylnds
Orton Oliver, 36 Brandon st, S Perth
Ory J, Collie
Osaka Shosen Kaisha Line Ltd 111 St George's ter Perth
Osborn Albt E, 173 Swansea st, Vict Pk
Osborn, Arth J, 739 Beaufort st, Mt Law
Osborn, Chas, 56 McCourt st, Ldvlle
Osleorn, Chas S, 52 McCourt st, Ldvlle
Osborn, E F, 45 Davis st, Boulder
Osborn, Edwd O, 22 Stirling st, Gldfd
Osborn, G R, med prac, 41 Richardson st, Boulder
Osborn, Hy, frmr, Bruce Rock
Osborn Mrs D, 27 Boreham st, Cott
Osborn, Saml, 27 Violet grove, Subi W
Osborn Thos W, 11 Albert st, S Pth
Osborn, Wltr J, 739 Beaufort st, Mt Law
Osborne Bros, frmrs, Nthmptn
Osborne Park Gar, Osborne Park
Osborne —, 45 Galwey st, Ldville
Osborne Ernest C, 25 Chester st, Subi
Osborne F, frmr, Miamoon
Osborne F H, frmr, Dalwallinu
Osborne Geo, 115 Churchill av, Subiaco
Osborne, Guy B, 65 Stubbs ter, Daglish
Osborne H, 16 Olive st, Gldfrd
Osborne, Hy, 11 Venn st, Pept Grove
Osborne J fmr Belka
Osborne, J, frmr, Korbel
Osborne J H fmr Dalwallinu
Osborne Jack R, 79 Gloster st, Subi
Osborne, Jas, 30 Palmerston st, Perth
Osborne, Jno, Esplanade, Canning Bridge
Osborne, Jno A, carptr, Northampton
Osborne Jos F, 23 Kathleen av, Mylands
Osborne, M, frmr, Miamoon
Osborne, M H, frmr, Dalwallinu
Osborne, Miss J C, Eleventh av, Mylnds
Osborne, Mrs E, 210 Walcott st, Mt Law
Osborne, Sid A, 18 Griven st, Cott
Osborne, T, frmr, Group 94, Northcliffe
Osborne, Thos, mgr Wool scour, 333 Swan st, Nth Fremantle
Osborne Thos, 215 Royal st, E Perth
Osborne, Thos A, wood turner, 78 Tenth av, Maylands
Osborne, Thos J, 34 Allen st, E Fre
Osborne, Wm, 6 Grant st, H Hill
Osborne, Wm H, coms agt, Bruce Rock
Osborne, Wm O, chemist, 300 Albany rd, Vict Park
Osbourn, G A, frmr, Grp 51, Margt Riv
Osbourne, Mrs A, Mt Barker
Osbourne Stephen, 375 Beaufort st, H Hill
Osburne, Wm, frmr, Mt Barker
Osgood Edwd C, 79 Lindsay st, Perth
O'Shanassey, Jas, frmr, Arrino
O'Shannassy, J, 36 Glenroyd st, Mt Law
O'Shannassy, Mrs H, 144 Grosvnr rd, N Perth
O'Shannessy, Miss(drssmkr, 254 Albany rd, Vict. Park
O'Shannessy, Wm, 82 Hampshire st, Vic Park
O'Shannesy, Jno H, 68 Cargill st, Vic Park
O'Shaughnessy E R saddler Dowerin
O'Shea & Sons, Mrs E, frmrs, Bally Bally
O'Shea —, 20 Kanimbla rd, Nedlands
O'Shea, B, contr, Brookton
O'Shea Gordon M Rose av Sth Perth
O'Shea, Jno, fmr, Nth Cunderdin
O'Shea Jno, 81 Francis st, Perth
O'Shea, Jno T, brcklyr, Kenwick
O'Shea Miss Mary, drsmkr, 88 St Geo ter, Perth
O'Shea, Mrs Agnes, 20 Saleham st, Vic Pk
O'Shea Mrs J J, Beverley
O'Shea, Mrs Mary G, 86 Macdonald st, Kalgoorlie
O'Shea R B, 58 Harvey st, Vic Park
O'Shea, Timothy, Eileen st, Bsndn
O'Shea, Trevor, 25 Mary st, H Hill
O'Shea Wm J, 68 Monmouth st, N Pth
Oslington & Cramier, Fraser Dwns stn, La Grange Bay
Oslington, G, stn mgr, La Grange Bay
Osman Hy, 79 Eric st, Cott
Osman, Mrs M 361 Egan st, Kalg
Osmer, Geo, 647 Newcstl st, Ldvlle
Osterberg Eric A G, Monk st, S Perth
Osterberg, Wltr, Melville par, Como Est, South Perth
Osternes Jno E, 70 Irwin st, E Fre
Osterness J E, bldr, Canning rd, Palmyra
Ostle J, dry farm, Beechwood st, Osborne Park
Ostle Mrs M, grngrcr, 142 Rokeby rd, Subi
Ostle Thos S gdnr Wanneroo
Ostle Wm B, 64 Blencowe st, Ldville
O'Sullivan, Bern, 9 Kalg st, Buckland Hill
O'Sullivan Danl, 104 Angelo st, S Perth
O'Sullivan, Danl, fmr, Dattening
O'Sullivan, Dnl, 6 Scott st, Ldville
O'Sullivan, Danl W, 5 Henry st, Cott
O'Sullivan, Frank, Tamar st, Palmyra
O'Sullivan, G, per way, Bodallin
O'Sullivan, Geo P, fitter, Sthrn Cross
O'Sullivan, J, mgr, Nungarin Co-op Ltd, Nungarin
O'Sullivan J J, Sanderson st, Bayswater
O'Sullivan J R, hrdsr & tob, 58 Beaufort st Perth
O'Sullivan Jas, 45 Bronte st, E Perth
O'Sullivan, Jas, 97 Hampton rd, Bcnsfd
O'Sullivan, Jno, 180 Dugan st, Kalg
O'Sullivan, Jno, frmr Denmark
O'Sullivan, Jno R, 98 Park st, Subiaco
O'Sullivan, Jos, drpr, Toodyay
O'Sullivan, Joshua, 45 London st, Mt Hawthorn
O'Sullivan, Joshua V, 27 London st, Mt Hawthorn
O'Sullivan, M, dist forester, Manjimup
O'Sullivan M, 24 Pilbarra st, E Perth
O'Sullivan, Mrs Edith J, 44 Salisbury st, Ldrvle
O'Sullivan Mrs Esther, 46 Geo st, Pth
O'Sullivan Mrs K, 51 Short st, East Pth Perth
O'Sullivan, Mrs S, Sthrn Cross
O'Sullivan, Mrs Winfd, 16 Sydney st, Mt Hawthorn
O'Sullivan, P, frmr, Denmark
O'Sullivan, P, frmr, Scotsdale
O'Sullivan Robt M, 68 Mackie st, Vict Park
O'Sullivan S, pntr & sgnwrtr, Spencer st, Bunbury
O'Sullivan Thos S 22 Hammond st Perth
O'Sullivan Val, 96 King st, E Fre
Oswald, Edwin J, Wisbech st, Bayswater
Oswald, Ern, 373 Charles st, Mt Haw
Oswald, Jno T, 49 Cvrshm st, E Pth
Oswald, Robt C, 168 Eighth av, Mylnds
Oswell Frnk H, 37 Beatty av, Vic Pk
Oswell, Wm, storekpr, Geraldton
Oswold Jas, 117 South cres, Byswtr
Othen, Jas, 77 Alexander rd, Fre
Otley Harry, saw doctor, Manjimup
Otley, T G, Albany
Otley, Wm H, 91 Sussex st, Vict Pk
O'Tool, Thos, 18 Hereford st, Vict Pk
O'Toole Martin, 153 Roberts rd, Subi
O'Toole Mrs N, grcr, 150 Bulwer st, Pth
O'Toole, Thos, 18 McMaster st, Vic Park
Ottaway H A, sec Bedfordale Grwrs Mrkt, Albany rd, Vict Park
Ottaway H L, p m, Perth rd, Bssndn
Ottaway Herbt L, 105 Rly par, Mt Law
Ottaway, Jas F, 49 Emmerson st, N Pth
Ottaway, Jas F, 84 Loftus st, Perth
Ottaway, Kenneth A, frt grwr, Bdfrdale
Ottaway Miss E M, 16 Namur st, N Pth
Ottaway, Mrs G E, 8 Heytesbury rd, Sub
Ottaway Mrs Marie, 7 Mary st, Hgate H
Ottaway Thos A, Hopetoun st, S Perth
Ottery, Alfd, fuel, Piccadilly st, Pic
Ottewell, Hy, Brdwy, Ndlnds Pk
Otto, Maurice H, 82 Lawler st, Subi
Ottry, H, frmr, Harvey
Ottway, Patk W, Beverley
Ougden, Jno A, 3 Waylen rd, Gldfd
Ould Wm, frmr, Group 116, Denmark
Oulds S L, grcr, 43 McMillan st, Vict Pk
Our Lady of Mercy's College Shepperton rd Vict Park
Our Lady's High Schl, Maritana st, Klg
Outhwaite, Richd, 56 Farmer st, N Perth
Outram, Hy S, Cooke rd, Hamilton Hill
Outram, Hy S, Stock rd, Hmltn Hill
Outram, Robt, Cooke rd, Hamilton Hill
Outram, Robt, Stock rd, Hmltn Hill
Outram, Wm, Forrest rd, Hamilton Hill
Outred Richd, 63 East st, Guildford
Outred, Richd, sen, 57 East st, Gldfd
Outred, Wltr G, frmr, Beechboro rd, Bayswater
Outred, Wm G, frmr, Beechboro rd, Bayswater
Outridge, Harrie R, Georgina st, Byswtr
Outridge, Mrs H, 869 Albany rd Vict Pk
Outrim —, 34 Hampden st, S Perth
Outtrim, F K, 145 Angelo st, S Perth
Outtrim, Herbt F, 12 Cleaver st, Perth
Outtrim Mrs E, 321 Marmion st, Cott
Outtrim Sydney, Melville pde, S Perth
Ovebster, Jno, 29 Stanley st, Nrwd
Ovenall, Ernst, frmr, Youngs Siding
Ovenden Jno Hy, Cox st, Bayswater
Ovens, A J, frmr, Koorda
Ovens G, mtr drvr, Meekatharra
Ovens, Geo, Pub Wrks Dept, Onslow
Ovens H G 56 Smith st Highgate Hill
Ovens, Hugh, motor ppr, Meekatharra
Ovens, Hugh, 2a Stephen st, Bcnsfd

Ovens J, mechanic, Meekatharra
Ovens, J H, fmr, York
Ovens, Mrs, ldghse, Onslow
Ovens, R B, miner, Peak Hill
Ovens, T A, crptr, Kondinin
Ovens W, motor garage, Cannington
Ovens, Wm, fmr, York
Over Albt, 75 Arlington av, S Perth
Over, Mrs A, Rushton st, V Park
Overell, Mrs Rose, 21 Vincent st, Perth
Overgaard, Ingdald, motor serv stn, 154 Victoria av, Claremont
Overgaard T, mech engr, 491a Murray st, Perth
Overheu F G, 166 Eight av, Mylnds
Overheu, Frank R, frmr, Lomas
Overheu, Fred C, acct., AMP Bldgs, Wm. st, Perth
Overheu, Hy C F, 17 Rheola st, W Pth
Overheu, Max Edwd fmr, Pingelly
Overheu, W P, frmr, Lomas
Overington, A, rly emp, Albany
Overington, Chas W, grcr, 38 Eric st, Cottesloe
Overington, Mrs, Katanning
Oversby Bros, frmrs, Perenjori
Oversby C fmr Group 38 Augusta
Oversby Geo W, frmr, Group 38, Augsta
Overseas League (WA br), 56 Wm st, Pth
Overseas Lumber Co, 730 W'gton st, Pth
Overseas Shipping Representatives' Assn, 8 The Esplanade, Perth
Overstone Wm, 4 Fleet st, Ldrvle
Ovey Herbt L, 229 Marmion st, Cott
Owen Bros, newsagts, 88 **Beauft st, P**
Owen & Son, fmrs, **Pickering Brook**
Owen, Alfd E, Victoria rd, Morley Park
Owen, Arth (O & Son), **Pickering Brk**
Owen, C L, dentist, 808 **Fitzgerald st,** Perth
Owen, Cecil, 65a Third av, Mt Lawley
Owen, Chas A, opten, Wlgtn Chrs, William st, Perth; p r, Hill View rd, Mt Law
Owen David Irwin st Plympton
Owen, David, Mary st, **S Bunbury**
Owen, E, rabbit trapper, **Kellerberrin**
Owen E C, 17 Rathay st, Vic Pk
Owen, E E, baker, Bolgart
Owen Edwd, miner, Collie
Owen, Edw (O & Son), **Pickering Brk**
Owen E, 35 Yilgarn st, Shenton Pk, Sub
Owen Edwin C, 2 Teddington rd, **Vic Pk**
Owen, Ern L, assayer, Brown Hill
Owen, Ern L, 70 Evans st, Subi W
Owen, F E, grazier, Jingalup
Owen Geo P, 10 Henry st, Subi West
Owen Griffiths Jno, 70 King st, **Plmyp**
Owen, Hy C, 140 Wittenoom st, E Perth
Owen Jno, 15 Bellevue ter, Fre
Owen J, pltry frmr, Acton av, Blmnt Pk
Owen, L, orchdst, Mahogany Creek
Owen Lionel, 300 **Fitzgerald st, Perth**
Owen L C Pickering Brook
Owen M C Pickering Brook
Owen, Matthew, 48 Holland st, Fre E
Owen, Mrs Anne A, 15 Temple st, Vic Pk
Owen, Mrs Margt, 19 Hamilton st, Plymptom
Owen Mrs M, nwsagt, 35 Hampden rd, Nedlands
Owen Mrs R E Albany
Owen Morris strkpr Darlington
Owen O M orchardist Pickering Brook
Owen, Richd, 134 Federation st, Mt Haw
Owen, Richd, Watson pl, Maylands
Owen, Robt, Coomberdale
Owen Robt, Wellington st, Morley Park
Owen, Thos, chmst, 55 **Canning rd,** East Fremantle
Owen, Thos (O Bros), 88 Bfrt st, Prth
Owen Thos E, 70 Churchill av, Subi
Owen Thos E, 3 Kinnimont av, Nedlands
Owen, Thos B, prlr, Broome
Owen Trevor Edwd, 42 Marlborough st, E Perth
Owen, W P, frmr, Group 114, Denmark
Owen, W S, (off) 51 Mouatt st, Fre
Owen, Wm (O Bros), 88 **Bfrt st, Pth**
Owen, Wm E, 142 Glyde st, Plymptn
Owen Wm L, 58 Irvine st, Pept Gr
Owen, Wm P, Grp 46, Serpentine
Owens Billiard Sln, 836-38 Beaufort st, Maylands
Owens, Alex, 21 Banksia ter, Sth Perth
Owens C H Duncan st Vict Park
Owens Cedric P, 33 Williams rd, Ned Pk
Owens, Chas B, 398 Charles st, N Prth
Owens, C N B, 81 McKenzie st, Wemb P
Owens Dvd, 4 Joseph st, Maylands
Owens, Frncs, 27 Rchrdsn st, Bldr
Owens, Fredk W, 80 Sixth av, Mylnds
Owens, G H, strkpr, Dalwallinu
Owens, Geo, 59 Railway par, Mt Lawley
Owens, Harry, 202 Loftus st, Ldrvle
Owens J, Harvey
Owens Miss G, drsmkr, 214 Rlwy ter, Maylands
Owens, Miss Ivy, hmstchr, 412 **Fitzgerald st, N Perth**
Owens Mrs, 23 Kadina st, N Perth
Owens Mrs B, Cobden st, Bayswater
Owens, Mrs G C, mus tchr, 80 Sixth av, Mylnds
Owens Mrs G M, 224 Hensman rd, Subi
Owens Mrs M, 58 Glyde st, Plympton
Owens, Mrs Paulina, (off) 14 King Wm st, South Fremantle
Owens, Richd, contr, 4 Alvan st, Subi
Owens, Richd, **Havelock st, Bldr**
Owens, S H, stn mstr, Gnowangerup
Owens, Thos, 2 Battle st, Buckd Hl
Owens, Timothy, 67 Monmouth st, N Pth
Owens, Vaughan R, 48 Princess rd, Clmt
Owens, Wltr, 19 Brockman rd, Mid Jctn
Owens, Wm, 114 Kimberley st,Ldvle
Owens, Wm, 50 **Oxford st, Ldrvle**
Owston, Geo M, frmr, Wooroloo
Oxbrow, **Herbt H, Canning rd, Rhmnd**
Oxenham N, West rd sth, Bssndn
Oxford Dental Inst, 135 Oxford st, Ldvle
Oxford Mtr Cycle Wreckers, 928 Hay st, Perth
Oxley, Chas, 200 Lord st, E Perth
Oxley Mrs E M, Darlington
Oxman Jno H, 44 Woolwich st, Ldville
Oxman Roy E, 132 Byswtr rd, Byswtr
Oxton Jno H, 63 Grant st, Cott
Oxwell —, 14 Shenton rd, Clrmnt
Oxwell Arth V, fuel, 45 South ter, Fre
Oxwell, L, btchr, 30 Samson st, Bcnsfd
Oxwell Wltr J, 275 High st, Fre
Oxwell, Wm, 64 Ellen st, Fre
Oysten, Saml S, 79 Swan st, Nth Fre
Vict Pk
Oyston, Alfd J, 58 Queen st, Fre
Oyston, H A, orchdst, Baker's Hill
Oyston, Les, orchdst, Bakers Hill
Ozanne, C H, orchdst, Bridgetown
Ozanne, Mrs Rosalie, orchd, Bridgetown
Ozone Mtr Garage, 32 Adel ter, E Perth
P A F S Prince Edward Lodge, Albany rd,
P & O Banking Corp, 40 Wm st, Prth
Pabst Jos S, Jarrad st, Cott
Pabst Mrs F, 165 Seventh av, Mylnds
Pace, Albt E, Briggs st, Bassendean
Pace, Mrs E, 8 McMillan st, Vic Park
Pace, Mrs H, smlgds, 283 Beaufort st, Perth
Pace, W, wine sln, 285 Beauft st, Perth
Pacey Claude M, 58 Dalgety st, E Fre
Pacey, R H, hse & lnd agt, 62 St Geo terrace, Perth
Pacey, Roy, est agt, 394 Oxford st, Mt Hawthorn
Pach, Wm, Burswood
Pacific Insur Co Ltd (The), Atlas Bldg, 8 The Esplanade, Perth
Pacific Sign & Publicity Co Ltd, advtg agts, 76 Wm st, Perth
Pack Mrs, 54 Victoria st, Gldfrd
Packard, Clarence, mix bus, 96 **Charles** st, Perth; & 56 George st, Perth
Packard, Jno, frmr, Bruce Rock
Packard Wm H, Gosnells
Packard W N, mxd bus, 56 Geo st, Pth
Packer & Hersey, mkt grdnrs, Abbany rd, Cannington
Packer Albt J, 166 Tower st, Ldrvle
Packer, H B, 95 Hobart st, Nth Perth
Packer, Hazel B, 99 Kalg st, **Mt Haw**
Packer, **Miss, bdghse, Collie**
Packer, W G, Htl Claremont, 1 Bay View terr, Claremont
Packham, F, fmr, Tammin
Packham F, Spearwood
Packham Geo, 189 Rlwy pde, Maylands
Packham, Geo J, mxd bus, 206 Nicholson rd, Subiaco
Packham, Jno, jun, fmr, Tammin
Packham, Leond, Austrlnd st, Clrmnt
Packham Mrs S, mxd bus, 189 Rlwy pde, Maylands
Packham, T, fmr, Tammin
Packham W A, conf, 2 Bay View ter, Clrmnt
Packham, Wltr, 19 Mary st, **Claremont**
Packhams, Mrs E, 5 Queen st, Claremt
Padbury Cafe, 170 St. Geo ter, Perth
Padbury Matthew, West pde, Glfrd S
Padbury Matth T, Rose Hill Farm, Helena st, Gldfd
Padbury Miss E, Milligan st, Perth
Padbury Wm, Capecup Est, **Mt Barker**
Padbury, Wm, JP, Meadow st, Gldfrd
Padbury Wm mcht and miller 301 Wellington st Perth
Padbury E I, 15 Heytesbury rd, Subi
Paddick E I, tlr, 121 Rokebury rd, Subi
Paddick, Richd, foreman Pers G.M., Bldr S.S.
Paddick, Wm, 100 Hare st, Piccadilly
Paddison, Edwd, 18 Camberwell st, Vict Park
Paddison, E G, 152 Heytesbury rd, Sub
Paddison J, stn mstr, Gosnells
Paddison Jas, 12 Carson st, Vict Pk
Paddon Chas H, frmr, **Manjimup**
Paddy's Open Markets, 115 James st, P
Padey Percy, 43 McCourt st, Ldrvle
Padfield, Cecil Arthr, 100 Tyrell st, Ned Park
Padget, Regd, James st, Guildford
Padgett Chas E, 33 Redfern st, N Perth
Padgett, J, pltry frmr, Pickering Brook
Padgham, H, contr, **Quairading**
Padman, Stanley, frmr, Donnybrook
Padreny D fish and chips 252 Mandurah rd S Fremantle
Padreny D, mxd bus, 252a Mandurah rd, S Fremantle
Pady, Albt, 54 Wardie st, S Fre
Pady H miner Carbine
Pady, Mrs E, 6 Edinboro st, Mt Haw
Paffacle R, 11 Waddell st, Palmyra
Pagan, A T, frmr, Gutha
Page A fmr Quindanning
Page, A, sergt. police, Carnarvon
Page, Albt, Coode st, **S Perth**
Page Albt, Wlshpl rd, Wlshpl
Page Alexr W Parker st S Perth
Page Arth G, 29 Planet st, Vic Pk
Page Arth W, Gosnell's
Page, Chas, 12 Pangbourne st, W Ldvlle
Page, Chas F, 42 Railway ter, Mt Law
Page Edmond, frtr, 69 Angelo st, S Pth
Page, F, frmr, Pingelly
Page, F N, frmr, Southern Cross
Page, H, carrier, Meckering
Page, H T, Albany
Page, Herbt F, West rd, Bassendean
Page, J, const, Whim Creek
Page J, 55 Robinson st, Clrmnt
Page, J, wood mcht, Albany
Page J J, frmr, Pingelly
Page, Jas, 442 Newcastle st, Perth
Page, Jas E, Albany
Page, Jas H, fmr, Quindanning
Page, Jno, Daylerking
Page, Jno, fmr, Quindanning
Page Jno, miner, Bullfinch
Page Jno, West rd, Bassendean
Page Jno E, 16 Thomas st, S Perth
Page, Jno J, fmr, Kulyaling
Page, Jno M, fmr, Quindanning
Page, Miss M, drsmkr, 796 Hay st, **Pth**
Page, Mrs C, 26 Kingston st, Prth
Page, Mrs F E, cretkr, 44 St Geo ter, Perth
Page Mrs F H, 32 Eric st, Cott
Page Mrs Jean, 23 Bertram st, Perth
Page, Mrs L, 45 Francis st, Prth
Page Mrs M, 390 Lord st, E Perth
Page, Mrs O, 34 N Bch rd, Mt Haw
Page, Mrs W, frmr, Boyanup
Page, Oliver, Francis st, Bayswater
Page R L, 17 Florence st, Cott
Page, Roy, 26 De Lisle st, N Fremantle
Page Sydney prspctr Boogardie
Page W, West Pingelly
Page Wm contr York
Page Wm E, 88 Arlington av, S Prth
Page Wm H, 7 Vine st, N Perth
Page-Wright, Geo, est agt, 98 St Geo ter, Pth; p r, 7 Govt rd, Ned Pk
Pagelsan, Hy J, 36 Blencowe st, Ldrville
Pages Bros, stre & gar, Albany rd, Ned Pk
Pages Andw (P Bros), Gosnell's
Pages Jas, Astley st, Gosnells
Pages Jas, frmr, Gosnell's
Pages Jos, Albany rd, Maddington
Pages Miguel (P Bros), Gosnell's
Pages Mrs, Hicks st, Gosnells
Paget, J, Thelma st, Sth Perth
Paget, Mrs L M, 23 Antrim st, Ldvlle
Paget, Owen F, med pract, Sharks Bay
Pagnacco & Co, plstr modlrs, 487 Beaufort st, H Hill
Pahl, A H, 51 Armagh st, Vict Park
Pain, Geo H, Anzac ter, Bassendean
Pain Harold M K, Chas st, Bnbry
Pain W A, Milner st, Osborne Park
Pain, Wm Hy, frmr, **Lake Brown**
Paine & Sons, Geo, frmrs, Kojonup
Paine, C T, mkt gdnr, Kronkup
Paine, H L, surveyor, Denmark
Paine, J W, Phillimore st, Fremantle
Paine Jas D, orchrdst, Kalamunda
Paine Jno, 23 Burnside st, Burnside
Pain Maj Jno H, 45 Keane st, Pept Gr
Paini, A S, frmr, Wlngtn Mills
Paini, Aldo (P & Sons), Kojonup
Paini, Peter, frmr, Kojonup
Paino A S, frmr, Wellington Mills
Painter, Alex, frmr, Wagin
Painter, Alfred G, 33 Essex st, W Ldrvle
Painter Tom, btchr, Mundaring
Painter, W, fmr, Wagin
Painter Wm, 8 Fremantle rd, S Perth
Painters & Paperhangers Union, Trades Hall, Beaufort st, Prth

Painton, Geo Wm, Edwd st, Cottesloe
Pairattani, Mrs E, 111 8th ter, Nre
Paisley, Bros, frmrs, Tambellup
Paisley, Jas, 34 Jersey st, Jolimont
Paisley Jno H, 6 Emerald ter, W Perth
Paisley, Mrs A, mxd bus, 288 Cambridge street, Wembley Park
Paizes Christopher, 301 Oxford st, Ldvle
Palace Book Shop, Forrest place and 235 Murray st, Perth

PALACE HOTEL (THE), St George's terrace, Perth. The leading residential hotel of Western Australia. This hotel is ideally situated on the corner of St George's terrace and William st, facing the Swan river and receives the full benefit of the cool breezes. Rooms with private bath, toilet & telephone. The dining room is, without doubt, equal to any in the Commonwealth. Tels. B 9245 (3 lines). J. H. Glowrey, Proprietor.

Palace Theatre & Gardens, Fitz st, Northam
Palackwood, Wm, King Wm st, Bayswtr
Paladium Parking & Service Station, 22 Bannister st, Fremantle
Palandri, A F, Ship Htl, Busselton
Palassis Basil, frtr, 126 Barrack st, Pth
Palaster Wm, 120 Moore st, E Perth

PALATINE INSURANCE CO. LTD., (Russell Wright, Manager for W.A.), 66 St. George's Terrace, Perth. All Classes of Insurance. Tel.: B 1374. G.P.O. Box B63, Perth.

Palethorpe, G C, frmr, Mullewa
Paley, E, dairyman, Bayswater
Palfrey, J, frmr, Bullsbrook
Palfrey T S, pltry frmr, Drake st, Morley Park
Palfreyman Mrs V, mxd bus, 251 Rlwy par, Maylands
Palfreyman, Robt, Carnamah
Palgarup Tmbr Co, saw mills, Palgarup
Palin R, 98 Forrest st, N Perth
Paling, Jas, frmr, Manjimup
Palister, Geo, caretaker Perth Golf Links, 63 Labouchere rd, South Perth
Pallaoi, —, 104 Francis st, Perth
Pallett A, Spearwood
Pallett Albt H, 18 Suffolk st, Fre
Pallett, Frank A, 349 Barker rd, Subi
Pallier, Mrs Emily, 42 Miller st, Vic Pk
Pallister Mrs M, 81 Brown st, E Perth
Pallot Frnk, 49 Tyrell st, Ned Pk
Pallot, Jno P, Evelyn rd, Clremt
Pallot, Regnd P, 5 Evelyn rd, Claremont
Pallot, Wltr E, York st, Chester Pk
Palm Hy, frmr, Boscabel
Palmanteer Geo orchardist Bickley
Palmateer Mrs L A J Bickley
Palmear, Saml L, mgr Chaffers G M, Kamballie
Palmer Bros A & R, frmrs, ngerup
Palmer —, 28 Allen st, E Fre
Palmer, A, hrdsr, Harvey
Palmer A H, tchr violin, 73 Swansea st, Vict Park
Palmer, Adam, 92 Beattv av, Vict Park
Palmer, Alfd B, grzr, Meekatharra
Palmer, A G, 160 Berwick st, Vic Park
Palmer Arth, 46 Swansea st, Vict Park
Palmer, Arth, Grp 15, Abba Rvr
Palmer, Arth K, Foyle st, Bayswater
Palmer, C R, lthr mcht, 75 King st, Pth
Palmer, Chas, 135 Fitzgerald st, Perth
Palmer, Chas W, Prince st, Vic Park
Palmer, C R, 22 Thomas st, Ned Park
Palmer, D, mus tchr, Bridgetown
Palmer, D, mus tchr, Bridgetown
Palmer, Paul, 13 Vict st, Perth
Palmer, Danl T, 30 Rosalie st, Subi W
Palmer, Davd Thos, 30 Neale st, Subi W
Palmre, Donald T, orchrdst, Bridgetown
Palmer, Douglas Wm, 8 Park st, Kalg
Palmer Dudley, photogr, 701 Hay st, Pth
Palmer, Dudley, 7 Swan st, S Perth
Palmer E J H, Rlwy par, Cnngtn E
Palmer, E S J, agt Elder, Smith & Co, Cranbrook
Palmer Eric, Allpike st, Gldfrd
Palmer, Ernst, Planet st (Nth Bickford), Vict Park
Palmer, F H, agent, Cranbrook
Palmer, Fred, 33 Chrchll av, Subi
Palmer, G F, secy Rds Bd, Donnybrook
Palmer, Geo T, 20 Manchester st, V Pk
Palmer, H, frt grwr, Walliston
Palmer, H G, frmr, Harvey
Palmer, Harry, 158 Bulwer st, Perth
Palmer, Harry, Sherwood st, Mylnds
Palmer, Harry, 73 Swansea st, Vic Park
Palmer, Harry P, 158 Bulwer st, Perth
Palmer Hy J, 112 Northwood st, Ldville
Palmer, Horace, Collier rd, Bayswater
Palmer, Hor, Mendindie Hill Lse, Bldr SS
Palmer, Howard C, 57 Joel ter, Norwood
Palmer, J, carptr, Mt Magnet
Palmer J, Matheson rd, Applecross
Palmer, J, shop mgr, Pemberton
Palmer, Jno, 5 Helen st, Bellevue
Palmer Jas, 4 Queenslea dr, Clrmnt
Palmer, Jn, frmr, Group 107 Northcliffe
Palmer, Jno, 15 Pccadlly st, Pic
Palmer Jno H, 29 Glyde st, Bcklnd H
Palmer, Jni Hy, frmr, Group 74, Margt River
Palmer, Jos, prspctr, Kanowna
Palmer, Keith P, contr, Williams
Palmer K B, 96 Harbourne st, W Ldville
Palmer, L, crptr, Mt Magnet
Palmer, L R, frmr, Kojonup
Palmer, Lawrence, 66 Manchester st, Vict Park
Palmer, Math G, 90 Ellesmere st, Mt Hawthorn
Palmer, Miss A, 565 William st, N Pth
Palmer, Miss A, 565 William st, N Prth
Palmer Miss B, 5 Ventnor av, Perth
Palmer, Mrs Clara E, 33 Park sts, Subi
Palmer, Mrs M, 7 Hardy st, N Perth
Palmer, Mrs M A, Albany
Palmer Mrs M, 2 Terrace drive, E Perth
Palmer, P, mgr Goldfields Press Agcy, 5 Hannan st, Kalg
Palmer, P G C, farmer, Kellerberrin
Palmer, Percy, 51 Dugan st, Kalg
Palmer, Percy F, frmr, Group 127, Hester
Palmer Philip, 7 Brown st, E Perth
Palmer, R, fuel, Collie
Palmer, R, 38 Stanley st, Norwood
Palmer, R S, frmr, Dardanup
Palmer, Richd, Aurelian st, Palmyra
Palmer, Richd, frmr, Boyanup
Palmer, Robt H, 154 Bulwer st, Perth
Palmer Roy, 125 John st, N Fre
Palmer S A, Victoria av, Clrmnt
Palmer Socrates H, 109 Chelmsford rd, Nth Perth
Palmer, W, frmr, Bridgetown
Palmer W, mxd bus, 118 Ninth av, Maylands
Palmer, W J, frmr, Kojonup
Palmer, W C, farmer, Noggerup
Palmer, W T, mgr Union Stores Ltd, 61-63 High st, Fremantle
Palmer, Wltr, mkt grdnr, Caversham
Palmer, W J, 35 Holland st, Leederville
Palmer, Wm, Archdeacon st, Ned Park
Palmer Wm J, 27 Piccadilly st, Pic
Palmer, Wm L, 1 Knebsworth av, H Hill
almer, Wm S, 5 Congdon st, Cott
almer, Wm, mtr ppr, Holyoake
Palmer, Wm, tmbr contr, Shotts
Palmer, Wm, settler, Muja
Palmer, Wm, 93 Woolwich st, Ldvlle
Palmer, Wm A, 20 Willis st, Vict Park
Palmer W L, 36 Redfern st, N Perth
Palmer, Wm Thos, Renown av, Clrmnt
Paltridge, W H, frmr, Tenterden
Pamely, Mrs E A, 11 Mabel st, N Pth
Pamment, A, confr, Katanning
Pamment, Malcolm H, 97 Attfield st, Fre
Pancoust, F A, frmr, Benjaberring
Panegyres A, 2 Woolwich st, Ldville
Panegyres Bros, fish cafe, 125 Oxford street, Leederville
Panegyres, Mick, 202 Carr st, Leedervle
Panellinion Club (Greek), off 183 Murray st, Perth
Pang Chong Fe, herblst, 229 Wm st, Pth
Pannizza, Peter, 118 Richmond st, Idvle
Pankhurst Miss Lilyn, mxd bus, 361 Hay st, Subi
Pankhurst, W, frmr, Gowrie
Pannell G F, mxd bus, Napoleon st, Cott
Pannell Wm J, med pract, 22 St Geo ter, Perth
Pannett, Geo, carpntr, Albany
Pannett, Walter Wm, 203 Suburban rd, Sth Perth
Pantall, B, plumber, Salmon Gums
Pantall, Mrs M A, 2 Weld av, Perth
Panting Mrs I, 216 Onslow rd, Subi
Panton Alex H (M.L.A.), 11 Morriston st, Ldville
Panton, A, McDonald st, S Perth
Panton, C E, plmbr & crpntr, Morawa
Panton, Hy H, 33 Curedale st, Vcnsfld
Panton, P S, 2 Dumbarton cres, Mt Law
Panton, Stanley, mechanic, Beverley
Papagiaftsis D, 85 Eton st, Mt Haw
Papalazaros, Dio, 12 Jas st, Perth
Papalazaros, G, 64 Lake st, Perth
Papalia V, wine sln, 46 Beaufort st, Pth
Papaluazaros Max, Lake st, Perth
Papanagoton, N, fish shop, Merredin
Papas Nicholas, 106 Aberdeen st, Perth
Papastatis, Nicvhls, confr, Luxor Arc, 46 Stirling st, p.r, 211 Pier st, E Perth
Pape, Jno Edwd, 43 Varden st, Pic
Pape, Wm W, junr, stn ownr, Pretty Ck
Paper & Wrapping Supply Co, 489 Murray st, Perth
Pappas Mrs J, 239 Hay st, Perth
Pappurill, Leonard H, 57 Harvey st, Vic Park
Paptrap —, 19 Hay st, Claremont
Papuleto, Jas, 438 Murray st, Perth
Paragon Tea Rms, 873 Hay st, Perth
Paramor, F R, pltry frmr, Gosnells
Paramor, Frnk E, 57 Dundas st, Mylnds
Paramor, Leslie, 69 Fourth av, Mt Law
Paramor, Mrs A V, 82 Mnmth st, N Fre
Park
Paramor Wm R, 51 King Geo st, V Pk
Paramount Film Serv Ltd, 230 William st, Perth
Paramount Printing & Publishing Co, 609 Wellington st, Perth
Paramount Providers, drprs, 209 Murray st, Perth
Parcell, Chas S, 152 Marmion st, Fre E
Pareira, Guzman, Hamilton st, Bldr
Parer, C J, mkt grdnr, Coolgardie road, Somerville
Parer, Hannah, florist, 215 Hannan st, Kalg
Parer, J I, 18 Queen st, Fremantle
Parer, Jos, 355 Lord st, E Perth
Parer, Miss Josie, 442 Barker rd, Subi
Parer, Mrs H, Racecourse rd, Kalg
Parfett, Mrs Emily, 22 Simpson st, Perth
Parfitt E, mxd bus, 167 James st, Gldfrd
Parfitt E, wine sln, 169 James st, Gldfrd
Pardoe, Mrs E, 92 Palmerston st, Perth
Parham, Jos, Ocean Drive, Bunbury
Parin, Peter, vigneron, Wanneroo
Pariris —, 91 Lake st, Perth
Paris —, Mounts Bay rd, Perth
Paris, G W, chf draftsmn, Cathedral av, Perth
Paris, K L, 22 Webster st, Ned Park
Parish, Albt, frmr, Group 148, Manjimup
Parish, E J, frmr, Kondinin
Parish, Jno W, 96 Angove st, N Perth
Parish Mrs W J, 207 Adel ter, E Perth
Parish, W J, 148 Lincoln st, H. Hill
Parisi Angelo, 68 Pakenham st, Fre
Parisi, S, 38 Fitzgerald st, Perth
Parisian Dry Cleaners & Dyers, 255 Murray st, Perth, and 206 Churchill av, Subiaco
Parisian Dye Works, 299 Hay st, Perth
Park Land & Est Agcy (The), 426 Albany rd, Vict Park
Park Plumbing & Sheet Metal Wrkrs, 401 Albany rd, Vic Pk
Park Armour J, 27 Armagh st, Vic Park
Park Chas H, phtgrphr, 29 Suburban rd, Sth Perth
Park, Ernest, Day Dawn
Park, G F, mgr Mt Vernon Stn, Onslow
Park, Geo, Mt Bresnahan st, Peak Hill
Park Gerald, 35 Suburban rd, S Perth
Park Jno, 9 Tennyson st, Bellevue
Park Miss M, 25 Monger st, Perth
Park Mrs E D, Ellz st, Mullingar, Kalg
Park, Robt A, frmr, Group 52, Busselton
Park, Waltr E, South cres, Bayswater
Park Wilfd H, 7 Pennant st, N Perth
Parke, AA E, orchardist, Argyle
Parke, G, orchdst, Donnybrook
Parke, G P, orchardist, Argyle
Parke, J L, orcrdst, Donnybrook
Parke Laurence, 221 Royal st, E Perth
Parke, Mrs A E, orchdst, Donnuybrook
Parke, Richd, tchr, Doodlakine
Parken, Wm, 8 OWasley st, Nth Perth
Parkenson Bros, contrs, Mooyoonooka Siding
Parker Bros., frmrs, Waroona
Parker & Co Ltd, mrcrs & tlrs, 677 Hay st, Perth
Parker & Gibson, frmrs, Jitarning
Parker & Neilson, optcns, 95 St Geo ter, Perth

PARKER & PARKER (George Wilton Le Vaux, Reginald D'Oyly Forbes, Quinton Randolph Stow, Oscar Joseph Negus, George Whittindale Gwynne), barristers, solicitors, notaries and commissioners for affidavits, 21 Howard st, Perth. Tel B6121. See card, Legal Directory

Parker & Roe, solicitors, 19 Howard st, Perth

Parker, —, Jutland par, Claremont
Parker, —, Welshpool rd, Welshpool
Parker, A, butcher, Nungarin
Parker, A, frmr, Narrikup
Parker, A, Roleystone
Parker A B, 267 Guildford rd, Mylnds
Parker, Alf E (Tampa), Kookynie
Parker, Alfd G, 24 Kennedy st, Maylands
Parker, Alfd Thos, 38 Burt st, N Perth
Parker, Alwyn E, frmr, Wongan Hills
Parker Andw, 37 Bruce st, Ldrvle
Parker Arth, Alfred rd, Claremont
Parker, Arth, Gldfd rd, Vict Park
Parker, Arthur J, 28 Silas st, Plympton
Parker, Arth J H, 15 Swan st, Cott Bch
Parker, A L, 19 Almondbury rd, Mt Law
Parker, Arth S, 33 Railway rd, Subi
Parker Austin, 33 Hensman rd, Subi
Parker, Benjamin, Brown Hill
Parker, Benjn, Whitfield st, Bassendean
Parker, C, rad stre,-285 Murray st, Pth
Parker, C A, 14 Bennett st, E Perth
Parker, Cecil A, frmr, Wongan Hills
Parker, Chas, 50 Holmesdale rd, Mid Junction
Parker, Chas, 2 Military rd, Bellevue
Parker, Chas (Parker & Co), Wickepin
Parker, Chas, 258 Stirling st, E Perth
Parker, Chas Clark, JP, 28 Johnston st, Pep Grove
Parker Chas H, 156 Bennett st, E Pth
Parker, Chas R, 231 Crawford rd, Mylnds
Parker, Chas R, 66 Wilson st, Bssndn
Parker, Chas W, farmer, Kulin
Parker, Cuthbert, 64 Onslow rd, Subi W
Parker, Cyril, carrier, Albany
Parker, Cyril, 9 White st, Kalg
Parker, Cyril S, 60 Forrest st, Boulder
Parker, D, frmr, Tambellup
Parker, D H, Quairading
Parker, Dvd, frmr, Tingerup
Parker, Dorothea, med pract, 158 Canningfi rd, Richmond
Parker, Duncan S, Wyalcatchem
Parker, E, Roleystone
Parker, E, William st, Perth
Parker E, 85 Hubert st, Vic Pk
Parker E E, 82 Roseberry st, Byswtr
Parker, E G, frmr, Mt Stirling, Kellerberrin
Parker, E W G, 39 Burgoyne st, Bunbury
Parker, Edwd Percy, 10 Bruce st, Ldvlle
Parker, Edwd S, 53 Beatty Av, Vict Pk
Parker, Edwn, frmr, Muradup
Parker, Ernest R, Slade st. Bayswater
Parker E W, 233 Bulwer st, Perth
Parker E W, 198 Marmion st, E Fre
Parker, Francis Jos, fmr, Balbarrup
Parker Frank R, York rd, Greenmount
Parker Fredk, 16 Lichfield st, Vict Park
Parker, Fredk G, 15 Seventh av, Mylnds
Parker G, mxd bus, 224 Lord st, E Prth
Parker, G S, frmr, York
Parker G L H, 79 Victoria av, Clrmnt
Parker, Geo carrier, Cue
Parker, Geo A, Scaddan st, Bassendean
Parker, Geo E, 310 Churchill av, Subi
Parker, Geo W, carrier, Gnowangerup
Parker Geo W, 59 Manchester st, Vic Pk
Parker, H, contr, Quairading
Parker H M, 61 Wlgtn st, Perth
Parker, H S W, solctr, Mossman ter, Cott Beach
Parker, Horace P, West par, E Guildford
Parker, Harry, btchr, 37 King st, Bldr
Parker, Hy J, cretkr, 66 St Geo ter, Pth
Parker Hy J, 73 Lawler st, Subi
Parker, Herbt, 52 Colombo st, Vict Pk
Parker Horace, JP, town clrk, E Fre, p.r., Canning rd, East Fremantle
Parker, Howard C, 22 Mary st, H Hill
Parker, J, fmr, Kojonup
Parker, J, orchdst, Roleystone
Parker, J C W, fmr, Kojonup
Parker J H, 125 Brown st, E Perth
Parker, J H, stn mgr, Denninup Vale
Parker, Jas, 117 Anzac ter, Bassendean
Parker, Jas, fmr, York
Parker, Jas, May st, Byswtr
Parker, Jas G, 75 Leonard st, Vict Park
Parker, Jas H, frmr, Denmark
Parker, Jas Herbt, 125 Angelo st, S Pth
Parker, J R, bldr, 48 Gldstn av, S Perth
Parker Jas R, 36 Paddington st, Nth Perth
Parker, Jas W, pntr, Briggs st, Basndn
Parker, Jno, 160 Addis st, Piccadilly
Parker Jno, 7 Browne av, Ned Pk
Parker, Jno E, Devon rd, Bassendean
Parker, Jno E, 6 York st, S Perth
Parker Jno J, prspctr, Bullfinch
Parker, Jno T, 8 Wdville st, N Perth
Parker, Jno W, J.P., fmr, York
Parker, Jos, 9 Hardy st, N Perth
Parker L butcher Yealering
Parker, Leslie, 20 Hammad st, Palmyra
Parker, Leslie, McKimmie st Palmyra
Parker, Miss, mtrn hosptl, Quairading
Parker,, Miss E A, 79 Outram st, Perth
Parker, Miss Elaine L, est agent, 56 Wm st, Perth
Parker, Miss Eliz M, 259 Adelaide ter, East Perth
Parker Miss I M, mus tchr, Johnston st, Pep Grove
Parker, Miss L, 40 Dunedin st, Mt Haw
Parker, Miss M, 40 Dunedin st, Mt Haw
Parker, Miss M, tchr mus, 189 Stirling highway, Claremont
Parker Miss V, drsmkr, Canning rd, Bicton
Parker Mrs, 4 Miller st, Victoria Pk
Parker, Mrs A, apts, 455 Hay st, Perth
Parker, Mrs A, Salisbury rd, Kalg
Parker, Mrs A M, 55 Mary st, H Hill
Parker Mrs Bertha M 82 Newcastle st Perth
Parker, Mrs C, mix bus, 769 Albany rd, Vict Park
Parker, Mrs C L, 189 Strlg hway, Clrmnt
Parker Mrs F G, 2 Jutland pde, Clrmnt
Parker, Mrs E M, 138 Park st, Subiaco
Parker Mrs Eliz, frmr, Kulin
Parker Mrs I, 88 Hubert st, Vict Park
Parker Mrs Jane, 23 Chester st, Subi
Parker Mrs K E, 28 Suffolk st, Fre
Parker, Mrs L A, 124 King st, Plmpton
Parker, Mrs L V, Duncraig rd, Applecrss
Parker Mrs M, 76 Tenth av, Maylands
Parker Mrs M, 2 Vivian st, Bldr
Parker, Mrs Margt, 1 Cambridge st, Maylands
Parker, Mrs M, 83 Hare st, Piccadilly
Parker, Mrs Mary, 62 Forest st, S Prth
Parker Oliver, mtr eng, 84 Stirling hway, Bcklnd Hl
Parker, Percy, 2 Byron st, N Ldrvle
Parker, Peter J, 121 Rosalie st, Subi W
Paker, R E, acct and Clk of Convocation, Univer, Crawley Park Est, Ned Park
Parker, R G, stre & agt, Minnivale
Parker, R W, Warrie stn, Nullagine
Parker, Ralph E, 17 Caporn st, Ned Pk
Parker, Reg, 25 Devenish st, Vict Park
Parker Richd, 126 Fifth av, Mt Law
Parker, Richd, Solomon st, Cott
Parker, Robt, Roberts rd, Bel Park
Parker, Robt H, J.P. (twn clrk, E Fre); p r Canning rd, Richmond
Parker, Richd K, bldr, Corrigin
Parker, Roland, York
Parker R W, 9 Cullen st, Subi W
Parker, Stirling Vivian, frmr, Mukinbudin
Parker, Syd G, Grp 57, Margaret
Parker, T G, mgr Comcl Bank, Kondinin
Parker Thos, Albert st, Osb Park
Parker T, Hrdsmn Lake Sttlemnt, Ldrvle
Parker, Thos J, frmr, Narrogin
Parker, Thos J, sen, 10 Gladstone st, E Perth
Parker W G, agt, York
Parker, W H, frmr, Group 141, Nothcliffe
Parker W J, Albany
Parker, Watr D, Kenny st, Bassendn
Parker Wltr J, 5 Hampden rd, Nedlands
Parker, Wm, 26 Alfred st, Leederville
Parker, Wm, 44 Short st, E Prth
Parker, Wm B, 26 Alfred st, Ldvlle
Parker Wm H 68 Ruby st N Perth
Parker, Wm J, fmr, Kulyalling
Parkerson, W R, 467 Beaufort st, H Hill
Parkerville Sisters Seaside Home, 6 Beach st, Cottesloe
Parkes, Albt E, Vict st, Buckland Hill
Parkes, Alfd, 20 Healey st, Bcnsfld
Parkes A S, 319 Hampton rd, Bcnsfld
Parkes, Arth V, chmst (mgr Carr & Co), Vict st, Bunbury
Parkes, Clement O, 3 Bay rd, Nth Fre
Parkes Fredk, frmr, Jandakot

WISE'S DIRECTORIES
KNOWN THROUGHOUT
— THE WORLD —

Parkes Fredk L, 28 Charles st, S Pth
Parkes, H M (P & Co), & sec Rds Bd, Onslow
Parkes M, Albany rd, Kenwick
Parkes, Misses H & G, 92 Vict st, Buckland Hill
Parkes Mrs F, 31 John st, Cottesloe
Parkes Mrs M, 76 Labouchere rd, S Pth
Parkes Mrs R J, 98 Carnarvon st, V Pk
Parkes, Peter, 31 Station rd, Richmond
Parkes, Thos W, 90 Vict st, Buckind Hill
Parkes, Wltr, Qns rd, S Gldfrd
Parkes, Wilfd G, frmr, Group 69, Augsta
Parkey Geo, 12 Hubert st, Vic Pk
Parkhill, H, bldr, Pinjarra
Parkhill Mrs L, Albert st, Sth Perth
Parkhouse Hubt C, 69 Brewer st, E Perth
Parkhouse Mrs E M, 148 Parry st, E Perth
Parkhouse, Mrs M, 69 Jupiter st, Vic Pk
Parkin Bros, plumbers, 291 Fitzg st, P
Parkin and Sons blksmiths and wheelwrights Carnamah
Parkin, H, agt, Roleystone
Parkin, Hy, engine drvr, Carnamah
Parkin, Herman, 20 Roy st, H. Hill
Parkin, J, frmr, Up Ferguson, Dardenup
Parkin Jas Hy, 64 Fourth av, Mt Law
Parkin, Jos P, 244 Lord st, E Perth
Parkin, Lawrence, Ivanhoe st, Bassendn
Parkin, Miss E, drssmkr, Carnamah
Parkin, Mrs A, 611 Edmund st, Bcnsfield
Parkin, O E, frmr, Billaraay
Parkin, S, 21 Fourth av, Bassendean
Parkin, Saml, Fairlight st, Buckland Hill
Parking Pavilion, William st, Perth
Parkins, G T, prosptr, Ravensthorpe
Parkins, Jas, frmr, Toodyay
Parkins, Thos, Norwood rd, Belmont Pk
Parkinson Bros, furn, mfrs, 817 Hay st, Perth
Parkinson & Co A, mfrs rep, Wm st, Perth
Parkinson Stove Co (Aust) Ltd, stove mfrs, (rear) 780 Hay st, Perth
Parkinson —, 14 Swan st, S Perth
Parkinson Albt E, 16 Birdwood Circus, Bicton
Parkinson, Arthr, Surry rd, Bel Pk
Parkinson C, 40 Waugh st, N Perth
Parkinson, Ed, 186 Cambridge st, W Ldvlle
Parkinson, Ern N, 24 Byers rd, Mid Junc
Parkinson, H, 19 Normanby st, Maylds
Parkinson H, 92 Daglish st, W Ldrvle
Parkinson, J pst mstr, Buckinghams
Parkinson, Jas L, Woodbridge ter, Mid Junction
Parkinson Miss E A, 26 Walter st, Clrmnt
Parkinson, Miss M L, Typewriting and Duplicating Service, 99 St Geo ter, Perth
Parkinson Miss Marie L 1181 Hay st Pth
Parkinson Mrs E, 935 Beaufort st, Maylands
Parkinson, Mrs R, Watkins st, Bcnsfld
Parkinson, Mrs S, Sydnhm st, Bel Park
Parkinson R, acct, Leonora
Parkinson, Thos, grdnr, Nabawa
Parkinson, Thos, furn fctry, 228 Oxford st, Leederville
Parkinson, Thos, Hnamn st, S Perth
Parkinson Thos mrkt gdnr Dindiloa
Parkinson, T, 257 Newcastle st, Perth
Parkinson, Thos, pitry frmr, Jurendine
Parkinson, Thos H, 374 Chas st, N Prth
Parkinson, Wm, orchdst, Bibra Lake
Parkinson W J, 12 John st, Cott
Parkiss, A P (loc Court Bailiff), Buselton
Parkland, Wm, 19 Ainslie rd, Nth Fre
Parkoy, Mrs Eliz, 53 Hubert st, Vict Pk
Parks X Press Photo Works, Forrest pl, Perth
Parks Alfd, 20 Healey st, Bcnsfld
Parks, Clifford A, 10 Caddy av, Ldrvle
Parks Geo, Mt Vennon Stn, Meekatharra
Parks, Comdt Hy, in chge Sal Army Boys' Home, Williams rd, Ned Park
Parks L N, 23 Woodsome st, Mt Law
Parks, Lionel J, 16 Keightley rd, Subi
Parks M C, 22 Forrest st, Cott
Parks, Mrs, 85 Hardy st, Ned Park
Parks Mrs, 1103 Hay st, Perth
Parks, Mrs E, Servetus st, Claremont
Parks, Mrs E, wine saln, 25 Vict av, N Fremantle
Parks, Mrs E, 2 Hopetoun ter, Subi W
Parks, Mrs I, 53 Williams rd, Ned Park
Parks, Mrs M A, 85 Hardy st, Ned Park
Parks Thos H, frmr, Group 20, Willyabrup
Parks Thos H, 3 Alfred rd, N Fre
Parks, W J, motor gar, Pingelly

Parkview Priv Hos, 105 Thomas st, Subi
Parkyn, A, grdnr, Northampton
Parlato, E T, 5 Joseph st, Wembley Pk
Parliament Houses, Harvest ter, Prth
Parlor B A, bldr, 5 Briggs st, Bssndn
Parlor Mrs Sarah, 5 Stuart st, Maylands
Parmenter Geo, 7 South ter, S Pth
Parmenter Mrs F, Walter st, Mddngtn
Parncutt Geo, 8 Chester rd, Clrmnt
Parncutt, Jno, 189 Hytsbury rd, Subi
Parnell and Giles frmrs Calingiri
Parnell, F B, watchmaker, Forrest place,
Parnell, Fredk B, 46 St Leonards av, Leederville
Parnell, Fred P, frmr, Tincurrin
Parnell, Geo, frmr, Toolbrunup
Parnell Jno M, 23 Venn st, N Perth
Parnell Mrs A E, 73 Cowle st, Perth
Parnell Mrs A, 74 Glyde st, Bcklnd H
Parnell Richd frmr Gnowangerup
Parnell, W J, med prac, Goomalling
Parnham, Edw, frmr, Jennacubbine
Parnham, Fred, frmr, Jennacubbine
Parnham,, Fred, frmr, Wogamine
Parnham, Thos, frmr, Jennacubbine
Parolo, Jno, frmr, Jarrahdale
Parolo R, rly gngr, Pt Hedland
Parr, C V, 1 Bayley st, Mid Junction
Parr, Francis F, 15 Bramall st, Norwood
Parr Geo, 211 Heytesbury rd, Subi
Parr, Jno, 689 Beaufort st, Perth
Parr Jno, 24 Woodbridge ter, Mid Jctn
Parr Jno R, 219 Railway rd, Subi
Parr, Mrs E F, Doyle st, Cott Beach
Parr, Wm, Amherst rd, Mid Junct
Parr, Wm H, 50 Leonard st, Vict Pk
Parrants Ltd, dyers & clnrs, Forrest pl, & Forbes st, Perth, & 19 Adel st, Fremantle
Parrant Archd G, 5 North st, Mt Law
Parrant, Geo, 13 Lawley cres, Mt Law
Parrett, Albert, engineer, Wanneroo
Parrett Reuben Narrogin
Parrick, Alfd, 27 Simper st, W Ldvle
Parrott, H C, gdnr, Spearwood
Parrotte Jas E, 8 Carnarvon st, Vic Pk
Parrish, C F, frmr, Group 30, Peel est
Parrish, Edwn C, stre kpr, Greenbushes
Parrish. Owen, 178 Marmion st, Fre E
Parry & Co, E, chmsts, 125 High st, Fre
Parry & Marshall Clifton, archcts, 133 St Geo ter, Perth
Parry & Sons, furntre factory, Wittenoom st, East Perth
Parry's Furn Store, furn dlrs, 926 Hay st, Perth
Parry's Ltd, drapers, Narrogin
Parry Abiah, 355 Dugan st, Kalg
Parry, A E, ppr Derward Hostel, 93-99 Murray st, Perth
Parry, Rev A L W (Eng), 717 Beauft st, Mt Lawley
Parry Arth, 36 Bedford st, E Fre
Parry. Arth. 96 Lincoln st. H Hill
Parry, David, 49 Clotilde st, Mt Lawley
Parry, E (E P & Co), 125 High st, Fre
Parry Edwd, 120 Peninsula rd, Mylds
Parry Edwd E, 204 Brown st, E Perth
Parry, Edwd, St Kilda rd, Belmont Pk
Parry, F (Parry's Ltd), Narrogin
Parry F G Group 1 Manjimup
Parry Frank, 10 Gerard st, Vict Park
Parry, Frnk, 136 Joel ter, Nrwd
Parry, Frank, 137 Northwood st, Ldvlle
Parry, Frank J, 6 First av, E Perth
Parry, Fredk, 65 Brewer st, E Perth
Parry, Fred, 139 Edward st, E Perth
Parry Fredk C, 16 Bracks st, N Fre
Parry, G A, Albany
Parry Gabriel A, 64 Merriwa st, N Pk
Parry, Geo, 329 Suburban rd, S Perth
Parry Geo A, 72 Wright st, H Hill
Parry, Harry, 89 Hanbury st, Kalg
Parry, M C, lic Htl Orient, High st, Fre
Parry Regd, 9 Richardson st, Perth
Parry, Robt, 300 Bulwer st, Pth
Parry, T S, dist surveyor, Narrogin
Parry. W E, Collie
Parry. W W, Geraldton
Parry, Wltr E, 101 Forrest st, S Prth
Parry, Wm, Knutsford av, Belmont Pk
Parry, Wm (Parry's Ltd), Narrogin
Parry Wm J, 30 Gladstone av, S Perth
Parsley, L C, mgr Yaurey Stn, Onslow
Parsloe Fredk W, frmr, Borden
Parslow, Egbert J, 49 Wright st, H Hill
Parson, F A, 19 Padbury ter, Mid Jun
Parson, G T, frmr, Kondinin
Parson, Wm H, 217 Hay st, Kalg
Parsonage Lieut E, Mahogany Crk
Parsons Bros & Co, Pty Ltd, wholesale merchants, 53 Henry st, Fremantle
Parsonage —, 74 Harborne st, W Ldville
Parsons, Alfd J, Leonard st, Vict Pk
Parsons, A S, 29 Hamilton st, Plympton
Parsons, C, frmr, Cranbrook
Parsons C, pstmstr, Quairading
Parsons, C C, frmr, Korrelocking
Parsons Chas A, 15 Howard st, Fre
Parsons E A, frmr, Bodallin
Parsons, E Harold, per way, Brookhampton
Parsons, Edgecombe T, 163 Grosvenor rd, N Perth
Parsons, F G, frmr, Korbel
Parsons, F G, frmr, Narrogin
Parsons Fredk L, 141 Fourth av, Mt Law
Parsons, Geo, frmr, Hopetoun
Parsons Geo, 34 Regent st, Ldrvle
Parsons Gordon M, 3 Thomas st, N Pk
Parsons, H H, frmr, Tenterden
Parsons Hamilton, 95 Stone st, Perth
Parsons Harold C, frmr, Pingelly
Parsons, Harold E, frmr, Balbarrup
Parsons, Harry G, 546 Murray st, Perth
Parsons, Henry, btmkr, Geraldton
Parsons, Hy E, frmr, Manjimup
Parsons, J, MA, hd mstr Modern Schl, Roberts rd, Subiaco
Parsons Jno, 51 Cambridge st, Ldrvle
Parsons, Jos, 23 Colin Grove, Perth
Parsons, M, frmr, Cranbrook
Parsons Miss M O mtrn Bev Hospital Beverley
Parsons, Mrs A, Monument st, Buckland Hill
Parsons, Mrs C E, 13 Gladstone st, E Perth
Parsons, Mrs E, 9 Strickland st, S Perth
Parsons, Mrs E N, p m, Mundaring
Parsons, Mrs Esther, 12 McCourt st, Ldrvle
Parsons, Mrs G, store, Hopetoun
Parsons, Mrs P, 142 Bulwer st, Perth
Parsons, Mrs R I, pstmstr, Burt st, Bldr
Parsons, Oswald R, frmr, Tenterden
Parsons Ralph 38 Rathay st Vict Park
Parsons, Reg G, 18 Judd st, S Perth
Parsons, Roland, 90 Olive st, Subi
Parsons, Sydney, 56 Quarry st, Fremntl
Parsons, Syd A, frmr, Korrelocking
Parsons, T, plmbr, Quairading
Parsons, T H, jun, lndownr, Balbarrup
Parsons, Thos, 88 Palmerston st, Buckland Hill
Parsons, Thos, sec & mgr Westrn Aust Ins Co, 55 St Geo ter, Perth
Parsons, W A, frmr, Cuballing
Parsons W C, grcr, 94 Canning rd, E Fremantle
Parsons, W J, 10 Charles st, S Perth
Partington, Chas H, Ivanhoe st, Bsndn
Partington, David V, Riley rd, Claremont
Partington Fredk, 25 Ida st, Bssndn
Partington Geo 102 Goderick st E Perth
Partington H P, 78 Coogee st, Mt Haw
Partington, J, engr, Kellerberrin
Partington, Jno, 9 Vict st, Buckland Hill
Partington, Miss V, mus tchr, 1 Olive street, North Perth
Partington, Mrs C, 1 Olive st, N Perth
Partington, Wm Jno, saddler, School of Agriculture, Narrogin
Partland Wm 19 Ainslie rd N Fre
Partlon Chrstpr, 204 Onslow rd, Subi
Partlow, Wm, 19 Ainslie rd, N Fre
Partridge, A W, Cwlth Htl, Kojonup
Partridge, Chas, Mundijong
Partridge Claude, 40 Gardiner st, Nrwd
Partridge, Fred, 48 McCourt st, Ldvlle
Partridge, G, strkpr, Hines Hill
Partridge, H, mxd bus, 47 Wgtn st, Maylands
Partridge, John, J.P., fmr & grazier, Brunswick Junct
Partridge J C, 43 Pakenham st, Norwd
Partridge Mrs H, Milligan st, Perth
Partridge, Regd, stre & nwsagt, Pinjarra
Partridge, Thos, Dalgety st, Plympton
Pary, R A, frmr, Waroona
Pascall Allan, 42 Gugeri st, Clrmnt
Pascall, Arth, 34 Wickham st, E Perth
Pascall, Fredk, 253 Walcott st, Nth Perth
Pascall, Miss J, mus tchr, 129 Guildford road, Maylands
Pascall Mrs M, 129 Gldfrd rd, Mylnds
Pascarl, Jas, Austrlnd st, Clrmnt
Pascho Mrs L, 58 Jupiter st, Vict Park
Pascicelli, Matteo, aptmts, 2 Parker st, Perth
Pasco, Arthur Hy, forest rngr (Congelin) Narrogin
Pasco, F J, Johnston st, Boulder
Pascoe Cecil fisherman Geraldton
Pascoe, Clarrie, 91 Webster st, Ned Pk
Pascoe, Edgar B, Government rd, Osb Pk
Pascoe, Edwd, frmr, Cunderdin
Pascoe Ernst, frmr, Group 116, Denmark
Pascoe, Ern J, 45 Margt st, Mid Junctn
Pascoe, Ern J, Wells st, Bellevue
Pascoe, Frnk E, 44 View st, Nth Prth
Pascoe, Fredk, 7 Chatsworth ter, Clrmnt
Pascoe, H J, frmr, Mingenew
Pascoe, J, frmr, Scotsdale
Pascoe J V, 12 Doonan rd, Clrmnt
Pascoe, Jas H, 100 Addis st, Piccadilly
Pascoe, Jos, frmr, Cunderdin
Pascoe Jos H, 37 Brewer st, E Perth
Pascoe Jos V 97 Shenton rd Clrmnt
Pascoe, L, trvlir, Dalwallinu
Pascoe, Leslie, 20 Forrest st, Bldr City
Pascoe, Lloyd A M, Gnaribine rd, Mont
Pascoe, Michl, 32 Wade st, Perth
Pascoe Miss E, 16 Bernard st, Clremnt
Pascoe, Mrs A L, Bernard st, Clrmnt
Pascoe Mrs C, frmr, Mingenew
Pascoe, Mrs E M, 68 George st, Perth
Pascoe Mrs E, smlgds, 71 Hannan st, Kalg
Pascoe Mrs Eva, Wlshpl rd, Wlshpl
Pascoe Mrs H, 11 Richardson st, Bldr
Pascoe, Mrs L, Gnaribine rd, Montana
Pascoe, Mrs S A, Strawberry
Pascoe, Percy, 55 McCourt st, Ldvlle
Pascoe, R, 26 Shenton rd, Claremont
Pascoe, R J M, Kelmscott
Pascoe Ralph W, 150 Coode st, S Prth
Pascoe, Richd F, carrier, 14 Cassidy st, Kalg
Pascoe, Richd J M, bkr, Narrogin
Pascoe W J, 17 Tamar st, Palmyra
Pascoe, Wm, Central ter, Queen's Park
Pascoe, Wm, 24 Daphne st, Nth Perth
Pascoe, Wm J, grngror, 50 Clancy st, Bldr
ascomie Products, 47 Claremont cres, Claremont
Pash, Leslie G, 32 Blackpool st, Mt Haw
Pashley, C, settler, Mandiga
Pashley, Frank, frmr, Denmark
Paskett, R F G, Gosnells
Paskett W F, mxd bus, 417 Albany rd, Victoria Park
Pasley, Mrs Emma, 64 Cheetham st, Kalg
Paskins, Wm F, Oyama st, Osborne Pk
Paskor, D, miner, Sandstone
Pasmore Claude H, 21 Longroyd street, Mt Lawley
Paspalis Mrs C, 143 Lake st, Perth
Pass, Ernst, 6 Davies rd, N Fre
Pass, Henry, J.P., grazier, Mullewa
Pass Mrs H M, 91 Bourke st, Ldville
Pass, Wm A, 95 Webster st, Ned Pk
Passanisi, J, Jones st, Osborne Park
Passaris Antonio, 328 Wellington st, Perth
Pasaris Antonio restnt 328 Wellington st Perth
Passaris, S, 438 Newcastle rd, Perth
Passey, J H, 17 Colombo st, Vict Park
Passey Mrs E, 61 Washington st, Vic Pk
Passfield, W, frmr, Group 35, Peel Estate
Passmore, C C, frmr, Gosnells
Passmore, Chas H, 279 Vincent st, Leederville
Passmore F, Byford
Passmore F J, linesman, Southern Crss
Passmore, Geo, Forrest st, S Perth
Passmore, Geo, Hope st, B'field
Passmore, Geo H, 1 Ethel st, Gldfd
Passmore, H F, stre, Gosnells
Passmore, Jno P, 146 Watkins st, Bcnsfield
Passmore, Mrs A E, 57 Short st, E Pth
Passmore, Tom, 38 Wade st, Perth
Passmore W, Mill st, Maddington
Passmore, Wm, Mills rd, Gosnells
Pastime Cricket Club, Bunbury
Pastime Football Club, Bunbury
Pastoral Review (reg off), 156 St Geo ter, Perth

PASTORALISTS' ASSOCIATION OF WESTERN AUSTRALIA (INC.) (THE) (W. L. Sanderson, Secretary), and The W.A. Merino Stud Sheepbreeders' Assn. (H. R. C. Adkins, Secretary), Pastoral House, 156 St. George's Terrace, Perth. Tel.: B 1509. Telegrams: "Pastoral, Perth."

Pastoralist's Assoc, Leonora
Pastoral Labour Bureau Ltd (The), 156 St Geo ter, Perth
Pastoral Shearing Co Ltd, A.M.P. bldgs, Wm st, Perth
Patani, Michele, frmr, Balbarrup
Patchett Thos, 21 Tate st, Ldville
Pate, Alf I W, sec Community Players of W A, 536 Hay st, Perth
ate, Alfd W, 1 Brentham st, Ldville
Pate, G H, frmr, Kellerberrin
Patek, Mrs M, 299 Oxford st, Ldrvle
Pateman, Arth B, 32 Ellen st, Fre
Pateman Wm F, Fairway, Ned Park
Pateman, Wm I, 100 Summers st, E P
Patents, Trade Marks and Copywright, GPO, Forrest pl, Prth
Paterson Bros, frmrs, Pinjarra

Paterson & Co Ltd, mchts, 194 St Geo ter, Perth
Paterson & Co, orchrdsts, Brdgtwn
PATERSON, LAING & BRUCE LTD, warehousemen, importers and manufactures (Walter W. Scott, Mgr), Empire Building, corner Murray and Barrack Streets, Perth. Tel.: B 1205. Head Warehouses, Sydney and Melbourne.
Paterson —, 12 Colin st, Perth
Paterson, A, Clontarf rd, Hamilton Hill
Paterson, Alex A, 4 Balmoral st, Vict Pk
Paterson, Alfd, mgr Yarraloola stn, Fortescue
Paterson, Andw, Henry st, Cannington E
Patearson, Andw M, 95 Brisbane st, Prth
Paterson C J, 234 Salvado rd, Ldrvle
Paterson, Chas S, 382 Charles st, Nth Prth
Paterson, Donald, fmr, Torbay
Paterson Donald, frtgrwr, Pinjarra
Paterson, F C, (P Bros), Pinjarra
Paterson, Fredk, 34a Burt st, Nth Perth
Paterson, Geo, 6 James rd, Swanbourne
Paterson Geo, mxd bus, 121 Clrmnt cres, Clrmnt
Paterson, H, mus tchr, Pingelly
Paterson, Hy, 36 Shepperton rd, Vic Pk
Paterson, Hy F, 27 Chepman st, E Perth
Paterson, H, Grosvenor rd, Bayswater
Paterson H S, 33 Waroonga rd, Clremnt
Paterson J L, 19 Central av, Mylnds
Paterson, J V, orchdst, Kelmscott
Paterson, J W, sec Yerilla Stn Ltd, 49 St Geo ter, Perth
Paterson, Jas, Group Stores, Denmark
Paterson Jas, 13 Rosser st, Cott
Paterson Jas D, 11 Pond st, Perth
PATERSON, JAS. W., Accountant & Stock & Share Broker, Occidental House, 49-51 St. Geo. Ter., Perth. Tel.: 4522.
Paterson, Jno, **fmr, Torbay**
Paterson Jno, 35 Richmond st, Ldrvle
Paterson, J, 21 Spring Pk rd, Mid Jnctn
Paterson, Jno A, 194 Pic st, Pic
Paterson J B, 79 Auckland st, Mt Haw
Paterson, Jno B, 72 Edward st, E Perth
Paterson, Jno B, grcr, 188 Lord st, E Perth
Paterson, Jno W, Prof Agric, Keane st, Pep Gro
Paterson, K P, part owner and mgr, Yarraloola stn, Onslow
Paterson, Keith, Deepdale stn, Mardie
Paterson, Mrs Agnes A, 54 Nelson cres, E Perth
Paterson, Mrs E, Yarraloola stn, Onslow
Paterson Mrs E, 33 Farnley st, Mt Law
Paterson, Mrs J B, 28 Eliz st, N Prth
Paterson Percy, 99 Webster st, Ndlnds
Paterson, Rolston T, frmr, Woodanilling
Paterson, S W, frmr, Grass Valley
Paterson, Thos, 26 Hampshire st, Vic Pk
Paterson, W, frmr, Scaddan
Paterson, Wm, Anzac rd, Leederville
Paterson, Wm Mc, Brown st, Cottesloe
Patersons Prntng Press Ltd, 882 Hay st, Prth
Patey Mdm, toilet sln, 23 Barrack st, Perth
Patfield B, George st, Queen's Park
Patience, G, motor mech, Yalgoo
Patience, Mrs E, store, 98 Nth Beach rd, Mt Hawthorn
Patman, A W, tbcnst & com agt, 277 Wm street, Perth
Patman, Alex A, wine saln, frtr & confr, 275 Wm st; p r, 63 Aberdeen street, Perth
Patman A W, 89 Aberdeen st, Perth
Patman, Alfd W, 152 Anzac rd, Mt Haw
Patman Victor, 63 Monmouth st, N Prth
Patmore, Wm D, Grp 75, Margaret Rvr
Patman & Morris, chrtd accts (Aust), 156 St Geo ter, Perth
Paton —, frmr, Kulin
Paton, —, offcr in chg fire brig, Duke street, Northam
Paton, Adolph, mtlgrst, Oroya Links, Bldr SS
Paton, Colin M, Slade st, Byswtr
Paton Dr D D eye spclst 242 St Geo ter; pr 16 King's Park rd Perth
Paton, D W, 1 Johanna st, N Fre
Paton, J L, sec Elect. Co-op Soc Ltd, 156 St Geo ter, Perth
Paton, Jas, 19 Westbury cres, Bicton
Paton, J L, View st, Pept Grove
Paton, Jam Wm 10 Gill st, Mt Haw
Paton, Jno, 55 Tenth av, Maylands
Paton, Jno R, clk, Broome
Paton Mrs A, Black Adder Pk Est, Mid Junction
Paton Mrs C I, Margt River
Paton Wltr, 12 Salisbury av, S Perth
Patrick, A, 41 Banksia ter, S Perth
Patrick Hy, 55 Gregory st, W Ldrvle
Patrick J M Yerapin
Patrick, Jno, fmr, Northampton
Patrick Leond W, 32 Joseph st, W Ldrville
Patrick, Miss V F, stnr, 11 Bay View ter, Clrmnt
Patrick, Mrs F, 42 Shenton rd, Clrmnt
Patrick, W, frmr, Dalwallinu
Patrick, Robt W, fmr, Northampton
Patrick, Thos A, 64 Grosvenor rd, N Pth
Patrick, Rev Wm (Eng), 13 Glebe st, Nth Perth
Patrick, W, frmr, Gowrie
Patrick, Wm, 78 First av, Mt Law
Patrick Wm, Manning rd, Can Brge
Patriotic Ins Co Ltd, 70 St Geo ter, P
Patroni B, Jarrahdale
Patroni, Jno, gdnr, Coolg rd, Smrvlle
Patroni Martina, 7 Egan st, Kalg
Patroni, Mrs C, bdghse, Gwalia
Patroni Mrs F G, 31 Waugh st, N Perth
Patstone, T, frmr, Allanson
Patten, A W W, fmr, Northampton
Patten E T, 78 Roseberry st, Byswtr
Patten, Jas F, fmr, Mt Kokeby
Patten, Miss Alice, 21 Colin st, Perth
Patten, Mrs E A, 347a Oxford st, Ldrvl
Patten Mrs G, mxd bus, 165 Gldfrd rd, Maylands
Patten, Mrs H B, Battle st, Buckland Hill
Pattenden, —, 9 McKenzie st, Wmbly Pk
Pattenden, G T, 9 McKenzie st, Wem Pk
Patterson, A, frmr, Bssltn
Patterson, A, frmr, Scaddan
Patterson, A C, fmrr, Marvel Loch
Patterson, A F, mgr Falk & Co Ltd, 111 Egan st, Kalgoorlie
Patterson, A G, grzr, Wagin
Patterson, A J, fmr, Cartmeticup
Patterson, A, phtgrphr, 399 Wgtn st, Pth
Patterson Alex, Centre st, Queens Pk
Patterson Alexr, 96 Forrest st, N Perth
Patterson Alex M, frmr, Group 44, Busselton
Patterson, A, 3 Jubilee st, S Perth
Patterson, Archd, Spearwood
Patterson Arth, 63 Dalkeith rd, Ned Pk
Patterson, Arth C, 250 York st, Subi
Patterson, Arth Fredk, 2 Park st, Kalg
Patterson, C, mgr, Wynyangoo stn, Mt Magnet
Patterson Chas, 114 East st, E Fre
Patterson, D R, contr, Albany
Patterson Ernest W, 106 Townshend rd, Subi
Patterson, D, 5 Walker st, S Fre
Patterson, Frank, mgr, Peringillup
Patterson, Fred, 120 Lake st, Prth
Patterson, G S, fmr, Katanning
Patterson, G R, McDonald st, S Perth
Patterson G G, 24 Walker st, S Fre
Patterson, Harry, mus tchr, Narrogin
Patterson, Harry, Wells st, Palmyra
Patterson, Hy R, Wells st, Palmyra
Patterson, Horace Wm, 258 Havelock st, Perth
Patterson, J, fmr, Kodj Kodjin, Kellerberrin
Patterson, J N, stn mstr, Rly par, Mid Jrctn
Patterson J L, Sixth av, Maylnds
Patterson J G, Third av, Can Brge
Patterson, J P, frmr, Baandee
Patterson, J, 24 Anthony st, S Perth
Patterson, Jas, 114 Beach st, Fre
Patterson, Jas, carrier, Albany rd, Kenwk
Patterson Jas, Mahogany Creek
Patterson, Jas, West Bldr Lse, Bldr SS
Patterson Jas B, 2 Court st, H Hill
Patterson, Jas W, 64 Labouchere rd, Sth Perth
Patterson, Jno, Albany
Patterson Jno, 15 Cornwall st, Vict Pk
Patterson J A, 77 Bagot rd, Subi
Patterson, J A, 180 Marmion st, E Fre
Patterson J B, 78 Irwin st, E Fre
Patterson, Jno G, 163 Frrst st, Fre R
Patterson, Jno M, const, Broome
Patterson, Jos R, frmr, Woodanilling
Patterson, Michl, Johnston st, Bldr
Patterson, Michl, 80 N Bch rd, Mt Haw
Patterson Michl, 16 Regent st, Ldville
Patterson Mrs, 248 Bulwer st, Perth
Patterson, Mrs Annie, caretaker, 29 Brookman st, Kalgoorlie
Patterson Mrs C, 329 Cambridge st, W Leederville
Patterson, Mrs D C, 214 Central ave, Mylnds
Patterson, Mrs E, King st, Plympton
Patterson, Mrs J, Mundaring
Patterson Mrs Jane A, Wittenoom st, Bunbury
Patterson Mrs J, Carrington st, Bcnsfld
Patterson Mrs M L, 142 Townshend rd, Subi
Patterson, N, store, 185 Forrest st, E Fre
Patterson, P, frmr, Bridgetown
Patterson, R J, frmr, Dynabing
Patterson, T S, Kellerberrin htl, Kellerberrin
Patterson, W, mgr Elliott Creek Stn, Gascoyne Junction
Patterson W, mgr, Lion Mill Law
Patterson W A, 72 Pdgtn st, Nth Perth
Patterson W L 12 Wright st H Hill
Patterson, Wm, 35 Boulder rd, Kalg
Patterson Wm, 52 Coode st, S Pth
Patterson, Wm G, frmr, Woodanilling
Patterson Wm G, 25 Rowland st, Subi
Pattinson A V, 17 Bernard st, Clrmnt
Pattinson J B, 14 Attfield st, Fre
Pattison, Wm, 35 Ascot rd, Vict Park
Patton, A, Southern Cross
Patton, Ames, 8 Railway par, Mid Jctn
Patton, C B, fmr, Margaret River
Patton, C, fmr, Up Margaret
Patton, Malc, frmr, Coorow
Patton, Mrs S I, Railway ter, Mt Lawley
Patts, Jno L, Whitlock st, Kalg
Patullo, Geo, frmr, Popanyinning
Paul —, Guildford rd, Belmont Park
Paul Chas, Used Car Depot, 334 Beaufort st, Perth
Paul, E H, bldr, 46 Dundas rd, Maylands
Paul, Edwd H, 105 Third av, Mt Law
Paul, F, miner, Nullagine
Paul Geo H, Inverleith st, S Fre
Paul, Hy J, Hlmsdle rd, Mid Jctn
Paul, Jno, eng drvr, Meekatharra
Paul, Leond, Devon rd, Bassendean
Paul Miss J drsmkr 679 Hay st Perth
Paul Miss K, mus tchr, Inverleith st, S Fre
Paul Mrs Ada H, 24 Dangan st, Perth
Paul, Mrs E, 58 Harvest rd, N Fre
Paul Mrs Margt A M 12 St Leonard's av Leederville
Paul Nicholls, Mill st, Wlshpl
Paul, Percy H, 23 Ruby st, N Perth
Paul, R, acct, Palgarup
Paul, Villian, Empire htl, Geo st, Pth
Paull Wm F C, 4 Hynes rd, Clremnt
Pauley Bros, prod mchts, 63 Forrest st, Bldr City
Pauley, C, sgnl adjstr, Chidlow
Pauley, E J, frmr, Wickepin
Pauley, Edwd, frmr, Wickepin
Pauley, Edwd (P Bros), 67 Forrest st, Bldr City
Pauley, Thos, fmr, Cuballing
Pauley Thos fmr Wickepin
Paulin, Edw, rly emp, Chidlow
Pauline's mlnrs 713 Hay st Perth
Paull, A(motr gar, Harvey
Paull, Alfd, Tamar st, Palmyra
Paull, Chas, 41 Manchester st, Vic Pk
Paull, Frank, frmr, Pinjarra
Paull, Jno A, Park st, Kalg
Paull, Jno W, jun, fmr, Round Hill
Paull, Jos T, 100 Richardson st, Bldr
Paull, Mrs E E, 127 King st, Boulder
Paull, Mrs E, 18 Southpt st, Ldrvle
Paull Mrs F E, tea rms, 653 Hay st, Perth
Paull Mrs. Mary, 19 Northwood st, Ldrville
Paull, R, butcher, Busselton
Paulson, A M, 34 Aberdeen st, Perth
Paulson Mrs C, 62 Queen Vic st, Fre
Pauly, Albt C, 18 Wittenoom st, E Pth
Pauly, Albt W, 47 The Crescent, Mid Jctn
Pauly, Mrs A, florist, 47 The Crescent, Mid Jctn
Paust Colin, 39 Smythe rd, Subi
Paust Colin M, 16 Blencowe st, Ldville
Paust, Mrs J B, Garden st, Clrmont
Paveletich, A, ppr Olympia Cafe, 116 Barrack st, Prth
Pavey, Mrs S, 40 Forrest st, Boulder
Pavicic Andy, Govt rd, Osborne Pk
Pavlinovich J, vigneron, Herne Hill
Pavlovic Peter, 165 Lord st, E Perth
Pavy, Edgar, 125 Piesse st, Boulder
Pavy L, Banna stn, Bencubbin
Pavy Mrs M M, 48 Hill st, E Perth
Pavy, Percy, Waroona
Pavy, Fredk, 77 Padbury st, E Perth
Pavy V W, 26 Douglas av, S Perth
Pawlson, Mrs Dora, 160 Hampden rd, Nedlnds Park
Paxman Ernst J, 149 Seventh av, Maylands
Paxton E J, ppr Hotel Esplanade, The Esplanade, Perth
Payne & Humble Ltd, cstms agts, 48 Mouatt st, Fremantle
ayne & Smith, frmrs, Nungarin
Payne, —, inspctr, Group 89, Pemberton

Payne A, frmr, Bowgada
Payne A E, Hamilton Hill
Payne, A J, Busselton
Payne A J frmr Boyanup
Payne, A W, fmr, Donnybrook
Payne, Albt, fmr, Capel
Payne Albt E, 2 Douglas st, Fre
Payne, Alfd, fmr, Capel
Payne, Alfd S, Kenny st, Bassendean
Payne, Arth, fmr, Ludlow
Payne Arth orchardist Lower Chittering
Payne, Arth F, Ida st, Bsndn
Payne, Arth L, Bayswater rd, Byswtr
Payne, C, per way, Donnybrook
Payne, C G, md bus, Rly par, Cangtn E
Payne, C G, pstmstr, Cannington E
Payne C R W, fuel, 226 Beaumont st, Perth
Payne, Chas A G, 72 Vincent st, North Perth
Payne C R, 102 Whitfield st, S Bssndn
Payne Dvd, 111 Angelo st, S Perth
Payne E, pr owner, Yardie Ck stn, Onslow
Payne E N, 66 Watson st, Bssndn
Payne, Edwn P, 76 Boulevarde, Mt Haw
Payne, F, draper, Albany
Payne, F A, orchardist, Donnybrook
Payne Fredk, 6 Harrow st, Maylands
Payne, Fred, 41 Johnston st, Bldr
Payne, F A, 163 Anzac rd, Leederville
Payne Fredk J, 5 Clifton cres, Mt Law
Payne Fredk J, 168 Crawford rd, Mylds
Payne, G E, frmr, Capel
Payne, Geo, fmr, Capel
Payne, Geo, 275 Guildford rd, Mylnds
Payne, Geo, store, Broadway, Bassendn
Payne, Geo D, Marmion st, Cottesloe
Payne, Geo F, Fraser st, Richmond
Payne, Geo R, Perth rd, Bassendean
Payne, G, 68 Vict st, Buckland Hill
Payne, H, hrdsr, Donnybrook
Payne, H E, fmr, Greenbushes
Payne, Harry, Queens st, Bunbury
Payne Harry G frmr Nungarin
Payne, Hy, 199 Hay st Perth
Payne, H G, 19 Daphne st, N Perth
Payne H G, 35 Spring Park rd, Mid Jctn
Payne Herbt H, 70 Second av, Bssndn
Payne Horace, 515 Nwcstle st, Perth
Payne, J M, const, 12 Henderson st, Fre
Payne, Jas Davis, 169 Marmion st, Cott
Payne Jas R apairist Lower Chittering
Payne Joe, line repr, Albany
Payne Jno, 59 Merriwa st, Ndlnds
Payne, Jno H, 56 Ord st, Fre
Payne, Jno J, 82 East st, Plympton
Payne, Jos C, 11 Moore st, E Perth
Payne, L A, fmr, Capel
Payne L A orchardist Donnybrook
Payne Les, 64 Napier st, Cott
Payne Leslie S orchardist Lower Chittering
Payne, M, frmr, Boyanup
Payne Miss G, 81 Caledonian av, Mylds
Payne, Mrs A M, apt hse, 58 Ord st, Fre
Payne Mrs C, first, 53 Stirling hway, Cott
Payne Mrs D M, smgds, 80 Barrack st, Perth
Payne Mrs Kathleen, 16 Woodbridge ter, Mid Jctn
Payne, Mrs M, 54 Vict av, N Fre
Payne, Mrs P, 47 Monmouth st, N Pth
Payne, P C, contr, Boyanup
Payne, P W, Agric Bk Inspr, Manjimup
Payne, Ray, F E, Mount st, Perth
Payne, Raymond, frt gwr, Boyanup
Payne Robt, 42 Thompson rd, N Fre
Payne S, orchrdst, Upr Swan
Payne Thos, 256 Bulwer st, Perth
Payne, T, frmr, Torbay
Payne, T J, Busselton
Payne, W H, Dodd st, Bassendn
Payne, W W, frmr, Latham
Payne Wltr G, frmr, Group 112, Peel Est
Payne Wilfd, 6 Petra st, Palmyra
Payne, Wm, frmr, Perenjori
Payne Wm F, frmr, Ucarty
Payne Wm H 85 Victoria av N Fre
Payne, Wm J, 38 John st, N Fre
Payne Wm J 42 Southport st Ldvlle
Paynter Garnett S, Banjimup
Paynter, H M E, frmr, Doodlakine
Paynter H, 282 Marmion st, Cott
Paynter, J, 80 Raleigh st (Mt Bickford Est), Victoria Park
Paynter, J F, Narrogin
Paynter, Mrs A L, 170 Burt st, Bldr
Payton, H tlr, Rly prom, Qns Park
Payton J B, Carrington st, Ndlnds
Peace, —, West rd, Sth Bassendean
Peace, J W A, Labouchere rd, S Perth
Peace, Thos, Benara rd, Bayswater
Peach, G, bkr, 181 Jersey st, Em Hl Est
Peach Miss Z, 2 Ardross cres, Mt Law
Peachey Mrs M F, mxd bus, 179 Lord st, E Perth
Peach Mrs S, 8 Grey st, Fre
Peach Thos H York
Peachey, Herbt J, 111 Claisbrk rd, E Ph
Peachey, M B, btchr, Ascot rd, Bel Pk
Peachey, Sist M E, matron hosp, Leonora
Peachey, Wm, Loftus st, Claremont
Peacock Bros Pty Ltd, busnss systms, 89 St Geo ter, Perth
Peacock and Jackson frmrs Shackleton
Peacock & McKenzie, props Cmnwlth bootmakers, 40 Forrest pl, Perth
Peacock & Masters, flock mfrs, 27 Chas st, Maylands
Peacock, A, frmr, Boyanup
Peacock, Alf C, Haynes st, Mt Haw
Peacock Davd A Harley st H Hill
Peacock, Edw, frmr, Quellington
Peacock, Edwin Thos, 105 Glyde st, Plympton
Peacock, G C, frmr, Cranbrook
Peacock, Jas, fmr, York
Peacock Jno, frmr, Quellington
Peacock Jos H, 52 Holland st, Ldville
Peacock, L, 6 Hardy st, Maylands
Peacock Mark, frmr Quellington
Peacock Mrs A, 137 Ftzgrld st, Perth
Peacock Mrs E, 7 Foss st, Palmyra
Peacock Mrs R, 2 Evelyn rd, Clrmnt
Peacock, Mrs S, frmr, Cranbrook
Peacock, Robt, 56 Connolly st, W Perth
Peacock, T W, Albany
Peacock Thos E, Fourth av, Mt Law
Peacock, W, stnmstr, Cott Railway Stn, Napoleon st, Cottesloe
Peacock, W J, 12 Ninth av, Maylnds
Peacock, W K, med pract, 528 Albany rd, Vict Pk
Peacock Wltr, frmr, Quellington
Peacock, Wm, 20 Daglish st, Wemb Park
Peacock Wm, stn mstr, 86 Forrest st, Cott
Pead, Cecil A, 50 Ord st, Perth
Pead, E, State Battery, Cue
Pead Harold, Chertsey st, E Perth
Pead, Harold, 345 String st, H Hill
Pead, H E, rep Radio Corp, 905 Hay st, Perth
Pead, Mrs A M, 95 Hampton rd, Bcnsfld
Pead, Wm Jas, 7 Ferguson st, Mylnds
Peadon Fras, Swan st, Queens Pk
Peady Mrs B, 24 Litchfield st, Vic Pk
Peak Blend Tea Co, tea mchts, 160 St Geo ter, Perth
Peak, Mrs Alf, Boynup
Peak, Mrs E, Boyanup
Peak R L, 20 Yeovil cres, Bicton
Peak, Wm, Belmont
Peake and Son C L plmbrs 18 Bannister st Fremantle
Peake, Chas L, 60 Harvest rd, N Fre
Peake D, Meckering
Peake, F, butcher, Meckering
Peake Frank Boyanup
Peake, Jas, 41 Mary st, Fre
Peake, M, draper, Busselton
Peake Mrs Jenny, 37 Osborne rd, E Fre
Peake, Mrs Richd, Albany
Peake, Richd I, grcr, Albany
Peake, T E, 5 Sherwood st, Mylnds
Peake Thos W, storekeeper, Bssltn
Peake, Wm J, Meilga stn, Onslow
Pearce and Armstrong frmrs Norpa Siding
Pearce Bros, frmrs Wubin
Pearce and Rowe frmrs Arrino
Pearce —, 43 Lansdowne rd, S Perth
Pearce —, 101 Ocean rd, Cottesloe
Pearce —, 41 Redfern st, Nth Perth
Pearce —, 35 Thomas st, Nedlands
Pearce, A, grcr, wine & sprt mcht, 760 Beaufort st, Mt Lawley
Pearce Albt W, 241 Rlwy rd, Subi
Pearce, Alfd H, Aughton st, Byswtr
Pearce, A, 5 Weston av, S Perth
Pearce A J, 44 Canning rd, Palmyra
Pearce, Aubrey, frmr, Wagin
Pearce C frmr Kirup
Pearce C F frmr Slab Hut
Pearce, Chas E, 5 James st, Gldfld
Pearce, Chas H, bildr saln, 51b Mrkt st, Fre
Pearce, Douglas, Perth-Gldfd rd S, Gldfd
Pearce, E, postmaster, Bardoc
Pearce, E H, fmr, Bridgetown
Pearce E H, J.P., 81 Highway, Ndlds
Pearce, Edgar Edwd, frmr, Lake Brown
Pearce, Edgar W C, 37 Murray st, Bayswater
Pearce Erwd, 70 Cowle st, Perth
Pearce, Edwd, freenldr, Arrino
Pearce Edwd, 1 Lit Howard st, Fre
Pearce Edwd B, blksmth, Gosnell's
Pearce, F, frmr, Marybrook
Pearce F, 45 Kenny st, Bssndn
Pearce F E, contr, Goomalling
Pearce, F F, 230 Walcott st, Mt Lawley
Pearce F R, mxd bus, 1044 Hay st, Pth
Pearce Frncs S A 50 Tareena st Nedlands Park
Pearce, Frank, Forrest av, Bunbury
Pearce, Frank A, 40 Lichfield st, Vic Pk
Pearce Fredk, 61 Swansea st, Vict Prk
Pearce, Fred J, frmr, Dumbleyung
Pearce, Fredk J, fmr, Nippering
Pearce, Fredk W, 10 Teddington rd, Victoria Park
Pearce, G, Pier Hotel, Bunbury
Pearce, Geo, 37 Allen st, E Fremantle
Pearce, Geo, fmr, Mt Barker
Pearce, Geo F, 190 Eighth av, Maylands
Pearce Geo T, 31a Brookman st, Kalg
Pearce, Gordon, 12 Cook st, W Perth
Pearce Harold W, 6 Harper ter, S Perth
Pearce, Harry, King Wm st, Bayswater
Pearce, Harry, 8 Salisbury st, Ldvlle
Pearce, Harry, 195 Walcott st, N Perth
Pearce Hy (P and Armstrong) Norpa Siding
Pearce, Hy D, 20 Sydney st, Sth Fre
Pearce, Hy E, Cooper st, Ned Park
Pearce J E, Kenwick rd, Kenwick
Pearce, J J, Cunderdin
Pearce, J R, 66 Wellington st, Perth
Pearce, Jas, Rose ave, Byswtr
Pearce Jno, 4 Vaucluse st, Claremont
Pearce Jno, 24 Second av, Mt Law
Pearce Jos, 27 Comcl rd, Subi West
Pearce, Kitty M, frmr, Lake Brown
Pearce Leslie, 295 Bulwer st, Perth
Pearce Leslie E, 30 Archdeacon st, N Pk
Pearce, Les K, 56 Harvest rd, N Fre
Pearce Miss Annie E, mxd bus, 68 Hay st, Subi
Pearce, Morris G, 12 Blackford st, Mt Hawthorn
Pearce, Mrs A, frmr, Quindalup
Pearce, Mrs Ada, 75 Rupert st, Subi
Pearce Mrs A R, mxd bus, 538 Murray st, Perth
Pearce, Mrs C, 9 Kitchener st, Subi W
Pearce, Mrs Ellenor L, 23 Kennedy st, Maylands
Pearce Mrs Emily, 5 Clarke st, Ned Pk
Pearce, Mrs Emma, 15 Lacey st, E Perth
Pearce Mrs J, 27 Congdon st, Cott
Pearce, Mrs J, 25 Fairfield st, Mt Haw
Pearce, Mrs M, 11 Swan st, S Perth
Pearce, Mrs. M, Bristol av, Bicton
Pearce Mrs Margt, 250 James st, Perth
Pearce Mrs M M, 48 Stirling hway, Nedlands
Pearce Mrs M, 47 Francis st, Perth
Pearce, Mrs N, 159 Newcastle st, Perth
Pearce, Mrs Rebecca, Victoria st, Cott Bch
Pearce, Mrs S, Shenton av, Guildford
Pearce Mrs V, 12 Bulwer st, Perth
Pearce, Mrs W G, 17 Fifth av, Maylands
Pearce, Nrmn, Amherst rd, Mid Jctn
Pearce, Percy W, 26 Cwealth av, Ldvlle
Pearce R, 81 Queen Vict st, Fre
Pearce Regd C, 45 Mackie st, Vic Pk
Pearce Richd, Parkfield rd, Maylands
Pearce, Richd, 101 Varden st, Pic
Pearce, Richd J, Petra st, Plympton
Pearce Roy, 21 Campbell st, S Perth
Pearce Thos, 200 Berwick st, Vict Pk
Pearce Thos frmr Moulyinning
Pearce, Thos, Preston st, S Perth
Pearce Victor, 133 Peninsula rd, Mylds
Pearce, W, blksmth, Onslow
Pearce W frmr Moulyinning
Pearce, W, tailor, Narembeen
Pearce, W E, contr & agt, Lake Grace
Pearce, W E, fmr, Bridgetown
Pearce, W N, grzr, Bardoc
Pearce Wltr, blksmth, Sawyers Valley
Pearce Wltr A, frmr, Kulin
Pearce Wm, Beechboro rd, Byswtr
Pearce Wm, caretaker mkts, 10 Sth ter, Fremantle
Pearce Wm, Clavering rd, Byswtr
Pearce, Wm, 15 Farmer st, N Perth
Pearce Wm, Raleigh st, Byswtr
Peace Wm B 40 Varden st Pic
Pearce, Wm E, mail contr, Wagin
Pearce Wm F, 150 Douglas av, S Perth
Pearce, Wm G, frmr, Mt Barker
Pearce, Wm H, Shenton rd, Clrmnt
Pearce, Wm P, 14 Collins st, Pic
Pearce, Wm S, 172 Holland st, Fre E
Pearcey, Hy D, 61 Mandurah rd, S Fre
Pearcy, L D, dntst, 217 James st, Gldfd
Pearcy, Miss D H, mus tchr, 19 Olive st, Guildford
Pearcy, Thos B, 19 Olive st, Gldfd
Pearden, H, 380 Stirling st, H Hill
Pearl Assur Co., Ltd. (W L Searle mgr), 66 St Geo ter, Perth
Pearless, Chas, Spencer st, Bunbury
Pearman, A E, frmr, Koorda
Pearman, Chas, frmr Koorda
Pearman Chas frmr (Booralaming) Dowerin

Pearman, F, 229 Crawford rd, Maylands
Pearman Geo, 51 Silas st, E Fre
Pearman Geo A, 66 Fortescue st, E Fre
Pearmine, Alex, 10 Harley st, H Hill
Pearmine, J J, hrdrsr, Denmark
Pearmine Mrs Ruby I, 184 Lake st, Pth
Pearsall, E G, mine owner, Mt Magnet
Pearsall Leond, 49 Robinson av, Prth
Pearsall, Mrs C J, nurse, 91 Angelo st, S Perth
Pearse Bros., frmrs, Meckering

PEARSE BROS LTD

Tanners, Boot and Shoe Manufacturers and Bark Merchants, Swan St., North Fremantle. Tels. FM 2705 and 2044. *Also at 49 St. George's Terrace, Perth.*

Pearse & Co, W J, prod mchts, Metro Mkts, Wellington st, Perth
Pearse & Herbert, stre, Dongarra
Pearse & Lee, prod & frt mchts, Metro Mkts, Wlngton st, Perth
Pearse A G, 50 Swan st, Nth Fre
Pearse, Arth, farrier, Guildford rd, Belmont Park
Pearse, Arth, 554 Wm st, N Perth
Pearse B S, frmr, Group 12, Margt
Pearse, Edwd Geo, 19 Megalong st, Ned Pk
Pearse, E F, 12 Palmerston st, Bckld Hl
Pearse, F, Sydenham st, Belmont Park
Pearse, Geo (Exrs of), 82 High st, Fre
Pearse Geo E, 38 Hamilton st, Plymp
Pearse, Harry, 127 Hope st, Bcnsfld
Pearse, J A, 8 Park lane, Claremont
Pearse, L K, Harvest rd, N Fre
Pearse, Miss, Cave tea rms, 85 William st, Prth
Pearse M, Pt Walter rd, Bicton
Pearse Miss A, drsmkr, 58 Helena st, Mid Junction
Pearse, Miss C M, 137 Roberts rd, Subi
Pearse, Miss E I, confr & soft drinks, 85 Wm st, Perth
Pearse, Mrs, sen, Ladywell, Kenwick
Pearse Mrs E M, 12 Fraser st, Clrmnt
Pearse Mrs J A, 17 Earlie st, Swanbourne
Pearse, N, Yarragade stn, Mingenew
Pearse, Newman (P & Herbert), Dongarra
Pearse, Newman, Yowergabbie stn, Yowergabbie
Pearse R Madonga Stn Cue
Pearse, Reg J, Duncraig rd, Applecross
Pearse, R, 45 Broadway, Bassendean
Pearse, S R, 1 McNeil st, Pept Grove
Pearse W A, Madonga stn, Cue
Pearse, Wm, Division st, Welshpool
Pearse, Wm J, Planet st, Vic Pk
Pearse's Bldgs, 90-2 High st, Fre
Pearson Bros., frmrs, Bowgada
Pearson's, drprs, 13-15 Bay View ter, Claremont
Pearson —, 61 Loftus st, Claremont
Pearson A G grcr Dinninup
Pearson, Alfd L, 80 Crawford rd, Mylds
Pearson, Alfd L, 16 Scott st, Gldfd
Pearson, A, 51 Lawler st, Subiaco
Pearson, Arth, engr, 57 Marquis st, W Perth
Pearson, C C, frmr, Walgoolan
Pearson Chas, 33 Victoria st, Mid Jctn
Pearson, David, 165 Forrest st, Kalg
Pearson D, mtr engr, 27 Stirling hway, Cottesloe
Pearson, D F, 178 Claisebrook rd, E Pth
Pearson F, 32 Adderly st, Mt Clrmnt Est
Pearson F G, mill acct, Nannup
Pearson, F H, 82 Robinson st, Perth
Pearson Fredk R 95 Victoria av Clrmnt
Pearson, Rev H (Meth), Labouchere rd, S Perth
Pearson, H, mgr, Albany
Pearson H B btchr Albany
earson, H J, strkpr & agt, Korrelocking
Pearson, Harry, 42 Robinson st, Subi
Pearson, H, 375 Wm st, Perth
Pearson, Hy, frmr, Muradup
Pearson, Hy J, clrk, Wittenoom st, Bnbry
Pearson H R, med pract, 250 St Geo ter, Perth; & 696 Beaufort st, Mt Law
Pearson, Rev H (Meth), 133 Angelo st, E Perth
Pearson Jno F W, 15 Waylen rd, Subi
Pearson, Jno J, gdnr, Jandakot
Pearson, L, frmr, Benger
Pearson Lyon & Son, barrstrs & solcrs, 129 Fitzgerald st, Northam
Pearson, Miss J, mus tchr, 32 Spring Pk rd, Mid Junction
Pearson Mrs A A, mxd bus, 69 Nrthwd st, Ldville
Pearson, Mrs A M, Carrington st, Clrmt
Pearson Mrs Ada L, 32 Spring Park rd, Mid Jctn
Pearson, Mrs B, 3 Weston av, S Perth
Pearson Mrs E, 120 Heytesbury rd, Sub
Pearson, Mrs E, Rly cres, Welshpool
Pearson, Mrs E, 126 Burt st, Boulder
Pearson, Mrs J D, 30 Congdon st, Cott
Pearson Mrs M E A, 21 Waylen rd, Subi
Pearson Neil 167 Dugan st Kalg
Pearson, R, frmr, Buntine
Pearson, Robt D, 32 Greylands st, Clrmnt
Pearson, Robt J, 6 Hugh st, Guildford
Pearson, Robt W, frmr, Yuna
Pearson Stan, 297 Oxford st, Ldrvle
Pearson Thos, 17 Ward st, Perth
Pearson, W, frmr, Group 72, Margt Riv
Pearson Wilfd J, 142 Vincent st, Nth Perth
Pearson, Wm, 106 Aberdare rd, Subi W
Pearson, Wm E, 577 Murray st, Perth
Pearson Wm J, 11 Hulbert st, S Fre
eart, A A, 51 Davis st, Boulder
Peart, E Percy R, frmr, Mt Barker
Peart, Jas, 6 Rhodes st, Kalg
Peart Mrs, Glen Forest
Peart, Robt, 89 Bourke st, Leederville
Pease, F, frmr, Torbay
Pease, J, frmr, Torbay
Peasley, J, Broad Arrow rd, Kalg
Peat, Alex, 26 Dean st, Cotts
Peat Jno, 31 Boundary st, Kalg
Peat Jno J labr Trafalgar
Peat Miss E, 156 Broome st, Cott
Peat, Miss H, tchr mus, Dean st, Cott
Peat Miss Jessie, nurse, 156 Broome st, Cott
Peate, Wm D, 3 Horatio st, E Perth
Peatling, Dvd, 37 McLaren st, S Fre
Peatling F, 38 Charles st, S Fre
Pebbles, Jas K, Planet st, Vict Park
Pebles, H, mgr Zenith Sports Depot, 6a Alex place, Perth
Pechov M, Pitchford av, Maddington
Peck Allan T, 5 Bay rd, Clremnt
Peck, Carl E, frmr, Brookton
Peck Edwd, 20 Maple st, Vic Pk
Peck Ernest E, frmr, Mt Barker
Peck, Henry, 30 Hannan st, Kalgoorlie
Peckham, Jos, 95 Dyer st, W Perth
Peckitt, E, frmr, Group 82, 13 M, Peel Estate
Pecklin August, 16 Second av, Bssndn
Pedchell Stan, 84 Gerard st, Vict Park
Pedde, A, Kurnalpine
Peddey Ken C, 64 Harvey st, Buck Hill
Peddy, C G, 61 Bronte st, E Perth
Peden, Chas H, 33 Beatty av, Vict Pk
Peden, Wm, Glyde st, Buckland Hill
Peden, Wm K, 9 Beatty av, Vict Park
Pederick, H J, frmr, Wagin
Pederick, H W, frmr, Wagin
Pederick, Wltr J, frmr, Wagin
Pederick, Wm T, frmr, Wagin
Pedersen, Mrs H, 165 Park st, Subiaco
Pedersen, Mrs Mary E, 15 Davies rd, Fre
Pederson, P S, 15 Raglan rd, N Perth
Pederson, Neil, pltry fmr, Gosnells
Pedler Albt H, 89 McCourt st, Ldville
Pedler J R, 1 Douglas st, Fremantle
Pedler M Port Hedland
Pedler, Thos H, Albany
Pedley, A R, 44 Balmoral st, Vict Park
Pedrolini A, frmr, Dardanup
Peebles, Alick, Central av, Maylands
Pedroli, Giacomo, frmr, Kunjin
Peebles, T, 112 Planet st, Vict Park
Peek, Falcon H, Lochee st, Buckland Hill
Peek Mrs E M, grcr, 221 Fre rd, Sth Perth
Peek Roy, Hammad st, Palmyra
Peek Roy, tailor, 151 High st, Fre
Peel E F strkpr Hall's Creek
Peel, H E D, 28 Stirling hway, Ned Pk
Peel J, ppr Tea Rms, Donnybrook
Peel, Mrs Beatrice, 191 Dugan st, Kalg
Peel, Mrs Mary, 48 Leake st, Pep Gro
Peel Mrs M, 22 Lyons st, Cott
Peel, Mrs Susan, 11 Moir st, Perth
Peel V N, 174 Subiaco rd, Subi
Peerless Bread Mfrs, bakers, (off) 145 Fitzgerald st, Perth
Peerless Roller Flr Mills Ltd, James st, Guildford; and 801 Wellington st Pth
Peerless, E, frmr, Malyalling
Peerless, Gilbert, Ry cres, Bayswater
Peers, Harry, 276 Bagot rd, Subiaco
Peers, Jno R, Archdcn st, Ned Pk
Peeston, R, 23 Florence rd, Ned Park
Peet & Co Ltd, auctnrs & est agts, 46 St Geo ter, Perth
Peet Geo, Albert st, Osborne Park
Peet, Geo, 53 Shakespeare st, Mt Haw
Peet, H A, frmr, Mullewa
Peet, H B, frmr, Mullewa
Peet, Jas T (P & Co Ltd), 403 Newcastle st, Perth
Peet Mrs Annie E, 77 Coghlan rd, Subi
Pegall, Saml, 7 Lyons st, Cotts
Pegg Harry, 64 Watkins st, Bcnsfld
Pegg Wm, 108 Rly ter, Maylands
Peggs, C M, frmr, Mullewa
Peggs, Robt W, 10 Wattle st, S Prth
Pegler, Chas, Derby rd, Subi
Pegler, Chas T, Derby rd, Subi
Pegler Geo, 9 James st, Subiaco
Pegler, Leslie R, Parkerville
Pegler, Mrs Janet (Watermans Bay), Balcatta
Pegley, Mrs E, Byers rd, Mid Jctn
Pegrum W, dairy frmr, Holyoake
Pegrum, W F, frmr, Kondinin
Peille, A, frmr Wonnerup
Peirce, A J N, 41 Second av, Mt Law
Peirce, Arth, 11 Hmltn st, Subi
Peirce, Chas A, 104 Sixth av, Maylands
Peirce, Frank W, 87 Fifth av, Mylnds
Peirce Leopold T, 49 Hampden rd, Ned Park
Peirce Miss B, 11 Hamilton st, Subi
Peirce Mrs Mary C, 138 Peninsula rd, Maylands
Peirce Mrs S J, 25 Morgan st, Subi W
Peirce Stanley, 145 Rlwy par, Mt Law
Peirl F P, 16 Hyde st, Nth Perth
Peken, J G, carrier, Cue
Pekin —, 165 Charles st, Perth
Pekitch Mrs Kate, 3 Church st, Perth
Pelaco Ltd, shirt mfrs, 26 Queen st, Pth
Pelham, G, frmr, Lake Grace
Pelham, H, frmr, Lake Grace
Pell and Co, H D, auction rms, off 821 Hay st, Perth
Pell A E, indent agt, 87 William st, Prth
Pell, Albt E, 36 Woodville st, N Perth
Pell, Albt E, nwsagt & stnr, Angove st, N Perth
Pell A J, 15 Fraser st, E Fre
Pell B J, auctnr, 150 Fitzgerald st, Nthm
Pell, Chas W, 77 Brown sct, E Perth
Pell F E, 1122 Hay st, Perth
Pell Frank E, frmr, Group 96, Northcliffe
Pell Harry D, Darlington
Pell Mrs, 249 Adelaide ter, E Perth
Pell, Mrs E, ref rms, 152 Fitzgrld st, Northam
Pell, Wm J, bldr, 8 Sydney st, Mt Haw
Pell Thos C, 15 Harbourne st, W Ldville
Pell Wm J, 150 Carr st, W Perth
Pellatt Cyril Geo, frmr, Group 25, Jarnadup
Pelle, Alfd L, 23 Coogee st, Mt Haw
Pellegrini & Co (Cath depot), 772 Hay street, Perth
Pellett, C H, 77 Lindsay st, Perth
Pellew, Cyril E, 52 Sydney st, Mt Haw
Pellews Cash Stores, 38 Burt st, Bldr
Pellews Cash Stores (Bldr) Ltd, drprs, 63 St Geo ter, Perth
Pellews, Ltd, drprs, 7 Cantonment st, Fre
Pellews Ltd T, drprs & clthrs, 148 High st, Fremantle
Pelley Mrs R, 28 Mount st, Perth
Pellicano, L, 83 James st, Perth
Pelloe Theodore, 78 King's Park rd, Perth
Pellott, S H, crtkr, 63 St Geo ter, Prth
Pellow, Hy J, 104 Nelson cres, E Prth
Pellow, Herbt, 22 Vict st, Mid Jnctn
Pellow, Thos A, Dudley st, Maylands
Pellowe M O, 17 Finlayson st, Subi
Pelman, Abe, 298 Bulwer st, Prth
Pelosa L, pltry frmr, Acton av, Blmnt Park
Pelosi Peter, 81 Wray av, Bcnsfld
Pelperroud A E, 51 Wickham st, E Pth
Pelusey, J A, mech, Pinjarra
Pelvin, Jos, Samson st, Fairfield Park, B'field
Pember, Cecil W, 143 Frrest st, Bldr Cty
Pember, Fredk, 45 Ninth av, Maylands
Pember Fredk, 100 Summers st, E Perth
Pember Herbt, 117 Hanbury st, Kalg
Pember Jno, 37 Sixth av, Maylands
Pember K F, 38 Cyril st, Bssndn
Pember Otto F, 126 Peninsula rd, Mylds
Pember, Stanley, fmr, Broomehill
Pemberton, Frmrs Serv, Pemberton
Pemberton Power & Lighting Co Ltd, elect light co, 194 St Geo ter, Perth
Pemberton Mrs, 249 Adelaide ter, E Pth
Pemberton, Roy M, sec York
Pemberton, Wm A, 92 Douglas av, S Pth
Pemnan, Mrs, 67 Sewell st, Plympton
Penaluna, Miss W J, 15 Park rd, N. Park
Penaluna, Robt, Rly av, Bassendean
Penaluna, Thos A, 29 Park st, Subi
Penberthy —, 14 Clarence st, H Hill
Penberthy A, 17 Queen's cres, Mt Law

Penberthy, Mrs E, 64 Central av, Mylnds
Pendal —, 51 Kitchener av, Vict Park
Pender, Mrs Margt, 138 Fitzgerald st, Perth
Pender, Patk, 620 **Murray st, Perth**
Pendergast E, 107 Summers st, E Pth
Pendergast, Edwd G, 12 Walcott st, Mt Law
Pendergast, Mrs, 8 Janet st, Perth
Pendergast Wm, pntr, **Albany**
Pendergrast, Albt J, orchds, Mt Barker
Pendergrast, Harold E, 245 Suburban rd, Sth Prth
Pendergrast L A, mxd bus, 236 Suburban rd, Sth Perth
Pendlebury Arth, **Ivanhoe st, Bassendean**
Pendlebury, Dvd, Bruce st, Ned Park
Pendlebury, Hartley, 47 Gwenyfred rd, S Perth
Pendlebury, Jas, 36 Rly av, Bssndn
Pendlebury, Lewis G, btmkr, James st, Guildford
Pendlebury Mrs Jane, Railway av, **Bassendean**
Pendlebury, Mrs S, btmkr, **James st, Gldfd**
Pendlebury Mrs Sarah, Eleventh av, Maylands
Pendleton, Jos F, 74 Auckland st, Mt Haw
Pendrid, A B, frmr, Kondinin
Penfold's Wines Ltd, wine & spirit mchts, Penfold pl, off Howard st, Pth
Penfold M, auctnr, 62 St Geo ter, Perth
Penfold, Wltr M, Kooyong rd, Belmont Park
Penfound, W H, frmr, Group 133, Northcliffe
Pengel Jos H, 24 Glyde st, E Fre
Pengel Mrs J, 137 Duke st, E Fre
Pengelly, Miss B, Rbnsn st, Clremt
Pengelly, Wm A, 592 High st, Fre E
Pengelly, Wm A, 31 Salvado st, Cott
Pengilly, Les, Elder par, Bassendean
Pengilly, R E, 27 Dundas rd, Maylands
Penglase, Jno T, King st, Coolgardie
Penglase Mrs Winifred M, mxd bus, 22 Daphne st, N Perth
Peni, Mrs A E, tchr, **Mullalyup**
Peninsula Bakery, Peninsula rd, Maylds
Peninsular & Oriental Steam Navigation Co, 40 Wm st, Perth; & 31 Phillimore st, Fremantle
Penkethman D, Lissiman st, Gosnells
Penkethman, R, hrdsr, 23 Royal Arcade, Perth
Penkethman, Rupt, Sixth av, Mylnds
Penman, Alex, 327 Suburban rd, **S Perth**
Penman, Dvd N, Milton st, Bldr S S
Penman Mrs Eliz, 31 Alma st, Fre
Penn, A, frmr, Northampton
Penn, Ed(contr, Meekatharra
Penn E S, 5 Robinson st, Maylands
Penn, Geo, frmr, Nabawa
Penn Geo H, Puntie cres, Mylnds
Penn H C, Dundas rd, Mylnds
Penn, Jas A, 10 Waugh st, N Pth
Penn, Jno, 391 Hay st, Kalg
Penn, Jno Wm Hy, 9 Guildford rd, Mt Lv
Penn, Mrs Eva C, Ozone Hotel, 27 Adelter, E Perth
Penn Mrs Jessie, 91 Caledonian av, Maylands
Penn, Mrs M, 103 Caledonian av, Maylds
Penn, Syd A, frmr, Nabawa
Penn, Wm H, frmr, Narrogin
Penna Robt, First av, Sth Perth
Penna Robt W, 5 Waverley st, S Prth
Penna, Thos, Beach rd, Canning Bridge
Pennefather, Jas, 136 Fitz st, Prth
Pennefather, Mrs H, 98 Raglan rd, N Perth
Pennell Ernest, 62 First av, Clrmnt
Penner Thos, ppr Darling Range Htl, Horace st, Mid Jnctn
Pennifold Bros, frmrs, Boyup Brook
Pennifold D L, 205 Peninsula rd, Maylands
Pennifold R D S, elect engr, 32 Eighth av, Maylands
Penniment A B, 22 Wray av, Fre
Penniment Jas T, crpntr, Collie
Penniment Mrs M M L, stre, 20 Wray av, **Fremantle**
Pennington, A, frmr, Wandering
Pennington, Chas, frmr, **Wandering**
Pennington, Fred Hamilton st, Pengtn
Pennington, G, 109 Sussex st, Vict Park
Pennington G, mxd bus, 45 Hampden rd, Nedlands
Pennington Geo J, 22 Joseph st, **W Ldvle**
Pennington, Hy C, Pingelly
Pennington, J G, 39 Merriwa st, Ned Pk
Pennington, J H, 9 **Burgess st, Ldrvle**
Penniston T D, Donnybrook
Penno F J, 15 Aurelian st, Palmyra
Penny & Hill, solrs, 19 Howard st, Pth
Penny, Albt, frmr, Popanyinning
Penny, Albt, 2 Glebe st, Nth Perth
Penny, C R, solr (P & Hill), 19 Howard st, Prth
Penny, Charles, frmr, **Green Hills**
Penny, Fredk, motr gar, 59 Bulwer st, Perth
Penny, J T, frmr, **Pingelly**
Penny, Jas T, frmr, Popanyinning
Penny, M, grzr, Chidlow
Penny, Mrs Eliz, 53 Seventh av, **Maylands**
Penny, Mrs Gladys, 31 Teddington rd, Vict Pk
Penny, Mrs H, frmr, Green Hills
Penny, Nurse J, priv hosp, **Pingelly**
Penny W H frmr Kojonup
Penny, W J, frmr, Boyanup
Penny, Wm, frmr, Green Hills
Penny, Wm, 293 Suburban rd, S Perth
Penny Wm A, bksllr & nwsagt, **Fitzgerald st, Northam**
Penny Wm A, 19 Mount st, Perth
Pennycuick & Reed, confrs, 122 Burt st, Bldr
Pennycuick, Jno, 42 Cleaver st, Prth
Pennyfather Miss N, tea rms, 279 Murray st, Perth
Penratt, Jno, Wisbech st, Byswtr
Penrose, Albt Victor, 31 St Leonard's av, Leederville
Penrose H G, Kalamunda
Penrose, Mrs H, 29 Leura st, Ned Park
Penrose Stanley Murray, 17 Anzac rd, Ldrvle
Pensabine Antonio, 14 Suffolk st, Fre
Pense, Geo, frmr, Wickepin
Pense, Luke ,frmr, Wickepin
Pensini, J, mkt gdnr, Hamilton st, Osborne Park
Pensions & Maternity Allowances, Forrest pl, Perth
Penson, Jas A, 6 Loretto st, Subi
Penter, Frank, 51 Cheetham st, Kalg
Penter Hy, 34 Rowland st, Subi
Penter, Miss H, confr, Albany
Pentilla Chas M, Hovia ter, Sth Perth
Pentland, Jno E, 119 **Seventh av, Maylands**
Pentland, Jno R, 130 Fifth av, Maylands
Pentland, Roy E, 10 Fourth ave, Mt Law
Penton, A C, 119 Third av, Mt Law
Penton H, frmr, Bodallin
Penton, Wm J, 54 East st, Plympton
Pentreath, F N, com agt, Dowerin
Peoples' Cash Store, Geraldton
People's Printing & Pub Co of WA Ltd, 38 Stirling st, E Perth
Pepall, M, frmr, Group 142, Nrthcliffe
Pepin, Winter, 146 Seventh av, Mylnds
Peploe, Richd, 46 Alma rd, **N Prth**
Pepper, Albt C, 19 Brighton st, Ldvlle
Pepper, Alfd, stone carter, Kalamunda
Pepper, A S, 92 King st, S Perth
Pepper, Fredk B, Hector st, Osborne Pk
Pepper, H S, 40 Regent st, Leederville
Pepperell, Alfd J, 75 South st, S Fre
Pep Gro pub baths, Esplanade, Pep Gro
Pep Gro Rds Bd & Local Bd of Hlth, Leake st, Pep Gro
Pepworth, Reg Stan, Oakover st, Plympton
Peraldine, Martin, Spearwood
Percival, Arth, 74 Evans st, Subi W
Percival C G W, 13 Leslie st, Norwood
Percival, Chas H, 17 Maple st, **Vict Pk**
Percival, Geo, 188 Railway par, Ldvlle
Percival, J, frmr, Pemberton
Percival, Rnld, 134 Churchill av, Subi
Percival, Talbot, 59 Swan st, **Guildford**
Percy C F, Baden st, Osborne Park
Percy Josh, Alfred rd, N Fre
Percy Miss Amy, 80a Bagot rd, Subi
Percy Mrs, 37 Canterbury ter, Vict Park
Percy Mrs A, 114 Hubert st, Vict Park
Percy, R J G, Meekatharra
Percy, S, Piccadilly htl, 164 Piccadilly street, Piccadilly
Percy, Syd T, Grp 13, Margaret
Percy, Thos H, Federal Hotel, 1 Hannan st, Kalgoorlie
Percy, T H, 162 Barker rd, Subiaco
Perdriau Rubber Co, Katanning
Pereguan, Jas, farmer, Narngula
Pereguan, Vinct, frmr, Narngula
Pereira, Chas S, 163 Edwd st, E Prth
Pereira, J, 57 Forrest st, Bldr City
Pereira Mrs E A, library & bk stre, 291a William st, Perth
Pereira Robt 160 Edward st E Perth
Perira, J S, 89 Boundary rd, Mid Jnctn
Perejuan, Louis V, frmr, Walkaway
Perenjori & Dist Farmers Co-op Co Ltd, Perenjori and Bowgada
Perenjori Elect Light & Ice Supply, Perenjori
Perenjori Road Board, Perenjori
Perera, Mrs H, 64 Wittenoom st, E Pth
Pereria O, 23 Victoria st, Mid Jctn
Perfect Pict Co, Grosvenor rd, N Perth
Perfect, —, **Jibberding**
Perfect, Reg, frmr, Nannup
Perfect, W A P, frmr, Wubin
Pergande, Edw J, frmr, Bencubbin
Perham, A T, eng drvr, Geraldton
Perham, Geo, 162 Ascot rd, Vict Park
Perham Wm H, 20 Fremantle rd, S Pth
Perham Kenth, 166 Barker rd, Subi
Peribonis, M, 7 Davis st, Boulder
Perich Steve, 34 Armagh st, Vict Pk
Perich, A, frmr, Kellerberrin
Perich M, vgnrn, Herne Hill
Pericles & Co, prod mchts, Marquis st, W Perth
Pericles Gold Mines Ltd, mining co, 321 Murray st, Perth
Pericles, A, 28 Walter st, Claremont
Pericles, Jack, 16 Davies rd, Claremont
Pericles Ken, fertilisers, 160 St Geo ter, Perth
Perie Alex, 105 South st, S Fre
Perivolas Nicholas, 104 Aberdeen st, Pth
Perkins —, 29 Vincent st, Perth
Perkins, A T, frmr, Cookernup
Perkins, A T, frmr, Yarloop
Perkins Alfd, 116 Bulwer st, Perth
Perkins, C E, wichmkr, Albany
Perkins, C T, 185 Burt st, Boulder
Perkins Edwd H frmr Group 19 Manjimup
Perkins, Ernst, Pt Wltr rd, Bicton
Perkins Ernst A 52 Taylor rd Clrmnt
Perkins Frnk, 9 Third av, Bssndn
Perkins, G, frmr, Kojonup
Perkins, Ivon, frmr, Tenterden
Perkins, Jas W, Kings rd, Bnbry
Perkins L S, frmr, Tenderden
Perkins, Miss Edith, 5 Harper ter, S Prth
Perkins Mrs A, 4 Harcourt st, Mylnds
Perkins, Mrs A D, 119 North Beach rd, Mt Hawthorn
Perkins, R, frmr, Williams
Perkins, Robt, 5 Oliver st, Bellevue
Perkins, Roy J, 34 Hobart st, Mt Haw
Perkins, Sam, 158 Coogee st, Mt Haw
Perkins, T, frmr, Kojonup
Perkins, Thos, 356 Newcastle st, Perth
Perkins, Wm, 230 Stirling st, E Perth
Perkins, Wm, 54 View st, Nth Perth
Perks, A, frmr, **Wokalup**
Perks E, frmr, **Yelbini**
Perkins, G, 44 The Avenue, Ned Park
Perks, Gilbert T, 11 Smythe rd, Subi W
Perks, J, btchr, Greenbushes
Perks, Jno, contr, Higginsville
Perks, Jno, frmr, Nannup
Perks, Jno H, fuel, 49 Wittenoom st, Bldr
Perks, S E, const, Gwalia
Perks, Wm H, Grp 66, 11 Mile
Perman Arth S, 42 Harvey st, Vic Pk
Peron Peninsula Station Ltd, 8 The Esplanade, Perth

PERPETUAL EXECUTORS TRUSTEES & AGENCY CO (W.A.) LTD (THE) (Horace Jones, manager), Perpetual Trustees Buildings, corner 93 St George's Terrace & Howard St., Perth. Tels.: B 1965-7, B 8973 & B 8347.

Perpetual Exec & Trustees Assn of Aust Ltd (The), 8 The Esplanade, Pth
Perpetual Trustee Co Ltd (Sydney) 185 St Geo ter Perth
Perpetual Trustees Buildings 24 Howard st Perth
Perre-Humbert C, 44 Napier st, Cott
Perren, Arth, frmr & grazr, **Brnswck Jct**
Perrett A F, est agt, 421 Fitzgerald st, Nth Perth
Perrett Absd F, 21 Farmer st, N Perth
Perrett Clif J, 34 Venn st, N Perth
Perrett David, 3 Battle st, Buck Hill
Perrett, Wm E, pig fmr, **Wanneroo rd, Osborne Park**
Perrie Jno, 61 Guildford rd, Mt Law
Perrie, Jno, 322 Oxford st, Leederville
Perrie Robt, 116 Walcott st, Mt Law
Perrie, Thos A, 60 Third av, Mt Law
Perrie Victor A, 5 Norfolk st, N Perth
Perriman, Alfd, 228 Dugan st, Kalg
Perriman, Thos, 226 Dugan st, Kalg
Perriman Wm T, 111 Bourke st, Pic
Perrin Cyril, 90 First ave, Mt Law
Perrin, Ernst, frmr, Yelbeni
Perrin, Geo, 94 Grosvenor rd, N Prth
Perrin, Harold G, frmr, Wongamine
Perrin Mrs M I, 31 Clifton cres, Mt Law
Perrin Mrs M, 23 Graham rd, Mt Law
Perrin Norm H, 58 Normanby st, Mylds
Perrin Roland E, Grand pde, Byswtr
Perrin Wilfd H 25 Leake st N Perth

Perrin, W H, 43 Collins st, S Perth
Perrit, A, mgr Carnarvon Traders Ltd, Carnarvon
Perritt, Jno M, 162 Macdonald st, Kalg
Perron, A, 37 Weston st, Vict Park
Perrot, F R, machy mcht, 70 King st, Perth
Perrott, Devis C, 10 Camelia st, N Pth
Perry, A G & E C, frmrs, Narrogin
Perry Bros, plmbrs, 119 Stirling hway, Clrmnt
Perry —, 55 Minora rd, Claremont
Perry, **Alf, mgr quarry, Parkerville**
Perry, Alfd A, Pennell rd, Claremont
Perry, A H, 97 Bourke st, Leederville
Perry, Allan, 40 Dugan st, Kalg
Perry Arth, Belgravia st, Belmont Pk
Perry, Arth, pntr, Station st, Canngtn
Perry, A, 72 Hare st, Piccadilly
Perry, A H, 147 Egina st, Mt Haw
Perry C A, mgr Fed Tinware Mfg Co Ltd, 30 Roe st, Perth
Perry, C G A, frmr, Bencubbin
Perry, Chas, frmr, Bencubbin
Perry, Chas A, 106 Lawler st, Subiaco
Perry, Charles L, fmr, Darkan
Perry D E, Kalamunda
Perry, Douglas H, 31 Enfield st, Vict Pk
Perry, E, frmr, N Dandalup
Perry Edwd, Chudleigh st, E Fre
Perry Edwd A, 11 Agett rd, Clremnt
Perry, Edwd C, frmr, Tinkurrin, Narrogin
Perry, Ewart W, 146 Royal st, E Perth
Perry, Frank, miner, Kanowna
Perry Frnk, 78 Third av, Mt Law
Perry, G A, frmr, Bencubbin
Perry G F, 183 Central av, Maylands
Perry, Geo, 237 Egan st, Kalg
Perry, Geo, 19 Keane st, Pept Grove
Perry, H R, bldr, Wickepin
Perry, H R, crptr, Pemberton
Perry, Herbt R, 62 Glyde st, Plympton
Perry, Horace, frmr, Korbel
Perry, Hugh F, frmr, Kellerberrin
Perry Jas, 173 Fitzgerald st, Perth
Perry Jno, 78 Douglas av, Sth Perth
Perry, Jno W, 1 Myrtle st, Perth
Perry, Jos, fmr, Wanneroo
Perry, Joshua, frmr, Belka
Perry L V 24 Sewell st Plympton
Perry Les C, 14 Mann st, Cott
Perry Michl F, Carrington st, S Prth
Perry, Miss E, 11 Fraser st, Claremont
Perry, Mrs A, 39 Nicholson rd, Subi
Perry, Mrs B, 154 Mary st, Beaconsfield
Perry, Ms C, 19 St Leonad's av, Ldvlle
Perry, Mrs E M, mxd bus, 32 Nicholson road, Subiaco
Perry Mrs E V, first, 157 Rokeby rd, Subiaco
Perry Mrs J B, 124 Rlwy st, Cott
Perry Mrs Janet, 9 Aberdeen st, Perth
Perry, Mrs Mabel M, 98 Macdonald st, Kalg
Perry Nicholas, 52 Teague st, Vict Park
Perry, Percy L, 6 Hardy st, S Perth
Perry, Roy, 10 Eliz st, S Perth
Perry, Roy W, 22 Cooper st, Ned Park
Perry, S, frt grwr, N Dandalup
Perry T W, 123 Townshend rd, Subi
Perry Victor, Beckenham st, Kenwick
Perry Vivian A, 2 Connaught st, Ldvle
Perry, Wm, Hilda st, Subi
Perry Wm, 64 Napier st, Clrmnt
Perry, Wm H, Dugan st Kalgoorlie
Perry W H, 11 Knutsford st, Nth Perth
Perryman Jno 22 Dundas rd Maylands
Persse Alfd H, 206 Eighth av, Mylands
Persse Geo G, mxd bus, 60 Rlwy par, Mid Junction
Persse Les G, tob & hrdrsr, 80 Rly par, Mid Jctn
Pert Geo, 53 Shakespeare st, Mt Haw
Pert, J, crpntr, Merredin
Perth Academy, business training college, Royal Arcade, Perth
Perth Academy, 146 Wm st, Perth
Perth Art Gallery, Beaufort st, Perth
Perth Arts & Crafts, 104 St Geo ter, Perth
Perth Bag Exchange, 246 Fitzgerald st, Perth
PERTH BENEFIT, BUILDING, INVESTMENT, & LOAN SOCIETY. Established October 17, 1862. Office 25 Barrack st, Perth. See advt in Building Societies
Perth Bible Instit Hostel, Osborne st, Osborne Park
Perth Bowling Club, Esplanade, Perth
Perth Bridge Club, 23 Barrack st, Prth,
Perth Business & Flat Spec, 35 Barrack st, Perth
Perth Car Sales, mtr sales, 47 Milligan st, Perth
Perth Central Rally Stn, Wilngtn st, P
Perth Chess Club, 2 King st, Perth
PERTH CHAMBER OF COMMERCE (INC.). Secretary: Evan S. Saw. Tels. B 1918 (3 lines). Atlas Building, 8-10 The Esplanade, Perth.
Perth City Cncl, Hay st, Prth
Perth City Cncl Elect & Gas Dept, 272 Wilngtn st, Prth
Perth City Council's Gas Wks Trafalgar rd E Perth
Perth City Cncl's Nursery, Trafalgar rd, E Perth
Perth City Cncl Quarry, Parkerville
Perth City Cncl Reserve, Bulwer st, Perth
Perth City Swimming Baths (Geo Nelson, lessee), Esplanade, Prth
Perth Clothing Co, 575 Wellington st, and 90 King st, Perth
PERTH CLUB, INCORPORATED, (The). 53 St. George's Terrace, Perth. (W. E. Collins, Secretary). Tel.: B 7993.
Perth College Intermediate School, 700 Beaufort st, Mt Lav.
Perth College (Kindergarten), Beaufort st, Mt Law
Perth College and Sisters of the Church (CE) Lawley cres Mt Lawley
Perth Croquet Club, Esplanade, Perth
Perth Dental Co, 399 Wgton st, Perth
Perth Doll Hospital, 80 Barrack st, Perth
Perth Engraving Works, 971a Hay st, Perth
Perth Finance & Disc Co Ltd, 63 St Geo ter, Perth
Perth Flying Squadron (Incorp), The Esplanade, Perth
Perth Girls' (Anglican) Orphanage 108 Adel ter, E Perth
Perth Girls' School, 14 Wlngtn st, Prth
Perth Golf Club, Labouchere rd, S Prth
Perth Hebrew Congregation, 101 St Geo ter, Perth
Perth Horse Bazaar, Pier st, E Perth
Perth Hostel, 198 William st, Perth
Perth Hospital. See Perth Public Hosp
Perth Ice & Cool Strg Ltd, incorp D F Carbarns & Co, ice mfrs & cold storg, 619 Mowbray st, Perth; & Hy st, Fre
Perth Infant Hlth Centre, 13 Stirling st, E Perth
Perth Investment Co Ltd., (reg. office), 66 St Geo ter, Perth
Perth Jarrah Mills Ltd, 61 Charles st; 641 Wellington st, Perth; Roberts rd, Subi; Claremont, Cottesloe and Holdsworth st, Fre
Perth Land Development Co Ltd, est agts, 62 St Geo ter, Perth
Perth Leadlight & Glazing Co, ldlight mfrs, 5 Raphael st, Sub
Perth Lime & Stone Co, 230 James st, Perth
Perth Literary Inst, 547 Hay st, Prth
PERTH MARBLE & MONUMENTAL WORKS (O G H Day & Co, C P Christiansen), Designs Submitted on Application, 366 Wellington St., Perth, and Karrakatta. Tel B1772.
Perth Modelling Works Ltd, 120 Claisebrook rd, E Perth
Perth Modelling Wks, Braid st, E Prth
Perth Modern Schl, Roberts rd, Subi
Perth Motor Gar and Eng Co Ltd, 509 Murray st, Perth
Peters Mrs Ann, 2 Lichfield st, Vict
Perth Munic City Baths, Mounts Bay rd, Prth
Perth Munic City Ref Rms, Mts Bay rd, Perth
Perth Munic Offices, Town Hall, cr Hay & Barrack sts, Perth
Perth Night Watch Patrol Co, 192 Newcastle st, Perth
Perth Observatory, Mt Eliza, Prth
Perth Polo Club (Incorp), 63 St Geo ter, Perth
Perth Pub Hosp, Murray st, Perth
Perth Pub Infectious Diseases Hosp, Nicholson rd, Subi
Perth Pub Pound, Lord st, E Perth
Perth Racecourse (Belmont), Belmont Pk
Perth Radio Supply, radio dlrs, 577 Hay st, Perth
PERTH ROAD BOARD. Secretary, W. E. Stockdale. Tels. B 2793 & B 2531. Atlas Building, The Esplanade, Perth. Depot: Railway Terrace, Maylands. Health Offices: Town Hall, Maylands & Main Street, Osborne Park.
Perth Roller Flour Mills, Havelock st, Perth
Perth Sailing Club (off), 228 Murray st, Perth
Perth Sports Depot Ltd, 275 Murray st, Perth
Perth Tannery, 257 Aberdeen st, Perth
Perth Tech College, Jas F, Lynch, Supt., St George's ter, Perth
Perth Telephone Exch, Murray st, Pth
Perth Town Hall, Hay st, Prth
Perth Trades Hall, Beaufort st, Prth
Perth Trust Ltd. (reg. office), 162 St Geo ter, Perth
Perth Typewriter Co, typists, 76 William st, Perth
Perth Typewriting & Duplicating Serv, 29 Barrack st, Perth
Perth UF Society's Med Inst Assn, 34 Beaufort st, Prth
Perth Window Cleaning Co rear 233 Murray st Perth
Perth-Fremantle Transport Co, carriers, 84 King st, Perth
Pervan M vign Herne Hill
Pescia Mrs L M, 51 Manchester st, Vict Park
Pescod, Jas, Williams st, Ned Park
Pescud, Mrs, 200 Hampden rd, S Fre
Pescud, Wm H, 95 South st, S Fre
Pestell Geo, 27 John st, Maylands
Pestell Mrs L, 47 Bedford av, Subi
Pesetti, C, Bartons Mill
Pestalozzi, Conrad F, 56 Eric st, Cott
Pestell Hy, Garrett rd, Bayswater
Pestle, Mrs Ivy, 30 Salisbury av, S Perth
Petchell, G, frmr, Williams
Petchell, Ivan, fmr, Morbining
Petchell, Ivan J, frmr, Beverley
Petchell, J T, frmr, Bilbarin
Petchell, R, frmr, Ballidu
Petchell, Thos, frmr, Williams
Petchell Wm A, 77 Cargill st, Vic Pk
Peteck, Francis, frmr, Moore River
Peter & Sons, A, plmbrs, 470 Wm st, Pth
Peter Pan, tea rms, 632 Hay st, Perth
Peter, Allan, 27 Hill View rd, Mt Law
Peterkin, Jas, 4 Robinson st, Mylnds
Peterkin, Jno, Marmion st, Palmyra
Peterkin, Jno W, 63 Guildford rd, Mt Lawley
Peterkin Jos steward Moora
Peterkin Mrs J, 20 Riley rd, Clrmnt
Peterkin Mrs M T, 373 Beaufort st, H Hill
Peterkin Roy A, 75a Fairway, Ned Pk
Peters & Co, frtrs, 12 Bay View ter, Claremont
Peters American Delicacy (W.A.) Ltd. (reg. office), mfrs, 110 Roe st, Perth
Peters Bros, frmrs, Dowerin
Peters & Gillies, mon masons, Railway rd, W Subi
Peters —, grngrer, 160 Murray st, Perth
Peters —, 39 Dyson st, S Perth
Peters, A, 72 George st, W Prth
Peters, C V, frmr, Group 30, Peel Est
Peters, Chas, 64 Fairfield st, Mt Haw
Peters Chas (P & Gillies), 27 Cross st, Subi W
Peters C F, 6 Samson st, Bensfld
Peters, Edwn C, stn mstr, Rly rd, Subi
Peters, G E, frmr, Coorow
Peters, Geo, 26 Subiaco rd, Subiaco
Peters, G H, mtr gar, 234 Fitzgerald st, Northam
Peters H, fitter, Merredin
Peters, Hugh, 57 Woolwich st, Ldvlle
Peters, J, frmr, Wyalcatchem
Peters J, 1 Little Parry st, Perth
Peters, J C, tchr, Muchea
Peters, Jas, Melville par, S Perth
Peters, Jos, 156 Attfield st, Sth Fre
Peters, Jos M, Wellington st, Buckland Hill
Peters Miss L M, 68 Forrest st, Cott
Peters Miss R, mus tchr, 30 Waylen rd, Subi West
Peters, Mrs Ellen, 20 Heytesbury rd, Sub
Peters, Mrs F, 6 Brisb pl, Perth
Peters Mrs S F, 9 Frederick st, S Fre
Peters R B, Forrestfield, Wattle Grove
Peters, S J, frmr, Serpentine
Peters Saml C, (off) 186 Hay st, Perth
Peters, Thos, Orrang rd, Belmont Park
Peters, Thos G, 22 South st, Fre
Peters Victor fmr Jibberding
Peters, Waltr, 420 Vincent st, Ldvlle
Peters Wltr N, Parker st Sth, Bssndn
Peters, Wm, Silas st, Plympton
Peters Wm, tanner & farrier, 91 Beckenham st, Fre
Peters Wm D 54 Forrest st Bldr City
Peters, Wm V, frmr, Minnievale
Petersen Chas, frmr, Newbicup
Petersen, Clarence, 28 Carnarvon st, V Pk
Petersen Edwd, miner, Norseman
Petersen, F A, 19 Lincoln st, H Hill
Petersen, Frnk, 222 Canning rd, Rhmnd
Petersen, J, Miner, Nannine
Petersen, Jno, 13 Sinclair st, S Fre

Petersen L K, 163 Ascot rd, Rivervale
Petersen, Mrs M J, 36 Central av, Mylnds
Petersen, Peter, 39 Manchester st, Vic Park
Petersen Peter, 128 Wray av, Bcnsfld
Petersen Victor, 15 York st, Subi
Petersen, W, manfr weddg cake ornmnts, 698 Beaufort st, Perth & Queen's cres, Mt Lawley
Petersen, W H, undrtkr, Bruce Rock
Petersen, W H, 64 Tenth av, Maylands
Peterson, C, carpntr, Hall's Creek
Peterson, C, frmr, Up Blackwood, Bridgetown
Peterson, C A W, blrd rm, 410 Oxford st, Mt Hawthorn
Peterson C A W, tobcnst, 410 Oxford st, Mt Haw
Peterson, C A, 11 Faraday st, Mt Haw
Peterson, C T, 193 Swinbourne st, Fre
Peterson C P, 230 Jersey st, W Ldville
Peterson Chris, frtr, 456 Fitzgerald st, N Perth
Peterson, Clarence A, 68 Dalgety st, Plympton
Petersen Emil, 43 Central av, Bcnsfld
Petersen Eric D, 35 Flinders st, Mt Haw
Peterson, F, frmr, Dalwallinu
Peterson, F R, phtgrphrs, Market st, Fre
Peterson, Frank, **phtgrphr, Market st,** Fre
Peterson, Fred A, 19 Lincoln st, H Hill
Peterson Godfrey, 22 East st, Plympton
Peterson J, 8 Robinson st, Mylnds
Peterson, J T, Johnston par, Bucklnd Hill
Peterson Jno, 1 Warne st, Maylands
Peterson, Lorenze, 8 Brisbane ter, Prth
Peterson Miss A, 39 Norfolk st, Fre
Peterson Miss E, hrdrssr, 81 Barrack st, Perth
Peterson Mrs C, Wallace st, Blmnt Park
Peterson, Mrs E, 12 Horgan st, Buckland Hill
Peterson, Mrs M A, East st, Plympton
Peterson Mrs Mary, 78 Glyde st, E Fre
Peterson, Mrs R, Albany
Peterson Norman, Cecil av, Cnngtn
Peterson, Norm, mech, Merredin
Peterson, P, Station Peak
Peterson, Peter, 20 Brighton st, Ldville
Peterson, Peter, 137 Wlngtn st, Perth
Peterson Roy btmkr 320a Bulwer st Prth
Peterson S V, 201 Eighth av, Mylnds
Peterson, T J, blksmth, Geraldton
Peterson, T J, 92 Vict av, North Frmntl
Peterson, W E, 17 Rankin rd, Subi W
Pether Mrs A H, 21 Joseph st, W Ldrvle
Pether Mrs L, 65 The Esplanade, S Pth
Pether, Mrs Mary, 14 Ferguson st, Mylnds
Pether, Mrs Myrtle, 31 Brewer st, East Perth
Petherick, Arth G, 87 Shenton rd, Clrmt
Petherick, Har, 70 Padngtn st, N Perth
Pethick, Leonard, btchr, 227 William st, Perth
Pethick, Mrs Amelia M, 13 Brookman st, Prth
Pethick, W J, frmr, Winchester
Pethybridge J fmr Highbury
Pethybridge. Ray, fmr, Highbury
Petkoff & Co, shoemkrs, 136 James st, Perth
Petralie M, 3 Park gr, Perth
Petredi, Angelo, 436 Ncastle st, Perth
Petricovich F, Collingwood st, Osb Pk
Petrides, Dionisis, fishmgr, 771 Wlngtn st, Perth
Petrids, Geo, restnt, Lane st, Boulder
Petrie Alexr 64 John st Midland Junct
Petrie, Thos, Keymer st Bel Pk
Petrodinie A, 3 Beatty av, Vict Park
Petroff, J, tchr, Watheroo
Petrotto, Sydney P, 44 Finnerty st, Fre
Petters, Miss F, drsmkr, Quairading
Petterson Chas A, Clayton st, Richmnd
Petterson G, hd mstr, State Schl, Govt rd, Morley Park
Petterson Geo, 419 South st, Bcnsfld
Petterson Hjalmar V, frtgrwr, Swan View
Patterson, Karl, 541 Hannan st, Kalg
Petterson Mrs M J, 146 Hare st, Plc
Petterson, Mrs O A, apts, 1070 Hay st, Perth
Petterson, Wm A, 149 Sewell st, Plymn
Petticrew W J, 78 Rookwood st, Mt Law
Pettigrew, J, frmr, Kukerin
Pettigrove Mrs E G, 10 Kingston st, Subiaco W
Pettit, A, baker, Capel
Pettit Dvd, 23 Canterbury ter, Vic Pk
Pettit, E A S, Marbellup
Pettit, E T, mgr Bank N.S.W., Napoleon st, Cottesloe
Pettit, Edwd, McCullock st, Redcliffe
Pettit, E G, contractor, Busselton
Pettit, F E (P & Co), Westonia
Pettit F, frmr, Nalyeening
Pettit H W, 55 Edward st, E Perth
Pettit J P, dntst, Collie
Pettit, Jas B, 15 Oxford st, Mt Haw
Pettit, Jas W, Bldr Lse, Bldr S.S.
Pettit, Jno, Pangbourne st, W Ldrvle
Pettit Jno, 21 Stirling hway, Clrmnt
Pettit Jos, 7 Geraldine st, Cott
Pettit L M, drpr, Narrogin
Pettit Mrs A, 44 Roseberry st, Jolimont
Pettit Mrs Lucy, 58 Teague st, Vic Pk
Pettit, Mrs M, 18 Stuart st, Bcklnd Hill
Pettit, Robt, Golden Pike Lse, Bldr SS
Pettit Stan P, grcr, Busselton
Pettit, Wm, 70 Moran st, Boulder
Pettit Wm H, 10 Padbury ter, Mid Jctn
Pettitt, E, frmr, Torbay
Pettitt, G, frmr, Torbay
Petty's Hosiery, 705-7 Hay st, Perth
Pettygrove Saml V, 7 Violet gr, Subi
Peverett, W, frmr, Group 30, Peel Est
Pewtner —, 29 Carrington st, Palmyra
Peytons Foot Parlour, chiropodist, 249 Murray st, Perth
Pezler, Geo, frmr, Bungulla
Pfeiffer, G A, frmr, Kalgan Lower
Pfeiffer Gustavus A, frmr, Albany
Pfeiffer, Wm, fmr, Wilga
Pfeil Mrs Vera, Myola st, Mdgtn
Phacheas Jno 122 Richmond st Ldville
Phair, Aug J, 109 Churchill av, Subi
Pharl A, btchr, 361 Wlngtn st, Perth
Phar Lap Cafe, dining rms, 598 Hay st, Perth
Pharmaceutical Socy of W A; off, Tech schl, St Geo ter, Perth
Phease, Chas, Norwood rd, Belmont Pk
Phease Mrs Agncs E Collie
Phease P R, Collie
Phelan D fmr Miling
Phelan Jas F, 46 Wray av, Fremantle
Phelan M landowner Toodyay
Phelan, Maurice, mix bus, 334 Fitz st, North Perth
Phelan Miss M, tchr drwg, 46 Wray av, Fre
Phelps, Alfd G, 191 Townshend rd, Subi
Phelps, F, ppr, Box on G.M. Holleton
Phelps, Frank, frmr, Group 21, Jarnadup
Phelps, Geo, 25 Wittenoom st, Boulder
Phelps Geo T, 236 York st, Subi
Phelps Robt M, 15 Field st, Mt Law
Phelps Wltr, 297 Charles st, Nth Prth
Phelps, Wm Geo, 221 Marmion st, Cott
Philbey, Fredk G, frmr, Nungarin
Philbin Jas T, 527 Beaufort st, Hghgte Hill
Philip's Radio Serv. Stn, 381 Murray st, Perth
Philip Andrew, 151 Vincent st, Perth
Philipoff, Michl, Raleigh st, Bayswater
Philippson Alex P, 1 Megalong st, N Pk
Philippson, Harold L, 7 White st, Kalg
Philippson, Mrs E, Edgar st, Kalg
Philippson, W B, acct, Whim Well mine, Whim Ck
Phillips, Wm C R, 40 McMaster st, Vic Park
Phillimore Chmbrs, Phillimore st, Fre
Phillimore, A A, 25 Brandon st, S Perth
Phillip, Dvd, Jubilee lse, Brn Hill
Phillip Mrs, 43 Eton st, Mt Haw
Phillip, Mrs H, 22 Lilian st, Cottesloe
Phillip, W, gdnr, Byford
Phillipps, H T, Eulomo stn, Balingup
Phillipps J stn and pstmstr N Grnbshes
Phillipps M fmr Pictharuka
Phillipps, Mrs C R, 116 Bennett st, E Perth
Phillipps, H T, frmr, Balingup
Phillips River Health Bd, Ravensthorpe
Phillips River Rd Bd, Ravensthorpe
Phillips River, Vermin Brd, Ravensthrpe
Phillips & Viveash, Jimba Jimba stn Gascoyne Jctn
Phillips —, 39 Barrack st, Perth
Phillips —, 45 West rd, Bssndn
Phillips, A C, grcr, Grldtn
Phillips, A J, frmr, Serpentine
Phillips, A M, frmr, Kondinin
Phillips, Albt H, est agt & cont, Mandurah
Phillips, Alfd, 18 Mary st, H Hill
Phillips A H, 178 Peninsula rd, Mylds
Phillips, Allan E, frmr, Woodanilling
Phillips, Andw 15 Glenroyd st Mt Law
Phillips, Andw, 38 Teague st, Vict Pk
Phillips Andy com agt 35 Barrack st Pth
Phillips, Arth J, 7 Rchrdsn st, S Perth
Phillips Rev C R (Meth), 24 Murray st, Bayswater
Phillips, Chas E, Gerard st, Vic Pk
Phillips Con, 5 John st, Perth
Phillips, Cyril, 2 Wm st, Subiaco
Phillips, D, btchr & agt, Kalannie
Phillips D frmr Albany
Phillips, E, chemist, Geraldton
Phillips, E, Jubilee st, Cannington E
Phillips Edgar J R Hope st Palmyra
Phillips, Edwd, btchr, Peak Hill
Phillips, E M, 91 Adelaide ter, E Perth
Phillips, Edwd M, 216 Riway par, Ldville
Phillips, E C, 30 Fremntl rd, S Perth
Phillips, Evan, contr, Corrigin
Phillips F, Bridgetown
Phillips, Edw R, 14 Westmnstr st, V Pk
Phillips, Edwn F, 12 Walcott st, Mt Law
Phillips, F, 63 Wittenoom st, Boulder
Phillips, Francis W H, Pingelly
Phillips Frank, Garrett rd, Bayswater
Phillips Frank, 13 Meadow st, Gldfrd
Phillips Frank, 151 Parry st, E Perth
Phillips, Frnk, ppr Mounts Bay Serv Stn, Mounts Bay rd, Perth
Phillips, Frnk, 255 Walcott st, N Pr h
Phillips, Frnk, 47 Woodville st, N Prth
Phillips, Frank P, 144 Mounts Bay rd, Perth
Phillips Fredk, 6 Catherine st, Subi
Phillips Fredk, 7 Northwood st, Ldrvle
Phillips, Fredk C, 68 Glyde st, Buckland Hill
Phillips, F J, 1 Beatty av, Vict Park
Phillips, G, blksmth, Denmark
Phillips, G, ladies' hrdsr, 816 Hay st, Perth
Phillips, G, market gardnr, Cue
Phillips, Gabriel Jno, frmr (Group 8), Barronhurst
Phillips, Geo A, 224 Swnbrne st, Fre
Phillips Gilbert, 34 Galwey st, Ldrvle
Phillips, H A, frmr, Dyliabing
Phillips H C, 42 Hubert st, Vict Pk
Phillips H F, 309 Cambridge st, Ldrvle W
Phillips H J, actng stnmstr, Phillimore st, Fre
Phillips, H J, frmr, Mardella
Phillips H J M asst stn mstr Fre Rly Stn Phillimore st Fre
Phillips, H T, Euleme stn, Balingup
Phillips, Harold C, 188 Vinct st, N Perth
Phillips, Har O, Grp 47, Serpentine
Phillips, Harry J, 52 York st, Subiaco
Phillips, Hy, hdssr, Vict st, Bunbury
Phillips, Hy G, 92 Vincent st, N Perth
Phillips Hy W, 38 Tate st, Ldville
Phillips, Herbt, 70 Parry st, E Perth
Phillips, Herbt, 22 Rosendo st, Cott
Phillips Herbt F, 311 Roberts rd, Subi
Phillips, Hubt D, 4 Sea View ter, Cottesloe
Phillips, Hubt Roy, Postal rec offcr, Narrogin
Phillips, Hugh A, Lindsay st, Coolg
Phillips, H P, 74 Egina st, Mt Hawley
Phillips, Irwin, 105 Wright st, H Hill
Phillips, Isaac W, 15 Swansea st, Vict Pk
Phillips, Jas, 504 Fitzgrld st, N Perth
Phillips Jas, 42 Woodville st, Nth Perth
Phillips, J D, 17 Sunbury rd, Vict Pk
Phillips J W, 20 Sunbury rd, Vict Park
Phillips, John, Albany
Phillips, Jno, confr & cakes, 23 Canning road, E Fremantle
Phillips Jno, 18 Murphy st, Vic Pk
Phillips, Jno, Scadden st, Bassendean
Phillips Jno C, JP, Toodyay
Phillips, Jno F, 31 Farnley st, Mt Law
Phillips Jno H, frmr, Kulin
Phillips, Jno H (P & Viveash), Gascoyne Jctn
Phillips J N, 227 Swanbourne st, Fre
Phillips Jos, btchr, 8 Guildford rd, Mt Lawley
Phillips, Jos, butcher, Minnivale
Phillips, Jos C, 4 Ruislip st, Ldrvlie
Phillips, L W, 10 Queen's cres, Mt Law
Phillips Leon E, 10 Violet st, Buck Hill
Phillips, Lim, stn mstr, Burracoppin
Phillips, M, restnt, Menzies
Phillips, Miss Annie, Harvest ter, Pth
Phillips, Miss B, Forrest st, Pepp Gro
Phillips, Miss M, mtrn Home of Peace, Hamersley rd, Subi
Phillips Miss N D, 42 Jersey st, Jolimnt
Phillips, Miss Sarah, 25 Richmond st, Nth Prth
Phillips, Miss V, 135 West par, E Perth
Phillips Mrs A, drsmkr, 723 Hay st, Pth
Phillips Mrs A, 68 Sussex st, Vict Park
Phillips, Mrs A A, 8e Dart st, Bldr
Phillips Mrs A C, 37 Coronation st, Leederville
Phillips, Mrs A C, drsmkr, 674 Beaufort street, Mt Lawley
Phillips, Mrs A, 107 Hare st, Piccadly
Phillips Mrs B M, 7 Victoria pde, Clrmt
Phillips Mrs D C, 4 Albert st, Clrmnt
Phillips, Mrs Edith, store, 65 Bagot rd, Subiaco
Phillips, Mrs E, 74 East st, Maylands
Phillips Mrs E, apts, 1187 Hay st, Perth
Phillips, Mrs Eliz, Shakespeare st, Mt Haw
Phillips Mrs I 79 Wasley st Nth Pth

Phillips Mrs J J, 73 Beatty av, Vic Pk
Phillips, Mrs L D, 64 Aberdare rd, Subi W
Phillips, Mrs M, mus tchr, 2 Wm st, Sub
Phillips, Mrs Mabel, 44 Newcastle rd, Northam
Phillips Mrs Margt, 413 Newcastle st, Perth
Phillips, Mrs M E, 119 Mandurah road, South Fremantle
Phillips, Mrs M, 114 Rosalie st, Subi W
Phillips Mrs Mary, 4 Kent st, Vic Pk
Phillips, Mrs S A, 17 Venn st, Pep Gro
Phillips, Mrs W, Monument st, Buckland Hill
Phillips, N R, frmr, Scotsdale
Phillips Nathl, Archdeacon st, Nedlnds
Phillips, Norman R, frmr, Denmark
Phillips, Norman Thos Wm, 79 Teague st, Vict Pk
Phillips, Paul, fish shop, 132 Rokeby rd, Subi
Phillips Percy G, Hector st, Osborne Pk
Phillips, R W, frmr, Korrelocking
Phillips Regd S, indent agt, 76 William st, Perth
Phillips, Roy R, 14 McCourt st, Ldvlle
Phillips Stan, 52 Willis st, Vic Pk
Phillips Syd, 11 Leake st, Pept Grove
Phillips T, Third st, Bicton
Phillips Thos, 91 Cargill st, Vict Park
Phillips, Thos, 542 Edmund st, B'field
Phillips Thos W, 107 Hare st, Pic
Phillips, W, brckmkr, Byford
Phillips, W, frmr, Yealering
Phillips, W, Surry rd, Belmont Park
Phillips, W C, Albany
Phillips, W J, carr, 19 Third av, Mt Law
Phillips, Wltr, tlr, 527 Wlngtn st, Pth
Phillips W, 69 Birdwood Circus, Bicton
Phillips, Wm, contr, 64 Mary st, H Hill
Phillips, Wm, qury ownr, Mahogany Ck
Phillips, Wm H, frmr, Brookton
Phillips, Wm J, Spring rd, Kenwick
Phillips, W J, 110 Havelock st, Perth
Phillipson, Jos, frmr, Gutha
Phillipson, Mrs C, grngrer, 285 Lord st, E Perth
Phillmore A A, 1 Waverley st, S Prth
Philip, Jas A, 4 Langsford st, Clrmnt
Philip Jas A, 22 Suburban rd, S Perth
Philp, A, vigneron, Caversham
Philp, Andw, King Wm st, Bayswater
Philp, Fredk Hy, orchardist, Kendenup
Philp, Garnet, 46 York st, S Prth
Philp, Rev Geo (Capt), Wagin
Philp, Ken Norman, 64 Cheriton st, East Perth
Philp Miss E, dncg tchr, 33 Irwin st, Perth
Philp, Miss Olga, tchr dncng, 160a Beaufort st, Perth
Philp, Mrs E A, 38 Salisbury st, Ldrvl
Philp, O F, frmr, Kulin
Philp, Richd T, Caporn st, Ned Park
Philpot, Ernst S, cretkr, Rockingham
Philpott, Alf G, prd mcht, 27 Macdonald st, Kalg; p r 82 Campbell st, Pic
Philpott, Ernst A, 11a Banksia ter, Sth Prth
Philpott, Ern S, cmpstr, Frrst st, Nthm
Philpott, Ernst S, 66 Hampshire st, Vict Pk
Philpott Geo E, 12 McKay rd, Ned Pk
Philpott, Geo, McKay rd, Ned Park
Philpott, Mrs A, Byers rd, Mid Junct
Philpott Mrs Nellie V, 25 Roseberry av, Sth Perth
Philpott, Wm, Wellington st, Buckland Hill
Philps, Mrs L, 60 Bulwer st, Pth
Phippard Wm Hy, 15 Comcl rd, Subi W
Phipps, H D, med. prac., Wiluna
Phipps, Leo, 249 Vincent st, Ldrvle
Phipps, S, 9 Archer st, Mid Junction
Phipps, V L, farmer, Red Lake
Phipps W R, radio engr, 434 Albany rd, Vict Park
Phipps, Waltr A, Slade st, Bayswtr
Phipps Wm R 83 Carnarvon st Vict Pk
Phipps Wm R, 56 Coode st, S Perth
Phoebe's School of ODomestic Art, 882 Hay st, Perth
Phoebe, Claude, frmr, Wickepin
Phoebe Jas, frmr, Wickepin
Phoenix Assur Co Ltd, 49 Wm st, Perth
Phoenix Gold Mines Ltd, mining co, 321 Murray st, Perth
Phoenix, Cyril, 132 Angelo st, S Perth
Phoenix, Mrs A, 19 Waroonga rd, Clrmt
Phoenix Wm, 37 Eric st, Cott
Piaggio, Frank, frtgrwr, North rd, Basdn
Pianta Aloysius frtgrwr Bullsbrook
Pianto, J, contr, Menzies
Piazzola Jos, 464 Newcastle st, Perth
Piccadilly Golf Links Club, Eureka st, Lamington Hghts
Piccadilly Pict Grdns, Beaufort st, Maylands
Piccadilly Tea Rooms 726 Hay st Perth
Piccadilly Wood & Coal Yard, 26 Waterfrd st, Maylands
Pick, Chas, Ora Banda
Pick, Geo, frmr, Lake Brown
Pick, Mrs M, 89 High st, Fremantle
Pick, Percy, frmr, Cranbrook
Pickara, Hy, fmr, Yoongarilup
Pickard, H, frmr, Busselton
Pickells, Mrs C, 9 Martha st, Guildford
Pickells, Stan, 12 Richardson ter, Daglish
Pickett, Chas J, 67a Wittenoom st, Bldr
Pickering, Edwd, 35 Bronte st, E Pth
Pickering, Fred, motor mech, Mandurah
Pickering Harry, frmr, Group 85, Margt River
Pickering, Jas R, 122 Grsvnr rd, N Prth
Pickering Jno, Barton par, Bassendean
Pickering Jno, South ter, S Perth
Pickering, Jno J, 264 Hmptn rd, S Fre
Pickering Jos W, 119 Zebina st, Norwood
Pickering Miss M, tchr music & hrmny, 223 Murray st, Perth
Pickering Mrs —, 155 Carnarvon st, Vic Park
Pickering, Mrs D, grcr, 264 Hmptn rd, S Fremntle
Pickering, Mrs E, 501 Hannan st, Kalg
Pickering Norm, 14 Barton par, Bssndn
Pickering Norm, 9 Troy ter, Daglish
Pickering, Percy, 24 Piccadilly st, Pic
Pickering Stephen, pltry fmr, North Lake rd, Palmyra
Pickering, Thos, 347 Hannan st, Kalg
Pickering W G, 65 The Avenue, Ned Park
Pickering Wm E, 9 Avonmore ter, Cott
Pickering, Wm G, archt, 19 Howard st, Perth
Pickersgill, Arth, 52 Lower st, Ldrvlle
Pickersgill, Chas, Preston Pt rd, Bicton
Pickersgill, E, Nanga Brook Mill
Pickersgill Geo, Bch rd, Bunbury
Pickersgill Harry, Beach rd, Bnbry
Pickersgill, Joshua, Beach rd, S Bunbry
Pickersgill Mrs G, Bch rd, S Bnbry
Pickersgill Mrs J, mxd bus, 49 Canning rd, East Fremantle
Pickersgill, Walter, Moore st, Bunbury
Pickersgill, Wm, Fielder st, Bunbury
Pickett Augustus M orchardist Lower Chittering
Pickett E R, 193 Marmion st, E Fre
Pickett, Geo, fmr, Bullsbrook
Pickett, Harry, 10 Byers rd, Mid Jctn
Pickett, John, 11 Swan st, N Fremantle
Pickett, S B, 4 Lincoln st, Hgte Hill
Pickett, Wltr B, fmr, Bullsbrook
Pickett Wltr B frmr Lower Chittering
Pickhall, — (Austin Downs), Cue
Pickham Jos, 59 Point st, Fre
Pickles —, 386 Vincent st, Ldville
Pickles Chas, 10 Carnarvon st, Vic Pk
Pickles Emily, nurse, Nannup
Pickles Fred V, orchrdst, Mt Barker
Pickles Herbt, 24 Myrtle st, Perth
Pickles, Herbt, 70 Robinson st, Perth
Pickles Jas, 24 Coldstream st, Ldrvle
Pickles, Jas W, 2 Brookman st, Perth
Pickles Jno, mkt grdnr, Herne Hill
Pickles T, 51 Edward st, E Perth
Pickles, Thos H, frmr, Mt Barker
Pickles, Wm, Mt Barker
Pickering, Wm E, gen sec Y.M.C.A. of Perth, 117 Murray st, Perth
Pickstone, W E, butcher, Lake Grace
Pickup, Harry, Hamilton st, Byswtr
Pickworth Wltr frmr Moorine Rock
Picone A, conftr, 120 Fitzgld st, Nthm
Picone John, 10 Sussex st, Vict Park
Pidcock, Har J, 52 Evans st, Subi W
Pidgeon Bros, blksmths, York
Pidgeon & Hall, props Mod Furnishing Co, 75-73 Brown st, E Perth
Pidgeon, Arth, radio engr, 814 Hay st, Perth

WISE'S DIRECTORIES
KNOWN THROUGHOUT
—THE WORLD—

Pidgeon, F, senr, York
Pidgeon, Jno, asst engr, Mid Rly Reserve, Midland Junction
Pidgeon, Mrs. Ellen, 156 Brfisbane st, Perth
Pidgeon, Thos, 29 Eighth av, Mylnds
Pieper, H, frmr, Lake Grace
Pierce Albt C, 18 Rose st, S Fre
Pierce Alfd, frmr, Margt River
Pierce Alfd L, 28 Nelson st, S Fre
Pierce, G A, store, Korbel
Pierce, Geo, 125 Edmund st, Fre E
Pierce, John, 5 Rae st, N Leederville
Pierce, Miss Myrtle, 54 Hampton rd, Beaconsfield
Pierce, Mrs E B, Albany
Pierce, W, miner, Sandstone
Piercy and Co Ltd R, stre, Arthur's Head, Fre
Piercy, Lester F, Stubbs ter, Daglish
Piercy, Miss Jean, mus tchr, Stubbs ter, Daglish
Piercy, Mrs Agnes J, 146 Eighth ave, Mylnds
Piercy, Mrs E, nurse, Grndstnd rd, Blmnt Park
Piercy Richd Gill st Richmond
Pierey Allen, 35 Rosebery st, Jolimont
Pierinami Bros, S & L, frmrs, Dwarda
Pierpoint J, designr & engrvr, 671 Hay st, Perth
Pierpoint Jas, Mary st, S Perth
Pierrehumbert, G, 35 Waugh st, N Prth
Pierre-Humbert, Norman, 15 Woodroyd st Mt. Lawey
Pierssene Mrs Angela, 2 Bennett st, E Perth
Piesley, Geo W, 170 Ninth av, Maylds
Piesse & Piesse, lnd & est agts, Katanning
Piesse & Son, C A, auctnrs & est agts, Wagin
Piesse, A N, frmr, Kendenup
Piesse, Alfd N, M.L.A., J.P., frt grwr, Toodyay
Piesse, Arnold E, MLA (Piesse and Piesse) Katanning
Piesse, Campbell Hy, frmr, Wagin
Piesse, Clive, mgr Toodyay Electl Works, Toodyay
Piesse, Frank E, frmr, Wagin
Piesse, G Austin W, frmr & grzr, Arthur River
Piesse, Gerald A W, grzr, Wagin
Piesse, H V, fmr, Kojonup
Piesse Har V, est agt, 95 St Geo ter, Pth
Piesse Har V, est & com agt, Katanning
Piesse, Hector G, grzr, Wagin
Piesse, Keith R W, Hopetoun st, Sth Perth
Piesse, Leon, motor mech, Toodyay
Piesse Mrs Annie 10 Australind st Clrmnt
Piesse Mrs F, Victoria av, Claremont
Piesse, Mrs M J, Katanning
Piesse, Ms M J, frmr, Kulyaling
Piesse, W J, frmr, Wagin
Pigeon, Jno, acct, Toodyay
Pieter Mrs M, 104 Park st, Subiaco
Piferrer, Alf, 111 Shenton-rd, Clmnt
Piffeerer, Joseph, Yoongarilup
Piffererer, Jos, Busselton
Piffertier, Jos, fmr, Wonnerup
Pigdon, W, btchr, Hines Hill
Piggin E E, frmr, Trayning
Piggott, Thos & Wm, fmrs, Australind
Piggott, Andw, fmr, Torbay
Piggott, Chas, 196 Rly par, Ldvlle
Piggott Edwd J, 11 Harrogate st, Ldville
Piggott Edw J, Stirling st, Bunbury
Piggott, Herbt, fmr, Brnswick Junct
Piggott H, teamster, Dowerin
Piggott, I M, frmr, Youngs Siding
Pigot, J, frmr, Pemberton
Piggott, Jas, Bridgetown
Piggott, Jno, Grp 103, Northcliffe
Piggott, Jos, fmr, Harvey
Piggott, Jos, fmr, Manjimup
Piggott, Lewis W, fmr, Benger
Piggott Miss F, Alderbury st, Ldville
Piggott Mrs Iris, 71 Stone st, Perth
Piggott, S, frmr, Torbay
Piggott, Wm C, 141 Roberts rd, Subi
Pighill C, 44 Brighton st, Cott
Pight Allga 105 Gloster st Subi
Pigott Jno, 256 Mandurah rd, S Fre
Pigott Jno H, 6 Marine par, Cott
Pigott, Stanley (James & P), Broome
Pigram Frank, 74 Hensman st, S Pth
Pike and Baber, frmrs and store, Jingalup and Kojonup
Pike Bros, grcrs, 304 Hannan st, Kalg
Pike, A E, stock ownr, Esperance
Pike, A E, 105 Campbell st, Picc
Pike Albt E grcr 105 Graeme st Piccadilly
Pike Albt R, foreman, Collie
Pike, Alex W, frmr (Gibb's Gulley), Brookton

Pike Chas, Sydenham st, Belmont Park
Pike Chas L, 287 Barker rd, Subi
Pike E M, Connolly's Gully, Brookton
Pike Eustace W, 108 Macdonald st, Kalg
Pike, Evan J, 82 North Beach rd, Mt Haw
Pike, Fredk, 38 State st, Vict Pk
Pike, Geo, frmr, Kukerin
Pike, H A, pitry frmr, Wanneroo
Pike Har N, 62 Raleigh st, Vict Park
Pike, J C A, frmr, Kukerin
Pike, Jno, 16 Military rd, Bellevue
Pike, Leo, 40 Hampshire st, Vict Pk
Pike, M M, frmr, Kukerin
Pike, Malcolm I, hrdsr and tob, Wray ave, Fre
Pike, Mrs, 39 Gresham st, Vic Park
Pike, Mrs A W, 24 Congdon st, Cott
Pike, Mrs Christina, 48 East st, Plymptn
Pike Mrs D A, conftr, 184 Rlwy ter, Maylands
Pike Mrs Eliz 199 Egan st Kalg
Pike, Mrs Florence M, 50 Tyrell st, Ned Pk
Pike, Mrs M. La Page st, Bel Pk
Pike, Mrs Margt, 19 Bond st, N Fre
Pike, R (P and Baber), Kojonup
Pike, R A, Albany
Pike, Robt H, 48 East st, Plympton
Pike Roy, Wlshpool rd, Wlshpool
Piker Mrs —, 38 McCourt st, Ldville
Piki, Katayama, lndry, **19 Burt st, Bldr**
Pilbeam, Arth H J, Wanneroo rd, Osb Pk
Pilbeam, Thos R, Cobden st, Byswtr
Pilgrim & Son, Jas R, bldrs & contrs, 200 **Carr st, Ldvlle**
Pilgrim A, 42 Queen Vict st, Fre
Pilgrim, Arth, **543 Beaufort st, H Hill**
Pilgrim Arth, 2 Gold st, S Fre
Pilgrim, Cecil, 25 Wilberforce st, Mt Haw
Pilgrim, Harry, bldr and contr, 6 Stanmore st, Subi W
Pilgrim, Harry, 20 Gloster st, Subiaco
Pilgrim, Hy, timber mcht, **284 Suburban** rd, Sth Perth
Pilgrim W F, 32 Woodroyd st, Mt Law
Pilkington, Hy, 87 Richardson st, Bldr
Pilkington, Jno, fmr, Konnongorring
Pilkington, Jno, 16 Rose av, Bayswater
Pilkington, Michl, **fmr, Daudabin**
Pilkington M T, 61 Daglish st, W Ldvle
Pilkington Mrs M A, 6 Vine st, N Prth
Pill, A E, 66 Heytesbury rd, Subiaco
Pillage, Fredk, 16 Dart st, Bldr
Pillage Jas F, 22 Harwood pl, Perth
Piller Saml T, 106 Zebina st, Nrwd
Pillett, Syd, King Wm st, Bayswater
Pilley, Colin G, 141 Gloster st, Subi
Pilley Cyril F, 27 Webster st, Nedlands
Pilley, K, 14 Pangbourne st, Em Hill Est
Pilley Kenneth, 19 Holland st, Ldville
Pilley, Mrs E F, Bernard st, Claremont
Pilling, George, Attfield lane, S Fre
Pilling, Miss May, 68 Scott st, S Fre
Pilling W T, 145 Herbert rd, Subiaco
Pilling Wm E, 35 Chlmsfd rd, N Perth
Pilling, Wm Thos, Forrest st, Palmyra
Pillion, Maurice, **Pingelly**
Pillion, Miss M A, 6 Travencore av, Maylands
Pillow J R, grcr, 277 Albany rd, Vict Pk
Pilmer, Doug, 33 Grosvenor rd, N Pth
Pilmer, H R, detective, Forrest st, S Pth
Pilmer R G, stnr, 198 Fitzg st, Nthm
Pilmer, Robt, orchdst, Burekup
Piloni, Mrs F E, 185 York st, Subi
Pilpel & Co, printers, rear 104 Murray st, Perth
Pilpel Joshua, 75 Rookwood st, Mt Law
Pilton Alfrd E, 103 Summers st, E Perth
Pilton Mrs, 40 Summers st, E Perth
Pimber Mrs 9 Ebsworth st Norwood
Pimblett, Mrs E, 8 Alfred rd, N Frmntle
Pimblett Jno, 70 Jenkin st, S Fre
Pimblett, Saml, 304 Fitzgerald st, Perth
Pimblett W A, 56 Solomon st, Buck Hill
Pimley Frank mine owner Carbine
Pimlott, Mrs L E, confr, Bay View ter, Clrmnt
Pimm Mrs Rose, 101 McCourt st, Ldrvle
Pimphry, R, orchdst, Baker's Hill
Pincetich Michl, 7 Howard st, Fremantle
Pinch, Herbt J, 225 Egan st, Kalg
Pinckney, Fredk C, Maxwell st, Kalg
Pinckney, Mrs C, Maxwell st, Kalg
Pind Geo, 25 Weston st, Vic Pk
Pindabunna Pastl Co Ltd, AMP Building, William st, Perth
Pinder A, mtr car gar, Laverton
Pinder, Thos, 183 Vincent st, Perth
Pine, Rob Davd, Welshpool rd, Welshpool
Pinel, Phillip A, stnr, fancy gds and newsagt, Bruce Rock
Pingel, Oscar, 53 Tenth av, Maylands
Pingelly, Agric Soc, Pingelly
Pingelly Frmrs Co-op Co Ltd, strekprs, Pingelly
Pingelly Mech Inst, Pingelly
Pingelly Rd Bd, Pingelly
Pini, Jos, Cheetham st, Kalg
Pinjarrah Power Co Ltd, 68 St Geo ter, Perth
Pink, Jno, **Swan st, Nth Fre**
Pink Rupt A, 73 Dalgety st, E Fre
Pink, Rupt A, 36 Zenobia st, Palmyra
Pinker, Arth, 79 West par, E Prth
Pinker Isaac, 7 Ivanhoe st, Bssndn
Pinker, Mrs M L, 9 New Bond st, Mid Jctn
Pinker, Philip, 51 Frmntl rd, S Perth
Pinker, Walt, **216 Dugan st, Kalg**
Pinkerton J N, 20 Price st, Fre
Pinkus, Albert, Egan st, Kalgoorlie
Pinkus, Mrs S, 135 Goderich st, E Perth
Pinkerton, Wltr H, 54 King st, Bldr
Pinkus, Vic, Gldfd rd, Bel Pk
Pinkus, Vic, trnr, Daly st, Bel Park
Pinna Francesco, 8 Nanson st, Wembley Park
Pinnacles Pty Ltd, pstrlsts, 156 St Geo ter, Perth
Pinnell, Geo, **14 Melrose st, Ldrville**
Pinner, Albt, frm mgr, Benger
Pinner, Harry, 304 Railway ter, Maylnds
Pinney, G, frmr, Ongerup
Pinniger, H A, 37 Allen st, E Fre
Pinniger Mrs E, 20 Irwin st, E Fre
Pinniment A loader Manga Brk Mill
Pinninger, C, **frmr, Denmark**
Pinnock, D B, post & store, Rockingham road, Hamilton Hill
Pinnock F J, bldr, 378 Albany rd, V Pk
Pinnock Keith, 557 High st, E Fre
Pino, Salvatore, 35 Forrest st, E Fre
Pinti —, Clover rd, Redcliffe
Pious Soc of Missions, Incorp, Beagle B
Pipe, A F, frmr, Damboring
Pipe, F A, frmr, Damboring
Piper Alfd E, 5 Nthwood st, Ldrvle
Piper, C J, tchr, Mundijong
Piper, Chas G (Grieve & P), Forrest st, Pep Grc
Piper E W, pntr, 334 Rokeby rd, Subi
Piper Edwin W, 260 Bagot rd, Subi
Piper, Ern, 196 Heytesbury rd, Subi
Piper, R A, frmr, Perenjori
Piper, Fred, frmr, Dianinup
Piper, Fred, frmr, Kulikup
Piper Fredk J, 17 Central av, Clrmnt
Piper, Geo, 11 Keightley rd, Subi
Piper Gordon I, 56 View st, Pept Grove
Piper Harry J, 34 Hilda st, Subi
Piper Jno J, 61 Berwick st, Vic Pk
Piper L, 1 Wellington st, Maylands
Piper Miss, 76 Fifth av, Mt Law
Piper, Mrs, 714 Beaufort st, Mt Law
Piper Mrs E, 16 McMaster st, Vict Prk
Piper, R V, Regent st, Mt Law
Piper Raymond G Alcester st Richmond
Piper, Stephen A, **524 Fitzg st, N Prth**
Piper, Wm K, 20 Collins st, S Perth
Pipkin Mrs, 29 Rlway par, Mt Law
Pippen Mrs E, 345 Stirling st, H Hill
Pippen Mrs E A, hrdssr & tob, 145 Barrack st, Perth
Pirani, Jno, **16 Addis st, Pic**
Pirie, Robt W, 30 Highway, Ned Park
Pirkins Chas R 31 Gladstone av S Perth
Pirrett, Saml, hd mstr, Mt Law S.S., Lord st, East Perth
Pirrett, Sam, 95 Winthrop av, Ned Park
Pirrett Wm, 126 Glyde st, Bcklnd Hill
Pisciscelli Matteo, 2 Parker st, Perth
Piskulich, F, 69 Vivian st, Boulder
Pispines Saml, 244 Pier st, E Perth
Pitchell, Alvin, 99 First av, Mt Lawley
Pitchell Wm, 130 Glendower st, Perth
Pitcher, A, carrier, Katanning
Pitcher, D, frmr, Pemberton
Pitcher, Frank, 16 Elizabeth st, N Perth
Pitcher, Jas R, 518 Wm st, H. Hill
Pitcher L J, dry cleaner, 286 Cambridge st, W Ldville
Pitcher, Miss, 64 Raglan rd, N Perth
Pitcher, S W, med pract, James st, Gldfd
Pitcher, Saml W, med pract, Bridge st, Guildford
Pitcher, Wm, 171 King st, Plympton
Pitchford, Mrs E, 37 Sydney st, Mt Haw
Pitchford Mrs M G, 47 Malcolm st, Pth
Pithouse H, 25 Wells st, Palmyra
Pitman Bros, bkrs, Jewel par, N Fre
Pitman A W, 37 Alma st, Fre
Pitman, Alex, frmr, Hamel
Pitman C H, book binder, 973a Hay st, Perth
Pitman Chas, 32 Fremantle rd, S Perth
Pitman Chas H, 71 Grant st, Cott
Pitman, D M., frmr, Wagerup
Pitman, F A, 105 Stirling hway, Clrmnt
Pitman, Fredk H, Hehir st, Belmont Park
Pitman, Geo A, 1 Samson st, Bcnsfld
Pitman, Herbt, 306 Stirling st, East Perth
Pitman, Jno, frmr, Wagerup
Pitman, Jno H, prod mcht, Waroona
Pitman, Jos, garage, Pinjarra
Pitman, Mrs M A, 405 Bulwer st, Prth
Pitman, Robt, orchdst, Waroona
Pitman, Saml T, frmr, Kunjin
Pitman, Wltr L, 172 Central ave, Mylnds
Pitman, Wm, btchr, Meekatharra
Pitman's Bldrs Saln, Fitzgerald st, Prth
Pitsford, Jno A (Sharland & P), 224 Bagot rd, Subi
Pitsikas, E, tea rms, 48 Helena st, Mid Junction
Pitsikas Eleftherios, 63 Vict st, Mid Jctn
Pitsikis Panos, 99 Lake st, Perth
Pitson —, 23 Simpson st, Perth
Pitsonis, Con, fuel, 340 Bulwer st; pr 26 John st, Perth
Pitsonis, Jno, grngrer, 348 Wellington st, Perth
Pitt, Alf C, Macey st, E Perth
Pitt, C, frmr, Scottsdale
Pitt, D, const, 2 Henderson st, Fremntle
Pitt, Frank K, 76 Kings Park rd, Perth
Pitt, Geo H, frmr, Wagerup
Pitt, Hy, Group Stores, Denmark
Pitt, Hy, fmr, Scotsdale
Pitt, Mark W, 77 Eton st, Mt Haw
Pitt, Thos, Davilak rd, **Hamilton Hill**
Pittam, A, **frmr, Group 41, Denmark**
Pittard A, frmr, Kulin
Pittard Albt W, **frmr, Kulin**
Pittard, Mrs Mary, 210 Park st, Subi
Pittard, Mrs Mary, Small goods, 711 Newcastle st, Leederville
Pittaway, Hubt H, 16 Walker st, S Fre
Pittaway, J, eng drvr, Narrogin
Pittaway, W, frmr, Marvel Loch
Pittaway, Miss, toilet sln, Katanning
Pittelkow, L L H, 25 Waugh st, N Perth
Pittendrligh, A & C, frmrs, Deeside
Pittendreigh, Alex, frmr, Manjimup
Pittendreigh Chas. frmr, Manjimup
Pittendreigh, Jas, frmr, Manjimup
Pitter, Thos E, Edwd st, Osborne Park
Pitter Bros, dairymen, Scarboro Beach road, Osborne Park
Pitter Wm G, Frobisher st, Osborne Pk
Pitthouse, Henry C, 70 Duke st, Plymptn
Pitthouse, Miss F, drssmkr, 70 Duke st, Northam
Pittman, Alfd Jas, 46 Langham st, Ned Pk
Pittman, Geo, Rokeby rd, Subi
Pittman, H A, Govt Plant Pathologist, St Geo ter, Perth
Pittman, Harold, 5 Rookwd st, Mt Law
Pittman Leslie, 66 Webster st, Ned Pk
Pittman Mrs V H Grosvenor Htl 339 Hay st Perth
Pittman W J, mxd bus, 206 Hay st, Subi
Pittman Wm, 3 Miller st, Vic Pk
Pittorino Luige, 17 Suffolk st, Fre
Pittorini Umberto, 18 Nairn st, Fre
Pitts D J, frmr, Group 27, Busselton
Pitts David J, frmr, Group 124, Bssltn
Pitts, G, frmr, Yoongarilup
Pivac, Ivan, 135 Brookman st, Kalg
Pix Mrs N, 8 Archdeacon st, Ned Pk
Pix, S, tea rms, Middleton Beach
Pizey Mrs H I, 261 Onslow rd, Subiaco
Pizey, Jno, 64 Bronte st, E Perth
Placanica F, 24 Hamilton st, E Fre
Placanico, Vin, 12 Marmion st, Plymptn
Place, Jno, Wm st, Mid Junct
Place Jno A, 3 William st, Mid Jctn
Place Mrs Caroline 23 Sadlier st Subi
Plackett, Hy, frmr, (Grp 9), Barronhrst

PLAIMAR LTD, 169 Havelock st Perth, B 9268-9. Manufacturers & Distillers **of fruit extracts, essences, & essential oils for confectioners & cordial makers**

Plaisted, A T, newsagt, tobccnst, & frtr, Goomalling
Plaisted A H, mxd bus, 2 Stone st, Pth

PLAISTOWE & CO. LTD., Chocolate & Confectionery Manufacturers & Peel Preserves. Importers of Bakers' & Confectioners' Sundries, Paper & paper bags, Fulcreem Co's Custards, etc, fcty, offices & showrooms, 155 Havelock st, Perth. Branches at Kalgoorlie, W.A., and 409 Collins St., Melbourne, Vic.

Plaistowe Edwd C, 30 Hobbs av, Nedlds
Plaistowe Fredk E fmr Group 32 Bssltn
Plaistowe Mrs H, 131 Forrest st, Pept Gr
Plaistowe M, 17 Birdwood pde, Ned Pk
Planas, Rev — (RC), Southern Cross
Plank Chas, 50 Temple st, Vic Pk
Plank, Jas, 71 Leonard st, Vict Pk
Plant, Alfd, 80 Richardson st, Boulder
Plant, F, strekpr, Calingiri
Plant, Frncs J, frmr, Bruce Rock
Plant Frank, frmr, Belka
Plant Horatio, frmr, Bruce Rock
Plant J H, strekpr, Shackleton
Plant Perc J, 116 Mackie st, S Perth

Plant, Robt C, store, 64 Parry st, East Perth
Plant W, frmr, Belka
Plant, Wm, frmr, Bruce Rock
Plantagenet Rifle Club, Albany
Plantagenet Rds Bd, Mt Barker
Plante J, 30 Queen st, Fre
Plasterers Bldg Trades Exec Ass Beaufort st Perth
Platell, Jacob F, Cornwell st, Vict Pk
Plater, J C sec (Barmen & Barmaids), Beaufort st, Perth
Plater, Jos C, 239 Roberts rd, Subi
Platt, Bernard D, 148 Rly par, Ldrvle
Platt Ernest, 35 Rly pde, Mt Law
Platt, H, frmr, Perenjori
Platt, Jno C, 23 Hope st, Bcklnd Hill
Platt, Thos, Vict st, Buckland Hill
Platt, Thos Jno, Vict st, Buckland Hill
Platt, Wm T, 10 Bermondsey st, Ldrvle
Platten, P, frmr, Group 143, Nr hcliffe
Platten, S, frmr, Group 143, Northcliffe
Platton Everett A, 20 Wells st, Bllvue
Platts Mrs Ada J, 225 Newcastle st, Pth
Platts, Herbt S, blird saln, Vict st.; p.r., Symmons st, Bunbury
Plaxon, —, 134 King st, Plympton
Play Land Automatic Machine Co., 645 Hay st, Perth
Player, H L, frmr, Dyliabing
Playford, Geoff, Glyde st, S Perth
Playford, Geo, Bright st, S Perth
Playford G, Lockhart st, Canning Bdge
Playforth Jos, frmr, Dowerin
Playle A W, 57 Birdwood Circus, Bicton
Playle Geo H, 19 Fothergill st, Fre
Playle, Mrs M J, 28 Alexndr rd, Richmd
Playle, Richd, frmr, Williams
Playne R, hon sec King Riv Sttlr's Assn, King River
Playne, Richd H, frt grwr, Millbrook, King's River
Pledger Mrs Flor, 12 Tuam st, Vict Prk
Pleiades Club The, ladies club, 3 Howard st, Perth
Plenderleith R M, chmst, Narrogin
Plenkovitch Miss M, 20 Kitchener st, Subiaco W
Plester, A J, frmr, Dongarra
Plester A R, 46 Healey st, Beaconsfield
Pletts, Robt W, 91 Eighth av, Maylands
Pleus Edmund C, 72 Joel ter, Nrwd
Plewright Jno, 12 Coronation st, N Pth
Plews, Laura, tchr, Group 29 Peel Est
Plickering, Albt E, vulcnzr, Wilson st, Kalgoorlie
Plint A F, 95 Bay View ter, Clrmnt
Ploughman —, 96 Victoria av, Clrmnt
Plowman, Albt J R, 24 Alexander st, W Leederville
Plowright F G, 216 Colin st, Perth
Plozza, Antonio, Balcatta Bch rd, Osborne Park
Plumb Geo F, 5 Eliz st, Maylands
Plumb R S R (Oxford Htl), 368 Oxford st, Leederville
Plummer Albt E, 5 Mabel st, N Perth
Plummer B, 120 Summers st, E Perth
Plummer, E, 68 Lyall st, Lamngtn Hghts
Plummer, F P, timekeeper, Kurrawang
Plummer, Fredk J, 118 Cheetham st, Kalg
Plummer, Fredk R, chemist, dir W A Apothecaries Co Ltd. Wm & Murray sts, Perth
Plummer, Fredk R, 54 Edwd st, E Perth
Plummer J W, 236 St Geo ter, Perth
Plummer, Jno, Govt rd, Ned Pk
Plummer, Jno T, tlr, 27 Royal arc, Pth
Plummer Mrs Alice, Baal st, Palmyra
Plummer, Mrs Bertha, 182 Carr st, Ldvl
Plummer, Mrs F M, 121 Lawler st, Subi
Plummer, Mrs Flor J, 130 Wittenoom st, East Perth
Plummer, Wm, 8 Leura st, Ned Pk
Plumridge, L, 8 Pangbourne st, Emerald Hill Est
Plundell, Richd, 129 Collins st, Pic
Plunkett Bros, bldrs, 53 Eton st, Mt Haw
Plunketts, Joinery Ltd, 92-102 Smith st, Highgate Hill
Plunkett, C H, bldr & rl est agt, 99 St George's ter, Perth
Plunkett, Chas, 7 Fairbairn st, Fre
Plunkett, Chas, 13 Burt st, Nth Perth
Plunkett Chas, Kukerin
Plunkett Chas H, contr, 111 Wright st, H Hill
Plunkett, Danl, 133 Twnsnd rd, Subi
Plunkett, J, 100 Third av, Mt Lawley
Plunkett J T, tlr, 115 Barrack st, Pth
Plunkett, Jno H, Dudley st, Mid Junct
Plunkett, Jno J, bldr, 10 North st, Mt Lawley
Plunkett Jno T, 4 Asquith st, Vict Park
Plunkett, M, frmr, Lake Grace
Plunkett, W, contr, Holyoake
Plunkett Wm A, const, Swan st, Gldfrd
Pluschke, J, Carnarvon
Plush E, Perth-Fre rd, Cnning Bridge
Plustcke, H, Carnarvon
Plush Edw, printer, Merredin
Poad, Edwn, frmr, Crkd Brk, Dandanup
Poad, Mrs M A, 61 Newcastle st, Perth
Poat, G H, confr, Pctn Jctn
Poat Chas A 109 King st Plympton
Poat, L, frmr, Dardanup
Pobey, Frdk, cabt mkr, 137 Monger st, Ldrville
Pobjov, H C, frmr, Darkan
Pocklington & Co Ltd L H, tanners' req, 47 King st, Perth
Pocklington D F, 32 Wasley st, N Pth
Pocklington, J, tmstr Byro
Pocklington Jno S, Fre rd, S Perth
Pocklington Jno S, mgr The Green House, Canning Bridge
Pocklington Mrs V, 46 Broome st, Cott
Pocock B frmr Ongerup
Pocock, Bernd, frmr, Needilup
Pocock Saxon, 16 Yeovil cres, Bicton
Podger, Chas, 76 Stirling hway, Clrmnt
Podger, Geo, crpntr, Kelmscott
Podger Mrs J, 28 Walker st, S Fre
Podger, Wm, 96 Davis st, Bldr City
Podmore —, 123 Fitzgerald st, Perth
Podmore, C, frmr, Burracoppin
Podmore G, frmr, Kellerberrin
Podmore Mrs M, mxd bus, 46 Bennett st, E Perth
Podmore, Wltr A, 31 Sydney st, Mt Haw
Podmore, Wm G, frmr, Kellerberrin
Poet', F H, frmr, Latham
Poett Wm H, 128 Buxton st, Mt Haw
Pogder, Chas, 27 Glyde st, Plymptn
Pohlner, F W G, frmr, Bencubbin
Poignant, A, phtgrphr, 42 Outram st, Pth
Poiner, Jno, dlr, 348-52 Hannan st, Klg
Pointon Jno W, 44 Heytesbury rd, Subi
Pokelich, A, vign, Herne Hill
Pola, Chas, 60 Ashburton st, Vict Park
Pola Lawr, Govt rd, Morley Park
Pola Lewis, Grosvenor rd, Byswtr
Pola Louis, Broadway, Bayswater
Pola Michl, 50 Burnside st, Byswtr
Pola, Mrs Tressa, 117 Bourke st, Ldvlle
Pola Mrs Venus, 166 Stirling st, E Perth
Polain C, carrier, 9 Doonan rd, Clrmnt
Polain, Cyril, ref rms, Esplanade, Ned Pk
Polain, Geo E, frmr, Mukinbudin
Polak F R L, mgr Bencubbin Htl, Bencubbin
Polak Lewis, 12 Eliz st, Maylands
Polan Claude carrier Gosnells
Poland C, drsmkr, 39 Barrack st, Perth
Poland, Frncs F, 137 Egina st, Mt Haw
Poland Jno, Tasman st, Mt Haw
Poland, Mrs Margt, 131 Brisbane st, Pth
Poland, Mrs R, Britnalls lane, Prth
Poland, Mrs Sarah J, 118 Chelmsford rd, Nth Prth
Poland, Syd A, 4 Harper ter, Sth Perth
Poland, Wm, 48 Victoria av, N Fre
Polasis Bros, fish shop, Manjimup
Pole, A C, vgnrn (Glen Hdy), Glen Forrest
Pole, Chas A, 279 Walcott st, N Perth
Pole Jos W, 76 Eton st, Mt Haw
Pole, Jos W, 24 Gloster st, Subi
Poleson, Nicholas, 47 Vivian st, Boulder
Poleti, J, carrier, Cue
Polglase, Edgar A, 18 King George st, Victoria Park
Polglase Mrs I S, 241 Hammersley rd, Subi
Polglaze, Alex D, Wellington st, Mylnds
Polhill, E G, 10 Hutt st, N Perth
Police Court, Beaufort st, Prth
Police Instructional Schl, James st, Perth
Police, Mrs D, 8 Petra st, Palmyra
Police Mrs Eliz, Wright st, Belmont Prk
Police, Mrs Olga, 146 Hubert st, Vict Pk
Polich Mrs Kathln, 73 Charles st, Perth
Polinelli & Co, J, distrbtng agts, dried vine fruits, 41-41a Phillimore st, Fre
Polinellis Store, 35 Phillimore st, Fre
Polinelli, A, carrier, Kondinin
Polinelli, Jno, 66 Bldr rd, Kalg
Polinelli, Jno A, Martha st, Bensfld
Polinelli N, Balcatta rd, Osborne Pk
Polinelli, Peter, 52 Station rd, Richmond
Polkinghorn, F, frmr, Albany
Polkinghorne, Abnor, fuel, 88 King st, Bldr
Polkinghorne F, frmr, King River
Polkinghorne, Frank, frmr, Westonia
Polkinghorne, H L, mtr gar, 43 Burt st, Boulder
Polkinghorne, I L, frmr, Bencubbin
Polkinghorne, Jack David, frmr, eBncubbin
Polkinghorne, Jno, 22 Nelson st, S Fre
Polkinghorne, Mrs C M, mxd bus, 41 Burt st, Boulder
Polkinghorne Mrs J, 1 Benporath st, Vict Park
Polkinghorne Ray, frmr, Kunjin
Polkington, J, Gavour rd, Wattle Grove
Polland Danl, 7 Meadow st, Gldfrd
Pollard, — (Wheeldon & Pollard), Tammin
Pollard A R, G W Supply, Yellowdine
Pollard, Arnold R, frmr, Sthrn Cross
Pollard, Arth E, 20 Dundas rd, Mylnds
Pollard, C, frmr, Darkan
Pollard, C A, frmr, Williams
Pollard Chas, fttlr, Southern Cross
Pollard Clarence, 48 Carr st, W Perth
Pollard, Clarence, frmr, Up Blackwood, Bridgetown
Pollard, F C, Kidman av, S Gldfrd
Pollard, Frank, 15 Johnson st, Gldfd
Pollard, Frank D, 54 Subiaco rd, Subi
Pollard, H R, frmr, Williams
Pollard, Harold R, 54 Guildford rd, Mt awley
Pollard, Hector, mix bus, 330 Fitzgerald st, Nth Perth
Pollard, Horace O, frmr, Boddington
Pollard, Jas, JP, grzr, Marradong
Pollard, Jas, journalist, Kalamunda
Pollard Jas, 264 Rutland av, Vic Park
Pollard, Jos Hy, 7 Bay rd, Nth Fre
Pollard, Louis, 17 Johnson st, Gldfd
Pollard, M, frmr, Yarloop
Pollard, Michl A, fmr, Marradong
Pollard, Mrs E, Elder par, Bsndn
Pollard, Mrs E, Gldfd rd, Belmont Park
Pollard, Mrs E, 84 Seventh av, Mylnds
Pollard Mrs Isla B, 2 Kate st, Vic Pk
Pollard Mrs L, 45 Norfolk st, Fre
Pollard, Mrs Margt, Dwyer st, Boulder
Pollard Mrs Margaretta Milner av Bldr
Pollard Mrs S, Dumbleyung
Pollard Mrs S R, mxd bus, 51 Cottesloe av, Cott
Pollard Mrs T H, 12 Colin st, Perth
Pollard Mrs V, 2 Clifton cres, Mt Law
Pollard, Nelson H, frmr, Kununoppin
Pollard S, 142 Peninsula rd, Maylands
Pollard, Thos H, fmr, Bannister
Pollard W, Dumbleyung
Pollard, Wm, fmr, Nth Dandalup
Pollard, Wm, frmr, Wagin
Pollard, Wm, 140 Gloster st, Subiaco
Pollard, Wm H, 75 Dwyer st, Boulder
Poller, Jno, fmr, Roelands
Pollett, Mrs C 33 St Leonards av, Ldvlle
Polletti, Mrs M M, 12 Marquis st, W Pth
Pollinnelli, J, Jarrahdale
Pollio, Edwd, 86 Raglan rd, N Prth
Pollitt, Chas W W, inspctr, Group 11, Manjimup
Pollitt, Jas, orchdst, Toodyay
Pollit, Jas Francis, 6 Redfern st, Subi
Pollitt Jno H, 29 Myers st, Nedlands
Pollitt, Stan, Scadden st, Bsndn
Pollock — fmr mgr Watheroo
Pollock, A, frmr, Wokalup
Pollock Angus 2 Syd st Mt Haw
Pollock, Geo, 109 Campbell st, Pic
Pollock Jas, 423 Bagot rd, Subiaco
Pollock Jno, 34 Park st, Subiaco
Pollock, John E, 52 Chatsworth rd, H Hill
Pollock, Marie S, beauty sln, 809 Beaufort street, Mt Lawley
Pollock Mrs Dorothy, 501 Murray st, Pth
Pollock, Mrs M, 96 Fifth av, Maylands
Pollock, Robt, fmr, Belka
Pollock, Robt, Perth rd, Bassendean
Pollock Wm, 14 Kelvin st, Maylands
Pollonelli, V, frmr, Bridgetown
Pollostrini, Nirjillo, sec Club Giovani Italia, Mkt st, Fre
Pollott, Abrhm, const, Mt Mortimer
Polly, John, 82 Forrest st, Boulder
Polly, Jno, 31 Lindsay st, Prth
Polmear Saml R 32 Richardson st Bldr
Polmear W J L, 62 Wstmstr st, Vic Prk
Polo & Sports Ground Ltd, W A Turf Club Bldngs, Howard st, Perth
Polmelli A V, 31 John st, Perth
Pomeroy Hy, 178 Hubble st, E Fre
Pomeroy L A, Geraldton
Pomeroy Albt G, frmr, Group 114 Denmark
Pomeroy, Victor A, frmr, Group 144, Denmark
Pomery, A Geo, junr, frmr, Group 114, Denmark
Pomery, A G, frmr, Group 114, Denmark
Pomroy Jack, Attfield st, Fremantle
Pond —, Roberts st, S Perth
Pond C E frmr Kondnin
Pond, Chas E, frmr, Bendering Siding
Pond Mrs M H, mxd bus, 264 Oxford st, Leederville

Pond Mrs Rosina, 81 Tower st, Ldville
Pond, S, frmr, Bendering Siding
Pond, S G, frmr, Kondinin
Pond, Sydney, bldr, Geraldton
Ponds, W G, mxd bus, 30 (p r, 28) Woolwich st, Leederville
Poneros, A, 91 Milligan st, Perth
Pongnault, Alex D, 61 Second av, Clrmnt
Pongnault, Desira, 4y av, Bassendn
Ponsford Lawr H, 4 Forrest st, S Pth
Pont Mrs M, 30 Aughton st, Byswtr
Pontague, Jos, 15 Waverley st, Subi
Pontague Peter 1 Barrngtn st Ldvlle
Pontague, Roy, 71 Federation st, Mt Haw
Pontin A F, mxd bus, 28 Royal st, E Pth
Pontin, Andw, 126 Brown st E Perth
Ponton Bros & Sharp, sheep frmrs, Balladonia
Ponton, A, frmr, Group 100, Northcliffe
Ponton Laurence, 28 Canterbury ter, Vict Park
Ponton Thos, 4 South lane, Fre
Ponton, Wm, 196 Lord st, Perth
Ponton, Wm, jun (P Bros & Sharp), Balladonia
Pooah, Miss C, tchr, Westfield
Poock A Graham, supt W A College of Dentistry, 50 Murray st, Perth
Pool, Alf E, 12 Alex. st, W Ldvlle
Pool Ernst W frmr Jitarning
Pool Frncs frmr Jitarning
Pool Leon D, miner, Collie
Pool, Thos, 40 King st, Boulder
Pool Wlfrd frmr Jitarning
Poole Bros, dairy, Hector st, Osborne Park
Poole Bros frmrs Kondinin
Poole Bros, farmers, Winchester
Poole Arth F, 191 Carr st, Ldrvle
Poole C, frmr, Walgoolan
Poole, Claude, 44 Orient st, S Fre
Poole, Cyril, 7 Rheola st, W Perth
Poole, Edwn A, 25 Dundas rd, Mylnds
Poole, H (P Bros.), Kondinin
Poole H, prspctr, Wiluna
Poole, H C, frmr, Albany
Poole, H C, mrkt grdnr, Kalgan Lwr
Poole Harry D 24 Swansea st Vict Park
Poole, Hy, fmr, S Greenbushes
Poole Herbt Jos Hamilton Hill
Poole J T, Brittania av, Coogee
Poole Jno, 100 Hensman st, S Perth
Poole Jno M, 71 Brandon st, S Perth
Poole, Jos W, Bldr Lse, Bldr S
Poole Leon R, 29 Nelson st, S Fre
Poole Mrs, Ladywell st, Kenwick
Poole, Mrs Annie, 10 Park st, Kalg
Poole, Mrs C W, 70 First av, Mt Lawley
Poole, Mrs Eliz, Hamilton st, Osborne Park
Poole Mrs Emily, 6 Jewel par, N Fre
Poole Mrs Fanny, Herbt st, Maddington
Poole, Mrs M A, 72 St Leonards av, Leederville
Poole, Mrs S, 42 Wgton st, Buckld Hill
Poole, Richd S, Rocknghm rd, Hamltn Hl
Poole, Robt, dairy, Hector st, Osb Pk
Poole, Roy, 128 Forrest st, Fre E
Poole, Robt, 570 Hight st, Fre East
Poole Thos, 123 Berwick st, Vic Pk
Poole W J (Poole Bros) Kondinin
Pooley, Albt M, 52 Tuam st, Vict Pk
Pooley Mrs M, tea rms, Melville par, Sth Perth
Pooltan Wm, 34 Lyons st, Cott
Poor, Wm T, Cuthbert st, N Subi
Poore, L E, frmr, Dalwallinu
Poore Leond, 98 Palmerston st, Perth
Pope & McCarroll, motor trimmers, off 78 Murray st, Perth
Pope, A, butcher, Bruce Rock
Pope A, frmr, Walgoolan
Pope A, frmr, Carnamah
Pope, A B, mgr Shorey & Townsend, 335 Hay st, Subi
Pope, Alex B, btchr, 48 Kghtly rd Subi
Pope, Alex B, Government rd, Ned Park
Pope, C A, gdnr, Wanneroo
Pope, Chas G, 18 Charles st, Mt Haw
Pope Chas G, grcr, 296 Cambridge st, W Ldville
Pope, E S, frmr, Cranbrook
Pope, Efford Jno, 16 Cardigan ter, Jolmt
Pope, G F, motor trmr, 289 Hannan st, Kalgoorlie
Pope, G, 40 Lyall st, Lmngtn Heights
Pope Geoffrey, 10 Beach st, Cott
Pope H, frmr, Carnamah
Pope H E, 517 Bourke st, Pic
Pope, Colonel Harold C B, "Pope's Hill," Guildford rd, Belmont Park
Pope, J, teller Bank N.S.W., Kondinin
Pope, Jack, 655 Albany rd, Vict Park
Pope Jack, hrdsbr, 513 Wlgtn st, Perth
Pope, Jno, 61 Hare st, Piccadilly
Pope Miss A E, 26 Hawkestone st, Cott
Pope, Mrs Eleanor, Yalgoo
Pope, Mrs J, Braund st, Bunbury
Pope Mrs K H, mxd bus, 154 Oxford st, Ldville
Pope, Mrs L M, 142 Macdonald st, Kalg
Pope Mrs M, 117 Hampton rd, Bcnsfld
Pope, Mrs M, 73 Scott st, S Fre
Pope, Mrs M A, 361 Wellington st, Perth
Pope, Robt W, grcr, 452 Newcstle st, Perth; p r 63 Carr st, W Perth
Pope Ted frmr Jubberding
Pope, W, btchr, 400 Albany rd, Vict Pk and 199 Murray st, Perth
Pope, Wm, grngrcr, 413 Wm st, Pth
Pope, Wm, 34 Queens cres, Mt Lawley
Pope Wm A, Chas st, Bunbury
Pope, Wm C, 21 Evans st, Boulder
Pope, W W, frmr, Cranbrook
Popedouris, M, 17 James st, Perth
Popham, Arth E, Wilson st, Bassendean
Popple Jas, frmr, Muchea
Poppy The, mlnrs, 675 Hay st, Perth
Poptie Mrs Eliz A, Robinson av, Bel Pk
Poptre, Jno, const, Turkey Creek
Poratt, Y, 20 Hutt st, Nth Perth
Porphyry G M Co Ltd N L, 133 St Geo ter, Perth
Porrett, S, pltry frmr, Mt Helena
Porritt Mrs K L, 103 Salisbury st, Subi
Port and Co wood yd Kitchener rd Vict Park
Port & Co Ltd, saw mills & tmbr merchants, Rly par, Mylnds, & Pindalup
Pt Hedland Bd of Hlth, Pt Hedland
Pt Hedland Rds Bd, Pt Hedland
Port Hedland Water Bd, Pt Hedland
Port Tyre Co, retrds, Hampton rd, Beaconsfield
Port, Hy W, Adrian st, Palmyra
Port, Jas C, JP, 184 Adel ter, E Perth
Port, P E, agt, Donnybrook
Portelli Mrs B, 13 Arundel st, Fre
Portenor L, 36 Waterloo cres, E Perth
Porteous Bros, frmrs, Cranbrook
Porteous, Jas, 25 Shepperton rd, Vict Park
Porteous, Jas, 129 Sussex st, Vict Park
Porteous, Laurie E, Fortune st, S Perth
Porteous, Peter B, frmr (Grr 11), Manjimup
Porteous, R E, frmr, Dumbleyung
Porteous, Robt, frmr, Broomehill
Porteous Wm, Gnowangerup
Porter & Efford, chemists, Corrigin & Beverley
Porter and Salmon, prntrs, 185-9 High st Fre
Porter Albt, 75 Bourke st, Ldrvle
Porter Albt, 8 East st, Mt Haw
Porter Alex grcr Brookton
Porter, Alfd C, 187 Cambridge st, Ldvlle
Porter Alfd J, 7 Harborne st, W Ldrvle
Porter, Arth, 81 Hampton rd, B'field
Porter Basil, 79 Wray av, Bcnsfld
Porter, Chas, chem, Pingelly
Porter Chas, 91 Edinburgh st, Mt Haw
Porter, Chas, George st, Bunbury
Porter, C, grngrcr, 45 Planet st, Vic Pk
Ponter, Chas, 488 Wm st, H. Hill
Porter, E, 52 Lincoln st, Hgate Hill
Porter, E S, archt, 37 St Geo ter, Perth
Porter, Ernst S, 100 Suburban rd, S Perth
Porter, Em W, 126 Harold st, H Hill
Porter F, ref rms, Phillimore st, Fre
Porter, Fredk, frmr, Galena
Porter, Geo, frmr, Buntine
Porter, H J, 35 Daglish st, Wembley Pk
Porter, Herbt, Harris st, Palmyra
Porter Howard, York st, Bcnsfld
Porter, J H, frmr, Comberdale
Porter Jack, frmr, Highbury
Porter, Jas, carrier, Brookton
Porter Jas (C I D), 16 Ocean st, Cott
Porter, Jas H, 36 Lit Howrd st, Fre
Porter, Jas H, Moss st, Plympton
Porter, Jno, 38 Kalg st, Mt Haw
Porter, Jno H, Grp 72, Margaret Rvr
Porter Jno H, 257 James st, Perth
Porter Jno W, 24 Boreham st, Cott
Porter, Jno W, Central av, Chester Pk Beaconsfield
Porter Jno W, 28 Wray av, Fre
Porter, Lambert, Clayton st, Rhmnd
Porter Les T, 44 Brdway st, Bssndn
Porter, Mrs Daisy M, 29 Fern st, Clrmont
Porter Mrs F, 50 Teague st, Vict Park
Porter, Mrs M, mxd bus, 2 Shenton rd, Claremont
Porter, P E, mgr Bk N.S.W., Brookton
Porter, R, York
Porter Richd, frmr, Highbury
Porter, Robt, 12 Connaught st, Ldrvlle
Porter, T H, 46 Outram st, Perth
Porter, W, lndry Bssltn
Porter, Wm D, Guildford rd, Bel Park
Porteus Alfd J, 120 Eric st, Cott
Portfeus, Jno, 61 Fourth av, Mt Law
Portsmith Benj, Westfield st, Mddngtn
Portwine Mrs R, 31 Hay st, Subiaco
Portwine, R H, baker, Kalamunda
Portwood Jos carrier 160 Newcastle st Perth
Portwood Wm N, 23 Moore st, E Prth
Posa, G, frmr, Marvel Loch
Posa M, Bruce Rock Hostel, Bruce Rck
Posa, M, frmr, Marvel Loch
Posa, N, fmr, Marvel Loch
Posford Percy A, 17 Grsvnr rd, N Pth
Posselt Ernst, frmr, Group 43, Peel Est
Posselt, Ernst, frmr, Group 45, Peel Est
Post Office, see General Post Office

POST OFFICE DIRECTORY (Western Australian Post Office Directory), W. A. Trustee Building, 135 St. George's Terr., Perth. B 9521. See Directory Publishers.

Post, —, 281 Egan st, Kalg
Post Albt, 139 Macdonald st, Kalg
Post Jos M, 47 York st, Subiaco
Post Martin, 4 Ninth av, Maylands
Post Michl, 38 Roberts st, Kalg
Postan, Fredk, mkt gdnr, Huxtables
Postans, Fredk S, frmr, Rockingham
Postans, Mrs M A, 80 John st, N Fre
Postlethwaite, Richd, frmr, Bencubbin

POSTMASTER GENERAL'S DEPT. General Post Office: Forrest Place, Perth. Stores Branch: Lord St., East Perth.

Pottenden, Geo T, 87 Campbell st, Pic
Potter & Co, W, bldrs & contrs, 25 Collie st, Fremantle
Potter, A, frmr, Moorine Rock
Potter, Chas, 16 Auckland st, Mt Haw
Potter Chas W, Cunningham ter, Dgish
Potter E, Wanaping rd, Kenwick
Potter, E W, 57 Princess rd, Claremont
Potter, Edwd, Edward st, Wattle Grove
Potter, Edwd, 324 Rly par, Leederville
Potter Edw F, 49 Wasley st, N Perth
Potter Edwin G, 44 Essex st, W Ldrvle
Potter Florians S, 97 Fourth av, Mt Law
Potter, F P, 74 Kent st, Vict Park
Potter, Fredk, Frobisher rd, Osb Park
Potter, F J, frmr, Peringillup
Potter Fred J, frmr, Broomehill
Potter, G E, 51 Rockton rd, Claremont
Potter, Geo Jno, Preston Pt Rd, Bicton
Potter Gerald S, 17 Suburban rd, S Pth
Potter, H, const, Wyalcatchem
Potter, H W, 10 Clotilde st, Mt Law
Potter, Henry, Mary st, S Perth
Potter, Hy D, 216 Seventh av, Maylands
Potter, H T, engr in chg, No 7 pumpg stn
Potter, Isiah Wltr, 17 Allen st, East Fre
Potter, J W K, engr, No 7 pumping stn
Potter Jas G St Kilda rd Belmont Pk
Potter, Jno, Grp 102. Denmark
Potter Miss E, 19 Albion st, Perth
Potterf, Jno L, Grp 64, Margt River
Potter, Miss E, 15a Albion st, Cott
Potter Mrs C, 172 Heytesbury rd, Subi
Potter, Mrs Ethel M, 18 Henry st, Subi
Potter, Mrs L A, May st, Bayswater
Potter, Robt S, Devon rd, Clrmnt
Potter, Robt Wltr, Canning rd, Palmyra
Potter Thos, 38 Alice rd, Clrmnt
Potter, Thos, 40 Bracks st, N Fre
Potter, Thos F, Wholley st, Bayswater
Potter, Thos H, frmr, Muntadgin
Potter W, frtr & conftr, 13 Brdway, Ned
Potter W L, agt, Creed Pty Ltd, 99 Wm st, Perth
Potter, W L, indent agt, 97 Wm st, Pth
Potter, W K, 169 Stirling hway, Clrmt
Potter Wilfd, 63 Woolwich st, Ldrvle
Potter, Wm H, Perth rd, Clrmnt
Potter, Wm J, 88 Anzac rd, Mt Haw
Potter, Wm J, 25 Taylor rd, Claremont
Potter, Wm Jas, 23 Goldsworth rd, Clrmt
Potter, Wm J, 27 Fremntle rd, Vic Pk
Potter, Wm L, 25a Victoria par, Clmont
Pottier, Hy, mtr gar, 62 Rly par, Mid Junctn
Pottier L H, 136 Victoria ave, N Fre
Pottinger, Chas A, 80 Tenth av, Mylnds
Pottle, Wm, painter, Narrogin
Potts, A, Kurnalpi
Potts, A E, mgr Mt Augusta Stn Gascoyne Junction
Potts, A W, frmr, Kojonup
Potts, A W, mtr mech, Three Springs
Potts, Alex, 39 Bourke st, Pic
Potts, Chas E, fmr, Pingelly
Potts, Chas E, fmr, Wandering
Potts Colin, 27 Crowther st, Byswtr
Potts Dvd, 28 Collins st, S Perth
Potts E labr Kondinin
Potts Edwd H frmr Kondinin
Potts, Eric A, 41 May st, Plympton
Potts Frank R, 111 Keightley rd, Subi

Potts Fredk, apts, 1008, Hay st, Perth
Potts, Harry, jnr, Parker st. Sth Bassendean
Potts, Herbt H, frmr, Bencubbin
Potts J, Wanaping rd, Kenwick
Potts, J R, frmr, Narrogin
Potts, John R, frmr, Wickepin
Potts, Miss M H, apts, 403 Wm st, Perth
Potts Mrs Amy, 3 John st, Mt Lawley
Potts, Mrs R J, George st, Queen's Park
Potts Oliver, 91 Kensington st, E Pth
Potts, Oliver, 27 Marlborough st, E Pth and 768 Hay st, Perth
Potts R M, mtr engr, 61 Aberdare rd, Subi
Potts, Ralph, dntst, 300 William st, Perth
Potts, Robt S, Beverley
Potts, S, frmr, Nakaning
Potts Sidney frmr Nukarni
Potts T H, 70 Quarry st, Fremantle
Potts Theo W, Palmerston st, Bssndn
Potts, Thos, 11 Union st, Subiaco
Potts, Wm, Palmerston st, Bassendean
Potts Wm H, 27 Govt rd, Nedlands
Potts, Willis J, 80 Tate st, Ldrville
Poucher, Cyril Jno, frmr, Lake Brown
Poucher, Mrs, 44 Aberdeen st, Perth
Pougnalt, Eric D, 94 Hensman rd, Subi
Poulson, H P H, Ravensthorpe
Poulter Jas C, 23 Victoria st, S Perth
Poulter, Mrs M C, grngrcr, 25 Railway par, Mt Lawley
Poulter, Walter, 25 Rly par, Mt Law
Poultney, Mrs K, frmr, Bulyee
Poultney Nurse Pingelly
Poulton, Frncs G, Alice rd, Clrmnt
"Poultry News," 121 Beaufort st, Perth
Pound, F E, orchdst, Roleystone
Pound, Fred, Ocean Bch htl, Marine pde, Cottesloe
Pound G, frmr, Kulin
Pound Geo T, frmr, Kulin
Pound, J W, orchdst, Roleystone
Pound, Mrs Ethel M, 19 Southport st, Leederville
Pounder, G V, 2 Mignonette st, N Perth
Pouner, S, rly emp, Spencer st, Bnbry
Povah Arth E, 36 Tamar st, E Perth
Povah Wm asst foreman Yarloop
Pover, Frank, 7 Raglan rd, N Perth
Povah Alfd B, 15 Mabel st, N Perth
Poyey Alfd, wire mtrss mfrs, 434 Nestle st, Perth
Povey, Cecil, 41 Albert st, Nth Perth
Povey, Fredk, 259 Cambridge st, Wembley Park
Povey, F P, 31 Seventh av, Maylands
Pow, Edwd, const, 30 Chapmn st, E Pth
Pow Edwd, 77 Second av, Mt Law
Pow Kenneth G labr Upper Swan
Pow Mrs Zoe Dane st Vict Park
Pow, Wltr W, 574 Albany rd, Vict Park
Powe Jno H, 245 Barker rd, Subi
Powe, Mrs Rose, Clydesdale ave, Canning Bridge
Powel Jas frmr Yorkrakine
Powell, Cameron & Chisholm, archcts, 37 St Geo ter, Perth
Powell, A W, frmr, Aldersyde
Powell, A I, 33 Inverness cres, Mt Law
Powell Alf, 105 Redfern st, Subi
Powell, Arth, contr, Northampton
Powell, Arth, Glen st, Leederville
Powell Arth E, 34 Boronia av, Nedlands
Powell, A R, 19 Rae st, Leederville
Powell, Arth W, frmr, Grssinds rd, Ping
Powell, B L, 260 Charles st, Nth Perth
Powell, Dvd, tchr violin, 112 Walcott st, Mt Lawley
Powell, D S, frmr, Goomalling
Powell E J, contr, 97 Wray av, Bcnsfld
Powell, Edwd, 54 Qns cres, Mt Lawley
Powell, Ed, turner, Yarloop
Powell, Edwd G, Clark st, Ned Park
Powell Edwn D, 130 Wray av, Bcnsfld
Powell, F, frmr, Wongong, Armadale
Powell F B, dntst, 205 St Geo ter, Pth
Powell, F J, 38 Malcolm st, Perth
Powell, Frank, Merriwa st, Ned Park
Powell, Frank W, Cooree
Powell Frank W, 22 Nelson st, Sth Fre
Powell, Fredk Thos, 200 Sixth ave, Mlds
Powell G frmr Ongerup
Powell, G F frmr, Goomalling
Powell, Geoff J, 82 Hay st, Subiaco
Powell, Geoffrey Jas, 63 Austin st, Subi West
Powell, Geo, frmr, Goomalling
Powell, Geo, frmr, Jennaberring
Powell, Geo, 58 Joel ter, Norwood
Powell, H, Armadale
Powell Harold, 9 John st, Nth Fre
Powell, Hy E, 51 Cantonment st, Fre
Powell, Hy, 66 Preston Pt rd, Richmond
Powell, Isaac R, 71 Mary st, Highgate Hill
Powell Isaac B, 82 Teague st, Vic Pk
Powell J, Malsbury cres, Bicton
Powell, J W, orchdst, Brdgetwn
Powell Jas, Armadale
Powell, Jas, frmr, Merkanooka
Powell, Jas, Helena st, Gldfrd
Powell Jas, 33 Rockton rd, Clrmnt
Powell, Jas W, frmr, Williams
Powell, Jane L, Beverley
Powell Jno, 109 Central ave, Mylnds
Powell, Jno, 102 East st, Plympton
Powell, Jno, shift boss, Oroya Links Ld, Kalg
Powell, Jno, store, Powell st, Bldr
Powell, Jno, watchmkr, Beverley
Powell, Jno F, frmr, Mandurah
Powell, Jno Geo, 134 Herbert rd, Subi W
Powell, Jos, pstmstr, Winning Pool
Powell, Mathias Thos, Agnes st, B'field
Powell, Mathias T, 1 Herbert st, N Fre
Powell Misses L & L A, 81 Heytesbury rd, Subiaco
Powell Miss A, 2 Normanby st, Maylands
Powell, Miss A E, drsmkr, 46 Swan st, Gldfd
Powell, Miss B E, 180 Mandurah rd, S Fremantle
Powell, Miss E M, 1 Harvest ter, Pth
Powell, Mrs, Princes Chbrs, Market st, Fremantle
Powell Mrs Ada G, 2 Baal st, Palmyra
Powell, Mrs C, 46 Swan st, Gldfd
Powell, Mrs E J, Goomalling
Powell Mrs Emily, 19 Lawr av, W Perth
Powell, Mrs Flor, 34 Hill st, E Perth
Powell Mrs Grace, 253 Barker rd, Subi
Powell, Mrs H, 112 Walcott st, Mt Law
Powell, Mrs Harriet A, 185 Marine ter, Sth Fremantle
Powell, Mrs L, 10 Vaucluse st, Clrmnt
Powell Mrs M, 19 Chester st, Subi
Powell, Mrs M C, 91 Star st, Vict Park
Powell Mrs Mary, 19 Chester st, Subi
Powell, Mrs Mary, 22 Wasley st, N Perth
Powell, Mrs S, Albany
Powell Noel L, 11 Webster st, Nedlands
Powell P L frmr Kondinin
Powell, Percy B, 49 Princess rd, Clrmnt
Powell, Phillip, frmr, Rockingham
Powell, R J, blksmth, Narrogin
Powell R N, frmr, Kellerberrin
Powell Richd, Hardy st, Nedlands Park
Powell, Robt, 478 Charles st, N Perth
Powell, R, 79 Gwenyfred rd, S Perth
Powell, Robt A, 91 Fairfield st, Mt Haw
Powell, Roderick, 165 Loftus st, Ldrvle
Powell, S, grngrcr, Dudinin
Powell, St R, Agric Adviser, St Geo ter, Perth
Powell, Stan, 308 Oxford st, Leederville
Powell, Susannah, Beverley
Powell, T, frmr, Yoongarilup
Powell, T, orchdst, Bridgetown
Powell, Thos W L, 85 Bay View ter, Claremont
Powell W frmr Dardadine
Powell, W B, frmr, Manjimup
Powell W H, grcr, 66 Tenth ave, Mylnds
Powell W R, 20 Everett st, Ned Park
Powell, Wltr R, Christina par, N Fre
Powell Wm, 197 Washington st, Vict Prk
Power & Co, agents, 37 Royal Arc, Perth
Power Paint Co, pnt mfrs, 212 Pier st, E Perth
Power & Son, elect-pltrs, 19 Queen st, Perth
Power, A, frmr, Perenjori
Power, Albt F, bkr, 81 Nrthwd st, Ldvlle
Power C, 17 Kennedy st, Maylands
Power, C H, mgr Up Cltn Dwns stn, Yalgoo
Power, Chas, 28 Hampden st, S Perth
Power, Chas, 2 Lane st, Kalg
Power Chas E est and fwdg agt Bnbry
Power, Dvd, Grant St., 121 Burton st, Boulder
Power, Dudley B, 108 Cambridge st, Ldrvle
Power, F, PWD, Onslow
Power, F E D, 177 Seventh ave, Mylnds
Power F J, 458 Cambridge st, W Ldrvle
Power, Frncs J, Devon rd, Clrmnt
Power, Fredk G, 119 Blencowe st, Leederville
Power G, Mulgul stn, Meekatharra
Power, Geo A, 120 Watkin st, Bcnsfield
Power, Geo D, 37 Troode st, W Pth
Power Geo H, 12 Rokeby rd, Subi
Power H, 8 St Quentin's av, Clrmnt
Power, J, eng drvr, Geraldton
Power, J, 36 Hopkins st, Boulder
Power Jas, 12 Carnac st, Fremantle
Power, Jas, grcr, 2 Marmion st, Plympton
Power Jas W, 22 Catherine st, Subiaco
Power Jno F 68 Churchill av Subi
Power Jno L, 55 Nanson st, W Ldrvle
Power, Jno R, 11 Kanimbla rd, Ned Pk
Power, Jno S, 107 Hardy st, Ned Park
Power Kieran crpntr, Busselton
Power, Leonard, Arundel st, Bayswater
Power Mrs A E, 5 Arundel st, Byswtr
Power, Mrs Alice, 21 Coldstream st, Leederville
Power, Mrs Emile, Three Rivers Station, Meekatharra
Power, Mrs Henrietta, 216 Barker rd, Subiaco
Power, Mrs I M, 142 Crawfd rd, Mylnds
Power Mrs M, 147 Eighth av, Mylnds
Power Mrs S, 119 Blencowe st, Ldrvle
Power Nicholas T, 20 Byron st, Nth Ldrvle
Power, P, Whim Crk htl, Whim Creek
Power Patk, 216 Barker rd, Subi
Power, Robt C, 54 Clieveden st, N Pth
Power Stan G, 71 Denis st, Subiaco
Power, Syd, 39 Central av, Maylands
Power, W H, 106 First ave, Mt Law
Power, W J, 16 Rokeby rd, Subiaco
Power, W S, 148 Fairway, Ned Park
Power, Wm, 129 South ter, Fre
Power, Wm A, White rd, Bunbury
Power, Wm E, 106 First av, Mt Law
Powers, E, 6 North st, Swanbourne
Powers, Mrs Kath, George st, Queens Pk
Powers Wm, Cygnet st, Mylnds
Powley Ern, frmr, Denmark
Powley, J, frmr, Scotsdale
Powley, Jno Thos, frmr, Denmark
Pownall A E, 113 Northwood st, Ldrvle
Pownder G V, mfrs agt, 97 Wm st, Pth
Powney, Richd, frmr, Cranbrook
Powser Leslie, Blinco st, Fre
Powys Herbt, 24 Grange st, Clrmnt
Poyner Mrs G A, 12 Howard st, Fre
Poynter, C, frmr, Group 83, Manjimup
Poynter, Jas, Wanneroo rd, Osborne Pk
Poynton, Edwd, 81 Forrest st, Sth Pth
Poynton J J, 12 Richardson ave, Clrmnt
Poynton J J, frtr, 163 Oxford st, Ldrvle
Poynton, Jno J, 34 Taylor rd Clrmnt
Poynton Jos J, J.P., Lord Mayor, 203 Murray st, Perth
Poyser Bros, frmrs, Beverley
Poyser, Bert, frmr, Bally Bally
Poyser, Geo, frmr, Bally Bally
Poyser, Jno, frmr, Mt Kokeby
Poyser, Wm J, frmr, Bally Bally
Poyser, Wm J A, Mt Kokeby
Pozzi, Alfred, 122 Victoria av, N Fre
Pozzzi, Giovanne, frmr, Manjimup
Pozzi, R, frmr, Gnowangerup
Pozzie Antonio, King Edwd rd, Osb Prk
Praed Albt, 8 Westminster st, Vic Park
Praed Edw J, 16 Bruce st, Ldrvle
Praed Emanuel, stnr & tobcnst, 249 Carr st, Ldrvle
Praed, Jno, 99 Palmerston st, Perth
Prain, Mrs M, 2 Mignonette st, N Perth
Pralle Wm, 26 Solomon st, Bcklnd Hill
Prance, Alfd Fredk, 213 Cambridge st, Wembley Park
Prance, Thos, 6 Vivian st, Bldr
Prange, Jno, Silas st, Plymp
Prater Albt Darlington
Prater, Alfd E, 25 Union st, Subi
Prater, Ern W, 13 Colombo st, Vic Park
Prater, Geo, 94 Goodwood par, Vic Pk
Prater H, 63 Rookwood st, Mt Law
Prater, Reginld, frmr, Morawa
Pratlay Arth, 874 Albany rd, Vict Park
Pratley, Jno, trnr, Hehir st, Bel Park
Pratley Mrs E A, 110 Wittenoon st, E Perth
Pratley Thos, Basinghall st, Vic Pk
Pratley Wm J, 359 Suburban rd, S Perth
Pratt, A, plumbr & prop Pictures, Gnowangerup
Pratt, Arth, grngrcr, 317 Hay st, Subi
Pratt Arth, 21 Mayfair st, Perth
Pratt, Bert H, Leige st, Osborne Park
Pratt, Burtram Jno, miner, Lake Austin
Pratt, Chas, 112 East st, Plympton
Pratt, Chas E, Neville st, Bayswater
Pratt, Christr, eng drvr, Meekatharra
Pratt Clifford B Wordsworth st Mullingar
Pratt Douglas, 58 Florence rd, Ned Pk
Pratt, Edwd C, 61 Stuart st, Mylnds
Pratt Fredk, bkr, 1142a Hay st, Perth
Pratt, Fredk A, 15 Marian st, Ldvlle
Pratt Fredk B, 159 Attfield st, S Fre
Pratt, Fredk J, 45 Egina st, Mt Haw
Pratt, G R, frmr, Group 107, Northcliffe
Pratt Geo, 45 Hulbert st, Sth Fre
Pratt, Geo Guy, 86 Forrest st, N Pth
Pratt, Geo S, 32 Cavendish st, H. Hill
Pratt, H, frmr, Group 147, Northcliffe
Pratt, Harry, 28 Slade st, Bayswater
Pratt Herbt J, Brandon st, S Perth
Pratt J F, frmr, Bencubbin
Pratt, J W, frmr, Group 147, Northcliffe
Pratt, Jno, frmr, Calingiri

Pratt, Jno Edwd, 110 Wittenoom st, E Perth
Pratt Jno H, 88 Forest st, N Perth
Pratt Lewis 15 Britannia rd Leederville
Pratt Mrs (off) 13a Arundel st, Fre
Pratt Mrs Caroline, 20 Court st, H Hill
Pratt Mrs Lena, 142 Fitzgerald st, Perth
Pratt, Mrs Neni, 14 Lawrence av, W Perth
Pratt, S M, frmr, Kojonup
Pratt, Syd O, 77 Dane st, Vic Park
Pratt Thos, 74 Forrest st, S Perth
Pratt, W, carptr, Gnowangerup
Pratt, W, frmr, Koorda
Pratt, W R, frmr, Kellerberrin
Pratt, Wm, 91 Rosalie st, Subi W
Pratt Wm J, 21 Forrest st, Palmyra
Preacher, Geo, 146 Anzac rd, Mt Haw
Preece Albt, Melville par, S Pth
Preece, Alfd, 24 Saunders st, E Perth
Preece, Jno, Anzac ter, Bsndn
Preece Les A, 64 Eric st, Cott
Preece, Wltr L, St Leonards st, Buckland Hill
Preedy, Chas E, 20 Cuthbert st, Subi W
Preedy Chas E, Tareena st, Ned Park
Preedy E J, Kitchener rd, Palmyra
Preedy, Geo J, Govt rd, Bassendn
Preen, F J, Canning rd, Bicton
Preen, Jas Hy, Belgravia st, Bel Pk
Preisig Mrs M, 971 Wingtn st, Perth
Preistley, Rev J Arth (Eng), 14 Napier st, Cottesloe
Preitz W, btmkr, 151 Broadway, Nedlnds
Premier Bakery & Tea Rms, 193 James st, Gldfrd
Premier Catering Co, Gldfd rd, Mt Law
Premier Engineering Co, off 494a Beaufort st, H Hill
Premier Frock Shop, 185a Murray st, Pth
Premier Reproductions, phtghrs, 115 St Geo ter, Perth
Premier Stores Ltd, Albany
Premier Theatre Stirling st E Perth
Premier's Dept, Barrack st & St Geo ter, Perth
Prendergast & Co, J J, accts & audtrs, 95 St Geo ter, Prth
Prendergast —, 35 Gladstone st, E Perth
Prendergast, E, miner, Sandstone
rendergast, J J, Leederville Hotel, 242 Carr st, Ldrvle
Prendergast J J, 34 Marita rd, Clrmnt
Prendergast J T, 246 Lord st,, E Perth
Prendergast, J, 130 Richardson st, Ldrvl
Prendergast, Jno M, frmr, Mullewa
Prendergast, Mrs Eliz, 246 Lord st, E Perth
Prendergast, Thos, Fifth av, Mylnds
Prendiville, Alfd, 26 Langsford st, Clrmont
Prendiville Mrs A, drpr, 23 Hampden rd, Nedlands
Prendiville Most Rev Dr Redmond, D.D., B.A. (R C Archbishop), Vict sq, E Pth
Prentice, F O, open mkts, 31 Angov st, N Prth
Prentice, Fredk, 20 Namur st, N Perth
Prentice, Jno, Braund st, Bunbury
Prentice Jno, vigneron, Millendon
Prentice Mrs A, 29 Alma st, Fre
Pren ice, Wm, 140 Colin st, Perth
Presbyterian Church Offices, 12 Pier st, E Perth
Presbyterian Ladies Coll (Junior Hse), View st, Pept Grove; and 81 St Geo ter, Perth
Prescod, Jas, 75 Williams rd, Ned Park
Prescott Edwd, Lacey st, Cnngtn E
Prescott, Frnk, orchdst, Roleystone
Presentation Convents, Palmerston st, Buckland Hill, Carnarvon, Northampton, Beverley & Mullewa
Preshaw, F C, 9a Grange st, Claremont
Preshaw Robt, 45 Wickham st, E Prth
Preshaw Robt O, 40 Forrest st, Cott
Press Basil, Maidos st, Bassndn
Press, C, 38c Monument st, Bcklnd Hill
Press, Mrs H C, 4 Victoria st, Buckland Hill
Press Thos H, 39 Williams rd, Nedlnds
Press, Victor, 13 Franklin st, Ldrvle
Pressaclean Dry Cleaners, 931 Hay st, Perth
Pressley Chas, Attfield lane, Sth Fre
Pressley, Mrs M L, 38 Douro rd, S Fr
Prest Geo, 84 Anzac rd, Mt Haw
Prest, John, 24 George st, Kalgoorlie
Prestage Stores, 150 Stirling hway, Clrmnt
Prestage, Geo W, plmbr, 48 Comel rd, Mid Jctn
Prestage Mrs V, 24 East st, Mylnds
Preston Bros (D H & R H), grzrs, Geraldton
Preston Bros & Thornhill, fmrs, Mawson
Preston Motor Garage, Donnybrook
Preston Producers' Co-op Ltd Donnybrk
Preston Road Board, Donnybrook
Preston & Ryan, frmrs, Tammin
Preston C A, tlr, William st, Fre
Preston, D, frmr, Bolgart
Preston D, 36 Megalong st, Nedlands
Preston, D S, frmr, Moonyoonooka
Preston Fredk H, 5 Lilly st, S Fre
Preston, Geo R, (mgr McLean Bros & Rigg), 76 Subi rd, Subi
Preston, Hor J H, 27 Arthur st, Subi W
Preston, J, fmr, Arthur River
Preston, Jack, 35 Oakover st, Plympton
Preston, Jno, 10 Duncan st, Vict Pk
Preston, L H, 10 Hardy st, S Perth
Preston Les A frmr Group 108 Nthcliffe
Preston L W, pltry frmr, Balcatta Bch rd, Osborne Park
Preston, Miss F, 158 King st, Plympton
Preston, Mrs D L, 33 Mount st, Perth
Preston Mrs D, 21 Pdgtn st, N Perth
Preston Mrs Ellen M A, 24 Bishop row, E Perth
Preston, Mrs M A, frmr, Tammin
Preston, Mrs M, 119 Caledn av, Maylds
Preston, Mrs Mary, 35 Hensman rd, Subi
Preston Mrs Sarah, 39 Elvira st, Plmyra
Preston, R, mgr Millars Timber & Trading Co, Ltd, 27 De Lisle st, Nth Fre
Preston, Raymond C, 9 Redfern st, Subi
Preston, Robt J, 410 Barker rd, Subi
Preston T M, newsagt, 103 Rokeby rd, Subi
Preston, W F, Clontarf rd, Hamltn Hill
Pretty, Edwd P, 2 Wingfield av, Perth
Pretty Gerald 44 Hamersley rd Subi
Pretty Miss E G, mus tchr, 44 Hammersley rd, Subi
Pretty, Mrs H J H, 166 Townshend rd, Subi
Prevention of Gold Stealing Dept, Plesse st, Bldr
Prevost & Co, wool & skin buyers, 104 St Geo ter, Perth
Prewett Mrs E, grcr, 310 James st, Prth
Price & Co, E Graham, mining mgrs & merc agts, 23 Macdonald st, Kalg
Price, A, asst stnmstr, Armadale
Price, A S, sub-mgr Dalgety & Co Ltd, Maritana st, Kalg
Price, A S, mgr Dalgety's, Gridtn
Price, Albt, baker, Bridgetown
Price, Albt Victor, Fourth ave, Bsndn
Price Albt W frmr Jitarning
Price, Alf, 39 Coronation st, Ldvlle
Price, Algernon H R, Hwkstne st, Cott
Price Archd D, 11 Mount Joy rd, Clrmnt
Price Benj H, 61 Pearse st, Cott
Price C, baker, Albany
Price, C E, tmstr, Carnarvon
Price C R, 83 Howick st, Vic Park
Price C W R, 26 Keane st, Pept Grove
Price C J, din rms, 124 Murray st, Pth
Price, Chas Robt, 27 Sunbury rd, Vict Pk
Price Edwd R, 27 Central ave, Mylnds
Price Eric, btmkr, 244 Fitzgerald st, Northam
Price Ern E, South st, Bcnsfld
Price, F W, 33 Riley rd, Clrmnt
Price, Fredk, 24 Regent st, Ldrvle
Price, Fredk, 23 Rose st, S Fre
Price, Fredk R, 12 Oakover st, Plmptn
Price, G W D, frmr, Lomas
Price Geo W, 42 Esperance st, Vic Pk
Price Geo, 25 Sixth av, Bssndn
Price, H J, fmr, Armadale
Price, H S, fmr, Bridgetown
Price Hunter mtr serv Pingelly
Price, J, vigneron, Coolup
Price, J H, frmr, Narembeen
Price, J T, Kelmscott
Price J L S, Keane st, Pep Grove
Price Jack P, 69 Ruby st, Nth Perth
Price, Jas H, stn mstr, Coolup
Price Julian S, frmr, Group 69, Augusta
Price, L S, frmr, Group 63, Bssltn
Price Les, mtr pntr, 96 Beaufort st, Pth
Price, Les W, 149 Colin st, Perth
Price Lester M, 11 Warne st, Maylands
Price, M G, mgr Coodardy Stn, Cue
Price, Mathew, 126 Frem rd, S Perth
Price, Matth, 23 Grosvenor rd, N Perth
Price, Michael A, fmr, Yilliminning
Price Miss M, toilet stn, 621 Hay st, Pth
Price Miss Nellie, apts, 393 Hay st, Pth
Price Mrs, 34 Sussex st, Vict Park
Price, Mrs A G S, 80 Queen Vic st, Fre
Price Mrs Cath, 67 Alma rd, N Perth
Price Mrs Clara, 84 Armagh st, Vic Pk
Price, Mrs F A, 152 Keightley rd, Subi
Price, Mrs J, 2 Campsie st, W Subi
Price, Mrs M F, 25 Fourth av, Mt Law
Price, Norm, 208 Mary st, Bcnsfld
Price R C, 220 Berwick st, Vict Park
Price, R J, frmr, Quairading
Price, Capt R T, frmr, Nornalup
Price Robt, 25 Second av, S Perth
Price Robt Jos 135 Berwick st Vict Pk
Price, Sid, Tuart st, Sth Bunbury
Price, Stanley L, Rly cres, Bayswater
Price, T, frmr, Group 139, Denmark
Price, Capt, T R, frmr, Kent River
Price, Thos, mgr Illawarra Orchard Co, Karragullen
Price Thos, 22 Waverley st, S Pth
Price, Thos H, fmr, Pingelly
Price Thos R, frmr, Denmark
Price, Thos W, fmr, Wandering
Price, V F W., inspctr of mines, 218 Hannan st, Kalgoorlie
Price, W G, 170 Mary st, Bcnsfld
Price, W L, acct, Beverley
Price W P, masseur, 268 Rly par, Ldrvle
Price Wm, btchr, Albany rd, Gosnells
Price, Wm, Crandon st, Fre
Price, Wm, 50 Evans st, Subi W
Price, Wm, fmr, Kulyaling
Price, Wm H, frmr, Brookton
Prichard J Lewis, dntst, Wgtn st & Picton cres, Bunbury
Priday Herbt E, 54 Lyons st, Cott
Priddle, Chas, Bndry rd, Mid Jctn
Priddle, Gilbert, 118 Wood st, Swanbourne
Priddle Mrs M E, apts, 125 Stirling st, E Perth
ride, Richd, Slade st, Bayswater
Pride Richd, May st, Bayswater
Pride, Wm A, 101 Ninth av, Maylands
Prideaux, Clarence V, carptr, Narrogin
Prideaux, F, post mstr, Merredin
Prideaux F, p m, Bay View ter, Clrmnt
Prindeaux, J S, frmr, Noman's Lake
Prideaux, Jno M, fmr, Brookton
Prideaux, Lennard F, 62 Rupert st, Subi
Prideaux Mrs Francis J, 34 Saleham st, Vict Park
Prideaux, Richd, 76 Vivian st, Bldr
Prideaux, T T, crpntr, York
Prideaux Wltr H, acct, Bruce Rock
Pridmore, L V, gdnr, Bedfordale
Pridmore M S, 36 Bayley st, N Fre
Pridmore Mrs, 18 Hillway, Ned Pk
Preston Fredk, vigneron, Caversham
Pried Jas, 102 Helena st, Gldfrd
Priedy, Eric J, Yngarn st, Subi
Pries, A F, Busselton
Prieske, Bernhardt, 2 Brisbane pl, Perth
Priest, Arth, 40 Second av, Clrmnt
Priest, Arth G, 4 Second av, Claremont
Priest Arth L, 27 Alma st, Fre
Priest E frmr Bodallin
Priest Frncs J, Suburban rd, S Perth
Priest, Harold W, 53 Davies rd, Clmont
Priest, Hy, Katanning
Priest, Misses C E & R, 140 Victoria av, Claremont
Priest, Mrs E, store, 435 Vincent st, Ldvlle
Priest Mrs Muriel, Grand pde, Byswtr
Priest, Syd, 1022 Wellington st, Perth
Priest, Wm Jno, 13 Station st, Gldfd
Priesthouse Alfd, crpntr, 285 Ascot rd, Rivervale
Priesthouse, Harry, Stiles ave, Vict Pk
Priestley, Gibson & Bell, confrs, Mrkt st, Fremntle
Priestley A, Manning rd, S Perth
Priestley, A H, claims assr, 54 St Geo ter, Perth
Priestley, A H, 2 Learoyd st, Mt Law
Priestley, A, 115 Flinders st, Mt Haw
Priestley F H, hse & lnd agt, 65 St Geo ter, Perth
Priestley, H W, grcr, Gldfd rd, Bel Pk
Priestley, J S, frmr, Merredin
Priestley, Jas, 114 Anzac rd, Mt Haw
Priestley, Jno C, 12 Jameson st, S Prth
Priestley, Jno E, 23 Shepparton rd, Vic Park
Priestley Miss Amy, 21 Wray av, Fre
Priestley Miss Ida M, 1304 Hay st, Pth
Priestley Mrs Eileen, 129 Caledonian av, Mylnds
Priestley, Mrs M A, Ascot Cafe, Gldfrd rd , Belmont Park
Priestley, Mrs N A, 92 Salisbury st, Bayswater
Priestley, Thos, Palmerston st, Buckland Hill
Priestley Wm S, 20 Essex st, W Ldrvle
Priestly, Cecil C, hd mstr, Woodbridge Hse prep schl, York rd, Gldfd
Priestly, Chas, 4 Cambridge st, Mylnds
Priestman, Albt J, 100 Gloster st, Subi
Priestman Jno W, 9 Stanmore st, Subi W
Priestman, Thos, 338 Pic st, Pic
Priestman, Thos, 13 Victoria st, Mid Jctn
Priestner, Sid, 25 Edward st, Ned Park
Priestner, Wilfd, Highway, Ned Pk
Prike Mrs S, 123 Coogee st, Mt Haw
Primaria S R, tlr, 204 William st, Pth

Primary Prdcrs' Assn of WA, 87 St Geo ter, Perth
Primary Prod Bnk of Aust Ltd (in liq), 18 Howard st, Perth
Primary Prod Newsppr Co Ltd (The), 85 St Geo ter, Perth
Primary Prod Trustee Co, Forrest pl, Perth
Prime, H A, 99 Monument st, Bucklnd H
Prime, Mrs M A, 7 Harley st, H Hill
Primrose Tea Rms, 198-200 Murray st
Primrose Alex R, 38 Lilly st, Fre
Primrose Dvd, 45 Sunbury rd, Vict Pk
Primrose Hugh, 65 Gloster st, Subiaco
Primrose, Jno A, Forrest st, Pepp Gro
Primrose Wm, 70 Canterbury ter, Vic Pk
Prince of Wales Theatre, pict theatre, 258 Murray st, Perth
Prince Chas W, 83 Attfield st, Fre
Prince, Ernest G, frmr (Grp 13), Margt River
Prince Harold 41 Money st Perth
Prince, H, 1 Monument st, Buckland Hl
Prince Harry, 57 Normanby st, Mylnds
Prince, Hy J, 54 Tenth av, Maylands
Prince, Hy W, Vict av, Clrmnt
Prince, J, launch ppr, Victoria Quay, Fre
Prince, Jno J, 123 Ocean st, Cottesloe
Prince, Jno Thos, Petra st, Palmyra
Prince, L, frt gwr, Harvey
Prince Mrs, bdghse, Kulin
Prince, Mrs L, 5 Dwyer st, Bldr
Prince Reg, frmr, Kulin
Prince Regd W, 114 Mackie st, S Perth
Princess Billiard Saloon, 35 Market st, Fre
Princes Shoe Store, Fitzgerald st, Nthm
Princess Theatre, Leake st, Fre
Prince's Hall, Brisbane st, Perth
Princess Royal Sailing Club, Albany
Princess Theatre, Bunbury
Prinderville, Jno, 26 King Geo st, Vic P
Prindiville, Mrs M, 26 Langsford st, Clrmont
Pring, W T, edtr, "Advertiser," Pinjarra
Pringle Geo H N, 23 Salvado st, Cott
Pringle, Mrs Emma, 163 Hamersley rd, Subiaco
Prinn, Robt, 17 Olive st, Guildford
Print Mrs S, Raleigh st, Bayswater
Prior, —, mgr Wiluna S M, Wiluna
Prior, Albt, Albany
Prior, Alexr, Princess rd, Claremont
Prior, Alfd C, Edinboro st, Osborne Pk
Prior, C, salesman, Beverley
Prior, C E, mgr Wiluna G.M., Wiluna
Prior C W F, frmr, Moora
Prior, Chas, Spencer st, Bunbury
Prior, E M, Albany
Prior, Geo, fmr, Baandee
Prior Geo Syd 14 Queen st Claremont
Prior, H C, undtkr, Albany
Prior Hy F, 14 Wood st, Claremont
Prior, J, frmr, Coomberdale
Prior, J, Ora Banda
Prior Jas W, George st, Cnngtn
Prior, Jno T, carrier, 44 Holland st, Fre East
Prior, L, blksmth, Coomberdale
Prior Mrs M, 32 Queen st, Fre
Prior, P J S, Ivanhoe st, Bassendean
Prior, Robt, 472 Charles st, N Perth
Prior, Thos, 44 Swanbourne st, Fre
Prior Thos P, dent, Geraldton
Prior, V F, 27 View ter, Bicton
Prior, Wm A, 159 Colin st, Perth
Prior Wm J, Geo st, Queen's Park
Prior Wm J, pltry frmr, Cannington
Prisk Mrs Olive, 24 Hammersley rd, Sub
Pritchard & Co Roy, nurserymen, 160 St Geo ter, Perth
Pritchard Ltd J G, mfrs rep, 18 William st, Perth
Pritchard A, 29 Leonard st, Vic Park
Pritchard, B A, Fourth av, Mt Law
Pritchard, Dvd, 132 Comcl rd, Mid Jctn
Pritchard, E, frmr, Nokaning
Pritchard G G, frmr, Group 31, Jardee
Pritchard Geo, Fauntleroy ave, Redcliffe
Pritchard Geo H, 59 Egina st, Mt Haw
Pritchard, Gordon F H, 29 Archdeacon st, Ned Park
Pritchard Gord H, wtchmkr, 125 St Geo ter, Perth
Pritchard Har, mtr engr, 29 North Bch rd, Mt Haw
Pritchard, Harold, motor mech, 3 Magnolia st, Nth Perth
Pritchard, Hy T, Onslow st, Fre E
Pritchard, J, frm mgr, Bolgart
Pritchard, Jas, 94 Basinghall st, Vic Park
Pritchard, Jno K, 16 Collins st, S Perth
Pritchard Jos J, mxd bus, 156 Chas st, Perth
Pritchard Jos W, Clark st, Ned Pk
Pritchard Jos W, frmr, Group 25, Jarnadup
Pritchard M Kellerberrin
Pritchard, Mrs E, 1 The Av, Mid Jun
Pritchard Mrs E, Yilgarn st, Subi West
Pritchard Mrs J G, 256 Adelaide ter, E Perth
Pritchard, Oscar, 118 Collins st, Picc
Pritchard Ray, nurseryman, 442 Fitzgerald st, N Perth
Pritchard Robt, 51 Harvey st, Vict Park
Pritchard, S, Mt. Seabrook Stn, Meekatharra
Pritchard S (Tuckabiana) Cue
Pritchard, Tom S B, Sth st, B'field
Pritchard, W H, orchdst, Homestead rd, Gosnells
Pritchard, W N, fm, Bencubbin
Pitchard, Wallace D, 47 Government rd, Ned Park
Pritchard, Wm, gdnr, Geraldton
Pritchard, Wm J, 61 Harvey st, Buckland Hill
Pritchett, Benj F, 22 Esperance st, Vic Park
Pritchett, Hubt C, 6 Lansdowne rd, S Perth
Pritchett Mrs C, 8a Basinghall st, V Prk
Pritlove, H J, crtkr, Maylands Hall, Gldfrd rd, Maylands
Privett, Ernst, frmr (Grp 10), Manjimup
Prnich **Mate miner Kanowna**
Probert, A G, miner, Broad Arrow
Probert, Arth, prospr, Broad Arrow
Probert, Arth, prsptr, Kurrville
Probert Fred, 251 James st, Prth
Probert Hy, 20 Berwick st, Vic Park
Prochoroski, H, 75 Chatsworth rd, H Hill
Procter C, frmr, Denmark
Proctor Albt, Wharf st, Cnngtn
Proctor Albt, Wharf st, Queen's Park
Proctor, E, fmr, Newlands
Proctor, Ernst A, fmr, Boyup Brook
Proctor, F W, mgr Royal Ins Co, 133 St Geo ter, Perth
Proctor, F W, 32 Victoria ave, Clrmnt
Proctor, Frnk Wm, 9 Chester rd, Clrmnt
Proctor, J A, crptr, Kendenup
Proctor Miss N, fcy gds, 75 Mandurah rd, Sth Fre
Proctor, Mrs Alice, aprts, 60 Havelock st, Perth
Proctor, Mrs M F, 96 Parry st, E Perth
Proctor, R, Carnavon
Proctor, Stanley, 27 North st, Mt Law
Proctor, W, fmr, Denmark
Producer Publishing Co Ltd, 121-3 Beaufort st, Perth
Producers & Citizens Co.-op Life Assur Co, Ltd, 569 Wellington st, Perth
Producers Mkts Co-op Ltd, fruit agts, & egg mchts, Metro Mkts, Wingtn st, Perth
Proferjohn, Wm J, mgr Saw Mills, Barrabupp
Progressive Film Service, 9 Barrack st, Perth
Progressive Labor Bureau, Alexander pl, Perth
Progressive Printing House, prntrs, 301 Wellington st, Perth
Properjohn, Chas E, miller, Vic st, Bunbury
Properjohn C, 1 Carrington st, Palmyra
Properjohn L, Karri st, S Bunbury
Properjohn W J (Maylands Htl), 237 Guildford rd, Maylands
Properjohn, Wm G, 8 Mint st, Vic Park
Proprietary Articles Trade Assn, 8 The Esplanade, Perth
Prospectors' & Ore Producers' Assoc, Ravensthorpe
Pross Mrs, 341 Suburban rd, S Perth
Prosser, Scott & Co Ltd, undertakers, 351 Hay st, Subi; 628 Newcastle st, Ldrvle; 21-23 Stirling hway, Cott; & 76 Adel st, Fremantle
Prosser A, bkr, Main st, Osborne Park
Prosser Ashley med pract Albany rd Victoria Park
Prosser, C I, blksmth, Wagin
Prosser, Chas, ppr Terminus Mot Gar, Lane st, Bldr
Prosser Edgar, Mill st, Queen's Park
Prosser, Ewart F, 42 Fifth av, Bssndn
Prosser J H, jun, 18 McKimmie st, Plmya
Prosser Jno A, frmr, Group 31, Jarnadup
Prosser, Joshua H, Petra st, Palmyra
Prosser Philip W, 49 Robinson st, Clrmnt
Prosser, Robt, Fielder st, Sth Bunbury
Prosser Robt, junr, Gibson st S Bnbry
Prosser T D, 203 Hay st, Subi
Prosser, T E, const, 59 Solomon st, Beaconsfield
Prosser Thos A, Main st, Osborne Park
Prosser W, miner, Greenbushes
Prosser, Wm, Rathmines, Bunbury
Prosser's, bakery, 1 McMillan st, Vict P
Protestant Alliance & Friendly Soc, 160a Beaufort st, Perth
Prothero, Mrs Bridget, 3 Violet st, Perth
Protos, Mrs Marie, frt, 203 Brisbane st, Perth
Proud, Albt, 129 Vardon st, Picc
Proud, Alfd J, mxd bus, 51 Aberdare rd, Subiaco West
Proud, B L, 102 Forrest st, Cott
Proud, Ernst, 3 Lesser st, Ldrvle
Proud, H, frmr, Kulin
Proud, Hy Geo, fmr, Chadwin
Proud, Jas, chief wrdr, The Terrace, Fre
Proudfoot & Manning, mfrs agts, 34 King st, Perth
Proudfoot, Geo T, 86 Coghlan rd, Subi
Prouse Wm Jas 14 Alfd st Leederville
Prouse, Wm J, 22 Northwood st, Ldvlle
Prout, Ernst A, 213 Townshend rd, Subi
Prout, G E, acct, 48 Mouatt st, re
Prout Jas H, 85 First av, Mt Law
Prout, Jas H, mtr bdy bldr, 14 James st, Perth
Prout Mrs E B, 23 Goldsmith rd, Clrmnt
Prout Saml, 14 Asquith st, Vict Park
Proves, Mrs A E, 22 Mary st, H Hill
Provincial Immig Com, Cathedral av, Perth
Provis Cecil A L, 114 Eric st, Cott
Provis, Erle de V, 3 Edinburgh st, Sth Perth
Provis, Herbt L, 110 Edward st, E Pth
Provis, Syd M, Renwick st, S Perth
Provision Stores, grcrs, 594c Albany rd, Vict Park
Provosk L A, Clive rd, Mt Law
Provost Jno Lucien 27 Keane st Pepp G
Provost, Leslie, 180 Vincent st, N Pth
Provis, Thos D, 17 Ebsworth st, Nrwd
Prowse Bros, fmrs, Doodlakine
Prowse, A E C, frmr, Kellerberrin
Prowse, Albt E C, frmr, Doodlakine
Prowse, B W, cattle dlr & fmr, Capel
Prowse Fredk A, Short st, Canning Bdge
Prowse, J H, frmr, Donnybrook
Prowse Jos Adrian st Palmyra
Prowse, nurse M A, priv hosp, 61 Cambridge st, Ldvlle
Prowse Mrs R, 16 Canterbury ter, Vic Pk
Prowse, O G, Canning rd, Applecross
Prudential Assur Co Ltd, 69 King st, Pth
Prudential Finance Co Ltd, 146-8 Wm st, Perth
Prue Wm W, 61 Devenish st, Vic Park
Prunster, A Jos, 805 Wllgton st, Perth
Prunster, Jos H, carrier York
Prunster L, Geraldton
Prunster, Mrs F E, 134 Third av, Mt Law
Prunster V J, York
Prunster, Wm Jas, 272 Gldfd rd, Mylnds
Prur & Tooker (Claremont Furntr Arcade) 4 Bay View ter, Claremont
Pryce Allan R, 55 Elizabeth st, N Perth
Pryce, Dvd, Narrogin
Pryce J W, Byford
Pryce Wm O, 152 King st, E Fre
Pryke, Waltr, 12 Loftus st, Perth
Prvor & Dell, frtgrwrs, Carmel
Pryor & Garland, motr serv stn, Albany rd, Victoria Park
Pryor, Chas, 34 Manchester st, Vic Pk
Pryor Cyril, 18 Bagot rd, Subiaco
Pryor, Har L, 17 Lawler st, Subi
Pryor, Jas R, frmr, Wagin
Pryor, Jno A, 16 Bishop row, E Perth
Pryor, L, 7 Rawson st, Subiaco
Pryor, Louis, btchr, 175 Rokeby rd, Subi
Pryor, Syd J, pearler, Broome
Psaltees Arth, Welshpool rd, Welshpool
Ptolom Frank, 2 Thompson st, Ldrvle
Ptolomey Edwd J, 1 Douglas st, Perth
Ptolomey Mrs, (off) 270 Aberdeen st, Pth
Ptolomy Frnk, 2 Thompson st, Ldrvle
Ptte, Mrs Kate, 80 Outram st, Perth
Public Baths, Clarke st, Northam
Public Gardens, St Geo ter, Perth
Public Health Office, 57 Murray st, Pth
Pub Libry, Museum & Art Galry of W A, cr. James & Beaufort sts, Pth
Public Nursing Home Cunderdin
Pub Service Commsnrs Office (State), Barrack st, Perth
Public Swimming Baths, Victoria av, Claremont
Public Wks Labour, Water Supply, Sewerage & Drainage Dept, St Geo ter, Pth
Pucca Mark, Robt st, Osborne Park
Puckering F, 110 Trafalgar rd, E Prth
Puckett Hy, 14 Elder st, Perth
Puddey, Fredk, 15 Lawrence av, W Perth
Puder, H, sec Football Club, Narrogin
Pugh Chas 162 Wittenoom st Boulder
Pugh D H frmr Group 66 Mile Peel Est
Pugh, F R H, frmr, Northcliffe
Pugh, Harry M, junr, electn, Collie
Pugh Harry S, 214 Lord st, E Perth
Pugh Harvey, 6 Archdeacon st, Ned Pk
Pugh, Jos, 77 North ter, Bldr

Pugh Jos F, frmr, Group 86, Margaret River
Pugh, T J, frmr, Marvel Loch
Pugh, Thos, 16 Park st, Kalgoorlie
Pugh, Wm, fmr, Burekup
Pugsley, Harry, frmr, Lowden
Pulfer, Harry, 218 Newcastle st, Perth
Pulford, Jos R, 416 Lord st, E Perth
Pulford, M, tchr, Williams
Pulford Mrs Ida, Gosnells
Pulford, W, fmr, Dowerin
Pulford, Wm, 24 Kalg st, Mt Haw
Pulham Edwd, pntr, 115 Stirling hway, Claremont
Pulham E A, Southern River rd, Gsnlls
Pulham, Edwd S, sgnwtr, Hogan st, Cott Beach
Pullan, Mrs Marion, 79 Northwd st, Lvlle
Pullbrook Jas, 106 Park st, Subiaco
Pulleine, Geo K, (off) Vera View par, Cott
Pullen, —, Blackwood rd, Forrest Hill
Pullen, Frank, 18 Anthony st, S Perth
Pullen Jno E, orchdst, Mt Barker
Pullen Norm, 29 Tuam st, Vict Park
Pulley Bros, T and S, frmrs, Nyabing
Pulley Fredk J, 9 Reserve st, W Ldrvle
Pulley, Wm H, 45 Clsebrk Rd, E Pth
Pullford, Wm, Cannington E
Pullin Albt E 17 Merton st Vict Park
Pullin, H, offcr Grp Settlmnt, Busselton
Pullin, Harold M, 7 Bruce st, Ned Park
Pullman, Harold A, 7 Alvan st, Mt. Law
Puls, Bert, fmr, Torbay
Puls, D, pstmstrss Torbay
Puls, L, frmr, Marbellup
Puls, Max, Albany
Puls, Max, frmr, Torbay
Puls, N, frmr, Torbay
Puls, Oscar L, fmr, Torbay
Pummell E, btmkr, 22 Coode st, S Pth
Pummell Ephriam, 28 Douglas av, S Pth
Pummell, Ephriam, frmr, Group 57, Mrgt River
Pumphrey, D, frmr, Marbellup
Pumphrey, Davd W, fmr, Quindanning
Pumphrey, Hannah M, fmr, Quindanna
Pumphrey, Jno K, 117 George st, E Fre
Pumphrey, Wm, **Doodlakine**
Punch L, Marmion st, Palmyra
Purch, P, baker, Kellerberrin
Punch Matth E, Dongarra Htl, Dongarra
Punch, Mrs Sarah, 50 Salisbury st, Subi
Punch, P, bkr, Kellerberrin
Pung, Miss M, 3 Ruby st, N Perth
Punshon, Arth J, 185 **Roberts rd, Subi**
Purcell A, 83 Essex st, W Ldrvle
Purcell, H L, nurseryman, Hamel
Purcell Herman E, 88 Coode st, S Pth
Purcell, J, vet surg, Emu Hill
Purcell Jno, 41 Karoo st, S Perth
Purcell, Jno, 27 Loftus st, Ldrvlle
Purcell, Capt Jno. 6 Hope st, B'field
Purcell, Michl, 18 Johnston st, Bldr
Purcell, Mrs, 14 Basinghall st, Vict Pk
Purcell, Mrs Ruth, 16 Byers rd, Mid Jctn
Purcell, Patk, Peak Hill
Purcell, Rev Thos (R C), Adelaide st, **Fremantle**
Purchas Geo, 113 Eric st, Cott
Purchas, Mrs Agnes, 120 Herbert rd, Subiaco West
Purchas W R, hrdsr & tob, Napoleon st, Cottesloe; p r, Station st, Cottesloe
Purchase, Jno, Narrogin
Purchase Mrs I, 80 Prince st, Vict Prk
Purchase W R, bird sln, 432 Hay st, Subi
Purchase Wm R (ppr Central Bird Hall), 195a Murray st, Perth
Purcher, Alfd R, 120 Central av, Mylnds
Purcher, Herbt E, 58 Goderich st, E Pth
Purches & Son, W R, hrdsrs, 108 Barrack st, Perth
Purden, P, **Belmont Park**
Purdie, Chas M, Canning rd, Richmond
Purdie, Ernest, 8a Moran st, Boulder
Purdie Geo, Sleat rd, Canning Bridge
Purdie, Rhoderich C, 34 Irwin st, Plympton
Purdom, Percy, sttlr, Mandiga
Purdie G, mtr ppr, Holyoake
Purdon, Miss A, 102 Havelock st, Perth
Purdie G V, chf insptr, C I D, Beaufort st, Perth
Purdue, Grenville V, inspr, 37 Salisbury st, Leederville
Purdue, Mrs G, Holyoake
Purdy, Albt Jas, 167 Collins st, Pic
Purdy Alfd T, Gladstone rd, Blmnt Prk
Purdy, Fras, 54 Nanson st, Wembley Pk
Purdy, Geo, Parker st, N Perth
Purdy, Milton, Fogerthorpe cres, Maylnds
Purdy, Mrs E C, frmr, Bencubbine
Purdy, Mrs Fannie, 222 Boulder rd, Kalg
Purdy, W, frmr, Kununoppin

Purina Grain Foods W A Ltd, 1 Harvest rd, N Fre
Purkiss, Chas, 211 Egan st, Kalg
Purkiss Jack, 45 The Avenue, Ned Pk
Purkiss, Mrs R, drsmkr, 542 Hay st, Pth
Purkiss, Regd, 115 Zebina st, Norwood
Purling Jas H, 8 Blake st, N Perth
Purnell, Hy, frmr, Kojonup
Purnell, Mrs Annie, 25 Bruce st, Ned Pk
Purnell, Mrs A, Suburban rd, S Perth
Purnell, R H, frmr, Denmark
Purnell Wltr J, 26 Arlington av, S Pth
Pursell, Fredk A, 56 London st, Mt Haw
Purselove Miss, mus tchr, 45 Wright st, H Hill
Purser & Co, Richd, Agri. Impl maker, Scaddan st, Bassendean
Purser, —, tlrs wk rm, Market st, Fre
Purser, Abraham, 55 Ord st, Perth
Purser, B, stre, Moora
Purser, Frank J S, 10 Victoria st, Mid J
Purser, Geo R, Perth rd, Bassendean
Puurser, H C, btmkr, 202 York rd, Mid Jctn
Purser, J, carter, Moora
Purser J M, tlr, 51 Market st, Fre
Purser, Jno, Perth rd, W Gldfd
Purser, Jno, Perth rd, Bassendean
Purser, Jos M, Ord st, Fre
Purser, Mary J, Mobugmer
Purser Miss A, 17 Hampden rd, Ned Pk
Purser Mrs, toilet sln, Cantonment st, Fremantle
Purser Mrs Charl D, 449 Hay st, Pth
Purser Mrs Lucy, 17 Alvan st, Mt Law
Purser Richd, Wingfield av, Pth
Purser, S, frmr, Clackline
Purser, Wm F, 178 York rd, Mid Jun
Pursey, Percy, lnd & est agt, Broadway, Nedlands
Purslowe, Arth J, 20 Angove st, N Perth
Purslowe, Arth J, undtkr, 664 Nwcstle st, Leederville; & 127 James st, Guildford
Purslowe, Ernst, 664 Newcastle st, Ldvlle
Purslowe J W, undertaker, Fitzgerald st, Northam
Purslowe, T H, 31 Gordon st, Northam
Purton, Arth, 13 Helen st, Bellevue
Purton, Wltr L, 394 Charles st, N Perth
Purves, Jno, 134 Alma rd, N Perth
Purves, Robt, 92 McMaster st, V Pk
Purvey, Mrs B, 33 Marian st, Leederville
Purvis Jas J, 20 King Wm st, S Fre
Purvis, R W, 81 Amhurst rd, Mid Junctn
Purvis, R W, mgr Austn Machy Co, Baird's arc, Perth
Purvis, S, frmr, Pingelly
Purvis, S, frmr, Yealering
Purvis, Wm J, 157 Forrest st, Fre E
Purvis-Ley, Wm R, electrn, 19 Oswald st, Vict Park
Pusey, Fred C, 86 Oswald st, Vict Park
Pusey, Gerald D, Mill st, Queen's Park
Pusey, Isaac H, 15 Brookman st, Perth
Pusey Ivan, 48 Cargill st, Vict Park
Pusey, Mrs, 449 High st, Fre E
Pusey R, Frobisher st, Osborne Park
Pusey Thos F, 51 York st, Subi
Pusey V pltry frmr Mahogany Creek
Pusey W pltry frmr Mahogany Creek
Pusey, W J, Deepwater Pnt, Canning B
Pustkuchen, Otto T. fmr, Narrogin
Pustkuchen, T E, fmr, Narrogin
Putland, Arth, 16 Ruby st, Nth Perth
Putman, R, frmr, Waddington
Putland Ernst frmr Group 58 Busselton
Putland Geo orchardist Bickley
Putri, Jno, off Coombe st, Kalg
Puttich, Harold, River View st, Sth Pth
Puttick, Chas J, 6 Lyall st, S Perth
Puttick L, 82 Mars st, Vict Park
Puttick L, 25 Westminster st, Vict Pk
Puttock M C, 113 Flinders st, Mt Law
Pyatt Regd, 4 Marmion st, Palmyra
Pybus Mrs E, 47 Hulbert st, Sth Fre
Pye, Gordon, 13 Helena st, Guildford
Pye, Michl E, acct & sec, Economic Chmbrs, Wm st, Prth; p r, 4 Camelia st, N Prth

WISE'S DIRECTORIES
KNOWN THROUGHOUT
—THE WORLD—

Pye Robt E, 60 Walcott st, Mt Law
Pyett Jos, tlr, 187 Hay st, Subi
Pyke, A W, Regal tea rms, York
Pyke, Arth N, lic Newmarket Htl, Rockingham rd, Beaconsfield
Pyke, Bert, tobcnst, 294 Murray st, Prth
Pyke, Cuthbt S, 1 Burt st, N Perth
Pyke Fredk E, 21 Coode st, Mt Law
Pyke, Geo C, whlwrght, York
Pyke, Hy B, 46 State st, Vict Pk
Pyke Jos H, 59 Sunbury rd, Vict Pk
Pyke, Mrs C G, 39 Gresham st, Vict Park
Pyke, Sydney, York
Pyle, E, frmr, Group 139, Denmark
Pym, Lisle chf signalman, Rottnest Is
Pym, Robt, tchr, Group 59, Busselton
Pyman Ed A, lnd & est agt, 42 St Geo ter, Perth; pr ad, 41 Anzac rd, Ldrvle
Pyman E S, debt colr, 42 St Geo ter, Pth
Pyman, Sydney E, 43 Anzac rd, Ldrvle
Pymont, Geo S, 49 Hubert st, Vic Pk
Pyne Syd M, fuel, 337 Wm st, Perth
Pyne, Syd M, Whitfield st, Bassendn
Pyvis Dvd, 63 North rd, Bassndn
Pyvis Mrs S, bdghse, Dowerin
Qantas Empire Airways Ltd, 133 St Geo ter, & 15 Wm st, Perth
Quadrio, M, contr, Ghooli
Quaife, Alfd, 26 Cobden st, Bayswater
Quaife F, nrsry, 52 Rushton rd, Vic Pk
Quaife, Harold, mus tchr, Narrogin
Quaife, Jno, ganger, Narrogin
Quaife Les A 48 Eliz st N Perth
Quaife Miss D, drsmkr, 243 Carr st, Ldrvle
Quaierup Pastoral Co, Wagin
Quain, Cyril J, 15 Gallipoli st, Vic Park
Quain, M, aerated water mkrs, Yalgoo
Quain, T, frmr, Damboring
Quain, Thos, frmr, Ballidu
Quain, Wm, Goddard st, Vict Park
Quains —, agt, 632 Hay st, Perth
Quairading Frmrs Co-op Co, Quairading
Quairading Hosptl, Quairading
Quairading Rds Board Quairading
Quake Mrs A M, 11 Attfield st, Fre
Quaker Oil Co, 894 Hay st, Perth
Qualup Trading Co, sawmillers, Kojonup
Quan Sing & Co, storekeepers, Derby
Quan Albt E, 115 Hanbury st, Kalg
Quan-Han, Jas, 29 Wade st, Perth
Quantock, Herbt Jas, 50 Waugh st, N Perth
Quarantine stn, Woodman's Pnt, Cooges
Quarrell Har E, mix bus, 80 Mandurah rd, S Fre
Quarrell Harry C grngrcr 80 Mandurah rd Sth Fremantle
Quarrell, V H, 122 Northwood st, Ldrvle
Quarrell W C, 63 Dundas rd, Mylnds
Quarell W E pick frmr 89 James st Pth
Quarrell, Wm E, 4 Vincent st, N Prth
Quarrell, Wm, 30 Marian st, Ldvlle
Quarrell, Wm J, frmr, Manjimup
Quarrell, Wm Jno, fmr, Balbarrup
Quarrie, Jno W, 19 Antrim st, Ldrvle
Quarrier, Fred, frmr, Ballidu
Quartermain Bros, frmrs, Waroona
Quartermain —, const, 13 Marine ter, Fremantle
Quartermain Aubrey B, frmr, Waroona
Quartermain, J B, Albany
Quartermain, L H, frmr, Waroona
Quartermain, Syd, Lloyd st, Mid Jnctn
Quartermaine, Bevan, Katanning
Quartermaine, C, frmr, Kulikup
Quartermaine, Chas B, frmr, Wagin
Quartermaine, Dnld, frmr, Moojebing
Quartermaine Eli, frmr, Katanning
Quartermaine, Ernst, fmr, Katanning
Quartermaine, Fredk, Katanning
Quartermaine, G W, dairy, Albany
Quartermaine Geo, Katanning
Quartermaine, Geo, 245 Suburban rd, S Perth
Quartermaine, Herbt E, fmr, Nyabing
Quartermaine, Jno T, fuel dlr, 45 Douglas st, Sth Perth
Quartermaine, Jno T, 36 Arlington av, Sth Perth
Quartermaine L A, 5 Iolanthe st, Bssndn
Quartermaine L H, Ridge st, S Perth
Quartermaine, Mrs A A, Nyabing
Quartermaine Mrs F A, nrse, Katanning
Quartermaine, Mrs Lil E, 38 Webster st, Ned Park
Quartermaine, Morton, frmr, Wdnlng
Quartermaine R, frmr, Yandanook
Quartermaine R W, Albany
Quartermaine, Reuben, frmr, Nyabing
Quartermaine, Steve, Mndrng Weir
Quartermaine, Timothy, fmr, Woodanlg
Quartermaine, V, frmr, Dinninup
Quatt, Saml, 194 Frem rd, S Perth
Quatts, tailors, 743 Hay st, Perth
Quayle, F, 161 Pier st, E Perth
Quayle J frmr Group 58 Denmark

Quayle, Robt W, 132 Herbert rd, Subi West
Quayle, Wltr H, 82 Allen st, E Fremantle
Quealy, Mrs M E, 979 W'gton st, Prth
Queen's Wood Yard, 534 Beaufort st, Highgate Hill
Queen Deeps G.M., Holleton
Queen of Hearts, tea rms, 115 Barrack st, Perth
Queen St Mtrs, 7 Queen st, Fre
ueen Vict Lodge No 15 IOOF, 9 Museum st, Perth
Queen J H, Collie
Queen, Mrs Isabel S, 6 Helena st, Gldfrd
Queen's Pk Bds Bd, Queen's Pk
Queensland Ins Co Ltd, 29 Barrack st, Perth
Queensland Ins Co Ltd, Wm st, Fre
Queenwood Orchard Ltd (reg off), 674 Hay st, Perth
Quelch Jno E, 55 Grant st, Cott
Quelch Jno J, 20 Boreham st, Cott
Quick and Sons, W E, frmrs, Red Lake
Quick, H J, frmr, Grp 146, Capeldene
Quick, Richd H, 52 Harvest rd, N Fre
Quick, Vivian, 91 Victoria av, Nth Fre
Quick, L E, 85 Seventh av, Mylnds
Quicke, A S, frmr, Kulin
Quigley & Son, flour millers, 65 Crawford rd, Maylands
Quigley —, Division st, Welshpool
Quigley Chas 128 Second av Mt Law
Quigley, Con, chf tchr offcr, Royal Mint, Hay st, Perth
Quigley, Edwd, 118 Edward st, E Perth
Quigley E, 258 Beaufort st, Perth
Quigley, Geo, miner, Meekatharra
Quigley, Harry, 56 Emmerson st, N Pth
Quigley Hy, 2 Lit Parry st, Perth
Quigley Jas, 155 Beaufort st, Perth
Quigley, Jas J, 246 Perth st, Subi
Quigley, Jas J, 128 Rosalie st, Subi W
Quigley Jno, 94 Aberdare rd, Subi
Quigley, M T, 142 Charles st, Perth
Quigley, Miss M, 4 Finnerty st, Fre
Quigley Miss V, drsmkr, 723 Hay st, Perth
Quigley, Mrs B, 2 Cheetham st, Kalg
Quigley Mrs E E, 345 Barker rd, Subi
Quigley, Mrs Emma, Campbell st, S Pth
Quigley, R E, frmr, Burekup
Quigley, Danl, frmr, Duranillin
Quilty, Jos F, 30 East par, Norwood
Quilty Michl, 182 Lord st, E Perth
Quilty Michl P, 33 Richmond st, Ldrvle
Quilty, P J, pstrist, Turkey Creek
Quin, Chas, 162 Subi rd, Subi
Quin Geo labr Bullsbrook
Quin G H, 103 Dalkeith rd, Ned Park
Quin, Jas, Bruce st, Ned Park
Quin, Robt P, 7 Thomas st, Bucklnd Hill
Quin Stephen, Westbury cres, Bicton
Quince, C, baker, Carnarvon
Quine Fredk, 52 Aberdare rd, Subi
Quine Jack, 78 Sixth av, Maylands
Quine, Mrs M, 8 Rankin rd, Subi W
Quiney, Geo, 255 Beaufort st, Perth.
Quinlan D A, med pract, 220 St Geo ter, 5 Altona st, Perth
Quinlan F P, 73 Mount st, Perth
Quinlan, Gerald, 11 Grosvenor rd, N Pth
Quinlan, J, Kalg Htl, 319 Hannan st, Kalgoorlie
Quinlan, Jas, Hamilton Road
Quinlan Jno crtkr mine Yunndaga
Quinlan, Jno, Hmltn rd, Hmltn Hill
Quinlan Jno W, 7 Douglas st, Perth
Quinlan M, 9 Elvira st, Palmyra
Quinlan, Mrs B T, 219 Havelock st, Perth
Quinlan Thos, hrdsr, Mt Magnet
Quinlan, Wm, 8 Forrest st, Subiaco
Quinlan Wm H, 20 Woolwich st, Ldrvle
Quinlivan Chas Wm, 29 Hubert st, Vict Park
Quinlivan Jas 108 Wilson st Kalg
Quinlivan, Jos P, mgr C'wlth Sav Bk, 411 Fitzgerald st, North Perth
Quinlivan, Mrs Ellen, 84 Harold st, Highgate Hill
Quinlivan, Mrs Ellen, 167 Hensman rd, Subiaco
Quinn, A H, mtr mech, Narrogin
Quinn, Archd, 47 Salisbury st, Ldrvle
Quinn, Chas, 71 Rupert st, Subi
Quinn E A, 41 Fortescue st, E Fre
Quinn, Edgar, Jas, Ida st, Bassendean
Quinn, F J, frmr, Wagin
Quinn, Hy, baker, Jenkins st, Montana
Quinn, Jno, contr, Lake Brown
Quinn, Jno, Tamar st, Palmyra
Quinn, Jno F, 68 Seventh av, Mylnds
Quinn, Jno J, frmr, Mukinbudin
Quinn, Les J, Wittenoom st, Picc
Quinn, M, carrier & contr, Wyalcatchem
Quinn, M, fmr, Wagin
Quinn Mrs, 977 Wlngtn st, Perth
Quinn, Mrs Annie, 255 Subn rd, S Prth
Quinn, Mrs H R, 470 Charles st, N Perth
Quinn Mrs Louisa C, 77 Nth Beach rd, Mt Haw
Quinn, Mrs M, 114 York st, Subi
Quinn Mrs M, 8 Langham st, Ned Park
Quinn, Mrs V, 44 Charles st, Perth
Quinn, Patk W, 90 Barker rd, Subiaco
Quinn, Patk Wm, 22 Norseman st, Vict Park
Quinn, Robt D, 31 Planet st, Vic Park
Quinn Simon, 548 Newcastle st, Pth
Quinn Wm V, 56 Ncastle st, Perth
Quinton Mrs Mary I, aptmts, 12
Quirk's Lighting, Cooking & Cooling, 843 Hay st, Perth
Quirk, Rev A R (Eng.), Leonora
Quirk C J, 433 Rlwy rd, Subiaco
Quirk, Edw V, 22 Kalg st, Mt Haw
Quirk Jno C, 23 Arthur st, Subi West
Quirk Jno T, 36 Basinghall st, Vict Pk
Quitmann J agent Albany
Quong Sing, grcr, Carnarvon
Quong Wah Chong, Indry, 19 Bannister st, Fre
Qurin T, 4 Outram st, Perth
R C A Photophone, sound equip, 239 Murray st, Perth
R.K.O. Pictures, 621a Wellington st, Pth
R S & S I L of Aust (W A br), St Geo ter, Perth
R S L Trading Co Ltd, tlrs & mercers, 16 Irwin st, & 570 Hay st, Perth
Raach, N J, Hmltn rd, Gldfrd
Raad Albt 14 Emerald ter Perth

RAAD, TAUFIK

PHAR, MS., M.C.S.S., the only herbalist practising in Australia who holds a University Diploma, 81-83 William st, Perth. Tel B1744. P.O. Box 258

Raad Wm, herblst, 1205 Hay st, Pth
Raban M, vigneron, Herne Hill
Rabbey, Mrs F, 18 King st, Bldr
Rabbish B, 45 Rlwy par, Mt Law
Rabbish Mrs P A, 32 Fairlight st, Buckland Hill
Rabbit Proof Fence Dept, St Geo ter, P
Rabone Jno, 49 Charles st, Maylands
Rachel, Agnew, mat W C T U, 49 Piesse st, Bldr
Rackham E, 75 Oakover st, E Fre
Rackham, G, frmr, Bullsbrook
Radach, Gustave, Coolg rd, Somerville
Radborn A Rd Bd emp Broomehill
Radbourn, N C, 287 Dugan st, Kalg
Radburn & Co, printers, 11 Maritana st, Kalgoorlie
Radburn, Chas, Grp 79, Palgarup
Radburn C N, 26 Tyrrell st, Nedlands
Radcliffe H, frmr, Nungarin
Radcliffe Leond, 21 Price st, Fre
Radcliffe-Taylor, Marion A, med pract, 23 View st, Pept Gr
Raden Angelo, wine saln, 47 Stirling st, E Perth
Radford, A E, Albany
Radford, A J, 91 Bulwer st, Perth
Radford, Clement J, Crrngtn st, S Prth
Radford, E T, frmr, Tambellup
Radford E V, 37 Devenish st, Vict Park
Radford, Edwn C, frmr (Grp 14), Tuttumup
Radford, F, frmr, Kojonup
Radford, F, sec GUOF Free Gardeners, Albany rd, Victoria Park
Radford Francis T, 11 Mann st, Cott
Radford H C, mgr, Premier Catering Co, Guildford rd, Mt Lawley
Radford, H D, frmr, Group 24, Buselton
Radford, Harold C, 95 Rly par, Mt Law
Radford Horace O, 37 Farnley st, Mt Hw
Radford, Jno F, 5 Anglesea st, Vict Pk
Radford Jno L, frmr, Group 122, Cowaranup
Radford K J, Westfield st, Maddington
Radford, Mrs K J, Cowper st, Cott
Radford, R, fmr, Mullewa
Radford, T G, Rly ter, Mt Law
Radford Wm, carptr, Kondinin
Radford, Wm D, 45 Gldfd rd, Mt Law
Radiant Health Club, 42 James st, Perth
Radical Book Shop, bksllrs, 264 William st, Perth; & 45 High st, Fre
Radin Angelo, 71 Aberdeen st, Perth
Radio Advertising Serv (The), 108 St Geo ter, Perth
Radio Hosp (The), radio dlrs, 828 Hay st, Perth
Radio Pictures, Geraldton
Radio Service Stn, Geraldton
Radio Shop (The), 842 Hay st, Perth
Radio Tea Rooms, 919 Hay st, Perth
Radio Traders Assn of WA, 44 St. Geo ter, Perth
Radisch Tony, Albany rd, Gosnells
Radisich, Mrs Yela, 15 Wittenoom st, Boulder
Radisich, T, cycle shop, 85 Burt st, Bldr
Radley, Frnk J, 6 Walcott st, Mt Law
Radley, G, store, Geraldton
Radonovich, Lazor, grdnr, Coolg rd, Somerville
Radonovich Stanley gdnr Coolgardie rd Somerville
Radosevich, Jos, 115 Forrest st, Kalgoorlie
Rae Bros(, frmrs, Kondinin
Rae, Alex 107 Frrst st, N Pth
Rae —, frmr, Kulin
Rae, G N, stn mstr, Welshpool
Rae Geo, 69 Cunningham ter, Vict Park
Rae Geo, a s m, Shannon st, Wlshpl
Rae, Geo, 29 Victoria pde, Clrmnt
Rae, Harvey, acct, 81 St Geo ter, Perth
Rae Jno 77 Kitchener av Vict Park
Rae, Jno S, frmr, Ardath
Rae, Leond C, frmr, Katanning
Rae, Mrs N, 3 Hardy st, S Perth
Rae, Mrs N, Princess rd, Clrmnt
Rae Robt 1 Rockton rd Clrmnt
Rae W (mgr Comcl Bk), Bridgetown
Rae Wm W, 5 York st, N Perth
Raebel, Frank, frmr, Benger
"Raeme Rose," frock shop, 703 Hay st, Perth
Raeside Gold Corpn Ltd, 25 Wm st, Prth
Raeside Land, Timber & Trading Co Ltd, 25 Wm st, Perth
Raeside J, frmr, Pingelly
Raeside T, 10 Marlborough st, Mylnds
Rafael, Toni, 217 South ter, Fremantle
Rafelt Miss A T, 23 Robinson st, Mylnds
Raffa Mrs N, 15 Norfolk st, Fre
Raffael C, (off) 13b Arundel st, Fre
Raffael Natale, 9 Arundel st, Fre
Raffaele Anthony, 1 Arundel st, Fre
Raffaele Con, 29 Clarke st, Bcnsfld
Raffan Bros, frmr, Winchester
Raffele, Frnk, South st, Bcnsfld
Raffelt, Jno, isehldr, Ruby Well
Rafferty Bros, dairy, Main st, Osb Pk
Rafferty, —, frmr, Wonnerup
Rafferty F, Main st, Osborne Park
Rafferty, Jas, Roseberry st, Bayswater
Rafferty Miss J, 20 Teddington rd, Vic Pk
Rafferty, Robt S, frmr, Bencubbin
Rafferty, Thos, 177 Park st, Subi
Rafferty Wm, Brashaw st, S Bunbury
Raft Nicholas, btmkr, 105 Aberdeen st, Perth
Raglus, Jno, 29 Venn st, N Perth
Rahaley Bert frmr Gillimanning
Rahaley Bertrand V, frmr, Wickepin
Rahaley, Thos, frmr, Malyalling
Rahaley, Thos V, frmr Wickepin
Rahmin, Abdul, drpr, 595 Hannan st, Kalg
Rail Mrs Fanny, 44 Ellen st, Fre
Rail, W M, mgr WA Port Cement Co Ltd, Ascot rd, Vict Park
Rail Wm M, 50 Dalkeith rd, Ndlnds
Railton, Jas H, 94 Rookwood st, Mt Law
Railton Robt Hy Eric st Cottesloe
Rlwy Bk Stall, Rlwy Stn, Wgtn st, Prth
Railway & Tram Audit Office, 20 Bfrt st, Perth
Railway Elec Engrs' Office, Roe st, P
Railway G M Synd (Southern Cross) (reg off), Bayley st, Coolg
Railway Institute, Arthur st, Bunbury
Railway Inst, Govt rd, Mid Junction
Railway Inst, Wellington st, Perth
Railway Meat Supply, btchrs, 121 Barrack st, Perth
Rly Officers' Assn of WA, 11 Beaufort st, Perth
Rlwy Parcels Delivery & Frwrdg Office, Roe st, Perth
Railway Running Sheds, Roe st, Pth
Railway Station (Cntrl), Welgtn st, Pth
Railway Stores Dept, Govt rd, Mid Jct
Rlys Dept, 70 Murray st, Perth
Railways Linen Room, Roe st, Perth
Raina, Miss Linda, mus tchr, 116 Hampton rd, Beaconsfield
Rainbird B, 71 Caledonian av, Mylnds
Rainbird Mrs C H, Mt Barker
Rainbow Buyers, 16 Metro Mkts, Wellington st, Perth
Rainbow Buyers Ltd, grcrs, 69 St Geo ter, Perth
Rainbow Neon Light Co (reg off), 383 Hay st, Perth
Raine, Jos, 103 Basinghall st, Vic Pk
Raine, Jos, pearler, Onslow
Raine, Wm, 68 Swan st, Gldfd
Raine, Wm E, sec Cuming Smith & Co, 42 St Geo ter, Perth
Raine, Wm N, Hamilton st, Bassendean
Rainoldi A, Jones st, Osborne Park
Rainoldi A J, Curtis st, Osborne Park
Rainoldi Bolso, Curtis st, Osborne Pk
Rainoldi Jas, Balcatta Bch rd, Osb Pk

Rainoldi, M, King Edw St, Osborne Pk
Rainoldi, R, contr, Bridgewater

Rains & Co. A.G.

Agents for Alcock's Billiard Tables; Auto-Strop & Gillette Razors, Clifford Love & Co. Ltd., Sparklets Ltd., Swan Pens and Inks, and R. Towns & Co., 862a Hay St., Perth. 'Phone: B 1494.

Rainsford & Co, Geo H, auctnrs, valuers and land agents, 148 Hannan st, Kalg
Rainford, Geo H (R & Co) 174 Forrest st, Bldr
Rainsford Jno, 93 Sussex st, Vict Park
Raisbeck Mrs L, 60 St Leonards av, Leederville
Raison, Cyril, 32 Gardiner st, Norwood
Raison, Wm Les, frmr, Bencubbin
Raitt, Allan, 69 East st, Fremantle
Raitt, Jno, store, Lion Mill
Raitt Mrs S, Busselton
Rakaich, Mathew, ldghse, 13 Wilson st, Kalg
Ral, Peter, frmr, Wonnerup
Ralaf, J, WA Fish Co, 137 Barrack st, Perth
Rale, Nurse E, 41 Cowle st, Perth
Raleigh Herbt L 16 Ellen st Fremantle
Raleigh, Mrs F, Tamar st, Palmyra
Ralph Bros, fmrs, Binnu
Ralph, Alfd, fmr, Balbarrup
Ralph Arth H, 21 Broome st, Cott
Ralph, B, frmr, Miling
Ralph, Benj, fmr, Round Hill
Ralph, Edwd, fmr, Toodyay
Ralph Eric A, bldr, 39 Barrack st, Prth
Ralph Geo, 25 Price st, Fre
Ralph, H T, frmr, Round Hill
Ralph Harry, Fovle st, Byswtr
Ralph Hy frmr Miling
Ralph Herbt, 106 Egan st, Kalg
Ralph, J, frmr, Miling
Ralph, Jas. fmr, Bejoording
Ralph, Jas, frmr, Toodyay
Ralph, Jno, Albany
Ralph, Jno, Coode st, Byswtr
Ralph Jno J, 88 Bruce st, Nedlands
Ralph, Mrs A C, Balbarrup
Ralph, Mrs E, Chas st, Mt Haw
Ralph T B stn mstr Tambellup
Ralph, W, stn mstr, Tambellup
Ralph, W J, frmr, Goomalling
Ralph, Wm, Albany
Ralph, Wm, fmr, Bejoording
Ralph, Wm, frmr, Toodyay
Ralph, Wm, fmr, Balbarrup
Ralph Wm H, 46 Bruce st, Ned Pk
Ralston, Alex M, frmr, Manjimup
Ralston, Alex Robt, fmr, Balbarrup
Ralston C, 55 Central av, Bcnsfld
Ralston, Edgar, frmr, Tammin
Ralston Mrs B, 170 Broome st, Cott
Ralston Mrs M, 220 South st, Bcnsfld
Ralston Wm A, 46 C'wealth av, Lville
Ralston, Wm T, 29 Dunbar rd, Claremnt
Ram, Alfd H, 73 Clifton st, Ned Park
Ram, Chas C, upholstr, 3 Loretto st, Sub
Ramaciotti, L, 267 St. Geo ter, Perth
Ramage J G, 227 Heytesbury rd, Subi
Ramage, Mrs Ellen, Geraldton
Ramage, Mrs J,St Kilda rd, Blmnt Pk
Ramage Phillip T, frmr, S Kuminin
Ramage W F signwriter 583 Wellington st Perth
Ramage Wltr F, 36 Highway, Ned Pk
Rameri A, dng rms, 153 James st, Prth
Ramm, Arnold, Armadale
Ramm, C A G, frmr, Nyabing
Ramm, Noel Jarvis, frmr, Westfield
Ramm, Otto, frmr, Dumbleyung
Ramm, Paul, fmr, Woodanilling
Rampant, Mrs A, 219 Roberts rd, Subi
Rampan, Raymond, C, 48 Kent st, Vict Park
Ramsay Mtr Ltd, 63 St Geo ter, Perth
Ramsay, mot wks, 18 Newcastle st, Perth
Ramsay —, 32 Anstey st, S Perth
Ramsay, A, frmr, Gunyidi
Ramsay A G, frmr, Eradu
Ramsay, Alex, 54 Beatty av, Vict Pk
Ramsay, D Q, pstryck, 97 Rokeby rd, Subiaco
Ramsay Geo, Pres Missionary, (E) Rockingham
Ramsay, Gordon, 48 Hampton rd, B'field
Ramsay H G, pstl mech, Albany
Ramsay, Jas, Lilly st, S Fre
Ramsay, Jas, 138 Onslow rd, Subiaco W
Ramsay, Jno, gdnr, Armadale
Ramsay L J, 24 Government rd, Ndlnds
Ramsay, Mrs Annie, 91 Mary st, Bcnsfld
Ramsay, R frmr, Harvey
Ramsay Robt, 114 Charles st, Perth
Ramsay, S W, Spencer Est, King River
Ramsay W J, frmr, Eradu
Ramsay W J, (off) 118 Quarry st, Fre
Ramsay, Wm C, 91 ...
Ramsbottom, A A, 72 Angove st, N Pth
Ramsbottom, Jno, 39 Rupert st, Subiaco
Ramsbottom J, 54 Salisbury rd, Subi
Ramsdale, Jno E, Solomon st, Palmyra
Ramsden, Fred, Tuam st, Vic Pk
Ramsden, Jas, asst s m, Rly rd, Karrakta
Ramsden Mrs F, 20 Tuam st, Vict Pk
Ramsell Thos W, 213 Loftus st, Ldvlle
Ramsey Alex, Petra st, Bicton
Ramsey, Chas G, 52 Queen st, Fre
Ramsey, Jas, Anstey st, South Perth
Ramsey, L, frmr, Gutha
Ramsey, Mrs, 66 Redfern st, N Perth
Ramsey, Stan, 26 Maple st, Vic Park
Ramsey, Wm C, frmr, Burekup
Ramshaw, Fred, const, 6 Hendrsn st, Fre
Ramshaw, G, mfrs agt, Barrack st, Perth
Ramshaw, H W, mgr Un Bk, Geraldton
Ramshaw, L, store, Geraldton
Ramshaw Mrs C, 73 Broome st, H Hill
Ramshaw, Wm, Geraldton
Rance & Son Hy H, plmbrs, 478-484 Hay st, Subiaco
Rance, Arth, carrier, Kununoppin
Rance, Chas E, 5 Roy st, H Hill
Rance Edwd W, 6 Brandon st, S Perth
Rance, F G, frmr, Kununoppin
Rance, Hy H, 11 Barrett st, W Ldvle
Rance, Mrs M A, 456 Hay st, Perth
Ranclaud, Chas, 96 Mary st, Bcnsfld
Rand Mrs E G, 67 Austin st, Subi W
Randall & Edwards, jwlrs, 114 Hannan st, Kalgoorlie
Randall, Albt F, 66 Alma rd, N Perth
Randall, Alfd T, frmr, Denmark
Randall Ashley H newsgt Jitarning
Randall A W, 117 Zebina st, Norwood
Randall, B B, blksmth, Jitarning
Randall, Edwd, 232 Heytesbury rd, Subi
Randall Edwd C, 85 Ascot rd, Vict Pk
Randall, Edwd H, gdnr, Northampton
Randall Ella, tchr, New Norcia
Randall, Francs G,8 Alexander st West Leederville
Randall, Fredk, 125 Onslow rd, Subi W
Randall, Fredk E, 26 Pangbourne st, W Leederville
Randall, Geo, blksmth, Cookernup
Randall, Geo W, prod mcht, 119 Broadway, Ned Park
Randall, H, frmr, Nyabing
Randall, H F, grngrcr, 119 Broadway, Ned Park
Randall Hy, Clrmnt av, Claremont
Randall, Hy W, 94 Egan st, Kalgoorlie
Randall, Herbt, strc, Brdwy, Ned Park
Randall Ivan, 88 Brandon st, S Perth
Randall J R, blksmith, Waroona
Randall, Jas M, frmr, Wagin
Randall Jno E, Eric st, S Perth
Randall L E, 197 Peninsula rd, Mylnds
Randall L L, Sixth av, Maylands
Randall Les, 206 Central av, Mylnds
Randall, Miss M M, masseuse, 260 St Geo ter, Prth
Randall Mrs E, 126 Macdonald st, Kalg
Randall, Mrs M F, frmr Manjimup
Randall R H, 44 Hobart st, Mt Haw
Randall Ron H, 2 Hutt st, N Perth
Randall, Wm G, 2 Garrett rd, Bayswater
Randell, A E, med pract, 683 Beaufort st, Mt Law
Randell Alfd C, 71 First av, Mt Lawley
Randell Arth J, Fifth av, Maylands
Randell, Chas H, store & p.m., Kanowna
Randell, Claude, 7 Waugh st, N Prth
Randell, Donald Geo, 52 Woodsome st, Mt Law
Randell, E A, frmr, Gunyidi
Randell, E E, frmr, Wagin
Randell Edwin, Canning rd, Bicton
Randell, Edwn J F, Market st, Fre
Randell, G H, elect engr, Bridgetown
Randell G W, senr, linemn, Mundijong
Randell Geo blksmth Yarloop
Randell, Gilbt, Dwellingup, No 2 State mill
Randell Louise fmr Yorkrakine
Randell Miss Alice mus tchr 25 Angelo st S Perth
Randell, Mrs Ellen, 17 Harper st, Mid J
Randell Mrs H, 23 Angelo st, S Perth
Randell Mrs Helen 25 Angelo st S Perth
Randell, Norman, Fifth av, Mylnds
Randell, Saml J, 10 Hooper st, Prth
Randell, Saml J, Under Treas, Barrack st, Perth
Randell, Vivian, 33 Clifton st, Ned Prk
Randell W G, 17-9 First av, Mt Law
Randells Jas, mine owner, Yunndaga
Randford, Harold, 6 C'wealth av, Ldvlle
Randle, Chas, Ewing st, Welshpool
Randle G A, store mgr, Kojonup
Randle, G C, sec Muradup Co-op Co Ltd, Muradup
Randle, Gilbt, 9 Carson st, Vic Park
Randle Jno H, 43 North st, Mid Jctn
Randles Thos H, 53 Third av, Mt Lawley
Randwick Golden Mile Synd Ltd (reg off), 44 St Geo ter, Perth
Rane Azrial, 12 Hope st, Perth
Raneri, G, tlr, 36 South ter, Fre
Ranford, Albt, 55 Emmerson st, N Perth
Ranford E, 198 Hubert st, Vict Park
Ranford Ernst E 8 Emerald ter Perth
Ranford, Hy G, 446 Albany rd, Vic Park
Ranford, Louis J, 3 Morriston st, Ldvlle
Ranford Mrs I, 45 Bruce st, Ned Pk
Ranford, Stan, 2 Wgton st, Buckd Hill
Ranford T H R, Addison st, S Perth
Ranford, W H, 37 Central av, Bcnsfd
Rang Thos, 40 Sussex st, Victoria Park
Ranger, Arth J, carr & wood mcht, 174 Ninth av, Maylands
Ranger, G Harry, carr, Darlington
Ranger, Jno, frmr, Ballidu
Ranger, Wm, 100 Queen Vict st, Fre
Ranger W J, 36 Barnett st, Fre
Ranger, Wm Jno, Grp 64, Margaret R
Rangott, H A, fmr, Katanning
Ranken, Alexr, Rly cres, Bayswater

RANKIN, MORRISON & CO, Chartered Accountants (Aust), Victoria House, 98 St Georges ter, Perth. Tels B1289,and B7037

Rankin, A, foreman, Rd Bd, Dumbleyung
Rankin, A J, caretkr, Law Crts, Barrack st, Perth
Rankin Alex, 43 Eliz st, N Perth
Rankin, Chas E, 185 Grosvenor rd, N Pth
Rankin, Chas E, mgr attrny, Forwood Down & Co, Bldr rd, Kalg
Rankin J, 25 Bristol av, Bicton
Rankin, Jno G, 79 Monmouth st, N Perth
Rankin Jno L, 20 Davies st, Bcnsfld
Rankin Mrs Soph, 15 Ord st, Perth
Rankin Stanley D, 36 Alice rd, Clrmnt
Rankin, Wm, 18 Rosalie st, Subi W
Rankin-Wilson, T J, acct, 101 St. Geo ter, Perth
Rankine, H G, frmr, Tincurrin
Rankine Miss N, drpr, Bridgetown
Rankine, Wm H, plmbr, Bridgetown
Ranks Ernst, 20 Mackie st, Vict Pk
Rann, Jas, Grylnds st, Clrmnt
Rann, Miss E, Fraser rd, Applecross
Rann, Mrs E, 64 Preston Pt rd, Rchmnd
Rann, Mrs G F, Faser rd, Applecross
Rann, Robt E, Coode st, S Prth
Rann Robt E, 10 Renwick st, S Perth
Rann, Thos R, boat bldr, Mill st, Perth
Rann, Thos R, 64 Douglas av, S Perth
Rann Wm G, Cook st, Ned Pk
Rannard, Dudley, frmr, Ballidu
Ranaford, —, Swanbourne ter, Cott
Ransley F G, 76 Tenth av, Mylnds
Ransley, Francis G, 8 Waterford st, Maylands
Ransley, Fred, 32 Vincent st, N Perth
Ransley, Geo G, Grp 86, Margaret
Ransmussen, Peter, Norseman rd, East Coolgardie
Ransom, Mrs M, 1 Ventnor av, Perth
Ransom Geo W, 45 Canterbury ter, Vict Park
Ranson Fredk, 40 Central av, Bcnsfld
Ransted E, blksmth, 72 Dane st, Vic Pk & 4 Charles st, Perth
Ranyard, N E, mtr gar, Moora
Raper, Jas, frmr, Manjimup
Raper, Jos, 68 Broome st, H Hill
Raper J A, 227 Lake st, Perth
Raper, R, frmr, Bridgetown
Raphaels Ltd., Hardware mchts, 891 Hay st, Perth
Raphael, Alfd, 9 Altona st, Perth
Raphael Fras F, 22 Francis st, Subiaco
Raphael Howard S, 66 King Geo st, Vict Park
Raphael, Jno J, 10 Woodroyd st, Mt Law
Raphael, Maurice, View st, Mylands
Raphael, Mrs Zara, 12 Mars st, Nth Bickford Est, Vict Pk
Raphael, Nrmn, 18 Walker av, Perth
Raphael Jno, chmst, 417 Oxford st, Mt Haw
Raphael, W C, mgr Standard Dental Inst, 398 Albany rd, Vict Pk
Rapid Bootmkrs, 117 Barrack st, Perth
Rapid Deliveries, carriers, 108 Rlwy par, W Perth
Rapley, Chas Thos, 34 Rathay st, Vict Pk
Rapley, R, orchdst, Glen Forest
Rapley J 33 Armagh st Vict Park
Rapley, Thos, 128 Joel ter, Nrwd
Raponi Carmelo, 12 Norfolk st, Fre
Rapp, Geo, 63 Tuan st, Vict Park

Rapp, Geo M, com agent, 15 Royal Arc, Perth
Rappenport, L, 26 Alvan st, Mt Law
Rappeport, L, tailor, 264 Murray st, P
Rappeport L, 2 Gerald st, H Hill
Rappeport, Mrs E, confr, 153 High st, Fremantle
Rappeport S, hrdrsr & tbcnst, 322 Bulwer st, Perth
Rarriwell and Meda Pastoral Co Ltd, The 85 St Geo ter Perth
Rasconi J, 31 Renwick st, S Perth
Rash Syd D, 302 Marmion st, Cott
Rasham, Jack, 162 Grosvenor rd, N Pth
Rashbrook Abram R, Penzance st, Bassendean
Rashleigh, Francis J, Roberts st, Sth Perth
Rashleigh Francis J tea rooms 256 Murray st Perth
Rask Mrs A, Wlshpl rd, Wlshpl
Rasmussen, Alex F J, 129 Macdonald st, Kalg
Rasmussen, Jack, 9 Seabrook st, Ldrvle
Ranmussen, Lauritz, 218 Piccadilly st, Pic
Rasmussen, Peter, frmr, Nornalup
Rasmussen, Rasmus, 62 King st, Plymptn
Raspini, Angelo, 35 Tate st, Ldrvle
Raston, Frank, 47 Swansea st, Vic Park
Raston, Thos L, 80 Evans st, Subiaco W
Ratbray J, 10 Shepperton rd, Vic Park
Ratcliff Mrs M, pltry frmr, Woodanilling
Ratcliffe Alfd J, stnr & bksir, 619 Hay st, Perth
Ratcliffe, Alfd J, 40 Blencowe st, Ldrvle
Ratcliffe, Arth, mxd bus, 22 Slade st, Bayswater
Ratcliffe Jas A, 5 Blencowe st, Ldvlle
Ratcliffe, Leonard H, 93 Rose st, Subi
Ratcliffe L H, 26 Frederick st, S Fre
Ratcliffe, Mrs J, Coffee Pal, Brookton
Ratcliffe Mrs R, 133 Gldfrd rd, Mylnds
Ratcliffe, Wm, frm, Upper Ferguson
Ratcliffe W F, 31 Arundel st, Fre
Rate, Alfd Jno, 223 Mary st, Bcnsfld
Rate J H frmr Group 90 Manjimup
Rate, Mrs M J, frmr, Group 90 Manjimup
Rater, Gabriel, 234 Bulwer st, Perth
Ratford, A, frmr, Carrolup
Rath, O, frt grwr, Harvey
Rathbone J, Manning rd, S Perth
Rathjen, H, frmr, Muntadgin
Ratsontones, L, sec Hellenic Club, 13 Alexr Pl, Perth
Rattick, —, 4 Myrtle st, Perth
Rattigan, M, frm mgr, Bulyee
Rattigan, Martin, 357 Vincent st, Ldrvle
Rattigan Mrs J, 95 Woolwich st, Ldrvle
Rattigan P, 3 Barrington st, Ldrvle
Rattray E Roland, 9 Ord st, Perth
Rattray, Wm, 3 Brown st, Subi
Raulston, Jas, mkt gdnr, Kronkup
Raven A G frmr Mullewa
Raven, B W, frtgrwr, Bedfrdle
Raven C H, frmr, Narrogin
Raven, Edwin A, Whitfield st, Bassendean
Raven, Evelyn E, 28 Heytesbury rd, Subi
Raven H C King of Creation Mine Laverton
Raven Hy G, 57 Daglish st, W Ldrvle
Raven Matthew painter Hamilton st Bassendean
Raven Matthew Perth rd Bassendean
Raven, Mrs Queenie, mxd bus, 221 Nth Beach rd, Mt Hawthorn
Raven, R, frmr, Kojonup
Ravenhill, Jas, newsagt & strkpr, Mulline
Ravenhill Wm J, frmr, Group 116, Denmark
Ravenscroft F, 31 Douglas av, S Perth
Ravenscroft Jos, 36 Brighton st, Ldvlle
Ravensthorpe Aerated Wtr Wks, Rvnthpe
Ravensthorpe Cemetery Bd, Ravensthpe
Ravensthorpe Hospital, Ravensthorpe
Ravensthorpe Smelters, Ravensthorpe
Rawden W A, 76 Angelo st, S Perth
Rawle, A. frmr, Popanyinning
Rawle Alf. frmr, Pingelly
Rawle Richd P, 13 Sadlier st, Subiaco
Rawles A frmr Stratherne
Rawlings Edwd, 243 Heytesbury rd, Subi
Rawlings, Edwin, 89 Denis st, Subi
Rawlings, Edwn W J, 64 Clifton st, Ned Park
Rawlings, Ern J, 98 Matlock st, Mt Haw
Rawlings, Frncs J, 47 Chlmsfd rd, N Pth
Rawlings G, com agt, 62 St Geo ter, Pth
Rawlings Geo, Federal st, Osborne Pk
Rawlings, H C, mine owner, Norseman
Rawlings, H G, 211 Vincent st, Perth
Rawlings, L H, agt, 59 St Geo ter, Perth
Rawlings, Les, Cambridge st, Emrld Hill
Rawlings, Mrs F M, bdghse, 453 Hay st, Perth
Rawlings, Mrs M G, 22 Aberdeen st, Pth
Rawlings, P J, 6 Mount st, Claremont
Rawlings R, 25 Normanby st, Maylands
Rawlins, A A, blksmth, Halls Creek
Rawlinson, Mrs S J, 55 McCleery st, Bcnsfld
Rawlinson T H, 19 Wright st, Bcnsfld
Rawll, Chas F, Merriwa st, Ned Pk
Rawnsley, Wltr, senr, Thelma st, Cott Beach
Rawnsley, Wm J, Albany
Rawsley E R, 76 Allen st, E Fre
Ray Alfd H, 68 Loftus st, Perth
Ray Austin, 172 Marmion st, E Fre
Ray Cecil, 59 Nwcstle rd, Mid Jnctn
Ray, Edwd, George st, East Fre
Ray Edwn, Geo st, Plympton
Ray Edwin, Walcott st, H Hill
Ray, Edwin T, 96 Campbell st, Picc
Ray, Ernst, 26 Dorothy st, Fre
Ray Ernst, 26 Taylor rd, Clrmnt
Ray, Ernest A, Barton st, Bldr Laes
Ray Ernst Geo 30 Ruley st N Perth
Ray, F, hrdrsr, Boddington
Ray Geo, 14 Williams rd, Nedlands
Ray Harry C, Drake st, Morley Park
Ray H R, 283 Hamersley rd, Subi
Ray, J G, frmr, Kondinin
Ray S C, Nwcstle rd, Mid Swan
Ray Syd G, 22 Marmion st, E Fre
Ray W, acct, Marble Bar
Ray-Page R H, 36 John st, N Fre
Rayans Mrs G, grcr, 55 Hobart st, Mt Hawthorn
Raye Wm, 40 Barnfield rd, Clrmnt
Rayfield, Ralph F, mxd bus, 165a, p r 165, Attfield st, S Fremantle
Raymond Arth, 9 Leslie st, Norwood
Raymond, Arth L, 10 York st, Maylands
Raymond, Chas, 29 Leake st, Nth Perth
Raymond, E, tchr, Green Hills
Raymond, Edwd, 20 Gldsmith rd, Clrmnt
Raymond Jas, Kenwick
Raymond, Jno R, 157 Carr st, Perth
Raymond, Louis, 21 Loukes st, Fre
Raymond M F, 38 Pennant st, N Perth
Raymond Pastor Roy, Christ Ch, 180 Ellen st, Fre
Raymond, Robt, 199 Lincoln st, H Hill
Raymond Roy L, 49 Victoria av, Clrmnt
Raymonds, used pianos, 789 Hay st, Pth
Rayner & Sons, H, jam mfrs, 90 Railway par, W Perth
Rayner, C J, frmr, Dalwallinu
Rayner E, frmr, Dalwallinu
Rayner, G, overseer, Balmoral stn, Onslw
Rayner, Hy, htl kpr, Marble Bar
Rayner, Hy R, Miners Arms Htl, Nabawa
Rayner H G, 40 Raleigh st, Vict Pk
Rayner Harry S, 3 Woodsome st, Mt Law
Rayner H A, 3 Stirling hway, Buck Hill
Rayner, Jas A, frmr, Dalwallinu
Rayner Mrs Edith, 33 North st, Mt Law
Rayner, Mrs Elsie, Baal st, Palmyra
Rayner, Sister M, diatherm trtmt, 205 St Geo ter, Perth
Rayner Mrs M, 59 Holland st, Ldrvle
Rayner Robt, Ord st, Fre
Rayner, S, frm, Narembeen
Rayner, S C, frmr, Dalwallinu
Rayner W A, pntr & decorator, Kojonup
Rayner, Wm, 62 Matlock st, Mt Haw
Rayner, Wm E, Palmerston st, Buckland Hill
Raynes, Albt W, 11 Bruce st, Ned Park
Raynes Wm Commercial rd Mid Junct
Raynes, Wm, wtchmkr, Manjimup
Raynor Mrs, 27 Jarrad st, Cott
Raynor, Mrs C H, gdnr, Kelmscott
Raynor, R L, frmr, Manjimup
Raynor, Peter C, The Strand, Byswtr
Re & Sons, Guiseppe, imptrs, 67 James st, Perth
Re, Guiseppe, 126 Blencowe st, Ldvlle
Re, Luigi, 36 Norfolk st, Fre
Re Luigi, 18 Wesley st, S Fre
Re, Mrs Marie F, grngrcr, 194 Aberdeen st, Perth
Rea, Chas, carrier Wagin
Rea Chas, miner, Broad Arrow
Rea, Edith, confr, Hamilton st, Bldr
Rea, Edmd W, 246 Heytesbury rd, Subi
Rea, Frank, 133 Summers st, E Perth
Rea, Jno, Centl av, Clrmnt
Rea R J 3 Lichfield st Vict Park
Rea Robt, mtr supplies, 440, & confr, 442 Albany rd, Vict Pk
Read & Gregory, process engrvrs, 587 Wlngton st, Perth
Read's Pharmacy, chemists (W R Read, mgr), 680 Hay st, Perth
Read's Slide Supplies, advtg agts, 935 Hay st, Perth
Read A C frmr Kondinin
Read, Albt M, 22 Highway, Ned Park
Read Alfd 80 Colombo st Vict Park
Read Alfd G, 336 Mandurah rd, S Fre
Read, Alvie, 152 Seventh av, Maylands
Read B, frmr, Korrelocking
Read Byers W, Prowse st, Bassendean
Read, C W, frmr, Pantapin
Read, Chas, frmr, Wannamal
Read, Clem, 15 Lichfield st, Vict Park
Read E R, 12 Kerr st, Ldrvle
Read, E W, frmr, Kondinin
Read, Edmund W, 8 Arthur st, Subi
Read Edmund H, 8 Arthur st, Subi W
Read, Ellis, Harris st, Vict Park
Read, Frncs J, 10 Elvire st, Mid Jun
Read Fred, frmr, Round Hill
Read Fredk C, 7 King George st, Victoria Park
Read Fredk C, 12 Rose av, Bayswater
Read, Fredk P, grcr, 527 Fitzgerald st, North Perth
Read, G H, 5 Chaffers st, Boulder City
Read H carptr Toolibin
Read, George, frmr, Mooliabeenee
Read H frmr Denmark
Read H J guard Watheroo
Read, Herbt, Ascot rd, Vict Pk
Read Herbt, frmr, Toolibin
Read, Herbt C, 97 Fairfield st, Mt Haw
Read J, frmr, Coorow
Read, Jas, Canning rd, Palmyra
Read Jas, 62 Thompson rd, N Fre
Read, Jas A, 285 Piccadilly st, Picc
Read, Jas E, 4 Ballarat st, Perth
Read Jno, 27 Solomon st, Palmyra
Read, Jno T, 106 Wittenoom st, Pic
Read, Louis, Charles st, Bunbury
Read M E, 357 Lord st, E Perth
Read, Martin, frmr, Group 48, Busselton
Read, Moses L, orchardist, Narrogin
Read Mrs C E, 935 Hay st, Perth
Read Mrs E, 6 Sayer st, Swnbrne
Read Mrs Eliz E, 331 High st, Fre
Read, Mrs S E, 95 James st, Guildford
Read Mrs E M, conf, Holyoake
Read, Norman, 26 Enfield st, Vic Park
Read R J, news agcy, 930 Beaufort st, Maylands
Read, Regd, chmst, 197 Brisbane st, Pth
Read, Rodger, 33 Duncan st, Vict Pk
Read, Victor A, dntst, 222 St. Geo ter, Perth; & 51 Bruce st, Ned Park
Read W J, hrdssr & tob, Stephen st, Bunbury
Read W R, chmst, 828 Albany rd, Vict Park
Read Wltr, btchr, Collie
Read, Wesley R, frmr, Lake Brown
Read W, (off) 288 Rlwy par, Ldrvle
Read Wilfd L, 38 Brighton st, Cott
Read, Wm A, frmr, Mooliabeenie
Read, Wm C, 57 Bndry rd, Mid Jnctn
Read, Wm H, 30 Ragland rd, N Perth
Read W P, 2 Hicks st, N Fre
Read Wm P, 3 Thompson rd, N Fre
Read, Wm R, chmst, 249 Albany rd, Vict Park
Reader F M, 29 Hopetown ter, Subi
Reader Nurse F, Powell st, Osborne Pk
Reader, J A, 67 Bourke st, Ldrville
Reader J, crtkr reservoir, Roberts st, Osborne Park
Reader Jas E, 14 Salisbury av, Lville
Reader, Jos, 36 East st, Mt Haw
Reader Wm, Powell st, Osborne Park
Redhead & Sons, grzrs, Walkaway
Readhead H, dairyman, Nth Dandalup
Reading Bros, frmrs, Carnamah
Reading Alfd E, 16 Rlwy st, N Fre
Reading, Alfd E, 5 Surbiton rd, Richmond
Reading B W, 61 Ellesmore st, Mt Haw
Reading Chas frmr Burekup
Reading, Chas W J, 75 Dane st, Vic Pk
Reading, Frank, Gin Gin rd, Mid Swan
Reading, G E, J.P., ppr "Sth Western Times" & "Blackwood Times," Vict st, Bunbury
Reading, Miss M, 119 Mary st, Bcnsfield
Reading, Mrs M, 14 Marmion st, N Prth
Reading R, 70 East st, Maylands
Reading R J, 55 Rookwd st, Mt Law
Reading, Wm J, 177 Roberts rd, Subi
Readon, T J, dist traf inspr, Fitzgerald st, Northam
Readshaw L, 1 Bishop rd, Claremont
Reah, J H, grnd secy Loyal Orange Inst, 160 Beaufort st, Perth
Reah, Jno H, 1162 Hay st, Perth
Reah, Mrs E, aptmnts, 1162 Hay st, Pth
Reah, Wm F, Goldsworthy rd, Clrmnt
Reale, Salvatore, frtr, 64 High st, Fre
Reaney, Jos, Queens rd, S Gldfd
Rear, Jas, 187 Dugan st, Kalg
Reardon D, Irwin st, Plympton
Reardon Dvd, 8 Rossetta st, Bssndn
Reardon, Edwd J, 69 Ninth av, Mylnds
Reardon, Mrs N F, mxd bus, 12 Farnley st, Mt Lawley
Reardon, Thos, 25 Sea View st, Bcnsfld
Reardon, Thos J, 49 Teague st, Vict Pk
Reat, Andw, 95 Raleigh st, Vict Park
Reath & Lapsley, analysts & assayers, 194 St Geo ter, Perth

Reath, Jno, btmkr, Bay View ter, Claremont; p r Barnfield rd, Claremont
Reath Jno L, 70 Napier st, Cott
Reay, Hy H, 22 Glenroyd st, Mt Law
Reay, Mrs E, 2 Bay rd, N Fre
Reay Mrs M M, 23 Government rd, Nedlands
Reay, W H, 130 First av, Mt Lawley
Reay Wm, 17 State st, Vict Park
Rebakis, Z, restnt, Perenjori
Rebakis, Z, oyster saln, Symons st, Bunbury
Rebbechi Mrs J, 16 McMaster st, Vic Pk
Rebell, Fred, frmr, Balbarrup
Rebell Mrs L, apts, 467 Hay st, Perth
Rebonds, Mrs S, 220 Bagot rd, Subi
Rechabites Hall, Parry st, Fre
Rechabites Hall, 224 William st, Prth
Rechford, Mrs C, Thompson rd, N Fre
Reckie —, 16 Hampshire st, Vic Park
Reckner F V (Htl Rlwy), 104 John st, N Fremantle
Richner, Egmont, 39 Salisbury st, Ldvlle
"Record" (The), newspaper, 450 Hay st, Perth
Red Castle Brewery (The), Ascot rd and Kitchener av Vict Park
Redcliffe Brick Co Ltd, Arthur st, Redcliffe
Redcliffe Farms Ltd, 156 St Geo ter, Perth
Redcliffe Mrs E, 125 Rlwy par, Mt Law
Reddall, Chas, 76 Fremantle rd, Vic Pk
Reddall, Chas E, 51 Colombo st, Vic Pk
Reddall, Chas H, 76 Frem rd, Vict Pk
Reddall, Geo, 22 Berwick st, Vict Park
Reddell, Thos A, Dyson st, S Perth
Redden Mrs Ada, 42 Venn st, N Perth
Redden R F, frmr, Group 119, Quninnup
Reddie, J, 11 *Johnston st, Boulder*
Reddie, Davd J, 51 Rchrdson st, Bldr
Reddin C, 10 McMaster st, Vict Park
Reddin, Chas W, Albany
Reddin, Jno, Albany
Reddin, Jno, 268 Nchlsn rd, Subi
Reddin, Mrs A E, 205 Hay st, Subi
Reddin S B, 25 Archdeacon st, Ned Pk
Redemptorists Monastery, Vincent st, North Perth
Redfearn, Fredk W, plmbr, Broome
Redfearn, Jno, 176 Seventh av, Maylands
Redfearn T, 43 Shepperton rd, Vict Park
Redfern Albt T, 110 Francis st, Perth
Redfern, Danl, Crowther st, Bayswater
Redfern Danl, saddler, Bruce Rock
Redfern Ernst J, 109 Washington st, Vict Park
Redfern, Ern N, 1 Kathleen av, Maylnds
Redfern, Fredk, 3 Passmore av, N Fre
Redfern, Geo F, 61 Tate st, Ldvlle
Redfern, J, Clontarf rd, Hmltn Hill
Redfern, Jas, 129 Ninth av, Mylnds
Redfern, Jas, 31 The Cres, Mid Jnctn
Redfern Jno, crtkr, Rly Guards' Barracks, 1 Beaufort st, Perth
Redfern, Jno, 43 Kimberley st, Ldvlle
Redfern J E, grcr, 154 Hay st, Subi
Redfern, Mrs E, 107 Washington st, Vict Park
Redfern, Mrs L, 39 Money st, Perth
Redfern R W, 75 Grant st, Cott
Redfern, W, frmr, Baandee
Redfern Wm 48 Harvey st Vict Park
Redford, Arth, 46 Wilkins st, Bellevue
Redford Chas C, 15 Edinborough st, Mt Haw
Redfren, Ernst, Bayley st, Mid Junct
Redgrave, Wm, 88 Palmerston st, Perth
Redgwell Chas 68 Kalg st Mt Hawthorn
Redhead Geo 441 Vincent st Leederville
Redhead Mrs A, 13 Saunders st, E Perth
Redhead, Thos R, grazier, Walkaway
Redman, Alexr, 206 Seventh av, Mylnds
Redman, Ernst, 26 Harborne st, W Ldvlle
Redman Hy, 113 Grosvenor rd, N Pth
Redman, Jno H, 142 Colin st, W Prth
Redman, Mrs S J, 115 Tower st, Ldrvle
Redman W, sgnwrtr, 335 Churchill av, Subiaco
Redman Wm, frmr Denmark
Redman, Wm R, fmr, Scotsdale
Redmond, C, pstmstr, Gnowangerup
Redmond Danl A, 52 Eliz st, N Pth
Redmond, J, btmkr, 53 Hannan st, Kalg
Redpath, Jno, 4 Keane st, Mid Jnctn
Redpath, Jno, 24 N'castle rd, Mid Junctn
Redpath Geo, 109 Ascot rd, Rivervale
Redpath, Mrs Alice, 18 Rawson st, Subi
Redpath, Mrs L, Goat Farm, Woodley st, Somerville
Red Poll Cattle Breeders' Assn (W A br), 18 Wm st, Perth
Redshaw, Edwd R, 265 Subn rd, S Prth
Redtail Canning Co Ltd, Geraldton
Redtail Canning & Packing Co Ltd, 276 James st, Perth
Ree, G, saddler, Pinjarra
Reeby Robt, frmr, Group 116, Denmark
Reece, Mrs Annie, store, 332 Vincent st, Leederville
Reece Mrs Jessie 221 York st Subiaco
Reed, Albt A, frmr, Bilbarrin
Reed, Albt E, gdnr, Kelmscott
Reed, Albt J, frmr, Corrigan
Reed, Albt J, 218 Rly cres, Bayswater
Reed, Alfd J, 1 Parry st, Cott
Reed, Arth, 58 Hanbury st, Kalg
Reed, Arth, 44 Millen st, Bldr
Reed, Chas A, 11 Eliz st, N Perth
Reed Clarence Wm 44 Rathay st Vict Pk
Reed David A, frmr, Group 79, Manjimup
Reed E Whittakers Mill
Reed Edgar, jockey, Blgrvia st, Belmont Park
Reed Edwd, Albany rd, Queens Park
Reed Edwin F, Mill st, Cannington
Reed E G, 19 Wood st Sth, Bcnsfld
Reed Egbert, 7 Grey st, Fre
Reed, F R, frmr, Corrigin
Reed, Geo, 17 Auckland st, Mt Haw
Reed, Geo, 73 Rowland st, Subi
Reed, H, 75 Sixth av, Maylands
Reed H F, 15 Alexander st, W Ldrvle
Reed H H, 42 Archdeacon st, Ned Park
Reed Herbt J, 118 Barker rd, Subi
Reed, Jno, 54 Geo st, Kalg
Reed Jno D, 7 Grey st, Fre
Reed Jno U, 22 Davies st, Bcnsfld
Reed, L A, wine saln, 774 Albany rd, Vic Park
Reed, Lawr, frmr, Bilbarin
Reed Mrs Cath, 80 Francis st, Perth
Reed, Mrs E J, 20 Carr st, Perth
Reed, Percy C, frmr, Corrigin
Reed R W, 19 Wholley st, Byswtr
Reed Richd, 35 Wade st, Perth
Reed, Robt, acct, Mundaring
Reed Robt G, frmr, Group 43, Peel Est
Reed, Robt J, 51 Gloster st, Subiaco
Reed Roland, Railway st, Queens Park
Reed, Roy, 16 Elizabeth st, S Perth
Reed, Saml, Preston Pt rd, Rhmnd
Reed Stphn, 245 James st, Perth
Reed Thos, 23 Camberwell st, Vict Park
Reed Wltr J, 28 Randell st, Perth
Reed, W C, frmr, Group 90, Manjimup
Reed, Wm, 264 Macdonald st, Kalg
Reed, Wm J, 55 Armagh st, Vict Park
Reed, Wm J, 35 Hubert st, Sth Fre
Reedy F M hd teacher Albany
Reedy, H J, frmr, Maynards
Reedy, Richd, pltry frmr (Bluff Pt), Geraldton
Reeg Jos, hrdsr & tobcnst, 69 Walcott st, North Perth
Reeks Mrs Lily, 38 Rushton rd, Vic Pk
Reeks Wm, 321 Rokeby rd, Subiaco
Reeley, Jno H V, Newcastle rd, Mid Swan
Reen, M C, George st, Queens Park
Reen, Mrs J, 16 Harborne st, W Lvlle
Reen, Tim, timber contr, Lion Mill
Rees A E, G W S, Southern Cross
Rees, Albt W, 138 Ascot rd, Vic Park
Rees, C G, frmr, Harvey
Rees David W, 208 Lord st, E Perth
Rees, E J, tbcnst, 477 Hay st, Subiaco
Rees Frank G, 81 Suburban rd, S Pth
Rees, I, contr, Margaret River
Rees, Jacob, 183 Park st, Subi
Rees, Jas, 32 Longroyd st, Mt Lawley
Rees, Mrs Emma 25 Dean st, Cott Park
Rees, Mrs Margt, 34a King st, Boulder
Rees, Mrs Margt E, 89 Hubert st, Vict Pk
Rees, Mrs Mary C, 39 Elizabeth st, S Pth
Rees Mrs V, 48 Clifton st, Nedlands
Rees O D, newsagt, stnr & p o, 165 Hay st, Subiaco
Rees Oliver, Crystal Hostel, 579 Hay st,
Rees, R, *clerk of courts, Bunbury*
Rees Ron, 168 Broome st, Cott
Rees, S W, frmr, Holleton
Rees, Victor, fncy gds mfr, 44 Keightley rd, Subiaco
Rees, Victor T, 173 Hensman rd, Subi
Rees, W A, 24 Agett rd, Claremont
Rees, Wm, fmr, Cunderdin
Rees, Wm, 77 Sixth av, Maylands
Rees W D, 96 South st, Fremantle
Reeve and Son, btchrs, Manjimup
Reeve, Alfd, fmr, Bridgetown
Reeve, Alfd, frmr, Palgarup
Reeve, Alfred, grazier, Balbarrup
Reeve, Arth, btchr and frmr, Palgarup
Reeve, Arthur, fmr, Balbarrup
Reeve, Arth, plmbr & tinsmith, Hopetn
Reeve C Van, btchr, 71 Ncastle rd, Mid Junction
Reeve, E E, Osbourne st, Kenwick
Reeve G, tailor, Moora
Reeve, Harry, 141 Chlmsfrd rd, N Pth
Reeve Harry, 53 Eric st, Cottesloe
Reeve Rev Harry, 25 Woodville st, Nth Perth
Reeve, Hy, fmr, Balbarrup
Reeve Jack, 2 Sherwood st, Mylnds
Reeve, Mrs Ida C, 54 Elgee st, Mid Jctn
Reeve, Richd H, 25 Woodville st, N Pth
Reeve, Solomon, fmr, Bridgetown
Reeve-Taylor C, 26 Mt Joy rd, Clrmnt
Reeves —, 27 Eliz st, N Perth
Reeves —, 11 Kelvin st, Maylands
Reeves, A T, mgr Bk N.S.W., Boyup Brook
Reeves Alex, 81 Roseberry st, Bayswater
Reeves, Alfd E, frmr, Nyabing
Reeves, Alfd H, 11 Cntbry ter, Vict Park
Reeves, Bill, stnr, 47 Mkt st, Fre
Reeves, C F, frmr, Group 40, Vasse River
Reeves Chas, 63 Forrest st, Cott
Reeves, Chas, 5 Thompson rd, N Fre
Reeves, Dvd G, 7 Daphne st, N Perth
Reeves, E C, Chaffers st, Bldr City
Reeves, E C (L & R), Burt st, Bldr
Reeves Frank Duke st Northam
Reeves, Fred, 35 Hay st, Subiaco
Reeves, Geo, 12 Hevron st, N Fre
Reeves Jack, 56 Lawley cres, Mt Law
Reeves J D, prntr, 4 Onslow rd, Subiaco
Reeves Jno, 221 Eighth av, Mylnds
Reeves Jno M, 8 Keane st, Pept Gro
Reeves Miss M H, 113 Hamersley rd, Subiaco
Reeves, Miss Margt, tchr eloc, 88 St Leonards av, Ldrvle
Reeves Mrs A G, ldghse, 7 Boulder rd, Kalgoorlie
Reeves, Mrs Cath, 161 Colin st, Perth
Reeves, Mrs Hilda, 20 President st, Kalg
Reeves, Mrs J, off 5 Rly st, N Fre
Reeves Mrs M, 72 *Brisbane st, E Perth*
Reeves, R H, baker, Tammin
Reeves, Reuben, 78 Basinghall st, Vict Pk
Reeves, Syd P, carr, Mt Barker
Reeves W H G, 3 McMillan st, Vic Pk
Reeves, W W, frmr, Group 13, Mgt Rvr
Reeves, Wm, Bateman st, Fre
Reeves Wm, 9 Glen st, Ldrvle
Reeves Wm, 9 Marion st, Ldvlle
Reeves, Wm, tob and hdssr, Attwell arc (off) Cantonment st, Fremantle
Reeves, Wm D, 50 Kelghtley rd, Subi
Reeves W H G, 12 Harvey st, Bcklnd Hl
"Referee," 89 St. Geo ter, Perth
Reffell Mrs R M, Tate st, S Perth
Refeld, Mrs C, 587 Wm st, N'h Perth
Refrigeration Serv Co Ltd, 363 Albany rd, Victoria Park
Regan, C, frmr, Dardanup
Regan, Dnl, frmr, Ballidu
Regan Edwd 23 Amherst rd Mid Junct
Regan Edwd J, 29 Kenny st, Bassndn
Regan, Geo, John st, Welshpool
Regan, Geo L, 74 Picc st, Piccadilly
Regan, Jack, 79 Sewell st, Plympton
Regan, Jas, Elvira st, Palmyra
Regan, Jas, frmr, Ballidu
Regan, Jno, 5 Weld av, Perth
Regan Jno R 43 North ter Boulder
Regan, Jerem, Chatham st, Mid Jctn
Regan, L J, Carr and Soli, Goomalling
Regan Michl, 21 Holland st, Ldrvle
Regan, Michl, 46 Thompson rd N Fre
Regan, Michl C, baker, 80 Sewell st, Plympton
Regan, Miss S, drssmkr, 26 Burt st, Bldr
Regan, Mrs A, 6 Dugan st, Kalg
Regan Mrs, 9 Salisbury st, Bayswater
Regan, Mrs A M, 9 Kadina st, N Perth
Regan Mrs Cath, 147 Rlwy rd, Subiaco
Regan Mrs H, in chg New Norcia Mission House, 1 Murray st, Perth
Regan Mrs J, 174 Ncastle st, Perth
Regan Mrs J S, 687 Beaufort st, Mt Law
Regan, Patk, fireman, Yarloop
Regan, Richd, St Leonards st, Buckland Hill
Regan Seymour, 111 Zebina st, Norwood
Regan, Spencer W, Johnston st, Pep Grove
Regan, Thos, 61 Johnston st, Bldr
Regent House, resdntl, St Geo Court, Prth
Regent Mfg Co, frock mfrs, 705 Hay st, Perth
Regent Serv Stn, Bulwer st, Perth
Regent Theatre, Albany
Regent Theatre James st Guildford
Reghenzani, L, frmr, Marvel Loch
Registrar of Brands, St Geo ter, Perth
Registrar of Friendly Societies and Government Actuary Cathedral av Perth
Registrar-General's Dept, Cathdrl av, P
Registration of Leases & Deeds, Cathedral av, Perth
Regolini, P, frmr, Marvel Loch
Regolini, Peter, Forrett st, Bldr City
Rehm Ernest F, Frem rd, Nth Perth

Reichardt Mrs D, Belgravia st, Bel Pk
Reichardt Mrs Sarah, 7 Suffolk st, Fre
Reichhardt P, mgr Atlas Dye Wks, 25 Rokeby rd, Subi
Reid Bros, blksmths & whlwrhts, Moora
Reid & Co Robt, mchts, 140 Murray st, Perth
Reid & Inglis, garage, Dalwallinu
Reid & Walkers, frmrs, Kulin
Reid —, 82 Colin st, Perth
Reid Alex J, assist Under-Treas, Barrack st, Perth
Reid, Alexr J, 14 Namur st, N Perth
Reid, Alex J, wrdr, 42 Henderson st, Fre
Reid Alfd, grngrcr, 94 John st, N Fre
Reid Alfd G, 1 Gloucester st, Vic Pk
Reid, Alfd W, Dumbleyung
Reid A W, 19 Willcock av, Daglish
Reid Arth L, 27 Anzac rd, Ldrvle
Reid, Nurse B C, St Anthony's Priv Hosp, Wyalcatchem
Reid, C L (R Bros), **Moora**
Reid, Chas, 52 Hampton rd, **Bcnsfld**
Reid, D, frmr, Bdgetwn
Reid, Dvd, 51 Varden st, Piccadilly
Reid, Don C, 32 Stanley st, Ned Park
Reid, Edwd J, 6 Varden st, Pic
Reid Emanuel J, 215 James st, Perth
Reid Fras, 78 McKimmie st, Palmyra
Reid, Francis E, 186 Burt st, Boulder
Reid, Fredk J, 102 Macdonald st, Kalg
Reid G W J, agt Wyalcatchem
Reid Geo, 360 Rokeby rd, Subiaco
Reid, Geo J, 11 Glendower st, Perth
Reid H C, 11 Malcolm st, Perth
Reid H C, Tamar st, Palmyra
Reid, H L, frmr, Katanning
Reid, H L, mail contr, Pingrup
Reid, H S, Sixth av, Mylnds
Reid, Harold E, 260 Sth ter, Fre
Reid, Hastings C, Imper Trade Corresp, 20 Howard st, Perth lands
Reid, Hy, 8 Cullen st, Subiaco W
Reid, Hy, 77 Fifth av, Maylands
Reid Henry, Hector st, Osborne Park
Reid Herbt A, 127 Carr st, W Perth
Reid, Herbt Edwin, 4a Central av, May-
Reid Hy, 110 Sixth av, Mylnds
Reid, J, Carrington rd, Canning Bridge
Reid,, J P, frmr, Burakin
Reid Jack, 150 Hubble st, S Fre
Reid Jack, 80 The Blvrde, Mt Haw
Reid Jas, 194 Central av, Mylnds
Reid Jas, 161 Crawford rd, Mylnds
Reid Jas, 75 East st, Fre
Reid, Jas, 335 Hay st, Kalg
Reid, Jas, Little st, Bayswater
Reid Jas, 166 Seventh av, Maylands
Reid, Jas, 65 Smyth rd, Ned Park
Reid Jas B, frmr, Dowerin
Reid Jas N, 22 Daglish st, W Ldrvle
Reid Jno, btmkr, 199 Onslow rd, Shenton Pk, Subiaco
Reid, Jno, 37 Williams rd, Ned Park
Reid Jno H, 29 Wellington st, Perth
Reid, John J, frmr, Green Hills
Reid, L E, princ Narrabeen Hosp, 19 Coolgardie st, Subiaco
Reid Nurse L E (St Ives Priv Hosp), King's Park rd, Perth
Reid Lawrence, 9 Bernard st, Clrmnt
Reid, M, vulcaniser, Geraldton
Reid, M Hy, frmr & p m, Kuminin
Reid, M L, mgr Etec Supp Co of W A, Lindsay st, Coolg
Reid, Miss, mllnr, 82 Hannan st, Kalg
Reid, Miss J, drsmkr, 98 Varden st, Pic
Reid Mrs, 17 Bertram st, Perth
Reid Mrs A M, 51 St Leonards av, Leederville
Reid, Mrs Alice, 41 Daglish st, Wemb P
Reid, Mrs Annie M, 17 Orange av, Perth
Reid Mrs B, Mt Prospect cres, Mylnds
Reid, Mrs B A, 48 Wickham st, E Perth
Reid Mrs D, wine sln, 326 Hay st, Perth
Reid Mrs E S, Spencer st, S Bunbury
Reid Mrs E M, 126 Glyde st, E Fre
Reid, Mrs J, Albany
Reid Mrs Janet, 70 Loftus st, Perth
Reid, Mrs Lilian, 65 Sewell st, Plympton
Reid Mrs L, 26 Waylen rd, Subiaco
Reid Mrs M J, 69 Harold st, H Hill
Reid Mrs M, 76 Westminster st, Vic Pk
Reid, Mrs Mary Jean, 48 Chatsworth rd, Highgate Hill
Reid, Mrs P, mxd bus, 406 Wm st, Perth
Reid Mrs R, 11 Qn Vict st, Fre
Reid, Mrs R G, 104 Eighth av, Mylnds
Reid Mrs Rosabella, 184 Hampton rd, Beaconsfield
Reid P, frmr, Yelbeni
Reid Percvl, 131 York st, Subiaco
Reid Percy, Armadale
Reid, Percy, 42 Weld st, Claremont
Reid, R, frmr, Pingelly
Reid R H grazier Jingalup
Reid, Richd, 6 Piccadilly st, Picc
Reid, Richd, 109 Sixth av, Mylnds
Reid Robt, 143 Broome st, Cott
Reid Robt, 20 Mayfair st, Perth
Reid Robt, 32 Roberts st, S Perth
Reid, Robt, 19 Willis st, Vict Park
Reid Robt I, Harborne st, W Ldville
Reid Robt R, chmst & optcn, 183 Wm st, Perth
Reid, Roy, Irwin st, Plympton
Reid, Stanley, Aurelian st, Palmyra
Reid, Stewart, 46 Hopetoun ter, Subi W
Reid T, 892 Wlgtn st, Perth
Reid, Terence J, frmr, Coolup
Reid T W, 10 Salisbury av, S Perth
Reid, Thos, 76 Dunedin st, Mt Haw
Reid, Thos H G, 95 Eighth av, Maylands
Reid Thos W, 178 Crawford rd, Mylnds
Reid, W B, mill mgr, Katanning
Reid, W H, 23 Chelmsford rd, N Prth
Reid, Wm, 49 Geo st, Kalg
Reid Wm 200 Seventh av Maylands
Reid, Wm, Wilson st, Bldr
Reid, Wm F, 172 Onslow rd, Subi
Reid, Wm J, 351 Lord st, E Prth
Reid, Wm L B, 66 Sixth av, Maylands
Reid, Wm M, 4 Lesser st, Ldrvle
Reid, Wm N, Preston st, S Pth
Reidy, Danl, frmr, Watheroo
Reidy, Jno T, 45 Wlngtn st, Pth
Reidy, Michl, 41 Forrest st, Kalg
Reidy Mrs M, apts, 1054 Hay st, Perth
Reidy Mrs R M, 53 Marita rd, Clrmnt
Reidy Wm, Irwin st, Bellevue
Reidy-Croft, Sydney, 56 Suburban rd, S Perth
Reilly and Sons, D J, fuel, Hickory st, Sth Fremantle
Reilly Albt, 34 Farnley st, Mt Law
Reilly, Albt Jno, 77 President st, Kalg
Reilly A L, 83 The Boulevarde, Mt Haw
Reilly, Cecil, 612 Hannan st, Kalg
Reilly, Chas, 22 Elizth st, N Perth
Reilly, Chas P, 251 Charles st, N Perth
Reilly, Edwd, frmr, Torbay
Reilly, Edwd, frmr, Wonnerup
Reilly, Edwd B, 191 Hamersley rd, Subi
Reilly, Edwd J, frmr, Boyanup
Reilly J, Guildford rd, Belmont Park
Reilly, J W, newsagt, Perth rd, Bssndn
Reilly Jas, 34 Elvira st, Palmyra
Reilly, Joe, frmr, Boyanup
Reilly Jno, Herdsman Lake Settlmnt, Ldrvle
Reilly, Leo G, store, Dumbleyung
Reilly, Les G, 14 Lansdowne rd, S Prth
Reilly Mary A, Torbay
Reilly, Miss K, 186 Pier st, E Perth
Reilly, Miss V, fcy gds, Kojonup
Reilly, Mrs Ann, 37 Dalgety st, Plympton
Reilly, Mrs Charlotte, 9 Byers rd, Mid J
Reilly, Mrs Mary, 39 Essex st, W Ldvlle
Reilly Mrs M E, 36 Grsvnr rd, N Perth
Reilly, Mrs T, 109 Wlngtn st, Perth
Reilly, Patk, 47 Wckhm st, E Perth
Reilly Peter J, Watson st, Bassendean
Reilly, Regd, frmr, Benjaberring
Reilly, S T, 81 Shenton rd, Claremont
Reilly, T E, fmr, Narrogin
Reilly, Thos, 69 Stone st, Perth
Reilly W A, timber contr, 35 Barrack st, Perth
Reilly, W R, frmr, Busselton
Reilly, Wm, fmr, Torbay Jctn
Reilly W A, 26 Government rd, Ned Pk
Reilly, Wm J, gdnr, Gldfd rd, Bel Pk
Reily Jas, 34 Westbury cres, Bicton
Reily, L J, stre mgr, Dumbleyung
Reinke Fredk G C, frmr, Wongan Hills
Reisner, Geo, Wanneroo rd, Osborne Pk
Reiter, Emil, Devon rd, **Bassendean**
Reiter, Max, Hamilton st, Bassendn
Reith, Dvd, 114 Loftus st, Ldvlle
Reith, Lewis, 25 Ruth st, Perth
Reith, R, telegraphist, Geraldton
Reither, A T, com agt, Pingelly
Reither, C, frmr, Landscape
Reitze, R D, p m (P & TO), Meadow st, Guildford
Reliance Clothing Co Ltd, Railway cres, Queen's Park
Reliance Marine Ins Co Ltd, 8 The Esplanade, Perth
Remfrey, Wm H, 147 Seventh av, Mylnds
Remliton Mrs S, 52 Wray av, Fre
Remmant, Wm R, frmr, Bendering Siding
Renaldi, R, mine owner, Meekatharra
Rendall, Leslie, 22 Yilgarn st, Subi W
Rendall, **Mrs A, Bayswater rd, Bayswtr**
Rendall, Richd, 21 Temple st, Vic Pk
Rendall W, 213 Marmion st, E Fre
Rendavey, H R, frmr, Wubin
Rendel, Geo, 11 Wood st, Swanbourne
Rendell Ern A, Stanley st, Bunbury
Rendell, H C, sec Civil Service Clb of W A, 164 Murray st, Perth
Rendell, Harry M, 48 Carnac st, Fre
Rendell Morey W, 58 Wray av, Fre
Rendell, Mrs, Albany
Rendell, Stanley M, mix gds, 104 Swan st, Guildford
Rendell W R, canvas mkr, 30 Stirling hway, Cott
Rendez-Vous Cafe, tea rms, 506 Hay st, Perth
Rendle, Eric C, 88 Redfern st, N Perth
Rene Esther Modes, frock shop, 632 Hay st, Perth
Renfrey, Leslie, 81 Fourth av, Mt Law
Renfrey Mrs E A, 168 Seventh av, Mylds
Renfrey Mrs M C, 34 Martin av, Clrmnt
Renfrey R, Kukerin
Renfrey, Saml, fishermn, Mandurah
Renfrey, Stan E, 42 Roberts st, Kalg
Renk, R, frmr, Damboring
Renner, Fredk E, 22 Chester rd, Clrmnt
Renner J D, cycle agt, Canning rd, Bicton
Renner, Jas D, Yeovil cres, Bicton
Renner Mrs M A, 40 Barnett st, Fre
Renner, Robt M, 47 Harvey st, Buckland Hill
Rennick, J, orchdst, Donnybrook
Rennick, Wm, orchdst, Donnybrook
Rennie, Arth, High st, Fre
Rennie Frank, 15 Holdsworth st, Fre
Rennie, Jno, **Albany**
Rennie M E, 7 Lindsay st, Perth
Rennie, Max, mtr mech, 194 Newcastle st, Perth
Rennie R, agent, Corrigin
Rennie, Richd, Ord st, Fremantle
Rennie Valentine, frmr, Gingin
Rennie, W, Shearer st, H Hill
Reno Robes, 40 Market st, Fre
Renou, Miss D F, 24 Hardy st, S Prth
Renou, Mrs F E, 69 Chrchll av, Subi
Renou, Percivl, 52 Pearse st, Cott
Renouf, Arth, 71 Dalkeith rd, Ned Park
Renouf Jno L, 4 Florence rd, Nedlands
Renouf Leo, 5 Bruce st, Ned Park
Renown Theatre, Newcastle rd, Mid Jctn
Renshaw, A, bootmkr, Brookton
Renshaw, B, 8 Stuart st, Maylands
Renshaw Fredk, 8 Point st, Fre
Renshaw F J, 2 Darling st, S Perth
Renshaw, Mrs L, musc tchr, 110 Crawford rd, Maylands
Renshaw Stanley, 368 Rokeby rd, Subi
Renshaw, W, pntr, 110 Crawford rd, Maylands
Renton, Dvd, Railway av, Bassendean
Renton, Jack, **Hester**
Renton E, frmr, Pingelly
Renton M inspr Bunbury Local Board Health, Jarrah st, Bunbury
Renton Mrs A, mxd bus, 504 Beaufort st, Highgate Hill
Renton Mrs F, 82 Adelaide st, Fre
Renton Mrs G, 10 Holland st, E Fre
Renwick Alexr, acct, Parkerville
Renwick, Jas, frmr and com agt, Quairading
Reolart Pictures, 254 Murray st, Perth
Repacholi, Dennis, frmr, Kondinin
Repacholi, F, frmr, Kondinin
Repacholi, **M, frmr, Kondinin**
Repacholi, Mrs P, frtr & confr, Arth st, Bunbury
Repacholi, Patk, Arthur st, Bunbury
Reptn Acctn Schl, 80 Barrack st, Perth
Repatriation Committee, Marine ter, **Fre**
Repatriation Dept, Esplanade, Perth
Repertory Club (Incorp) The, 104 St Geo ter, Perth
Repertory Home Made Candy Store, 104-6 St Geo ter, Perth
Rerecich, Mrs A, 257 Bulwer st, Perth
Rereira G C, 36 Boundary rd, Mid Jctn
Reschke, Edwd J, frmr, Woodanilling
Reside, Jas C, Grp 19, Palgarup
Respini, Chas, 123 Hanbury st, Kalg
Rest Home, 50 Cambridge st, Ldrvle
Rest Home, Pt Chidley rd, Cott Bch
Restleaux, Wm A, 156 Hubble st, Plympton
Reston, Mrs A, 16 Anthony st, Sth Perth
Reston, Thos F, 62 Tenth av, Maylands
Resurrection G M Ltd, 150 Wm st, Perth
Retail Traders' Assn, 8 The Esplanade Perth
Retailers Budget Ltd, nwspr, Economic Chmbrs, William st, Perth
Retailers' Protection Assoc (1931) Ltd, 135 St Geo ter, Perth
Retallack Jas W, 36 Loftus st, Clrmnt
Retallick, Mrs Sarah A, 53 Dudley st, Midland Junction
Retallack P, strkpr, Brunswick Jctn
Retallack, Seth W, 1 Croydon st, Subi W
Retallack, Wm, 2 Cooper st, Mid Jnctn

Retchford E, btmkr, 40 Eighth ave, Maylands
Retchford P, 21 Waroonga rd, Clrmnt
Retell, Mrs P, Albany
Rether, A, Connell av, Gosnells
Rettig, Alex, 210 Loftus st, Ldrvle
Rettig Mrs M, 146 Claisebrook rd, E Pth
Retd Maimed & Limbless Men's Assn of WA, (inc), 79 Colin st, W Perth
Retd Sirs & Soldiers Imperial League of Aust (W A) br, 30a St Geo ter, Pth
Retd SL Empl Bureau, St Geo ter, Perth
Retd Soldiers Case Fcty, Vaughan st, N Fremantle
Retd Soldiers Case Factory 73-5 Brewer st E Perth
Retd Soldiers' Leagne, Bridgetown
Ret. Soldiers Mon Wks, Rly rd, Karrakta
Rex, Frank, 39 King Geo st, Vict Park
Retd Sold & Slors' Imp League of Aust, WA branch, St Geo st, Per
RS & SIL, Kalg sub-branch, 67 Dugan st, Kalg
Retd Sold & Slors' Inst, South ter, Fre
Ret Soldiers, Sailors and Nurses' Assn of WA, St Geo ter, Perth
Retzlaff, Hy A, frmr (Grp 13), Margt River
Reudavey Frank frmr Jibberding
Reudavey, Grace, p m Jibberding
Rendavey, H R, frmr, Wubin
Reudavey, Hy R, fmr, Jibberding
Revel Jas The Strand Bayswater
Reveley Thos, 9 Argyle st, Ldrvle
Revell, Alfd, 14 St Geo ter, Perth
Revell Alfd J, 30 Cleaver st, Perth
Revell, Mrs Mary Ann, 16 Loma st, Cott
Revell, Thos W, 13 Esperance st, Vict Park
Revill, F, pltry frmr, Muchea
Rew, Edward, pntr, Albany
Reward Gold Mine, Holleton
Rewell, Cecil W, 323 Charles st, N Pth
Rewell, Geo, dlr, Goomalling rd, Nthm
Rewell, Melville, 362 Fitzgerald st, N Pth
Rewell, Mrs N, ppr Rowing Boat Slip, Espl, Perth
Rewell, Mrs S, 123 Egina t, Mt Haw
Rewell, Wm W P, const, 2 Harper ter, S Perth
Rex and Co, Alan B, wool merchants, 49 Cliff st; stores, Croke la, Fre
Rex Cabaret, 99 High st, Fremantle
Rex Cafe, 93 Hannan st, Kalg
Rex — engr Road Board Broome
Rex A B, 35 Jutland par, Clrmnt
Rex, Arth, T, in chge Hostel, Rottnst Is
Rex Ernst H, Belmont av, Bel Park
Rex, Ern R, 74 The Avenue, Ned Park
Rex Frank, 7 Russell av, N Perth
Rex Fredk J, 26 Stuart st, Mylnds
Rex H J (lessee Off of Rottnest Hostel), 68 St Geo ter, Perth
Rex Hy W, 144 York rd, Mid Jnctn
Rex, Mrs, Trflgr st, Trflgr, Bldr
Reyer Andw, 60 Ellesmere st, Mt Haw
Reyer, G, frmr, Gnowangerup
Reymardson, Edwd, 34 Cargill st, Vic Pk
Reymond, Hy, blksmth, Narrogin
Reymond Hy, 79 Stanley st, Ned Pk
Reymond, Mrs I R, bdghse, Narrogin
Reynold. Chas J, frmr, Needilup
Reynolds Bros, pstrists, Ravensthorpe
Reynolds & Hamnett, smi gds & confrs, Lochee st, Cott Bch
Reynolds Ltd, T D, hse & lnd agts, 105 St Geo ter, Perth
Reynolds — frmr Miling
Reynolds A (Htl Cottesloe), Marine par, Cottesloe
Reynolds Alex E, 41 Swansea st, Vict Pk
Reynolds, Alf Geo, frmr, Mukinbudin
Reynolds A, 5 Durham st, Vic Park
Reynolds, Arth H, fmr, Meckering
Reynolds, Austin H, frmr, Meckering
Reynolds Chas, btmkr, 463 Newcastle st, Perth
Reynolds Chas E, Eliot st, Bunbury
Reynolds, Chas T, 40 Servetus st, Clrmnt
Reynolds Chas W A, 544 Ncastle st, Pth
Reynolds Clar, 37 Carnac st, Fre
Reynolds Clovis, 66 Slade st, Byswtr
Reynolds, D T, frmr, Meckering
Reynolds Dvd B, 12 Hamilton st, Subi
Reynolds, Dvd J, 56 Third av, Mt Law
Reynolds, Edgar J, Vict st, Mid Jctn
Reynolds, Ernst, 296 Railway ter, Mylnds
Reynolds, F, prof of music, Geraldton
Reynolds, Frank L, 26 Fourth st, Bssndn
Reynolds, Ferbols, fmr, Meckering
Reynolds, Frncs J, frmr and btchr, Northampton
Reynolds Fredk S, frmr, Group 113, Denmark
Reynolds G M L, contr, Northampton
Reynolds, Geo, crpntr, Beverley
Reynolds Geo contr Dindiloa
Reynolds, Geo A, overseer, Milly Milly
Reynolds, H A, frmr, Harrismith
Reynolds, H J, 111 Sewell st, Plympton
Reynolds Harry, mine owner, Kundip
Reynolds Hedley, 55 Grafton rd, Byswtr
Reynolds, Horace, frmr, Group 119, Northcliffe
Reynolds Hor, 42 Kathleen st, Cott
Reynolds Horace, 46 Kathleen st, Cott
Reynolds, J, Badgerup
Reynolds, J, frmr, Toolibin
Reynolds J (Reynolds Bros), Ravensthorpe
Reynolds, J, sec Rd Bd, Nannup
Reynolds, J, sec U.A.O.D., Monument st, Buckland Hill
Reynolds, J A, frmr, Group 132, Nelsan
Reynolds Jno T, 45 Egham st, Vict Pk
Reynolds Jos, 70 Mary st, Hgate Hill
Reynolds, Jos J, Horgan st, Buckland Hill
Reynolds, Keith, 121 Glyde st, Plmpton
Reynolds Ken, 1 Bishop rd, Clrmnt
Reynolds L, 124 Peninsular rd, Mylnds
Reynolds, Maur, frmr, Bullfinch
Reynolds, Mervyn W, 1 Amherst rd, Mid Junction
Reynolds Misses A F & E M, 60 Thomas st, Ned Park
Reynolds, Miss V M, pprs Derward Hostel, 97 Murray st, Perth
Reynolds, Mrs A A, 116 Hobart st, Mt Haw
Reynolds, Mrs E, 124 Cantonment st, Fremantle
Reynolds, Mrs E, 2 Cowle st, Perth
Reynolds, Mrs E, grcr, 199 Ftsgrld st, Pth
Reynolds, Mrs Emily, 13 McKenzie st, Wembley Park
Reynolds, Mrs F, Perth rd, Bassendn
Reynold Mrs L, 88 Rlwy par, Mid Jnctn
Reynolds, Mrs M, frmr, Phillips River
Reynolds, Mrs Marth A, York
Reynolds Mrs M S, 60 Ord st, Fre
Reynolds Mrs S F, 73 Brookman st, Kalg
Reynolds Mrs Trixie, mxd bus, 42 Forrest st, S Perth
Reynolds P L, frmr, Busselton
Reynolds, Percy L, fmr, Wonnerup
Reynolds R T, 39 Weld st, Clrmnt
Reynolds, Reg, 64 Adrian st, Palmyra
Reynolds, Saml, 18 Seventh av, Bssndn
Reynolds, Stan, blksmth, Nth Beach rd, Mt Hawley
Reynolds, Stan, btchr, 822 Albany rd, Vict Pk
Reynolds, Stanley E, Maidos st, Bsndn
Reynolds, Stanley W, 908 Albany rd, Vic Park
Reynolds T Whittakers Mill
Reynolds, T D, 30 Clifton cres, Mt Law
Reynolds, T H, frmr, Busselton
Reynolds, Thos, fmr, Meckering
Reynolds, Thos, fmr, Wonnerup
Reynolds, Thos, painter, Dongarra
Reynolds T L, Dalkeith rd, Nedlands
Reynolds, Thos M, Kenilworth st, Byswtr
Reynolds, W T, store, 39 Ward st, Pic
Reynolds, Wm, 44 Peel st, Jolimont
Reynolds, W C, 43 Westbury cres, Bicton
Reynolds, Wm H, frmr, Phillips River
Reynolds W H, 12 Redfern st, Subi
Reynolds W J, 22 Church st, Perth
Reynoldson, Mrs M K, Wongan Hills
Reynoldson Wm C, frmr, Wongan Hills
Rhatigan, Kate M, store, Turkey Ck
Rhatigan, Martin, 48 Chimsfd rd, N Pth
Rhead, C G, mgr Bk N.S.W., Katanning
Rhoades, Frank, 113 Plain st, E Perth
Rhodes Bros, tlrs, Geraldton
Rhodes & Son J, mtr body bldrs & used car sales, 102 James st, Perth
Rhodes & Sons, grcrs, Stirling hway, Buckland
Rhodes, —, Scarboro Beach rd, Osborne Park
Rhodes, Albt, 17 Wildon st, Bellevue
Rhodes, Bert, 21 Olive st, Subiaco
Rhodes, Bryan, Kidman av, Sth Gldfrd
Rhodes, C S, aerated waters, Meckering
Rhodes, Chas, nurserymn & florist, 6 Ethel st p r, Market st, Guildford
Rhodes, Chas, 26 Broome st, Highgate H
Rhodes J, orchdst, Kalamunda
Rhodes, Ernst, frt grwr, Maida Vale
Rhodes, Geo F, 10 Gladstone st, E Prth
Rhodes, Gor, 96 Shakespeare st, Mt Haw
Rhodes, Hy, bldr & contr, Vict av, Clrmnt
Rhodes, J, contr, Sawyer's Val
Rhodes, Jno E, JP (Blair & R), Glyde st, Cottesloe Beach
Rhodes Jos, Hy st, Cannington E
Rhodes Jos, Third av, Mt Law
Rhodes, Joshua, frt grwr, Maida Vale
Rhodes K, tbcnst, 304 Albany rd, Vic Pk
Rhodes L G, 329 Chas st, N Perth
Rhodes Mrs, 12 Preston st, S Perth
Rhodes Mrs, Riverdale rd, Blmnt Park
Rhodes, Mrs B, Canterbury av, Vic Pk
Rhodes, Mrs E, Kidman av, S Guildford
Rhodes, Mrs Edith, Maida Vale
Rhodes Mrs H, 121 Lincoln st, H Hill
Rhodes, Rupt G, 39 Megalong st, Ned Pk
Rhodes Wm (Agric Bank) Mandoglup
Rhonfeldt F, frmr, Tambellup
Rhys, Theophilus T, 162 Ellen st, Fre
Riable, Rev O (R.C.), Broome
Ribatto, Candid, prspctr, Meekatharra
Ribbans, Richd, 3 Anstey st, Clremnt
Ribbans R J, store, 31 Boreham st, Cottesloe
Ribbans Richd J, 18 Boreham st, Cott
Ribbons, Edwd J, 41 Hobart st, Mt Haw
Ribbons, Har G, 536 Fitzgerald st, N Pth
Ribe, Mrs M, 268 Stirling st, E Perth
Ribe, Wm, orchdst, Lion Mill
Ribe, Wm, orchdst, Sawyers Valley
Rice, Bernd J, 7 Mabel st, N Pth
Rice, Danl M, 30 Galwey st, Ldrville
Rice E O 97 Rookwood st Mt Lawley
Rice, Edwd, 28 Macdnld st, Kalg
Rice, Edwin, 76 Edinborough st, Mt Haw
Rice, Ern A, 3 Byron st, N Ldvlle
Rice Fredk C, 15 Strathcona st, Perth
Rice Geo A, 73 Duke st, E Fre
Rice, H, btmkr, 87 Hannan st, Kalg
Rice, Herbt, 200 Piccadilly st, Picc
Rice, Jas A, 45 Holland st, Ldvlle
Rice Jno 40 Cheetham st Kalgoorlie
Rice, Lawrence, 211 Seventh av, Maylands
Rice Miss, 67 Mary st, Highgate Hill
Rice Miss C, 67 Bourke st, Ldrvle
Rice Mrs E, radio dlr, 422 Hay st, Subi
Rice Mrs J, 13 Marian st, Ldrvle
Rice, Richd H, 13 Winifred st, Bcklnd H
Rice, Wm, West rd, Sth Bassendean
Rich Sign Co signwriters and decorators (off) 257 Murray st Perth
Rich, Alfd, frmr, Dardanup
Rich Chas J, 6 Alfred rd, Claremont
Rich, Chas P S, 20 Hmptn rd, Bcnsfld
Rich, Chas W, 65 Adelaide ter, Prth
Rich, Claude L, 22 Hamersley rd, Subi
Rich, E A, bank offcl, Goomalling
Rich, Mrs E, 38 Hillway, Ned Park
Rich, Richard E, 95 Merriwa st, Ned Pk
Rich, S C, skin dlr, York
Rich, Thos, Montreal rd, Mid Jctn
Rich, W T, frmr, Wickepin
Richard F, 39 Pangbourne st, W Ldrvle
Richard, Richd C, 16 Daglish st, Wembley Pk
Richards, A and C J, frmrs, Popanyinng
Richards Bros, contrs, 224 Aberdeen st, Perth
Richards & Co E A, accts, 97 St Geo ter, Perth
Richards, Realities Co, est agts, 97 St Geo ter, Prth
Richards and Sons Chas farmers Wubin
Richards, A, frmr, Grass Valley
Richards Abel confr and ter rooms 436 Hay st Subiaco
Richards, Albt, 18 Kate st, Vict Park
Richards, Albt C, 144 Barker rd, Subi
Richards Albt K, 6 Mary st, Highgate H
Richards, Albt L, Bruce st, Ned Pk
Richards, Alfd, 120 Moran st, Bldr
Richards Arth frmr Jibberding
Richards Arth frmr Sth Carolina
Richards, Arth, store & prod mcht, Albany rd, Cngtn
Richards, Arth A, 25 Alexander Drive, Mt Lawley
Richards, B J, Devon rd, Bassendean
Richads B J sec Dist Contract Supply Bd Francis st Perth
Richards, B J, sec Rifle Club, Francis st, Perth
Richards, Bert, frmr, Bally Bally
Richards, C. Kinnimont av, Ned Park
Richards, C C, frmr, Williams
Richards C E frmr (Ejanding) Dowerin
Richards Chas, 215 Anzac rd, Ldrvle
Richards, Chas, 817 Beaufort st, Maylands
Richards Chas frmr Jibberding
Richards, C A, 35 Robinson st, Clrmnt
Richards C H, 66 Doonan rd, Clrmnt
Richards C, Albany rd, Cannington
Richards, Cliff, Coode st, E Fre
Richards Cliff, 1 Highway, Nedlands
Richards Don F, 34 Monument st, Buckland Hill
Richards, E, asst. stn mstr, Dalwallinu
Richards, E E, frmr, Williams
Richards E H, frmr, Southern Cross
Richards E N, vigneron, Herne Hill
Richards, Edw, Prospect st, Claremont
Richards Edwd, 7 Stafford st, Mid Jnctn
Richards, Edwd G, frmr Wagin
Richards, Eric W, 167 Carr st, Ldrvle
Richards, Ernst, 16 Fairfield st, Mt Haw

Richards, Ernst, frmr, Dangin
Richards, Ernst, 91 Fifth av, Maylands
Richards, Ernest, mgr, Newmarracarra
Richards F G, 46 Doonan rd, Clrmnt
Richards, F J, River View, Queen's Park
Richards, F S, Glyde st, Buckland Hill
Richards, Frank, 19 Egan st, Kalg
Richards Fnk, off Swan st, Cannington
Richards Fredk, Broadway, Byswtr
Richards, Fredk, Winifred st, Buckland Hill
Richards, Fredk N, 172 Ninth av, Maylands
Richards, Fredk W, 132 Ninth av, Maylands
Richards, G, rep F F B Wittenoom, 151 Hannan st, Kalg
Richards Geo, blksmth, Norseman
Richards, Geo, Doonan rd, Claremont
Richards, Geo (R Bros), 224 Aberdeen st, Perth
Richards H S, grzr, Mullewa
Richards H T, 694 Beaufort st, Mt Law
Richards H W, 71 Roseberry st, Byswtr
Richards, Henry, frmr, Waroona
Richards Hy, 48 King st, E Fre
Richards Herbt, 39 Harvest rd, Nth Fre
Richards, Herbt, 33 Vine st, N Perth
Richards, Horace, 79 East st, Fre
Richards Horace, 97 Third av, Mt Law
Richards, Jack A, 23 Flinders st, Mt Haw
Richards, J T G, 139 Burt st, Boulder
Richards, Jacob, 57a Davis st, Bldr
Richards Jas, 260 Beaufort st, Perth
Richards, Jas, frmr, Dardanup
Richards Jas, Nicholson rd, Cannington
Richards, Jas, 22 Wade st, Perth
Richards Jas Y, 186 Coode st, S Perth
Richards Jno fitter Pemberton
Richards, Jno A, 10 Edinborough st, Mt Hawley
Richards Jno D, 13 Dean st, Cott
Richards, Lawr, 190 Lake st, Perth Boulder
Richards, Leond C, Shackleton st, Bassendean
Richards, Miss Alison, drsmkr, Lane st,
Richards Misses G & M, 2 Phillimore st, Fremantle
Richards, Mrs A, drsmkr, 241 Wm st, P
Richards, Mrs A W, 372 Newcastle st, Perth
Richards Mrs Ada H, 230 Bagot rd, Subi
Richards, Mrs B, 69 Lindsay st, Perth
Richards, Mrs B, 935 Wlingtn st, Prth
Richards, Mrs D, Belgravia st .Blmt Pk
Richards, Mrs E, 193 Central av, Maylands
Richards, Mrs E, Frank st, Kalgoorlie
Richards Mrs E J 22 Crandon st Fre
Richards, Mrs Eliz, 29 Cheetham st, Kalg
Richards, Mrs L, 94 Brandon st, S Prth
Richards, Mrs L A, 30 President st. Kalg
Richards Mrs R, 28 Wade st, Perth
Richards Mrs S, 66 First av, Mt Law
Richards, Neil, The Cres, Mid Jctn
Richards N, Douglas av, S Perth
Richards, Norm H, 44 Duke st, Plymptn
Richards O J, grzr, Mullewa
Richards, Oliver J, frmr, Pindar
Richards, R, fmr, Maddington
Richards, Robt, 6 Parker st, Perth
Richards, Ron, const, 41 Ktchnr av, Vic Park
Richards, Roy A, frmr, Ucarty
Richards S J, 157 Royal st, E Perth
Richards, Sidney J, York ter, Buckland Hill
Richards, Stanley, miner, Collie
Richards, Stephen E T, frmr, Lake Brown
Richards, Syd, Ivanhoe G Corp Ise, Bldr
Richards T, 4 Outram st, Perth
Richards, Thos, fmr, Busselton
Richards Thos, 56 Forrest av, E Perth
Richards, Thos E Thompson rd, N Fre
Richards W, 53 Normanby st, Mylnds
Richards, W orchdst, Donnybrook
Richards W G frmr Group 24 Augusta
Richards, W H, drymn, Kelmscott
Richards W M, orchdst, Lion Mill
Richards, Wltr, 28 Wesley st, S Fre
Richards, Wm, btmkr, 86 Bouldr rd, Kalg
Richards, Wm, 29 Cheetham st, Kalg
Richards, Mm, frtgrwr, Carmel
Richards Wm J, contr, 224 Aberdeen st, Perth
Richards, Wm, off Boulder rd, Kalg
Richards, Wm, frt grwr, Argyle
Richards, Wm, 72 Irwin st, Plympton
Richards Wm, 22 Parker st Sth, Bssndn
Richards, Wm, plumber, 36 Aberdeen st, Perth
Richards, Wm, West Bldr Lse, Bldr
Richards, Wm F C, 24 Davis st, Bldr
Richards, Wm F S, 161 Hensman rd, Subi
Richards, Wm G, 16 Millen st, Bldr
Richards Wm H, 4 Salisbury st, Byswtr
Richards, Wm M, 46 Kinnimont av, Ned Park
Richards, Wm S, 69 Hardy st, Vic Pk
Richards, Wm S, 69 Hardy st, N Perth
Richards, Wm S, 118 Joel ter, Norwood
Richardson's Pharmacy, 153 South ter, Fremantle
Richardson Bros, frt grwrs, Wooroloo
Richardson Bros, grcrs, Berwick st, Vict Park
Richardson, A R, & H L, Dalgaranga st, Yalgoo
Richardson & Co, Pippingara stn, Pt Hedland
Richardson and Co Ltd R L storekprs and prod mchts, Badgebup, Nyabng, Katanning, Broomehill, Tambellup and Kojonup
Richardson —, 58 Ord st, Fre
Richardson —, 29 York st, S Perth
Richardson, A H, sen, Albany
Richardson, A H, acct, Albany
Richardson Albt G, Roseberry st, Byswtr
Richardson Alex R, 97 Espl, S Perth
Richardson Alfd, 1269 Hay st, Perth
Richardson Alfred E, 15 Amherest rd, Midland Junction
Richardson, Allan W, 2 Fre rd, S Perth
Richardson, Andw, 84 Shenton rd, Clrmt
Richardson, Andw M, 10 Clement st, Swanbourne
Richardson, Aubrey H, mng dir Mindella Ltd, Milling
Richardson, B, shp frmr, Onslow
Richardson, C A, frtgrwr, Maida Vale
Richardson, C G, 33 Irvine st, Pep Grove
Richardson, C J A, 13 Flinders st, Mt Haw
Richardson C R, 12 George st, Mylnds
Richardson C, 43 Commercial rd, Subi
Richardson C, 16 Lit Howard st, Fre
Richardson E F, frmr, Broomehill
Richardson E H stud breeder Gnow'gerup
Richardson, Edgar M, 109 Coogee st, Mt Haw
Richardson, Edwd, Randwick st, Mt Haw
Richardson, Ellie, tchr, Grass Patch
Richardson, Ernst, 164 Eighth av, Maylands
Richardson, Ern A, York st, S Perth
Richardson E J, 66 Leonard st, Vic Pk
Richardson, Frank, Hamilton st, Osborne Park
Richardson, Fras H, 29 Denenish st, Vict Park
Richardson, Frank W Stip Magis Bailiff, Beaumont st, Perth
Richardson F, 36 Petra st, Palmyra
Richardson Geoffrey J, 42 Dundas rd, Maylands
Richardson Geo, 76 Colin st, Perth
Richardson, Geo, frmr, Waroona
Richardson, Geo, 22 Park st, Kalg
Richardson Geo, Spencer st, Bunbury
Richardson, Geo F T, 31 Coolg st, Subi
Richardson, Glen R, 2 Gwenyfred rd, S Perth
Richardson, Gordon, 40 Peel st, Jolimont
Richardson, H S, frms, Bendering Siding
Richardson Harry, 24 Hobart st, Mt Haw
Richardson H L, 55 Florence st, Perth
Richardson, J, 37 Bedford st, Plympton
Richardson J B, 24 Fremantle rd, S Prth
Richardson, J C, fmr, Broomehill
Richardson J H, 30 Hammad st, Palmyra
Richardson, Jas, 73 First av, Mt Law
Richadson Jas jeweller Wickepin
Richardson, Jas, 148 Joel ter, Norwood
Richardson, Jas E, 166 Marmion st, Fre East
Richardson, Jno, frmr, Mukinbudin
Richardson Jno C, frmr, Flat Rocks
Richardson J O, 395 Charles st, Mt Haw
Richardson, J W, 11 McCleery st, Bcnsfld
Richardson L grazier Mardella
Richardson, Lionel, 10 Bruce st, N Fre
Richardson, Lomas, Broomehill
Richardson, Louis F, 25 Chas st, S Pth
Richardson, Lyall T, Munsie av, Daglish
Richardson Miss, 107 Glendower st, Prth
Richardson, Miss, 33 Richardson st, Pth
Richardson Miss B, drsmkr, 150 William st, Perth
Richardson, Miss I, 18 Emerald ter, Pth
Richardson Miss J T, 7 Havelock st, Pth
Richardson Miss M, newsagcy, 458 Wm st, Perth
Richardson Mrs, 41 First av, Mt Law
Richardson Mrs A, 232 Lord st, E Prth
Richardson, Mrs A, 43 Ventnor av, W Perth
Richardson, Mrs C, 28 Gibney st, Cott
Richardson Mrs D, Albany rd, Maddngtn
Richardson, Mrs E, 67 Cargtn st, Plmyra
Richardson, Mrs E, Sydney st, Mt Haw
Richardson Mrs F H 17 Cargill st Vic Pk
Richardson, Mrs F, 220 Walcott st, Mt Lawley
Richardson Mrs Grace, Wittenoom st, Bunbury
Richardson Mrs H, 114 Broome st, Cott
Richardson, Mrs M, 34 St Geo ter, Perth
Richardson, Mrs Mary, 96 Crawford rd, Maylands
Richardson, Mrs R, mix bus, 34 Vict av, Nth Fremantle
Richardson, Mrs R, part own Mt Mennie Stn, Onslow
Richardson, Mrs Ruby M, 21 King Geo st, Victoria Park
Richardson, Owen, contr, Merredin
Richardson R grazier Mardella
Richardson R, 39 McKenzie st, W Ldrvle
Richardson Robt, 43 Austin st, Subi W
Richardson, Robt J, Monument st, Buckland Hill
Richardson, Robt. W, 137 Labouchere rd, South Perth
Richardson R P, 209 Nicholson rd, Subi
Richardson, Stanley, 51 Kalgoorlie st, Mt Haw
Richardson, T E, Langwell stn, Broomehill
Richardson, Thos, frmr, Waroona
Richardson, W, dairyman, Byford
Richardson Wltr, 26 Lawler st, Subi
Richardson, Wm, Central av, Bcnsfld
Richardson, Wm A, mix bus, 13 Vict av, Nth Fremantle
Richardson, Wm H, Albany
Richardson's, florists, 116 High st, Fre
Riches Auto Eng Wks, Guildford rd, Mylnds
Riches & McGregor, Carlindie Station, Marble Bar
Riches, Geo, fmr, Wyalcatchem
Riches Hy C, 156 Peninsular rd, Mylnds
Riches, Hy J, Peninsular rd, Maylands
Riches, Jas H, 240 Hamersley rd, Subi
Riches J S, 247 Hamersley rd, Subi
Riches, Maude K, Tuart st, Bunbury
Riches, Mrs C, frmr, Mt Barker
Riches, Wm H, fmr, Watheroo
Richford, Jas P, 178 Ninth av, Maylands
Richie, —, 70 Fremantle rd, Vict Pk
Richmond Nathan System Brewing Co (W A) Ltd, Cliff st, Fre
Richmond Picture Theatre, Canning rd, E Fremantle
Richmond Alfd, 991 Wlngtn st, Perth
Richmond, Geo, Barton's Mill
Richmond, Geo, frmr (Grp 10), Manjimup
Richmond Hy Gilbt, 16 Venn st, N Pth
Richmond Jos T mgr (Millars Co) Mrdn
Richmond, Lindsay A, 8 Harper ter, S Pth
Richmond, Miss J, 3 Robrtsn st, E Pth
Richmond Mrs A B Whitfield st Bsndn
Richmond, Mrs L, 42 Petra st, Palmyra
Richmond, Thos, frmr, Waroona
Richmond W J, grngrcr, 869 Beaufort st, Maylands
Richon Vineyards & Wine Cellars (Armadale), 63 St Geo ter, Perth
Richter, Alex F, 197 Ninth av, Maylands
Richter, C L, frmr, Kondinin
Richter, Chas Hy, frmr, Dumbleyung
Ritcher, Clarence Wm(Perth rd, Bassendean
Richter, G S, frtr, 106 Stirlg hway, Cott
Ritcher, Gus, Coffee Pt, Canning Bridge
Richter Miss D, drsmkr, 29 Barrack st, Perth
Richter Mrs, 57 Ruby st, N Perth
Richter, Syd J, Beaufort st, H Hill
Rick, J, agent, Plawaning
Rick, Jno, supervisor, Perth Racecourse, Belmont Pk
Rickard Albt E, brckmkr, Manjimup
Rickard, Benj, Glen Forest
Rickard, H L, 47 Holmesdale rd, Mid Jnctn
Rickard L G, boot shop, 20 Bay View ter, Clrmnt
Rickard, Lionel G, Marmion st, Cott
Rickards, Fred, 206 Fre rd, Sth Perth
Rickards, Fred T E, Toorak ter, Toorak
Rickards, Horace A, 10 Higham rd, N Fre
Rickart, Mrs M, 187 Royal st, E Pth
Rickerby R, 30 Lit Howard st, Fre
Rickert, Geo, 23 Westminster st, Vict Pk
Rickert Wm, 10 Collins st, S Perth
Rickert, Wm, elect engr, 966 Albany rd, Victoria Park
Ricket Mrs E, 29 Dundas rd, Mylnds
Ricketts H, btmkr, Collie
Ricketts, Herbt W, 28 Waugh st, N Perth
Ricketts, Jno, frmr, Denmark
Rickey Elsie, drpr, Denmark
Rickey H, sddlr, Denmark
Rickey, Mrs S, 15 Brown st, Subiaco
Rickey Walter, dnst, Fitzgerald st, Nthm
Rickey, Wltr T, dntst, 6 Govt rd, Ned Pk & 181 Stirling st, E Perth

Rickie, Hy J, 171 Attfield st, Bfield
Rickie, L H, Hicks st, Gosnells
Rickman, F, frmr, Group 62, Busselton
Rickman Frncs O, 80 Second av, Mt Law
Ricks, Geo, fmr, Wandering
Ricks, Geo J, fmr, Pingelly
Ricks, J, frmr, Waddington
Ricks, Sydney, **Kenny st, Bassendean**
Rickson Albt, 46 Hovia ter, S Perth
Rickson, Bert, Hovia ter, Sth Prth
Rickwood, J H, frmr, Group 147, Northcliffe
Rickwood G H frmr Group 99 N'cliffe
Riconi A, 32 Stuart st, Bcklnd Hill
Riconi N, 44 Palmerston st, Bcklnd Hill
Ricono, Batista, Keane st, Cott Bch
Ridd, Thos, mgr stn, Randells Siding
Riddell B, hrdrsr & tob, 842 Albany rd, Vict Park
Riddell, E A, Alvia toilet saln, 671 Hay st, Perth
Riddell, J H, Menzies
Riddell, Jno, 239 Royal st, E Perth
Riddell, Jno, 151 Sixth av, Maylands
Riddell Mrs, Central ter, Queens Park
Riddell Mrs, 3 Victoria av, Claremont
Riddell Peter, 122 Tenth av, Mylnds
Riddle, Wm, **Hulbert st, Chstrfield**
Riddle, Arth W, **frmr (Grp 6), Nuralingp**
Riddle, E C, **mgr Cwlth Bk, 49 St Geo** ter, Perth
Riddle, Rev F J (Cong), Collie
Riddle, J C, contr, Cue
Riddle J C Day Dawn
Riddle, Wm, Oats st, Victoria Park
Riddle, Wm, off Hulbert st, Cnstrfild
Ridder, Geo, miller, Narrogin
Ridler Geo, 91 Napier st, Cott
Riddles F J, 40 Onslow st, S Perth
Riddles, Fredk J, 281 Vincent st, Ldvle
Rider D, hrdrsr & tob, 409 Wgton st, Perth
Ridge, C F, **frmr, Merkanooka**
Ridge, Chas F, frmr, Nth Morawa
Ridge, F, frmr, Merkanooka
Ridgeway, Chas T, frmr, Mt Kokeby
Ridgeway Geo, 17 Mount st, Perth
Ridgewell, Lance A, 67 Fairfield st, Mt Haw
Ridgewell R R, Herdsman Lake Settlement, Ldrvle
Ridgway, Frnk, 38 Ord st, Per'h
Ridgway G, mng engr, 44 St Geo ter, Pth
Ridgway, J, engr Fre Trmwy Bd offices, Wm st, Perth
Ridgway, Jno E, Moss st, Plympton
Ridgwell, Alf G, 17 Lane st, Perth
Ridgwell M, 148 Peninsula rd, Mylnds
Ridgwell, R T, 128 Brookman st, Kalg
Ridgwell Robt R, off 455 Newcastle st, Perth
Ridgwell, Wltr W, Grp 1, Manjimup
Riding P W, 23 Hampton st, Vict Park
Ridley A G, 79 Leonard st, Vict Park
Ridley, Alfd, 57 The Crescent, Mid Jctn
Ridley, R W, 38 Fourth av, Mt Law
Ridley C, soft drinks, 70 Beaufort st, Perth
Ridley C E painter Katanning
Ridley, Chas, 7 John st, Perth
Ridley Chas, Russell st, Morley Park
Ridley, Chas A, 20 Chamberlain st, Picc
Ridley, Clarence, 972 Albany rd, Vict Park
Ridley Claude S Gloster st Subiaco
Ridley, E G, 4 The Avenue, Mid Jctn
Ridley, Edw J, crtkr reserve, Wittenoom st, Bldr
Ridley, Eric, 4 The Avenue, Mid Jctn
Ridley H B, 66 Viking rd, Claremont
Ridley Jas, 11 Jewel par, N Fre
Ridley J, 247 Cambridge st, W Ldrvle
Ridley, Jno, 54 McCourt st, Ldrville
Ridley, Jno, 7 Cecil st, H Hill
Ridley Jno R, carrier, Manjimup
Ridley, Mrs C, tea rms, Marine pde, Cott
Ridley Mrs D, 32 Catherine st, Subi
Ridley, Mrs E, 33 The Cres, Mid Jctn
Ridley, Mrs H, 52 Hulbert st, S Fre
Ridley, Mrs Isabel, Geraldton
Ridley Mrs M, mxd bus, 69a Rokeby rd, Subiaco
Ridley Mrs Marjorie Clarence st S Pth
Ridley Noel, 239 Charles st, N Perth
Ridley, R, crpntr, Mullewa
Ridley R J, Cue
Ridley, Reg, 11 Tuam st, Victoria Park
Ridley Thos E, 440 Ncastle st, Perth
Ridley, Wilfd P, mxd bus, 98 Swanson st, Victoria Park
Ridley, Wm J, **Geraldton**
Riebe, Chas J, Wisbech st, Bayswater
Riebeling Mrs W V, Collie
Riechard C H M, 1 Yilgarn st, Bcnsfld
Ried, F & J, frmrs, Dudinin
Ried, M H, fmr, Wandering
Rieger Frank, 7 St Leonard's av, Ldrvle
Riegert, Martin, frmr, Yarloop
Rielde, Hy J, 102 Park st, Subi
Rielly, Fredk, 80 Forrest st, Bldr City
Rielly, Jno, 8 President st, Kalgoorlie
Rielly, Matthew C, Shenton st, N Prth
Rielly, Michl, 9 Gerard st, Vict Pk
Rielly, Mrs I, Boundary rd, Mid Jctn
Rielly, T, frmr, Williams
Rielly, Wltr R, 31 Swan st, S Perth
Riemann, Ernst H, mix bus, 9 Sussex st, Vict Park
Riessen, Benno W, 121 Fourth av, Mt Lawley
Riether, Alois, pltry frmr, Wanneroo
Rietschel Mrs Mary S, 22 Chatsword rd, Highgate Hill
Rieusset Bros, farmers, Holleton
Rieusset, A B, archt, 33 Brrck st, Perth
Rieusset C R, 17 Willcock av, Daglish
Rieusset, Mrs F E, Maple st, Vic Pk
Rifice Peter, grcr, 141 James st, Perth
Rifice P, hrdrsr & tbcnst, 139 James st, Perth
Rigby, Albt, 2 North st, Swanbourne
Rigby, E L, frmr, Group 147, Northcliffe
Rigby, H, frmr, Yealering
Rigby, H R, Albany
Rigby, Jas, 23 Waterloo cres, E Perth
Rigby Jno, 41 Cambridge st, Ldrvle
Rigby Jno, 84 Kimberley st, Ldrvle
Rigby Mrs M, 47 Kimberley st, Ldrvle
Rigby, Richd M, Spearwood
Rigby, T, frmr, Bulyee
Rigby, Wm H, med pract, Collie
Rigden, Albt, 983 Wellington st, Perth
Rigg Alfd, Kathleen av, Maylands
Rigg, Chas H, 21 Hovia ter, S Perth
Rigg Hy A, 8 Asquith st, Vic Park
Rig, Herbt W, 26 Eliz st, Perth
Rigg, Herbert W, frmr, Wokalup
Rigg, Jno, fmr, Norrine, Wandering
Rigg, Mrs E, mxd bus, 208 Rlwy ter, Maylands
Rigg, N, frmr (Napier Ck), Kalgan
Rigg, Raymond A, 12 Airlie st, Swnbrne
Rigg, Wallace H, 18 Chatham st, Mid Jctn
Rigg Wallace H 35 Cope st Mid Junct
Riggans, Geo, 64 Bourke st, Piccadilly
Riggans, Mrs Marion, 19 Rhodes st, Kalg
Riggs, Arth Hy, 34 George st, Kalg
Riggs Donld, 25 Mann st, Cott
Riggs, G, frtgrwr, Takonarup
Riggs, H, frmr, Albany
Riggs Mrs, 17 Reginald st, Cott
Riggs, Mrs Ellen, 4 Millen st, Boulder
Riggs, Montague J, 8 Seabrook st, Ldrvle
Righetti, Mrs Annie, 208 Colin st, Perth
Righoll, H M, contractor, Jitarning
Rigley, Wm, Reeve st, Clrmnt
Rignall, Robt, 107 York st, Subi
Rignall T, smgds, Albany rd, Kenwick
Rigoll, L, frmr, Jitarning
Rigoll, R, Mundijong
Riley C & J, store, Gingin
Riley, A E, 46 James st, Fremantle
Riley Albt E, Riverton rd, Cnngtn
Riley, Alfd, 268 Cambridge st, W Ldvlle
Riley C E, stnmstr, Gugeri st, Clrmnt
Riley C G (C and J Riley) Gingin
Riley, Chas E, Wgton st, Bunbury
Riley, Clement, 26 Broome st, Clrmnt
Riley, Clifford D, 7 Hardy st, Perth
Riley, Ernst, Preston Pt rd, Bic'on
Riley, Eric M, fmr, Quarragarra
Riley, Foss A, 15 Dundas rd, Maylands
Riley, Fredk, mkt grdnr, Cannington
Riley, Geo, 34 Melrose st, Leederville
Riley Geo F E, 130 Coode st, S Perth
Riley Hector, Riverton rd, Cnngtn
Riley, J G, btchr, Fre City Mkts, South ter, Fre
Riley J V, (C & J Riley), Gingin
Riley, Jas, Comcl htl, 248 Han st, Kalg
Riley, Jas, electn, 6 Stirlg hway, Ned Pk
Riley J G, 24 Stephen st, Bcnsfld
Riley Mitchell, 10 Russell st, Fre
Riley Miss E, messenger serv, 10 Market st, Fremantle
Riley Miss Evelyn, Riverton rd, Cnngtn
Riley Mrs Amy Gingin
Riley, Mrs A, Kenny st, Bsndn
Riley, Mrs E, 72 Barker rd, Subi Subi
Riley Mrs F, 17 Robertson st, E Perth
Riley, Mrs Gertrude, 84 Heytesbury rd,
Riley Mrs Isab, 141 Flinders st, Mt Haw
Riley Mrs I E, 33 Leake st, N Perth
Riley Mrs J H, 69 Stirling hway, Ned Pk
Riley, Mrs Lillan, 58 Carr st, W Perth
Riley, Mrs Lily, 168 Aberdeen st, Perth
Riley R F, *mkt grdnr, Nicholson rd*, Cannington
Riley, Regnld R, Merriwa st, Ned Pk
Riley, Thos, Carnarvon
Riley, Thos, 6 Tiverton st, Perth
Riley W J, 59 Dundas rd, Maylands
Riley W W, est agt, 842 Beaufort st, Maylands
Riley, Wltr, confr, 260 Albany rd, Vict Pk
Riley Wltr, fishmngr, 262 Albany rd, Vict Park
Riley Wlt H C, 185 Crawford rd, Mylnds
Riley Wilfred, 64 Slade st, Byswtr
Riley, Wm, Amherst rd, Mid Jctn
Riley, Wm H, 51 Coogee st, Mt Hawthorn
Riley, Wm W, 723 Beaufort st, Mt Law
Riley W, mxd bus, 105 Clremnt cres, Claremont
Rilley, Mrs M, 8 Sussex st, Vict Park
Rillstone, Jno E, 82 Woolw'ch st, Ldvlle
Rimmer G & E, mxd bus, 4 Cargill st, Vict Park
Rimmer, Jno, Wharf st, Cannington
Rimmer Robt frmr Kenwick
Rimmer W, carrier, Wanneroo
Rinalda J, frmr, Dalwallinu
Rinaldi, Peter, btchr, Yalgoo
Ring D H, retreader, 213 Bulwer st, Pth
Ring, Pong G M, Leonora
Ring, Harold, 253 Royal st, E Prth
Ring Harold, 28 Tamar st, E Perth
Ring Jas H, 52 Belvidere st, E Perth
Ring, Mrs E P, 82 Ord st, Fremantle
Ring, Mrs M A, Broadway, Bassendean
Ringland Robt G, drsmkr, Suburban rd, S Perth
Ringwood M J L, 32 De Lisle st, N Fre
Rinn, Wm, frmr, Nannup
Rinoldi Jno, 190 Anzac rd, Mt Haw
Rintel Miss Tamar, 73 Carrington st, Clrmnt
Rintoul, Davd, store, 1 Loftus st, Ldvl
Rintoul, Harry, frmr, Williams
Rintoul R S, frmr, William
Rintoul, Robt, 83 Tower st, Ldvlle
Rintoul, Thos S (Clayton & R), 286 Cheetham st, Kalg
Riocco, G, 5 Lime st, E Perth
Riochbieth, Mrs, hon sec Kmgrtn **Union** Training Coll (1922), J186 Hay st, **Perth**
Riordan, Alfd J, 32 Anthony st, S **Perth**
Riordan, Jno, carrier, Merredin
Riordan, Jno, 289 Hay st, Subi
Riordan Mrs, Alexander rd, Bel Park
Riordan, Mrs Annie, Belmont av, Belmont Park
Riordan, Patk, Merredin
Riordan, Patk, Stanley st, **S Fre**
Riorden, Ed, Sixth av, Maylands
Riordon Mrs A, 9 Vivian st, Vict Park
Ripp G H, boiler mkr & elec mldr, 10 First av, Bassendean
Ripp, Geo H, Firs. ave, Bsndn
Ripp, Jno B, First ave, Bsndn
Rippen Adolf Clarke st Beaconsfield
Rippon, Alfd O, Broken Hill Htl, 314 Albany rd, Vict Pk
Ripper, Herbt, 14 Falkirk av, Mylnds
Ripper, W H L, frmr, Kellerberrin
Ripper, Wm, fmr, Doodlakine
Ripper, Wm H L, fmr, Doodlakine
Rippin, Cyril H, 55 William rd, Ned Pk
Rippin, Wltr, 151 Fairway, Ned Pk
Ripple, —, ladies' toilet sln, 193 Murray st, Perth
Rippon, Chas A, piano tnr, 112 Hooper st, Perth
Rippon, Chas A (R Bros), 38 Stirling st, Perth
Risberry J, 44a Moran st, Boulder
Risbey, Hy, Leake st, Bayswater
Risbey Miss A teacher Sev Day Advr Schl Carmel
Risbridger Har, 45 Rlwy rd, Subi
Risbridger, Herbt, 13 Alvan st, Subi
Rischbeith W E (Woodjarrup), Broomehill
Rischbieth Mrs B W 5 View st Pep Grc
Risden Mrs M R, newsagt & mxd bus, 2 Marquis st, W Perth
Risdon, M D, frmr, M njimup
Risdon Mrs I, 39 Nth Beach rd, Mt Haw
Rise, Jas J, 83 Rwlnd st, Subi
Riseberry V, 5 Braid st, E Perth
Risebey, Albt W, 106 Eric st, Cottesloe
Risebey, Henry, 47 Murray st, Byswtr
Riseborough, C A, fmr, Wagin
Riseborough, H, Dumbleyung
Riseborough, R C, **frmr, Wagin**
Riseborough, W, frmr, Jitarning
Riseborough, Wm H, fmr, Wagin
Riseley & Co, Victor, ppr**s "Courier"** & "Mail," Fitzgerald st, North'n
Riseley D, 108 Princess rd, Clrmnt
Riseley L, 37 Regent st, Ldrvle
Riseley, Mrs E, 8 Lacey st, E Perth
Risely C F, 36 Ninth av, Maylands
Rising Sun Gold Mine, Holleton
Rising, Jos, **frmr (Grp 5), Manjimup**
Risk, Ernst A, Campbell st, **Piccadilly**
Risner, Jno F, Charles st, Mt Haw
Rispoli Jos, 95 Milligan st, Perth
Ristorante, Italiano, 132 James st, Perth

Ritchers Grocery Store, 21 Knutsford st, N Perth
Ritcher —, 92 Chlmsfrd rd, N Perth
Ritcher, Jack, grcr, 226 Brisb. st, Perth
Ritcher, Leon, grcr, 291a Fitzgrld st, Pth
Ritchford, Edmnd, btmkr, Gldfrd rd, Maylands
Ritchford Jas P, 178 Ninth av, Maylands
Ritchie, —, frmr, Waroona
Ritchie, A W, Labouchere rd, Sth Perth
Ritchie, A W, serv stn, 175 Labouchere st, & Preston st, S Perth
Ritchie, Albt, 116 Vict av, Nth Fre
Ritchie, Alf C, 54 Jewell st, E Perth
Ritchie, Clifton T, 122 Rly par, W Perth
Ritchie, Edw B, 119 Edinburgh st, M. Haw
Ritchie, Ernst A, frmr, Mukinbudin
Ritchie F F, 179 Townshend rd, Subi
Richie, Frncs J, 84 Swan st, N Fre
Ritchie, Harold J, frmr, York
Ritchie, Harry G, 29 Cargill st, Vict Pk
Ritchie, Jas, 22 First ave, Sth Perth
Ritchie Jas, 72 Mackie st, Vic Park
Ritchie Jas, 137 Royal st, E Perth
Ritchie, Jno, Dumbleyung
Ritchie, Jno B, Tupper st, Kalg
Ritchie, M F, Geraldton
Ritchie Mrs E A, (off) 106 Quarry st, Fremantle
Ritchie Mrs E, Renou st, Cannington E
Ritchie, Mrs J, Collie
Ritchie, Mrs Margt, 21 Brown st, Subi
Ritchie R T, 15 Victoria par, Clrmnt
Ritchie, Robt, frmr, Grass Patch
Ritchie R T, 64 Williams rd, Ndlnds
Ritchie, Roy, 2a Holmesdale rd, Mid Jctn
Ritchie, W, contr, Yalgoo
Ritchie W O, Cleopatra st, Palmyra
Ritchie, W R, frmr, Kulikup
Ritchie Wltr, 88 Lewis st, Lmngtn Hghts
Ritchie, Wltr S, 434 Charles st, N Pth
Ritchie Wm, 38 Anzac rd, Mt Haw
Ritchie Wm, Crawford st, Cnngtn E
Ritson R A frmr and grzr (Daneholm) Newlgalup
Ritson Robinson, 684 Albany rd, Vict Pk
Ritson, Roland, frmr, Boyup Brook
Ritt, F W, 40 Ninth av, Maylands
Ritter Herman, 266 Charles st, N Perth
Ritz House, aptmts, 180a Murray st, Pth
Ritz Jno, 54 Palmerston st, Bcklnd Hill
Riva, Albt H, 22 Guildford rd, Mt Law
Riva, C S, mgr Nat Bk, Gnowangerup
Riva, F, mine owner, Meekatharra
Rive A, Albany rd, Kenwick
Rive, J, Albany rd, Canington
Riverina G Mines Ltd, mining co, 321 Murray st, Perth
Riverina Sth G M, Riverina, Nulline
Rivers, Mrs Flor R, 61 Hubert st, Vict Park
Rivett, C C, frmr, Mullewa
"Rivoli" (The), tea rms, 698 Hay st, Pth
Rix, G J, carptr, Narrogin
Rixom, F L, frmr, Group 82, 11Mile
Roach, Alfd G, 8 Victoria st, Kalgoorlie
Roach, Arth, in chg Rlys Linen Room, Roe st, Perth
Roach, C T, 51 Lyall st, Lmngtn Hghts
Roach, Charlotte, landowner, Toodyay
Roach, Earl W, Kidman av, S Guildford
Roach, Ernest, btchr, Toodyay
Roach, Frank A, 64 Bourke st, Ldrvle
Roach, Geo, 16 Rankin rd, Subi West
Roach Harold, Fairway, Ned Pk
Roach Har, mfg stnr, (off) 47 King st, Perth
Roach, Hy W, carrier, 15 Helena st, Guildford
Roach, I P, frmr, Toodyay
Roach, Jno W, frmr, Pithara
Roach, Mrs E, frtgrwr, Kalamunda
Roach Mrs Margt 2 Moir st Pth
Roach, Saml, frmr, Pithara
Roach, Saml G, frmr, Gowrie
Roach Thos, 17 Salisbury st, Bayswater
Roach Thos A, 11 Douglas st, Pth
Roach Vernon L, 429 Rlwy rd, Subi
Roach, Wltr J, Fourth ave, Bsndn
Roach, Wm H, hrdrssr & nwsagt, 246 Mndrn rd, S Fre
Roads Board, see Municipal Section
Road Board Assocn of WA, 223 Murray st, Perth
Roads and Reserves Branch Old PO Build-
Roads Wm, orchdst, Kalamunda
ings St George's terrace Perth
Roatch, Arth T, Weston st Vic Pk
Robartson Bros, frmrs, Merredin
Robartson Bros, frmrs, Nangeenan
Robartson Hugh, frmr, Merredin
Robartson, Miss M J, Perth-Fre rd, Cott
Robartson Owen (R Bros), Merredin
Robartson, R, frmr, Nangeenan
Robartson Robt (R Bros), Meeredin
Robartson, Wm, Bassendean par, Bassendean
Robb Alex, Royal st, Osborne Park
Robb, G, frmr, Wogerlin
Robb, Geo McL, 45 Kanimbla rd, Ned Pk
Robb Jno, Karri st, Bunbury
Robb, Miss D, 280 Bagot rd, Subiaco
Robbie Perc C, 73 Loftus st, Ldrvle
Robbie, Mrs Mollie, 23 Watkins rd, Clrmnt
Robbins Bros, pltry, 1092 Hay st, Pth
Robbins, A F, frt grwr, Cuballing
Robbins F M, acct, Kellerberrin
Robbins, Francis J, Thomas st, Ned Pk
Robbins Frank, 74 Brandon st, S Perth
Robbins Jack, 86 Fre rd, S Fremantle
Robbins, Jno F, 1092 Hay st, Perth
Robbins Lawr E, 30 Devenish st, Vic Pk
Robbins Miss F, 5 Hillside av, Cott
Robbins, Wm (R Bros), 101 Brrck st, Perth
Robe River Pastoral Co, Yarrolocla stn, Mardie
Robert, Alex, 40 Ward st, Piccadilly
Robert, Ernest C, frmr, Ucarty
Robert, Ernest C, 14 State st, Vict Pk
Roberto, Mrs A, 24 Vincent st, N Prth
Roberts & Beck, prod mchts, Metro Mkts, Wellington st, Perth
Roberts & Fletcher, lndry, 198 Stirling st, E Perth

ROBERTS, JONES & CO. LTD.

Established 1897.

Sole Importers of "Silverbrook Tea" (Regd). "From the Garden to the Teapot." Farmers, Stations and large Institutions catered for; 9-11 Bernard st, off Kimberley st, Leederville. Tel B3986

Roberts & William, dairy, Kalamunda
Roberts —, bkr, Kelmscott
Roberts —, bkr, Rlwy st, Cannington
Roberts —, 40 Kanimbla rd, Ndlnds
Roberts —, 3 Thelma st, Perth
Roberts A, Milewa stn, Cue
Roberts A, radio engr, 16 Napoleon st, Cottesloe
Roberts, A W, grcr, 176 Brown st, E Pth
Roberts, Alan G, 361 Fitzgrld st, N Pth
Roberts Albt, 30 Cook st, Ned Park
Roberts Albt, 24 Ashburton st, Vic Pk
Roberts, Albt E, Melville st, Cottesloe
Roberts Albt E, 84 Salisbury st, Subi
Roberts Albt W, 38 Marchamley st, Vict Pk
Roberts, Alfd, 120 Bayswater rd, Byswtr
Roberts Alex F, 60 Lincoln st, Hgate Hll
Roberts, Alfd, stockman, Mileura
Roberts, Alfd, 11 Thompson rd, N Fre
Roberts Alfd E, 28 Vine st, N Perth
Roberts Alf S, frmr, Bridgetown
Roberts, Arth, frt grwr, Walliston
Roberts Arth, 27 Stanley st, Nrwd
Roberts Arth, Waterloo st, Osborne Pk
Roberts, Arth J, 42 Rupert st, Subiaco
Roberts, C, contr, Quairading
Roberts, C C, frmr, Bullfinch
Roberts, C P, Mills rd, Gosnells
Roberts C W, 69 Kenny st, Bssndn
Roberts, Carrie, Albany
Roberts, Chas, 29 Northwood st, Ldrvle
Roberts, Chas D, agt Gov Tourist Bureau and Stock Office, Vict Quay, Fremantle
Roberts Chas D, 128 Victoral av, N Fre
Roberts, Chas E, 79 Collins st, Pic
Roberts C G, 52 Lyall st, Mt Clremnt Estate
Roberts, Chas J, frmr, Dandarragan
Roberts C B, Division st, Welshpool
Roberts, Dvd G, 76 George st, Perth
Roberts D G, 47 Smythe rd, Subi
Roberts, E, frtr, 269 Rokeby rd, Subi
Roberts E, 20 King st, Clrmnt
Roberts, E E, frmr, Dalwallinu
Roberts E Cannon frmr Yealering
Roberts, E P, frmr, Meckering
Roberts E P frmr Waeel
Roberts, E T, frmr, Dalwallinu
Roberts, E V, frmr, Koorda
Roberts, Edgar, 18 Evans st, Boulder
Roberts Edgar, frmr, Nannup
Roberts, Edw, frmr Pithara
Roberts E G, 111 Buxton st, Mt Haw

WISE'S DIRECTORIES KNOWN THROUGHOUT —THE WORLD—

Roberts Ern Hy, 25 Westminster st, Victoria Park
Roberts F S, grocer, Archer st, Vict Pk
Roberts, Foulkes M, 63 Farnley st, Mt Lawley
Roberts Francis, 5 Walter st, Clrmnt
Roberts, F S, mxd bus, 48 Pce st, Vic Pk
Roberts Frank A, frmr, Bullfinch
Roberts, Frank A, fmr, Capel
Roberts, Frnk E, Holmfirth st, Mt Law
Roberts Frank J, dairy, Suburban rd, South Perth
Roberts F O, 70 McKenzie st, W Ldrvle
Roberts F W, 72 Brown st, E Perth
Roberts, Fredk, frmr, Onslow
Roberts Fredk W, 17 Alfred st, Ldrvle
Roberts, Fredk W, Spencer st, Bunbury
Roberts, G, fmr, Trayning
Roberts, George, Albany
Roberts, Geo, frmr, Yearling Lake
Roberts Geo, 79 Mackie st, Vic Park
Roberts, Geo, pltry frmr, Welshpl
Roberts Geo B btchr 70a Dwyer st Bldr
Roberts Geo Edwin, 128 Ninth av, Maylands
Roberts Geo F, 55 Kathleen st, Bssndn
Roberts, Gerald S, 186 Lefroy rd, S Fre
Roberts, Gilbt W, 177 Hmmrsly rd, Subi
Roberts, Gordon W, Jarrah st, Bunbury
Roberts Griffith, 4 Caxton rd, Clrmnt
Roberts Gustaver, 4 Tareena st, Ned Pk
Roberts H H, Belmont av, Belmont Park
Roberts, H W, tailor, Bayley st, Coolg
Roberts, Harold, 124 Fourth av, Mt Law
Roberts Har, Grand par, Byswtr
Roberts, Harold B carrier, Stoneville
Roberts, Hy, 123 Forrest st, Bldr
Roberts, Hy, Tyre & Rubber Wks, 393 397 Hay st, Subi
Roberts, Herbt H, frmr, Bullfinch
Roberts H L, 111 Stubbs ter, Daglish
Roberts Hor H, hrdwre stre, 4 Angove st, Nth Perth
Roberts Hor H, 19 Haynes st, Mt Haw
Roberts I, frmr, Lion Mill
Roberts Israel, 5 Lawley Cres, Mt Law
Roberts, Israel, lino impts, 553 Hay st, Perth
Roberts, J, frmr, Trayning
Roberts, J, 8 Holmesdale rd, Mid Jctn
Roberts, J C, sec Roebuck Bay Masonic Lodge, Broome
Roberts J F, rly emp, Narrogin
Roberts J F H, 62 Kingsway st, Mt Claremont Estate
Roberts, J O, Rds Bd, Capel
Roberts, J S, frmr, Kulin
Roberts, Jack, 61 Archdeacon st, Ned Pk
Roberts Jack, 36 Carnarvon st, Vict Pk
Roberts Jas, Elvira st, Palmyra
Roberts Jas, Epsom av, Bel Pk
Roberts, James, frmr, Capel
Roberts, Jas O, fmr, Capel
Roberts Jas T, 31 Fairfield st, Mt Haw
Roberts, Jesse, Chidlow st, Nthm
Roberts, Jno, 116 Angove st, N Perth
Roberts Jno, 31 Hampden st, S Perth
Roberts, Jno, Oroya Est lse, Bldr S.S.
Roberts, Jno A, fmr, Moora
Roberts, Jno F, 9 Myrtle st, Perth
Roberts, Jno L, Kenny st, Bassendean
Roberts, Jno T, 23 Mary st, Fre
Roberts, Jno V, Bayley st, N Fre
Roberts, Jos, Belmont Park
Roberts, Jos, fmr, Balbarrup
Roberts, Jos, Planet st, Vict Pk
Roberts, Keith, 157 Hill st, Fre
Roberts L W 38 Second av Mt Lawley
Roberts, Les, Collie
Roberts, M, frmr, Toodyay
Roberts M, htlkpr, Dalwallinu
Roberts, Mattw H, Mathoura st, Mid Jctn
Roberts, Maurice, frt gwr, Coondle
Roberts, Mercie, landowner, Toodyay
Roberts, Miss G, 81 Trafalgar rd, E Pth
Roberts Miss G, ldies hrdrsr, 273 Murray st, Perth
Roberts Miss J G, Mount st, Perth
Roberts, Miss Lillian, 240 Onslow rd, Subi W
Roberts Miss M, drpr, 26 Napoleon st, Cottesloe
Roberts Mrs, 284 Fitzgerald st, Prth
Roberts Mrs, 14 Mary st, Hgate Hill
Roberts, Mrs, tchr, Wandering
Roberts, Mrs A, 186 King st, Plympton
Roberts, Mrs Ada, Hopetoun st, Sth Prth
Roberts Mrs Alice C, Bernard st, Ldrvle
Roberts Mrs A, 15 Sanbury rd, Vic Pk
Roberts Mrs A E, 21 Blencowe st, Ldrvle
Roberts, Mrs Charl, 15 Karoo st, S Pth
Roberts, Mrs E, 697 Beaufort st, Mt Law
Roberts Mrs E, 4 Glenroy st, Mt Law
Roberts Mrs E, 26 Lacey st, E Perth
Roberts, Mrs E, Vict av, N Pth
Roberts, Mrs E A, Esplanade, Pep Gro
Roberts, Mrs E I, 49 Wgton st, Buck Hill

Roberts, Mrs E M, apmnts, 19 John st, Cott
Roberts Mrs Eliz, mxd bus, 522 Beaufort st, Hgate Hill
Roberts, Mrs Ellen, 47 Amherst rd, Mid Junction
Roberts Mrs G T, 42 Edward st, E Prth
Roberts, Mrs Geo M (Teddington), For Hill
Roberts Mrs J, 3 Lake View st, Vict Pk
Roberts, Mrs L R, 38 Ferguson st, Maylands
Roberts, Mrs M, tchr, Waroona
Roberts Mrs M A, Oakover st, Plympton
Roberts Mrs M M, 173 Hamersley rd, Subiaco
Roberts Mrs Mabel 111 Beaufort st Perth
Roberts, Mrs M, 37 Kinnimt av, Ned Pk
Roberts, Mrs Sarah E, store, 2 Coogee st, Mt Hawthorn
Roberts, Mrs V, 22 Edinborough st, Mt Haw
Roberts, O G, 126 Central av, Maylands
Roberts, Oswold A, 122 Third av, Mt Law
Roberts, Owen, 124 Stirling st, E Prth
Roberts, R, sec R S S A, Waroona
Roberts R M store and pm Clackline
Roberts, R P, Agric Advisor (Dept Agric) St Geo ter, Prth
Roberts R, 2 Woodstock st, Mt Haw
Roberts Rhys J, 89 First av, Mt Law
Roberts, Richd W, 26 Addis st, Pic
Roberts, Robt, Fulham st, Belmont Park
Roberts, Robt, 29 Rupert st, Subi
Roberts, Robt, 14 Walter st, Claremont
Roberts, Robt H, 16 Saleham st, Vict Pk
Roberts, S, Albany
Roberts, Saml, fmr, Wagin
Roberts, Saml H, 16 Byron st, N Ldrvle
Roberts, Simeon J, 3 Clive st, N Perth
Roberts, S anley, 79 Boulevarde, Mt Haw
Roberts, Stanley L, Kelmscott
Roberts, Stephen R H, dep Dir Post & Telegraphs, G P O, Forrest pl, Perth
Roberts, Stephen R H, 16 Chester st, Subi
Roberts Thos, 99 Angove st, N Perth
Roberts, Thos, archt, Geraldton
Roberts T, 438 Charles st, N Perth
Roberts Thos, 15 Coronation st, Ldrvle
Roberts, Thos, frmr, Greenbushes
Roberts, Thos, frmr, Nukarni
Roberts, Thos, junr, fmr, Capel
Roberts Thos Jno, 53 Davis st, Bldr
Roberts, Thos L, 41 Woodsome st, Mt Law
Roberts, Thos W, 25 Vict st, E Pth
Roberts, Tim, dairy frmr, Byford
Roberts, Vincent W, 45 Dart st, Bldr
Roberts W, 130 Eighth av, Maylands
Roberts, W, frmr, Bruce Rock
Roberts W, 10 Ferguson st, Maylands
Roberts W A, 154 King st, E Fre
Roberts, W F, stre, Capel
Roberts, W G, electn, Carnarvon
Roberts W Hy, frmr, Dowerin
Roberts, Wilfd, 14 Leonard st, Vict Pk
Roberts, Wm, blksmth, Chidlow
Roberts Wm fmr Kirup
Roberts, Wm, frmr, Darradup
Roberts, Wm, frtgrwr, Carmel
Roberts Wm, 2 Grey st, Fremantle
Roberts, Wm, Hannans Rew Ise, Kalg
Roberts Wm, 207 Peninsula rd, Mylnds
Roberts, Wm H, bldr, 128 Cambridge st, Leederville
Roberts, Wm J, Swan View rd, Greenmount
Roberts Wm L, dlr, 107 Pier st, E Perth
Roberts, Wm P, 87 Forrest st, N Perth

ROBERTSON BROS Ltd

Auctioneers, House & Estate Agents & Sworn Valuators, 91 St Geo ter, Perth. Tel B5134 (3 lines)

Robertson & Smith, pprs Premier Bakery and Tea Rms, 193 James st, Gldfd
Robertson —, 83 Florence rd, Nedlands
Robertson, A, frmr, Pemberton
Robertson, A, frmr, Wathheroo
Robertson A Inspr of Wks (Pub Wks Dept) Geraldton
Robertson, A, sec Prov Immig Com (Ch of Eng), Cathedral av, Perth
Robertson A A, 105 Eric st, Cott
Robertson, Alex, frmr, Group 59, Busselton
Robertson, Alexr D, 53 Heytesbury rd, Subi
Robertson, Andw, 172 Royal st, E Prth
Robertson Arth, 16 Herbert st, N Fre
Robertson, A, 138 Federation st, Mt Haw
Robertson, Athol, grngrcr, 108 Hobart st, Mt Hawthorn
Robertson B, dlr, 326 Lord st, E Perth
Robertson, C A, hardware store, 132 Ktsgrid st, Nthm
Robertson, C B, fmr, Katanning
Robertson C W, 8 Streatley rd, Vict Pk
Robertson, D, frmr, Harvey
Robertson D A & M, grzrs, Kojonup
Robertson D A, frmr, Koponup
Robertson, Dvd, Battle st, Buckland Hill
Scudd, Wltr O, contr, Pingelly
Robertson David grcr 36a Geddes st Victoria Park
Robertson, Davd, Slade st, Bayswater
Robertson David, 41 Summers st, E Prth
Robertson, Dvd G, 94 Nelson cres, E Perth
Robertson, Dnld, 16 First ave, Sth Prth
Robertson, Duncan H, 34 Kent st, Vict P
Robertson, E, mgr store, Gwalia
Robertson, Ed, acct. Millars T & T Co, Yarloop
Robertson, Evander S, High st, Bunbury
Robertson, F, contr, Mt Magnet
Robertson Frank, tchr sing, 223 Murray st, Perth
Robertson, Frk L, 80 Suburban rd, S Pth
Robertson G J, Beechboro rd, Bayswater
Robertson, G, Munro, 71 Swan st, N Fre
Robertson, G W, frmr, Group 74, Margaret River
Robertson, Geo, blksmth, Manjimup
Robertson, Geo, 2 Cargill st, Vict Pk
Robertson, Geo, 4 Harvey st, Buckland Hill
Robertson Geo, 31 Loton av, Mid Jctn
Robertson, Geo, The Avenue, Mid Jctn
Robertson G B, 24 Kanimbla rd, Ndlnds
Robertson, G B, 40 Violet Grove, Subi W
Robertson, Geo J, 960 Albany rd, Vic Pk
Robertson Geo Wm 59 King Geo st Vict Park
Robertson H J, accnt, 8 The Espl, Pth
Robertson, Halbert, 48 Barker rd, Subi
Robertson, Harold C, Beach rd, Bunbury
Robertson, Hy P, Kukerin
Robertson, Herbt J, 60 Marine pde, Cott
Robertson, Jas, 36 Church st, Fre
Robertson, Jas, 88 Seventh av, Mylnds
Robertson, Jas, Stephen st, Bcnsfld
Robertson, Jas N, 98 Eighth av, Mylnds
Robertson Jas S, 37 View st, Pept Gr
Robertson, Jno, carptr, Brown Hill
Robertson, Jno, 124 Bulwer st, Perth
Robertson Jno, 54 Ellesmere st, Mt Haw
Robertson J, engrvr, 264 Murray st, Pth
Robertson, Jno, 97 Mars st, Victoria Pk
Robertson, Jno, New Bond st, Mid Jctn
Robertson, Jno, 86 Grsvnr rd, N Perth
Robertson, Jno D, 137 Piesse st, Bldr
Robertson Jno H, 8 Florence rd, Ned Pk
Robertson, Jno W, 22 Airlie st, Swanbourne
Robertson, Jno W, Federal rd, Kalgoorlie
Robertson, Jos, 75 Essex st, W Ldrvle
Robertson, Kenneth J, 93 Rupert st, Subiaco
Robertson, L, Milligan st, Perth
Robertson, Leslie A, Benporath st, Vict Park
Robertson Miss J, kndgtn, 13 Kingsmill st, Claremont
Robertson Miss J, 43 Hmpdn rd, Ned Pk
Robertson Miss M, 256 Adel ter, E Perth
Robertson Mrs, 12 Hardy st, S Perth
Robertson, Mrs, 58 South st, Fremantle
Robertson Mrs A, 14 Alvan st, Mt Law
Robertson, Mrs A, cretkr, 23 Barrack st, Prth
Robertson, Mrs A R, 45 Ventnor av, P
Robertson Mrs Ada, 34 Congdon st, Cott
Robertson, Mrs C, 108 Cheetham st, Kalg
Robertson Mrs D J, 45 Keane st, Pept Gr
Robertson Mrs E, 27 Chatswood rd, H H
Robertson, Mrs E M, 73 Thpsn rd, N Fre
Robertson, Mrs Eliz, Roberts st, Kalg
Robertson, Mrs E M, 93 Runert st, Subi
Robertson Mrs Hannah, 23 Charles st, South Fremantle
Robertson, Mrs J M, 109 Coghlan rd, Subi
Robertson, Mrs J S, 57 Sussex st, Vict Pk
Robertson, Mrs Jane, 29 Ferguson st, Mylnds
Robertson Mrs L, 11 Grey st, Fre
Robertson Mrs M, 70 Gallipoli st, Vic Pk
Robertson Mrs M, 57 King Wm st, Byswtr
Robertson Mrs M L, 29 Walker av, Perth
Robertson Mrs M O, 54 Stirling hway, Cottesloe
Robertson, Mrs R, farmer, Nangeenan
Robertson Mrs W, 138 Marine par, Cott
Robertson N S, 267 Vincent st, Ldrvle
Robertson P T, pilot mstr, Albany
Robertson R, Federal st, Osborne Park
Robertson, Rueben, 182 Dugan st, Kalg
Robertson, Rob, 47 Millen st, Bldr
Robertson, Robt, Fulham st, Belmont Pk
Robertson, S E, frmr, Kondinin
Robertson, Saml, 13 Dwyer st, Bldr
Robertson, Sydney, Isabella st, Kanowna
Robertson, Thos, 10 Ada st, S Fre
Robertson, Thos, 29 Raglan par, N Prth
Robertson, Thos C, Baden st, Osb Park
Robertson, Vic J M, 8 Hubert st, Vict Pk
Robertson W D, 98 Hammersley rd, Subi
Robertson W E, strmn, Leonora
Robertson W J, Station st, Gosnells
Robertson W M, frmr, Beverley
Robertson, William, 19 Clieveden st, Nth Perth
Robertson Wm, 44 Egina st, Mt Haw
Robertson, Wm, 23 Swan st, N Fremantle
Robertson, Wm, The Avenue, Mid Jctn
Robertson, Wm, View st, Pep Grove
Robertson Wm, 215 Walcott st, N Perth
Robertson, Wm Chas (Milne & Co), 11 Kershaw st, Subi
Robertson, Wm H, 11 Anstey st, S Pth
Robertson Wm Mc 53 The Crescent Mid Junction
Robertson, W M, 121 Caledn av, Mylds
Robertson, Wm M, 184 St Geo ter, Prth
Robertson Wm V, 89 Esplanade (The), Sth Perth
Robertson-Smith —, 9 Cliff rd, Clrmnt
Robeson Geo, pntr, Geraldton
Robey, F, frmr, Round Hill
Robin Cecil, H J, 52 Leonard st, Vict Pk
Robin Claude A, 72 Second av, Mt Law
Robin, Jacob, hdrsr & tob, 236 William st, Perth
Robin J, tob & hrdsr, 138 High st, Fre
Robin, Julius, prop Fre Loan Office, 2 Market st, Fremantle
Robin Mrs J, 42 Stirling st, Fre
Robinett Hy fmr and contr Gillimanning
Robins —, 20 Plain st, E Perth
Robins Albt R, Fifth av, Maylands
Robins, Benj, frmr, Babakin
Robins, Chas, 15 Government rd, Bssndn
Robins, Chas, 33 Byers rd, Mid Jnctn
Robins, Chas, 86 Douglas av, S Perth
Robins, Ern, 367 Suburban rd, S Perth
Robins, F, sec Carnarvon Club, Carnarvon
Robins, Fredk A, 44 Mint st, Vict Pk
Robins, H, dyer & cleaner, Albany
Robins, H, frmr, Burracoppin
Robins, Jas P, 50 Gwenytred rd, S Pth
Robins Les, Matheson rd, Applecross
Robins M L, Albany
Robins, Mrs Alice A, 62 Armagh st, Vic Park
Robins, Mrs E, 37 Mathoura st, Mid Jctn
Robins, Mrs E, mus tchr, Kojonup
Robins, Mrs E M, frmr, Boddington
Robins Mrs J, tbcnst & hrdssr, Attwell Arc, Cantonment st, Perth
Robins, Mrs Jessie, 419 Wm st, Perth
Robins, Mrs L, frmr, Beverley
Robins P J A, sec Vic Pk Pub Lib, Albany rd, Vict Park
Robins P L, 86 Rlway ter, Maylands
Robins, Percy J A, 11 Gresham st, Vict Park
Robins Phil, 31 Salisbury st, Byswtr
Robins, Richd, 66 Shepperton rd, Vict Pk
Robins, Robt F, ham & beef, 195 Brisbane st, Perth
Robins W, hrdsr & tob, Murray st, Pth
Robins, Wm F, 34 Mackie st, Vict Pk
Robins, Wm W, 56 Edwd st, E Prth
Robins, Rev Wm H (Eng), Carnarvon
Robinson Bros fmrs Babakin
Robinson Bros, frmrs, Boyup Brook
Robinson, Bros, frmrs, Pithara
Robinson Bros, grazrs, Marble Bar
Robinson & Co (W J), bakers, 147 Carr st, W Perth
Robinson, Cox and Wheatley, solicitors, Howard street, Perth
Robinson & Dick, btchrs, 182 Railway ter, Maylands
Robinson & Smith, bakers, Comel rd, Mid Jctn
Robinson & Son, frmrs, Wongan Hills
Robinson and Son grzrs Kojonup
Robinson & Son Jno, prod mchts & auctrs, 581 Wgltn st, Perth
Robinson & Sons, Jno, Piawaning
Robinson & Taplin, prntrs, 88 Hy st, Fre
Robinson —, 41 Weld st, Claremont
Robinson, A, mgr Murchison Inn, Geraldton
Robinson, A R, pstmstr, Pingelly
Robinson, A R, 19 Charles st, Maylands
Robinson A R, frmr, Bodallin
Robinson, A R, plmbr, 238 Gldfd rd, Maylands
Robinson Albt, 43 Leura st, Ned Pk
Robinson Albt, 2 Mount st, Mid Jctn
Robinson, Albt E, 3 Arlington av, S Pth
Robinson, Alex, 781 Beaufort st, Mt Law
Robinson, Alex, 40 Burt st, N Perth
Robinson, Alexr, eng drvr, Welshpool
Robinson, Alexr, tchr, Williams
Robinson, Alexr, 37 Seventh av, Mylnds
Robinson Alf E, Harris st, Palmyra
Robinson, Arth, 179 Fremantle rd, S Pth

Robinson Arthr fmr Keysbrook
Robinson Arth fmr Narrogin
Robinson Arth 23 Malcolm st Fre
Robinson Arthr store mgr Mulline
Robinson Arth E orchardist Bickley
Robinson, A, hrdrsr, 161 Rokeby rd, Subi
Robinson C H fmr Boddington
Robinson, C H, frmr, Lake Grace
Robinson, C S, 74 Basinghall st, Vict Pk
Robinson, C S, frmr, Lake Brown
Robinson C J, orchdst, Argyle
Robinson, C, mtr mech, Boddington
Robinson, C T, orchdst, Donnybrook
Robinson Chas, Hamilton st, Cnngtn
Robinson, Chas, 23 Park st, Subi
Robinson, Chas, 52 Sunbury rd, Vict Pk
Robinson, Chris, mgr Wiseman Bros, Standard pl, Perth
Robinson, Clemeno W W, 219 Loftus st, Leederville
Robinson Clem A, 5 Venn st, Pept Gr
Robinson, Cyril S, frmr, Mukinbudin
Robinson, D, frmr, Gutha
Robinson D, frmr, Konnongorring
Robinson, Danl B, 70 Vincent st, N Pth
Robinson, Don, 111 Rosalie st, Subi W
Robinson, Douglas F, 109 Second av, Mt Law
Robinson Duncan, mgr Yerilla Pastoral Co, Kookynie
Robinson, E frtgrwr Albany
Robinson, E, gen engr, Shafto la, Perth
Robinson, E B, btchr, 604 Albany rd, Victoria Park
Robinson, E C, frmr, Red Lake
Robinson, E W, pstmstr, Koorda
Robinson, Edgar, solr, Geraldton
Robinson, Edgar T, drymn, Watson pl, Mylnds
Robinson, Edwd, fmr, Capel
Robinson, Edw, 77 Parker st sth, Bssndn
Robinson Edwd Thos, 51 Beatty av, Vict Park
Robinson, E W, 70 Basinghall st, Vict Pk
Robinson, F E, orchdst, Kalgan
Robinson F P, Government rd, Bssndn
Robinson, Francis, pltry frmr, Armadale
Robinson, Francis H, Beechboro rd, Bayswater
Robinson Fredk, 38 Osborne rd, Rchmnd
Robinson, Fredk, Zenobia st, Palmyra
Robinson F E, 127 Waratah av, Clrmnt
Robinson, Fredk R, 248 Nwcstle st, Pth
Robinson, Fredk W, fuel, Wanneroo rd, Osborne Pk
Robinson, G, frmr, Grass Patch
Robinson, G, rep H V McKay Ltd, Koorda
Robinson G H, frmr, Salmon Gums
Robinson, G S, frmr, Waroona
Robinson, G T, Canning Bridge Hotel, Canning Bridge
Robinson, Geo, fmr, Cranbrook
Robinson, Geo, frmr, Wickepin
Robinson Geo, 232 Guildford rd, Mylnds
Robinson G, 10 Jersey st, Jolimont
Robinson, Geo, 21 Rosebery av, S Pth
Robinson Geo Roseberry st Bayswater
Robinson, Geo, 247 Vinct st, Ldville
Robinson, Geo, Wittenoom st, Bunbury
Robinson G A, 103 York st, Subiaco
Robinson, Geo E, frmr, Group 147, Nthcliffe
Robinson Geo E, 61 Gregory st, W Ldrvle
Robinson, Geo E (R & Luce), Matheson st, Kalg
Robinson, Geo J, ganger, Cookernup
Robinson Geo R, 16 Govt rd, Nedlands
Robinson Geo R, 12 Hardy st, Ned Pk
Robinson, Geo W, fmr, Benger
Robinson Gordon sawyer Pemberton
Robinson H A (Highbury Htl), Highbury
Robinson, H F, hdssr, 13 Burt st, Bldr
Robinson, Harold, 51 Archdeacon st, Ned Pk
Robinson, Har, 28 Stanmore st, Subi W
Robinson Har, 396-8 Rokeby rd, Subi
Robinson Har J, 19 Chapman st, E Pth
Robinson, Hy, frt gwr, Wooroloo
Robinson Hy Jos, 19 Chapman st, E Pth
Robinson Hy Owen, 24 Rosser st, Cott
Robinson, Horace, 16 Brighton st, Ldrvle
Robinson, Hubt, 67 Paddington st, Nth Perth
Robinson, Hugh F, frmr (Grp 2), Pemberton
Robinson Hugh, R'way st, Qns Park
Robinson Hugh, 25 Raleigh st, Vict Pk
Robinson, Ike, Welshpool
Robinson Irwin, gdnr, Bullsbrook
Robinson J, Collie
Robinson, J, contr, Toodyay
Robinson, J E H, Ind Inspr, Kojonup
Robinson, Pastor J K, (Ch of Christ), Woodville st, Nth Prth
Robinson, J K, frmr, Meckering
Robinson, J K, Royal Standard Hotel, 198 Brisbane st, Perth

Robinson Jas, 22 Carrington st, Palmyra
Robinson Jas, 90 Douglas av, S Perth
Robinson, Jas, 15 Kennedy st, Mylnds
Robinson, Jas, fmr, Benger
Robinson Jas D, 97 Douglas av, S Pth
Robinson, Jno, Astley st, Gosnells
Robinson Jno, 34 Bulwer st, Perth
Robinson J, stables, 17a Robinson ave, Perth
Robinson, Jno, 11 Westbury rd, Sth Pth
Robinson, Jno G, Nannine G M, Nannine
Robinson, Jno J, Thompson rd, N Fre
Robinson, Jno R, 115 Anzac rd, Ldvlle
Robinson, Jno W, 46 Wray av, Fre
Robinson J W B, 43 Woodville st, N Pth
Robinson J W B, 23 Coronation st, Ldrvle
Robinson J W B, surg inst mkr, 129 Murray st, Perth
Robinson Jos K (Royal Standard Htl), Lake st, Perth
Robinson Jos W, Johnston st, Pep Grove
Robinson L G, 120 Fifth av, Mt Law
Robinson, Laura, tchr, Katanning
Robinson Les, Ida st, Osborne Park
Robinson, Leslie L, 62 Farnley st, Mt Law
Robinson, Louis H, 24 Park rd, Mt Law
Robinson M W, strekpr, Konnongorring
Robinson Miss J, mus tchr, 62 Maritana st, Kalgoorlie
Robinson, Miss Jean, mus tchr, Lane st, Boulder
Robinson Mrs, 32 Parker st S, Bssndn
Robinson Mrs A, 41 Eton st, Mt Haw
Robinson, Mrs A, frmr, Nalya
Robinson Mrs A, 225 Roberts rd, Subi
Robinson Mrs A B, store, Main st, Osborne Park
Robinson, Mrs A E, Main st, Osborne Pk
Robinson, **Mrs Annie, 73 Malcolm st, Pth**
Robinson, Mrs Agnes, York rd, Mid Jctn
Robinson, Mrs A, 88 Brookman st, Kalg
Robinson, Mrs A A, 9 Holyrd st, Ldrvle
Robinson, Mrs C, 127 Berwick st, Vic Pk
Robinson Mrs C, 115 Heytesbury rd, Subi
Robinson, Mrs E, ldghse, 16 Moran st, Bldr
Robinson, Mrs E, Spencer st, Bnbry
Robinson, Mrs E J, 42 Fremantle rd, S Perth
Robinson Mrs Eliz S, 53 State st, Vict Park
Robinson Mrs F C A, 89 Rosalie st, Subiaco W
Robinson, Mrs Grace E, mxd bus, 24 Henry st, Subiaco W
Robinson, Mrs H, 49 Regent st, Ldrvle
Robinson Mrs H M, Preston Pt rd, Bctn
Robinson, Mrs I L, 28 Stnmre st, Subi W
Robinson Mrs J, 22 Stirling hway, Clrmt
Robinson, Mrs L J, 110 Rosalie st, Subi W
Robinson, Mrs L, 11 Aurelian st, Plmyra
Robinson, Mrs M, Albany
Robinson Mrs M, mxd bus, 396-8 Rokeby rd, Subiaco
Robinson, Mrs M A, Witenm st, Bunbry
Robinson, Mrs M E, 240 Gldfd rdl, Maylands
Robinson Mrs M M, 136 Marine par, Cott
Robinson Mrs Mary, 46 Parry st, Fre
Robinson Mrs Sarah E, Rathmines, Bunbury
Robinson N, 1122 Hay st, Perth
Robinson N B, solr, 42 St Geo ter, Pth
Robinson, Mrs Syb, 183 Vivian st, Bldr
Robinson, Norman B, 9 Bowman st, S Perth
Robinson, O (mgr R Bros), Marble Bar
Robinson, O H, frmr, Mullewa
Robinson, Percy, miner, Mulline
Robinson Percy F, Geo st, Qns Park
Robinson, Percy F, Wharf st, Queen's Pk
Robinson, Percy F, J.P., York rd, Greenmount
Robinson, R, Night SM, Mt Helena
Robinson, R, Roebourne
Robinson, R B, frmr, Burakin
Robinson R E Fimiston Post Office Boulder SS
Robinson Rhys Mc, 29 Petra st, E Fre
Robinson, Richd, tchr, Group 79, Manjp
Robinson Robt, Turner st, Bunbury
Robinson, Robt, 993 Wellington st, Prth
Robinson, Robt A, 14 North st, Mt Law
Robinson Robt A A, 41 Archdeacon st, Nedlands
Robinson R C, 78 Angelo st, S Perth
Robinson, Roy, 76 Boundary rd, Mid Jctn
Robinson, Roy C, 29 McKenzie st, West Leederville
Robinson S F, 86 Cargill st, Vict Park
Robinson S P fmr Dalwallinu
Robinson, Saml, 104 Watkins st, Bcnsfd
Robinson Stan, 1 Sussex st, Vict Park
Robinson Syd J, 82 Derby rd, Subi
Robinson T F (R & Sons), Kojonup
Robinson T H, pntr, 91 Heytesbury rd, Subi

Robinson T H (R & Sons), Konjonup
Robinson, T W, blacksmith, Nyabing
Robinson, Thos, 68 Aberdeen st, Perth
Robinson, Thos, 127 Berwick st, Vict Park
Robinson, Thos, 73 Dane st, Victoria Pk
Robinson Thos fmr Slab Hut
Robinson, Thos, hairdresser, Busselton
Robinson, Thos, Newcastle rd, Mid Jctn
Robinson, Thos, store, 132 George st, East Fre
Robinson, Thos, 119 Walcott st, N Pth
Robinson, Thos, 21 Willis st, Vict Park
Robinson W, Collier rd, Bayswater
Robinson W, 7 Lake View st, Vict Prk
Robinson, W, 65 Ninth av, Maylands
Robinson, W, tea rooms, Meckering
Robinson W A, 950 Albany rd, Vic Park
Robinson, W A, cycle agt, 24a South ter, Fremantle
Robinson, W A, frmr, Group 69, Karridale
Robinson, W C, Wanneroo rd, Osb Pk
Robinson, W L F, const, Moora
Robinson, W V, 89 The Esplanade, S Pth
Robinson, Wltr, 3 Windsor rd, Richmond
Robinson, Weal B, 3 Rathay st, Vict Pk
Robinson, Wilfd, Loton av, Mid Jctn
Robinson, Wm, 47 Carlton st, Ldvlle
Robinson, Wm, 239 Dugan st, Kalg
Robinson, Wm, 96 Labouchere rd, Sth Perth
Robinson, Wm, 3 Maritana st, Piccadilly
Robinson Wm, 52 Matlock st, Mt Haw
Robinson, Wm, Wanneroo rd, Osborne Pk
Robinson Wm junr, 22 Bruce st, Lville
Robinson, Wm C, frmr, Mingenew
Robinson Wm E taxi hire Brookton
Robinson, Wm H, frmr, (Grp 20), Willyabbarup
Robinson, W J, 13 Glnville st, Buck Hill
Robinson, Wm J (R & Co), 145 Carr st, W Perth
Robinson Wm R fmr Upper Swan
Robison & Norman Ld, mchts, Broome
Robison B A G, Nannine
Robison, Davd, 44 Tyrell st, Ned Pk
Robleys, auto elect engrs, 50 Murray st, Perth
Robottom, Hy, 130 Hare st, Picc
Robottom Mrs Mary, 10 Vict av, Clrmnt
Robottom, S W, 44 Lansdowne rd, S Pth
Robson & Pusey, private dect, 249 Murray st, Perth
Robson, F E, frmr, Pantapin
Robson, Chas Hy B, 46 Swnbrne st, Cott
Robson E E, frmr, Quairading
Robson Edwd, 109 Sewell st, E Fre
Robson Frank, 80 Holland st, E Fre
Robson, Frnk, 18 Lit Howard st, Fre
Robson, Geo A, Kidman ave, S Gldfd
Robson, Geo F, blksmth, Bridgetown
Robson Jas, 92 Wray av, Fremantle
obson, Jno, Grandstone rd, Belmont Pk
Robson Jno L, 53 Philip rd, Clrmnt
Robson Matth, 547 High st, E Fre
obson, Matthew L, South cres, Bayswtr
Robson Miss D, mxd bus, 100 Broome st, H Hill
Robson, Miss Evelyn, 69 Roberts st, S Perth
Robson Miss J, 35 Market st, Fre
Robson Mrs, 46 Swanbourne st, Fre
Robson, Mrs Annie, 62 Mounts Bay rd, Prth
Robson Mrs E R, 62 Gloster st, Subi
Robson Mrs E, 187 Marine ter, S Fre
Robson Mrs H, 28 Stanley st, Ned Pk
Robson, Mrs J, 95 Groya st, Bldr
Robson Mrs Mary, 282 Hay st, Perth
Robson Mrs Nance, 75 Marine ter, Fre
Robson Mrs R, 75 Eton st, Mt Haw
Robson Mrs Rose, 197 Barker rd, Subi
Robson, Thos, 90 Bayswater rd, Bayswater
Robson, Thos, Harris rd, Bicton
Robson, Wm, 206 Aberdeen st, Perth
Robson, Wm, 121 Crawford rd, Maylands
Robur Tea Co, Macdonald st, Kalg
Robur Tea Co Ltd, shwrms & off, 361 Murray st, Perth
Roby Allan ironworks and trunk mfr 157 Pier st E Jerth
Roby, Allan E J, 154 Goderich st, E Pth
Rocca, Mrs Ollie, 182 Roe st, Perth
Roccanelli, E, Swan st, Osborne Park
Roche A, frmr, Lyalls Mill
Roche, Andw, Coode st, S Perth
Roche, Edwd, frmr, Balliduu
Roche, Edw W, frmr, Kalannie
Roche H L, frmr, Kojonup
Roche, Jno, frmr, Balliduu
Rocheleux, Mrs, 228 Roe st, Perth
Rocheport, Horace, 46 Tuckfield st, Fre
Rochester and Thompson, frmrs, Burracoppin
Rochester, Allen A, fmr, Ajana
Rochford Geo 80 John st N Fre
Rochford, Geo H, 20 Saunders, st, E Perth
Rochford Jno, 87 Thompson rd, N Fre

Rochford Percy, 10 Hammad st, Palmyra
Rochfort Frank, fisheries insptr, Spencer st, Bunbury
Rochfort Frank, 20 South st, Fre
Rochi Jos, 116 Ascot rd, Riverdale
Rock & Steele, strkprs, Nabawa
Rock A P, sec Mercantile Club, Geraldton
Rock, E A, sddlr, Lake Grace
Rock, Ernst A, 15 Morriston st, Ldvle
Rock Fred, frmr, Gingin
Rock G A, strkpr, Kellerberrin
Rock, Garnett, 36 Essex st, W Ldrvle
Rock, Harold A, 98 Tenth av, Maylands
Rock Jno W, 58 Woolwich st, Ldrvle
Rock Wm, 153 Adelaide ter, E Perth
Rock, Wm, frmr, Gingin
Rock, Wm J, grocer, Geraldton
Rock Wm J, strekpr, Geraldton
Rockcliff Wm, cretkr, Beaufort st, Prth
Rocke, A F, 45 Moss st, Plympton
Rocke, Anthy, est & ins agt, Queen st, Fre
Rocke, C A, hrdsr & tob, Rly st., Cott
Rocke, H L, frmr, Narlingup
Rocke, Hy S, 25 Hyde st, Nth Perth
Rocke, Jno T, 122 Aberdeen st, Perth
Rocke, Thos D, frmr, Ravensthorpe
Rockett, H W, dist engr rlys, Bayley st, Coolgardie
Rockett, Mrs A G, 179 Thos st, Subi
Rockingham Rds Bd, Rockingham
Rockliff Wm, hd attndt pub lbry, James st, Perth
Rodan, J. Donnybrook Hotel, Donnybrook
Rodan Jno, 38 Dunedin st, Mt Haw
Rodd Les, 148 Eighth av, Mylnds
Rodd, Mrs Kate, 95 Angove st, N Perth
Rodd, Roy, 103 Sixth av, Mylnds
Rodda Chas, 160 Colin st, Perth
Rodda F, contr, Nannup
Rodder, F frmr, Gunyidi
Rodda Fredk T, 45 Hobbs av, Nedlands
Rodda, Harold B, 25 Geddes st, Vict Pk
Rodda, J, motor engr, Katanning
Rodda, M H, 20 May st, Northam
Rodda, Mrs E E, 57 Rupert st, Subi
Rodda, Mrs Eileen, 20 Seventh av, Maylands
Rodda, Mrs M, 19 Bay rd, Claremont
Rodda, Mrs M, postmstrss, Wandering
Rodda, Mrs Walter, farmer, Group 6, Nuralingup
Rodda, Rayd D, 90 Stanley st, Ned Pk
Rodda, Thos E, Suburban rd, S Perth
Roddett, Dvd, 18 Manchester st, Vict Pk
Roddick, J, frmr, Billaricay
Roddy, Mrs M A, 243 Beaufort st, Perth
Roddy, P C, frmr, Nokaning
Rodenham, Chas F, 276 Picc st, Picc
Rodger, Mrs Eliz, Wittenoom st, Bldr
Rodgers, —, Collie
Rodgers —, 117 Ocean rd, Cott
Rodgers —, 45 Sydney st, Mt Haw
Rodgers, Alfd, frmr, Margt Riv
Rodgers, Cecil, frmr ,Marvel Loch
Rodgers, Davd T, sec Naval Military Club of W A, St Geo ter, Prth
Rodgers, Dennis, Thomas st, Bunbury
Rodgers, Edgar A, 41 Brookman st, Kalg
Rodgers F W, 5 Ventnor av, Perth
Rodgers, Frank, mkt gdnr, Australind
Rodgers, F W, 27 Wdbridge ter, Mid Jctn
Rodgers, Geo, frmr, Marvel Loch
Rodgers H Katanning
Rodgers H, 42 Vincent st, Clrmnt
Rodgers, Har, 30 King st, Plympton
Rodgers, J, baker, Leonora
Rodgers, J G, mgr Sanderson & Son, 135 St Geo ter, Prth
Rodgers, Jno E, 36 Commonwealth av, Leederville
Rodgers, Jos, frmr, Roelands
Rodgers, L W, store, Waroona
Rodgers, Michl, baker, 87 Vivian st, Bldr
Rodgers Mrs F, 16 McCreery st, Bcnsfld
Rodgers, Mich' 87 Vivian st, Bldr City
Rodgers, Mrs Frances, 4 Rob Roy st, Claremont
Rodgers Mrs Frances A, 81 Attfield st, Fre
Rodgers Mrs Kate, The Avenue, Ned Pk
Rodgers, Mrs L A, 76 Fifth av, Maylands
Rodgers Mrs R, Bridgetown Htl, Brdgetn
Rodgers, Robt T, 10 Wstmnstr st, V Park
Rodgers, Steven, 73 King Geo st, Vict Pk
Rodgers Thos H, Inamcka rd, Greenmnt
Rodgers, Wltr 99 Mackie st, Vict Pk
Rodgers, Wm H, 13 Cuthbert st, Subi W
Rodier, Saml H, 3 Derby rd, Subi
Rodin Durne, Balcatta Bch rd, Osb Pk
Rodokovich V, Gosnells rd, Maddington
Rodoreda Alex, 183 Coode st, S Perth
Rodoreda, Alex, tobcst, 802 Hay st, Pth
Rodoreda Aloy, 2 Bernard st, Clrmnt
Rodoreda Chas, 133 Charles st, Perth
Rodoreda Cyril, Alawa Pk Stn, Walebing
Rodoreda Leo Chas 73 Monmouth st N Perth
Rodoreda, L, M.L.A., Northern Trading Co, Roebourne
Rodriquez, P, 34 Barnfield rd, Claremnt
Rodriquez Richd P, brstr & solr, 25 William st, Perth
Rodriquez, Richd P, Philips rd, Claremont
Rodriqueze F, 12 Norfolk st, Fre
Rosted, Mrs G, 23 Thomas st, Ned Pk
Rodway, A B, frmr, Harvey
Rodway, Albt C, 45 Mabel st, N Perth
Rodwell Andw, Spencer st, S Bunbury
Rodwell Clarence Latrielle st S Bunbury
Roe Doug, 18 Railway st, Cottesloe
Roe Fred L, frmr, Grass Valley
Roe Geo, 12 Yilgarn st, Subiaco
Roe Geo A, 123 Hampton rd, Bcnsfld
Roe Ina H, 268 Hay st, Perth
Roe J A, 328 Churchill av, Subi
Roe, Jno E, Esplanade, Pep Grove
Roe, Jno F, fruit grwr, Caversham
Roe, Mrs A M, Forrest st, Cottesloe
Roe Mrs E A, mxd bus, 326 Churchill av, Subiaco
Roe Mrs Florence, mxd gds, 104 Onslow rd, Subiaco
Roe Mrs Mary A, 1 Servetus st, Clrmnt
Roe, Norman, frmr, Grass Valley
Roe, Norman S, 260 Nicholson rd, Subi
Roe P M, mxd bus, 94 Royal st, E Pth
Roe Peter G, pntr, 23 Napoleon st, Cott
Roebourne Hosp Roebourne
Roe, Richard E, 5 Rose st, Nth Perth
Roe, Thos, Solomon st, Palmyra
Roe, Wm, 104 Onslow rd, Subi West
Roebourne Meat Co (Stove Bros), Rbne
Roebourne Mechanics' Institute, Roebourne
Roebourne Roads Board, Roebourne
Roebuck Masonic Lodge, Broome
Roedlger —, frmr, Jennacubbine
Roeger, Lewis, 15 Westbury rd, S Perth
Roeger, W, mill mgr, Donnybrook
Roeger Wm G, 30 Albt st, Nth Perth
Roeger, Wm G, 706 Lord st, E Pth
Roelict, Benj, frtr & confr, 180 Lord st, East Perth
Roepke, Herman, 27 Shenton st, Perth
Roesner, Mrs Emma, 262 Lord st, E Pth
Roffey Jas, 207 Royal st, E Perth
Rogan, Mrs M, 525 Newcastle st, Perth
Roger, Mrs M McD, 133 South cres, Bayswater
Rogers Bros, grcrs & hardware mchts, Fitzgerald st, Nthm
Rogers Bros, grcrs, 45 Stirling hway, Claremont
Rogers Ltd, mchts, Katanning
Rogers Ltd, store, Kwobrup
Rogers —, 192 Holland st, Fremantle E
Rogers, A, electrician, Three Springs
Rogers, A, frmr, Group 2, Pemberton
Rogers, A, frmr, Esperance
Rogers, A E, crpntr & carrier, Balingup
Rogers A E fmr Kulyaling
Rogers, A R, Lawrence st, Bayswater
Rogers, Albt, 23 Holland st, Leederville
Rogers, Albt, 26 South st, Fremantle
Rogers, Albt G, 179 Hopkins st, Bldr
Rogers Albt T, 23 Gloster st, Subiaco
Rogers, Alfd, 34 East st, Mt Hawthorn
Rogers A L, 503 Fitzgerald st, N Prth
Rogers, C H, nwsgat, 84 Woolwich st, Ldvlle
Rogers, Chas E, 69 Ellesmere st, Mt Haw
Rogers Chris fmr Beverley
Rogers, E, frmr, Harvey
Rogers, E A, carptr, Katanning
Rogers E R, 270 Rutland av, Vict Park
Rogers, E W, frmr, Kondinin
Rogers, Edwn C Fairfield st, Mt Haw
Rogers, Edw A, 136 Hensman rd, Subi
Rogers, Edwd S (R Bros), 47 Stirling hway, Claremont
Rogers, Ernes, King st, Clrmnt
Rogers, Francs L, 41 Fourth av, Mt Law
Rogers, Frank, 59 Berwick st Vic Pk
Rogers Frnk, 19 Bowman st, S Perth
Rogers Frank, 41 Fourth av, Mt Haw
Rogers Frank A, 59 Berwick st, Vict Pk
Rogers, Frank G, 85 Broadway, Ned Pk
Rogers Frank L (rep N Z Pinelands Pty Ltd), 96 St Geo ter, Perth
Rogers, Frnk T, 401 Vincent st, Ldvle
Rogers, Fred, frmr, Beverley
Rogers, Fredk, fmr, Calingiri
Rogers, Fredk L, 78 Norfolk st, N Pth
Rogers G T F, mech, Roebrne
Rogers Geo, 23 Florence rd, Nedlands
Rogers Geo, 23 Frederick st, Mid Junctn
Rogers, Geo, Geraldton
Rogers, Harry, carptr, Gosnells
Rogers, Hy 34 Sunbury rd, Vic Park
Rogers Herbt W, 14 Kate st, Vict Park
Rogers Ivan J, 14 St Albans av, Hgate H
Rogers, Jas, 127 Boulder rd, Kalg
Rogers, Jas, frmr, Brunswick Jctn
Rogers Jno fmr Albany
Rogers, Jno, Thelma st, Cottesloe
Rogers, Jno B, frmr, Group 101 Denmark
Rogers, Jno D, 127 Forrest st, Pep Gro
Rogers Jno M 36 Collins st Picton
Rogers, Jno M, grcr, Guildford rd, Belmont Park
Rogers, Jos, Mandurah rd, Bcnsfield
Rogers, Jos, 179 Sixth av, Maylands
Rogers, Jos P, Forrest st, Cott
Rogers, Jos W, Cardiff st, Vict Park
Rogers, Leslie, 45 Cambridge st, Ldrvle
Rogers, Les, frmr, Yarloop
Rogers, Mark, fmr, Calingiri
Rogers Mrs A, 19 Egham st, Vict Park
Rogers, Mrs C B, 23 Kingston av, Perth
Rogers Mrs Cath, 618 Nestle st, Ldrvle
Rogers, Mrs E J, drsmkr, 34 Sunbury rd, Vict Park
Rogers Mrs F M, 59 Malcolm st, Perth
Rogers, Mrs K, 192 Goderich st, E Perth
Rogers Mrs Jno Bde B, 27 Heytesbury rd, Subiaco
Rogers Nichl J S, 66 John st, Cott
Rogers, P, stnmstr W Mid Rlwy Stn, Commercial rd, Midland Jctn
Rogers Percy N, 19 Tyrell st, Ned Pk
Rogers, Peter, 305 Bulwer st, Perth
Rogers Robt, 98 Bayswater rd, Byswter
Rogers, Robt, contr, Coondle
Rogers, Robt, frmr, Toodyay
Rogers Robt, 598 Hay st, Jolimont
Rogers Robt, Katanning
Rogers Saml, Crawford st, Cannington E
Rogers Stanley, 92 Bruce st, Ned Pk
Rogers T H fmr Kondinin
Rogers, Thos, 123 Crawford rd, Mylnds
Rogers, Thos, Swan st, Buckland Hill
Rogers, Thos H, btmkr, Bay View ter, Claremont
Rogers T H, 161 Stirling hway, Clrmnt
Rogers Thos W 20 Angelo st S Perth
Rogers T J, 42 Coolgardie st, Subiaco
Rogers, V, frmr, Bowgada
Rogers, W A, 110 Summers st, E Prth
Rogers, W E, Grp 63, Margt Rvr
Rogers, Wltr, jwlr, Katanning
Rogers Wltr F, 653 Edmund st, Bcnsfld
Rogers Wilfred M, fishrmn, Mandurah
Rogers, Wm, fmr, Brnswck Junct
Rogers, Wm E, 26 Armagh st, Vict Pk
Rogers Wm E, btchr, 256 Suburban rd, S Perth
Rogers Wm G, Belmont av, Belmont
Rogers Wm H, carptr, 26 South st, Fre
Rogers, Wm H, 84 Shepperton rd, Vict Park
Rogers Wm J, Katanning
Rogers Wm Jno H 233 Stirling st Perth
Rogers, Wm R, 85 Second av, Mt Law
Rogerson, C A, frtgrwr, Maida Vale
Rogerson, Chas W, Wellington st, Buckland Hill
Rogerson, Bertram L, 222 Cambridge st, W Ldrvle
Rogerson Christ, 11 Kerr st, Ldrvle
Rogerson Chris, 12 Mount st, Clrmnt
Rogerson Edwn, orchdst, Upper Swan
Rogerson, K, frmr, Muntadgin
Rogerson Mrs C, drsmkr, 18 Stone st, Sth Perth
Rogerson Robt, bldr, 699 Beaufort st, Mt Law
Rogerson W, Killilan rd, Canning Bdge
Rogie A M fmr Bodallin
Rogie J, frmr, Landscape
Rogie Jno, frmr, Pingelly
Rohan, Dudley, 26 Comer st, S Perth
Rohan Dudley A, 3 Vista st, S Perth
Rohrig, Stephen, prspctr, Kanowna
Rohrs Jno, insptr IAB, Northampton
Rojo Mrs C, mxd bus, 274 Cambridge st, W Ldrvle
Rokes, Mrs S, 122 Addis st, Pic
Roland Smith & Co, indent agents, 755 Hay st,Perth
Rolfe & Co Ltd, whlse grcrs, 363 Murray st, Perth
Rolfe Albt, Alexander st, Belmont Park
Rolfe Alfd E, 19 Swan st, Gldfrd
Rolfe E frmr, Calingiri
Rolfe, Jas G, Swan st, Osborne Pk
Rolfe Mrs E, 43 Stirling hway, Cott
Rolfe, Wm J, Otway st, Clrmnt
Rollinson, Albt H, Bayley st, Mid Junct
Rolinson, J, pig frmr, Spearwood
Rolinson, J W, Hamilton rd, Hamiltn Hill
Rolinson O H, Canning rd, Applecross
Rollinson R B, frmr, Dalwallinu
Rolland Mrs N G, 18 Rheola st, W Prth
Rolland, R A, engr, St Geo ter, Pth
Rollings, Mrs M, 1199 Hay st, Perth
Rollings, Reg R, 59 St Leon. rd, Ldvlle
Rollings Richd, shift boss, Meekatharra
Rollings, Wm, frmr, Mandoglup
Rolliston, Richd D, Kate st, Vic Pk

Rolls, Sidney, 34 Holland st, Ldvlle
Rolse T, Milner st, Osborne Park
Rolston, Mrs, Kellerberrin
Roman, C, Seventh Av, Maylands
Romara Mrs F, 46 Short st, E Perth
Romano, Chas A, 27a Cheetham st, Kalg
Romaro, T, mill foreman, Holyoake
Roman C, Seventh av, Mylnds
Ronald, Mrs, frmr, Cranbrook
Ronald Thos, tbcnst, Napoleon st, Cott
Ronan, Jno, frmr, Nabawa
Ronan Maurice, 231 York st, Subiaco
Ronan, Mrs E, 29 Westmnstr st, Vict Pk
Ranan, Thos, frmr, Nabawa
Ronan, Timothy, frmr, Nabawa
Ronan, Wm, frmr, Nabawa
Rone R L, 30 Government rd, Nedlands
Roneberg, Mrs J, Pirie st, Bldr City
Rook, Jos, teamster, Carnarvon
Rooke, Frncs H, 22 Rae st, N Ldvlle
Rooke, Fred, 9 Fourth av, Mt Law
Rooke Har N, 5 Leane st, S Perth
Rooke Hy J, Belmont av, Bel Pk
Rooke Mrs David S Margaret st Cott
Rooke, Mrs M, 110 Cantonment st, Fre
Rooke P F, sec Rds Bd, Mullewa
Rooke, R, btchr, 286-8 Rlwy pde, Ldrvle
Rooke, T, Vermin Dept Cunderdin
Rooney, C J, frmr, Manjimup
Rooney Jas, Mandurah rd, S Fre
Rooney Mrs L, 63 Barlee st, H Hill
Rooney Mrs S, 7 Tuam st, Vict Pk
Rooney, Sydney, 11 Clarence st, H Hill
Rooney, T, frmr, Group 125, Peel Estate
Rooney, Thos, Southern Riv rd, Gosnells
Rooney Wm J, 10 Alvan st, Subiaco
Rooney Wm Jas, 59 Thomas st, Ned Pk
Roos, H D, Parker st, W Gldfrd
Roose Eugene, (rear) 378 Hay st, Subi
Roots H H, mgr D & J Fowler Ltd, Brookman st, Kalg
Roots Hubt H, 51 Chelmsford rd, N Pth
Roots, Rupt H, 32 Ward st, Piccadilly
Roots, Mrs D, Armadale
Roots S, carrier, Albany
Roper Colin C R, 81 Bagot rd, Subi
Roper, Davd, 165 Barker rd, Subi
Roper, Herbt F, Woodsome st, Mt Law
Roper, Jack H, 63 Stubbs ter, Daglish
Roper, Mrs A, 68 Hensman st, S Perth
Rorke, Chas, 32 Johnston st, Boulder
Rorke E F, aptmnts, 463 Hay st, Perth
Rorrison Mrs, 54 Harborne st, W Ldrvle
Rory Geo, 12 Rosetta st, Bssndn
Rosa La Vincent, 47 Norfolk st, Fre
Rosam, Mrs Elij T, 65 Hamersley rd, Subi
Rosam Richd G 7 Chester st Subiaco
Rosamond Toilet Salon, 66 William st, Perth
Rosberg, Hans, 13 Bond st, N Fre
Roscoe, C, drpr, Nanson
Roscoe, Jas, 5 Harvey st, Buckland Hill
Roscoe, Mrs E, 22 Palmerston st, Prth
Roscoe Reg T 15 Stanmore st Subi W
Rose Club, 101 St Geo ter, Perth
Rose & Co Lionel, grain brkrs, 537 Wellington st, Perth
Rose Flowers, florist, Central Arc, Perth
Rose Nursery, Bayswater rd, Bayswater
Rose A N fmr Marybrook
Rose A V, gents outftrs, 65 Eighth av, Maylands
Rose Alan C, schl mstr, Kundip
Rose, Albt V, 71 Lefroy rd, South Fremantle
Rose Albt V, 50 Salisbury st, Byswtr
Rose, Arnold J, Austral Par, Bunbury
Rose, Benj, mkt grdnr, Wanneroo
Rose, Benj O, 141 Victoria av, Clrmnt
Rose, Bert, Clarendon st, Cottesloe
Rose C, frmr, Gabbin
Rose, Chas E, fmr, Wickepin
Rose, D B, frmr, Burekup
Rose, E E, mech, Kellerberrin
Rose, Edwin, stn owner, Spencer st, Bnbry
Rose, F A, frmr, Goomalling
Rose, Frnk A, frmr, Jennacubbine
Rose Fredk, 5 Wigton st, Buck Hill
Rose, G C, Mt Anderson stn, Fitzroy Crossing
Rose, G F, civil servant, Maddington
Rose Geo C, 3 Albert st, Clrmnt
Rose Geo S, 61 Willis st, Vict Park
Rose Hy A, 3 Loma st, Cottesloe
Rose Hubt E, Fifth av, Mylnds
Rose, I A, frmr, Goomaling
Rose, J, contr, Picton Jctn
Rose J, frmr, Bodallin
Rose, Jas, 50 Kingston av, Perth
Rose, Jas R, 7 Waroonga rd, Clrmnt
Rose Jno 286 Oxford st Leederville
Rose, Jno Davd, Collins st, Piccadilly
Rose, Jonathan, Watson pl, Maylands
Rose, Lawrence D, Parker st Sth, Bassendean
Rose Lionel, mtr gar, 5 Eric st, Cott
Rose Minnie grzr Jingalup
Rose Miss A, 9 Wingfield av, Perth
Rose Miss A Scott, 2 Queen st, Clrmnt
Rose, Miss M, stamp vendor, 62 St Geo ter, Perth
Rose, Mrs M A, Beach rd, Bunbury
Rose, Mrs M E, 89 Bay View ter, Clrmnt
Rose Mrs M M, 9 Benporath st, Vic Pk
Rose, Nurse M, Mullewa
Rose Piercy H, Rose st, Bunbury
Rose Richd J, frmr, Pingelly
Rose, Robt H, frmr, Burekup
Rose, S C, hrdssr & tob, Bridgetown
Rose Saml T, 26 Albert st, Clrmnt
Rose Stan A, 14 Banksia ter, S Perth
Rose, Thos H, fmr, Roelands
Rose W fmr Bodallin
Rose, W, fmr, Roelands
Rose, W, Scotsdale
Rose, Wm, frmr, Wickepin
Rose, Wm, 60 Frederick st, Mid Jctn
Rose, Wm F, 17 Thompson rd, N Fre
Rose-Kelly, N, Prince st, Gosnells
Rosebud Tea Rms Ltd, 603 Hay st, Pth; & 101 St Geo ter, Perth
Rosekelly, N J, hrdrsr, 123 Hannan st, Kalgoorlie
Rosekelly Wm G, 15 Tuam st, Vict Pk
Rosel Jno F M, miner, Collie
Roselea, Ltd, seedsmen, florists & nurs, Forrest pl, Perth; & Balcatta Bch rd, Osborne Park
Rosell Chas H, 12 Northwd st, Ldrvle
Rosella Private Hospital, Geraldton
Rosemount Lndry, 21 Angove st, N Pth
Rosemount Open Air Pictures, Angove st, North Perth
Rosemount Theatre, 464 Fitzg st, N Pth
Rosen, C K, chemist, 230 Hay st, Perth
Rosen, J, 185 Seventh av, Maylands
Rosen, M, tlr, 231 Murray st, Prth
Rosen, Mark, 58 Queen's cres, Mt Law
Rosen Mrs A, 89 Aberdeen st, Perth
Rosen Morris, 47 Albt st, N Perth
Rosen, Maurice, 11 Primrose st, Prth
"Rosena," florist, 354 Hay st, Subiaco
Rosenberg Bros, furn mfrs, 567-571 Beaufort st, H Hill; furn dlrs, 882 Hay st, Perth
Rosenberg, L C & I, garage, 135 Charles st, Perth
Rosenberg & Slas, tlrs, 158a Murray st, Perth
Rosenberg, —, Graemi st, Pic
Rosenberg, Isaac, 220 Lake st, Perth
Rosenberg, Julius, 44 Archdeacon st, Ned Pk
Rosenberg Marquis, 65 Barlee st, Hgte H
Rosenberg Mrs, 224 Fremantle rd, S Pth
Rosenberg, Mrs Vict C, 78 Carr st, W Perth
Rosenblatt, B, mxd bus, Beaufort st, Maylands
Rosenbrock, Ernst, 138a Burt st, Bldr
Rosenbrock, Ernest, 140 Piesse st, Bldr
Rosenbrock, Frncs H, 97 Vict ave, Claremont
Rosenbrock, Jas H, Victoria av, Clrmnt
Rosenius, Mrs Mary, 166 Burt st, Bldr
Rosenstamm's Shed & Store, Aberdeen st, Perth
Rosenstamm, Benj, lthr mchnt, 61 King st; p r, 8 Bellevue ter, Perth
Rosenstamm Benj, ppr Perth Tannery, 257 Aberdeen st, Perth
Rosenthal, Arth, fmr, Coolup
Rosenthal C P, med prac, Carnamah
Rosenthal, Chas, frt case mill, Coolup
Rosenthal Mrs, 249 Adel ter, E Perth
Rosenthal Saml, 63 Hay st, Subiaco
Rosenthal Saml R, 14 Campbell st, Subi
Rosenwax N mgr Betts and Betts Bootery 644 Hay st, Perth
Roser, Ben, btmkr, 181 Lord st, Prth
Rosetta Frock Shop, 632 Hay st, Perth
Rosette Jno Gwenyfred rd Sth Perth
Rosevear, Geo, St Leonards st, Buckland Hill
Rosevear, Mrs P, 12 Shakespeare st, N Leederville
Rosevear S J, cmntr, 1146 Hay st, Pth
Rosevear, Wm, 262 Suburban rd, S Pth
Rosewarne Albt E 19 Evans st Boulder
Rosewarne, Harold, orchdst, Kelmscott
Rosewarne, Mrs P M, pstmstrss, Kelmscott
Rosewood Pastrl Co, 65 St Geo ter, Pth
Rosher, Ernst, Traylen st, Bayswater
Rosier, Mrs Mabel, 8 Parker st, Perth
Rosier S C, 1 Goldsworthy rd, Clrmnt
Rosier, Stanley C, 238 Nchlson rd, Subi
Rosin &Son, fuel, 446 Lord st, E Perth
Rosin Nathan 27 Woodsome st, Mt Law
Roskams Harold S fmr Whelarra
Rosling, Herbt; 26 Rathray st, Vict Pk
Rosman, E H, acct, 223 Murray st, Perth
p r 14a Bernard st, Claremont
Rosman Leslie, 59 Vincent st, Perth
Rosmond, Neil, 136 Angelo st, S Perth
Rosner Jack, btmkr, 411 Wm st, Perth
Ross —, Armadale rd, Belmont Park
Ross A, tbcnst & agt, 59 Rokeby rd, Subiaco
Ross, A, drpr, Carnarvon
Ross, A, frmr, Group 122, Cowaramup
Ross, A, fmr, Wyalcatchem
Ross, A, jnr med officer Fre Public Hosp, Alma st, Fremantle
Ross, A, mkt gdnr, Bornholm
Ross A, 28 Sixth av, Mylnds
Ross, A G, agent & draper, Dowerin
Ross, A G, mgr W A Pres Co Gdns, Suburban rd, S Perth
Ross A W L, dntst, 146 Wm st, Perth
Ross A, tob & agt, 59 Rokeby rd, Subi
Ross Alan, Highway, Nedlands Pk
Ross Alan H, 3 Fleet st, Ldrvle
Ross Alex, 23 Berwick st, Vict Pk
Ross, Alex, Coode st, Bayswater
Ross, Alex, 35 Reserve st, Claremont
Ross Alex, Robert st, Osborne Pk
Ross, Alex, rly emp, Brentor rd, Bnbry
Ross, Alex, 36 Second av, Sth Perth
Ross, Prof. Alex D, MA, 31 Ventnor st, Perth
Ross, Allan, agent, Kellerberrin
Ross, Allan E, Clar st, Sth Prth
Ross Andw M, 240 Nicholson st, Subi
Ross, Angus, 187 Canning rd, E Fre
Ross, Angus, Hayward st, Bayswater
Ross, C C, Geraldton
Ross, C A, dntst, 458 Nwcastle st, Pth
Ross, Chas, 53 Florence st, Pth
Ross Chas, 20 New Bond st, Mid Jctn
Ross, Chas, Orstava Ise, Kallaroo
Ross, Chas Alex, 38 Collins st, Pic
Ross, Claude A, dntst, 53 Florence st, Perth
Ross Cyril G, schl mstr, Goomalling
Ross D, cntr, Kelmscott
Ross, Davd A (wks supt), 96 Trafalgar rd, E Prth
Ross Donald, Fifth st, Bicton
Ross, Dnld, Narrogin
Ross, E A, Albany
Ross E J, 35 Reserve st, Clrmnt
Ross E W, Collingwood st, Osborne Park
Ross Elliott, btshop, 204 Railway ter, Maylands
Ross, Elliott, 78 Ninth av, Mylnds
Ross, Ferguson H, frmr, Kwobrup
Ross, Frank, cartage contr, Perenjori
Ross, G C, Esperance rd, Norseman
Ross, G frmr, Korrelocking
Ross Geo, Norfolk st, Fremantle
Ross Geo, 106 Queen Vic st, Fre
Ross, Gordon, agent & drpr, Dowerin
Ross Graham 24 Tareena st Ned Park
Ross Harold B 50 Newcastle rd Mid Jnct
Ross Harold L Thomas stNedlandsPark
Ross, Harry, 4 Hope st, Perth
Ross, Hobart, 9 Vaucluse st, Clrmnt
Ross, Hugh McK, 30 Bernard st, Clrmnt
Ross Ivan W, 191 Anzac rd, Ldrvle
Ross, J, fmr, Wyalcatchem
Ross J R, 73 Ida st, Bssndn
Ross Jack fmr Gutha
Ross, Jas, 28 Brighton st, Ldvlle
Ross, Jas, 11 Bvers rd, Mid Jnct
Ross Jas 166 Way st Claremont
Ross, Jas A, 46 Westminster st, Vict Pk
Ross, Jno, 469 William st, H Hill
Ross, Jno A, 20 Second ave, Mt Law
Ross Jno C, tlr, Perth rd, Bssndn
Ross, Jno M, Fourth av, Mt Law
Ross Jno T, 3 Suffolk st, Fremantle
Ross Jo 1 Smythe rd Subiaco West
Ross, Jos, 1 Throssell st, Perth
Ross Jos E, 10 Roseberry av, S Perth
Ross Keith, 12 Walker av, Perth
Ross Keith J, 45 Boronia av, Nedlands
Ross, Les A, tobcnst, 539 Beaufort st, H Hill
Ross, Max, 532 William st, H Hill
Ross Mellech, wine & spirit, 232 Charles st, North Perth
Ross Miss G, 542 Hay st, Perth
Ross Mrs, 6 Albert st, Claremont
Ross, Mrs, nurse, 8 Leonard st, Vict Pk
Ross Mrs C, 57 Bayswater rd, Bayswater
Ross Mrs S A, 22 Florence st, S Fre
Ross, Mrs A, 142 Canning rd, Richmond
Ross, Mrs A, 98 Caledonian av, Mylnds
Ross, Mrs E, 116 Chrchll av, Subi
Ross, Mrs Emma, 23 Money st, Perth
Ross, Mrs J R, Inverlinth st, Bfield
Ross Mrs L E, Narrogin
Ross Mrs M A, fncy gds, 3 Northwood st, Leederville
Ross Mrs Margt, 6 Chelmsford rd, N Pth
Ross Mrs M, 58 Boundary rd, Mid Jctn
Ross Mrs Mary Acton av, Belmont Park
Ross, Mrs May, 90 Denis st, Subi
Ross Mrs N, 50 Cheriton st, E Perth
Ross Mrs R, tea rms, The Esplanade, Pth
Ross Mrs W, 140 Forrest st, E Fre
Ross N sec ANA Newcastle rd Mid Jnct

Ross Peter L, 116 Churchill av, Subi
Ross, R, mgr Alice Downs stn, Halls Crk
Ross, R D, postmstr, Mornington Mills
Ross R J contr Shackleton
Ross Regd, 15 Coldstream st, Ldrvle
Ross, Ron R, 78 Hubert st, Victoria Pk
Ross Thos, frmr, Group 111, Denmark
Ross, Thos D, 45 Armagh st, Vict Pk
Ross, Vic H, 85 Third av, Mt Law
Ross W jnr, frmr, Kwobrup
Ross W A, mgr H V McKay Pty Ltd, 350 Murray st, Perth
Ross, W A, mgr State Nurseries, Waroona
Ross, Walt K, Petra st, Bicton
Ross Wm A, 10 View st, Pept Grove
Ross, Wm E, Wood st, Swnbrne
Ross, Wm G, Hardy rd, Blmt Pk
Ross Wm J carptr Kenwick
Ross, Wm V, 35 Point st, Fremantle
Ross-Smith, Arth J, 10 Anstey st, S Pth
Rossatti Bondi, King Edwd rd, Osbne Pk
Rossback G, pstryck & confr, 44 Eighth av, Maylands
Rossell, Arth, Clayton st, Richmond
Rossell, Harold, mgr Bk Asia, 81 Maritana st, Kalg
Rossell Har, 23 Wray st, Fremantle
Rossell, L, dispenser, UFS, Burt st, Bldr
Rossell, Mrs F, 13 Jenkin st, Bfield
Rosser, Arth C G, 6 St Alban's av, H Hill
Rosser C, frmr, Walgoolan
Rosser, E, frmr, Nrthmptn
Rosser Eric G, 24 Irwin st, Perth
Rosser, Ern R, 101 Fourth av, Mt Law
Rosser F A, 142 Chelmsford rd, N Pth
Rosser Fredk A, 198 Eighth av, Mylnds
Rosser, Hubt, Dyson st, Sth Prth
Rosser Jno K, cycle agt, 165 Oxford st, Ldrvle
Rosser Jno K, 36 Flinders st, Mt Haw
Rosser Miss I (Lieut S A), 77 Hobt st, Mt Haw
Rosser, Mrs Dorothy, 658 Murray st, Perth
Rosser, Mrs J, storekpr, 411 Oxford st, Mount Hawthorn
Rosser Mrs M M, 421 William st, Perth
Rosser, Nurse M M, 44 Aberdeen st, Pth
Rosser, Syd L, Carola Nursery, 61 Fremantle rd, Vict Pk
Rosser, Thos ,fmr, Northampton
Rosser, W E, bldr & contr, Stn st, Cott
Rosser, W E, contr, Marmion st, Cott
Rosser, Wm, fmr, Northampton
Rossi, G B, mgr Bk N.S.W., Corrigin
Rossi, Miss N A, 17 Outram st, Perth
Rossi S fmr Gutha
Rossiter, Arth E, 6 Carr st, Perth
Rossiter A E, mfrs rep, 663 Hay st, Pth
Rossiter C C, 92 Rlway ter, Maylands
Rossiter Geo rly emp Collie
Rossiter, H, 35 Gloucester st, Vict Park
Rossiter, Dr. J L, MA, princ Wesley College, Cook st, Sth Perth
Rossiter Wm O, 66 Armagh st, Vict Pk
Rossiter, Wm R, 518 Fitzgld st, N Prth
Rossitter Geo F, Wharf st, Queens Pk
Rostron, Robt, 44 Venn st, N Perth
Rotaheche, Mrs Ellen, Murray st, Prth
Roth A, 61 Raleigh st, Vict Park
Rothery Thos, bldr, 184 Barker rd, Subi
Rothwell Edwd, 31 Lyons st, Cott
Rothwell Ernst K, 5 Kingsmill st, Clrmnt
Rothwell, Horace P, 24 Tuam st, Vict Park
Rothwell T B, 206 Broome st, Cott
Rotondella Michl, 20 Collie st, Fre
Rotondella, Saveria, 9 Nairn st, Fre
Rotton, Wm, 16 Harwood pl, Pth
Rough, Jas C, orchdst, Stoneville
Roughan, Mrs A, frmr, Williams
Roulston & Horne, frmrs, Nungarin
Roulston, Alf J, Hawkesbury rd, Belmt Pk
Roulston Jno, 29 Loma st, Cott
Roulston, Jno V (R & Horne), Nungarin
Roundill, Mrs M, 58a Roberts st, Kalg
ounsevell, Mrs M, 63 Kimberley st, Ldvle
Rourke, Ern J T, 11 Nash st, E Perth
Rourke, J, 33 Chaffers st, Boulder City
Rourke Jas F, store, p m & frtgrwr, Swan View
Rouse E, mgr Kodak, 6.4 Hay st, Perth
Rouse, Edward, 156 Duke st, Plympton
Rouse, Hy J, 85 Crwfrd rd, Mylnds
Rouse, Hy J, 272 James st, Perth
Rouse J, frmr, Yealering Lake
Rouse Jno, frtgrwr, Walliston
Rouse Mrs Margt, 53 Douglas av, S Pth
Rouse, W, Sidgee stn, Sandstone
Rouse Wm H South View rd Mt Lawley
Rouse, Wm H, York rd, Mid Jctn
Roust, Miss D, 95 St Geo ter, Perth
Rout, A W, frmr, Borden
Rout, Arth, 120 Rlwy ter, Mylnds
Rout, B A, frmr, Borden
Rout, C A, mgr Millars, Moora
Rout, Kenneth C E, dntst, 170 St Geo ter, Prth
Routledge, Wm B, Bridge st, Gldfd
Routley Richd H, 8 May av, Subiaco
Routman J (Federal Hotel) 779 Wlgtn st, Perth
Rouvray, N G, chmst, Kellerberrin
Rovetta, I, frtr & grngcr, 38 Sth ter, Fre
Row, Albt E J, Bazaar ter, Perth
Row, Mrs A E, frmr, Bowgada
Row Wm, Petra st, Plympton
Rowan —, 61 Shepperton rd, Vict Park
Rowan, A, crtkr Kings Park, West Prth
Rowan, A J, acct, York
Rowan Archd D, 36 Waroonga rd, Clrmnt
Rowan, Archd H, crtkr Melville Resevoir, Princey rd, Palmyra
Rowan, C H, grazier, Geraldton
Rowan F, mgr Billiluna Stn, Halls Ck
Rowan, Wm, 38 Farmer st, N Perth
Rowan, Wm, 239 Burt st, Boulder
Rowan, Wm, dairy, 204 Wittenoom st, Boulder
Rowatt, Jas E D, 176 Macdonald st, Kalgoorlie
Rowbottom Hy W, 22 Arthur st, Subi W
Rowbottom Jas, 51 Leonard st, Vict Pk
Rowbottom, Mrs C, 89 Collins st, Pic
Rowbottom, Mrs Marth E, Ozone par, Cott
Rowbury Saml G, Foyle st, Bayswater
Rowcliffe A fmr Group 74 Margaret Rvr
Rowcroft, Mrs J, pstmstrss Dwellingup
Rowdell, Ltd (reg. office), 162 St Geo ter, Perth
Rowden, Albt E, 31 Chapman st, E Perth
Rowden Edwd A, 113 West st, E Perth
Rowden, Jno, 32 Melrose st, Ldvlle
Rowden, Thos, 172 Jersey st, W Ldvlle
Rowden, Thos F, 7 Hobbs av, Ned Pk
Rowdon Richd J, 23 Joel ter, Nrwd
Rowe & Co, strkprs, Gnowangerup
Rowe & Zinnecker, mtr gar, Bridgetown
Rowe A, 44 Salvado rd, Subi
Rowe A H, plmbr, Dalwallinu
Rowe, A W, confr & pstryck, Spencer st, Bunbury
Rowe, Albt, 29 Preston Pt Rd, Richmond
Rowe, Albt E, Gladstone rd, Blmnt Pk
Rowe, Albt J, 147 Gerard st, Vict Pk
Rowe, Alfd J, 293 Barker rd, Subi
Rowe, Arth E, mot mech, Nannup
Rowe, Arth J, 42 Jersey st, Joltmont
Rowe, Benj A, Welshpool rd Wattle Grv
Rowe Chas, 142 Carr st, W Perth
Rowe C, 52 Essex st, W Ldrvle
Rowe Claremont, 10 Bellevue ter, Fre
Rowe Claremont A, 72 Jenkin st, S Fre
Rowe, E P, 14 Cheetham st, Kalgoorlie
Rowe, Edgar, Copley st, Bayswater
Rowe, F, ppr Georges Pharmacy, 542 Hay st, Perth
Rowe, F W, frmr, Kendenup
Rowe Frank, 40 Loftus st, Clrmnt
Rowe, Frank, 78 Second av, Mt Lawley
Rowe, Frank, 213 South ter, Fremantle
Rowe Fredk, 37a Milne st, Bayswater
Rowe Geo, 69 Hope st, Bcnsfld
Rowe Geo A, 23 Broome st, Cott
Rowe, George R, carptr, Geraldton
Rowe, Geo T, 205 Holland st, Fre
Rowe H fmr Highbury
Rowe H V surveyor, Leonora
Rowe, Harold, blksmth, Dumbleyung
Rowe Harold fmr Boundain Siding
Rowe Har, 61 Princess rd, Clrmnt
Rowe, Hy, mine ownr, Mulline
Rowe, Hy C, 16 Stirling hway, Claremont
Rowe, Jno, Albert st, Clrmnt
Rowe, Jno, 35 Congdon st, Cott
Rowe, Jno, fmr, Boundain Siding
Rowe Jno, 10 Kitchener st, Subi W
Rowe, Jno, 33 Sixth av, Maylands
Rowe, Jno E, agt, Gnowangerup
Rowe, Jno T, 128 Boulder rd, Kalg
Rowe Jno W, 15 Albt st, Clrmnt
Rowe, Jos H, Walter st, Richmond
Rowe Jos H, 39 Woodville st, N Perth
Rowe, M, South cres, Bayswater
Rowe Major G E, 12 Howard st, Perth
Rowe, Miss E, tobcst & hrdrsr, Geraldton
Rowe, Miss J, ladies' hrdssr, 99 Maritana st, Kalg
Rowe Mrs Amelia, 37 King Wm st, S Fre
Rowe, Mrs C E, 41 Smith st, H Hill
Rowe Mrs C E, 14 Westminster st, Vic Park
Rowe, Mrs E, Welshpool rd, Wattle Gr
Rowe, Mrs E E Marmion st, Palmyra
Rowe, Mrs E H, pltry fmr, Belmnt av, Belmont Park
Rowe, Mrs E M, 78 Crawford rd, Mylands
Rowe, Mrs G, 17 Kanimbla rd, Ned Pk
Rowe Mrs H, 29 Walker st, S Fre
Rowe, Mrs Jane, Albany
Rowe, Mrs Jane, 7 Porter st, Kalgoorlie
Rowe, Mrs M, 57 Goderich st, E Perth
Rowe, Mrs M, 40 Rupert st, Subiaco
Rowe, Mrs M V, 9 Stone st, S Pth
Rowe Mrs M, 166 Subi st, Subi
Rowe Mrs Mary, Preston Pt rd, Bicton
Rowe Mrs R L A, 234 Boulder rd, Kalg
Rowe, Mrs S A, 5 Rathray st, Vict Pk
Rowe Percy, 24 Holdsworth st, Fre
Rowe Raymond V, pltry frmr, Belmont av, Belmont Pk
Rowe Richd, Canning rd, Palmyra
Rowe, Richd, 173 Egan st, Kalg
Rowe, Richd H, Williams
Rowe, Richd J, 131 Burt st, Bldr
Rowe Robt L 14 Dart st Boulder
Rowe, Saml, contr, Langford st, Clrmnt
Rowe, Sidney, Geraldton
Rowe Syd, 1 Murray st, Bayswater
Rowe, Syd W L, carptr, 9 Langsford st, Clrmnt
Rowe, **Thos, Caporn st, Ned Pk**
Rowe, Thos, 61a Davis st, Boulder
Rowe Thos, 37 Milne st, Byswtr
Rowe, Thos R, 85 Quarry st, Fremantle
Rowe W, 9 Ottway st, Clrmnt
Rowe, Wltr, 51 George st, Kalg
Rowe, Wm, crpntr, Boulder rd, Kalg
Rowe, Wm, mine owner, Mulline
Rowe Wm A, Rhodes st, Kalg
Rowe Wm H, 138 Coode st, S Perth
Rowe, Wm H, Fredk st, Mid Jctn
Rowe Wm J, 86a First av, Mt Law
Rowell, Geo T, Murray st, Bayswater
Rowell, Jno D, 158 Frrst st, Fre E
Rowell, Mrs A W, senr, Yalgoo
Rowell Mrs E A, 158 Forrest st, Fre E
Rowell Mrs F, 57 Bedford av, Subiaco
Rowell Rex, 602 Newcastle st, Ldrvle
Rowell, Robt M, 39 Gloucester st, Vict Pk
Rowell Syd E, 66 Basinghall st, Vic Pk
Rowell, T J, frmr, Wagin
Rowett, S, frmr, Grahall, Emu Hill
Rowett W L, pstmstr, Baandee
Rowland Bros, frmrs, Carnamah
Rowland Albt, 45 Holmesdale rd, Mid Junct
Rowland Arth, frmr, Dongarra
Rowland, E J, 71 Thompson rd, N Fre
Rowland, Frank, gardnr, Northampton
Rowland, H J, fmr, Irwin
Rowland, H, Healey rd, Hamilton Hill
Rowland, J A wtchmkr& jwlr, Collie
Rowland, Jas H, 4 Healey st, Bcnsfld
Rowland, Jno, 73 Jersey st, Jolimont
Rowland Mrs L A, 21 Wgton st, Bckld H
Rowland R, frmr, Carnamah
Rowland R W, 77 Hay st, Subiaco
Rowland, Robt, frmr, Mukinbudin
Rowland, Robt J, 53 Barlee st, H Hill
Rowland Wm, Baden st, Osborne Park
Rowland Wm Arth, Foyle st, Bayswater
Rowland Wm H, harness mkr, 65 James st, Perth
Rowlands Bros, frmrs, Irwin
Rowlands Co, cordial mfrs & wine & spirit mchts, 11 Harvest rd, N Fre
Rowlands, E, frmr, Wyalcatchem
Rowlands Fredk T Keymer st Bel Park
Rowlands, Geo, Belgravia st, Bel Pk
Rowlands Geo, York rd, Greenmount
Rowlands H, 51 Kenny st, Bssndn
Rowlands, Hector J, 3 Franklin st, Leederville
Rowlands, Hugh T, 54 Fi zg st, Prth
Rowlands, Jno, 48 Forrest st, Nth Prth
Rowlands, Miss H V, store, Guildford rd, Belmont Park
Rowlands, Miss M, Spencer st, Bnbry S
Rowlands, Mrs E, Albany
Rowlands Mrs M, 50 Margt st, Mid Jctn
Rowlands Owen Lloyd, 267 Heytesbury rd, Subi
Rowlands R E, store, Bencubbin
Rowlands, Rees, Grp 59, Busselton
Rowlands, Roberts, frmr, Lake Brown
Rowlands, Thos, 8 Galrop st, Perth
Rowlands, W B, frr, Group 54 Peel Est
Rowlands, Wm H, York rd, Greenmount
Rowledge, Hy, 246 Rokeby rd, Subiaco
Rowledge, Jas, 23 Union st, Subi
Rowles, A H, frmr, Goomalling
Rowles Fredk P, 77 Shakespeare st, Mt Haw
Rowles Har, 38 Kadina st, N Perth
Rowles, Jno jnr, frmr, Goomalling
Rowles, Jno J, frmr, Goomalling
Rowles, Ralph L, Holmesdale rd, Mid Junction
Rowles Sid, used car sales, 11-15 Milligan st, Perth
Rowles, W J, frmr, Goomalling
Rowles, Wm, 82 Flinders st, Mt Haw
Rowlett Mrs H, Rushton rd, Vic Pk
Rowley, —, frmr, Balbarrup
Rowley —, 89 Olive st, Subi
Rowley A fmr Mooliabeenie

Rowley Albt, 31 Northwood st, Ldrvle
Rowley, Albt, 10 Ruislip st, Leederville
Rowley, E J, Keysbrook
Rowley Leond A, 47 Tuam st, Vic Pk
Rowley, Mrs I B, 15 George st, Cott
Rowley, T, blksmth, La Grange Bay
Rowling C S fmr Group 62 Busselton
Rowling C S, 78 Leonard st, Vict Park
Rowling, Chas, 11 Oroya st, Bldr
Rowlings, Mrs M, Barlee st, H Hill
Rowlingson, Wm, Thomson rd, Clrmnt
Rowney H J, btchr, 76 Geo st, E Fre
Rowney S H, btchr, 17 Carrington st, Palmyra
Rowney, Vincent C, Grp 89, Pemberton
Rowns & Co, whlse confr, 160 St Geo ter, Perth
Rowntree and Co (Aust) Pty Ltd, confr mfrs, 3 Howard st, Perth
Roworth, Alf, carrier, 40 Cowle st, Perth
Rowse Mrs M C, 16 South st, Fre
Rowse, Sydney, Pirie st, Bldr
Rowsell, Clarence V, Bindarning par, Clrmnt
Rowsell, Jno C, 73 Tyrell st, Nedlands Pk
Rowston Mrs Flor M, 1133 Hay st, Perth
Rowtcliff, Fredk W, 14 Janet st, Perth
Rowtcliffe, Mrs G B, Albany
Roxburgh, A J, frmr, Group 38, Augusta
Roxburgh Arth J, frmr, Group 75, Busselton
Roxburgh, Arth J, 57 Hovia ter, S Perth
Roxburgh Sydney D, Hilda st, Subi W
Roxby Jas, 14 Hubert st, Vic Park
Roxby, Mrs Min, 20 Keane st, Mid Jctn
Roxby, Peter J, 261 Bulwer st, Prth
Roxy Gardens Talkies, 240 Guildford rd, Maylands
Roy Hill Station Ltd, 115 St Geo ter, Perth
Roy, Angus J, 102 Vivian st, Bldr
Roy, J M, caretaker, Royal Arc, Perth
Roy, J N, mech, 56 Royal arc, Petrh
Roy Mrs E pstmstrss Mt Sir Samuel
Roy, Reg B, 158 Stirling hway, Cottesloe
Roy, Thos, Central ter, Cannington E
Roy, Thos, 36 Gallipoli st, Victoria Pk

ROYAL AGRICULTURAL SOCIETY OF WESTERN AUSTRALIA (INC.) (THE), (C. W. May, Secretary). Offices: 18 William St., Perth. Tels., B1058 & B8947; and R.A. Showgrounds, Claremont, Tel. F2195.

Royal Australian Artillery, Burt st, Fre
Royal Auto Club of W A (Inc), 228 Adel ter, Perth, & at Fre
Royal Dutch Airways, Wm st, Perth
Royal Dutch Indian Airways, Wm st, Perth
Royal Exchange Assurance Corp of London. Howard st Perth

ROYAL INSURANCE CO. LTD.

(F. W. Proctor, Local Manager), Royal Insurance Bldg., 133 St. George's Terrace, Perth. Tels.: B 4288 and B 7869. Fire, Marine and Accident.

Royal Mail Lines Ltd, Wm st, Perth

ROYAL MINT (PERTH BRANCH), Hay & Hill Streets, Perth. Tel., B3844. Deputy Master, H. B. Gritton; Chemist & Refiner, H. R. Hillman; Chief Technical Officer, C. O. Quigley; Chief Clerk, W. R. Rogers.

Royal Packet Nav. Co (K.P.M.), 111 St Geo ter, Perth
Royal Pk Bowling Club, Vincent st, Pth
Royal Perth Yacht Club of W A, Esplanade, Prth
Royal Soc. Prev. Cruelty Animals (Inc), 133 St Geo ter, Perth
Royal Sanitary Inst (W A) Divsn, Murray st, Perth
Royal Vice Consulate for Italy, 192 St Geo ter, Perth
Royal, Gordon, Melville ter, S Perth
Royal, Ivon H C, J.P., grcr & drpr, Goomalling
Royce, A H, frmr, Coomberdale
Royce J Stan, 56 Melville ter, S Perth
Royce, Miss G, 43 Shenton rd, Claremont
Royce, Syd G, Vict av, Clmnt
Roycroft, Jno E, fuel, 33 Claremont cres, & 3 Barnfield rd, Claremont
Roydhouse Noel H dntst 61 Barrack st Perth
Royer, Geo, Chapman st, Bassendean
Royland, Dvd, 6 Ninth av, Mylnds
Royle Ernst, Alexander st, Belmont Park
Royston, J, frmr, Waroona
Rozier, Arth E, Rly st, Subi
Ruane, Miss Olive, ms tchr, 20 Piesse st Bldr
Ruben, Mrs W, 2 Dangan st, Perth
Rubery, Jno M, Sixth ave, Bsndn
Rubery, Mrs W, mxd bus, 107 Rokeby rd, Subi
Rubery, Peter, 111 Brandon st, S Perth
Rubery, Peter, off 174 Roe st, Perth
Rubin M (trustees of), 156 St Geo ter, Perth
Ruby, Wm, 17 Hopetoun ter, Subi W
Rucherford, Nrmn, frmr, Gillimanning
Ruck, Sergt Chris G (police), Queen's rd, S Guildford
Ruck, F C, mxd bus, 281 Gldfd rd, Mylnds
Ruck, Miss Mavis, tchr eloc, 39 De Lisle st, N Fremantle
Ruck, Stan T, carrier, 39 De Lisle st, N Fremantle
Rudall H field officer (Agric Dept) St George's terrace Perth
Rudall, Harold G, 98 Outram st, Perth
Rudd & Mullis, dlrs, 358 Charles st, N Perth
Rudd, G, orchardist, Argyle
Rudd Geo T, frmr, Group 120, Quinninup
Rudd J E fmr Donnybrook
Rudd Jas, 60 Hamilton st, Byswtr
Rudd Jos D, 66 Richmond st, Ldrvle
Rudd, Thos A, fmr, Donnybrook
Rudderham Arth E, 23 Moss st, Plympton
Rudderham Elijah, 9 Bedford st, Clrmnt
Rudderham, H A, 4 Prestn Pt rd, Bicton
Ruddick, A H, mech, Spearwood
Ruddick Allan F, 20 Pirie st, Bldr City
Ruddick, Waltr, 15 Moran st, Bldr
Ruddle, Mrs Rose, 23 Haynes st, Mt Haw
Rudduck ,A, frmr, Coorow
Rudduck, Saml B, fmr, Coorow
Rudeberg, Wm, 257 Subn rd, Sth Prth
Rudeforth Francis H, 28 Albt st, Clrmnt
Rudeforth Jess E, 178 Canning rd, E Fre
Rudeforth Mrs A M M, Monument st, Buckland Hill
Rudeforth Mrs M, 16 De Lisle st, N Fre
Rudiger, Julius H, frmr, Gnowangerup
Rudinger Har, 407 Charles st, Mt Haw
Rudinger, W, sec WA Loco Drvrs, Trades Hall, Beaufort st, Prth
Rudinger, Wm, 80 Broome st, High Hill
Rudkin Edwd, 23 McKenzie st, W Ldrvle
Rudland, Chas, 54 Thompson rd, N Fre
Rudland Jake, 49 Helena st, Gldfrd
Rudland Mrs Alice, 64 Swan st, N Fre
Rudland, Mrs H, 118 King st, Plympton
Rudrum Ernst W, 10 Wm st, Subi
Rudwick F J, chmst, Stirling hwy, Buckland Hill
Rudwick F J, 25 St Leonards st, Bkld H
Rudwick, Geo F, 184 Burt st, Boulder
Rudwick, Geo F, 173 Forrest st, Bldr City
Rudwick Geo H, 19 Norton st, S Perth
Rudy, Miss Elsa, 37 Ventnor av, Perth
Ruediger Mrs M M, 77 Loftus st, Ldrvle
Ruffin, Edwd G, frmr, Ajana
Ruffle G, 19 Egham st, Vic Park
Ruffles, Percy, 79 Hubert st, Vict Pk
Ruffley, T, orchdst, Bickley
Ruffy-Hill, Mrs F M, 57 Third av, Mt Lawley
Ruggera, Frank, frt & grngrcr, 16 South ter, Fremantle
Ruggera S, 59 Cantonment st, Fre
Ruhen, A, frmr, Denmark
Ruhen, Aug C A, frmr, Scotsdale
Ruland, Jas, 78 Bennett st, E Prth
Rule & Co Jno, optcns, 89 Wm st, Pth
Rule, Chas, 97 McCourt st, Ldrville
Rule Chas, 72 Victoria av, N Fre
Rule, Chas F, Cuthbert st, W Subi
Rule, Dvd A M, 66 Archdcn st, Ned Pk
ule, Edwd, Kathleen st, Bassendean
Rule, H R, 44 Eliz st, Sth Perth
Rule, Harry, 47 Coode st, Maylands
Rule, J F, mercer, hatter & drpr, 4 Commercial rd, Mid Junction
Rule, Jack, 81 Hobart st, Mt Hawthorn
Rule, Jas, 103 Cantonment st, Fre
Rule, Jas H, Samson st, B'field
Rule, Leslie, 43 Daglish st, Wembley Pk
Rule, Richd G, Solomon st, Palmyra
Rule S W, contr, Beverley
ule, Thos, Scaddan st, Bassendean
Rule, Wm, Bendigo st, Bldr
Rule, Wm H, 218 Foftus st, Leederville
Ruljancich Avan, 5 Price st, Fremantle
Rumball, M J, 39 Swan st, S Perth
Rumble & Co Ltd E, mfrs agts, 7 Queen st, Perth
Rumble, A, fmr, Mt Kokeby
Rumble A, frmr, Mullewa
Rumble, Alexr, frmr, Tenindewa
Rumble, Alex K, 64 Ivanhoe st, Bsndn
Rumble B, hrdsr & tbcnst, 831 Hay st, Perth
Rumble, E H, 32 Federal st, Subi
Rumble, E W, mine ownr & engr, Naemn
Rumble Eric, 419 Rokeby rd, Subiaco
Rumble Eric, 31 Rupert st, Subi
Rumble F, (Reedys), Cue
Rumble Geo frmr Dindiloa
Rumble, George, frmr, Nabawa
Rumble, Geo, fmr, Narra Tarra
Rumble, H H, res engr, Harbour Wks, Vict st, Bunbury
Rumble, Horace, Brdwy, Ned Park
Rumble, Jas, fmr, Walkaway
Rumble, Jno P, 47 Fourth av, Mt Law
Rumble, M, frmr, Walkaway
Rumble, Mrs A A, 444 Beaufort st, H Hill
Rumble, Mrs B, Leake st, Bayswater
Rumble, N G, fmr, Tenindewa
Rumble Nathan G, frmr, Mullewa
Rumble, Thos, fmr, Sth Greenbushes
Rumble Thos C fmr Dindiloa
Rumble, Wltr, frmr, Kokeby
Rumbold, Eric, Mary st, S Perth
Rumbold, H, frmr, Wagin
Rumbold Hy, Elizabeth st, Bcnsfld
Rumford, Noel, 29 Mackie st, Vict Pk
Rummer A W, tlr, Canning rd, Bicton
Rummer, Jas McC, Gill st, Richmond
Rummer, Louis J, Birdwood Circus, Bicton
Rummer, Mrs F, Gill st, Richmond
Rummer W J, 81 Lefroy rd, S Fre
Rumming R F, 36 Union st, Subi
Rumney Jos E, 120 Rlwy st, Cottesloe
Rumpf, Jacob, pntr, Belmt ave, Vict Pk
Rundell, Wallace N, Harper st, Vic Pk
Rundle, E, fmr, Ucarty
Rundle Fred, Gwenyfred rd, S Pth
Rundle, Geo H, 40 Dwyer st, Boulder
Rundle, H E A, fmr, Narrogin
Rundle, Harry, fmr, Boundain Siding
Rundle Jno, 81 Brandon st, S Perth
Rundle Jno F, 95 Kimberley st, Ldrvle
Rundle Mrs M, apthse, 18 Rosendo st, Cottesloe
Rundle Mrs M, Bayswater rd, Bayswater
Rundle, Mrs W, 34 Forrest st, N Prth
Rundle, Wm, 56 Banksia ter, S Prth
Runge A C, 11 Turton st, Gldfrd
Runge H A W, Windarra Stn, Laverton
Runghy G, 16 Spring Park rd, Mid Jctn
Rupe, Alex L, Caversham
Rupe Harold B, 55 Lawler st, N Perth
Rupe Lockhart, 167 York rd, Mid Jnctn
Rural Mtrs Ltd, Stephen st, Bunbury
Ruscoe Jno 152 Loftus st Leederville
Ruscomni, Julius, Berwick st, Vic Pk
Rusconi, R, grcr, 149 Berwick st, Vict Pk
Rusden, Richd O, frmr, Margt River
Ruse & Shillington, brstr & solrs, 12 Howard st, Perth
Ruse, Albenzie G, Scarboro Bch Rd, Osborne Pk
Ruse, E, frmr, Narembeen
Ruse Gerald J, 48 Outram st, Perth
Ruse Mrs Wltr, 48 Outram st, Perth
Rusell, Mrs M, Union Jack Ise, Bldr
Rush Harry, 104 Hensman st, S Perth
Rushton Bushell & Co, brass fndrs, Elder st Perth
Rushton & Goode, accts, 88 St Geo ter, Perth
Rushton Chas, 1 Blinco st, Fremantle
Rushton, Chas, 54 Geddes st, Vict Park
Rushton Doug, 21 Carlton st, Ldrvle
Rushton, J, stnr & newsagt, Brookton
Rushton Jos L, Cape st, Osborne Park
Rushton, Levi, Mills st, Gosnells
Rushton, R, sec Gosnell's Dist Rds Bd, Maddington
Rushton Regd F, River View st, S Pth
Rushton, Wm, 42 Coral st, S Fremantle
Rushworth Miss F, 11 Arthur st, Subi W
Ruskin Studio, phtghr, 249 Murray st, Perth
Russ & Son, W, store, Dongarra
Russ, Absolom, 43 Fremantle rd, S Perth
Russ Alfd Geo, 152 Fitzgerald st, Pth
Russ F, Gibb River Stn, Fitzroy Crssng
Russ Jas, carrier, 21 Wood st S, Bcnsfld
Russ, Saml, stn mgr, Turkey Ck
Russ, Ted E, frmr, Badgehup
Russ, Theodore E L, fmr, Carrolys
Russel, Mrs G, 107 Winthorp av, Ned Pk
Russell & Co, E T, bldrs, 59 Chelmsford rd, N Perth
Russell, A F F, Norwood rd, Belmont Pk
Russell, Albt, 7 Paddington st, Nth Prth
Russell, Albt B, pltry frmr, Cannington
Russell Albt V, Melville par, S Pth
Russell, Alex, 87 Angelo st, S Perth
Russell Alex, 134 Vincent st, N Perth
Russell Alfd G, 42 Planet st, Vict Park
Russell, Archd S, 11 Croesus st, Kalg
Russell, Arth F, Yeovil cres, Bicton
Russell Arth W, 39 Bourke st, Ldrvle
Russell, Bert, Walter st, Richmond
Russell Bert E, 98 Thompson rd, N Fre

Russell, C, frmr, Malyalling
Russell, C A W, ownr Jibberding Stn, Jibberding
Russell, Chas, frmr, Ballngup
Russell, Chas, Manning rd, S Perth
Russell, D, carrier, Newdegate
Russell Doug, 34 Alice rd, Clrmnt
Russell, Doug, 3 Loton ave, Mid Jctn
Russell Doug R, 5 McCarthy st, Hgate H
Russell, E, Albany
Russell, E, Meekatharra
Russell, E, prod mcht, Metro Markets, Wellington st, Perth
Russell, E T, butcher, Tammin
Russell Edwd, 38 Scaddan st, Bssndn
Russell, Edw H, 99 Shakespeare st, Mt Hawthorn
Russell Ed T, 59 Chelmsford rd, N Perth
Russell Edwin, 27 Napoleon st, Cott
Russell, Edwin, 101 Terrace rd, Guildford
Russell, Eric A H, 311 Cambridge st, Emerald Hill Est
Russell Eric G 127 Angelo st Sth Perth
Russell, Ernest, Albany
Russell, G, frmr, Newdegate
Russell Geo L, 37 Girton st, Mt Haw
Russell. H R, dntst, 431 Hay st, Perth
Russell Har J, 8 Ellesmere rd, Mt Law
Russell, Harry, 107 Glyde st, Buckland Hill
Russell Hy, dlr, 24 Roe st, Perth
Russell, Hy, senr, 3 Higham st, N Fre
Russell, Hy, 65 Second av, Mt Law
Russell, Hy E, dairy, Government rd, Osborne Park
Russell Herman, 131 Piesse st, Boulder
Russell J G, frmr, Yandanooka
Russell J H, 42 View st, Pept Grove
Russell Jack, 96 First av, Mt Law
Russell Jas, 3 Campsie st, N Perth
Russell, Jas, frmr, Moonyoonooka Siding
Russell, Jas L, 57 Carnarvon st, Vict Pk
Russell, Jas S, mxd bus, 195 Guildford rd, Maylands
Russell, Joe, frmr, Kulin
Russell, Jno, frmr, Wongamine
Russell, Jno, 15 Mullewa st, W Prth
Russell Jno H 73 Farnley st Mt Lawley
Russell, Jno H, Kidman av, S Gldfrd
Russell, Jos, Hector st, Osb Pk
Russell, Jos (Milne & Co), 32 Thomas st, West Perth
Russell, L W, asst stn mtsr, Boyanup
Russell Leond J, 1 Maude st, Vict Park
Russell Laurie, 3 Lyons st, Cott
Russell, Mabel, frmr, Booraan
Russell, Martin W, 96 Grosvenor rd, N Perth
Russell, Mrs E, 73 Mary st, H Hill
Russell Mrs E M, 106 Edwd st, E Perth
Russell Mrs E M, 89 St Leonards av, Ldrvle
Russell Mrs E C, 69 Hmmrsley rd, Subi
Russell Mrs E, Waterloo st, Osborne Prk
Russell, Mrs F, 13 Jenkin st, Bcnsfield
Russell Mrs Flor M, 402 Bulwer st, Pth
Russell, Mrs Fras M, 545 High st, E Fre
Russell Mrs G 31 Bruce st N Fre
Russell, Mrs Grace, Marmion st, Palmyra
Russell, Mrs Grace E, 24 Bulbery st, Bellevue
Russell Mrs I, 62 Bronte st, E Perth
Russell, Mrs Mary, 3 Carlton st, Ldvlle
Russell, Mrs M Ann, drpr, Leonora
Russell Mrs N, 33 Catherine st, Subi
Russell, Mrs N, 2 Roberts st, Kalg
Russell Mrs S J, 455 William st, Perth
Russell Mrs W, florist, 427 Hay st, Subi
Russell, Nicol, 102 Kimberley st, Ldvlle
Russell, Patk J, hatter & outfitter, 18 & 82 Hannan st, Kalg; p r, 141 Collins st, Pic
Russell, Percy, 32 Douglas av, s Perth
Russell, R, frmr, Moorine Rock
Russell, R, guard, Pt Hedland
Russell R C, 29 Hampden st, S Perth
Russell, R J, frmr, Group 101, Denmark
Russell, Ray R, 40 Watson st, Bssndn
Russell Richd A, 26 Martin av, Clrmnt
Russell, Robt, frmr, Merredin
Russell, Robt (mgr D and J Fowler Ltd), 80 Subi rd, Subi
Russell, Robt H, Kenny st, Bassendean
Russell Robt W, 592 Edmund st, Bcnsfld
Russell, S F, frtgrwr, Serpentine
Russell, Saml, Melvile par, S Perth
Russell, T, Stuberfield st, Osborne Park
Russell Thos, 38 Comcl rd, Subi
Russell, Thos, Hamilton st, Osborne Pk
Russell Thos S, 14 Kathleen st, Cott
Russell W, loco guard, Nannup
Russell, W, rep Singers, Wlington st, Bnbry
Russell, W G, frmr, Moorine Rock
Russell, Wltr D, 12 Sayer st, Swnbrne
Russell Wm, 33 Brisbane st, E Pth
Russell Wm, fuel mcht, 90 Grant st, Cott
Russell Wm, 20 Gordon st, W Perth
Russell, Wm C, 13 Higham st, N Fre
Russell Wm G, Main st, Osborne Park
Russell Wm H, 5 Flinders st, Mt Haw
Russell, Wm H, pntr, Rly cres, Welshpl
Russell's Deliv Serv, Alexander rd, Prth
Russo, Alfic, mkt grdr, Newlands
Rust A C, supt Old Men's Home, Jutland par, Claremont
Rust F W, stnr, Albany
Rustand, Fred, frmr, Gutha
Ruston, Hy, frmr, Narrikup
Ruswick, Jno, wood dlr, 534-8 Beaufort st, H Hill
Ruther Mrs A, lndry, 30 Piesse st, Bldr
Rutherford & Co, mtr gar, 147 Adel ter, E Perth
Rutherford Douglas, 63 Bedford av, Subi
Rutherford, Doug, Lilla st, Pept Grove
Rutherford, Frncs E, 39 Wickham st, E Perth
Rutherford, G A, frmr, Yallingup
Rutherford Geo, 40 Brandon st, S Perth
Rutherford, Geo, frmr, Quindalup
Rutherford H engnr Mundaring Weir
Rutherford, J, frtgrwr, Torbay
Rutherford Jno, 234 Barker rd, Subi
Rutherford, Jno, 76 Loftus st, Perth
Rutherford, Jno, 131 Second av, Mt Law
Rutherford, Jno, sec Hibrn A'sian Cath Benf Soc, Wittenoom st, Bldr
Rutherford Jos 6 Eliz st N Perth
Rutherford, Jos A, Grand pde, Byswtr
Rutherford, Mrs C, stre, Fourth av, Mt Law
Rutherford Mrs C P, 63 Bedford av, Subi
Rutherford, Mrs Flor J, 74 Second av, Mt Lawley
Rutherford Mrs M I, 269 Churchill av, Subiaco
Rutherford Mrs Teresa M, 36 Gladstone av, S Perth
Rutherford N, clerk, Nanga Brk Mill
Rutherford, Ralph, 45 Skinner st, Fre
Rutherford, Robt, Amherst rd, Mid Jct
Rutherford, T G, stnmstr, Fernbrook
Rutherford W S fmr Balbarrup
Rutherford Wm, 51 Amherst rd, Mid Jctn
Ruthven Geo, 129 Eighth av, Maylands
Ruthven, Geo E, 58 Gldfrd rd, Mt Law
Ruthven Mrs L, 19 Cross st, Subi W
Ruthvin Don, 85 Petra st, E Fremantle
Rutland & Thomas, tailors & mercers, 505 Hay st, Perth
Rutland, Chas E, 187 Walcott st, N Pth
Rutland, Mrs E A, 16 Mabel st, N Pth
Rutland Victor M machy expert Lower Chittering
Rutledge, C, chmst, Dalwallinu
Rutledge E L, mgr Fox Film Corpn Aust Ltd, 660 Hay st, Perth
Rutledge Jno, 211 Anzac rd, Ldrvle
Rutter, A N (mgr State Saw Mills), Thongsbridge st, Mt Law
Rutter, Angus W, 210 Cambridge st, W Ldvlle
Rutter Arth N, 59a Rookwood st, Mt Lawley
Rutter C E, 26 Bernard st, Clrmnt
Rutter, Herbt H, frmr, Nangeenan
Rutter J, frmr, Walgoolan
Rutten, J A, frmr, Nangeenan
Rutter, J G, frmr, Nangeenan
Rutter, Jno G, Cheetham st E, Kalg
Rutter Leopd G A, 100 Thos st, Ned Pk
Rutter Max, 186 Stirling hway, Clrmnt
Rutter Mrs E, 13 Hammad st, Palmyra
Rutter, Tom, frmr, Belka
Rutter, W, frmr, Nangeenan
Rutters, C E, Clrmnt av, Clrmnt
Ruttle E, dntst, 191 Murray st, Perth
Ruttle, E E, dealer, 331 Wgton st, Pth
Ruttle, Mrs, ldg hse, 65 Murray st, Pth
Ruttle, Mrs Nellie, 1 Raglan rd, N Perth
Rutze Robt, 38 Market st, Gldfd
Ruwoldt, Albt, 44 Ruby st, N Perth
Ruwolt Pty Ltd Chas, engrs, A M P Bldgs, Wm st, Pth; & Kalgoorlie
Ryall, S D, 113 Claisebrook rd, E Prth
Ryall, Alex (R Bros), Kojonup
Ryall, Geo, frmr, Glen Iris
Ryall, H (R Bros), Kojonup
Ryall Oswald fmr Kirup
Ryall, Thos, frmr, Picton Jctn
Ryalls, Jno A, orchardist, Bridgetown
Ryan, J & M, frmrs, Tammin
Ryan & Korsmiski, mettallurgists, Mandurah rd, S Fre
Ryan, J R & J S, frmrs, Narrog'n
Ryan's Dairy, Burt st, Boulder
Ryan, —, 7 Harley st, Pic
Ryan, A, wine shp, 21 Claisebk rd, E Pth
Ryan Aloysius, 97 Harold st, H Hill
Ryan, B, Newcastle Hotel, Toodyay
Ryan Bernard, 29 Wells st, Bellevue
Ryan, Bert, frmr, Baandee
Ryan, C J, frmr, Koolanooka
Ryan, C J, pstmstr, Hampton rd, S Fre
Ryan Chas, frmr, Group 33, Peel Estate
Ryan, Chas G, 99 Gloster st, Subi
Ryan Cornls J, 47 Ruth st, Perth
Ryan, Cyril, 44 Brandon st, S Perth
Ryan Cyril, 25 Outram st, Perth
Ryan D, Hordern htl, Narrogin
Ryan, Danl, 5 Archer st, Midland Jctn
Ryan Denis, 269 Stirling st, E Perth
Ryan Denis J, 63 Cantonment st, Fre
Ryan, Denis L, 67 Sth st, S Fre
Ryan, Dennsi M, 37 Armagh st, Vict Pk
Ryan, Dennis, mettallurgist & ore buyer, Mandurah rd, Sth Fre
Ryan, E J, 5 Robertson st, E Perth
Ryan, Edwd, frmr, Jennacubbine
Ryan, Edwd, tobcst & hrdrsr, 198 Cambridge st, Wembley Park
Ryan, Eric E, mfrs agt, 495 Wlngtn st, Prth
Ryan Eric E, 98 Suburban rd, S Perth
Ryan, Ernst, 80 Swan st, N Fre
Ryan F E, apts, 334 Hay st, Perth
Ryan, Francis, blksmth, Yorkrakine
Ryan Francis A 37 Pennant st N Pth
Ryan, Frncs, J, 210 Fremantle rd, Sth Perth
Ryan, Frank J, 62 Fourth av, Mt Law
Ryan, G J, frmr, Bulyee
Ryan, G W, frmr, Kojonup
Ryan, Geo, Hannan st, Kalgoorlie
Ryan, H, frmr, Pingelly
Ryan, H, p m, Kojonup
Ryan H H frmr Babakin
Ryan, J, carrier, Goomalling
Ryan, J, Lindsay st, Coolg
Ryan J mill mgr Busselton
Ryan, J, police const, Lake Grace
Ryan, J, prop Swan Sawmills, Busselton
Ryan, J, Wytree Stn, Wiluna
Ryan, J J, frmr, Yuna
Ryan J J frmr Whelarra
Ryan J J, sergt pol, Nwestle st, Mid Jctn
Ryan, J L, mgr Merriwa Shearing Co, AMP Bldg, William st, Perth
Ryan, J P, mine ownr, Greenbushes
Ryan, J T, mine owner, Carbine
Ryan Jas 3 Boreham st Cott
Ryan Jas, 26 Cleopatra st, Palmyra
Ryan Jas, Collie
Ryan, Jas, 58 Walcott st, Mt Lawley
Ryan, Jas B, 41 Leura st, Nedlands Pk
Ryan, Jas F, 80 Archdeacon st, Ned Pk
Ryan, Jas F, 281 Hamersley rd, Subiaco
Ryan, Jas J, 22 Brassey st, Claremont
Ryan, Jeremiah, prspctr, Ives Find
Ryan, Rev Jno (RC), Adelaide st, Fre
Ryan, Jno, Christina par, N Fre
Ryan, Jno, electrcn, 23 Teddington st, W Park
Ryan, Jno, frmr, Baandee
Ryan, Jno, frmr, Tenindewa
Ryan, Jno, 9 Henry st, E Perth
Ryan Jno, 157 Loftus st, Ldrvle
Ryan, Jno, 26 Oswald st, Vict Park
Ryan Jno, 5 Robertson st, E Pth
Ryan, Jno, Tasman st, Mt Haw
Ryan Jno J Bolton st Richmond
Ryan, Jno J, 45 Clifton st, Ned Pk
Ryan, Jno M, Labouchere rd, S Perth
Ryan, Jno P, 81 North Beach rd, Mt Haw
Ryan Jno Thos, 342 Lord st, E Pth
Ryan, Jno W, 227 Collins st, Piccadilly
Ryan, Jos, 145 King st, Bldr
Ryan Jos mgr Swan Saw Mills Ltd Claymore
Ryan, Jos H, 1e Victoria st, Kalgoorlie
Ryan L F, mech, Marble Bar
Ryan, L M, mechanic, Mileura
Ryan Leo, 41 Waterloo cres, E Pth
Ryan, Leo A, 5 Rhodes st, Kalg
Ryan, M, frmr, Dudinin
Ryan M, frmr, Green Hills
Ryan M J, frmr, Baandee
Ryan M P, optcn, 56 Williams st, Prth
Ryan, M W, frmr, Goomalling
Ryan, Martin, 56a Clancy st, Boulder
Ryan, Mattw J, 17 Bruce st, Ned Pk
Ryan, Michl, frmr, Youngs Siding
Ryan, Michl, 50 Randell st, Perth
Ryan, Michl, 71 Suburban rd, S Perth
Ryan, Michl S, Lamb st Bassendean
Ryan Miss Kath, 21 Bourke st, Ldrvle
Ryan Miss Mary 271 Vincent st Ldvlle
Ryan Miss Ruby, chmst, 94 Mandurah rd, Sth Fre
Ryan Miss Vict, 25 Vincent st, Perth
Ryan, Mrs, Bristol av, Bicton
Ryan, Mrs, 56 Victoria av, N Fremantle
Ryan, Mrs A, 81 Bris st, Perth
Ryan, Mrs A, 571 Murray st, Perth
Ryan Mrs Alice M, 573 Murray st, Perth
Ryan, Mrs E, 37 Glalstone st, E Perth
Ryan, Mrs H, frmr, Jennacubbine
Ryan Mrs Helen, 6 Thorogood st, Vic Pk
Ryan Mrs Johanna, 5 Janet st, Perth

Ryan, Mrs Kath, mxd bus, 36 Grantham st, Leederville
Ryan, Mrs L L, 52 Railway ter, Mt Law
Ryan Mrs Lilian, 68 Kenny st, Bssndn
Ryan Mrs M, 10 Aberdeen st, Perth
Ryan, Mrs M, Alexander st, W Ldvlle
Ryan, Mrs M, frmr, Goomalling
Ryan, Mrs M, 2 Gordon st, W Prth
Ryan, Mrs M, 69 Joel ter, Norwood
Ryan, Mrs M A, frmr, Tammin
Ryan, Mrs M E, 14 Byers rd, Mid Jctn
Ryan, Mrs M P, Rlwy st, Queen's Pk
Ryan, Mrs Margt, 24 Loton av, Mid Jctn
Ryan, Mrs Margt, 8 Robinson av, Perth
Ryan, Mrs Margt, 112 Smith st, H Hill
Ryan, Mrs Margt, store, Main st, Osborne Park
Ryan Mrs M, 111 Aberdeen st, Perth
Ryan, Mrs Mary, 120 Lincoln st, H Hill
Ryan Mrs Mary, 31 Preston Pt rd, E Fre
Ryan Mrs P, 121 Thomas st, Subi
Ryan Mrs Sarah, 138 Stirling hwy, Clrmt
Ryan, Mrs T A, 53 Berwick st, Vict Pk
Ryan Mrs V, 56 Victoria av, N Fre
Ryan Mrs V, Woodhouse rd, Rchmnd
Ryan Morgan Mileura Stn Cue
Ryan, Morgan, Cue
Ryan, O, frmr, Kojonup
Ryan Oliver, frmr, Duranillin
Ryan, P, frmr, Pingrup
Ryan, P, loco foreman, Katanning
Ryan, P, petrlst, Cue
Ryan, P A, carptr, Yuin
Ryan, P J, butcher, Quairading
Ryan Patk, 41 Amherst rd, Mid Jctn
Ryan Patk, 27 Holdsworth st, Fre
Ryan, Patk F, 31 East st, Fre
Ryan, Patk J, Hobart st, Mullingar
Ryan, Patk Jno, 17 Tate st, Ldvlle
Ryan, Philip D, 7 Alfonso st, N Perth
Ryan Phillip D timber mgr Busselton
Ryan, Regnld, 103 Coghlan rd, Subi
Ryan Richd O, 8 Bruce st, Ldrvle
Ryan, Richd T, frmr, Koorda
Ryan, Rodger, 200 Cambridge st, West Leederville
Ryan S K, 23 Preston Pt rd, E Fre
Ryan, Thos, 121 George st, East Fremantle
Ryan, Thos, Gldfd rd, Belmnt Park
Ryan, Thos, 130 Trafalgar rd, E Perth
Ryan T A, grcr, 172 Canning rd, S Fre
Ryan Thos J, 24 Lyons st, Cott
Ryan Timothy E, 83 Napier st, Cott
Ryan, Victor Geo, 134 Anzac rd, Mt Haw
Ryan, W, frmr, Wongamine
Ryan, W D, solr, 24 Packenham st, Fre
Ryan, W H, frmr, Toodyay
Ryan, Wm, 76 Tate St, Leederville
Ryan, Wm, 53 Wittenoom st, Bldr
Ryan, Wm, 51 York st, Boulder
Ryce, Mrs V, mus tchr, 77 Jas st, Gldfd
Rychen Edgar P, Doris st, N Perth
Rychen, Paul, 125 Chelmsford rd, North Perth
Ryder & Co, N C, accts, Bunbury
Ryder, Alfd, Fortescue st, E Fre
Ryder, C, 29 Dwyer st, Boulder
Ryder, Darcy, carrier, Derby
Ryder, Fredk C, 145 King st, Plympton
Ryder, Jas, engraver, 210a Wm st, Prth
Ryder, Jas, frmr, Lake Biddy
Ryder Jas P, 67 Chatsworth rd, H Hill
Ryder Josiah J, Carron rd, Cnng Bdge
Ryder Miss M C, Gosnell's Htl, Gosnells
Ryder, Mrs, 165 Sewell st, Plympton
Ryder Mrs A, 2 Norbert st, E Pth
Ryder, Mrs C, 5 Maritana st, Pic
Ryder, Mrs M, 33 Barnett st, **Fremantle**
Ryder. Norm C, (Ryder & Co), Karri st, Bunbury
Ryder, Wm, Foss st, Palmyra
Ryder Robt H, 164 Tower st, Ldvlle
Ryding —, 229 Walcott St, N Perth
Ryding Ernst, Atkinson rd, Jolimont
Ryding, **Francis S, Egina st, Mt Haw**
Ryding, Jno, trnr, Gldfd rd, Bel Park
Rydings, G, store, Denmark
Rydings, Jno W, 40 Mackie st, Vict Pk
Rydings Jos, frmr, Nannup
Rydings, Mrs Gert, guest hse, Nornalup
Rye Borton R, Wallace st, Belmont Park
Rylands, Bros (Aust) Ltd, wire mfrs, A.M.P. Bldgs, Wm st, Perth
Ryle, Jas, 68 Grosvenor rd, N Perth
Ryle Matthew F, 70 Grsvnr rd, N Prth
Rymer, A, Rly hll, **Murrin**
Ryniker Fredk C, 76 Brisb st, E Perth
Rynor, Jas, pntr, 716 Albany rd, Vict Park
S.O.S. Service Stn, Bruce st, Nedlands Pk
S T R Radio, Forrest pl, Perth
S. W. Motors (Shearne & Davey), Arthur st, Bunbury
Sabine Har, 30 Woodsome av, Mt Law
Sabine, Wm A, 2 Nicholson st, Ldvlle
Saboosky, Jacob, 367 Bulwer st, Perth
Sach Mrs M A, 2 Thomas st, Buck Hill
Sach Percy W, 15 Wattle st, S Perth
Sachse, Percy Wm, 47 River st, Sth Perth
Sachman, M L, 275 Vincent st, Ldrvle
Sachman Mrs M D, 17 Jarrad st, Cott
Sachse, Fred W, frmr, Kununoppin
Sachse, Jno G, frmr, Kununoppin
Sachse, Wltr R, frmr, Bencubbin
Sack, Frank L, 23 Queen Vic st, Fre
Sack, P J (Avon Butchering Co), York
Sackfield, Chas, 50 Redfern st, N Perth
Sackville Jno A, 34 Grantham st, Ldrvle
Sacred Heart Convent (The) 75 Seventh av Maylands
Sacred Heart Junior High Schl, Learoyd st, Mount Lawley
Sacred Heart Ladies' Coll (R C), Tuckfield st, Fre
Sadagurski, Sam, 45 Monger st, Prth
Sadden Mrs H store 943 Albany rd Vict Park
Saddington, R M, mgr Col. Sugar Refng. Co Ltd, Bateman st, Buckland Hill
Sadleir Ltd, R C, customs & shipping agts, 15 Howard st, Perth; & 47 Mouatt st, Fremantle
Sadleir, Aubrey T, 6 Reginald st, Cottesloe
Sadleir Egbert G 188 Railway par Leederville
Sadleir, Hy W, 9 Grange st, Claremont
Sadleir, Jno, 360 Nwcstl st, Perth
Sadleir Mrs E A, Wgton st, Perth
Sadleir R C, 17 Edward st, Nedlands
Sadleir Wm C, 40 Melrose st, Ldrvle
Sadler, A, 73 Fairfield st, Mt Haw
Sadler. E A. 111 Edinburgh st, Mt Haw
Sadler Edwd, 14 Anzac rd, Mt Haw
Sadler Geo, frmr, Goomalling
Sadler Geo, Violet Grove, Subi West
Sadler H fmr Kirup
Sadler, Herbt, 5 Francis st, Subiaco
Sadler, Herbt Hy, 139 Labouchere rd, S Perth
Sadler Jno, frmr, Goomalling
Sadler Mrs R M, 76 Thomas st, W Perth
Sadler Stan, tailor, 702 Hay st, Perth
Sadler, W C, frmr, Mokine
Sadler, W E, frmr, Grp 150, Northcliffe
Sadler Wm, 949 Albany rd, Vict Pk
Sadlier, Clar A J, 13 Knutsford st, N Pth
Sadlier E C, frmr, Narrogin
Sadlier Jno W, 78 Viking rd, Clrmnt
Sadlier Mrs Daisy C, 3 Bedford av, Subi
Safe J A, Melb Htl, 942 Hay st, Perth
Safety Box Fcty, Arthur's Head, Fre
Saffer, Mrs S, 155 Brisbane st, Perth
Saffer Sam, 188 Seventh av, Maylands
Sage, A J, Clontarf rd, Ham Hill
Sage Wltr R coachbuilder **Kenwick**
Sagers B, cycle mech, 363 Hay st, Subi
Saggers, A E, butcher, **Three Springs**
Saggers A E, 33 Jutland par, Clrmnt
Saggers A E, shoe store, 22 Central arc, & 245 Murray st, Perth
Saggers C W, 43 Birdwood circus, Bicton
Saggers Mrs M T, mxd bus, 151 Rlwy rd, Subiaco
Saggers Norman, btchrs, **Mingenew**
Saggers, Norm, btchr, Tambellup
Saggers, Norman, frmr, Peringillup
Saggers, Owen, frmr, Tambellup
Saggers Wm, Belgravia st, Belmont Pk
Sailors' Inst, Marine ter, Fre
Sailors' Rest, Ommanney st, Bunbury
Sainken & Sainken, optcns, 633 Hay st, Perth
Sainken, Lieb, 37 Wade st, Perth
Sainsbury & Co W E, prod mchts, Forrest pl, Perth
Sainsbury, C F, frmr, Group 40, Vasse River
Sainsbury, C W, frmr, Lomas
Sainsbury C V, 1 Birdwood par, Ndlnds
Sainsbury, Harry R, 26 President st, Kalg
Sainsbury, Hy, frmr, Ballidu
Sainsbury, J L, frmr, Lomas
Sainsbury, W H, Meadow st, Gldfd
Sainsbury W E, 15 Birdwood par, Ned P
t Almond, Isidore Didier, frmr, Mukinbudin
St Aloysius' Convt Schl, Hnry st, Subi
St Andrew's Ch of Eng, Stirling hway, Claremont
St Anne's R C Convt Schl, Vict av, N Fre
St Brigid's Convent Schls, John & Fitzg sts, Perth
St Dauberville Mrs C, 20 Bishop Row, E Perth
St Dominick's Convt, Dongarra
St Florence Hosp., 282 Rokeby rd, Subi
St Geo Cathedral (C E), Cathedral av, Perth
St Geo Hall, Hay st, Perth
St George's Kindergrtn, 5 Hill st, S Prth
St George, Mrs A, 18 Essex st, W Ldrvle
St George's Coll Res Orders, Crawley Pk Est, Nedlands Park
St Gertrude's Ladies' Coll, New Norcia
St Helens Priv Hosp, 33 Moss st, Plympton
St. Hilda's Ch of Eng. School for **Girls**, Bay View ter, Buckland Hill
St Ildelphonsus (Boys') Coll, New Norcia
St Ives Hosptl, 6 Basinghall st, Vict Pk
St Ives Priv Hosp, King's Park rd, Prth
St John Ambulance Assoc, 23 Murray st, Perth; & branches
St John of God's Convt, Salvdo rd, Subi
St John of God's Hosp, Dugan st, Kalg, Salvado rd, Subiaco & Bury Hill, Bunbury
St John, Mrs Cath, 195 Newcastle st, **Pth**
St John, Mrs M, dairy, Belmont av, Belmnt Pk
St John Thos A Belmont av Belmnt Park
St Joseph's Convt, 47 Moran st, Bldr
St Jos Convt Sac Hrt, Witnm st, Bldr
St Jos Convt Schl, Salvado rd, Subi
St Jos Convt Schl, Parry st, Fre
St Jos Girls' Orphanage, New Norcia
St Jos Girls' Orphnge, Barrett st, W Leederville
St Joseph's High Schl, Adelaide st, Fre
St Jos Primary Schl, Wagin
St Jos Schl, Brown Hill ise, Brown Hill, & Oroya st, Boulder
St Jos Schl, Victoria sq, Perth
St Mary's Boys' Orphnge, New Norcia

ST. MARY'S CATHEDRAL. Church Offices: Victoria Square, Perth. Administrator: Rev. W. Kelly, S.T.L. Secretary: P. R. Jackson, J.P. Tel.: Palace B 2538; Church Office, B 9024.

St Mary's Convt Schl, Dugan st, Kalg
St Mary's Convent, Franklin st, Ldrvle
St Omer Hosp, 16 Rheoda st, W Perth
St Patrk's R C Bys' Schl, Wellngtn st, P
St Quinton, Richd H, 12 Anthony st, Sth Perth
St Therese Convalescent Hosp, 27 John st, Cott
St Vincent De Paul Soc (brch), 23 Barrack st, Perth
Saint E, frmr, Bowgada
Sairley, Mrs M, 67 Basinghall st, **Vic Pk**
Saker & Sons, cabt mkrs, 411 Bulwer st, Perth
Saker Jack, 9 Robinson st, Mylnds
Saker, Richd, 411 Bulwer st, Perth
Sako, Yoshi, 40 Lake st, Perth
Salamon, Danl, 43 Hobart st, **Mt Haw**
Salamond, Mrs A M, Kingsmill st, Clrmnt
Salas, Godfrey, 89 Dugan st, Kalg
Salas, Miss N, mus tchr, 89 Dugan st, Kalg
Salateena, P, mkt gdnr, Pickering Brook
Salathiel, Harry T B, frmr, Yealering L
Sale, Fras P, frmr, Group 85 Margt River
Sale Jas, 69 Vincent st, Clrmnt
Sale, Mrs, 48 McKenzie st, Wembley **Pk**
Sale, Mrs M, 145 Cambridge st, **Ldrvle**
Sale T, 17 Gold st, S Fre
Saleeba & Sons, K, store, Moora
Saleeba Mrs M E, 516 Wm st, H Hill
Saleeva, Nicolas, 49 Cowle st, Perth
Salenger, Adolph, ppr Music Box, Forrest place, Perth
Salerian, Jno, frmr, Hamel
Salerian, Jno, potato grwr, Waroona
Sales Edwd A dairy fmr Group 84 Margt River
Sales Edwd A, 616 Nwcstle st, Ldrvle
Sales Ern C, 13 Athelstan st, Cott
Sales Fredk C 15 Chester rd Claremont
Sales, Mrs A, florist, 46 Bay View ter, Claremont
Sales, Mrs A E, 91 Merriwa st, Ned Park
Sales, Mrs H, 21 Park rd, Mt Lawley
Sales Mrs Mary A, 3 Bank st, Gldfrd
Sales, W, frmr, Toodyay
Saller, Chas J, 92 Sixth av, **Maylands**
Saligari, Jos, 9 St Alban's rd, High Hill
Saligari, Mrs Kath, Cleaver ter, Bel Pk
Salinger's, radio & music, 507 Wlngtn st, Perth
Salinger Adolph, 303 Bulwer st, Perth
Salinger, Jno, 14 Fortescue st, E Fre
Salkfield Chas H M 15 Clotilde st Mt Lawley
Salkilld, Mrs F M, 116 Lake st, Perth
Salleeba, Miss M, 209 Adelde ter, E Pth
Saller, A E, chmst, Meekatharra
Sallery, Jno H, 66 Tate st, Ldvlle
Sallons Wm A, 5 Pond st, Perth
Sallur, A, chemist, Wiluna
Sallur Alfd, 299 Onslow rd, Subi
Sallur Chas, 97 Herbert rd, Subi
Sallur, Chas R, 22 Cowle st, Perth
Sallur Geo, carrier, 28 Aberdare rd, Subi
Sallur Geo, 15 Henry st, Subiaco
Sallur L, 71 Edinborough st, Mt Haw
Sallur, Miss Alice, store, 299 Onslow rd, Subiaco
Salmere V, (off) 10 Suffolk st, Fre
Salmon Gums Slak Farm Salmon Guma

Salmon & Spraggon (Aust) Ltd, mfrs agts, 76 Wm st, Perth
Salmon Gums Trad Co, Salmon Gums
Salmon Albt E, 29 Anzac rd, Ldvlle
Salmon, Alf, frmr, Denmark
Salmon, Arth, 40 Leake st, N Perth
Salmon J F Kenny st Bassendean
Salmon, Jas, 18 New Bond st, Mid Junct
Salmon Jos, 67 Outram st, Perth
Salmon Maurice A 22 Dwyer st Boulder
Salmon Miss M F, 1 Ocean rd, Cott
Salmon Mrs M, 8 Teague st, Vic Park
Salmon, Sister, in chg Infant Hlth Assoc, Sth Terrace, Fremantle
Salmond, Mrs A, Mundaring
Salmond, Robt R, 51 Bourke st, Picc
Salom, Horace, 67 Ord st, W Prth
Salom Maur, 22 Angelo st, S Perth
Salomons, Norm, Palmerston st, Buckland Hill
Salt, Robt, contr, Kellerberrin
Salt, Wm, contr, Kellerberrin
Salter, Alex, mine owner, Galena
Salter Show Cards, 76 Wm st, Perth
Salter, Edwd, J, 79 Ocean rd, Cott
Salter Fredk, 85 Boundary rd, Mid Jctn
Salter, Fredk P, 346 Oxford st, Ldvlle
Salter G F, frmr, Carnamah
Salter G F fmr Kondinin
Salter, Geo, 12 Francs st, Subi
Salter, Harold, P, 77 Ocean rd, Cott
Salter, Jack, 41 Marian st, Ldvlle
Salter, Mrs frmr, Pinjarra
Salter Mrs E, 405 Fitzgrld st, N Perth
Salter Mrs F, 14 Ada st, S Fre
Salter, Mrs J, 236 Vincent st, Ldvlle
Salter, Robt, 12 Douro pl, W Perth
Salter Ron C, 52 Nanson st, W Ldrvle
Salter, Sami, fmr, Kelmscott
Salter S, 31 Pdgtn st, Nth Perth
Salter, Wm E G, Cooper st, Ned Park
Saltoggio N wine saln 79 Canning rd East Fremantle
Salvarez J Cavalier Cafe Victoria st Bnby
Salv Army Aged Men's Retreat, 2 Vinct st, Claremont
Salv Army Aged Womens Retreat, 15 Harvest rd, Nth Fre
Salv Army Boys Home Williams st Nedlands Park
Salv Army Citadel, Oxford st, Ldrvlle
Salv Army Citadels, Albny rd, Vic Park; Wm st, Fre; & Barker rd, Subi
Salv Army Hdqrtrs, 79 Murray st, Perth
Salv A Home, Aged Men's Retreat, Rlyter, Bassendean
Salv A Home for Girls, 15 Broome st, Cottesloe
Salv Army Quarters, 6 Alfd rd, N Fre
Salv A Rescue Hm, 79 Lincln st, H Hill
Salv Army Trade Dept, 70 Pier st, E Pth
Salv A Workmen's Home, 34 Queen st, Perth
Salvatore M mkt gdnr Wanneroo
Salvernine W, carptr, 48 Cliff st, Fre
Sam Sue, mcht, Broome
Sam Sun, lndry, 325 Wllgtn st, Pth
Sam, Wm S, 22 Brisbane ter, Perth
Sam Yick, lndry, 51 Lake st, Perth
Samaha, E, frmr, Damboring
Samaha, Said, const, 350 Ftzgld st, Nth Perth
Sambell, Jas, frmr, Dinninup
Samelowatz, H, 46 Smith st, High Hill
Samelowitz, Hyman, 149 Bulwer st, Pth
Samelowitz, I, frmr, Goomalling
Samelowitz Leon, 39 Ven st, N Perth
Samelowitz M, sec hnd dlr, 346 Wm st, & 327 Wgton st, Perth
Samelowitz Mrs Esther, 4 Hutt st, N Pth
Samelowitz, Mrs M, second-hand dealer, 322 William st, Perth
Sammels Wm T, 2 Elder st, Perth
Sammels Wm T, 28 Willis st, Vict Pk
Samois S, cafe, 147 High st, Fre
Sampey E, comcl phtgrphr, 113 Barrack st, Perth
Sampey, Jno, Willie st, Bicton
Sampey Wm, confr, Mullewa
Sampsey, Cecil, Preston Pt rd, Bicton
Sampson & Co P, auctr, York rd, Mid J
Sampson & Co, Peter, est agts, Newcastle rd, Mid Junct
Sampson, A, tlr, 230 Hannan st, Kalg
Sampson, A J C, dntst, 343 Rokeby rd, Subiaco; & 91 Tyrell st, Nedlands Pk
Sampson, A V, 16 Pennant st, Nth Perth
Sampson Printing Co, prntrs, 971 Hay st, Perth
Sampson Alex, 18 First av, S Perth
Sampson, Arth T, 14 Nchlsn rd, Subi
Sampson B J, 263 Marmion st, Cott
Sampson, Cyril, 170 Hensman rd, Subi
Sampson, E C, 40 Dudley st, Mid Jctn
Sampson, Fras R, 243 Suburban rd, S Perth
Sampson, Fredk, Harper st, Mid Jctn
Sampson, H V, 36 Dunedin st, Mt Hawthorn
Sampson, Hy, 100 Frem rd, S Perth
Sampson, Hy C, 200 Bulwer st, Pth
Sampson Horace H ppr Nedlands Baths Esplanade Nedlands Park
Sampson, Howd N, 9 Clieveden st, N Pth
Sampson, J W, Maida Vale
Sampson, Jas, dairyman, Maddington
Sampson Josh, Main st, Osborne Prk
Sampson, Peter, J.P., Bndry rd, Mid Jct
Sampson R S, 6 Antrim st, Ldrvle
Sampson, R S, 123 Plain st, E Perth
Sampson, —, "Midland's Advocate," Moora
Sampson, Richd S, prntr, 971 Hay st, Perth
Sampson, Thos, bllrd saln, 228 Carr st, Ldrvle
Sampson Thos, 102 Chelmsford rd, N Perth
Sampson, Thos Wltr, 8 Taylor rd, Clrmnt
Sampson, Wltr J, frmr, Mt Barker
Sams Thos A, 71 Lindsay st, Perth
Samson & Son, Lionel, 35 Cliff st, Fre
Samson, Fredk, 140 Ellen st, Fremantle
Samson Horace Fredk 53 The Avenue Nedlands Park
Samson, Mrs A W, 3 North ter, Bldr
Samson Mrs K, Hill st, Fre
Samson, Mrs K, Cadd st, Fre
Samson W F, est agt, Queen st, Fre
Samuel & Son Mrrs, lnd & est agts, 150 William st, Perth
Samuel, Blelock Lee, 20 Vine st, Perth
Samuel Brin, 28 McKenzie st, W Ldrvle
Samuel Geo B, 105 Wm st, Perth
Samuel Morris, fin, 150 Wm st, Perth
Samuel Morris, jwlr, 134 Wm st, Perth
Samuel, Morris, 62 Victoria av, Clrmnt
Samuel, Mrs F, 152 Newcastle st, Perth
Samuel, Robt, 36 Hopetoun ter, Subi W
Samuel Wm J, frmr, Busselton
Samuell F A, mxd bus, 406 Oxford st, Mt Hawthorn
Samuels, Arth, 9 Britannia rd, Ldrvle
Samuels, E C, 36 Emmerson st, N Perth
Samuels, Jno, 149 Egan st, Kalgoorlie
Samuels Mrs M, 43 Webster st, Nedlands
Samuels, Wm Jno, 41 Waverley rd, Subi
Samways, Richd C, 1 Thelma st, Perth
Samways, Saml Hy, 197 Havelock st, Pth
Samworth W H, strkpr, Margaret River
Sancaster, Mrs, 38 Helena st, Gldfd
Sand, R J H fmr, Wagin
Sand Queen-Gladstone Mines, N L, 321 Murray st, Perth
Sandal Arthr nursery Whitfield st S Bassendean
Sandal, C A, radio mech, Esperance
Sandall Arth, Whitfield st, S Bassendn
Sandars Alan K, 349 Lord st, E Perth
Sandberg, J, mkt gdnr, Marbellup
Sandburgh, A, mkt gdnr, Marbellup
Sandells, Syd W, frmr, Lake Biddy
Sandells, Thos, 82 Caledonian av, Mylnds
Sandeman, Jno, 87 Moore st, E Perth
Sandeman, Geo, 67 First av, Bssndn
Sandeman, Geo A, 29 Stuart st, Mylnds
Sander Edwd R 193 Hampton rd S Fre
Sander, Edwd R, drpr, 136 Hampton rd, Beaconsfield
Sandercock & Fitch, chmsts, 167 Rokeby rd, Subi
Sandercock Har, 29 Brdwd par, Ned Pk
Sandercock, J W, frmr, Bulyee
Sandercock Jno, frmr, Pingelly
Sandercott Mrs E V, 53 Kent st, Vic Pk
Sanders A, frmr, Dowerin
Sanders Alex Wm, 30 Bronte st, E Perth
Sanders, Alf R, 5 Roberts st, Kal
Sanders, Arth, Reading st, Sth Bunbury
Sanders, Arth E, 50 Caversham st, East Perth
Sanders, Chas Hy, frmr, Grp 143, Northcliffe
Sanders, Chas J, 13 Bernard st, Clremnt
Sanders Danl A, 12 Tasman st, Mt Haw
Sanders, E, mgr store, Holyoake
Sanders E A, 25 Central av, Mylnds
Sanders, Edg G, 95 Dalkeith rd, Ned Pk
Sanders Fredk, Wm M, 146 Dugan st, Kalg
Sanders G R D dentist Moora
Sanders, Geo H, rly emp, Collie
Sanders Harold 112 Blencowe st Ldvlle
Sanders Rev J A (Meth), 153 Gldfrd rd, Maylands
Sanders, Jno, 104 Forrest st, Nth Perth
Sanders, Jno W, 296 Lord st, E Pth
Sanders, K T H, frmr, Grp 147, Northcliffe
Sanders Les F 95 Hardy st Ned Park
Sanders, Lionel H, 16 Ashburton st, Vict Prk
Sanders M, frmr, Miamoon
Sanders, M A, Clerk of Courts, Henderson st, Fremantle
Sanders, Mrs Flor, 60 Colin st, Perth
Sanders, Mrs L E, pstmstrs, Shark's Bay
Sanders, Mrs R D, 165 Hubble st, Plympt
Sanders, Robt, 114 First av, Mt Law
Sanders Roy, 77 Princess rd, Clrmnt
Sanders W carter Ora Banda
Sanders, Wm J, butcher, 16 Woolwich st, Leederville
Sanderson Bros & Newbold Ltd, AMP Bldg, William st, Perth
Sanderson & Co Jno, wool buyers, 8 Esplanade, Perth
Sanderson, Albt E, Meadow st, Gldfrd
Sanderson, Aub, 13 Cleveden st, N Pth
Sanderson, Bessie, grgrcr, Toodyay
Sanderson, Dvd, off 102 Quarry st, Fre
Sanderson, F, grazier, Jingalup
Sanderson Fred, frmr, Pingelly
Sanderson, J, 13 Grafton rd, Bayswater
Sanderson, J H, frmr, Broekton
Sanderson, J Lancelot, 139 Hamersley rd, Subiaco
Sanderson J M E, 112 Onslow rd, Subi
Sanderson Jas, 123 Kensington st, East Perth
Sanderson Jno H, Kenwick
Sanderson Jos, 90 Nestle st, Perth
Sanderson Mrs, 20 Constitution st, E Perth
Sanderson, Mrs, Gln Forest Hstl, Glen Forest
Sanderson, Mrs E, 31 Brookman st, Pth
Sanderson, Mrs M A, 208 Onslow rd, Subi
Sanderson Mrs M E, 129 Ninth av, Maylands
Sanderson, Mrs J M, 1 Bindaring pde, Claremont
Sanderson Newton, 27 Lane st, Perth
Sanderson O J, 56 Forrest st, S Perth
Sanderson, R, frmr, Dalwallinu
Sanderson R, mxd bus, 43 Geo st, E Fre
Sanderson, R, wine saln, Toodyay
Sanderson Rilton J, 63 Kadine st, N Pth
Sanderson, Robt S, 171 Hensman rd, Subi
Sanderson Thos W, 630 Newcastle st, Ldvlle
Sanderson Wm, Glyde st, E Perth
Sanderson, Wm L, 49 Irvine st, Per Grove
Sandford, Ben, Southern Cross
Sandford Hy M, Kenwick
Sandford Mrs M A 34 Caporn st Ned Pk
Sandford, Mrs S A, 64 Lindsay st, Perth
Sandford Wm H (S Belmont) Bel Park
Sandiland, Chris, Kendenup
Sandilands Mrs D, 253 Nth Bch rd, Mt Hawthorn
Sandilands Wm, 46 Colombo st, Vic Pk
Sandison, Mrs J F 6 Parry st, Fre
Sandland, Philip, frmr, Moora
Sando Ken A, 39 Garrett rd, Byswtr
Sandon, Robt, frmr, Marne
Sandover, Alfd, 35 Mount st, Perth
Sandover, Eric (HC&S Ltd), 28 View st, Cottesloe Beach
Sandow J B, Muchea
Sandow Jas orchardist Lower Chittering
Sandow Jas B orchardist Lwr Chittering
Sandow, Mrs J, pstmstrs, Lwr Chittering
Sandow Sydney L orchardist Lr Chtrng
Sandridge Prk Golf Club Hostel, Bunbury

SANDS & McDOUGALL PTY LTD

wholesale & manufctrng stntrs, & educational booksellers, printers, offset lithographers, bookbinders & carton box makers, 669 Hay st, Perth; and at Melbourne, Sydney, Adelaide and London. Tel B4168 (3 lines)

Sands, E O, mgr Nat Bk, 140 Cambridge st, Ldrvle
Sands, E S, chemist, Geraldton
Sands, Edwin O, 28 Archdeacon st, Ned Park
Sands Fras S, 166 York rd, Mid Jnctn
Sands G, frmr & frmn, Group 46, Serpentine
Sands, Hrld A, 96 Nicholson rd, Subi
Sands, Jno H, Fairlight st, Buckland Hill
Sands, Mrs, drsmkr, Busselton
Sands Mrs Flor, 32 Strickland st, S Pth
Sands, Mrs V, Walter st, Gosnells
Sands R J H, carrier & frmr, Wagin
Sandstone Hosp, Sandstone
Sandwell & Son, F B, bldg contr, 220 Havelock st, Perth
Sandwell, Fred B, 70 Wasley st, Nrth Perth
Sandwell, Fredk Brown, 47 Ruby st, N Perth
Sandys, Harry, 89 Swan st, Gldfd

Sandys, Mrs L, mxd bus, 89 Swan st, Gldfrd
Sanfelin J, mine owner, Laverton
Sanford, Herbt, rly emp, Karalee
Sanford, Jas, miner, Collie
Sanford, Jno, orchdst, Donnybrook
Sanger, Edwd, 16 Willis st, Victoria Pk
Sanger, Geo H, Coode st, Bayswater
Sanger, N, tchr, Picton Jctn
Sangster, Chas A, 21 Waugh st, N Prth
Sangster G timber contr Kulikup
Sangster G D, engr, Knutsford st, Fre
Sangster, Wm, 45 Hensman rd, Subiaco
Sanguinette, Mrs Ester, 4 Carnarvon st, Victoria Park
Sanitarium Health Food Co, 757 Hay st, & 240 Lake st, Perth
Sankson Mrs E, Matheson rd, Applecross
Sansom, B, frmr, Busselton
Sansom, Bertram, frmr, Yoongarilup
Sansom, Frank, Churchill av, Subi
Sansom, Geo J, Wellington st, Buckland Hill
Sansom, T G, frmr, Buckland
Sansom, Thos G, frmr, Yoongarilup
Sansom, Wltr, 15 Stanley st, Norwood
Sansom Wm, Kalamunda
Sanson, Wm E, Swan st, Cottesloe
Sansum, W, tailor, 247 Hannan st, Kal
Sansum, Wm J, 130 Egan st, Kalg
Santich A, Spearwood
Santich, Jno, bdghs, 320 Hannan st, Kalg
Santwyk, Jacob A, Wellington st, Buckland Hill
Saparieto, Michl, 15 Tuckfield st, Fre
Sapcote Mrs A, mxd bus, 85 Anzac rd, Leederville
Sapcote P, 85 Anzac rd, Ldrvle
Sapiatzer, Mrs G, Lapsley rd, Clrmnt
Sara & Cook Ltd, prod mchts, 577 Wellington st, Perth
Sara Cyril N, 10 Sayer st, Mid Jctn
Sara, Ern, store, 191 Lincoln st, H Hill
Sara, Ernest T, 118 Wright st, High Hill
Sara, Percvl P N, 24 Hill View rd, Mt Lawley
Sara, Thos H, 184 Lord st, E Perth
Sara, Vincent, 278 Barker rd, Subi
Sarell, Mrs G E, 33 Ventnor av, Perth
Sargant, G W, 3 McKenzie st, Wemb Pk
Sargant Mrs B, 125 Rlwy rd, Subi
Sargeant, Ernst H, Burnside st, Byswtr
Sargeant, John J, Kensgtn st, Mid Jct
Sargeant, Thos, Howe st, Osb Park
Sargent A McD fmr Dyliabing
Sargent Allen H, 15 Riverside rd, E Fre
Sargent, Dr, Kalg Govt Hosp, St Alban's rd, Piccadilly
Sargent, Harry M, 75 Solomon st, Bcnsfield
Sargent Hy M, 15 Riverside rd, E Fre
Sargent L O, chmst, 178 Rlwy ter; 905 Beaufort st; & p r, 139 Eighth av, Maylands
Sargent Misses I & M, York
Sargent, R, sec Rds Bd & engr Elec Sply Co, Dowerin
Sargent R J, med supt, Alma st, Fre
Sargent, Robt, Second av, Sth Perth
Sargent, Robt S, 8 Macdnld st, Kalg
Sargent W, frmr, Carnamah
Sargent, W R, paying offer & rec of pblc monies, Cliff st, Fremantle
Sargood Gardiner Ltd, whseman, 794 Hay st, Perth
Sarich Peter, vign, Herne Hill
Sarnwell, Sid F, St Kilda rd, Belmont Prk
Sarre Thos H, miner, Collie
Sarteur Jos, Forrest av, Bunbury
Sartori, Jos, 12 Bowman st, S Perth
Sarton, J, det insp, Roe st, Perth
Sasaki, S, carptr, Cossack
Sass Herman H, Gosnells
Sasse, Richd, pntr, Woodstock st, Mt Haw
Sassella, Guiseppi, frmr, Circle Valley
Sasso W J, piano tuner, 52 Sth ter, Fre
Sasso Wm J, 19 Alma st, Fre
Satanover, Jack, 149 Vincent st, Perth
Sati, Mrs Gloria, 125 Forrest st, E Fre
Sattell, Mrs E, 16 Murray st, Palmyra
Sattler C H fmr Dardadine
Sauer, Jos E, 20 Butler st, Plc
Saul Benj, Armadale rd Belmont Park
Saul, Edgar, 34 Violet Gro, Subi West
Saul Har, 72 Fifth av, Mt Lawley
Saul Har, 110 Clayton st, Bellevue
Saul, Jno, 112 Clayton st, Bellevue
Saul Jno, 104 Clayton st, Bellevue
Saulter —, 15 Lawrence av, W Perth
Saunder Jno, frmr, Mullewa
Saunderland, Fredk C, 91 Bourke st, Leederville
Saunders Ltd, Jno R, outfitters, Hannan st, Kalg, & 499 Wellngtn st, Perth
Saunders & Sons J, frmrs, Pithara
Saunders & Stuart Pty Ltd, machy mchts & engrs, 276 James st & 61 John st, Perth
Saunders A, 85 Central av, Mylnds
Saunders A G, 12 Nurstead av, Bssndn
Saunders, A J, 28 Highway, Nedlands Pk
Saunders, A P, Doonan rd, Claremont
Saunders, A E, 30 Cuthbert st, Subi W
Saunders, Arth, fmr, Arrino
Saunders, Arth G, 40 Churchill av, Subi
Saunders A G, 82 Webster st, Nedlands
Saunders, Albt, grcr, Collie
Saunders Asa Garfield, 147 Central av, Maylands
Saunders B, plmbr, Dalwallinu
Saunders, C M, chmst Fre UFS Dispensary, 64 Adelaide st, Fremantle
Saunders Cecil R, 105 Colin st, Perth
Saunders, Chas, gdnr, Bedfordale
Saunders, Chris, JP, baker, 132 Duke st, Plympton
Saunders, Clifford L, 22 Rose st, S Fre
Saunders, Clifford M, chemist, York st, S Perth
Saunders, Colin E, 170 Frem rd, S Perth
Saunders, E E, sec Y.M.C.A. (Boy div), off 125 Murray st, Perth
Saunders, E J, Rose Htl, Bunbury
Saunders, Edmd G, 52 Third av, Mt Law
Saunders Edwd, 42 Regent st, Ldrvle
Saunders, Elijah, fmr, East Chapman
Saunders, Ernest, 185 Berwick st, Vic Pk
Saunders Ernst G, 68 Clarence st, H Hill
Saunders, F, mgr Saunders Ltd, 29c Hannan st, Kalg
Saunders, F, saddler, Narembeen
Saunders, F, Welshpool rd, Welshpool
Saunders, F G, sec Printing Industry Emps, Perth Trades Hall, Beaufort st, Perth
Saunders Frank 10 Thorwood st Vict Pk
Saunders Fredk G 267 Nicholson rd Subiaco
Saunders, G, frmr, Kellerberrin
Saunders, G R, frmr, Baandee
Saunders, Geo, 89 Attfield st, Fremantle
Saunders, Geo, 25 Louisa st, S Fre
Saunders, Geo, plmbr, Katanning
Saunders Geo C, 33 Arlington av, S Pth
Saunders H fmr Group 25 Jarnadup
Saunders, H, 38 Petra st, Palmyra
Saunders Herbt, 169 Thomas st, Subi
Saunders Horace, 101 Smyth rd, Ndlnds
Saunders, J, frmr, Group 66, 11 Mile Peel Est
Saunders Jack, 57 Point st, Fre
Saunders, Jas, Hare st, Mullingar
Saunders Jno, 93 Northwood st, Ldrvle
Saunders, Jno, p m, tmstr, Karragullen
Saunders Jno Chas, 87 Sussex st, Vict Park
Saunders, Jno E S, 3 Henry st, Cott
Saunders, Jno R, 24 Alex rd, Fre
Saunders, Jos C, 132 Royal st, E Pth
Saunders J E, 19 Learoyd st, Mt Law
Saunders, Mary, Gingin
Saunders Miss B, frock shop, 336 Albany rd, Vict Park
Saunders, Miss Joy, mus tchr, Kenny st, Bassendean
Saunders, Miss M, sch of arts, 526 Hay st, Perth
Saunders Miss Margt E 42 Churchill av Subiaco
Saunders, Mrs Amy, 169 Thomas st, Subi
Saunders Mrs E, 20 McMaster st, Vic Pk
Saunders, Mrs G, 103 Colin st, Perth
Saunders Mrs G, 47 Nthwd st, Ldrvle
Saunders Mrs J, 14 Nanhob st, Mt Law
Saunders, Mrs M, bdghse, 1068 Hay st, Perth
Saunders, Mrs M, James st, Buckland Hill
Saunders, Mrs Mary A, Canning rd, Palmyra
Saunders Mrs M H, 38 King Edwd st, S Perth
Saunders, Mrs Rose, 7 Oberthur st, Kalg
Saunders Mrs V, guest hse, 38 Marine par, Cottesloe
Saunders Mrs V L, frtr, 402a Oxford st, Mt Haw
Saunders, Mrs Winifred, 47 Thompson rd, Nth Fremantle
Saunders, Monti, 402 Oxford st, Mt Haw
Saunders, Owen E, 34 Hubert st, Vic Pk
Saunders, Peter, fmr, East Chapman
Saunders, Peter, Pier st, Richmond
Saunders, R, fmr, Kokerpin
Saunders Robt, 69 Dyson st, S Perth
Saunders, Robt F, 76 Addis st, Plcc
Saunders, Roy, Jubilee st, Sth Perth
Saunders, T H B, frmr, Koorda
Saunders, Theo, 12 Brisbane pl, Perth
Saunders, Rev Thos (Pres), 73 Chidlow st, Northam
Saunders, Thos, Narrogin
Saunders, Thos, Queen st, S Perth
Saunders, Thos, 20 St Albans av, H. Hill
Saunders, W, frmr, Yandanooka
Saunders, W J, 6 Queens cres, Mt Law
Saunders Wltr, 32 Helena st, Gldfrd
Saunders, Wltr F W, 546 Albany rd, Vict Park
Saunders, Capt Wm K, Arthur's Head, Fremantle
Saunderson, Wm, 10 East st, Fremantle
Saunier, Robt. P, 17 View st, Subi
Saurmann Mrs A B, 45 McMaster st, Vict Pk
Sauzier, Louis E, 185 Thomas st, Subi
Sava, Mrs Emma, mkt grdnr, Coolgardie rd, Somerville
Savage Alex, fuel mcht, 101 Derby rd, Subiaco
Savage A G, 7 Burwood st, Subi W
Savage Alfd, Geo st, Cnngtn
Savage A G, grcr, 40 Viveash rd, Mid J
Savage, Alf H, George st, Queens Park
Savage, Arthur, 11 Loretto st, Subiaco
Savage Edwd, 6 John st, Clrmnt
Savage, Francis, 179 Loftus st, Ldrvle
Savage, Fred W, 971 Albany rd, Vic Park
Savage, Geo W B, 57 Bagot rd, Subiaco
Savage, H Y, fmr, East Beverley
Savage, Hy, Kookynie
Savage Horace 22 Prince st Vict Park
Savage, Jas, frmr, Busselton
Savage Jas, frmr, Jarrahwood
Savage, Jas, jun, frmr, Nannup
Savage Jas, 164 Royal st, E Pth
Savage Jno, 72 Leonard st, Vict Park
Savage, Lionel Thos, 27 Brandon st, Sth Perth
Savage, Mrs Annie, 37 Mackie st, Vict Park
Savage, Mrs Eliz E, 85 Fifth av, Mylnds
Savage Mrs M, 8 Oswald st, Vic Park
Savage Robt 54 Gresham st Vict Park
Savage Saml 4 White st N Fremantle
Savage Thos, frmr, Narembeen
Savage Thos sec Albany
Savage, W, tchr, Narngulu
Savage, Wm, 77 Aberdeen st, Perth
Savage, Wm, 191 Campbell st, Picc
Savage Wm Geo, 130 St Leond's av, Ldrville
Savaris, Mrs, 14 Roe st, Perth
Savelieff Jno, schl physcl cltre, 42 Beaufort st, Perth
Savell, Jas, wood mcht, Parkerville
Savell, Thos, 22 Coolg st, Subi
Savell, Wm, 34 Morrison st, Mid Jctn
Savery & Twomey, contrs, Bridgetown
Saville A J, frtr, 144 Nth Bch rd, Mt Haw
Saville, E J, St Kilda rd, Bel Park
Saville, Geo, 25 Grosvenor rd, Nth Perth
Saville, J A, confr & frtr, 247 Carr st, Ldvle
Saville, L C, 31 Servetus st, Claremont
Saville Mrs A, 96 Hill st, E Perth
Saville, Mrs A G, Railway av, Bassendn
Saville, Wm, St Kilda rd, Belmont Park
Savings Banks, Hay st, Pth, & Collie st, Fre, and branches
Savory, Thos, carrier, Kojonup
Savoy Garage, (rear) Alexander pl, Pth
SAVOY HOTEL (T. C. Bogue, Pptr.), 636 Hay St., Perth. Tels.: B 9561 (3 lines). A Modern Family and Commercial Hotel, near G.P.O., Banks and Leading Stores. Ballroom, Reception Rooms, etc. Perfect Ventilation, Excellent Service, and Moderate Tariff.
Savoy Picture Theatre, Albany rd. Vict Park
Savoy Tobacco & Hdrsg Sln, 634 Hay st, Perth
Saw, C H, frmr, Bow River
Saw, Chas R B, Royal st, Osborne Park
Saw Clarence, frmr, Denmark
Saw, Evan, 19 Angelo st, Sth Perth
Saw, Francis F, frmr, Armadale
Saw, Fredk J, pltry frmr, Armadale
Saw Fredk W, 31 Haynes st, Mt Haw
Saw, Harold T, pltry frmr, Armadale
Saw Hector L Rockingham
Saw, Herbt T, frmr, Denmark
Saw, Hubt T, frmr, Bow River
Saw, T H, frmr, Bow River
Saw, T H, frmr, Denmark
Saw T H, 73 Sixth av, Maylands
Saw, Mrs H C, frmr, Armadale
Saw, Wltr, 130 Forrest st, Peppermint Gr
Saw, Wm A, 4 Bellevue ter, Perth
Saw W A, Darlington rd, Darlington
Saw Wm E, gdnr, Rockingham
Sawell, F L P, med pract, Victoria av, Clrmnt
Sawkins & Hardwick, grcrs, 27 Bruce st, Nedlands; & 31 Stirling hway, Clrmnt
Sawkins, Frank, 24 Thompson rd, Clrmnt
Sawkins, Harry, 41 Beatty av, V Park
Sawkins, Wallace, frmr, Lake Brown
Sawle, Richd, grdnr & store, Coogee

Sawmillers' Assoc of W A, 12 Howard st, Perth
Sawnson, Edwd F, Carey st, Bnbry
Sawyer, Arth, 137 Churchill av, Subiaco
Sawyer, Bertram, frtr, 127 Oxford st, Leederville
Sawyer Darrell, 49 Gresham st, Vict Pk
Sawyer E T battery manager **Menzies**
Sawyer Ernst, Little Parry st, E Perth
Sawyer Ern R, 195 Beaufort st, Perth
Sawyer Geo Jno, 5 Duke st, Subi
Sawyer, Hy, Waddell st, Palmyra
Sawyer J C, frmr, Dalwallinu
Sawyer J H, frmr, Dalwallinu
Sawyer, J H, miner, **Menzies**
Sawyer, Mrs F, confr, Menzies
Sawyer Mrs R, 22 Basinghall st, Vic Pk
Sawyer, N B, fmr, Bridgetown
Sawyer, S, frmr, Group 89, Pemberton
Sawyer, Saml, hewer, Bridgetown
Sawyer, Saml, 150 Sewell st, Plympton
Sawyer S R, 56 Webster st, Nedlands
Sawyer, T, farm mgr, Goomalling
Sawyer, T G, frmr, Bolgart
Sawyer, W, mine owner, Menzies
Sawyer, Wltr, 23 Bayley st, N Fre
Sawyer, Wm, fmr, Dalwallinu
Sawyer, Wm Greenmount
Sawyer, Wm R, 158 Loftus st, Ldrvle
Sawyers, Bertram, **42 Lawler st, Subi**
Saxby A J, 61 Second av, Bssndn
Saxby Geo J, med pract, Bay View ter, Pept Grove
Saxby Wm, Leake st, Pep Grove
Saxey, E, carter, Busselton
Saxey Fredk G fmr Group 28 Busselton
Saxon, A, frmr, Group 114, **Denmark**
Saxon Arth, 16 Yeovil cres, Bicton
Saxon Edwin, 16 Hynes rd, Clrmnt
Saxon, Geo A, 14 Warwick st, Ldrvle
Saxon-Lee, N D, chemist, 46 Burt st, Bldr
Sayce, Josh N, Hwksbne st, V Park
Sayer, H, frmr, Kondinin
Sayer Herbt C, 10 York st, N Perth
Sayer Jno A, Ilma st, Gosnells
Sayer, P H, frmr, Kondinin
Sayer Wltr D, 21 Park rd, Nedlands
Sayer Wm F, 1 Princes st, Cott
Sayers, Carlo, fmr, **Busselton**
Sayers, E A, Dunbarton cres, Mt Law
Sayers, Geo E, 156 **Waratah av, Clrmnt**
Sayers J, 10 Holdsworth st, Fre
Sayers, Jas, Bondi Laundry, 44 Beaufort st, Perth
Sayers L A, 21 Alma st, Fre
Sayers, Mervyn, 155 Heytesbury rd, Subi
Sayers, Mrs L, dlr, 128 Murray st, Pth
Sayers Robt, 220 Mandurah rd, S Fre
Sayers Thos 104 Neale st **Subiaco West**
Sayers, W A, Arthur rd, Hamilton Hill
Sayle Regd A, 109 Townshend rd, Subi
Scaddan Jos, 33 Bayley st, N Fre
Scaddan, Mrs C, 52 Austin st, **Subiaco**
Scaddan Mrs H, 93 Rly par, Mt Law
Scaddan T R, 93 Rlwy par, Mt Law
Scadden —, 144 Hubert st, Vict Park
Scadden, Herbt S, frmr, **Lake Brown**
Scadden, Jas Elliott, frmr, **Lake Brown**
Scadden, Jno, mgr D Ryan, Mandurah rd, S Fremantle
Scadden Jos, 141 Derby rd, Subiaco
Scadden, Richd J, frmr (Group 14), Tuttumup
Scadding, Mrs W C, York
Scadding Wltr, frmr, **Kulin**
Scaffins W, 62 Brandon st, S Perth
Scahill A J, 49 Hobbs av, Nedlands
Scahill, Jack, 20a Hamilton st, Boulder
Scaife, Robt, frmr, **Northampton**
Scales Hy A, 63 Ellesmere st, Mt Haw
Scales, Hy A, 7e Victoria st, Kalgoorlie
Scales Wm, 14 Albert st, Clrmnt
Scalia, Antonio, East st, **Fremantle**
Scally Bros, grngrcrs & frtrs, 149 South ter, Fremantle
Scally, Archd, 80 Teague st, Vict Park
Scally, Jas, contractor, **Jitarning**
Scally O G fmr **Yealering**
Scally P, frmr, Yealering Lake
Scammell W P fmr Boylp Brook
Scandrett, A J, 22 Dean st, Cottesloe
Scandrett A J, 65 Malcolm st, Perth
Scandrett Edmund, miner, Collie
Scandrett, Mrs E, Collie
Scanlan Danl, 48 Vivian st, Bldr
Scanlan, J P, agent, Albany
Scanlan Jas H, Johnson st, Gldfrd
Scanlan Michl J, Preston Pt rd, **Richmond**
Scanlan Mrs M, 28 Jenkin st, S Fre
Scanlan Patk, Hector st, Osborne Prk
Scanlan, Thos R, 28 Moran st, **Boulder**
Scanlon & Simper Ltd, frt agts, City Mkts, South ter, Fre
Scanlon, Maur L, 218 Lake st, Perth
Scanlon, Robt, frmr, Emu Hill
Scanlon, Thos P, fmr, Wagin
Scannell, Patk, 43 Windsor st, S Perth
Scantlebury B, Group 113, Denmark
Scapin Francisco, 326 Nestle st, Perth
Scarborough Sports Club, Scarborough Bch, Osborne Park
Scarfe, W L, frmr, Keysbrook
Scarff, Arth, frmr, Albany
Scarff, Mrs O, **Onslow**
Scarfe Miss, nurse, 11 Albion st, Cott
Scarffe, Wm R, 60 Hubble st, Plympton
Scarlett Bros, frmrs, Korrelocking
Scarlett A P, 8 McKenzie st, W Ldrvle
Scarlett Edwd fmr **Nukarni**
Scarlett Mrs C, 33 State ter, Vict Pk
Scarlett Mrs L, 59 Anzac ter, Bssndn
Scarlett Mrs S, mxd bus, 235 High st, Fremantle
Scarlett, Robt A, frmr, Mummballup
Scarlett, T W, **Nalkain**
Scarr, Herbt, frmr, Balingup
Scarterfield's, drprs, 136 Fitzgerald st, Northam
Scarvell, Mrs P, bdghse, Bay View ter, Claremont
Scates, Wm, 84 Shakespeare st, Mt Haw
Scattergood, Islah, 120 Davis st, Bldr
Scattini, Jas, 117 Campbell st, Pic
Scawn, Jno H, 10 Ord st, Perth
Schafer Fritz D, 17 Comcl rd, Subi
Schaffer Wm, 11a Palmerston st, Perth
Schaffner, Geo, King River
Schaffner Jos G, frmr, Albany
Schalts Geo M, 11 Church st, Perth
Schanno Robt, (off) 39 Norfolk st, Fre
Schapke Mrs M, 84 Lefroy rd, S Fre
Scharf Adolf, 11 Colombo st, Vict Pk
Scharf, Christian A, 25 Gloucester st, Vict Park
Schiele Franz, hrdsr & tobcnst, 116 Hannan st **Kalg**; pr 24 Campbell st Pic
Scheele Wltr, tobcnst & hrdsr, 252 Hannan st, Kalg
Scheikowski Dvd, 6 Norfolk st, Nth Pth
Scheikowski F, 12 Thirlmere rd, Mt Law
Scheikowsky, Alex, 54 Charles st, Perth
Scheikowski, Frank, 27 Windsor st, East Perth
Scheikowsky, Mrs Alex, 7 Cavendish st, H Hill
Schell, Ernst, frmr, **Goomalling**
Schell, Jno, frmr, **Goomalling**
Schell Mrs E C, 138 Adel ter, E Perth
Schenberg & Son, btmkrs, Beaufort st, Mylnds & 758 Beaufort st, Mt Lawley
Schenberg Arth, 868 Beaufort st, Mylds
Schenberg Gercher, btmkr, 55 Stirling hway, Cottesloe
Schenberg M, btmkr, 49a Gldfrd rd, Mt Lawley
Schenberg Mrs Ann 21 Burt st N Perth
Schenberg, Reuben, 151 Joel ter, Norwood
Schenk, A F, grdnr, **Rockingham rd, Hamilton Hill**
Schenk, Jno, Hope st, Palmyra
Schenk R F, missionary, Mt Margaret, Morgans
Scherini, G, **Parkerville**
Scherning, Mrs A, 32 Wickham st, East Perth
Scherzinger, Rev Albt (R C), Carnarvon
Scheurer Jno M, 43 Kitchener av, Vic Pk
Schibler's Duco Works, (rear) 894 Hay st, Perth
Schibler Edwd A, 270 Cambridge st, W Ldrvle
Schier Har, Edgecumbe st, Cnng Bdge
Schildt & Son, F U, furn imptr, 846 Hay st, Subiaco
Schildt Frank U, 119 Hamersley rd, Subi
Schilemaker, Chas J, Hopkins st, Bldr
Schiller Carl 57 Tate st Leederville
Schinzig, —, frmr, Kulikup
Schipp, C R, frmr, Group 88, Busselton
Schipp, J J, frmr, Grp 75, Busselton

WISE'S DIRECTORIES
KNOWN THROUGHOUT
—THE WORLD—

Schipp Leond, Ocean drive, City Beach, Ldrvle
Schlam, L B, mgr Millar's, Yarloop
Schlanders, W P, supvsr, Rds Bd, Hall's Creek
Schleicher, Misses J & M, 2 Lit Russell st, N Perth
Schleicher W J, 117 Salisbury st, Byswtr
Schildt G W, mfrs agt, 495 Wlgtn st, Perth
Schlmaker, Mrs May E, 183 Macdonald st, Kalgoorlie
Schmaal, Rudolph, blksmth, Cranbrook
Schmidt, B, contr, Menzies
Schmidt, Edwd, Belmont av, Belmont Pk
Schmidt, Ern G, 25 Hope st, Buckland Hill
Schmidt Ern C engr Guildford rd Rdcliffe
Schmidt, Gustav L, 120 Gloster st, Subi
Schmidt, H, blksmth, Brown Hill
Schmidt H R, hrdrsr & tob, 5 Rokeby rd, Subi
Schmidt, Hy, 158 Peninsula rd, Mylnds
Schmidt, Jno, fmr, Mt Kokeby
Schmidt Marcus, 39 Kathleen av, Mylds
Schmidt Mrs, 7 Rokeby rd, Subiaco
Schmidt Mrs M, 90 Arlington av, S Pth
Schmidt Otto, 90 Vincent st, N Perth
Schmidt, Theo, 22 Mount st, Pth
Schmidt Wltr, 146 Peninsula rd, Mylnds
Schmidt, Wm, Peninsula rd, Mylnds
Schmidt Geo, tmstr, Kalamunda
Schmitt Hubt, Arundel st, S Perth
Schmitt, Jacob, frt gwr, **Kalamunda**
Schnaars, Jas, Lefroy rd, Bcnsfld
Schnaars, Norman, baker, Northampton
Schneider, A J, frmr, Bowgada
Schneider, Jno D, Fitzroy rd, Belmt Pk
Schneider, Mrs E, Harper st, Mid Jct
Schneitter, Miss Elsa, pprs Swiss Toilet Salon, 191 Murray st, Perth
Schnippering Dan Mt Charlot Mine Boulder SS
Schnitz, Louis, pltry fmr, Wharf st, Queen's Park
Schoch, Fred, timber inspr, Mundaring
Schock Wm, 171 Stubbs ter, Daglish
Schocker, Jno, 95 Hill st, E Perth
Schocker, Wm, 18 Wilson st, Kalg
Schoeffler, Mrs E, 44a, King st, Bldr
Schofield —, 523 Nwcstle st, Perth
Schofield, Alf F, 39 Government rd, Ned Prk
Schofield A, 32 Alma st, Fre
Schofield, Chas, 116 Rly par, W Perth
Schofield C, 39 Government rd, Ned Pk
Schofield, Danl R C, Lion st, Vic Pk
Schofield Frnk E, 38 Marmion st, N Perth
Schofield Fredk, Main st, Osborne Pk
Schofield Geo, rly offcr, York
Schofield, Geo, J.P., Waratah av, Ned Pk
Schofield, H, Maida Vale
Schofield, Harry, Moreing st, Bel Prk
Schofield Hy, 13 Hobbs av, Ned Pk
Schofield Jno, 13 Rose st, Bcnsfld
Schofield, Jos S, 59 Aberdare rd, Subi
Schofield, Miss D, 177 Loftus st, Ldrvle
Schofield, Mrs, Rlwy st, Queen's Park
Schofield, Mrs C, 18 Rbnsn st, Subi
Schofield, Mrs H, 10 Caxton rd, Claremont
Schofield Saml Jos, Herbt st, Subi W
Schofield, Wilfred, 270 Oxford st, Ldrvle
Schofield, Wm, hotel broker, 105 St Geo ter, Perth
Schofield, Wm, Irvine st, Pep Gro, Cott
Schol Mrs R, 20 Balmoral st, Vic Park
Scholari, G, frmr, Waroona
Scholefield Chas E, 37 Basinghall st, Vict Pk
Scholes, Edwd P, 257 Railway pr, Mylnds
Scholey, E A, grcr, 168 Mandurah rd, S Fre
Schonell C H, 48 Woodsome st, Mt Law
Schonell Mrs Agnes M, 74 McMaster st, Vict Park
Schoning, Mrs C, 1 Helen st, Bellevue
Schl for Blind Workers, Sixth av, Maylands
Schoolar & Co A G, accts, 105 St Geo ter, Perth
Schoolar G P Mounts Bay rd Perth
Schoppe, Max W H, 75 Clancy st, Bldr
Schorer, H C, 4 Brown st, Clrmont
Schorer, Herbt, in chg manl training, Roe st, Perth
Schorer, Jno T, dairyman, 21 Claremont cres, Claremont
Schorer, Jno Thos, frmr, Narogin
Schorer, Jos (J & J S), Wandering
Schorer Mrs E M, store, 26 Murray st, Bayswater
Schrader Mrs E, drsmkr, 172 South ter, Fremantle
Schrader, Thos A, 31 Vine st, N Perth
Schrader, W, Stiles av, Victoria Park
Schram, Chas, Boulder Hse, Boulder SS
Schramm, —, 14 essex st, W Ldvlle

Schramm, Howard F, 14 Essex st, West Leederville
Schramm H F, land agt, 133 Beaufort st, Perth
Schrauf, E M, Victoria st, Bunbury
Schroden, Moreton, 25 Rupert st, Subi
Schroder, —, 4 Thomas st, W Pth
Schroder Ernst, 74 Fifth av, Mt Law
Schroeder Wm 141 Forrest st Fre E
Schruth H F, Nestle Club Htl, 268 Newcastle st, Perth
Schrupp, H F, Union Htl, 84 Aberdeen st, Perth
Schruth, H L, E Perth Htl, 103 Claisebrook rd, E Perth
Schruth, Mrs Ana, 2a Hill View rd, Mt Lawley
Schruth, W, 690 Beaufort st, Mt Lawley
Schryber, Geo, 5 Patricia st, Vict Park
Schryner, Chas, 31 Harcourt st, Mylnds
Schryver, Frnk, 20 Murchison ter, E Perth
Schryver, H, landscape gdnr, 66 Third av, Mt Lawley
Schryver Wm F, 26 Murchison st, E Perth
Schuchtschabel Mrs M, (off) 278 Hampton rd, Sth Fre
Schuller, Karl, 181 Hay st, Subi
Schulstad Mrs, senr, Hardy rd, Mylnds
Schulstad, Wm E, Hardy rd, Maylands
Schults, Geo M, 11 Church st, Perth
Schultz, A H T, fmr, Katanning
Schultz F C H, frmr, Dudinin
Schultz, Harry, 25 Cambridge st, Ldvlle
Schultze, C E, fmr, Wagin
Schultze L O dentist 537 Beaufort st Highgate Hill
Schultze Leond, 66 Second av, Mt Haw
Schultze Mrs D, 989 Wgton st, Perth
Schultze Mrs H, 113 Ascot rd, Rivervale
Schultze, W, frmr, Wubin
Schulz, Carl A, frmr, Kulyaling
Schulz Richd, 20 Loton av, Mid Jctn
Schulze, Fred C, frmr, Wicken
Schulze Hy R, 3 Cosmo pl, Mid Jnctn
Schulze, K G A, frmr, Kojonup
Schulze, Mrs D, 16 Brookman st, Perth
Schulze, Wm, 65 Kimberley st, Ldvlle
Schumann Clemt, 331 Lord st, E Perth
Schuman, E, prtr, Nannine
Schumann H A, 52 Ednbrgh st, Mt Haw
Schumann Jno H, fisherman, Albany
Schunke, —, orchdst, Dwellingup
Schunke Albt, orchdst, Marrinup
Schupbach, A, lessee Shaftsbry Thtre, Stirling st, Perth
Schupp Les J, 123 Gldfrd rd, Mylnds
Schupp Les J, 21 Jarrad st, Cott
Schupp Mrs Mary, 5 Goode st, E Perth
Schurer Fred carter Albany
Schurmann, Carl H H, 20 Shakespeare st, Nth Ldvlle
Schurmann, Wm, 58 Bayswater rd, Byswtr
Schuster, Fredk, 787 Beauft st, Mt Law
Schuster, Ludwig, 785 Beauft st, Mt Law
Schuster, Mrs F, 785 Beauft st, Mt Law
Schuts Jos, Edgecumbe st, S Perth
Schuttloffel, Hy O, 9 Wood st, Maylands
Schutz, T W, Albany
Schwab, Chas, Evnglst Ch of Christ, Lake st, Perth
Schwan, Albt, 48 Lyall st, Lam Hghts
Schwan, Wm, Outridge ter, Kalg
Schwanzfier, Otto, 103 Herbert rd, Subi W
Schwarre, J H, 41 Ninth av, Maylnds
Schwarts, Mrs, 2 Orange av, Perth
Schwartz Jack, 26 Bris ter, Perth
Schwartz P 34 Robinson av Perth
Schwartz, Saml, 111 Harold st, H Hill
Schwartz, W L, 13 Hillway, Nedlands Pk
Schwarz Albt, dntst, 82 Angove st, N Perth
Schwarze R W, jwllr, 40 Royal arc, Perth
Schwarze Robt N, 88 Rlwy st, Cott
Schwarzinger's, hrdsrs, 497 Hay st, Pth
Schwarzinger A N, ldies hrdrsr, 149 Fremantle rd, S Perth
Schwarzinger Arth R, 207 Bris st, Prth
Schwennesen, Jno H, Bndry rd, Mid Jctn
Schurger Benj 7 Coolgardie ter E Perth
Sclanders, Davld A Leviathan st Boulder
Sclanders, Frank, 99 Lewis st, Piccadilly
Sclater, C W, frmr, Katanning
Scober, Hy G, 75 Hubble st, Plympton
Scoble, Edwd, Burgess st, Mid Jctn
Scobie Sylvie, frmr, Group 27, Bsslin
Scobie, T, Esperance
Scoble, F R, frmr, Kellerberrin
Scoble Jno E, 11 Hevron st, N Fre
Scoble, Jno E, 80 Hubert st, Vict Pk
Scoble, Miss S, stre, 21 Boundry st, Kalg
Scoble Richd 74 Fre rd, Vict Park
Scoby-Smith Cyril, 15 Garden st, Perth
Scoffern, Mrs Gert, 91 Tate st, Ldrvle
Scofield, Augustus, 28 Holdsworth st, Fre
Scook Hy, 24 Rlway par, W Perth
Scook, Thos, 318 Rlwy pde, Leederville
Scorer Arth J W, Holland st, Fre E
Scorer, Mrs F, 465 High st, Fre E
Scorer, Percy, 47 Holland st, Fre E
Scorer Wm, baker, 3 Blinco st, Fre
Scorgie D, frmr, Corrigin
Scossa E fmr Kondinin
Scotch College (Peter C Anderson, principal), Shenton rd, Claremont
Scotch College Secretary 81 St George's ter Perth
Scotfield Alfd, frmr, Group 81, 13 Mile, Peel Est
Scotland Thos, 125 Fairway, Nedlands
Scotney, H, frmr, Kondut
Scotson, Saml, prospr, Ora Banda
Scott, Carr & Hines Ltd, brokers, 97 St Geo ter, Perth
Scott & Chappell, Dumbleyung
Scott & Co E, agts, 105 St Geo ter, Pth
Scott & Co, W B, flour, mfrs, 2 Barlee st, H Hill
Scott & Davis, grcrs, Mt Magnet
Scott & Gardiner (Club Htl & Htl Fitzroy), Derby
Scott (Miss B) & Lightly (Miss H B), princps Girton College (Eng), High st, Fremantle
Scott & Kennedy, engrs, 239 Nwcstle st, Perth
Scott & Pitman, pprs Service Printing Co, King st, Perth
Scott, Wesley & Roy S, frmrs, Capel
Scott & Whelan, Union Bottling wks, Macdonald st, Kalg
Scott —, 10 Farr av, Nth Perth
Scott, A, Irwin, York
Scott A, mtr drvr, Bruce Rock
Scott, A P, com agt, Moora
Scott A miur inspc Agric Bank Rich Meadows
Scott, Adam S, 42 East st, Maylands
Scott, Albt W, Espl, Canning Bridge
Scott Alex, 15 Carr st, Perth
Scott Alex, 18 Copley st, Bayswater
Scott, Alex, fmr, Quairading
Scott, Alex, frt grwr, Walliston
Scott, Alex, 13 Money s, Perth
Scott Alfd, apts, 288 Hay st, Perth
Scott, Alfd, 7 Lawler st, Sth Perth
Scott, Alfd F, 41 Windsor st, E Perth
Scott, Alfred S, 233 Berwick st, Vict Pk
Scott Alfd S, 361 Suburban rd, Sth Pth
Scott, Allan M, 30 Rose st, S Fre
Scott Amos E, fettler, Southern Cross
Scott Arnold, 6 Bernard st, Clrmnt
Scott Arth H, 34 Florence rd, Ndlnds
Scott, Arth H, 24 John st, Cottesloe
Scott, Arth T, 26 Thomas st, W Perth
Scott, C, store, Bullfinch
Scott, C F, 1 Spinoza st, Mt Law
Scott, C G, frmr, Kellerberrin
Scott, C R, carptr, Greenbushes
Scott Calvert C, 57 Tuam st, Vict Park
Scott, Chas, 155 Ascot rd, Vic Park
Scott, Cas, Leonora st, Sth Perth
Scott Chas, 37 Victoria st, Perth
Scott Chas C, Leonora st, S Perth
Scott, Chas F, 99 Angove st, N Perth
Scott Chas L, Collie
Scott Clmnt G, Samson st, Fairfield Pk
Scott Cyril, 7 Griver st, Cott
Scott, Cyril F, 12 Westbury rd, S Perth
Scott, D M, fmr, Boyanup
Scott Danl, 43 Viewway, Ned Pk
Scott Dvd, 20 Copley st, Byswtr
Scott, Dvd, frmr, Balingup
Scott Dvd J, 39 Clotilde st, Mt Law
Scott Edmond J, frmr, Doodlakine
Scott, Edw, 135 Charles st, Perth
Scott, Edwd, 115 Second av, Mt Lawley
Scott Edwd, 14 Swan st, Gldfrd
Scott, Edwn A, 2 Flinders st, Mt Haw
Scott Edwd A, Swan st, Cnngtn
Scott, Ernest A, mxd bus, 86 Second av, Mt Lawley
Scott, Ern P, St Leonards st, Buckland Hill
Scott, F A, stn mstr, Bridgetown
Scott F J, grzr, Kulikup
Scott, F J, mgr Gt Sthn Roller Flour Mills, Narrogin
Scott, Fras, 26 Troy ter, Daglish
Scott Fredk A, 31 Birrell st, Mt Haw
Scott, Fredk A, 89 Central av, Maylands
Scott, Fredk A, 19 Cwealth av, Ldrvle
Scott Fredk C, Hovea cres, Ldrvle
Scott, Geo, 55 Collins st, Piccadilly
Scott, Geo, Sydney st, Brown Hill
Scott, Geo, 8 Wroxton rd, Mid Jctn
Scott, Geo A, 60 Mary st, Fremantle
Scott Geo C, 19 Aurelian st, Palmyra
Scott, Geo F, 332 Piccadilly st, Pic
Scott Geo L, 2 Fitzroy st, Perth
Scott Gilbt, 12 Winifred st, Bcklnd Hill
Scott, H, Liberty Garage, 355 Wgton st, Perth
Scott H C, Scotts Motors, 351 Wellington st, Perth
Scott, H N, frmr, Newdegate
Scott Har, 33 Napier st, Cott
Scott, Hy, 66 Kimberley st, Ldrvlle
Scott, Hy, 33 McMillan st, Vic Pk
Scott, Hy, mariner, Broome
Scott Hy, Spencer st, Queen's Park
Scott, Hy, The Crescent, Mid Jctn
Scott, Hy, Wanneroo rd, Osborne Park
Scott, Hy C, Prth-Gldfd rd, S Gldfd
Scott Inglis, 25 Ascot rd, Vict Park
Scott Ivan, 79 Carr st, W Perth
Scott, J G, frmr, York
Scott, J G, Geraldton
Scott, J S, fmr, Nannup
Scott J W F, 4 Central av, Mylnds
Scott, Jas, frmr, Ned Park
Scott, Jas, fmr, Newbicup
Scott, Jas, 55 Jenkin st, Sth Fre
Scott, Jas, 190 Loftus st, Ldvlle
Scott Jas, 244 Nicholson rd, Subi
Scott, Jas, stockman, Nannup
Scott, Jas, 125 Tower st, Ldvlle
Scott Jas F, 50 Thompson rd, N Fre
Scott Jas H, 602 Hay st, Jolimont
Scott, Jas McI, 58 Hooley rd, Mid Junct
Scott, Jno, Constitution rd, Sth Bnbry
Scott Jno, 116 Douglas av, S Perth
Scott Jno, Falkirk rd, Maylands
Scott, Jno, fmr, Biddelia
Scott Jno 506 William st Highgate Hill
Scott, Jno D, View ter, Bicton
Scott, Jno G, frmr, Broomehill
Scott, Jno J, 20h Hamilton st, Boulder
Scott Jno R, 133 Lincoln st H Hill
Scott, Jos, 88 Gerard st, Vic Park
Scott, Joseph, 19 McCourt st, Leederville
Scott, Josh W, 44 Kinnimont av, Ned Pk
Scott, K, frmr, Grp 41, Denmark
Scott Sister M (St Theresa Convl Hosp), 27 John st, Cottesloe
Scott Miss B, 168 Ellen st, Fre
Scott, Miss, nurse, 78 Coode st, S Perth
Scott Miss C, 77 Tower st, Ldrvle
Scott, Miss M E, str, Anzac ter, Bassendean
Scott Miss M A, 30 Johnson st, Gldfrd
Scott, Miss Mercia, tchr, dancing, 21 Lincoln st, H Hill
Scott, Mrs, ldghse, Lyalls Mill
Scott Mrs A E, 13 Grey st, Fre
Scott Mrs A M, mantles, 57 Wm st, Pth
Scott, Mrs Ada, 139 Kensington st, East Perth
Scott Mrs Alice, 59 Thomas st, Subi
Scott Mrs C, 86 Second av, Mt Law
Scott, Mrs B, 13 Bayley st, N Fre
Scott, Mrs B, dining rms, Doodlakine
Scott, Mrs Bryde, 250 Nth Beach rd, Mt Hawthorn
Scott, Mrs Clarice, 94 Charles st, Perth
Scott, Mrs D G, Kelmscott
Scott, Mrs E, 28 Charles st, Sth Fre
Scott Mrs E C, 36 Stirling hwy, Cott
Scott, Mrs E H, Forrest st, Bunbury
Scott Mrs Ella, apts, 297 Hay st, Perth
Scott Mrs E, restr, 332 Wlngtn st, Prth
Scott Mrs Flor, 122 Loftus st, Ldrvle
Scott Mrs Isobel, 216 Bris st, Perth
Scott Mrs H, 260 Stirling st, E Perth
Scott Mrs H M, 27 Hay st, Subi
Scott, Mrs Hy W, farmer, Nannup
Scott, Mrs Jane A, 30 Saunders st, E Perth
Scott Mrs M, 26 John st, Cott
Scott, Mrs M, pstmstrss, Rlwy pde, Queen's Park
Scott, Mrs Margaret, 3 Dundas rd, Mylnds
Scott Mrs M A, 36 Zebina st, Norwood
Scott, Mrs M, store, Rlwy pde, Qn's Pk
Scott, Mrs Marion, 77 Redfern st, Subi
Scott Mrs Mary, 237 Egan st, Kalg
Scott Mrs Mary, 65 Walcott st, H Hill
Scott Mrs Nelly, 253 Nwcstle st, Perth
Scott Mrs P, 62 Marv st, Fre
Scott, Mrs T, matron Sailors' Rest, Ommaney st, Bunbury
Scott, N C, confr & ref rms, 218-20 Fitzgerald st, Northam
Scott, Ninian, 234 Stirling st, E Perth
Scott Noel, 41 Mint st, Vict Park
Scott, Norman, Dumbleyung
Scott Norman fmr Moulyinning
Scott Peter, 195 Vincent st, Perth
Scott, R G J, frmr, Bullsbrook
Scott R K, Collie
Scott, Robt, 2 Doyle st, Buckland Hill
Scott, R W, frmr, Bridgetown
Scott, Robt, mgr Elder Smith & Co, Katanning
Scott, Robt, 56 North ter, Bldr
Scott Robt D, 34 Marmion st, N Perth
Scott, Ronald F, 25 Haynes st, Mt Haw

Scott Syd C, 17 Keane st, Mid Jctn
Scott Syde G, 203 Barker rd, Subi
Scott, T, asst stnmstr Mid Jctn Rlwy Stn, Rlwy pde, Midland Junction
Scott T D, Biddellia
Scott T W fmr Group 136 Sussex
Scott, Theodore, fmr, York
Scott, Thos, 44 Duke st, Plympton
Scott, Thos, frmr, Bridgetown
Scott, Thos, Gt Bldr Lse, Bldr SS
Scott Thos, 73 Wasley st, N Perth
Scott, Capt Thos, Mundaring
Scott, Thos, 64 Stirling hway, Cottesloe
Scott Thos D, frmr, Manjimup
Scott, Thos H, Grp 75, Margaret Rvr
Scott Thos P, 628 Nestle st, Ldrvle
Scott Thos W, 211 Bldr rd, Kalg
Scott Thos W, 16 Ozone par, Cott
Scott, V, drymn, 240 Eighth av, Mylnds
Scott Victor, 28 Manchester st, Vic Pk
Scott, Vivian, 176 Goderich st, E Perth
Scott, W, frmr, Kulikup
Scott, W, landownr, Balbarrup
Scott, W, stn mgr, Eradu
Scott, W, stn mstr, Byford
Scott W D, frmr, Yelbeni
Scott, W H, Rlwy pde, Queen's Park
Scott, W J, Jarrahdale
Scott W L, 17 Charles st, Maylands
Scott, W R, frmr, Bridgetown
Scott, Wltr, blksmth, Moore st, Bunbry
Scott, Wltr, 21 Lincoln st, H Hill
Scott, Wltr, orchrdst, Mt Barker
Scott, Waltr E, 70 Clarence st, H Hill
Scott Wltr Wm, 83 Nicholson rd, Subi
Scott, Wm, 994 Albany rd, Victoria Pk
Scott, Wm (S & D), Mt Magnet
Scott, Wm, fmr, Biddellia
Scott, Wm, fmr, Denmnup Vale
Scott, Wm, 9 Loma st, Cottesloe
Scott, Wm A, 42 Attfield st, Fremantle
Scott, Wm C, Harvey st, Buckland Hill
Scott W E, 18 Central av, Bcnsfld
Scott, Wm J, 3 Finlayson st, Subi
Scott, Wm J, 205 Wittenoom st, Bldr
Scott, Wm R, grazr & sec Blackwood Rds Bd, Bridgetown
Scott, Wm S, Helen st, Canning Bridge
Scott, Wm W, Mooloo Downs Stn, Gascoyne Junction
Scott-Vincent Arth Jos, Group 32, Busselton
Scott, Watson T C, frmr, Aldersyde
Scottish Union & Natl Ins Co, 73 St Geo ter, Perth
Scotts Motors, 351 Wellington st, Pth
Scouts Troop 32 Headquarters, 321 Stirling st, H Hill
Scown, Mrs Mary E, ldghs, 60 Ord st, Fre
Scown Syd A 90 Archdeacon st Ned Pk
Scrace, Syd A, Highway, Ned Pk
Scragg R, 12 Waylen rd, Subiaco
Screaigh, Ed, Cl emp, York
Screaigh, Harold, fuel, York
Screaigh Jas, 178 Aberdeen st, Perth
Screaigh Jas, 406 Nestle st, Perth
Screaigh Roy J, 292 James st, Perth
Screen, Geo, 31 Rose st, S Fremantle
Screen Wm, 193 Attfield st, S Fre
Screigh H, 38 East par, Nrwd
Screith Geo E, 5 Rlwy par, W Perth
Scribbens, Herbt, Copley st, Bayswater
Scribbons, Alf, 13 Boundary st, Kalg
Scrimgeour, Norm, Tamar st, Palmyra
Scrimgeour, Thos A, McKimmie st, Palmyra
Scrimgour, Jas, Kathleen av, Mylnds
Scrimmons J, 154 Eighth av, Mylds
Scrisier M, 44 Goderich st, E Perth
Scriven, A C, tel fitter, Geraldton
Scriven, Frnk, 28 Melba st, Piccadilly
Scrivener, Alfd, 22 Cardiff st, Vic Park
Scrivener, G, carrier, Carnarvon
Scrivener Geo, 330 Barker rd, Subi
Scrivener Manfred, store & p o, Gin Gin rd
Scrivener, Walter, Broadway, Bayswater
Scrivener, Wltr E, 37 Yilgarn st, Subi W
Scrivener, Wm, N'castle rd, Middle Swan
Scrivner Harry Deakin st Bassendean
Scruton, Richd, 112 Kent st, Victoria Pk
Scrween Geo, 33 Moore st, E Perth
Scrymgour, Miss K M, 98 Barkr rd, Sub
Scrymgour, Mrs E A, 26 Langham st, Nedlands Park
Scudder, Robt J (Carrino), Balcatta
Scudds, Jno H, fmr, Pingelly
Scudds, P, fremn, Brookton
Sculfer, Herbt G, Nogi st, Osborne Park
Scults, Rosario, frmr, Newlands
Scullian Chas, 11 Salisbury st, Bayswtr
Scullin, Mrs Cath, 147 Piesse st, Bldr
Scullion Bros, frmrs, Miamoon
Scully —, Preston Pt rd, Bicton
Scully, Dnl E, frmr, Nabawa
Scully, Dvd, 7 Delhi place, Perth
Scully, J E, mgr Greater Austn Films Ltd, 291 Murray st, Perth
Scully, Jas J, 8 Simpson st, Perth
Scully, Jno E, 30 Connolly st, Wemb Pk
Scully, Miss Mary, 26 Camelia st, N Pth
Scully, Mrs H M, York st, Boulder
Scully Thos L, 6 Hampshire st, Vic Pk
Scupham, A G, frmr, Grp 13 Margt Riv
Scurlock, Jno, chmst, 508 Beaufort st, Highgate Hill
Scurry Geo, 39 Kennedy st, Maylands
Scursatoni, A B, frmr, Waroona
Scutchings, Mrs J, 178 Loftus st, Ldrvle
Scutt Everard W, 10 King's rd, Subi
Scutt, H D, mgr Bk N.S.W., Mt Magnet
Scutt Hugh D, 10 York st, S Perth
Scutter, Mrs L, fuel, Kellerberrin
Sea Insur Co Ltd (The), 25 Wm st, Pth
Seaberg, Chas, 182 Piccadilly st, Pic
Seaborn, Edgar, 189 Piesse st, Bldr
Seaborne, A H, 28 Daglish st, Wemb Pk
Seabourne, —, 40 Rly st, E Cott
Seabrook, Arth, 258 Wellington st, P
Seabrook, C W, frmr, York
Seabrook Chas, 68 Second av, Clrmnt
Seabrook, J, garage, Salmon Gums
Seabrook, J M, Roberts st, S Perth
Seabrook, Mrs R, 55 Rupert st, Subi
Seabrook Ron, 77 Graylands st, Clrmnt
Seabrook, Saml B, frmr, Muntadgin
Seadon Fredk, 12 Campbell st, Subi
Seafort Girls Home (S.A.), Gosnells
Seage, Wm, ppr Metro Ice & Ice Cream Co, 332 Beaufort st, Perth
Seage, Wm, 5 Vincent st, Perth
Seager Fredk L, 50 Monmouth st, N Perth
Seagrim A McG, rly emp, Narrogin
Seagrim, Arth J, coach ppr, Burbanks
Seagrim Mrs A J, 85 Collins st, Pic
Seal, Geo, 8 George st, Kalgoorlie
Seal Jno, Leake st, Bayswater
Seale, Alf W, 30 Pearse st, N Fre
Seale, Chas, frmr, Korbel
Seale, Fredk J, aerodrome grndsmn, Peninsula rd, Maylands
Seale, Mrs E L, 520 Fitzgrld st, N Pth
Seale, Mrs R, 31 Glendower st, Perth
Seale, Richd W, 96 Monmouth st, Nth Perth
Seale T, 28 Rathay st, Vict Park
Seale, W D, mgr Pearl Assur. Co, Ltd, 66 St Geo ter, Perth
Seale Wm, 187 Thomas st, Subi
Sealey, Fred, Adrian st, Palmyra
Seals W E, rly emp, Katanning
Sealy, G, vigneron, Swan
Sealy W J, 25 Woodsome st, Mt Law
Seaman, Albt E, frmr, York
Seaman, Doug E, 42 Ruby st, N Perth
Seaman Hy A, 36 Coode st, Mt Law
Seaman Jas J, Dudley st, Mylnds
Seaman, Jno A, frmr, Green Hills
Seaman, R J, storekpr, Mt Magnet
Seamen's Mission, High st, Fre
Seamen's Un of A/sia (W.A. Brch), Phillimore st, Fremantle
Seambler Jno, frmr, Group 39, 11 Mile, Peel Est
Seamond Chas, 48 Mount st, Perth
Searby, R G, Edward st, Gosnells
Search Fredk, 1 May av, Subi
Searcy, Ron H, 49 Redfern st, Nth Perth
Searcy W H, 276 Cambridge st, W Ldrvle
Searcy W H, Dudley rd, Kenwick
Searey Fredk W, 73 Joel ter, Norwood
Searl, Thos, musician, Manjimup
Searle Albt, 30 John st, N Fre
Searle, Alfd, 69 Clifton st, Ned Park
Searle, Ern W, 7 Clive rd, Cott
Searle, F M, frmr, Grp 61, Busselton
Searle H E, 16 Webster st, Nedlands
Searle, J, ironmgr, Geraldton
Searle, Miss G, hemstitching, 671 Hay st, Perth
Searle, Miss Mary, 24 Cargill st, Vic Pk
Searle, Mrs Alice G, 7 Brown st, Subi
Searle Mrs H, 10 Field st, Mt Law
Searle, Mrs Rose A, 285 Fitz st, Perth
Searle W H, 23 Stephen st, Bcnsfld
Searles, Peter, frmr, Popanyinning
Searley, Felix H, 33 Richardson st, Pth
Sears, —, 42 Burgoyne st, Northam
Sears A, forester, Nannup
Sears, Frank, 47 Keane st, Pept Grove
Sears J A, frmr, Donnybrook
Sears, Mrs E, 138 Rly par, Leederville
Sears Percy B, 95 Broome st, Cott
Seastream Mrs A, mxd bus, 50 Mandurah rd, S Fre
Sears, W J, frmr, Donnybrook
Seaton Abe mgr Brooking Ck Stn Fitzroy Crossing
Seaton, Albt, 430 Hay st, Subiaco
Seaton, Arth R, 112 Matlock st, Mt Haw
Seaton G R, 205 Loftus st, Ldrvle
Seaton, Herbt, 76 Ewart st, Mid Jctn
Seaton, Jno, 15 Gairdner st, Northam

SEATON, LEONARD DOUGLAS, barrister & solicitor (Lavan, Walsh & Seaton), 29 Barrack street, Perth; private, 569 William st, Perth. Telephone B7404

Seaton Leond G, 44 Attfield st, Fre
Seaton, Mrs, Preston Pt rd, Bicton
Sebbage Albt G, 10 Eighth av, Maylands
Sebo, Chas E, Lapsley rd, Clrmnt
Sebo Jos J, 10 Rosebery st, Jolimont
Sebo, Miss J, drsmkr, 18 Gugeri rd, Claremont
Sebo, Mrs E, florist, 17 Lapsley rd, Clrmt
Sebo Mrs M, 112 Sussex st, Vic Park
Sebo Thos, 665 Beaufort st, Mt Law
Sebo, Mrs E C, Napier st, Clrmnt
Sebo, Wm, Planet st, Vict Park
Seby, Harry E, Central av, Maylands
Secker, E, bldr, Bristol av, Bicton
Secker, Hy M, 19 Norfolk st, N Prth
Secker, Miss C, tchr mus, 13 Norfolk st, W Prth
Secker, Mrs M A, 13 Norfolk st, N Prth
Seckington S, Edinboro st, Osborne Pk
Secomb C F (mgr Comcl Bk of Aust Ltd), High st, Fre
Secombe Claude F, 16 Irvine st, Pept Gr
Secombe, Jno R, 25 Regent st, Ldvlle
Secombe, Mrs D, 83 Boundy rd, Mid Jctn
Secombe, Mrs K, 7 Chelmsford rd, Nth Perth
Secombe, Rev T (Eng), 51 Alexander rd, Richmond
Secor, Lucy, frocks, 718a Hay st, Perth
Secourable, Edw A, 170 Sixth av, Maylands
Secretan, F, btmkr, Stirling st, E Perth
Secretan, F N, btmkr, 147 Charles st, Perth
Secrett Albt J builder Kalamunda
Sedding, Fredk W, Vict av, N Fre
Seddon, Har, cst agt, Maritana st, Kalg
Seddon, Harold, 54 Piccadilly st, Pic
Seddon, Jas, inst schl agric, Narrogin
Seddon Miss W, drsmkr, Broadway, Nedlands
Seddon Mrs R M, 125 Alma rd, N Prth
Seddon Mrs W, 23 Viewway st, Ned Pk
Seddon O, Balcatta Bch rd, Osb Park
Seddon Robt, 45 Whitfield st, Bssndn
Sedery, Mrs A, frmr, Woodanilling
Sedgeman T, rly emp, Mt Magnet
Sedgewick, E A, frmr, Bruce Rock
Sedgley Fredk E builder 429 Rokeby rd Subiaco
Sedgman H, 16 Goldsworthy rd, Clrmnt
Sedgman L D, 16 Langham st, Ned Pk
Sedgman Mrs F H, 1 Farley st, W Perth
Sedgman Percy J, grcr, 45 Coronation st, Ldrvle
Sedgwick Alex D, 24 Coghlan rd, Subi
Sedgwick, Mrs Jane, 7 Havelock st, Pth
Sedgwick, W (Woof & S), Tincurrin
Sedley G prospector Peak Hill
See, Frank, 39 View st, N Pth
See Geo, mtr carrier, Brookton
See Geo A, mxd bus, Fremntle rd, S Pth
See, Jno Albt, 129 Blencowe st, Ldvlle
See Les W, 2 Clive st, Cottesloe
Seeber F, slpr contr, Boyup Brook
Seeber Hy, 39 Hampton rd, Bcnsfld
Seeber Hy G, 75 Hubble st, Plympton
Seeber Jno A, 81 Ocean rd, Cott
Seeber Mrs F, 10 Buckland av, Buck Hill
Seeber, Mrs J, Knutsford av, Bel Pk
Seed, Chas, Raphael st, Subi
Seed, Robt, pig frmr, Alfred rd, Clrmnt
Seed, T Blake, med pract, 69 Gldfrd rd, Mt Lawley
Seed, W W, med supt, Children's Hosp, Thomas st, Subi
Seekers Library, 421 Wgton st, Perth
Seeley, Cyril G, 17 Kenny st, Buckland Hill
Seeley, Wm J, 165 York rd, Mid Jctn
Seeley, Wm J, Henry st, Mid Jctn
Seeligson, J H, CC, & Z, Wanarra Stn, Wubin
Seeligson Jos Hy, 132 Walcott st, Mt Law
Seeligson Ltd (Investments), 63 St Geo ter, Perth

SEELIGSON, LOUIS,
Warwick House, 63 Saint George's Terrace. Telephone: B 4499. Private Res.: No. 1 Eulla Flats, 14 Outram St., West Perth; tel. B 6017. Financier; Confidential Advances Promptly Made; Bills Discounted.

Seeligson, Louis, 14 Outram st, Perth
Seeligson, Lionel A, 14 Outram st, Pth
Seeligson, Mrs D J, 73 Rkwd st, Mt Law
Seeligson, Morris, 9 Woodroyd st, Mt Law
Seery, Michl, 82 Cargill st, Vict Park
Seery Mrs J J, Epsom av, Bel Park
Seery, Mrs Lucy, 37 Money st, Perth

Seery, Mrs W M, 17 Glendower st, Perth
Seery, Wm, 33 Marmion st, N Perth
Sefton, Ernest N, 99 Carr st, W Perth
Sefton, B, orchdst, Roleystone
Sefton, Hy, 63 Dane st, Vic Park
Sefton Miss E T, drsmkr, 671 Hay st, Perth
Sefton, Robt W, Seabrook st, Ldvlle
Sefton, W, archt, 30 Federal st, Subi
Segal Geo, 18 Norfolk st, Nth Perth
Segal Gordan, 32 Harley st, Hgate Hill
Segal, Maurice, 500 Wm st, H Hill
Segal, Mrs R, 31 Leake st, Nth Perth
Segal Nathan, 83 Mary st, H Hill
Segal, G, tailor, 66 William st, Perth
Segler, Sem, 135 Glendower st, Perth
Seidel, Fred, frmr, Tenterden
Seidel Hy J, pltry frmr, Coode st, Morley Park
Seidel Miss E C, Clifton st, Mdgtn
Seidle Bros, frmrs, Barberton
Seijoursee, S, frmr, Brunswick Jctn
Seiler, Hy E, bldr, 9 Clifton st, Mt Law
Selmons, Geo, JP, frmr & strkpr, Bullaring
Seimor, Mrs B, confr, Leonora
Seirce, Richd, 190 Attfield st, Bcnsfld
Seirer Bros, frmrs, Lake Brown
Seiventy, Victor V, 34 Onslow rd, Subi W
Seivwright, Wm, **Mt Erin**
Selak, M, btmkr, 21 Piesse st, Boulder
Selborne, Harold C, 32 Dundas rd, Mylnds
Selby, Alex W, 19 Saunders st, E Perth
Selby Chas W, 103 Kalg st, Mt Haw
Selby, Mrs Rosetta, mxd bus, 52 Brandon st, Sth Perth
Selby R, 44 Nanson st, W Ldrvle
Selden, Fred, 66 Vincent st, N Pth
Selden Hctr, 14 Coode st, Mt Haw
Selden Hector, 94 Thomas st, Ndlnds
Seldon, Oswald, 75 Highway, Ned Pk
Self —, 14 Monmouth st, Nth Perth
Self, A V, orchdst, Donnybrook
Self Edwd L, 157 Hope st, Bcnsfld
Selich Vincent, 1 Vivian st, Bldr
Selk, Mrs V M, 4 Langsford st, Clrmnt
Selk R horticulturist **Pickering Brook**
Selkirk, Hy, Mundaring
Selkirk, Jas, 53 Raleigh st, Victoria Pk
Selkirt D, cchbldr & blksmth, Kunun oppin
Sell Mrs E P, 71 Carr st, W Perth
Sellars Alfd J, 20 Helena st, Gldfrd
Sellars, Harold E, 145 Sixth av, Maylnds
Sellars, R, stre, 28 Lochee st, Buckld Hl
Seller, Ern W, Archdeacon st, Ned Park
Sellers, Thos, 3 Moorgate st, Vict Pk
Selley & Bryden, furn mfrs, 253 Fitzgerald st, Perth
Selley, Albt H, 12 **Marmion st, N Prth**
Selley, Leslie, 104 Archdeacon st, Vict Pk
Sellick E B, 140 Hay st, Subiaco
Sellick Jno B, 82 Outram st, Perth
Sellick, Jno B, 984 Wellington st, Perth
Selligson P 25 **Almondbury rd Mt Law**
Sellin, Albt G, 85 Ellesmere st, Mt Haw
Sellin, Mrs M, 151 Matlock st, Mt Haw
Sellman Cyril T, 27 Cwlth av, Ldrvle
Sells C, store, Herne Hill
Sells, D, **Bridgetown**
Sells, Geo, frmr, **Bridgetown**
Sells, M, frmr, Bridgetown
Sells, Mrs Jessie I, 152 Brisbane st, Perth
Sellwell Show Cards, 122 Wm st, Perth
Selway Arth, 406 Barker rd, Subi
Selway, Doric J, frmr, Three Springs
Selway Doug M, 56 Merriwa st, Ned Pk
Selwood A U, 992 Albany rd, Vict Park
Selwood, E M, mtr serv stn, Mingenew
Selwood Les, 50 Fremantle rd, S Perth
Selwood Mrs S P 219 **Attfield st S Fre**
Semaitre, Marguerito, 177 Hay st, Kalg
Semark, R B, frmr, Grp 40, Vasse Riv
Seminara Mrs E A, 4 Russell st, Fre
Semini Mrs Elsie, 200 Royal st, E Prth
Seminora, Bob, 19 Nairn st, **Fre**
Semken, Mrs M, 78 McCourt st, Ldrvle
Semmens, E G, J.P., reg Births Deaths & Marriages for **Perth Cathedral av Pth**
Semmens Edgar, 37 Ednbrgh st, Mt Haw
Semmens, Herbt S, 196 Carr st, Ldrvle
Semmens, Herbt W, frmr (Group 16), Abba River
Semmens Mrs H B, 19 Jutland par, Clrmt
Semonatto Peter, 426 Wm st, Perth
Semple, Richd, 26 Rhodes st, Kalg
Semple J Wesley, 3 Cullen st, Subi W
Semple Jas, 3 Cullen st, Subiaco West
Semple, Robt, View ter, Richmond
Sempf, Fred, 84 Central av, Maylands
Semmens Mrs Herbt B, 40 **Clifton cres, Mt Law**
Semple, Jas B, 3 Cullen st, Subi
Semple, Richd, 515 Hannan st, Kalg
Semple, Robt, **frmr, Jandakot**
Semple, Wm, 143 (rear) Fitzgerald st, **Northam**
Sendey, Mrs H, Gill st, Buckland Hill
Sendey, Mrs H A, 55 Queen Vic **st, Fre**
Senini, Antoni, frmr, Clackline
Senini Mrs L, 26 Norseman st, Vict Park
Senini Mrs M, 75 Hampshire st, Vict Pk
Senior, C J, 143 Ninth av, Mylnds
Senior, Chas J, 80 Ferguson st, Maylands
Senior, F S, frmr, Group 140, Denmark
Senior, F S, frmr, Mardella
Senior, J C, pstrist, Lake Mason Stn, Sandstone
Senior, J S, frmr, Group 35, Peel Estate
Senior, Mrs L, 17 Grosvenor rd, N Pth
Senior Mrs Mary A 209 Suburban rd, S Perth
Senior, Stan B, mgr Bk A/sia, Moora
Senken, L, 146 Brisbane st, Perth
Sentenetler, Mrs C, 158 Wittenoom st, E Perth
Sentenetler, Wltr, 29 Duncan st, V Park
Sentinel (The) Nwsppr Co Ltd, 41-3 High st, Fre
Separovich, J, gdnr, Spearwood
Sepich Jno, apts, 123 Aberdeen st, Pth
SEPPELT & SONS LTD., B. (E. W. Du Rieu, Mgr.), Wine & Spirit Merchants, 29 Packenham St., Fremantle. Tel.: FM 2401.
Seppelt J G, 52 Stirling hway, Nedlands
Sergeant, Miss E M, 66 Helena st, Gldfd
Sergeant, Wilfd, Irwin st, Plympton
Serisier Lou orchardist Sawyers Valley
Serjeant, Hugh, 43 Waterloo cres, E Perth
Serls, J, **fmr, Armadale**
Serls L J, 38 Carrington st, S Perth
Serls **Llewellyn, 7 Daphne st, N Pth**
Serls, Llew D, 296 Frem rd, S Perth
Sermon, **Aus, frmr, Grass Valley**
Sermon, F, marine dlr, Grass Valley
Sermon, Hy P, 174 Crawford rd, Mylands
Sermon, Jno, **fmr, Burges Siding**
Sermon, Keith, frmr, Grass Valley
Sermon, Michl, **fmr, Grass Valley**
Sermon, Michl, Hawes st, Nrthm
Sermon, R, frmr, Grass Valley
Serong, Thos, 38 Whitlock st, Kalg
Seroop, Harry, 13 Egan st, Kalg
Serpentine Falls Co-op Cheese & Butter Fcty Ltd, Serpentine
Serpentine-Jarrahdale **Rds Bd, Mundijong**
Serrell Mrs G E, 13 Harley st, Hgate H
Serry, Wm, 84 **Stone st, Prth**
Sertis, S, 94 Lake st, Perth
Sertis S, smlgds, 59 Burt st, Boulder
Sertis, Steve, 66 Piesse st, Boulder
Sertorini, E, 33 Rathay st, **Victoria Pk**
Servante, Chas, Coode st, S Perth
Servante, Mrs M, 60 Salisbury st, Subi
Serventy Mich, Rly par, Cannington E
Serventy, Mrs A, 34 Onslow rd, Subi W
Service Printing Co, comcl printers, King st, Perth
Service David 26 **Hovia ter Sth Perth**
Seto, N, carptr, Broome
Seton Chris, frmr, Jibberding
Setorio Pitro, Bryan rd, Osborne Park
Setterfield F, 63 Birdwood Circus, Bicton
Setterfield, Fred G, Fairlight st, Buckland Hill
Settle Mrs A E, Victoria av, Clrmnt
Settle, R, frmr, Group 30, Peel **Estate**
Settor **Mrs fmr Wokalup**
Seubert, Armit D, 38 Douglas av, S Pth
Seubert, Arnott Davd, 10 Sunbury rd, Vict **Pk**
Seubert, Athol, 9 Sunbury rd, Vic Pk
Seubert, **Frank A, John st, N Fre**
Seubert Geo, 59 Adrian st, Palmyra
Seubert, Geo, 25 Oakover st, Plympton
Seubert, Horace, 61 Irwin st, Plympton
Seuling, **Alfd, 156 Cheetham st, Kalg**
Sevenson, Mrs A, store, 460 High st, Fre E
Seventh Day Adventists, 47 Hay st, Subi
Seventh Day Adventist Col, Kalamunda & Senior schl, Carmel
Seventry, Miss V, tchr, Kondinin
Severin, Carl H, fmr, Woodanilling
Severin, Clif H, 19 Coronation st, Ldrvle
Severin, S J, 26 Lake st, Perth
Severn Mrs Mary J, 147 Vincent st, Pth
Severwright, W, frtr, Nanson
Seward Bros, frmrs, Pingelly
Seward & Co, J M, wine & spirit merchs off Mounts Bay rd, Perth
Seward, Jas M, 7 Lyall st, S Perth
Seward Jas M, 30 Stanley st, Ned Pk
Sewart Wltr D, Sixth av, Mylnds
Sewell & Co, H C, est agts, 42 St George ter, Prth
Sewell & Poole, mtr car imptrs, 394 Murray st, & 881-3 Wlngtn st, Perth
Sewell, Arthr K, fmr, Tammin
Sewell C E fmr Cranbrook
Sewell, D, Key West, Pingelly
Sewell, E, fmr, Pingelly
Sewell, H, frmr, Moorine Rock
Sewell, Edgar, grazr, Wandering
Sewell, Ernst W, **fmr, Tammin**
Sewell, Fredk D, 39 **Esplanade, S Perth**
Sewell, G E, grazr, Geraldton
Sewell, Henry C, J.P., mng dir **Derrynasura Vineyard Ltd; p r Suburban rd, S Prth**
Sewell, Henry E, **fmr, Beverley**
Sewell, Huth, Burton st, Cannington
Sewell, J, J.P., fmr, Maplestead, Pingelly
Sewell J W, frmr, Darkan
Sewell, J W, frmr, Williams
Sewell Leon J, 70 Sydney st, Mt Haw
Sewell, Mrs E, Pingelly
Sewell, Mrs F B, 38 Colin st, Perth
Sewell, Mrs Lucy E, drpr, 143 **N Beach rd,** Mt Hawthorn
Sewell, P, agt, Moorine Rock
Sewell Roland, 16 Daphne st, Nth Prth
Sewell, S H, J.P., fmr, Pingelly
Sewell Thos, 202 Broome st, Cott
Sewell, V, mgr Bk NSW, Kojonup
Sewell W H, baker, Geraldton
Sewell W J, newsagt, 784 Albany **rd,** Vict Park
Sewell, W O, fmr, Pingelly
Sewerage Pumpng Stn, **Mts Bay rd, Pth**
Sexton A, 76 Fraser st, E Fre
Sexton A, 20 Woodbridge ter, Mid **Jnctn**
Sexton, Chas L, 2 Clydesdale st, **Vic Pk**
Sexton, Fredk, mechanic, Albany
Sexton, Gerald, 23 Tuckfield st, Fre
Sexton, Jas B, 42 Dunedin st, Mt **Haw**
Sexton, Mrs C, ppr Spencer & Co, 462; P.R, 467 Beaufort st, H Hill
Sexton Mrs Em, 50 Langham st, Ned Pk
Sexton Mrs M, 15 Bedford st, Clremnt
Sexty, Reg G, frmr & agt, Armadale
Seymour, —, Mill st, Welshpool
Seymour Albt, 29 Ada st, S Fre
Seymour, Albt, btchr, 82 Mandurah rd, S Fremntle
Seymour, Albt S, 15 Rae st, N Ldvlle
Seymour Douglas S, **Ednah st, Sth Prth**
Seymour E, 10 Camberwell st, Vic Pk
Seymour E L, mgr Natl Bk of A/asia, 64 Bay View ter, Claremont
Seymour, Fredk C, **fmr, Dunnsborough**
Seymour Geo H, 51 **Farnley st, Mt Law**
Seymour H **fmr Miling**
Seymour, H, **fmr, Round Hill**
Seymour, Hy, fmr, Round Hill
Seymour, Herbt A, 19 Malcolm st, Fre
Seymour, J, hairdresser, Donnybrook
Seymour, Jno R, Labouchere rd, Perth
Seymour, Miss D, 14 Stirling st, **Gldfrd**
Seymour, Mrs Keziah, 81 James st, Gldfd
Seymour Patk J, 26 Park rd, Mt Law
Seymour, R J, frmr, Busselton
Seymour, Robt J, fmr, Dunnsborough
Sforcina, Mrs J, 37 Douglas av, S Pth
Sforcina P R, 13 Brighton st, Cott
Sgouromallis Anthonias, 32 Lincoln st, Hgate Hill
Sgro Cono ppr Oceanic **Trading Exch 50** Mouatt st; p r, 27 Arundel st, **Fre**
Sgro Fedlia, 4 Mills av, Bayswater
Shack, Andw C, 214 Canning rd, Rchmd
Shack's Motor Gar, 92 Queen Vict st, Fre
Shackell, Jack, 29 Roseberry av, S Pth
Shackles & Sons, btchrs, Beverley
Shackles, E E, **mgr,** Beverley
Shackles, Jno (S & Sons), Beverley
Shackleton & Kwolyin Co-op Socty, Shackleton
Shackleton & Son, btchrs, 245 Carr st, Leederville
Shackleton, Hy, Langley st, Bayswater
Shackleton, J H, settler, Takonarup
Shackleton J H, Ednah st, S Perth
Shackleton, Jno, hrdrsr, Bolgart
Shackleton Jos, 195 South st, Bcnsfld
Shackleton Josh, 193 South st, **Bcnsfld**
Shackleton, T H W, 20 First av, Mt Law
Shackley, Jno, fmr, Woodanilling
Shacklock, E, rep Faulding & Co, 21-3 Boulder rd, Kalg
Shacklock E F, 42 Boronia av, Ndlnds
Shacklock, Jno W, 2 Salvado rd, Subi
Shacklock, Mrs, 14 Bowman st, S **Perth**
Shacklock W E, (mgr McLean Bros & Rigg); p r 74 Addis st, Pic
Shadbolt, Albt I, frmr, Mukinbudin
Shadbolt, Edwd, frmr, Mukinbudin
Shadbolt, Edwd E, frmr, Mukinbudin
Shadbolt, Geo J, Hope st, Palmyra
Shadbolt, H, settler, Nungarin
Shadbolt, H, junr, settler, **Nungarin**
Shadbolt H junr settler Daning
Shadbolt, Har J, frmr, Mukinbudin
Shadbolt, Hy J, frmr, Mukinbudin
Shadbolt Mrs E M, 77 Guildford rd, Mt Lawley
Shadbolt, Raymond W, **frmr, Mukinbudin**

Shadd, Miss M J, Loma st, Cott
Shaddick —, 13 Kensington st, E Perth
Shade J G, 160 Central av, Mylnds
Shade, Jas G, 21 Farnley st, Mt Law
Shaddick Bros, fmrs, Pingelly
Shaddick, F & J, fmrs, Pingelly
Shaddick Bros, fmrs, Popanyinning
Shaddick, A R, fmr, Pingelly
Shaddick, Geo, fmr, Pingelly
Shaddick, Jno F, fmr, Weldon Pine
Shaddick Lionel, frmr, Brookton
Shadforth, Donald A, 44 Manchester st, Vict Pk
Shadforth W settler **Pickering Brook**
Shadforth Wm, wood contr, Barton' Mill
Shadforth, Wm A, 40 Manchester st, Vic Park
Shadgett, Albt, Gallipoli st, Vic Park
Shadgett Les A, 115 Hordern st, Vic Pk
Shadwick Mrs E, 46 Ventnor av, Perth
Shaffer Geo, 91 Smith st, H Hill
Shaftoe, Edw, 49 Stirling st, E Prth
Shah, Frank, 262 Oxford st, Ldrvlle
Shakespeare Club of W A (Inc), 104 St Geo ter, Perth
Shakespeare & Son, mtr engrs, 639 Wellington st, Perth
Shakespeare, Arth Geo, 1 Loftus st, Clrmont
Shakespeare, Edw A, 27 Waverley st, Subi
Shakespeare, Hy T, store, Korrelocking
Shakespeare, Mrs H M, Geo st, Qn's Pk
Shakespeare, Stephen, North st, Midland Jctn
Shakespeare W E, 10 Hovia ter, S Perth
Shakespeare Wm R, 249 Adel ter, E Pth
Shalders, C R, drpry, James st, Gldfrd
Shalders, Clarence R, 8 Swan st, Gldfrd
Shalders, Jno, grcr, 55 Bank st, Vic Pk
Shalders, Reuben, contr, Kondinin
Shales, P H, Tammin
Shallcross, Vincent F (Est of), mining engr, 115 St Geo ter, Perth
Shamakas J K, confr, 429 Hay st, Subi
Shamrock Cordial Fctory, rear 15 Garden st, Perth
Shamrock Cordial Fcty, Richardson st, Boulder
Shanahan, Jno, Palmerston st, Buckland Hill
Shanahan, Mrs J, ldghse, Wittenoom st, Bunbury
Shanahan, Mrs M, 98 Hill st, E Perth
Shanahan, Richd J, 45 Stirling st, Fre
Shanahan Thos, 90 Thompson rd, N Fre
Shand, Fredk G, 244 Hamersley rd, Subi
Shand, Mrs Isabella, 8 Hardy st, N Pth
Shanhan, A V, settler, Takonarup
Shanhan Arth Albany
Shankland, W G, agent, Manmanning
Shankley, W, 1 Fifth av, Bassendean
Shankley, W D, frmr, Manjimup
Shanks Bertie, grdnr, Jandakot
Shanks, D, frmr, Balliduu
Shanks, Jno, 90 Rosalie st, Subiaco W
Shanley, Jno M, 146 Joel ter, Norwood
Shannahan Thos, 81 Ascot rd, Vict Pk
Shannon, A H, Middleton Beach
Shannon, Cecil, 10 Willcock av, Daglish
Shannon, Prof Ed, Karoo st, S Perth
Shannon Jno, 138 Gloster st, Subi
Shannon, Jno, 11 Lindsay st, Perth
Shannon Mrs, 103 Rookwood st, Mt Law
Shannon **Mrs Amelia J, Collie**
Shannon, S, Collie
Shannon, Thos, btchr, Mullewa
Shannon, W, frmr, Trayning
Shannon, Wm, 35 Gerard st, Vict Park
Shannon Wm, grcr, Cleaver st, Perth
Shannon, Wm A, frmr, Walgoolan
Shap, Jos, 2 Regent st, Mt Law
Shapcott, L, waterman, Esplanade, Perth
Shapcott, L E, M.V.O., I.S.O., J.P., sec Prem Dept; p.r, Mounts Bay rd, Perth
Shapcott Louis A, 26 Tyrell st, Ned Pk
Shapcott, Mrs Ivy, 19 Solomon st, Buckland Hill
Shardlow Albt, grngrcr, 497 Beaufort st, Hgate Hill
Shardlow M & L, hrdrsrs, (off) 61 St Geo ter, Perth
Shardlow, W A, 4 Camberwell st, Vic Pk
Shardlow W A, 80 Basinghall st, Vic Pk
Sharkey, Miles, 7 Richardson st, Bldr
Sharkey Myles, ppr Cash Furn Co, 37 Burt st, Bldr
Sharkey, Robt, 9 Woodbridge ter, Mid Jctn
Sharland Pitsford signwriters 141 Lord st E Perth
Sharland Alfd E (B & S), Keane st Pep Grove
Sharland Chas H, 50 Cargill st, Vict Park
Sharland, Thos A, 40 Leond st, Vic Pk
Sharman, A J, frmr, Narembeen
Sharman Chas, 41 Highway, Ned Park
Sharman, Edw, frtr, No 1 State Mill
Sharman Fredk, Deakin st, Bssndn
Sharman, H, fmr, Dowerin
Sharman, H, frmr, Koorda
Sharman J R, 30 Catherine st, Subiaco
Sharman Wm J, 16 Tenth av, Maylnds
Sharp Bros, frmrs, Kondinin
Sharp & Sons, mtr body bldrs, 106 Roe st, Perth
Sharp, A, fmr, N Dandalup
Sharp A J, 123 Clrmnt cres, Clrmnt
Sharp, A R, tel linesman, Wyalcatchem
Sharp, Albt, Lynton st, Clrmnt
Sharp Alex, 219 Lake st, Perth
Sharp Arth, 106 Roe st, Pth
Sharp Arth G, 92 Napier st, Cott
Sharp, Augustus, JP, frtgrwr, Donnybrook
Sharp Benj, 219 Lake st, Perth
Sharp, Benj, 146 Vincent st, N Pth
Sharp, Bert, 49 Cassidy st, Kalg
Sharp Bertram, Geo st, Queens Park
Sharp Chas H, 11 Viewway, Ned Pk
Sharp, Chas S, Anstey rd, Bassendean
Sharp, Claude H, 50 Arlngtn av, S Pth
Sharp, Cliff A, 153 Ascot rd, Vic Pk
Sharp D fmr Bowgada
Sharp D B, mfrs agt, 49 St Geo ter, Perth
Sharp, E Albany
Sharp, E T, fmr, Harvey
Sharp Ernst, 125 Peninsula rd, Mylnds
Sharp F G, 92 Quarry st, Fre
Sharp, G S, 14 Merton st, Vict Pk
Sharp, Geo, ranger, Forest Dept, 63 Brookman st, Kalg
Sharp Geo S, btchr, 58 Edwd st, Ned Pk
Sharp Geo S, 15 Webster st, Ned Pk
Sharp, Harry, frmr, Boundain Sdng
Sharp, Harry, frmr, Manjimup
Sharp, Herbt H, 15 Anzac rd, Ldrvlle
Sharp, H W, 20 Fairlight st, Buckld Hill
Sharp, Herbt W, Hanlin st, Buckland Hill
Sharp, J D, 91 The Esplanade, S Perth
Sharp J W, Albany
Sharp, Jas, 102 Dugan st, Kalg
Sharp, Jas, frmr (Group 11), Manjimup
Sharp, Jno E, 79 Forrest st, Bldr City
Sharp, Les, Rly st, Quen's Pk
Sharp, Matthw H, Alice rd, Clrmnt
Sharp, Max, 145 Raglan rd, N Perth
Sharp Miss J, bdghse, 1299 Hay st, Pth
Sharp, Miss Margt, violinist, 11 Viewway, Nedlands Park
Sharp, Miss R, princ Lawley Ladies Coll, Longroyd st, Mt Lawley
Sharp Miss R, 5 Woodroyd st, Mt Law
Sharp, Miss V C, 13 Rosslyn st, Ldvlle
Sharp Miss W M, 8 North ter, Bldr
Sharp, Mrs, 21 Hyde st, N Perth
Sharp, Mrs Ada, 79 Forest st, Bldr
Sharp Mrs E W, mxd bus, 124 Beaufort st, Perth
Sharp, Mrs Jane, 136 Joel ter, Norwood
Sharp, Mrs M, Holmesdale rd, Mid Jctn
Sharp Morris, 225 Lake st, Perth
Sharp Robt, Albert st, Osborne Park
Sharp Robt, 43 Byers rd, Mid Jctn
Sharp, Robt B, 21 Preston Pt rd, Richmd
Sharp, Robt H, pntr, 5 Athelstane st, Cotts
Sharp, Royland H, 159 Mndrh rd, S Fre
Sharp Rupt M, 3 Glendower st, Perth
Sharp S, mfrs agt, 421 Wlngtn st, Prth
Sharp, Theo, 117 Alma rd, N Prth
Sharp Theo, hrdsr & tobcnst, 612 Hay st, 158 Murray st, and 22 William st, Perth
Sharp, W, frmr, Group 89, Pemberton
Sharp, W E, frmr, Baandee
Sharp, W E, frmr, Hine's Hill
Sharp, W H, prop Churcher & Co, F W, 36 Henry st, Fremantle
Sharp Wltr D, 45 Daglish st, W Ldrvle
Sharp, Wltr E, 92 Newcastle rd, Mid Jctn
Sharp Wm, 14 Greylands st, Clremnt
Sharp, Rev Wm (Eng), 62 Lawley cres, Mt Lawley
Sharp, Wm H, 48 Silas st, Plympton
Sharpe & Co, B H, ownrs Mardie & Balmoral Stns, Mardie
Sharpe, A I, frmr, Narrogin
Sharpe, Alfd E, Albert rd, Bunbury
Sharpe Arth J, 7a Vale rd, Mt Law
Sharpe, Arth T, 60 Brandon st, S Perth
Sharpe, B H, Wooleen stn, Yalgoo
Sharpe Chas A, 31 Banksia ter, S Perth
Sharpe, Chas E, loco, Narrogin
Sharpe, E T, frmr, Uduc
Sharpe Ernst G Trafford st **Beaconsfield**
Sharpe, Frank E, 35 Woodville st, N Pth
Sharpe, Fredk W, 63 Temple st, Vict Pk
Sharpe Geo, 48 Glyde st, E Fre
Sharpe, Harold L, Kenny st, Bassndn
Sharpe, Jno, 29 Moore st, E Perth
Sharpe, Jos, 24 McMillan st, Vict Pk
Sharpe Jos F, 47 Kent st, Vict Park
Sharpe, Leslie, 404 Charles st, N Perth
Sharpe, Malcolm, fmr, Albany
Sharpe Miss N, drsmkr, 377a Fitzgrld st, Nth Perth
Sharpe, Mrs E, 141 Adel ter, E Perth
Sharpe, Saml C, 7 Frances st, Mt Law
Sharpe, Saml C, Rockett st, Northam
Sharpe, W, contractor, Chidlow
Sharpe, Wm G, grcr, 189 Holland st, Fremntle East
Sharpen Mrs A, bdghse, 17 Essex st, Fre
Sharples —, 172 Suburban rd, S Perth
Sharples, Harry, Welshpool rd, Welshpool
Sharples, Jno W, frmr, Hehir st, Bimnt Park
Sharples, Mrs A, 123 Townshend rd, Subiaco
Sharples, Saml 44 Melrose st, Ldvlle
Sharples, Wltr, La Page st, Belmont Pk
Sharrett, Richd E, fmr, **Quairading**
Shave, Robt, 52 Archdeacon st, Ned Pk
Shaven, Hy J, frt gwr, **Lalla Rookh**
Shaw & Co C E, strekprs, Treslove
Shaw, Savill & Albion Co Ltd, Wm st, Perth; & Cliff st, Fremantle
Shaw & Shaw, barristers & sols, 81 St Geo ter, Perth
Shaw —, 147 Peninsula rd, Mylnds
Shaw A E, 2 Welshpool rd, Vict Park
Shaw, Alex L, Fraser st, Richmond
Shaw, Alf, Fourth av, Bassendean
Shaw Alfd, 280 High st, Fre
Shaw, Andw, 70 Eton st, Mt Haw
Shaw, Archd O, Wellington st, Bunbury
Shaw, Arth, frtgrwr, Carmel
Shaw, Arth P, 215 Attfield st, S Fre
Shaw, B, 14 Ford st, Midland Jctn
Shaw, Benj, 153 Ninth av, **Maylands**
Shaw, C, prospector, Nannine
Shaw Cecil E, mtr drvr, Mandurah
Shaw, Chas S, 22 Allen st, East Fremantle
Shaw Chas W, Group 106, Northcliffe
Shaw Colin C, Ivanhoe ise, Bldr S S
Shaw D J, clnr, Merredin
Shaw, Dvd, frmr, Kendenup
Shaw E L, tea rms, Fremantle rd, S Pth
Shaw, Edwd, Noggerup
Shaw, Edwd, Stirling rd, Clrmnt
Shaw, Edwd W, engr, Oroya Links G M, Bldr SS
Shaw, Edwin, engr, Cunderdin
Shaw, Ellen, Peel ter, Northam
Shaw Ern J, Hardy st, Ned Pk
Shaw, Ernst R, frmr, Grp 141, Northcliffe
Shaw F J, mtr gar, Busselton
Shaw F P, bus brkr, 104 St Geo ter, Pth
Shaw, Frncs, 5 Lyall st, S Perth
Shaw Frank, Walton st, Queen's Park
Shaw Frank C, 20 Ethel st, Nth Perth
Shaw Frnk E, 9 Bindaring par, Swanbourne
Shaw Fredk P, 124 Subiaco rd, Subi
Shaw Geo, 42 Beechboro rd, Byswtr
Shaw, G, frtgwr, Wallaston
Shaw, Geo, inspr, Gin Gin
Shaw Geo B, miner, Nullagine
Shaw, Geo G, Grosvenor rd, Bayswater
Shaw, Hy Gibb st, Queens Park
Shaw, Horace A, 32 Leonard st, Vic Pk
Shaw, Hugh T, Tuart st, S Bunbury
Shaw J fmr and orchardist **Pickering Brook**
Shaw, J, 85 Garland st, Vic Park
Shaw J H, tlr, 129 Oxford st, Ldrvle
Shaw J W, 17 Clive rd, Mt Law
Shaw, Jas, carrier, Manning rd, Canning Bridge
Shaw, Jas, Charles st, Bunbury
Shaw Jas, 43 Hill st, E Perth
Shaw, Jas, orchrdst, Chidlow
Shaw, Jas T, 39 Labouchere rd, S Pth
Shaw Jno, 22 Lansdowne rd, S Perth
Shaw, Jno, sleeper contr, Grnbushes
Shaw, Jno E, Frobisher rd, Osb Park
Shaw Jno H, wrdr, 21 Henderson st, Fre
Shaw Jno H, 133 Second av, Mt Law
Shaw Jos, 40a Daglish st, W Ldrvle
Shaw, Jos, frmr, Buntine
Shaw, M, pstmstrss, Denmark
Shaw, M C A, bdghse, Manjimup
Shaw, M C A, frmr, Palgarup
Shaw, Mary A, Gingin
Shaw, Michl A C, grcr, Bunbury
Shaw Miss J, 3 Douglas st, Fre
Shaw, Miss L J, drpr, Geraldton
Shaw, Miss Mary, Egina st, Mt Haw
Shaw, Mrs, 310 Bagot rd, Subiaco
Shaw Mrs, 13 Stirling rd, Clrmnt
Shaw, Mrs A, fmr, Dardanup
Shaw Mrs A, 19 Kerr st, Ldvlle
Shaw, Mrs B A, Nanette Millinery, 859 Hay st, Perth
Shaw, Mrs C A, Milylia Stn, Wooramel
Shaw Mrs E, 3 Torrens av, Cott
Shaw, Mrs E L, 1311 Hay st, Perth
Shaw Mrs Eliz I, 21 Chatsworth rd, Highgate Hill
Shaw Mrs Hannah, 310 Bagot rd, Subi

Shaw, Mrs M, Egina st, Mt Haw
Shaw, Mrs M, Fraser rd, Applecross
Shaw, Mrs M, pstmstrs, Nornalup
Shaw, Mrs Mary, Egina st, Mt Haw
Shaw Mrs J, 4 Bulwer st, Pth
Shaw, Mrs S M T, 24 Sussex st, Vic Pk
Shaw Percy, 4 Gill st, Rchmnd
Shaw, R, mgr ES & A Bk, Three Springs
Shaw R J, Duke st, Northam
Shaw, Rachel, frmr, Balbarrup
Shaw, Richd, 34 Teddington st, Vic Pk
Shaw Richd H, 14 Hovia ter, S Perth
Shaw Robert, 29 Neville rd, Clrmnt
Shaw, Robt C, Carrington st, S Perth
Shaw, Robt G C (Municipal treas), 134 Bourke st, Pic, Kalg
Shaw, R H, 225 Gloucester st, Vic Pk
Shaw Ron, 118 Carnarvon st, Vict Park
Shaw Ron D, 119 West par, E Perth
Shaw Stan, 219 Brown st, E Perth
Shaw, Stan W, 234 Eighth av, Maylands
Shaw Syd M, Woolwich st, Ldrvlle
Shaw Thos, 27 Moir st, Perth
Shaw, Thos H, 101 Second av, Mt Law
Shaw, Thos Prcy, tchr, Geraldton
Shaw, W, frmr, Harvey
Shaw, Wltr B, 18 Reserve st, Claremont
Shaw, Wm, 65 Geddes st, Vict Park
Shaw, Wm, jwllr, 264 Murray st, Perth
Shaw, Wm, Stirling rd, Clremt
Shaw, Wm, 27 Victoria st, Midland Jctn
Shaw, Wm, York
Shaw, Wm H (Shaw Bros), Carnarvon
Shaw, Wm J, 45a Armagh st, Vic Pk
Shaw-Treslore, —, p.m. & store, Grass Patch
Shaw-Walker, Mrs A K, 6 Plain st, E Prth
Shawcross, Miss M W, mtrn hosp, Duncraig rd, Applecross
Shawyer C fmr Kondinin a
Shaylor, B G, 19 Claremont cres, Claremont
Shea A M fmr Minnivale
Shea, Mrs G, Dalkeith rd, Nedlands Pk
Shea, Mrs Winifred, 274 Churchill st, Subi
Shea Thos, 181 Marine ter, S Fre
Shea, Wm F, 23 Coode st, S Perth
Shead —, 51 Bellevue ter, Fre
Shead, Ern E, Preston st, S Perth
Sheader, D, tinsmith, Mt Sir Samuel
Sheahan Andw, 88 Gldfrd rd, Maylands
Sheahan, C, frmr, Carnamah
Sheahan C, 62 Nelson cres, E Perth
Sheahan, Jas, grcr & wine & spirit 75 Burt st, Bldr
Shean, Chas A, 417 Bagot rd, Subi
Shean H L clk Central Office Writs, Judgment, Divorce, etc Barrack st Perth
Shean, Harry, 178 Suburban rd, S Perth
Sheard, Eric E, Molloy st, Bunbury
Sheard, Mrs McP, maternity hosp,Manjimup
Sheard Norma, Ladywell st, Kenwick
Shearer's Garage and Service Station Canning rd, East Fremantle
Shearer, Alex I, 5 Rockton rd, Clremnt
Shearer, Chas, 52 Randell st, Perth
Shearer, E M, dresmkr, Narrogin
Shearer, Edw R, 11 Stirling av, Clremnt
Shearer J, contr, Marble Bar
Shearer, J, telegraphist, Broomehill
Shearer, Jas, 182 Hay st, Kalg
Shearer, Jas A G, 51 Ord st, Fre
Shearer Jas R, 76 Mabel st, N Perth
Shearer, Jno, chmst, Arthur st; p r, Spencer st, Bunbury
Shearer, John, fitter, Geraldton
Shearer, Jno, 89 Thomas st, Nedlnds Pk
Shearer, Jno B, Goldsmith rd, Clrmnt
Shearer, L W, ppr Empire Serv Stn, Canning rd, Bicton
Shearer, Miss A M, 15 Rchdsn st, Prth
Shearer Mrs E, 5 Travencore av, Mylnds
Shearer, Mrs E, Troy st, Bassendean
Shearer, Mrs M, Narrogin
Shearer, Mrs M, Railway par, Vict Pk
Shearer, Robt, 597 Edmund st, Bcnsfld
Shearer, Robt, 839 Wgton st, Perth
Shearer, Wm, fmr, Donnybrook
Shearer, Wm, frmr, Lowden
Shearer, Wm, 47 Florence st, Perth
Shearer Wm, Tamar st, Palmyra
Shearer Wm B, 11 Price st, Fre
Shearing Contractors' Assn W A, A M P Bldg, William st, Perth
Shearing, E A, mgr Coventry Motor Serv Stn, 117 Adel ter, E Perth
Shearing Herbt G, 53 Ord st, Clrmnt
Shearing J F, vign, Upr Swan
Shearn Bros, est agts & Cwealth Bk agcy, 188 Rlwy ter, Maylands
Shearn, Ern A, 115 Central av, Maylands
Shearn Fredk, tel insm, Mingenew
Shearn F F, 46 Fremantle rd, S Perth
Shearn H V, 42 Third av, Mt Law
Shears & Robinson, frmr, Kondinin
Sheath Misses E & B, 140 Eighth av, Maylands
Shedden Lewis, 25 Gwenyfred rd, S Pth
Sheddon Jas W, 67 Mary st, H Hill
Shedley, A C, Forestry asst, Donnybrook
Shedley, Chas, 13 Regent st, Mt Law
Sheed Dvd, strkpr, 101 Hannan st, Kalg
Sheed, Roy, Wordsworth st, Mullingar
Sheed, Stanley, 23 Cheetham st, Kalg
Sheedy A F, 124 Hampton rd, Bcnsfld
Sheedy Dani, 108 Angove st, N Perth
Sheedy Jno P, 38 Ninth av, Mylnds
Sheedy, Mrs E, 82 Hopkins st, Bldr
Sheedy, Mrs E, Lane st, Bldr
Sheehan, E A, Welshpool rd, Qns Pk
Sheehan, Eileen, tchr, Strangers Pool
Sheehan, J, mgr San Dept, Brown Hill
Sheehan, Jno, contr, Beverley
Sheehan, Jno, frmr, Broomehill
Sheehan, Jno J, btmkr, 27 Rokeby rd; Subiaco
Sheehan M H, 460 Cambridge st, W Leederville
Sheehan Mich Geo, 23 Harwood pl, Prth
Sheehan, Mrs E, Rly Htl, Donnybrook
Sheehan Mrs E M, Meekatharra
Sheehan, Richd S,26 Cuthbert st, Subi W
Sheehan, T, contractor, Three Springs
Sheehy M J, 30 Carrington st, Palmyra
Sheehy, Michl, 82 Hopkins st, Bldr
Sheen Chas, frmr, Jennacubbin
Sheen, Chas, fmr, Woogamie
Sheen F H fmr Goomalling
Sheen, H, cntr, Goomalling
Sheen, Mrs Annie, 6 Farley st, W Perth
Sheen, Mrs C E, 212 Central av, Mylnds
Sheen, Mrs Eliz R, 18 Price st, Fre
Sheen, Jos, 13 Price st, Fre
Sheen, Wm, frmr, Jennacubbine
Sheffield Cycle & Gun Co, mfrs agts, 372 Wlngtn st, Perth
Sheffield, Wm E, frmr, Grp 143, Northcliffe
Shegog, Harold S, Labanchere rd, Sth Prth
Shehan, W, fmr, Meckering
Shehan Willis H, 125 Hubert st, Vic Pk
Sheikowski Alex, 149 Fitzgrld st, Perth
Sheil, Jno, Ford's Hill, E Coolg
Sheil, Mrs Kath, 131 Alma rd, Nth Perth
Sheilds, Geo, fmr, Boolading
Sheilds, Leo, frmr, Darkan
Sheiles Wm, hrdrsr, Wilson st, Kalg
Sheils, G, Charles st, Bayswtr
Sheiner G, 28 Woodville st, Nth Perth
Shekleton, Richard T, Clrmnt cres, Clmnt
Sheldon School of Business Incorp (WA) Ltd (in liq), 194 St Geo tre, Perth
Sheldon, A, frmr, Group 139, Denmark
Sheldon, Chas A, 204 Aberdeen st, Perth
Sheldon Mrs B, 74 Bris st, E Perth
Sheldon Vict W F, 3 Clieveden st, N Pth



SHELL COMPANY OF AUSTRALIA LTD, "Shell," "Super Shell" & Aviation Spirit, Lubricating Oils & Greases, in every grade, for every purpose. "Cross" Power & Pennant Illuminating Kerosenes. Liquid fuel for bunkers & stationary engines. Offices, Shell House, 209 St. George's Terrace, Perth. Tele. B 9531 (5 lines); West Perth, B 2864; and Fremantle (Order Dept.) FM 1327 (4 lines).

Shell, B, frmr, Grass Patch
Shellabear, W, strkpr, Toodyay
Shellabear Wm L, store, 30 Boundary rd, Mid Jctn
Shellam, Alfd H, 16 Barry st, E Perth
Shellam, Jas, 36 Rly ter, Mt Law
Shellam J H, 607 Beaufort st, Nth Prth
Shellan, Regd, 10 De Lisle st, N Fre
Shelley A E acct sawmill Claymore
Shelley Jas, 14 Price st, Fre
Shelley Percy Q, 36 Hilda st, Subi W
Shelly, Jas H, Mnumnt st, Cott
Shelmerdine, J C, med pract, Merredin
Shelton Edwd, 32 Brennan st, Fre
Shelton Geo, 10 Arundel st, Fre
Shelton, Herbt R, 30 Leonard st, Vict Park
Shelton, Mrs M A, 20 Kershaw st, Subi
Shelton Wm, Tuart st, Applecross
Shem Alex 84 Brewer st E Perth
Shem Har, 5 Lane st, Perth
Shemeld H G, frmr, Bencubbin
Shenfield, Frank, 33 East st, Fremantle
Shenfield H D, 5 Stokes st, Bcnsfld
Shenfield J Albany
Shenfield, Mrs E, Albany
Shenk, A F, shell grit mcht, Spearwood
Shenn M S, 35 Mount Joy rd, Clrmnt
Shenton Park Infant Health Centre, 334 Onslow rd, Subiaco
Shenton Pict Gardens, Nicholson rd, Subi
Shenton, C M, sec Rd Bd, Wagin
Shenton, Egbert, fmr, Quairading
Shenton, Eric, fmr, Quairading
Shenton Harry 47 Queens cres Mt Law
Shenton, J S, 162 Chelmsford rd, N Pth
Shenton, Les E M, 8 Lillian st, Cott
Shenton, Miss Rita, 14 Parry st, Clrmnt
Shenton, Mrs E, 83 Surbrbn rd, S Pth
Shephard & Co C, accts, 150 Wm st, Perth
Shephard, E, hrdrsr & tobcst, 144 Murray st, Perth
Shephard Mrs B J, 9 Queen's cres, Mt Lawley
Shephard Mrs Jean Collie
Shephard, Mrs S, 56 Ruby st, N Perth
Shephard, Stanley, store, Brookton
Shepheard Jno M 68 Farnley st Mt Law
Shepherd Bros, fmrs, Mooliabeenie
Shepherd & Co, Ltd, est agnts, 73 St Geo ter, Perth

SHEPHERD & CO. LTD., A.,

C.T.A. Bldg., 73 St. George's Terrace, Perth. Tel.: B 5348. House, Land & Estate Agents, Sworn Valuators, Mortgage & Investment Brokers. Chief Agents & Attorneys for the Scottish Union & National Insurance Company (Fire & Accident). Established 1824.

Shepherd —, frmr, Yallingup
Shepherd, A, blksmth, Kukerin
Shepherd, A, frmr, Grp 136, Sussex
Shepherd, Albt E, frmr, Grass Patch
Shepherd, Alt, agt, Kinnimont av, Nedlands Pk
Shepherd, Arth, frt grwr, Glen Forrest
Shepherd Arth G, 44 Dundas rd, Mylnds
Shepherd, Bruce, 177 Stirling st, E Prth
Shepherd, C, fmr, Bridgetown
Shepherd, C, Redcliffe Serv Stn, Gldfrd rd, Redcliffe
Shepherd, Chas A, 172 Hensman rd, Subi
Shepherd, Danl, Albany rd, Cannington
Shepherd, E, frmr, Esperance
Shepherd, Ephraim, brcknkr, Maddngtn
Shepherd Ern, 37 Fourth av, S Perth
Shepherd Ernst H, 9 Westbury rd, S Pth
Shepherd, Ern J, 55 Chatsworth rd, H. Hill
Shepherd, F, rly emp, Bickwd rd, Bunbury
Shepherd, F W, Armitage st, Bnbry
Shepherd Fredk, 7 Clive rd, Mt Law
Shepherd, Fredk W, fmr, Young's Sidg
Shepherd G T, 18 Kennedy st, Mylnds
Shepherd G, 181 Rly par, Maylands
Shepherd, Geo G, Rosebery st, Byswtr
Shepherd, H, Chittering, Muchea
Shepherd Harry (S Bros) Bindoon Mooliabeenie
Shepherd, Herbt H, 17 Simpson st, Perth
Shepherd, J O, frmr, Group 83, Manjimup
Shepherd J P, 71 Stirling hway, Clrmnt
Shepherd J W, newsagt, 310 Beaufort st, Perth
Shepherd, Jack, 71 Bracks st, N Fre
Shepherd, Jas, town clerk; p r, Hampton rd, Bcnsfld
Shepherd, Jas K, trnr, Wagin
Shepherd, Jno, 12 Kent st, Vict Park
Shepherd, Jno A, frmr, Muradup
Shepherd Jno Geo, 228 Rokeby rd, Subi
Shepherd, Jos, Princess rd, Clrmnt
Shepherd, L K, baker, Donnybrook
Shepherd Miss A, 12 Albert st, Clrmnt
Shepherd Miss Edith M, 41 Nrthwd st, Ldrvle
Shepherd Mrs, 14 Watson st, Bassendn
Shepherd Mrs E, 157 Macdonald st, Kal
Shepherd Mrs E A, 6 Quarry st, Fre
Shepherd Mrs E A, stnr, 145 High st, Fremantle
Shepherd Mrs E, 48 Mnchstr st, Vic Pk
Shepherd, Mrs Jean, 6 Britannia rd, Ldvle
Shepherd Mrs M, 12 Gresham st, Vict Park
Shepherd, Mrs Sarah, 4 Vict av, E Pth
Shepherd Roy, 23 Harrogate st, Ldrvle
Shepherd Roy, Victoria par, Mid Jctn
Shepherd, Stephen, 24 Kent st Vict Pk
Shepherd T, 303 Rly par, Maylands
Shepherd, T H, frmr, Muradup
Shepherd Thos, 76 Dundas rd, Mylnds
Shepherd, V J, Goldfields mgr, Com Un Ass Co Ltd, 82 Maritana st, Kalg
Shepherd, Victor J, 10 Broad Arrow rd, Kalgoorlie
Shepherd Wltr (S Bros) Bindoon Mooliabeenie
Shepherd Wltr, fmr, Chittering, Muchea
Shepherd, Wltr G, 63 Willis st, Vict Pk
Shepherd, Wilfred J, 38 Princess rd, Ned Pk

Shepherd, Wm, 85 Arlington av, Sth Perth
Shepherd, Wm, caretkr, Bldr rd, Kalg
Shepherd, Wm, carptr, Maddington
Shepherd's Dairy, Holland st, E Fre
Shepherd's Gar, 69 Stirling hway, Clrmnt
Shepherdson, Alex, mill hand, Muja
Shepherdson, B W, mill mgr, Wilga
Shepherdson, Ernst, sec, Wilga
Shepherdson, K G, frmr, Wilga
Sheppard, —, Dundas rd, Maylands
Sheppard, Albt, Carrington st, Bcnsfld
Sheppard, Alf T, elctn, Albt rd, Bnbry
Sheppard, F G, frmr, Group 122, Cowaramup
Sheppard Fredk 14 Conroy st Mylnds
Sheppard, Fredk J, 59 Seventh av, Maylands
Sheppard Geo M, 21 Gerard st, Vict Pk
Sheppard, J, mtr transport, Kelmscott
Shephard, Jas, 15 Leura st, Nedlands Pk
Sheppard, Jno, 30 Brockman rd, Mid Jct
Sheppard, Jno, frmr, Arrino
Sheppard, Jno M, 117 Carr st, W Perth
Sheppard Jos E, tlr, 120 Rokeby rd, Subi
Sheppard Miss B E, 6 McKenzie st, W Leederville
Sheppard Mrs, 213 Park st, Subi
Sheppard Mrs E, masseuse, 6 Avonmore ter, Cottesloe
Sheppard Mrs E, 62 Sunbury rd, Vic Pk
Sheppard, Mrs Mary, 64 Dalkeith rd, Nedlands Pk
Sheppard, Richd E, 19 Bourke st, Ldrvle
Sheppard Robt, Murray rd, Bicton
Sheppard, W, store & frmr, Koolanooka
Sheppard Wm, dairy, Galop st, Bcnsfld
Shepperd, Jno, 47 McMaster st, Vict Pk
Shepperd, Mrs G, 35 King Geo st, Vict Park
Shepperd Robt E, 76 Wright st, H Hill
Sherborne, Alex T, **frmr, Campion**
Sherborne F J, cust agt, 19 High st, Fre
Sherborne, Frnk H, 130 Forrest st, Fre East
Sherborne, Fredk J, 38 Allen st, E Fre
Sherborne Mrs P J, 11 Albt st, Clrmnt
Sherer, Edw R, 66 Shenton rd, Claremont
Sheridan's Engraving & Stamp Co, 846a Hay st, Perth
Sheridan —, 12 Park st, N Perth
Sheridan, C, frmr, Waroona
Sheridan Chas, Austral Engraving Co, 842 Hay st, Perth
Sheridan, Chas, 14 Florence st, Prth
Sheridan, Edwd V, frmr, Group 10, Manjimup
Sheridan H E, 50 Waddell rd, Bicton
Sheridan, J M, Darkan
Sheridan Jas, Ivanhoe st, Bassendean
Sheridan, Jas, 223 James st, Perth
Sheridan Jno, 19 Grey st, Fre
Sheridan, Jno, Mill emp, No 1 State Mill
Sheridan, Jno, 61 Moran st, Boulder
Sheridan Jno J, 57 Fothergill st, Fre
Sheridan, Jos, tea & grill rms, 487 W'gton st, Perth
Sheridan, Michl, Lockhart st, S Perth
Sheridan, Mrs M, Kinnimont av, Ned Pk
Sheridan, Mrs Rhoda, Cyril st, Bassendean
Sheridan, P, frmr, Waroona
Sheridan P J, cretkr, Govt Rsrve Rifle & Range, Servetus st, Clrmnt
Sheridan Phil J, 86 Palmerston st, Prth
Sheridan S, saddler, Yalgoo
Sheridan Stephen, Centre st, Queen's Pk
Sheridan S, 49 Harvey st, Vict Park
Sheridan W, agt, Carnamah
Sheridan, W H, Katanning
Sheridan Wm, 146 Hubble st, E Fre
Sheriden, Michl, 441 Chas st, Mt Haw
Sheridon, E J, 175 Sewell st, Plympton
Sheriff, Jno J, 125 Tower st, Ldvlle
Sherini, Mrs Ida, 7 Brd Arrow rd, Kalg
Sherlaw, Wm, 258 Barker rd, Subi
Sherley's Frock Shop, 704 Hay st, Perth
Sherlock H E, frmr, **Bodallin**
Sherlock, Jack, 208 Bagot rd, Subi
Sherlock, Jno, 32 Zebina st, Norwood
Sherlock Mrs, 116 Beaufort st, Perth
Sherlock, Mrs Louisa, mus tchr, 155 Central av, Maylands
Sherlock, Norma J, 153 Alma rd, N Pth
Sherlock, Wltr J, 51 Tenth av, Mylnds
Sherman Davd 51 Clotilde st Mt Lawley
Sherman, Jas J, Weston av, S Perth
Sheron, Jas, bookseller, Greenbushes
Sherrard, Mrs B, Swan st, Gldford
Sherratt, Waltr, grcr, Albany
Sherrell Jno W, 102 Buxton st, Mt Haw
Sherrell, Wm, Coombe st, Bayswater
Sherridan Bros, frmrs, Kojonup
Sherridan, Cornelius, frmr, **Hamel**
Sherridan, Rev P (R.C.), Narrogin
Sherriffs Albt E, 88 Carr st, W Perth
Sherriffs Jno J, 168 Harold st, H Hill
Sherrington & Son, E, Manjimup
Sherrington Enoch butcher Cunderdin
Sherrington Geo G, 17 Nestle st, Perth
Sherry Chas, Westfield st, Mddngtn
Sherry, Edwd, 147 Gloster st, Subiaco
Sherry, H H, cash and carry stores, Vict st, Bunbury
Sherry, Harry, frmr, **Quindanning**
Sherry J, 99 Parry st, E Perth
Sherry, P, frmr, Mabelling, **York**
Sherry, Jno, frmr, York
Sherry, W,, frmr, Williams
Sherry, Wltr, frmr, **Quindanning**
Shervill, Chas, Main st, Osb Pk
Sherville, Chas, pltry frmr, **Wharf st**, Queen's Park
Sherwood Albt J, 191 Marmion st, Cott
Sherwood, Alfd C J, 18 Loch st, Clmont
Sherwood, Arth H, 4 Devon rd, Claremont
Sherwood Aubrey T, View st, Pep Gro
Sherwood Bert frmr Group 5 Manjimup
Sherwood, Ern F, plmbr, 101 Stirling hway, Clrmnt; & 20 Napoleon st, Cott
Sherwood Fredk Roy, 15 Market st, Gldford
Sherwood, G, 159 Stirling hway, Clrmnt
Sherwood Geo, Riverdale rd, Belmnt Pk
Sherwood, Geo F, 71 Ascot rd, Vict Pk
Sherwood, Harry, 128 Coogee st, Mt Haw
Sherwood, Harry A, 264 Cambridge st, W Ldvlle
Sherwood, Miss Mabel, 9 Harvest ter, Perth
Sherwood, Mrs A, 21 King's rd, Subi
Sherwood, Mrs E M, Duncraig rd, Aplcrss
Sherwood, Mrs S, 22 Sixth av Mylnds
Sherwood, Mrs T, 7 Harvest ter, Prth
Sherwood, R W, grngrcr, 183 Rokeby rd, Subi
Sherwood Robt, Group 83, Manjimup
Sherwood, S, carrier, 4 Bramall st, Norwood
Sherwood, W, **fmr, Wyalcatchem**
Sherwood, Wm, grngrcr, 429 Fitzgerald st, N Prth; & 17 Bay View ter, Clrmnt
Sherzinger, Phil, Archdeacon st, Ned Pk
Shewring, Josh W, 145 Hope st, Bcnsfield
Shews, H E M, service stn, Koorda
Shhroeder, Rev O Alwyn (Meth), Vivian st, Bldr
Shiel, S, builder, Wiluna
Shield & Samson, land ags & surveyors, Queen st, Fremantle
Shield Bowes, 53 Bronte st, E Perth
Shield, Jno W, 203 Park st, Subiaco
Shield, Jos, 69 Clancy st, Bldr
Shields Bros, frmrs, Rock Hill
Shields, E C, **frmr, Maynards**
Shields, Edwd, frmr, Maynards
Shields I, 263 Egan st, Kalg
Shields J, First av, Bssndn
Shields Jas, 919 Albany rd, Vic Park
Shields, Jno, 137 Burt st, Boulder
Shields, Jno, frmr, Bruce Rock
Shields, Jno, Washington st, V Park
Shields, Jno W, **fmr, Nyabing**
Shields, L F M, **fmr, Katanning**
Shields Mrs E M fmr Katanning
Shields, Mrs S J, 103 Vivian st, Bldr
Shields R P, carrier, Geraldton
Shields S ,frmr, Darkan
Shields Thos B, 49 Hawkestone st, Cott
Shields Vernon M, 32a Everett st, Ndlnds
Shields, Wm, frmr, Nyabing
Shiell C, sleeper contr, Boyup Brook
Shiels, Jas, 142 Brown st, E Perth
Shier, Albt J, 14 Gladstone av, S Perth
Shier, E, contr, Waroona
Shier, Edwd, carrier, Hamel
Shier, Edwd, 122 Egina st, Mt Haw
Shier Ern A, 9 Lincoln st, H Hill
Shier, Geo H, saddler, Burekup
Shier Wm Anzac ter Bassendean
Shiers, Ed, Egina st, Mt Haw
Shiers, L D, 69 Rowland st, Subiaco
Shigeno —, crtkr, Cossack
Shilcock, Edw, 127 Gloster st, Subi
Shilkin & Co, wollen warehsmn, 20 Royal Arcade, Perth
Shilkin, Max, 25 Norfolk st, Nth Perth
Shilkin Roy, 19 Blake st, N Perth
Shilkin, S M, mgr Westralian Bag Co, 10 Wade st, Perth
Shilkin Sol, 26 Norfolk st, Nth Prth
Shilling C M, pstrlst, Sandstone
Shillinglaw J E, mgr Adel Tailoring Co, 65 Hannah st, Kalg
Shillinglaw Mrs Beat, 37 Oroya st, Bldr
Shillinglaw, Saml L, 39 Oroya st, Bldr
Shillinglaw, Wm C, plmbr, 31a Dwyer st, Boulder
Shillington, Ernst E, 34 St Leon av, Ldrvle
Shillington Jno E, 34 St Leonards av, W Ldrvle
Shillington, W L, acct, Meekatharra
Shillito Chas, prspctr, Broad Arrow
Shilony, Jack, 21 Commonwealth av, Ldrvle
Shilton & Co, saw experts, 374 Murray st Perth
Shilton, Jos T, 12 Peel st, Jolimont
Shimenson & Co A, genl mchts, 197 Murray st, Perth
Shimenson, Abraham, 141 Vincent st, Pth
Shimenson, Joshua, 137 Vincent st, Pth
Shimmin Wm, May st, Bayswater
Shimmon, Jno, stn mgr, Yalgoo
Shimmons H, 35 May st, Bayswater
Shine Andw, 28 Salisbury st, Subi
Shine Michl frmr Roelands
Shine Mrs Ellen M, 232 High st, Fre
Shine, Patk, 37 Wellington st, Perth
Shingler, F T, frmr, Group 18, Wirring
Shingler, Fred, frmr (Group 18), Bramley
Shingler, Percy, 22 Railway rd, Subiaco
Shinner, Edgar, frmr, Ravensthorpe
Shipley Jos frmr Wickepin
Shipley C E, frmr, Pingelly
Shipley, Jos, frmr, Yealering Lake
Shipley Wm, York rd, Greenmount
Shipperd Alex, Ednah st, S Perth
Shipping Newspapers W A Ltd (reg off), Beaufort st, Perth
Shipton, Wm F, 175 Onslow rd, Subi W
Shipway Bruce, 93 Adel ter, E Perth
Shipway, G E, frmr, Grass Valley
Shipway Har, 105 Smyth rd, Nedlands
Shipway Ron, 93 Adel ter, E Perth
Shipway, Wm J, 119 Aberdeen st, Perth
Shires Chas, 63 Gerard st, Vict Park
Shires L J, 4 Colombo st, Vict Park
Shirley Arth Frank, 8 Jackson st, Nth Fre
Shirley, Jas E, Davies rd, Clrmnt
Shirley, Jno, frmr, Elleker
Shirley Jno C H, 76 McCourt st, Ldrvle
Shirley Mrs R, 225 Mandurah rd, S Fre
Shirley Roy, frmr, Elleker
Shirra, Step M, 8 Hopetoun ter, Subi W
Shirrard Robt W, 3a Olive st, Nth Perth
Shoch, E R, Childe Harold G M Co Ld, Mt Morgans
Shockell, F J L, 9 Pine st, Prth
Shocker, Albt, 19a President st, Kalg
Shoebridge, Herbt A, 10 Landsdowne rd, Sth Perth
Shoesmith, W, store & baker, Boyup Brook
Shofield, Mrs A, Roberts st, Kalg
Sholl Bros, grcrs, Berrigrin, Sandstone
Sholl, —, Hawkstone st, Vict Pk
Sholl Arth, 16 Waylen rd, Subi West
Sholl, Arth G, Petra st, Bicton
Sholl, Mrs J, 72 Leake st, Pept Grove
Sholl Mrs V M, 99 Broome st, Cott
Sholl, Reg J, 156 Collins st, Pic
Sholl Trevarton F (Northern Trading Co) Roebourne
Sholl, Wm T, 192 Piccadilly st, Pic
Shonden, Wm, 146 Claisebrook rd, E Perth
Shoobert Mrs C, 71 Clarence st, H Hill
Shoosmith, H, frmr, Cunderdin
Shoosmith, T, frmr, Cunderdin
Shooter, Geo, 25 Southport st, Ldvlle
Shop & Whsemns' Industrl Un of Wrkrs, 150 Wm st, Perth
Shore, Jno, carrier, Derby
Shore, Robt, Jones st, Osborne Park
Shorey, R C, 64 Vict st, Buckland Hill
Shorrock, Mrs M, 50 Venn st, N Pth
Short, Albt A, 141 Richardson st, Bldr
Short Albt J, 14 Richardson st, Bldr
Short Chas, 11 Wood st S, Bcnsfld
Short Ern F, 10 Jenkin st, Sth Fre
Short Ern J, 102 Petra st, Bicton
Short, Fredk, asst s m, Rly par, Mid Jn
Short, Fredk, Watkins rd, Clrmnt
Short, G, orchdst, Collie
Short, Mrs Annie, 249 Nicholson rd, Subi
Short Mrs Eileen, 23 Coolgardie st, Prth
Short Mrs J T, 12 Colin st, Perth
Short, R J, frmr, Yilliminning
Short, Syd, 22 Tenth av, Mylnds
Short T, Renwick st, S Perth
Short Victor, West par, Gldfrd Sth
Shortall, M J, frmr, Kondinin
Shorthouse, A frmr, Kondinin
Shorthouse, Bert, frmr, Manjimup
Shorthouse, Wilfd A, Palin st, Palmyra
Shortlands, A E, 8 Kennedy st, Mylnds
Shortte, Eric E, 21 Sinclair st, S Fre
Shortte, Mrs Lily, 18 Douro rd, S Fre
Shott, Reg, pltry frmr, Parkerville
Shotter, E H, 97 Edinborough st, Mt Haw
Shotter Miss Evelyn, mus tchr, 100 Subi rd, Subiaco
Shotter, Mrs E M, 100 Subi rd Subi
Shotter V W, 145 Stubbs ter, Daglish
Shove, A, Cunderdin
Shove Har L, 33 Sunbury rd, Vict Park
Showell, W, Healey rd, Hamilton Hill
Shreeve, A, frmr, Mt View
Shreeve, Arth, frmr, Galena
Shreeve, Mrs Arth, farmer, Walgoolan

Shrigley, Albt V J, 21 Lochee st, Buck H
Shrigley, H, 17 Solomon st, Buckland H
Shrigley, Victor, fuel, 22 Solomon st, Buckland Hill
Shroy, S, carrier, Spearwood
Shrubsall, Edw, 118 Cantonment st, Fre
Shub & Sabovsky, cbnt mkrs, 457 Beaufort st, H Hill
Shub, N, 128 Grosvenor rd, N Perth
Shubart Albt, 18 Altona st, Prth
Shubert, Mrs A, ladies toilet saln, 1220 Hay st, Perth
Shugar Arth Geo fmr Group 126 Hester
Shugg & Coughlin, est agts, 37 St Geo ter, Perth
Shugg, Geo, 68 Carr st, W Perth
Shugg, Harold, ins agt, Scarboro rd Osb Park
Shugg, Hy Gervase, princ Schl Agric, *Narrogin*
Shugg, L V, 37 Viewway, Nedlands Pk
Shugg Mrs E D, mxd bus, 169 Oxford st, Leederville
Shugg, Thos, 417 Vincent st, Ldvlle
Shulman Asher, 8 Francis st, Subi
Shultz Emil, mkt grdnr, Balcatta
Shurman, Mrs M S, Gilbert st, Bayswtr
Shurman, Wm A, 19 Farnley st, Mt Law
Shurmer Sid, 7 Miller st, Vict Park
Shusen, M J, electrn, 379 Hay st, Perth
Shute A D, 393 Bagot rd, Subi
Shute, Rufus, mgr Bunning Bros, Stirling st, Bnbry
Shutt Louis J, 16 Pdgtn st, Nth Perth
Shuttleworth, Arth W, 19 Melba st, Pic
Shuttleworth, Jno, joiner & cabt mkr, Eleventh av, Maylands
Shuttleworth Mrs J, 45 Wittenoom st, E Perth
Shuttleworth Mrs Martha A, 41 Federation st, Mt Haw
Siapkaris Iounnow P & K, fish shop, 232 Hay st, Perth
Sibary Herbt S, 84a Colin st, Perth
Sibbald, Alex M, Harvey st, Buckland H
Sibbald, Miss E G, bdghse, 341 Hay st,
Sibbald, Jno, 1031 Wlingtn st. Prth
Sibbald, R G, frmr mgr, Korrelocking
Sibbald, W E, sec Road Board, Albany
Sibbritt, E W, Gldfrd rd, Belmont Park
Sibbritt, Mrs E, 136 Martha st, Bcnsfld
Sibbritt Mrs R, Gldfrd rd, Belmont Prk
Sibbritt T H, Grandstand rd, Blmnt Prk
Sibert, Edwd J, Broome ter, Nthm
Sibley Albt J fmr Stretton
Sibley, Chas, J.P., baker & agent, Nungarin
Sibley, Chas, nursery, South cres, Bayswtr
Sibled, Chas E, Swan st, Guildford
Sibley, Marwood, farrier, 160 Fitzgrld st, Prth; p r 38 Park st, N Prth
Sibley, M, farrier, Stuart st, Perth
Sibley Mrs Charl, 38 Park st, N Perth
Sibon & Sons W J, bldrs matrls, 5 Station st, Cottesloe
Sibon Wm, 36 Boreham st, Cott
Sicara, Frank, 15 Collie st, Fremantle
Siddall Wm, Group 118, Northcliffe
Siddons, Chas H, Pimrstn st, Cott
Siddons, Fredk, Hope st, Palmyra
Siddons, Jos, May st, Bayswater
Side H H, frmr, Toodyay
Sidebottom Mrs Annie, Sydney st, Cott
Sidebottom, Mrs Sarah, 124 Forrest st, East Fremantle
Sidebottom T, 31 Boundary rd, Mid Jn
Sides, P W, frmr, Koolanooka
Sidler, Edwd A, 134 Hare st, Pic
Sidler R L, pltry frmr, Gldfrd rd, Redcliffe
Sidler, W J, Henderson rd, Redcliffe
Sidney, Bell, mgr Ezywalkin, 93 Han st, Kalg
Sieben, Paul, gdnr, Kelmscott
Sieber, A J, 82 Basinghall st, Vict Pk
Siefken, Carl, wood turner, 26 Tenth av, Maylands
Siefken Wm Carl, 184 Nicholson rd, Subi
Siegrist & Simon, ladies' hrdrssr, 692 Hay st, Perth
Siegrist, Fritz, 44 Tenth av, Maylands
Siekmann & Jones, priv hosp, Fitzgrld st, Nrthm
Siemens (9ust.) Ltd (reg off), 194 St Geo ter, Perth
Siemoneit Jno, 25 Solomon st, Bcnsfld
Sier Edwd G, 5 Graham rd, Mt Law
Sies, J, frmr, Group 84, Margaret Riv
Sieubert Frank, Malsbury cres, Bicton
Sievers, Nich, 60 Quarry st, Fre
Sievewright & Bertram R & P, used car sales, 1024 Hay st, Perth
Sievewright Robt E, 8 Norfolk st, N Pth
Siewart Mrs A 164 Hensman rd Subiaco
Siggins, F C, mgr WA Standard Ins Co **54 St Geo ter, Perth**
Siggins, G R, mgr Goode, Durrant & Co Ltd, 93 Egan st, Kalg
Siggins, Geo, 125 Douglas av, S Perth
Siggins, Har, 80 Fourth av, Mt Law
Siggins Percy M, Edwd st, Osborne Prk
Siggs Drug Store, chemists, 667 Hay st, Prth
Siggs, Caleb H, pst mstr, Waterloo
Siggs, F L, chemist, Pinjarra
Siggs, Hy C, fmr, Waterloo
Siggs Len O chemist Collie
Siggs, V, ganger, Dalwallinu
Sigley Mrs E A, 38 *Daglish* st, W Ldrvle
Siglin Abe N, 18 Stuart st, Perth
Signal Rubber Co Ltd, retrds, 5 Market pl, West Perth
Silbert & Sharp, store, Leonora
Silbert & Sons, S, hrdrsr & tob, 177 Murray st, Perth
Silbert & Sons, Sol, hdssrs, 41 Forrest pl, Perth
Silbert Barney bt imptr 131 and bt store 44 Market st Fremantle
Silbert Barney, 74 Ellen st, Fre
Silbert M L, mfrs rep, 39 King st, Perth
Silbert Olisch, 25 Clyde rd, Mt Law
Silbert, Sol, ladies tlt sln, 1 Alexr pl, Perth; p r, Churchill av, Subiaco
Silchinger, Mrs E, frmr, Goomalling
Silcock, Geo, frmr, Walkaway
Siles, Thos, 117 Forrest st, Boulder
Silick Mat, 9 Howard st, Fre
Silk, Wm A, 14 Vine st, Nth Perth
Sill, Mrs J, pltry frmr, Cent rd, Queens Prk
Sillelides, K, 97 Hay st, Perth
Sillis Arth, 3 Lochee st, Buck Hill
Sillis, T, 4 Smith st, Chester Pk, Bcnsfld
Silsbury Alan L, 5 Griver st, Cott
Silsbury, F A, frmr, Kellerberrin
Silva, D and Wm, 1 Mullewa st, W Perth
Silva, Frank, baker, Menzies
Silver Chain Dist Nursing Assoc, 125 St Geo ter, Perth
Silver Chain Nursing League, 2 Wright st, H Hill & Egan st, Kalg
Silver Prince Cycle Wks, 101 Maritana st, Klg & 56 Burt st, Boulder
Silver Star Lndry, 61 William st, Perth
Silver, G, frmr, Ballidu
Silver Marcus Geo, Group 101, Denmark
Silver Mrs E, 206 Colin st, Perth
Silver Mrs Sarah, 189 Brisbane st, Pth
Silver Wm, 5 Cavendish st, H Hill

SILVERBROOK TEA.

ROBERTS, JONES & CO. LTD., DIST., 9-11 Bernard st, off Kimberley St., Leederville. Tel. B3986.

Silverlock Wm, 42 Irwin st, E Fre
Silverman & Sons, tlrs, 618 Hay st, Prth
Silverman, A H, tlr, 35 Barrack st, Pth
Silverman Abe, 175 Vincent st, Perth
Silverman, Chas, 11 Frances st, Mt Law
Silverman Isaac, 7 Persimmon st, N Prth
Silverman, M, Powell st, Osborne Park
Silverstein, Maur, 44 Leike st, Pep Grove
Silverstone S G dentist 713 Hay st Prth
Silvert, M L, 25 Regent st, Mt Hawley
Silverthorne, J F, frmr, Kojonup
Silverthorne, Jack, frmr, Muradup
Silverthorne, Wm, 7 Crrngtn st, Kalg
Silverton, J J, ppr Silver Prince Cycle Wks, Maritana st, Kalg
Silverton, Lewis, 45a Mount st, Perth
Silverton, Mrs M, 265 Oxford st, Ldvlle
Silverton, Richd, agent, St Sav Bnk, Westonia
Silverwood, Fredk, Arundel st, Byswtr
Silvester, Chas E, 5 Way st, S. Perth
Silvester, J, orchdst, Donnybrook
Silvester, Jno, Coolg rd, Somerville
Silvester, Jno, Oats st, Vict Park
Silvester Mrs M 50 Second av Mt Law
Silvester Richd S, 23 Leake st, Byswtr
Silveston Jno, 34 York st, Bldr
Silvey, Mrs, 46 Money st, Perth
Sim Bros Sewells Rock
Sim, H G, hd tchr, Clrmnt Cent School, Bay View ter, Clrmnt
Sim Hedley 54 Johnston st Pepp Grove
Sim, Hedley G, frmr, Corrigin
Sim, J R, frmr, Harvey
Sim J R Udne
Sim, Jas, chmst, Goomalling
Sim, Jno J, Govt rd, Osb Park
Sim, Mrs E, Main st, Osb Park
Sim, P R, frmr, Wickepin
Sim, S P, frmr, Yealering Lake
Sim, Saml P, fmr, Kirk's Rock
Simcock Clive W, 9 Rathay st, Vic Pk
Simcock Isaac, 5 Traylen rd, Byswtr
Simcock, Miss E E, 202 Lake st, Perth
Simcock Mrs Bickley
Simeon Bros, tea rms, Pingelly
Simeon A frtr Geraldton
Simeon K, frtr, 151 Beaufort st, Perth
Simes, A, frmr, Grass Patch
Simes, Jno, Belgravia rd, Bel Park
Simes, Mrs H W, 13 Ord st, Perth
Simkin, Hy, 4 Eighth av, Maylands
Simkiss Jos, 44 Williams rd, Nedlands
Simm, Hy, 36 Brennan st, Fremantle
Simm, Robt, contr, Spearwood
Simmond Geo, btch, 282 Wm st, Prth
Simmonds Alex, 6 Rose av, Byswtr
Simmonds A, 33 Holmesdale rd, Mid Jctn
Simmonds, Alfd W, 251 Roberts rd, Subi
Simmonds, E, bdghse, Collie **Cardiff**
Simmonds, Ern, 39 North st, Mid Jnctn
Simmonds, G A, pstmstr, Tammin
Simmonds Geo, 51 Woodville st, Nth Pth
Simmonds, Herbt G F, 135 Victoria av, Claremont
Simmonds, J, frmr, Ardath
Simmonds J, 50 Seventh av, Maylands
Simmonds, Jno N, Cox st, Bayswater
Simmonds, Mrs H A, ldghse, 296 Wellington st, Perth
Simmonds R G, 24 Spring Pk rd, Mid Jn
Simmonds S, tlr, 63a Eighth av, Mylnds
Simmonds Syd L, 489 Fitzgrld st, N Pth
Simmonds, Wltr, miner, Collie Cardiff
Simmonds, Wm G, 22 Spring Park rd, Mid Jctn
Simmons, Alfd T, 22 Cargill st, V Pk
Simmons Archd T, 19 Victoria av, Clrmnt
Simmons Chas E, comp, Doris st, Bnbry
Simmons, E A, frmr, Group 77, Busselton
Simmons, George, fmr, Boyanup
Simmons, H, Busselton
Simmons, Harry, 11 James st, Subi West
Simmons Hy T, 7 Bedford st, Clrmnt
Simmons Hubt, 34 Stanley st, Nedlands
Simmons, J R, fmr, Scotsdale
Simmons, Jas, grcr, Gldfd rd, Bel Park
Simmons, Jas, sec Rds Bd. Denmark
Simmons, Jas R, frmr, Denmark
Simmons, Jno, 17 Bronte st, E Perth
Simmons, Jno, fmr, Meckering
Simmons, Jno W, impr, Blkwd rd, Bnbry
Simmons, Leond R, const, Hampton rd, S Fre
Simmons, Miss J, 29 Orient st, S Fre
Simmons, Mrs, Boyanup
Simmons, Mrs D, 9 Muriel st, Cott
Simmons, Mrs. E, 33 Tuckfield st, Fre
Simmons, Mrs E S, York ter, Buckland H
Simmons Mrs F M, 43 Waverley st, S Pth
Simmions, Mrs M J, 19 Selby st, Nthm
Simmons, N W, 75 Campbell st, Picdlly
Simmons, Percy N, 28 Eton st, Mt Haw
Simmons, Richd G, 15 Weld st, Nrthm
Simmons, Rupt, 56 Harvey st, Vict Pk
Simmons, T S, overseer stn, Fitzroy Crsng
Simmons, Thos, jun, fmr, Boyanup
Simmons, Thos, 162 South st, Bcnsfld
Simmons, T B, 40 Boundary st, Kalg
Simmons, Thos C, Kennedy st. Nrthm
Simmons, W, Geraldton
Simmons, Wm J, 27 Ord st, Claremont
Simmons, W M, 4 Hillway, Ned Park
Simmons **Wm J, Belmont av, Bel Park**
Simms, A, btmkr, Fitzg st, Nrthm
Simms, Albt, 84 Hmrsly rd, Subi
Simms, Cecil, 9 Southport st, Ldvlle
Simms D, clearer, Quairading
Simms, Edgar A, 26 Congdon st, Cott
Simms Geo M, Albany rd, Cnngtn
Simms Har, 12 Byron st, N Ldrvle
Simms, Har, 104 Fairfield st, Mt Haw
Simms Mrs Isa, Hammad st, Palmyra
Simms Mrs Ruth, 54 Franklin st, Ldrvle
Simms P F, 230 Cambridge st, W Ldrvle
Simms, Wm, 112 Lincoln st, H Hill
Simnett, G, frmr, Serpentine
Simnett Geoffrey, 23 Northwd st, Ldrvle
Simon Robt T, 44 Pennant st, Nth Pth
Simon, S, ppr Manchester Dye Wks, 561 Beaufort st, H Hill
Simon Simon, 12 Lyall st, S Perth
Simons Eric A, 66 Dane st, Vict Park
Simonds, Fredk W, 13 Ellen st, Subiaco
Simonds Fredk W, store, Bruce Rock
Simons, France, gdnr, Bullsbrook
Simons, Fredk W, stre, Bruce Rock
Simons Har, 3 Balmoral st, Vict Park
Simons, H, 138 Fourth av, Mt Lawley
Simons, J J, mng dir Call & Mirror nwspr Ltd, 65 Murray st, Perth
Simons Mrs A J, 5 Longroyd st, Mt Law
Simons Mrs D, Athol Tea Rooms, 72 Barrack st, Perth
Simons Mrs E, 60 Rathay st, Vic
Simons W L, 60 Farmer st, Nth Perth
Simonsen Richd, 47 Cottesloe av, Cott
Simper & Scanlon Ltd, auctnrs, mkts, South ter, Fre
Simper Ltd, H J & F, frt & prod mchts & com agts, mkts, South ter, Fre & Metro Mrkts, Wllngtn st, Perth
Simner, E J, mgr Safety Box Fctry, Arthur Head, Fremantle

Simper, Hy J, 172 Rally par, Ldrville
Simper Max, 32 Sandgate st, S Perth
Simpson Bros, btchrs, Albany
Simpson & Hollingsworth, Gldfids Club htl, 315 Wlingtn st, Perth
Simpson, —, Swanbourne ter, Cott
Simpson, —, 39 Willis st, Vict Park
Simpson, A, frmr, Popanyinning
Simpson, A G, frmr, Latham
Simpson Albt, York rd, Greenmount
Simpson A, 23 St Leonards st, Bcklnd H
Simpson Arth G stephen st Beaconsfield
Simpson B E G, solr, 63 St Geo ter, Pth
Simpson, C, frmr, Kondinin
Simpson, C H, fwdg agt, Pindar
Simpson Caleb, 85 Carr st, W Perth
Simpson Chas, York rd, Greenmount
Simpson, Chas H, 96 Ninth av, Mylnds
Simpson, Claude, sttlr, **Gillimanning**
Simpson, Claude D, frmr, **Wickepin**
Simpson Dvd, 546 Fitzgerald st, N Prth
Simpson, Dr E S, Govt Analst; p r 78 Suburban rd Sth Perth
Simpson, Edwd, Symmons st, Bnbry
Simpson Edwd, 15 Webb st, Cott
Simpson Ernst, 154 Angelo st, S Perth
Simpson, Ern A, 91 Prince st, Vict Pk
Simpson Ernst E fmr Caroling
Simpson, F C, frmr, Pantapin
Simpson, F C, frmr, Quairading
Simpson, Fredk C, sec Kalg Rds Bd & Bd Hlth, Porter st, Kalg
Simpson, Fredk C, 9 Harley st, Pic
Simpson, Fredk H, 75 Lefroy rd, S Fre
Simpson, Fredk J, frmr, Kendenup
Simpson, Fredk S, 71 Mabel st, N Pth
Simpson Fred W, frmr, Quairading
Simpson, Fred W (Govt printer), 62 Clotilde st, Mt Law
Simpson G W, 101 Thomas st, Subi
Simpson, Geo, 27 Bay rd, N Fre
Simpson, Geo, Karragullen
Simpson, Geo, nursery, Hardy rd, Bel Pk
Simpson, Geo, 7 Webb st, Cott
Simpson Geo A, 179 Marmion st, Cott
Simpson Geo F, frmr, Mt Barker
Simpson Geo H, 41 Caledonian av, Mylds
Simpson, Geo W, Pub Serv Commanr, Mount st, Clremt
Simpson, Gordon, South st, Bcnsfield
Simpson G M, 431 South st, Bcnsfld
Simpson H R, Malsbury cres, Bicton
Simpson H T, frmr, Quairading
Simpson Hector, Gldfrd rd, Redcliffe
Simpson Hec N, 13 Thorogood st, Vic Pk
Simpson, Hy, Grp 83, Manjimup
Simpson, H W, 339 Newcastle st, Perth
Simpson, J, pstmstr, Boyup Brook
Simpson, J, selector, Hines Hill
Simpson, J, btchr, 393 William st, Pth
Simpson J C (ppr Goldfields Club Htl), 106 Pier st, E Perth
Simpson, J E, frmr, Boyanup
Simpson Jas, 19 Jarrad st, Cott
Simpson, Jno, frmr, Narrogin
Simpson, Jno, plmbr, Leonora
Simpson, Jno, State Farm, Merredin
Simpson, Jno C (S & H), 315 Wellgtn st, Perth
Simpson Jno S, 73 Second av, Mt Law
Simpson, Jno T, Moore st, Bnbry
Simpson, Jos, Derby rd, Subi
Simpson Jos, eng drvr, Collie
Simpson, Jos, senr, 163 Derby rd, Subi
Simpson, Leslie, 8 Albert st, Buckland H
Simpson, L V, 21 Cook st, Ned Park
Simpson Mary E, Collie
Simpson Maur, 187 Roberts rd, Subi
Simpson Miss Grace, tchr dncg, 154 Angelo st, S Perth
Simpson Miss Ruby, mtrn Girls' Hostel, Hay st, Perth
Simpson Mrs, 300 Bagot rd, Subi
Simpson Mrs, 32 Merriwa st, Ned Pk
Simpson Mrs, 392 Wm st, Perth
Simpson, Mrs A, 102 Nelson cres, E Pth
Simpson, Mrs A M H, 23 Hamilton st, Subiaco
Simpson, Mrs C, 5 Derby rd, Subi
Simpson, Mrs E, 69a Malcolm st, Perth
Simpson, Mrs G W, 306 Railway par, Leederville
Simpson, Mrs L M A, 6 Josephson st, Fremantle
Simpson Mrs L, 20 Princess rd, Clrmnt
Simpson Mrs M, 173 Lake st, Perth
Simpson, Mrs M, 613 Hannan st, Kalg
Simpson, Mrs M E, 1 Wickham pl, E Pth
Simpson Mrs T, Lockhart st, S Perth
Simpson, Norman, Fortescue st, East Fre
Simpson Norm, 146 Nestle st, Perth
Simpson, Peter, frmr, Marvel Loch
Simpson R, 32 Norton st, S Perth
Simpson, R G, 52 Second av, Mt Haw
Simpson, Robt, Dunedin st, Mt Haw
Simpson R F, 97 Lilly st, S. Fremantle
Simpson Rae D, masseur, 76 Wm st, Pth
Simpson, S, frmr, Cuballing
Simpson, S, town clerk, Collie
Simpson Stan J, dntst, 661 Albany rd, Vict Park; & 347 Fitzgrld st, N Pth
Simpson, T, frmr, Kondinin
Simpson T, pearler, **Sharks Bay**
Simpson, Thos, Archdeacon st, Ndlnds Park
Simpson, Thos, Chapman State Farm
Simpson Thos Dindiloa
Simpson, Thos, frmr, Nabawa
Simpson, Thos C, 36 Bruce st, Ldvlle
Simpson Thos H, 23 Circe Circle, Clrmnt
Simpson, Thos H, Gldfd rd, Belmont Pk
Simpson, Thos P, plumber, Leonora
Simpson, Thos H, Guildford rd, Bel Park
Simpson, V S, drpr, 154 Hannan st, Kalg
Simpson, Valentine S, 131 Collins st, Pic
Simpson, W, vulcanizer, 897 Hay st, Pth
Simpson, W C, newsagt & stnr, 45 Burt st; p r, 243 Burt st, Boulder
Simpson, W L, mtr gar, 221 Pier st, E Perth
Simpson, W, Gibson st, Hilton Pk, Bnsfld
Simpson, Wltr, JP, 128 (off) Chas st, Perth
Simpson, Wm, 49 Cheriton st, E. Perth
Simpson, Wm, frmr, Manjimup
Simpson, Wm, Langham st, Ned Pk
Simpson, Wm, 84 Wittenoom st, E Perth
Simpson, Wm, 12 Swansea st, Vict Pk
Simpson Wm 116 Wright st H Hill
Simpson, Wm G, Darlington
Sims —, frmr, Kalgan Lower
Sims, A, frmr, Wickepin
Sims Alfd fmr York
Sims, Alfrd J, 22 Archdeacon st, Ned Park
Sims, Arth G, frmr, Popanyinning
Sims, Benj, gdnr, Herne Hill
Sims, Cecil, 45 Rupert st, Subiaco
Sims Chas, Ewing st, Wlshpl
Sims, Chas frmr, Manjimup
Sims Edwd J G 28 Archdeacon st Nedlands Park
Sims, Ernst, fmr, Naraling
Sims, Frncs G, frmr, Bakers Hill
Sims, Frank, 77 South st, Sth Fre
Sims Fred G 102 Sewell st Plympton
Sims, Fred G, 21 Tate st, Perth
Sims, Geo, York
Sims H J, frmr, Nthmptn
Sims, Harry, York
Sims, H O, frmr, Beverley
Sims Hy C sec Esperance Rds Board Esperance
Sims, Hy M, 78 Ferguson st, Maylnds
Sims Hy, Maxwell, 50 Crawford rd, Mylands
Sims, Jno J, orchdst, Beckley st, Knwck
Sims, Jos, farm mgr, Green Hills
Sims, Jos, York
Sims, Miss A, lndrss, York
Sims, Mrs A M, 13 Enfield st, Vict Pk
Sims, Mrs Edith, 22 Pilbarra st, E Perth
Sims Mrs Eliz, 72 Napier st, Cott
Sims Mrs Ivy, 40 Leake st, Bayswater
Simes, O O, frmr, Beverley
Sims, Percy R, frmr, Tincurrin
Sims, Phil A, gdnr, Leake st, Bel Pk
Sims, Philip E, 230 Cambridge st, W Leederville
Sims R D fmr Highbury
Sims, Robt L, const, 14 Henderson st, Fremantle
Sims Robt L, 39 Kanimbla rd, Ned Pk
Sims Syd, 48 Wray av, Fremantle
Sims Sydney R, frmr, Beverley
Sims Thos, 19 Harwood pl, Perth
Sims, Wesley A, York
Sims Wm, 30 Attfield st, Fre
Sims, Wm, labr, York
Sims Wm, 50 Wray av, Fremantle
Simsen, Mrs E, Prince st, Vict Park
Simson Miss E C, drpr & fcy gds, 588 Albany rd, Vict Park
Sinclair & Keys, Mesdames, drssmkrs, 81 George st, East Fremantle
Sinclair & Son, Jno, accts, 56 Wm st, Perth
Sinclair's Tyre & Wheel Serv, 806 Hay st, Perth
Sinclair, Albt E, 117 Attfield st, Fre
Sinclair Alexr, 9 Cooper st, Nedlands
Sinclair Arth, 105 Harold st, H Hill
Sinclair Arth D, 18 Bay rd, Claremont
Sinclair, Aubrey, 32 Rupert st, Subi
Sinclair, Bertram S C, 46 Palmerston st, Buckland Hill
Sinclair, C, 82 Kennedy st, Nthm
Sinclair C, lndownr, Toodyay
Sinclair C, 9 Lawrence st, Bayswater
Sinclair C M R, 48 Clotilde st, Mt Law
Sinclair, Chas, Rl cres, Bayswater
Sinclair, **Chas A, Glyde st, Buckland Hill**
Sinclair, C, 104 Marmion st, E Perth
Sinclair, D, acct, 162 St Geo ter, Perth
Sinclair D store asst Toodyay
Sinclair, Dan L, Symmonds st, Bnbry
Sinclair Dvd, 249 Fitzgerald st, Perth
Sinclair, David, 38 Rowland st, Subi
Sinclair, E, carter, Esperance
Sinclair E J, 102 Eighth av, Mylnds
Sinclair Edgbert B, 188 Walcott st, Mt Law
Sinclair, Ern R, 14 Outridge ter, Kalg
Sinclair, F, fmr, Malyalling
Sinclair Geoff, lndownr, Toodyay
Sinclair Geo B, 16 Mann st, Cott
Sinclair, Gerald, 11 Tyrell st, Ned Park
Sinclair Gordon D, Louise rd, Clrmnt
Sinclair, J, frmr, Group 51, Margaret Riv
Sinclair, J, san contr, Westonia
Sinclair, J A, saw and tool sharpener, 16 Boulder rd, Kalgoorlie
Sinclair J H fmr Tambellup
Sinclair J H, senior clrk, Navy, Cliff st, Fremantle
Sinclair J T, lighthouse kpr, Carey st, Bunbury
Sinclair J V, mtr drvr, Albany
Sinclair, Jas, blksmth, Tambellup
Sinclair Jeff H Baroden st Cott
Sinclair, Jno, acct & aud, 133 St Geo ter, Pth
Sinclair, Jno, 43 First av, Clremnt
Sinclair, Jno, 61 Gerard st, Vict Park
Sinclair, Jno, 18 Park st, N Perth
Sinclair, Jno, 17 Ruby st, N Prth
Sinclair, Jno A, 106 Coode st, S Perth
Sinclair, Jno R, engr, Rottnest Isl
Sinclair Lachlan T, Carr st, S Perth
Sinclair, Lawr, 14 C'wealth av, Ldrvle
Sinclair Leslie, Esperance
Sinclair Malc M 207 Seventh av Mylnds
Sinclair, Marjorie, rest home, Toodyay
Sinclair, Miss G, 7 Bernard st, Ldvlle
Sinclair Miss G M, 25 Moore st, E Prth
Sinclair Miss N, mus tchr, Wagin
Sinclair, Mrs Cath, 25 Moore st, E Perth
Sinclair Mrs Flor, 94 Hubert st, Vic Pk
Sinclair Mrs Georgina 103 (off) Ninth av Maylands
Sinclair, Mrs L, 3 Bernard st, Ldvlle
Sinclair, Mrs L, Esperance
Sinclair, Mrs M, 38 Lawler st, Subiaco
Sinclaor, Mrs Mary E, 185 Lake st, Prth
Hay st, Perth
Sinclair, Nel Jas, 270 Walcott st, Mt Lawley
Sinclair O J, Clifton st, Mddngtn
Sinclair, P, hairdresser & tobcnst, 323
Snclair, R, frmr, Group 17, Margt River
Sinclair R, 4 Parry st, Fre
Sinclair, Capt R J, survyr, Dalgetys Bldgs Cliff st, Fremantle
Sinclair R T, 33 Heytesbury rd, Subiaco
Sinclair Robt E, 28 Lillian st, Cott
Sinclair, Robt J, Greenham st, Cott
Sinclair Robt M, 4 Gill st, Bcklnd Hill
Sinclair Ron, 75 Lindsay st, Perth
Sinclair, Saml W, Mervyn st, Nrthm
Sinclair, Step C, 45 Salisbury st, Ldrvle
Sinclair, Stewart, frmr, Toodyay
Sinclair Syd H, 96 Glvde st, Bcklnd H
Sinclair Thos A, 347 Newcastle st, Pth
Sinclair Thos J, 117 Harold st, H Hill
Sinclair Thos J, 47 Robinson av, Perth
Sinclair Wisbey H 15 Wlberforce st Mt Hawthorn
Sincom, Miss A E, Southern Cross
Sines, Thos W, Grylnds st, Clrmnt
Sing, Geo mkt gdnr, Walliston
Sing Les N, 4 Ham st, Leederville
Sing Mrs E J, Throssell st, Nthm
Sing Ruhr grcr Dongarra
Sing, Wm, fttlr, Dongarra
Sing, Wm J, 91 Gldfd rd, Mylnds
Singe Mrs Flor M, 199 Oxford st, Ldrvle
Singe J, 31 Pennant st, N Perth
Singe, W J, 111 Fourth av, Mt Lawley
Singer Les N, 15 Weston av, S Perth
Singer's Sewing Machines, 809 and 842 Hay st, Perth, and branches
Singh, Indar, drpr, Yarloop
Singh, Kevor, fmr, Tammin
Singh Kitchen Harrogate st Leederville
Singh, Ram, fmr, Tammin
Singh, Spoon, fmr, Tammin
Singh, **Sunder, store, Cranbrook**
Singleton, Fran, Clayton Est, Greenmount
Singleton H storeman Albany
Singleton, Harry, frmr, Yoongarillup
Singleton, Jno, 118 Derby rd, Subiaco
Singleton, Jno 115 Redfern st, Subi
Singleton, Jno P, Wellington st, Buckland Hill
Singleton Mrs senr, Clayton Est, Grnmount
Singleton, Mrs M, 145 Keightley rd, Subiaco
Singleton, Thos, 4 View st, Subi
Singleton, Thos W, 29 Windsor st, E Pth
Sinnott, L L, garage, Pingrup

Sinnott, Wm, frmr, Newbicup
Sinton, Jas, Wood st, Swnbrne
Sirr, B, strkpr, Mornington Mills
Sismey T fm King River
Sismey Tom, frmr, Albany
Sisson T fmr Bodallin
Sisson Mrs E V S, 21 Finlayson st, Subi
Sissons Jno H, 19 Cowle st, Perth
Sissons Wm A, 68 Nth Bch rd, Mt Haw
Sissons W A, 19 The Boulevarde, Mt Haw
Sisters of Mercy Ladies' College, 181 Goderich st, E Prth
Sisters of Notre Dame des Missions (R C School), Mary st, H Hill
Sisters of St Joseph School, King st, Plympton, & Albany
Sivell, Arth, Cambridge st, Ldvlle
Sivewright, W A, 16 Third ave, Mt Lw
Siviour, Mrs A P, 218 Brisbane st, Pth
Siviour, Thos, hdssr & tob, 150 Beauft st, Perth
Sivious Thos R 143 Lord st E Perth
Sivyer, W A, photographer, 44a Pier st, East Perth
Sivyer, W J, 54 Harper st, Mid Jnctn
Sivyer, Wm A, 24 Lacey st, E Perth
Sivey H M Harper st Midland Junction
Sixt, August, mkr gdnr, Beagle Bay
6ML Broadcasting Stn & 6IX Stn, 223 Murray st, Perth
6WF Studio, brdcstng, 940 Hay st, Perth
Sizer Geo, 25 Bayley st, N Fre
Sizer, Miss N M, 5 Regent st, Mt Law
Sizer Mrs Bessie, 294 Charles st, Nth Perth
Sizer, Mrs I, 13 Moir st, Perth
Sizler, Jno T, Lockyer av, Northam
Skaife, Mrs, 15 Lawler st, Subi
Shane, Edwd E, 51 North ter, Bldr
Skane Thos, 80 Goodwood par, Vic Pk
Skarrow Jno W, 190 Hay st, Subi
Skane, Wm, 91 Lindsay st, Prth
Skardon, Wm, 11 Farnley st, Mt Law
Skawyer, —, 64 Churchill av, Subiaco
Skay, Geo, ppr Oxal Cement Co (rear), 154 Lord st, E Perth
Skeehan, T, tel opr, Onslow
Skeel, Frtch A, Mt Prospect Cres, Mylnds
Skeels, Horace, Alban, 195 Ninth av, Maylands
Skeels, Mrs B, Wilson st, Bassendean
Skeels Robt 62 Peninsula rd Maylands
Skeels, Robt F, 33 Dundas rd, Mylnds
Skeels, Wltr F, 3 Kennedy st, Mylnds
Skeet, F A, frmr, Group 19, Palgarup
Skeet, Jno W T, frmr (Group 19), Manjimup
Skeet, Nichls T, 23 Lewis st, Ned Pk
Skeet, Victor, 80 Eric st, Cott
Skeet, Wm (S Bros), Forrestdale
Skeggs, T J, 261 Suburban rd, S Perth
Skehan, Jas, gdnr, Plumer st, Osbrne Pk
Skehan, Mrs, 8 Orange ave, Pth
Skehan, Thos, foreman No 1 State Mill
Skelton, Albt H, 48 Hulbert st, S Fre
Skelton, C, frmr, Williams
Skelton, Chas, frmr, Narrogin
Skelton H, wtchmkr, 459 Hay st, Perth
Skelton H T, 66 Harborne st, Ldrvlle
Skelton Jas T 28 Bayley st N Fremantle
Skelton Geo, 91 Grosvenor rd, Nth Perth
Skelton Geo T, 83 Alma rd, Nth Perth
Skelton, Miss —, ladies toilet salon, 73 Market st, Fremantle
Skelton Otto, 8 Josephson st, Fre
Skelton Percy, Leake st, Bayswater
Skelton, Phillip J, 233 Swanbourne st, Fremantle
Skene Mrs E C, aptmts, 14 Pier st, E Pth
Skepper, Har, 42 Hannan st, Kalg
Skepper, Harold A, hrdrssr & tobccnst, 147 Han st, Kalg
Sketchley J D btchr 389 Wellington st Perth
Swetchley, J D, 9 Glendower st, Perth
Sketchley, Miss L V, 75 Bennett st, E Perth
Skett Edw D, 2 Connaught st, Ldrvle
Skett Miss E, hd mstrss, infants S S, Sth ter, Fre
Skett, Mrs E, 47 Douglas av, S Perth
Skevington, Geo A, Flora st, Mid Junct
Skewes Ern H, 61 Hawkestone st, Cott
Skewes Gytha, 6 Spinoza st, Mt Law
Skewes, H E, tlr, 72 Stirling Hway, Cott
Skewes, Henry, 98 Wilson st, Kalg
Skewes Herbt, 13 Loch st, Clrmnt
Skewes N L traveller Doodlakine
Skews, H E M, sevr stn, Koorda
Skews, Hy, George st, Kalg
Skidmore, H, frmr, Coolup
Skiff Club, Esplanade, Perth
Skilbeck Chas, 8 Hill st, S Perth
Skilbeck Chas H, 37 Karoo st, S Perth
Skilkin, Max, 152 Bulwer st, Perth
Skinner & Taylor, gen engrs, off 897 Hay st, Perth
Skinner, A C, 16 Hampden st, S Perth
Skinner, A P, 193 Stirling Hway, Clrmnt
Skinner, Arth C, Cannington
Skinner, A K, 54 Hampshire st, Vict Pk
Skinner, Arth R, Comer st, Prth
Skinner, Chas (Watermans Bay), Balcatta
Skinner, Ed Anthony, mot engr, Narrogin
Skinner, Edw, Eric st, S Perth
Skinner, Edw J, 30 Park st, Subiaco
Skinner, Ern C, 24 Chester st, Subi
Skinner, F E, auctnr, Koorda
Skinner, Hy C D (Watermans Bay), Balcatta
Skinner, J, carrier, Boyup Brook
Skinner J, 391a Hay st, Perth
Skinner J, hon sec Royal Perth Yacht Club of W A, Riverside, Perth
Skinner J, 177 St Geo ter, Perth
Skinner, J J, 36 Mount st, Perth
Skinner, J J, ppr Brake Serv Stn, 1004 Hay St., Perth
Skinner, J J, ppr Soldiers Sandwich Supply, 108 St Geo ter, Perth
Skinner, Jas, 19 Woodroyd st, Mt Law
Skinner Jno, 12 Hill View rd, Mt Law
Skinner, Jno, 22 Waugh st, N Perth
Skinner, Mrs A, 49 Raglan rd, N Pth
Skinner, Mrs J, 22 Eyde st, N Perth
Skinner, Mrs M, ldg hse, 97 Market st, Fremantle
Skinner, Percy, 52 Raglan rd, Nth Perth
Skinner, Peter, 50 Canterbury ter, Vict Park
Skinner, T, Leonora st, Sth Prth
Skinner, Thos, fmr, Mt Barker
Skinner, Tom, 46 Lindsay st, Perth
Skinner, W, baker, Merredin
Skinner, Wm, Selwyn rd, Belmont Pk
Skipp, Alf L, fish shop, 1350 Hay st, Perth
Skippari, W, bldr & contr, Kondinin
Skipper Bailey Mtr Co Ltd, 900 Hay st, 431 Murray st, Pth; wkshop, 5 Henry st, East Perth
Skipper Bros grcrs and wine and spirit mchts, 381 William st, Perth
Skipper, C R L, 12 Paddington st, N Pth
Skipper Dvd, 180 Mounts Bay rd, Perth
Skipper, L J, apiarist, 6¾ mile, Wanneroo rd, Osborne Park
Skipper Mrs Nora, grcr, 58 Francis st, Perth
Skipsey Jno, 20 Irvine st, Pept Grove
Skipworth A E, frmr, Dardanup
Skipworth, Albt J, Glanville st, Buckland Hill
Skipworth A, fishmngr, 35 Hampden rd, Nedlands
Skipworth, Chas F, fuel mcht, 10 (pr 8) Glanville st, Buckland Hill
Skipworth, Ern, 37 Clancy st, Boulder
Skipworth, Frnk, 55 Wlingtn st, Bkld H
Skipworth, Fredk A, store, Vict st, Buckland Hill
Skipworth, H H, frmr, Gutha
Skipworth, Mrs A F, Veitch st, Byswtr
Skipworth, P, grngrcr, Kukerin
Skipworth, Percy I, Albert st, Buckland Hill
Skipworth, Roy, 21 Cowle st, Perth
Skitch Mason R, 76 Williams rd, Nedlnds
Skliros, P, fish shop, 925 Hay st, Perth
Skopp Mrs V, Ord st, Fre
Skopp Mrs V L, 338 High st, Fre
Skoulis M mill emp Holyoake
Skull, Benj, 11 John st, Cott
Skull Jno C, 13 Jarrad st, Cott
Skully, Hy A, blksmth, Upper Swan
Skuthorpe Garnett S, 28 John st, Cott
Skuthorpe, Wm, strkpr, Wyndham
Skuthorpe, Wm S, btchr, Menzies
Slabbich, A, 27 Dwyer st, Boulder
Slack H W grngrcr Tambellup
Slack J, mxd bus, 12 Forrest st, Nth Pth
Sladden & Walker Misses, mlnrs, 385 Newcastle st, Perth

WISE'S DIRECTORIES
KNOWN THROUGHOUT
—THE WORLD—

Sladden, A, foremn, Grp 29, Wongong
Sladden, A, tchr, Holyoake
Sladden Arth, 10 Barnfield rd, Clrmnt
Sladden, Arth, contr, Byford
Sladden Clarence 23 Sussex st Vict Pk
Sladden Ernst, 86 Basinghall st, Vic Pk
Sladden, Ernst, fuel & carr, 19; p r 14 Kimberley st, Leederville
Slade, Albt, carpntr, Tammin
Slade Archd C, Irvine st, Pep Grove
Slade, Benj E, fmr, Wongan Hills
Slade Chas W, Ednah st, Sth Perth
Slade Ern, 63 Mary st, H Hill
Slade Frank S, Stone st, Bunbury
Slade, Garner-Spence, strkpr, Rawlinna
Slade, Geo B, btchr, Ardath
Slade Hor F, 13 Fifth av, Bssndn
Slade Mrs, 29 Salisbury st, Bayswater
Slade Mrs N, apts, 1130 Hay st, Perth
Slade Sid T, 10 Mary st, S Perth
Slade, Syd, Newcastle rd, Nrthm
Slamon Jos, frmr, Mt Barker
Slane Mrs N, apt hse, 246 Stirling st, E Perth
Slape, Alwyn C, 82 Hubert st, Vict Pk
Slapleton, Jas E, 129 Hay st, Subi
Slapp, Chas H C, frmr, Collie
Slapp Mrs B, 99 Mary st, Bcnsfld
Slarke, Chas L, fmr, Lake Grace
Slater A E, 154 Park st, Subi
Slater, Albt E, Gin Gin rd, Mid Swan
Slater, Alfd, 148 Tower st, Ldrvle
Slater Alfd A, 5 Loftus st, Ldrvle
Slater Angus E, 46 Brighton st, Cott
Slater E H C, 9 Harcourt st, Mylnds
Slater, Fife, med pract, 30 Angelo st, Sth Perth
Slater, G W, fmr, Goomalling
Slater, Geo, fmr, Goomalling
Slater Geo, 34 Gold st, Sth Fremantle
Slater, Gerald Clifford, Goomalling
Slater, Harold, const, 133 Douglas av, S Perth
Slater, Hugh, York
Slater Jas, 5 Hill st, Bayswater
Slater, Jas, Rosenberg cres, Kalg
Slater, Jas S, 88 Edinburgh st, Mt Haw
Slater Jesse H, mxd bus, 477 Beaufort st, Hgate Hill
Slater Jno C, Clavering rd, Bayswater
Slater, Jno W, Solomon st, Buckland Hill
Slater, Jos, 136 Marmion st, Fre H
Slater, M, butcher, Waroona
Slater, M, frmr, Toodyay
Slater, Mrs Alice M, 107 Flinders st, Mt Hawthorn
Slater Mrs D A, Bay View ter, Pept Gr
Slater Mrs E, 34 Asquith st, Mt Clrmnt East
Slater Mrs E, 69 Chelmsford rd, N Pth
Slater, Mrs J, 213 Beaufort st, Perth
Slater Mrs L M, 201 Bagot rd, Subiaco
Slater, Mrs P, Goomalling
Slater, Mrs Z Z, 72 Rowland st, Subi
Slater Percy L, 18 Regent st, Ldrvle
Slater Phil H, 80 Pdgtn st, N Prth
Slater, Richd C H, strmn, Dumbleyung
Slater, Thos, frmr, Toodyay
Slater, W, frmr, Toodyay
Slater, Wm, 87 George st, E Fremantle
Slater Wm J 38 Dundas rd Maylands
Slater, Wm J, 11 James rd, Swanbourne
Slatter G & W, ppra serv stn, 106 Gldfrd rd, Maylands
Slatter, Arth E, 81 Duke st, Plympton
Slatter, Geo, orchdst, Kelmscott
Slatter Geo 89 Swansea st Vict Park
Slatter W, 4 Hardy st, Maylands
Slattery, A, miner, Trafalgar
Slattery, Cecil, frmr, Dardanup
Slattery Chris J, 45 Chlemsford rd, N Perth
Slattery Con, 245 Marmion st, Cott
Slattery, Danl, frmr, Up Ferguson
Slattery, J G, store, Dardanup
Slattery, Jno, 46 View st, N Perth
Slattery, Jno, 121 Waratah av, Clrmnt
Slattery, Mary, Collie
Slattery, Miss D, tchr mus, 180 St. Geo ter, Perth
Slattery, Miss H, 69 Mary st, H Hill
Slattery, Richd Thos, 55 Pearse st, Cott
Slattery, S J, mgr Westrln Soaps Ltd, 19 Bracks st, N Fre
Slattery Stan, 27 McNeil st, Pept Grove
Slattery, Thos, 11 Florence st, Prth
Slattery, Wm, Airlie st, Swanbourne
Slatyer, Thos H, 1 Hillway, Ned Park
Slaughter Chas W, 174 Fre rd, S Perth
Slaughter, Ernst J, 135 Petra st, Plmptn
Slaughter, Herbt E, 169 Petra st, Plmptn
Slaughter Mrs F A, 71 Cargtn st, Plmyra
Slaven, Malc R, 15 Connaught st, Ldrvlle
Slavin, Albt Edwd, 55 Manchester st, Vic Park
Slavin E, Jarrahdale
Slavin, Edw F, 130 Central av, Mylnds

Slavin, Jack, frmr, Howatharra
Slavin Jas, prspctr, Mt Magnet
Slavin, Jos, frtr, Mt Magnet
Slavin Mrs E L, 5 Seabrook st, Ldrvle
Slavin, Mrs S A, 13 Francis st, Perth
Slavin Thos, 10 Gibbon st, Bcklnd Hill
Slayford, Wm, 2 Phyllis st, N Fre
Sleator Miss I M, 1a Albt st, N Perth
Sledge, Mrs Lily, Narrogin
Slee & Anderson, solrs, Stephen st, Bunbury
Slee Bros, btchrs, Tambellup
Slee, A G, store, Ongerup
Slee Carl D, 45 Egan st, Kalg
Slee Chas E Princes st Bunbury
Slee E fmr Dyliabing
Slee, Edgar J, frmr, Katanning
Slee, F, frmr, Yoongarilup
Slee, Frank D, solr (S & Anderson), Bunbury
Slee, Fredk, junr, frmr, Group 15, Abba River
Slee, J, dairyman, Beverley
Slee, Jas, 36 King st, Bldr
Slee Mrs A, 28a King st, Bldr
Slee, Mrs M A, bdghse, Kelmscott
Slee, Richd, Solomon st, Cott
Slee, T W frmr, Pingelly
Slee Wm, 111 Salisbury st, Byswater
Sleeman, H R, attorney, Whim Crk
Sleeman, Herbt R, min engr, 18 Wm st, Perth
Sleeman Jas J 79 Trafalgar st E Perth
Sleeman Jos B, MLA, Hope st, Palmyra
Sleeman, Jno C, frmr, Mullewa
Sleeman, Jos B, Hope st, Palmyra
Sleep A, 40 Taylor rd, Clrmnt
Sleep A R, Boscombe drive, Ldrville
Sleight Aaron, Rlwy st, Cnngtn
Sleight Arth H, 9 Bourke st, Ldrville
Sleight, Chester, 47 Iolanthe st, Bssndn
Sleight, E, gdnr, Rly st, Queen's Pk
Sleight Fredk H, Burt rd, Cnngtn
Sles, Max, 140 Brisbane st, Perth
Slight, A, frmr, Margaret River
Slight, Archd, frmr (Group 6), Nurallingup
Slight, Archd A, grcr, Nannup
Slinger, Frank, 98 Third av, Mt Lawley
Slinger Mrs E M, 73 Chtswrth rd, H Hill
Slipper, Herbt, Sixth av, Mylnds
Slipper, Wm, 230 Rly cres, Bayswater
Sloan, And G, 98 Tyrell st, Ned Park
Sloan Arnold W, frmr, Kondinin
Sloan, D G, fmr, Williams
Sloan, D H, 2 Sayer st, Mid Junction
Sloan Danl H 125 Kensington st E Perth
Sloan Emma E, frmr, E Rockingham
Sloan, Ern, 284 Oxford st, Ldvlle
Sloan, Hy, drl, 342 Wm st, Prth
Sloan, Jas, Kitchener rd, Mullingar
Sloan, Jas H, fishrmn, Austrl par, Bnby
Sloan Keith H, 9 Stuart st, Buck Hill
Sloan, Percy, gdnr, Rockingham
Sloan, T S, 255 Hampton rd, S Fre
Sloan, Theo, 103 South st, S Fre
Sloan W D, bird sln, 49a Eighth av, Maylands
Sloan Wltr D, 11 Fourth av, Mt Law
Sloan, W G, vet surg, Vict st; p r, Jarrah st, Bunbury
Sloan Wm, fisherman, Quindalup
Sloan Wm, grndr, E Rockingham
Sloan, Wm S, 16 Curedale st, Bcnsfield
Sloane, Arth, 27 Coolgardie st, Subiaco
Sloane, Mrs B, 33 Forrest st, E Fre
Sloane, Wltr, 97 Hubert st, Vict Pk
Slocock Wm H, 51 John st, Cottesloe
Slocomb, Wm, 258 Dugan st, Kalg
Slocombe, Mrs G, 54 Brisb st, E Perth
Slocombe Wltr, 18 Edinborough st, Mt Haw
Slocum Hy H, 9 Langham st, Nedlands
Sloggett Arth W fmr Jitarning
Sloggett Edwd C fmr Jitarnnig
Sloggett Mrs L D, sec hd dlr, 10 Wray av, Fremantle
Sloggett Thos F fmr Jitarning
Sloman, Glen, 8 Fifth av, Maylands
Sloman, Hy, Chatham st, Mid Jctn
Sloper, Chas, frmr, Dongarra
Sloss Eric C, 67 Ninth av, Maylands
Sloss, H, mgr C'wealth Bank, Albany
Sloss, M, mail contr, Narembeen
Sloss, Moses, 235 Walcott st, N Perth
Sloss Mrs B G, 58 Hampton rd, Bcnsfld
Sloss, Mrs E, 75 Goderich st, E Perth
Sloss Ron, 19 Stanley st, S Fre
Sloss Thos, 237 Hay st, Perth
Sly Thos A, 13 Mount Joy rd, Clrmnt
Sly Wm A, tob & hrdsr, 39 & 112 High st, Fremantle
Slyth & Co, W J, furn mart, 208 Beaufort st, Perth
Slyth, W A, 10 Strathcona st, Perth
Smailes Mrs R V, 43 Albert st, N Prth
Smailes, Sid, wood contr, Karragullen
Smailes Syd, 26 Thompson rd, Claremont
Smailey, Hy F, 66 Webster st, Ned Pk
Smale Bros, frmrs, Muntadgin
Smale Mrs Ada B, Alston av, Perth
Smales, Alf, 6 Kadina st, N Prth
Smales Robt, 53 Mackie st, Vic Pk
Smales, Thos, 87 Bourke st, Piccadilly
Small Pty Ltd, Bruce, cycle agts, 30 Forrest pl, Perth; Lane st, Bldr; & Hannan st, Kalgoorlie
Small, Jas T, 25 York st, Bldr
Small Jno, 17 Alma st, Fre
Small, Miss C W, princ St Hilda's Ch of Eng Schl for Girls, Bay View ter, Bucklland Hill
Small Mrs G B, 51 McKimmie st, Plmyra
Small, P M, frmr, Pindar
Small T H fmr Ongerup
Small, Thos H, frmr, Needilup
Small, Wm, frmr, Narrogin
Smallacombe Hy A, 67 Cargill st, Vic Pk
Smallacombe L, 20 Stanmore rd, Subi W
Smallcombe Max F H 8 Roberts st Sth Perth
Smallcombe Thos H fmr Merredin
Smallman, Jno H, Whitfield st, Bassndn
Smallpage E, 40 Slade st, Byswtr
Smallpage, Mrs J, 184 Bagot rd, Subi
Smallwood F, frmr, Redmond
Smallshaw, W, frmr, Bendering Siding
Smallwood, Jno A, 91 Evans st, Subi W
Smallwood, W, frmr, Bencubbin
Smalpage and Co Mordaunt accts Merredin
Smalpage Mrs C, 243 Cambridge st, W Ldrvle
Smalpage Mrs E, 81 Alma rd, N Perth
Smardon, L, **Dardadine**
Smarts' Shoe Store, 453 Wllngtn st, Pth
Smart, A, store, Carnamah
Smart, Alex, 48 Beatty av, Vict Park
Smart Arth, Benarra rd, Caversham
Smart Clar, 91a Nth Bch rd, Mt Haw
Smart, Dave, mgr Strelly Stn, Pt Hedld
Smart, Edwd, Murray st, Bayswater
Smart, Geo, 222 South ter, Fremantle
Smart, Geo P, 152 Frrst st, Fre E
Smart, H, 23 Alice st, Bellevue
Smart Harry, Croydon st, Bellevue
Smart, Hector N, Curtis st, Osborne Pk
Smart, Hy, Frank st, Kalgoorlie
Smart, J S, frmr, Bridgetown
Smart Jas D 18 Sea View st B'field
Smart Jno, 5 Cookham rd, Vict Park
Smart Jno 28 Eric st, Cottesloe
Smart, Jno C, Dwellingup
Smart Jno E, 5 Oxford st, Ldrvle
Smart, Jno H, 59 Walcott st, H Hill
Smart, Miss Eva M, 18 Eric st, Cott
Smart Mrs, 93 Bayswater rd, Byswtr
Smart, Mrs Cath, Spearwood
Smart Mrs Agnes C, 41 Olive st, Subi
Smart Mrs Emma, 22 Morgan st, Subi
Smart, Mrs L, 123 Sixth av, Maylands
Smart, Mrs R, mat hosp, Onslow
Smart, Mrs R M, 314 Rly par, Ldvlle
Smart, R, acct, Onslow
Smart Richd, 4 Campbell st, Subi
Smart, Richd, 318 Rly par, Ldrville
Smart, Robt, boat ppr, Mandurah
Smart Robt 103 Gloster st Subiaco
Smart, Robt A, sec St Johns Amb Assn; pr Eliot st, Bnbry
Smart Stan R, 124 Flinders st, Mt Haw
Smart Sydney H, 41 Olive st, Subi
Smart T M A, 223 Heytesbury rd, Subi
Smart, W H, frmr, Group 33, Peel est
Smart Wm, 152 Forrest st, Fre Est
Smart Wm 935 Wellington st Perth
Smart, Wm H, Leake st, Byswtr
Smart, Wm H, pumping stn, Merredin
Smart, Wreford E, 935 Wllngtn st, Pth
Smeadley, Jno, Beaufort st, Mt Lawley
Smeath, A C, frmr, Group 13, Cowaramup
Smeath Albt C, 16 Thelma st, Buck Hill
Smeath Edwd W, 3 Rly par, W Perth
Smeathers, Fredk J, Grp 96, Pemberton
Smedley, A T, butcher, Pinjarra
Smedley, Alf, 10 Helena st, Gldfrd
Smedley, Chas, Hynes rd, Claremont
Smedley, Fredk, 43 McLaren st, Sth Fre
Smedley, Fredk G, Bristol ave, Bicton
Smedley Jno R, 116 Beatty av, Vic Park
Smedley, N, btchr, Pinjarra
meed, Mrs, laides outfitter, Narrogin
Smeed, Mrs C, 40 Charles st, Perth
Smeed Mrs F A, 70 Roberts rd, Subi
Smeeth, Thos J, Buchanan st, Bnbry
Smeeton F, frmr, Trayning
Smeeton Fredk, frmr, Kununoppin
Smellie Jack, Collie
Smellie R F, 65 Chelmsford rd, N Perth
Smellie, Robt F, 10 Grosvenor rd, N Pth
Smellie, Thos W, 4 Hall st, N Fre
Smelt Frncs, 79 Harborne st, W Ldrville
Smetherham Sydney C, Central av, Maylands
Smetherham W T, 109 Redfern st, Subi
Smethurst Eric, 52 Campbell st, S Prth
Smethurst, J, Division st, Welshpool
Smethurst, W, Division st, Welshpool
Smiley, Geo, sm, Rlwy par, Mt Law
Smiley, Geo, stn mstr, Mt Lawley, Gldfd rd, Mt Lawley
Smiley J L, chiropractor, 35 Market st, Fre; & 25 William st, Perth
Smiley, Wltr, 490 Nwcstle st, Pth
Smilley, Jno M, 5 Brockman rd, Mid Junction
Smillie, G, mtr engr, Capel
Smillie, Geo P, stn mstr, 2 East par, Norwood
Smillie, Lochland, 25 Anstey st, Clrmnt
Smillie Thos, 12 Agett rd, Claremont
Smilys Stock Bazaar, 75 James st, Perth
Smirk Arth R, 49 Jenkin st, S Fre
Smirk, Dvd, grngrcr, 139 Mndrn rd, S Fremntle
Smirk, Fredk G, 39 Curedale st, B'field
Smirk, Mrs L C, 99 Sth st, S Fre
Smirk R C, 21 Alexandra rd, E Fre
Smirk, Wm, frmr, Rockingham
Smit, A, basket mkr, Hector st, Osborne Park
Smith, A G & J P, carriers, Kendenup
Smith Bros, frmrs, Bdgetn
Smith Bros, frmrs, Goomalling
Smith & Cheriton, carriers, 89 Seventh av, Maylands
Smith & Co, mon mas, 114 Queen Vict st, Fremantle

SMITH & CO., C. H.,

Undertakers. Funerals Furnished and Conducted. 281 Newcastle St., Perth. Tel.: 1231. Branch Office: 175 Albany rd, Victoria Park. Tel.: B 3416. See Advt., Perth Section.

SMITH & CO. LTD., WM.,

"The Easy Terms People." Drapers, Furnishers and Ladies' & Gent.'s Outfitters. Head Office: 762 Hay st., Perth; and at 448 Fitzgerald St., N. Perth; 65-67 High St., Fremantle. 185 York Rd., Midland Junction; & 399 Hay St., Subiaco

Smith & Devereaux, frmrs, Kondinin
Smith & Egan, blksmths, 339 Wm st, Perth
Smith & Goyder, accts, 156 St Geo ter, Perth; & Kattanning
Smith & Grey, Mt Seabrook stn, Yalgoo
Smith & Hebbard, grcrs, 227 Sth st, Bcnsfld
Smith, J and L, grzrs, Mingenew
Smith, J & L, pstrists, 104 St. George ter, Perth
Smith & Keall, Villeneuve, brrstrs & solrs, 23 Barrack st, Perth
Smith and McQuade, frmrs, Dangin
Smith & Marmion, Towrama stn, Gascoyne Junction
Smith & Robertson, sign writers, off 645 Hay st, Perth
Smith & Smith, Rocklea stn, Roebourne
Smith & Son, frmrs, Maya
Smith & Son Ltd S, wine mchts, 77 King st, Perth
Smith & Toy, prosthetists, 218 St Geo ter, Perth
Smith's Newspaper Ltd (Sydney), 89 St Geo ter, Perth
Smith's Publicity Ltd, 62 St Geo ter, Perth
Smith's Springfield Dairy, 13 Morgan st, Subiaco
Smith — 252 Barker rd Subiaco
Smith, —, 102 Blencowe st, Ldvlle
Smith —, bldr, 77 McMaster st, Vict Pk
Smith, —, frmr (Blackwd rd), Forrest Hill
Smith —, 3 Hampden rd, Nedlands
Smith —, 13 Lindsay st, Perth
Smith Mtrn, Lcknw Hosp, 131 Stirling hway, Claremont
Smith, Capt, (S.A.), Narrogin
Smith —, Wimbleton rd, Kenwick
Smith, A, frmr, Arrino
Smith, A, frmr, Kendenup
Smith A, hrdsr, 119a Burt st, Bldr
Smith, A, Hampden st, S Prth
Smith, A, Moran st, Bldr
Smith A, 16 Wesley st, Sth Fre
Smith, A A, btchr, Goomalling
Smith, A C, frmr, Belka
Smith, A C, Wooleen Stn, Murgoo
Smith, A D, solr, Katanning
Smith, A E, frmr, Marvel Loch

Smith, A E, farr, Mt Carln, Kellrberrin
Smith, A E, far, Mt Stirling, Kllrberrin
Smith, A E, Kathleen st, Bassendean
Smith A E, 8 Lutey av, Daglish
Smith A E, 648 Ncastle st, Ldrvle
Smith, A G, frmr, Goomalling
Smith, A G, frmr, Wannamal
Smith, A G, frmr, Wagin
Smith, A H, 1 Blake st, N Prth
Smith, A H, frmr, Harvey
Smith, A H T, masseur, 205 St George ter, Perth
Smith, A J, chemist, Morawa
Smith, A J, **frmr, Corrigin**
Smith A J, frmr, Wagin
Smith, A J, frmr, Wongamine
Smith, A J, **mgr Btchring Co, Denmark**
Smith A J mgr Richardson and Co Ltd Tambellup
Smith, A M, landowner, Toodyay
Smith A R, 464 Cambridge st, W Ldrvle
Smith A W, Rome rd, Palmyra
Smith A J, 18 Westminster st, Vic Pk
Smith Albany N, 72 Central av, Mylnds
Smith, Albt, Boorara rd, Kalg
Smith, Albt, **frmr, Beverley**
Smith, Albt, 21 George st, East Fre
Smith, **Albt mot drvr, Meekatharra**
Smith Albt, 15 Peel st, Jolimont
Smith Albt, 86 Thomas st, W Perth
Smith, Albt, 37 Vista st, S Perth
Smith, Albt, 49 Wesley st, S Fre
Smith, Albt A, Bruce st, N Fre
Smith Albt A, 23 Burns st, N Fre
Smith, Albt A, 81 Fairway, Ned Park
Smith Albt A, 89 Fifth av, Mt Law
Smith, Albt E, 204 Bldr rd, Kalg
Smith Albt E, 25 Clayton st, Bellevue
Smith **Albt E, 109 Fourth av, Mt Law**
Smith,, Albt Edwd, 42 Collins st, Pic
Smith, Albt G, 52 James st, Fremantle
Smith, Albt G, 26 Seventh av, Mylnds
Smith, **Albt H (C & A H S), Baker Hill**
Smith A H, grcr, 135 Heytesbry rd, Subi
Smith Albt H, 21 Smythe rd, Subi
Smith **Albt J, tmstr, Bullfinch**
Smith, Albt W, 64 Ord st, Perth
Smith, Albt W, 85 Short st, E Perth
Smith **Alex, blksmth, Bilbarin**
Smith, Alex, frmr, Waroona
Smith, Alex, 2 Monument st, Buckland H
Smith **Alex F, River View st, S Perth**
Smith, Alfd, bldr and contr, West rd, Bassendean
Smith **Alfd, confr & frtr, Stirling st, Bunbury**
Smith **Alf, frmr, Kellerberrin**
Smith, Alfd, **fmr, Redmond**
Smith, Alfd, frmr, Yarloop
Smith Alfd, 13 Mandurah rd, Sth Fre
Smith, Alfd, 194 Plesse st, Bldr
Smith, Alfd C, Fitzroy rd, Belmont Pk
Smith Alfd C, 24 Moss st, E Fre
Smith **Alfd E, 117 Sewell st, E Fre**
Smith, Alfd E, Wisbech st, Bayswater
Smith, Alfd J, 70 Redfern st, Subi
Smith **Alf W, 51 Hampden rd, Ned Prk**
Smith, Alfd W, 73 Moran st, Boulder
Smith Alg, 35 Florence st, Cott
Smith A E, uphlstr, 610 Beaufort st, H Hill
Smith, Allen D, 338 Bulwer st, Perth
Smith A D, med pract, 67 Hare st, Pic
Smith, **Amelia, landownr, Toodyay**
Smith Amos R, 34 Killarney st, Mt Haw
Smith, Andw, 98 Bourke st, Ldrvle
Smith **Andw, 121 Summers st, E Perth**
Smith, **Antony K, Florence st, Cott**
Smith, **Anthony R, 2 Sea View ter, Cotts**
Smith **Arch C, grcr, 738 Beaufort st, Mt Law**
Smith, Arth, frmr, Marvel Loch
Smith, **Arth, frmr, Noggerup**
Smith, Arthur, **fmr, Quindalup**
Smith Arth, 622 Newcastle st, Ldrvle
Smith **Arht C, Group 112, Peel Est**
Smith Arth C, 99 Hay st, Subi
Smith, Arth C, 32 Wellington st, Perth
Smith A E, ppr Steadfast Retreads, 434 Hay st, Subiaco
Smith, A F, 173 Stirling Hghy, Clrmnt
Smith, Arth H, 21 Lacey st, E Perth
Smith, Arth H, 13 Morgan st, Subi W
Smith, Arth H, 21 Lacey st, E Perth
Smith, Arth J, 202 Eighth av, Mylnds
Smith, Arth J, 74 Ninth av, Maylands
Smith, Arth R, 139 Glyde st, Plympton
Smith, **Arth Y, Witr st, Clrmnt**
Smith, Ashley F, 19 Lillian st Cott
Smith, Aubrey, frmr, Toodyay
Smith Aubrey J, frmr, Toodyay
Smith, **Austin J A, 8 Hutt st, N Prth**
Smith B, Mooloogool stn, Meekatharra
Smith Bartlett, 111 Sussex st, Vic Pk
Smith Benj G, 5 Wllngtn st, Maylands
Smith, Bert, 17 James st, Bassendean
Smith, Bertram C, Beach st, Cottesloe
Smith Bertram W, Crngtn st, W Perth
Smith, Burton, frmr, Kojonup
Smith, C A, frmr, Yelbeni
Smith, C B, Bro Missioner, Margt Riv
Smith, C H, Aldersyde
Smith, **C H, fmr, Pingelly**
Smith, **C H, Forrest st, Cott**
Smith, C J, Collie
Smith C K, State Battery, Cue
Smith, C P, frmr & contr, Tincurrin
Smith, C S, frmr, Corrigin
Smith, C W, stre, Yandanooka
Smith, **Cecil F, frmr, Quindalup**
Smith Chas, 117 Charles st, Perth
Smith, **Chas, frmr, Darkan**
Smith, **Chas, farmer, Yuna**
Smith Chas (S and Co) 279 Newcastle st Perth
Smith, **Chas, Toodyay**
Smith, Chas A, 20 Bourke st, Ldvlle
Smith **Chas A, 50a Second av, Mt Law**
Smith **Chas E, vign, Millendon**
Smith, Chas E, blksmth, Sthrn Cross
Smith, Chas F, 114 Forrest st, Nth Perth
Smith, Chas F, newsagt, 466 Fitz st, Nth Perth
Smith Chas H, 52 Allan st, E Fre
Smith Chas H, Darlington
Smith, Chas H, frmr, Esperance
Smith, **Chas H, 42 Joel ter, Norwood**
Smith, **Chas H, loco drvr, Narrogin**
Smith, Chas H, 66 Marquis st, W Perth
Smith, C H, Matherson rd, Applecross
Smith Chas H, Mill st, Welshpool
Smith C H, 89 Qn Vict st, Vict Park
Smith Chas J 58 Brookman st Kalg
Smith, **Chas J, 23 Lyall st, S Perth**
Smith, **Chas P, fmr, Kukerin**
Smith Chas P, frmr, Wickepin
Smith C P, 12 Queenslea dr, Clrmnt
Smith, **Chas R, fmr, Balbarrup**
Smith, Chas R, 50 Hovia ter, S Perth
Smith, **Chas R, 28 Saunders st, E Pth**
Smith, **Chas T, frmr, Kunjin**
Smith, Chas S, 296 James st, Perth
Smith, **Chas S, solr, Toodyay**
Smith C W, 11 Burns st, N Fremantle
Smith Chris, grcr, 63 Nwcstle rd, Mid Jn
Smith, **Christopher J, 26 Dudley st, Mid Jctn**
Smith, **Chris L, fish mcht, Denmark**
Smith, Clar, pntr, 41 Yilgarn st, Subiaco West
Smith, Clarence H, 59 North Bch rd, Mt Hawthorn
Smith, Clarence L, 1 Lawley cres, Mt Law
Smith, **Clarice M, 42 Marlboro st, E Pth**
Smith, Claude H, 83 Heytesbury rd, Subi
Smith, **Clem C, frmr, Minnivale**
Smith, **Colin, frmr, Lake Grace**
Smith Cyril, 26 Reeve st, Swanbourne
Smith Cyril N, 4 Mint st, Vict Park
Smith, D, frmr, Erikin
Smith D Yerapin
Smith, **D T (rep R S Don), 164 Wm st, Perth**
Smith Danl, 209 Royal st, E Perth
Smith, **David, fmr, Mount Joy**
Smith D W, 55 Charles st, Maylands
Smith, David, frmr, Toodyay
Smith, Dvd 26 Norseman st, Vict Pk
Smith, Dvd J R, Mary st, Sth Perth
Smith, Dvd R, frmr, Nabawa
Smith Dnld, 163 Carnarvon st, Vic Pk
Smith, **Donald, med pract, 72 Kings Pk rd, Perth**
Smith, Don, med pract, radiolgst, 260 St. George ter, Perth
Smith Dulton, 13 Hackett st, Bellevue
Smith, E, tchr, Quairading
Smith, **E A, frmr, Busselton**
Smith, **E A, 36 Tate st, Leederville**
Smith, E C, drpr, Normalup
Smith, E C, frmr, Goomalling
Smith, E C, frmr, Group 117, Northcliffe
Smith, E Doug, Westbury cres, Bicton
Smith, E E, drpr, Donnybrook
Smith E G fmr Boyanup
Smith E G, mtr gar, Hampton rd, Bcnsfield
Smith **E H, btchrs asst, Geraldton**
Smith **E J, Toodyay**
Smith, **E L, fmr, Pingelly**
Smith E P G dry fmr Granite Hills
Smith E R, carrier, Pithara
Smith, **E R, frmr, Cranbrook**
Smith E S, 91 Silas st, E Fre
Smith E W Arthur River
Smith **Edgar Race, 33 Temple st, Vict Park**
Smith, E, 184 Mounts Bay rd, Perth
Smith Edwd, 14 Francis st, Subiaco
Smith, Edw, 69 Glendower st, Perth
Smith, Edwd, Kalgoorlie st, Buckland H
Smith, Edwd, Orlando st, Buckland Hill
Smith Edw (Smith & Co), 26 Parker st, Perth
Smith, Edw, 41 Westminster st, Vict Pk
Smith Edwd, 80 Williams rd, Ndlnds
Smith Edwd A 68 Carnarvon st Vict Pk
Smith Edwd A, 23 Holdsworth st, Fre
Smith E B, com agt, 44 St Geo ter, Pth
Smith, Edwd C, 188 Forrest st, Fre E
Smith, **Edwd C, Thompson rd, Clrmnt**
Smith, Edwd J, engr, Jandakot
Smith, **Ed L, 17 Rchdsn st, S Pth**
Smith, Edwin, 14 Hampton rd, Bcnsfld
Smith, Edwn, 183 Hill st, Fre
Smith E B, com agt, 62 St Geo ter, Pth
Smith, E G, 34 Hickory st, S Fre
Smith, **Edwn M, 8 Tate st, Ldrvle**
Smith, E O, 103 South st, S Fremantle
Smith, **Ell, Brown st, Claremont**
Smith, Ell, **grcr, Clrmnt av, Clrmnt**
Smith Eric D T med pract 137 Heytesbury rd, Subi
Smith, Eric W, 42 Salisbury st, Ldvlle
Smith, Ernest, Clarendon st, Cott
Smith, Ern, **frmr, Dalwallinu**
Smith, Ernest, 124 First av, Bssndn
Smith, Ernest, 68 Robinson av, Perth
Smith, E A, 170 Grosvenor rd, N Perth
Smith Ernst, 1 Lansdowne st, Jolimont
Smith Ernst, 30 Randell st, Perth
Smith **Ernst, 37 Woodbridge ter, Mid Jn**
Smith E A, 3 Marlborough st, Mylnds
Smith, Ernst A, stnmstr, Coghlan rd, Subi
Smith, E A, 34 Tate st, Ldrvle
Smith, E A, 117 Sewell st, Plympton
Smith, **Ern C H, 9b Alma st, N Pth**
Smith, Ernst G, 117 Third av, Mt Law
Smith **Ern G, 24 Norfolk st, N Perth**
Smith **Ernst R, 20 Robertson st, E Prth**
Smith Ern W, Goddard st, Vict Park
Smith **Ernst W, 88 Lindsay st, Perth**
Smith F A, tea rms & mxd bus, 602 Albany rd, Vict Park
Smith, F, fmr, Grass Valley
Smith, F, stn mstr, Wyalcatchem
Smith **F C, 10 Benporath st, Vic Park**
Smith F E, frmr, Wagin
Smith, **F F, frmr, Jitarning**
Smith, F J, frmr, Boddington
Smith, F J, frmr, Lake Brown
Smith, **F M, far, Kellerberrin**
Smith **F M, lndownr, Toodyar**
Smith, F Villeneux, 9 Ventnor av, Perth
Smith **F W strkpr Gutha**
Smith, **Francis, fmr, Kojonup**
Smith, Frncs A W, Wllngtn st, Bckland H
Smith **Frncs F, Stirling st, Bnbry**
Smith **Fras J, 12 Braeside st, Mt Law**
Smith, Frnk, 110 Angelo st, S Perth
Smith, Frank, 55 Beatty av, Vict Park
Smith, Frank, 2 Broadway, Bssndn
Smith, Frank, 271 Burt st, Boulder
Smith, Frnk, btchr, Ivanhoe st, Bsndn
Smith **Frank, hd tchr, Group 104, Nthcliffe**
Smith **Frank, Leura st, Ned Park**
Smith **Frnk, 42 Merriwa st, Ned Park**
Smith **Frank D, Eliot st, Bnbry**
Smith, Frank D, Pingelly
Smith, Frnk J, 22 East par, Norwd
Smith, F R, 82 King George st, S Pth
Smith **Fredk, 90 Angrove st, N Perth**
Smith, Fredk, **btchr, 141 Churchill av** and 64 Hay st, Subi
Smith, Fred, 35 Clifton st, Ned Park
Smith, **Fred, frmr, Mullalyup**
Smith, Frederick, 112 Fourth av, Mt Law
Smith Fredk 143 Kensington st E Perth
Smith, **Fred, Mooloogool stn, Meekatharra**
Smith, **Fred, 9 Nurstead av, Bassendean**
Smith, Fred, Wilson st, Bassendean
Smith, **Fredk, Wright st, Bcnsfield**
Smith, F B, 194 Anzac rd, Mt Haw
Smith, Fredk C, confr, 112 Wilson st, Kalgoorlie
Smith, **Fred C, Vict st, Buckland Hill**
Smith Fredk C L, 69 Highway, Ned Park
Smith **Fredk Chas, frmr, Group 41 Denmark**
Smith, Fredk Chas, 2 Queen st, Claremont
Smith, **Fredk E, frmr, Kwobrup**
Smith Fredk F fmr Narrogin
Smith, **Fredk H, fish mcht, Denmark**
Smith, Fredk J, 85 Wittenoom st, Bldr
Smith, **Fredk S, 26 Davies st, Bcnsfld**
Smith, Fred W, 12 Bulwer st, Perth
Smith Fredk W, High st, **Fre East**
Smith, Fredk Wm, Kathleen av, Mylands
Smith, Fredk W, 9 Smith st, H. Hill
Smith Frick, 58 Coode st, S Perth
Smith, G, frmr, Redmond
Smith, G, furn, Busselton
Smith, G, grcr, 135 Heytesbury rd, Subi
Smith G, 69 Pangbourne st, W Ldrvle
Smith, **G B, contr, York**
Smith **G B, 98 East st, E Fre**

Smith, G C, 79 Stuart st, Maylands
Smith, G D, agt, Pingelly
Smith, G F, frmr, Group 3, Kerridale
Smith, G H, frmr, Sth Kumminin
Smith, G L, frmr, Group 140, Denmark
Smith, G L, frmr, Mardella
Smith, G M, frmr, Group 53 Busselton
Smith, G N B, assayer, Westonia
Smith, G W, frmr, Pingelly
Smith, G W B, fmr, Goomalling
Smith Garland P, 49 Thomas st, Ned Park
Smith, Gavin, Inverleith st, Sth Fre
Smith General Gordon, 62 Quarry st, Fremantle
Smith Geo Boyanup
Smith Geo, 8 Burt st, Cott
Smith Geo, dlr, Busselton
Smith, Geo, fmr, Ballaying
Smith, Geo, fmr, Brunswick Junct
Smith, Geo, frmr, Busselton
Smith, Geo, frmr, Goomalling
Smith, Geo, fmr, Quindalup
Smith, Geo, frmr, Wagin
Smith Geo, 10 Francis st, Subi
Smith, Geo, Hamilton st, Bassendean
Smith, Geo, Hawksburn rd, Belmont Pk
Smith, Geo, 333 High st, Fre
Smith Geo, Mary st, S Perth
Smith, Geo, ochdst, Mt Barker
Smith, Geo, 15 St Albans av, H Hill
Smith, Geo, Sixth av, Bassendean
Smith Geo, View ter, Richmond
Smith Geo, 7 Yilgarn st, Subi
Smith Geo B, 148 Seventh av, Mylnds
Smith Geo C, 92 First av, Mt Law
Smith, Geo C, 32 Eton st, Mt Haw
Smith Geo C, 4 Megalong st, Ned Park
Smith Geo D, 36 Ruth st, Perth
Smith, Geo D, 136 Wade st, Perth
Smith, Geo E, 101 Aberdeen st, Perth
Smith, Geo E, Busselton
Smith, Geo E, frmr, Toodyay
Smith, Geo E, Htl Frem, 18 High st, Fre
Smith, Geo F, crtkr, William st, Fre
Smith Geo F, 6 Hammond st, Perth
Smith, Geo H, Loch st, Claremont
Smith, Geo H, 13 McKenzie st, Wembley Park
Smith, Geo H, orchdst, Mt Barker
Smith, Geo H V, 41 Normanby st, Mylnds
Smith, Geo J, contr, Manjimup
Smith Geo J, 5 Manning st, Fre
Smith, Geo L, fmr, Nokaning
Smith Geo L, 61 Viking rd, Clremnt
Smith Geo R, 146 Marmion st, Fre E
Smith Geo S, Canning rd, Palmyra
Smith Geo S, mtr oprr, Yallingup
Smith, Geo W, 13 Geddes st, Vict Pk
Smith Geo W, Gosnells rd, Gosnells
Smith, Geo W, 81 Hope st, Bcnsfield
Smith, Geo W, 55 McCourt st, Ldvle
Smith Geo W, 653 Newcastle st, Ldrvle
Smith, Geo W B, 52 East st, Guildford
Smith Geo W T, Coode st, S Perth
Smith Geo Wm, 16 Padbury ter, Mid Jctn
Smith, Gilbert, saddler, York
Smith, Gilbert, 14 Thompson rd, Clrmnt
Smith, Gilbert D W, Barsden st, Cott
Smith Gordon G, 20 Ottway st, Clrmnt
Smith, Gus, 57 Vict av, Claremont
Smith, H, crpntr, Narrogin
Smith H, gar, 18 Johnson st, Gldfrd
Smith, H, grcr, Carnarvon
Smith, H, hdssr, 140 Burt st, Boulder
Smith, H B, frmr & grzr, Yandanooka
Smith H G, 16 Kate st, Vict Park
Smith, H G, tailor, Dalwallinu
Smith H J, 30 Hill View rd, Mt Law
Smith H O, frmr, Beverley
Smith H R med pract Collie
Smith, H S, frmr, Bdgetn
Smith, H S, 86 Sewell st, Plymptn
Smith, H W, carptr, Albany
Smith H W fmr Group 78 Busselton
Smith H W fmr Wokalup
Smith Harold, blksmth & whlwright, Kelmscott
Smith Har, 27 Rlwy rd, Subi
Smith, Harold, 14 Stirling st, Guildford
Smith, Harold E, 69 Moore st, E Perth
Smith Harold J, 5 Taylor rd, Clremnt
Smith Harold Victor, 18 Norwood st, E Perth
Smith Harry, 20 Altona st, Perth
Smith Harry, 187 Brown st, E Perth
Smith, Harry, frmr, Cranbrook
Smith, Harry, frmr, Donnybrook
Smith, Harry, Grp 60, Busselton
Smith Harry, 49 Lyall st, Lmngtn Hgts
Smith, Harry, J.P., mgr Mornington Mlls
M Mills
Smith Harry, 24 Mars st, Vic Park
Smith Harry, Nailsworth st, Cott
Smith, Harry, Pilgrim st, Sth Perth
Smith, Harry E, frmr, Ravensthorpe
Smith Harry Geo, 110 Mary st, Bcnsfld
Smith, Harry G, 56 Ord st, Claremont
Smith, Harry H, 27 Gardner st, S Prth
Smith Harry H, W Swan rd, Caversham
Smith, Harry J, jnr, 23 Clifton st, Ned Prk
Smith, Harry J, snr, 23 Clifton st, Ndlnds Pk
Smith, Harry J, com agt, Boyanup
Smith Harry J 26 Howick st Vict Pk
Smith, Haywood W, Rob Roy st, Claremt
Smith, Hector, miner, Collie Cardiff
Smith, Hy, Dwyer st, Boulder
Smith, Henry, fmr, Dumbleyung
Smith, Hy, jun, Wokalup
Smith, Hy, 75 Merriwa st, Ned Park
Smith Hy, Milner av, Bldr
Smith Hy, 18 Munsie av, Daglish
Smith, Hy, orchrdst, Lion Mill
Smith, Hy, Saladin st, Claremont
Smith, Hy A, orchdst, Gosnells
Smith, Hy A C, 13 Edward st, Ned Pk
Smith, Hy C, frmr, Mukinbudin
Smith Hy J, 10 Muriel st, Ldrvle
Smith, Hy J, 105 Wittenoom st, Bldr
Smith, Hy S, orchardist, Kulikup
Smith, Herbt, frmr, Group 59, Busselton
Smith, Herbt, 82 Hnsmn rd, Subi
Smith, Herbt, 23 Monument st, Buckland Hill
Smith Herbt A, 111 Hamersley rd, Subi
Smith, Herbt C, 227 Vincent st, Perth
Smith, Herbt E, 186 Rly par, Ldvlle
Smith, Herbt H, 1 Evelyn rd, Clrmnt
Smith Herbt L, 52 Cntbry ter, Vict Pk
Smith, Herbt M, 70 Swan st, Gldfd
Smith, Hor A, 148 Bennett st, E Perth
Smith, Horace S, 174 Claisebrook rd, E Perth
Smith Horatio J Darlington
Smith Herbt W, 17 Stuart st, Bcklnd Hll
Smith, Howard, farm mgr, Arrino
Smith, H B, 16 Hamilton st, Subi
Smith, Hugh A, 50 Vincent st, N Perth
Smith Hubt D, frmr, Beverley
Smith, Hugh McK, sec Prim Prod Assn, Ravensthorpe
Smith, Hugh S, 113 Hardy st, Ned Pk
Smith, Isaac, fmr, Kukerin
Smith I, mxd bus, 855 Albany rd, Vict Park
Smith, Ivan, frmr, Sth Kumminin
Smith, Ivy, landowner, Toodyay
Smith, J, frmr, Group 76, Busselton
Smith, J, frt grwr, Brookton
Smith J, Sleat st, Canning Bridge
Smith J, strkpr, Ora Banda
Smith J A, carter, Geraldton
Smith, J A, frmr, Wongan Hills
Smith, J B, contr (3 mile), Wyndham
Smith J C, archt, 39 Barrack st, Perth
Smith J C Kulikup
Smith, J C, mkt gdnr, Holyoake
Smith, J C F, Denmark
Smith, J D, frmr, Kojonup
Smith, J E, frmr, Marvel Loch
Smith, J F, frmr, Badgerup
Smith, J F, frmr, Narrikup
Smith, J F, frmr, Wogarl
Smith, J Freeman, frmr, Burakin
Smith, J H, frmr, Burakin
Smith, J H, fmr Normans Well Nthmptn
Smith J J frmn Mullewa
Smith J M fmr Wokalup
Smith, J McCallum, M.L.A., 166 Lincoln st, H Hill
Smith J P acct Meekatharra
Smith J S, frmr, Kojonup
Smith, J T, frmr, Kellerberrin
Smith, J U, stnr, nwsagt, & drpr, Kanowna
Smith, J W, Geraldton
Smith, Jack, Quinns
Smith Jack, 15 Warne st, Maylands
Smith, Jas, 41 Canterbury ter, Vic Pk
Smith, Jas, carrier, Kondinin
Smith, Jas, contr, Esperance
Smith Jas, 50 Coogee st, Mt Haw
Smith, Jas, 128 Duke st, Plympton
Smith, Jas, engr, Meekatharra
Smith, Jas, frmr, Newdegate
Smith Jas, Fifth av, Maylands
Smith Jas, 106 Fifth av, Mt Law
Smith, Jas, fmr, Brunswick Junct
Smith, Jas, fmr, Dumbleyung
Smith, Jas, 122 Kensington st, E Perth
Smith, Jas, mgr Roy Hill stn, Nullagine
Smith, Jas, 158 Piesse st, Bldr
Smith, Jas, saw filer, Jrrhwd
Smith, Jas, stn ownr, Meekatharra
Smith Jas, 110 Stirling hway, Clremnt
Smith Jas, 78 Wellington st, Mid Jctn
Smith, Jas A, 52 Kalg st, Mt Haw
Smith Jas E, 58 Harborne st, W Ldrvle
Smith, Jas E, 167 Lane st, Boulder
Smith Jas F, 84 Ferguson st, Mid Jctn
Smith Jas G, 30 Marine par, Cott
Smith, Jas H, Comcl rd, Mid Junct
Smith, J H, mix bus, 63 Cntby ter, Vict Park
Smith Jas H, 6 Robin st, Mt Law
Smith Jas H 48 Shenton rd Claremont
Smith J M, carr, 22 Roseberry av, S Pth
Smith, Jas M, 24 Roseberry av, S Perth
Smith, Jas T, contr, York
Smith Jas T, 3 Morrison st, Mylnds
Smith Jas Wm, 83 Adrian st, Palmyra
Smith, Jim, junr, frmr, Kendenup
Smith, Jno, 38 Adelaide rd, Subi W
Smith Jno, 841 Beaufort st, Maylands
Smith, Jno, 38 Blencowe st, Leederville
Smith, Jno, 52 Brookman st, Kalgoorlie
Smith, Jno, 90 Cargill st, Vic Park
Smith Jno, Charles st, Bnbry
Smith Jno, Charles st, Bnbry
Smith, Jno, Coronation st, N Prth
Smith Jno, 15 Elm st, W Perth
Smith Jno, frmr, Deeside
Smith, Jno, frmr, Keysbrook
Smith, Jno, frmr, Manjimup
Smith, Jno, frmr, W Coolup, Pinjarra
Smith, Jno, Fredk st, Mid Jctn
Smith, Jno, King Wm st, Bayswater
Smith Jno, 101 Napier st, Cottesloe
Smith, Jno, Norwd rd, Bel Park
Smith, Jno, 217 Royal st, E Perth
Smith, Jno, sandalwood cutter, Bencubbin
Smith Jno 28 Troode st W Perth
Smith Jno A, 65 Claisebrook rd, E Prth
Smith, Jno A, Henry st, Cannington E
Smith, Jno A, Philp rd, Clrmnt
Smith, Jno A, 40 St Leonards av, Ldvlle
Smith, Jno C, 59 Auckland st, Mt Haw
Smith Jno C, 7 Pamment st, N Fre
Smith Jno Cahil, 37 Griver st, Cott
Smith, Jno Chas, 66 Philip rd, Claremont
Smith, Jno E, lumper, Wollaston rd, Bunbury
Smith, Jno, frtgrwr, Pinjarra
Smith, Jno F, btchr (Watermans Bay), Balcatta
Smith Jno F W, 3 Sandgate st, S Perth
Smith Jno H, 16 Arlington av, S Perth
Smith, Jno H, Coronation st, N Perth
Smith Jno H 388 Lord st E Perth
Smith, Jno, H, MLA, Bridgetown
Smith, Jno J, 14 Daphne st, N Prth
Smith, Jno J, fmr, Doodlakine
Smith Jno J, 4 Third av, Mt Law
Smith, Jno M, btchr, drpr, & grzr, Kanowna
Smith, J M, 78 Canterbury ter, Vict Pk
Smith, Jno O, 160 Nicholson rd, Subi
Smith, Jno O, sec Bldg Suppliers Ass of WA, 44 St Geo ter, Perth
Smith, Jno R, Grp 54, 11 Mile
Smith, Jno R, 75 McMillan st, Vict Pk
Smith, Jno R, 7 Persimmon st, N Perth
Smith Jno S, 431 Rlwy rd, Subi
Smith Jno T 95 Alma rd N Perth
Smith, Jno T, btchr, Pinjarra
Smith, Jno T, Sawyer's Valley
Smith, J W, 40 Collins st, Piccadilly
Smith, Jno W, 53 Eliz st, Sth Perth
Smith, Jno W, 63 Grosvenor rd, N Perth
Smith, Jos, Albany
Smith, Jos, 54 Arlington av, S Perth
Smith, Jos, 124 Cambridge st, Ldrvlle
Smith, Jos, frmr, Northampton
Smith Jos, 17 Merriwa st, Ned Pk
Smith, Jos David, J.P., carr, Denmark
Smith Keith G, 60 Richmond st, Ldrvle
Smith, Kelv, Samson st, Buckland Hill
Smith Ken A, 7 Robinson st, Mylnds
Smith, Kenneth, frmr, Beverley
Smith, L, frmr, Yallingup
Smith, L Herbt, fmr, Beverley
Smith, L D, Second av, Bassendean
Smith, L R B, I.A.B. insptr, Narrogin
Smith L O sheep fmr Bullsbrook
Smith, L A F, 13 Gerard st, Vict Park
Smith, L B, 59 Yeovil cres, Bicton
Smith L W, 48 Inverness cres, Mt Law
Smith Laurie, 4 King's Pk rd, Perth
Smith Leond, 3 Strathcona st, Perth
Smith Leond H, 24 Wasley st, N Perth
Smith, Leonard Wm, 2 Travencore av, Maylands
Smith Les, 45 Helen st, Bellevue
Smith Leslie, 22 Manchester st, Vict Pk
Smith, Les, storekeeper, Armadale
Smith, Les B, High st, Palmyra
Smith, Les G, store, 77 George st, East Fremantle
Smith, Les N, 19 Venn st, Nth Perth
Smith, Linton J, 28 North ter, Bldr
Smith Luke Moore st Bunbury
Smith, M, guard, Collie
Smith N, 171 Lord st, E Perth
Smith, M G, agt Nat Mut, Merredin
Smith, Mat F, 8 Daglish st, Wembley Pk
Smith, Matthew P, 49 Rookwood st, Mt Lawley

Smith, Melv, Perth-Gldfrd rd, S Gldfrd
Smith, Melville, 53 Suburban rd, S Pth
Smith Michl H, 180 Canning rd, E Fre
Smith, Misses A & E J, apts, 188 Adelaide ter, E Perth
Smith Miss, Mounts Bay rd, Perth
Smith Miss A, tchr mus, 126 Seventh av, Maylands
Smith, Miss A F, store, Vine st, N Pth
Smith, Miss B, Lieut S A, 187 Rly rd, Subi
Smith, Miss B, nurse, Albany
Smith Miss B, ppr Stanmore Flats, 75 Irwin st, Perth
Smith Miss C, 69 First av, Clrmnt
Smith, Miss Car M, 83 Hardy st, Ned Pk
Smith, Miss D, 114 Piesse st, Boulder
Smith, Miss E A, 48 Leake st, Pep Gro
Smith Miss E J, 17 Richardson st, S Pth
Smith Miss E M, 134 Nicholson rd, Subi
Smith, Miss F, costmr, 105 Carr st, W Perth
Smith, Miss F, 81 Stephen st, Bfld
Smith, Miss G, typist, 69 St Geo ter, Pth
Smith, Miss G, 35 Leake st, Pept Grove
Smith, Miss H, bdg hse, 56 Short st, E Perth
Smith Miss I M D, 14 Bulwer st, Pth
Smith, Miss J, milnr, 121 Hannan st, Kalgoorlie
Smith Miss K, 234 Rlwy ter, Mylnds
Smith, Miss L E, 231 Charles st, N Perth
Smith, Miss M A, 13 Grosvenor rd, Nth Perth
Smith, Miss M, 142 Victoria av, Clrmnt
Smith Miss Martha, 72 Olive st, Subi
Smith, Miss N, 16 Teague st, Vict Park
Smith, Miss R, 3 Lake st, N Perth
Smith, Miss R L, 62 St Geo ter, Prth
Smith Miss V, 84 Subi st, Subi
Smith Miss Vera, 68 Keightley rd, Subi
Smith Mrs, 52 De Lisle st, N Fre
Smith Mrs, drsmkr, 989 Hay st, Perth
Smith, Mrs, 4 Dudley st, Mid Jnctn
Smith, Mrs, 255 James st, Prth
Smith, Mrs, 85 Mabel st, W Perth
Smith, Mrs, nurse, Yarloop
Smith Mrs 26 Woodville st N Perth
Smith, Mrs, senr, Boyanup
Smith Mrs A, 44 Brisbane st, E Perth
Smith, Mrs A, 3 Herbert st, N Fremantle
Smith Mrs A, 175 Marmion st, Cott
Smith Mrs A, mxd bus, 284 Wm st, Pth
Smith, Mrs A, 646 Murray st, Prth
Smith, Mrs A, nurse, Wilngtn Mills
Smith, Mrs A, 180 Park st, Subiaco
Smith Mrs A, 33 Tate st, Sth Perth
Smith, Mrs A E, cool drinks & serv stn, Albany rd, Cannington
Smith, Mrs A J, Pth-Gldfrd rd, S Gldfrd
Smith, Mrs A M, 81 Hanbury st, Kalg
Smith, Mrs A M, 24 Servetus st, Clrmnt
Smith Mrs Agnes 9 Helen st Bellevue
Smith Mrs Alice, 52 Aberdeen st, Perth
Smith, Mrs Alice, 131 Rosalie st, Subi W
Smith Mrs A M, 113 Keightley rd, Subi
Smith Mrs A V, 12 Stuart st, Maylands
Smith Mrs Angie, 55 Rlwy par, Mt Law
Smith Mrs Ann 43 Charles st Sth Fre
Smith, Mrs Annie, 4 Muriel st, Ldrvle
Smith, Mrs Annie M, postmtsrss, Bejoordg
Smith, Mrs A M, 18 Traylen rd, Byswtr
Smith, Mrs B E, 168 Lake st, Perth
Smith Mrs B O, 12 Campsie st, W Subi
Smith, Mrs C, 43 Francis st, Perth
Smith, Mrs C, 5 Knebsworth av, H Hill
Smith Mrs C, 371 Lord st, E Perth
Smith, Mrs C, West rd, Bassendean
Smith Mrs C J, 148 Grosvenor rd, N Pth
Smith, Mrs Cath J, 176 Wittenoom st, E Perth
Smith Mrs Caro, Alderbury st, Ldrvle
Smith Mrs D, 120 Kensington st, E Perth
Smithh, Mrs D A, Glen Forrest
Smith, Mrs D J, 117 Chlmsfrd rd, N Pth
Smith Mrs Dora, 38 Moran st, Bldr
Smith, Mrs E, Davies rd, Clrmnt
Smith Mrs E, drsmkr, 213 Rlway par, Maylands
Smith Mrs E, 416 Newcastle st, Perth
Smith, Mrs E, Swan st, Buckland Hill
Smith, Mrs E, 197 Swansea st, Vict Pk
Smith Mrs E A Owston st Cott Beach
Smith, Mrs E E, Leake st, Pep Gro
Smith, Mrs E M, tchr mus, Corrigin
Smith Mrs E, 25 Dunbarton cres, Mt Law
Smith, Mrs Edith C, 35 Farmer st, Nth Perth
Smith, Mrs Edith M, Tattersall's Htl, 174 Fitzgerald st, Northam
Smith Mrs Eleanor, 10 East par, Norwd
Smith, Mrs Eliz, Forrest st, E Fre
Smith Mrs Eliz, Violet Grove, Subi W
Smith Mrs Eliz B, 76 Stirling hway, Bcklnd Hill
Smith, Mrs Eliz J, Waddell rd, Bicton
Smith, Mrs Ellen, 232 Hay st, Kalg
Smith, Mrs. E, 11 Woodstock st, Mt Haw
Smith Mrs Ellen, 37 McMillan st, Vic Pk
Smith Mrs Ellen J, 18 Kings rd, Subi
Smith, Mrs Emily, 91 Kitchener av, Vict Pk
Smith, Mrs Emma C, 2 Martha st, Gldfd
Smith, Mrs E, 30 Stirling Hghwy, Cott
Smith Mrs E M, apts, 365 Hay st, Pth
Smith Mrs F, 107 Palmerston st, Perth
Smith, Mrs F M, Hostel, Wubin
Smith Mrs Flor, 28 Rlwy par, W Perth
Smith Mrs G A, 108 Sewell st, E Fre
Smith Mrs G K, 14 Newcastle st, Perth
Smith Mrs G R, 632 Hannan st, Kalg
Smith, Mrs G, 182 Brisbane st, Perth
Smith Mrs Gladys, 123 Glendower st, Pth
Smith, Mrs Grace K, 211 Stirling st, E Perth
Smith, Mrs H, South cres, Bayswater
Smith, Mrs H J, 106 Carnarvon st, Vict Park
Smith Mrs Hettie, 19 Morgan st, Subi
Smith, Mrs I, Woodward st, Coolg
Smith, Mrs I G E, 94 Monmouth st, N Perth
Smith Mrs I, 78 Packenham st, Fre
Smith, Mrs J, 207 Barker rd, Subi
Smith, Mrs J, 54 Blencowe st, Ldvlle
Smith, Mrs J, 21 Gill st, Cott Beach
Smith, Mrs J, 105 Tate st, Ldrvlle
Smith Mrs J H, 41 Hope st, Buck Hill
Smith, Mrs J J, 78 Elgee st, Mid Jctn
Smith, Mrs J T, 17 Kingston st, Subi W
Smith, Mrs Jane, 74 George st, Kalg
Smith, Mrs Jane, 72 Labouchere rd, S Pth
Smith Mrs Jane A, 42 Barlee st, H Hill
Smith Mrs K E, 12 Teddington rd, V Pk
Smith Mrs L, 223 Marmion st, E Fre
Smith, Mrs L M, 146 Chelmsford rd, Nth Perth
Smith, Mrs L, 19 Caddy av, Ldrvle
Smith, Mrs M, Birrell st, Mt Haw
Smith Mrs M, 10 Comci rd, Subi West
Smith, Mrs M, 131 Douglas av, S Perth
Smith, Mrs M, 10 Farley st, W Prth
Smith Mrs M, lndrs, Greenbushes
Smith Mrs M, mxd bus, 135 Victoria av, North Fremantle
Smith, Mrs M, Morrell st, Prth
Smith, Mrs M, lndrss, Merredin
Smith, Mrs M, 42 Sunbury rd, Vict Park
Smith, Mrs M A, fmr, Brunswick Junct
Smith Mrs M A, Nogi st, Osborne Prk
Smith Mrs M A, 19 Teddington rd, V Pk
Smith, Mrs M A, 48 York st, Subiaco
Smith, Mrs M E, Tamar st, Palmyra
Smith, Mrs M J, 26 Cleaver st, Perth
Smith, Mrs M J, 14 Vict st, Buckland H
Smith, Mrs M L, 33 Harvey st, Vict Pk
Smith Mrs M L, 51 Manchester st, V Pk
Smith, Mrs M L, shop, 23 Canning rd, Plympton
Smith, Mrs M, Stuart st, Bayswater
Smith Mrs M R, 17 Bassndn st, Cott
Smith Mrs Mabel C, 153 Stirling hway, Claremont
Smith Mrs Mabel J, 13 Kingston av, Perth
Smith, Mrs M, 78 George st, Kalg
Smith, Mrs Marie, 25 Esplanade (The), Sth Perth
Smith, Mrs. M, 22 Richardson st, Bldr
Smith, Mrs M, 90 Piccadilly st, Picc
Smith Mrs M, 73 Walcott st, Nth Pth
Smith Mrs Mary, 1 Lawley cres, Mt Law
Smith Mrs Mary 240a Newcastle st Pth
Smith Mrs Mary, 16 Saladin st, Clrmnt
Smith, Mrs Mary A, 31 Willis st, Vict Park
Smith, Mrs M, 100 Angove st, N Perth
Smith Mrs Mary A, 3 Gordon st, W Pth
Smith, Mrs May, 14 Stirling st, Gldfrd
Smith, Mrs M E, 106 Salisbury st, Bayswater
Smith Mrs N 93 Mary st Beaconsfield
Smith, Mrs N, 3 Stephen st, Fremantle
Smith, Mrs P D, Wilkie st, Montana
Smith, Mrs P M, 61Egan st, Kalg
Smith, Mrs R, frtr, Albany
Smith, Mrs R, Park gro, Prth
Smith Mrs R A, 18 Carnac st, Fre
Smith Mrs R G Tamar st Palmyra
Smith Mrs Rose, 14 Cambridge st, Ldrville
Smith Mrs S A, 47 Alxndr st, W Ldrvle
Smith Mrs Sarah 630 Beaufort st H Hill
Smith, Mrs T, 39 Market st, Gldfd
Smith, Mrs V, 255 James st, Perth
Smith Mrs V N, 176 Stirling hway, Clrmt
Smith Mrs W, 60 Bennett st, E Perth
Smith Mrs W B, 44 Hilda st, Subi
Smith, Mrs W H, Carnarvon
Smith, Mrs W R, frtr, Kulin
Smith, Morris, 26 Silas st, Plympton
Smith N A, Stephen st, Queens Park
Smith, N F, mtr mech, Bruce Rock
Smith, N L, gar, 276 Hannan st, Kalg
Smith, N M H, fmr, Dangin
Smith, Nelson, 88 Hanbury st, Kalg
Smith, Norm, frmr, Goomalling
Smith Norm B, 31 Jackson st, N Fre
Smith Norm G, 11 Clive rd, Mt Law
Smith, Nurse, priv mental hosp, Bay rd, Claremont
Smith, Owen, 102 Blencowe st, Ldvlle
Smith, Owen, 129 Loftus st, Ldvlle
Smith, Owen N, 94 Stone st, Perth
Smith P, 4 Ellen st, Fre
Smith, P, frmr, Kondinin
Smith P, 15 Taylor rd, Clrmnt
Smith P A Aldersyde
Smith, P O, frmr, Wyalcatchem
Smith, P W, tea rooms, Kalmunda
Smith Percy Boyanup
Smith, Percy, Durdham cres, Bicton
Smith, Percy H, fmr, Carrabin Springs
Smith Percy H, frmr, Yorkrakine
Smith Percy W, engr, 15 Essex st, Fre
Smith, Peter, 67 King st, Boulder
Smith, Peter, 15 Stirling Hghwy, Cott
Smith, Peter, Wright st, Belmont Park
Smith, Peter A, 2 Wilberforce st, Mt Hawthorn
Smith, Peter P, viticul exp, Bakr's Hill
Smith, Phillip, 57 First av, Mt Law
Smith, R, btmkr, Margaret Riv
Smith R engr Bridgetown
Smith, R, frtgrwr, Bedfordale
Smith, R A G, frmr, Corrigin
Smith, R C A, store, Donnybrook
Smith, R H, propr,(Northern Serv Stn, North Beach rd, Mt Hawthorn
Smith R H A fmr Group 62 Busselton
Smith R I A, frmr, Belka
Smith, R J (Payne & S), Nungarin
Smith, R M, frmr, Narrogin
Smith, R M, vet surgn, Kondinin
Smith, R R, store & Htl, Halls Creek
Smith, R R, store, Wyndham
Smith R S carrier Katanning
Smith R T, baker, 26 Grange st, Clrmnt
Smith R T, sml gds, 47 Stirling hway, Cottesloe
Smith Rand W, 48 Forrest st, S Perth
Smith, Raymd T, 53 Leura st, Ned Pk
Smith, Regd, 7 Glendower st, Perth
Smith, Regd, York rd, Mid Jctn
Smith, Regd A, South ter, S Perth
Smith, Reg C, frmr, Bruns Jctn
Simth Reg H, 81 First av, Mt Law
Smith, Regd J L, Marmion st, Palmyra
Smith Regd T, 7 Rlway par, W Perth
Smith Richd, 25 Hay st, Subiaco
Smith, Richd, 55 Lindsay st, Perth
Smith, R, 16 Monmouth st, N Perth
Smith Richd, 219 Newcastle st, Perth
Smith, Richd, store, & Kimberley htl, Hall's Ck
Smith, R T, 89 Seventh av, Maylands
Smith Robt, 105 Hope st, Bcnsfld
Smith Robt, 19 Little Howard st, Fre
Smith, Robt, Riverton Est, Balingup
Smith Robt, 80 Rosebery st, Bayswater
Smith, Robt, stnmstr, Bruce Rock
Smith, Robt, 123 Rupert st, Subiaco
Smith Robt, 34 Ruth st, Perth
Smith, Robt, off 57 Swan st, Guildford
Smith, Robt, 28 Teddington rd, Vic Pk
Smith, Robt, tobcnst, 87 Rokeby rd, Subi
Smith Robt, Yule st, Mdgtn
Smith, Robt A, 42 Tareena st, Ned Pk
Smith Robt A, 110 Wray av, Fre
Smith Robt C, 36 Rowland st, Subi
Smith, Robt C, York rd, Greenmount
Smith, Robt E, 43 Ninth av, Maylands
Smith, Robt G, Bullimba rd, Clrmnt
Smith, R W, 61 Stirling Hghwy, Clrmnt
Smith Robt T, 78 Brandon st, S Perth
Smith, Robt W, Quebec st, Mid Junct
Smith, Roland C, Bayview ter, Pept Grve
Smith Ross, 56 Colin st, Perth
Smith, Roy, Arthur st, Buckland Hill
Smith Roy A, 1 Cuthbert st, Subiaco
Smith, Roy Cecil, Cleopatra st, Palmyra
Smith, S, blksmth, Kurrawang
Smith S, contr, Mt Magnet
Smith, S D, Scarboro Bch rd, Osb Pk
Smith, S Russell, 112 Helena st, Gldfd
Smith, S S, Geraldton
Smith S W, 9 Bourke st, Leederville
Smith Saml, 17 Hamilton st, Byswtr
Smith, S W, hlth inspr, Stirling Hghwy, Claremont
Smith, Saml, 27 Aughton st, Bayswater
Smith, Saml, frmr, Beverley
Smith, Saml (hlth inspr), p r Gugeri st, Clrmnt
Smith, Saml E, Arlie st, Swanbourne
Smith, Septimus, frmr, Beverley
Smith Septimus S 6 Longroyd st Mt Law
Smith, Sid, Byers rd, Mid Jctn
Smith Sidney, Group 51, Margaret River
Smith Sidney E, 25 Byers rd, Mid Jctn

Smith, Sidney E, 33 Proclamatn st, Subi
Smith Sidney N, 80 Holland st, Ldrvle
Smith Silas S, 192 Seventh av, Maylands
Smith, Spencer, 35 Cargill st, Vict Park
Smith Stanley, 76 Gloster st, Subi
Smith Stanley, 25 Marita rd, Clrmnt
Smith Stan G, 70 Hampshire st, Vic Pk
Smith Stan H, 42 Subiaco rd, Subiaco
Smith, Stanley J, 111 Mndrh rd, S Fre
Smith, Steven J, 234 Charles st, Nth Perth
Smith, Susan, second hd dlr, Collie
Smith, Syd, 97 Coode st, Sth Perth
Smith, Syd, linesman stock, Derby
Smith, Syd, 10 Melville ter, S Perth
Smith, Syd, 48 Salisbury st, Bayswater
Smith Sydney, 177 Stirling st, Clrmnt
Smith Sydney, 56 Sunbury rd, Vic Park
Smith, Syd D, 15 Rowland st, Subiaco
Smith Syd Hrld, 175 Oxford st, Ldrvle
Smith Syd J, 102 Fremantle rd, S Prth
Smith Syd R, 6 Kent st, Vict Pk
Smith Syd, T, 6 Brighton st, Cott
Smith, Syd Victor, Cobden st, Bayswater
Smith, Syd W, Carrington st, Palmyra
Smith T fmr Slab Hut
Smith, T, Propanyinning Htl, Cuballing
Smith T A fmr Goomalling
Smith, T E, baker, Albany
Smith, T J, frmr, Brunswick Jctn
Smith, T R, frmr, Goomalling
Smith, T S, 483 Fitzgerald st Nth Perth
Smith, T W, frm J sec Agric Soc, Bridgetown
Smith, T W, photogr & agt, Beverley
Smith, T W D, frmr, Harvey
Smith Tas, grzr, Meekatharro
Smith, T, engnr, Lake View Lse, Bldr SS
Smith Thos, 35 Claisebrook rd, E Perth
Smith Thos, 4 Clayton st, Bellevue
Smith, Thos, frmr, Brunswick Jctn
Smith Thos, 48 Hawkestone st, Cott
Smith, Thos, 26e Johnstone st, Boulder
Smith, Thos, 139 King st, Plympton
Smith Thos (Koomberkine), Dowerin
Smith, Thos, La Page st, Belmont Park
Smith, Thos, mix bus, 33 Claisebrook rd, East Perth
Smith, Thos, Peninsula rd, Cannington
Smith, Thos, 89 Rly par, Mt Law
Smith Thos, 32 Wray av, Fremantle
Smith Thos, 224 York rd, Mid Jctn
Smith Thos C, Scarboro Bch, Osborne Pk
Smith, Thos E, frmr, Bridgetown
Smith Thos E, 135 Victoria av, N Fre
Smith Thos F, frmr & Agric Bk Inspctr, Ravensthorpe
Smith Thos G, frmr, Doodlakine
Smith, Thos Geo, 23 Blencowe st, Ldvlle
Smith Thos H, 124 Quarry st, Fre
Smith Thos H, 60 Swansea st, Vict Pk
Smith, Thos H, wine gln, 428 Wm st, Pth
Smith, Thos J, btmkr, 113 Stirling Highway, Claremont
Smith Thos J, 277 Collins st, Pic
Smith, Thos J, hlth inspr, 214 Lefroy rd, Beaconsfield
Smith, Thos J, Queen st, Clrmnt
Smith Thos Jno, frmr, Waroona
Smith Thos J, Mooney st, Byswtr
Smith, Thos J, 534 Wm st, H. Hill
Smith Thos L, Herdsman Lake Sttlmnt, Ldrvle
Smith, Thos R, frmr, Glen Forrest
Smith Thos R, 135 Second av, Bssndn
Smith, Thos W, frmr, Minnivale
Smith U A fmr Goomalling
Smith, Ulysses P, Salisbury st, Ldvlle
Smith, V, boarding house, Kalamunda
Smith Vern H, Surrey rd, Belmont Park
Smith Victor, 1 Burwood st, Subi West
Smith, Victor, 6 Salisbury st, Subiaco
Smith, W, Albany rd, Cannington E
Smith, W, frmr, Coolup
Smith, W, frmr, Latham
Smith W fmr Slab Hut
Smith W, 526 Hay st, Perth
Smith, W, 119 Hordern st, Vict Pk
Smith, W, mkt gdnr, Worsley
Smith, W, plumber, Laverton
Smith, W, saddler, Cue
Smith, Rev W (Bapt), 33 View st, N Pth
Smith, W, well sinker, Roebourne
Smith, W A, frmr, Cranbrook
Smith, W A, frmr, Dugdale
Smith, W A, Grp 87, Busselton
Smith, W A, strekpr, Bolgart
Smith, W B, frmr, Denmark
Smith W E fmr Group 62 Busselton
Smith, W F, frmr, Kojonup
Smith, W G, frmr, Bendering Siding
Smith, W H, gdnr, Wanneroo
Smith W J fmr Goomalling
Smith W J fmr Group 101 Denmark
Smith W J mgr Meth Book Depot 83a William st Perth
Smith W J, Wyalcatchem Htl, Wyalcatchem
Smith W M H, frmr, Ravensthorpe
Smith, W S, frmr, Kondinin
Smith, W W, frmr, Erikin
Smith W, mtr pntr, 24 Bennett st, E Pth
Smith Wltr, 166 Adelaide ter, E Perth
Smith, Wltr, Albany rd, Cannington
Smith Wltr crpntr Yarloop
Smith Wltr, frmr, Grass Valley
Smith Wltr, 7 Harvey st, Vic Park
Smith, Wltr, mine mgr and frmr, Ravensthorpe
Smith, Wltr, Grp 101, Denmark
Smith Wltr, 375 Lord st, E Perth
Smith Wltr, 80 Robinson av, Perth
Smith, Wltr, 47 Solomon st, Cott Beach
Smith Wltr A, 26 East st, Maylands
Smith, Wltr H, 29 Marlborough st, E Prth
Smith Wltr H 32 Pennant st N Perth
Smith, W H, frmr, Hopetown
Smith, Wltr J, gdnr, Alfrd rd, Clrmnt
Smith, W J, 104 Lincoln st, Highgate H
Smith, Wltr, R P, 377 Lord st, E Perth
Smith Wltr S (The Junct), Gascoyne Jct
Smith Wesley A, 38 Frederick st, Mid Jct
Smith Wilfd S, 35 Charles st, Mylnds
Smith W, btmkr, 111 Marmion st, E Fre
Smith, Wm, 27 Bruce st, Ldvlle
Smith, Wm, 41 Bulimba rd, Claremont
Smith Wm, 14 Carnarvon st, Vict Prk
Smith Wm, 234 Crawford rd, Maylands
Smith, Wm, frmr, Arrino
Smith Wm fmr Ballaying
Smith, Wm, frmr, Brunswick Jctn
Smith, Wm, frmr, Dwellingup
Smith, Wm, frmr, Merredin
Smith, Wm, 19 Fern st, Claremont
Smith Wm, 6 Hubert st, Vict Pk
Smith Wm, 88 Jenkin st, Sth Fre
Smith, Wm, Kenny st, Bassendean
Smith, Wm, Milton st, Boulder
Smith, Wm, rec off Gldfrds Wtr Supply, Burt st, Boulder
Smith, Wm, Garrett st, Bayswater
Smith Wm, Rly cres, Queens Pk
Smith, Wm, 192 Rly par, Ldrvle
Smith, Wm, 39 Silas st, Plympton
Smith, Wm, 34 Smith st, H. Hill
Smith, Wm, 12 View st, N Perth
Smith Wm, 24 Waylen st, Gldfrd
Smith, Wm A, 118 Ascot rd, Vict Pk
Smith, Wm A, frt grwr, Maida Vale
Smith Wm A, 50 Fairway, Ned Park
Smith, Wm A, frmr, Quindalup
Smith, Wm A, 6 Mills av, Bayswater
Smith Wm A, 252 Marmion st, Cott
Smith, Wm B, Fairlight st, Buckland H
Smith, Wm B, frmr, Wilga
Smith, Wm C, plmbr, 224 Carr st, Ldvlle
Smith, Wm C, 91 Northwood st, Ldrvle
Smith, Wm D, 9 Bourke st, Picc
Smith Wm E, 129 Hubert st, Vict Park
Smith, Wm E, 91 Northwd st, Ldrvlle
Smith, Wm E, Servetus st, Clremnt
Smith, Wm F, 126 Seventh av, Maylands
Smith Wm G, 135 Broome st, Cott
Smith, Wm G, frmr, Wagin
Smith, W G, 35 Florence rd, Ned Park
Smith Wm G, 313 Oxford st, Ldrvle
Smith, W G, 60 Planet st, Vict Park
Smith, Wm H, 70 Burt st, N Perth
Smith, Wm H, 437 Fitzgerald st, N Perth
Smith, Wm H, Grp 64, Margaret Rvr
Smith, Wm H, 22 Richrdsn st, Boulder
Smith Wm H, 43 Westminster st, Vic Pk
Smith W Hy, 16 Albert st, Clrmnt
Smith, Wm J, 35 Aberdare rd, Subi
Smith Wm J, 12 Carrington st, Mt Law
Smith, Wm J, 33 Charles st, Maylands
Smith, Wm J, Otway st, Claremont
Smith, Wm J, 31 Willis st, Vict Pk
Smith Wm J, 8 York st, Mylnds
Smith, W K, 30 Waverley st, Subiaco
Smith Wm N, 165 Ninth av, Mylnds
Smith Wm R, Dumbleyung
Smith, Wm S, 186 Park st, Subi
Smith, Wm S, 1 Vine st, Nth Perth
Smith, Wm T, Grp 71, 11 Mile
Smith-Curle, David (mgr Elect Light stn), Wittenoom st, Pic
Smith-Gander —, frmr, Group 26, Pmbtn
Smitham, C, prsptr, Bullfinch
Smithard, Jno, Belgravia st, Belmont
Smitheram, Mrs Mabel, 39 Knebsworth av, Highgate Hill
Smithers, F H, mgr Bank N.S.W., Bunbury
Smithers Fredk G, 160 Anzac rd, Mt Haw
Smithers, H P, Esperance
Smithers, Jas H, 4 Davies st, Bfld
Smithers, Jno, 69 Grosvenor rd, N Perth
Smithers, Mrs Ella, 9 Wattle st, S Perth
Smithers, Mrs M A, 126 Hubt st, Vic Pk
Smithers, R, 111 Crawford rd, Mylnds
Smithie, Geo, stn mstr, Mason st, Buckland Hill
Smithson, H V, frmr, Dwarda
Smithson, Harry V, frmr, Wandering
Smithson, Jno N, 410 Lord st, E Perth
Smithson Mrs Eliz, 109 Forrest st, Cott
Smithson Mrs Eliz, 121 Park st, Subi
Smithson Robt, 156 Hampden rd, Ndlnds
Smoker, D E, frmr, Pingelly
Smoker, F, frmr, Pingelly
Smoker H, 47 Anzac ter, Bssndn
Smoker R, grngrcr, 409 Fitzgrald st, N Pth
Smullen, Edwd, dairymn, Jones st, Osborne Park
Smurk, R R, 245 South ter, Fremantle
Smiley, R, frmr, Group 60, Busselton
Smyth Bros, frmrs, Wedgecarrup
Smyth, A G, mix bus, Beaufort st, Maylands
Smyth Cecil J, 56 Archdeacon st, Ndlnds
Smyth, D, frmr, Williams
Smyth, David H C, frmr, Darkan
Smyth, Edwd, Dongarra
Smyth, Edwn, grcr, Claremont cres, Claremont
Smyth Eugene P Carrington st Plmyra
Smyth F J M, 45 Seventh av, Maylands
Smythe, Frank, Geraldton
Smyth, Geo W, gas fitter, Geraldton
Smyth J H fmr Dardadine
Smyth, J H, frmr, Williams
Smyth Jas, 13 Beach st, Cottesloe
Smyth, Jos, 125 Lincoln st, H. Hill
Smyth, McVicker M, 21 Bruse st, Ned Pk
Smyth M McV, rep WA for Nobel (Aus) Ltd, 23 Wm st, Perth
Smyth, Miss M G, 152 Stirling st, E Pth
Smyth, Mrs B, Graylands st, Claremont
Smyth, Mrs E, 21 Monger st, Perth
Smyth, Saml, 32 Adderley st, Mt Claremont Est
Smyth, Saml, 87 Davies rd, Claremont
Smyth, Staff Sergt Wm, Qn Vict st, Fre
Smyth, Wm, 64 King st, Bldr
Smyth, Wm A, 417 Barker rd, Subiaco
Smyth, Wm T, carrier, Perth rd, Bassn
Smyth Wm Thos, carr, Kenny st, Bassendean
Smythe, Fredk W, Hankin st, Bellevue
Smythe, Jack, Glyde st, Buckland Hill
Smythe, Mrs C, Lyall st, Belmont Pk
Smythe, Mrs M, 22 Clifton st, Ned Pk
Smythe Patk, 57 McKimmie st, Palmyra
Smythe, P S, 11 Flinders st, Mt Haw
Smythe Ron W, 20 Keightley rd, Subiaco
Smythe, Saml, 32 Adderley st, Clrmnt
Smythe, Thos, Lane st, Boulder
Snaden's Ltd, Piano whse, 805 Hay st, Perth; & 48 High st, Fre
Snaden, Jno H, 123 Victoria av, Clrmnt
Snaden, Benj, 52 Carr st, W Perth
Snader H M, mxd bus, 31 Pangbourne st, W Ldrvle
Snaith Mrs C, 10 Moorgate st, Vic Pk
Snaith, Mrs J, 167 Charles st, Perth
Snaith, Robt, 70 Carnarvon st, Vict Pk
Snaith, Robt R, 28 Pangbourne st, West Leederville
Snaith, Thos, Leura st, Ned Park
Snary, Mrs Mary, 9 Hulbet st, Sth Fre
Snary, Norm, 22 Mandurah rd, S Fre
Snary, Thos, 314 Hampton rd, Bcnsfld
Snashall, Edwin, Hector st, Osborne Pk
Snashall, H, 13 Marita rd, Claremont
Snashall Wm E, 42 Denis st, Subi
Snashall Wm S 17 Leura st Ned Park
Snaylen Thos A pntr Margt River
Sneddon, D M, 109 Swansea st, Vict Pk
Sneddon Jno, 10 Weld av, Perth
Sneddon, Mrs Cath, 211 Bulwer st, Pth
Sneddon, Mrs M C, 77 Glendower st, Prth
Snell Arth, 26 Dunedin st, Mt Haw
Snell, Arth S, North ter, Boulder
Snell, Chas, frmr, Nangeenan
Snell Edgar, 23 Ocean rd, Cottesloe
Snell, Edw, Marble Bar
Snell, Hec B, 136 Gloster st, Subiaco
Snell, Jas H, Monument st, Buckland H
Snell, Mrs, frmr, Wannamal
Snell Mrs, 234 James st, Perth
Snell Mrs A E fmr Mooliabeenie
Snell, Mrs L M, 67 Monument st, Buck-
Snell Mrs M, 35 The Avenue, Ned Pk
Snell Mrs S A, 70 Hensman st, S Pth
Snell, R, Petrist, Nannine
Snell, Richd, 51 Charles st, Mid Jnctn
Snell Robt, miner, Collie
Snell, Stanley G, newsagt, Moora
Snell, Theod Fred, 7 Kingston st, Subi West
Snell, W, store, Kirup
Snell, W A, Bridleface stn, Wiluna
Snell, Wltr O, 90 Mandurah rd, S Fre
Snell Wm, grzr (Cullculli Stn), Nannine
Snell, Wm, Palmerston st, Buckland Hill
Snell Wm undertaker and tmbs mcht The Crescent Midland Junction
Snell, Wm A, Fairlight st, Buckland Hill
Snelling, Edwd, 204 Bulwer st, Perth

Snelling, Ed, 209 Hay st, Subi
Snelling, Ernst R, Fairlight st, Buckland Hill
Snelling E W, 19 Simper st, W Ldrvle
Snelling P E grcr 90 Vict av N Fre
Snelling, R, mtr mech, Bruce Rock
Snelling, Wltr, 84 Oroya st, Bldr
Snelson T, hrdsr & tob, 22 Stirling hwy, Bcklnd Hill
Snelson, Tom, 52 Palmerston st, Buckland Hill
Snewin, E, 122 Central av, Maylands
Snider Phil 124 Chelmsford rd N Pth
Snigg, Mrs M S, 14 Norton st, S Perth
Snith Albt 33 Charles st Maylands
Snodgrass, Alex, tmbr mcht, 56 Rly par, W Perth
Snodgrass, Wm, toilet saloon, 254 Murray st, Perth
Snook Arth Carnarvon
Snook Arth J, 31 Fifth av, Bcnsfld
Snook, C, Manning st, Buckland Hill
Snook, Claud, stre and ins agt, Roleystne
Snook, **Graham, fmr, Meckering**
Snook, Harry G, 5 Farmer st, N Perth
Snook, Mrs H, Battle st, Buckland Hill
Snook, S, selr, Cunderdin
Snook, Sarah, Carnarvon
Snooke, L, frmr, Cunderdin
Snooke S fmr Waeel
Snooks, Mrs H, 212 Rlwy cres, Bayswatr
Snooks & Son T, bldrs & contrs, 101 Central av and Carrington st, Mylnds
Snooks, Thos J, Fifth av, Mylnds
Snooks, Thos J, Central av, Mylnds
Snow, Elliott Pty Ltd, mfrs agts, 41 Pier st, East Perth
Snow A J fmr Group 57 Margt River
Snow, Alfd, fmr, Pingelly
Snow Bert, 9 Anglesea st, Vict Park
Snow, Eric, frmr, Wickepin
Snow Farley, prospector, Day Dawn
Snow Geo A, 31 Elvira st, Palmyra
Snow H fmr Stratherne
Snow, H, fmr Wickepin
Snow, H A, Pingelly
Snow, Hy, frmr, Gillimanning
Snow, Hy, frmr, Wickepin
Snow, Hubt, frmr, Wickepin
Snow Syd, 12 Gwenyfred rd, S Perth
Snow, Syd, 90 Williams rd, Ned Park
Snow, Victor, fmr, Pingelly
Snow, Wltr, frmr, Wickepin
Snowball Alex, frmr, Albany
Snowball C W, 19 Robinson st, Maylands
Snowball, Chas, 429 Charles st, Mt Haw
Snowball, Fred, King Edwd st, S Prth
Snowball, G H, Muchea
Snowball, Geo W, 220 Ninth av, Maylnds
Snowball Mrs S J, 85 Tate st, Ldrvle
Snowden & Wilson Ltd, est agts, 45 St Geo ter, Perth
Snowden, C, 1a Thomas st, Ned Park
Snowden, Edwd, Eric st, Sth Perth
Snowden, H, 7a Collins st, Piccadilly
Snowden, Mrs M, optcn, 314 Hannan st Kalgoorlie
Snowden Mrs Percy, 39 Francis st, Perth
Snowden Regd, 61 Third av, Mt Law
Snowdon Jack, 2 James rd, Swnbrn
Snowden, Wm T E, 15 Almondbury rd, Mt Lawley
Snowdon, Christr D, Silas st, Plympton
Snowdon, Hy, agt, Northampton
Snowdon, Saml, 79 Third av, Mt Lawley
Snowfoot Albt, 20 Essex st, Fremantle
Snowfoot E L tob 48 South ter Perth
Snoxhill, E W, Belmont av, Belmnt Pk
Snudden, Albt W J, 6 Lawley st, Perth
Snudden Jas, Devenish st, Vic Pk
Snudden Mrs A L Angelo st Sth Perth
Snudden Vic J, 17 Ashburton st, Vic Pk
Snudden, W. frmr, Harvey
Snudden, W M, frmr, Uduc
Soal, Fredk, Hope st, Palmyra
Soall, Thos J, Hope st, Palmyra

SOAP DISTRIBUTORS LIMITED, 69 Thompson Rd., North Fremantle (W. S. Evans, Gen. Manager). Telephones, FM 2325-6-7. Sole Selling Agents for W. H. Burford & Sons Ltd., J. Kitchen & Sons Pty. Ltd., and Rexona Pty. Ltd.

Soar, Mrs Ann, 32 Stirling Hghwy, Cott
Social and Aquatic Club, ANA, Esplanade, Perth
Societa Di Navigazione Italia, 111 St Geo ter, Perth
Society of Rly Employees, Beauft st, Pth
Sockhead, Chas S, 19 Addis st, Plc
Sodeman, C F, Henry st, Cannington E
Sodeman, Mrs L, 14 Hampshire st, Vict Park
Sodium Products Ltd, 156 William st, Perth
Soffe, A, pig frmr, Manjimup
Sofield, Arth E, 82 Matlock st, Mt Haw
Sofield, B J B, pstmstr, Williams
Sofoulis Bros, bkrs & confrs, 240 Hay st, Perth
Sofoulis Manuel, 57 Goderich st, E Prth
Softley, Herbt S, 57 Hanbury st, Kalg
Softley, Wm J, 30 Phodes st, Kalg
Sojan Mrs G, 125 Richmond st, Ldvlle
Sokal, Mrs M, 132 Third av, Mt Lawley
Soldiers' & Sailors' Inst, Geraldton
Soldiers' Sandwich Supply, 108 St Geo ter, Perth
Solent Engineering Wks, aircraft & gen engrs, 639 Wellington st, Perth
Soley, Fredk, 29 Glyde st, Plympton
Soley Fredk L, 467 High st, Fre E
Solley Mrs Jessie, 36 Bristol av, Bicton
Solloway, Andw, Suburban rd, S Perth
Solly, Andw W, 75 Beatty av, Vict Pk
Solly, Fredk, 19 Esperance st, Vict Pk
Solomon, Naughton & Co, Perengary stn, Perenjori
Solomon —, 32 Alma rd, Nth Perth
Solomon A E 34 Woodroyd st Mt Law
Solomon Arth, Tamar st, Palmyra
Solomon Arth L, 55 Harvey st, Bckld H
Solomon, Baron H, 13 Emerald ter, Pth
Solomon E, 57 Scott st, Sth Fre
Solomon, Ernst, 26 Vincent st, Nth Perth
Solomon, Frank A, Albert st, Buckland H
Solomon, G, tailor, Katanning
Solomon, H, Charles st, Bunbury
Solomon H P, 10 Deeley st, Mylnds
Solomon, Les, Gwenyfred rd, Sth Perth
Solomon Mrs A, Preston Pt rd, Bicton
Solomon Mrs E, frmr, Meckering
Solomon, Mrs E M, 369 Beaufort st, Highgate Hill
Solomon Mrs M E, 14 Wittenoom st, E Perth
Solomon Mrs Mary C, 78 Eric st, Cott
Solomons, Mrs O, apts, 225-7 Beaufort st, Perth
Solomon, Morris, 472 High st, Fre E
Solomon, N, cycle & mtr agncy, 88 High st, Fremantle
Solomon, Roy C, 15 Shuffrey st, Fre
Solomon, S R, launch propr, Vict Quay
Solomon, Saml, frmr, Balkuling
Solomon, W E B, solr, 64 Kings Pk rd, West Perth
Solomon W E B, solr, 70 St Geo ter, Pth
Solomon Wallace E B, solr, Market st, Fremantle
Solomons, Alex, 144 Alma rd, N Perth
Solomons Jack, 90 Palmerston st, Pth
Solway, Abraham, 55 President st, Kalg
Solway, Miss Alice, dsmkr, 101a Bldr rd, Kalgoorlie
Somas, A, tea rooms, Gnowangerup
Somas, A, Strand Fish Shop Katanning
Somers, Catherine, frmr, Toodyay
Somers Cecil G, frmr, Esperance
Somers, Geo W, 145 Palmerston st, Perth
Somers, Gerald, 115 Glendower st, Perth
Somers, G J, 23 Cmnwlth av, Ldrvle
Somers, Jas, Waterloo st, Osborne Pk
Somers, Kenneth, mtr gar, Toodyay
Somers, Michl, Jones st, Osborne Park
Somers Miss L, 133 Lincoln st, H Hill
Somers, R, const, Carnarvon
Somers, Wltr H, 180 Park st, Subi
Somerset and Webb, orchdsts, Donnybrk
Somerset, Chas, frmr (Ferndale), Balingup
Somerset, Hy G, 4 Gill st, Mt Haw
Somerville, **A R, nwsagt & fcy rep, 123 Claisebrook rd, E Prth**
Somerville C G, 28 Devenish st, Vic Pk
Somerville F, 165 Central av, Maylands
Somerville, Jno, btchr, Wickepin
Somerville Miss M, 2 Albt st, Bcklnd H
Somerville, Wm, JP, Albert st, Buckland Hill
Somerville, Wm, Chidlow
Somes Fredk C, 4 Loch st, Clrmnt
Somes, Fredk O, Dalkeith rd, Ned Park
Somes Garnet K, College rd, Clrmnt
Sommer, Michl, baker, 252 Hay st, Kalg
Sommer, Richd W, Lockhart st, S Perth
Sommers A Geo trnr Guildford rd Redcliffe
Sommers, Alfd A, 264 Egan st, Kalg
Sommers, Kenneth, mtr car ppr, Toodyay
Sommers, R, 62 Lyall st, Lamington H
Sommers Rupt, 169 Broome st, Cott
Sonego Peter, case fcty and fuel, 210 Roe st, Perth
Soneman, Frnk C, 67 Clieveden st, N Pth
Soni Andw, Forrest av, S Bunbury
Sonnadere, D E W, wtchmkr, 383 Newcastle st, Perth
Sonneman, Har R, 2 First ave, Mt Law
Sonnemann Chas H, 10 Normanby st, Maylands
Sonness, Miss H M, toilet rms, 702 Hay st, Perth
Sonnett, Max, Dwellingup
Sons of Gwalia Sth G M Co Ltd, Leonra
Sons of Temperance Grd Div, Parry st, Fremantle
Sonsee, Arth, miner, Sydney st, Brown Hill
Sontay, Fredk, 3 Phyllis st, N Fre
Soon Lee, lndry, 489 Hay st, Perth
Soon Lee, mkt gdnr, Balcatta
Soore, **David, baker, Wickepin**
Soothill Herbt W, 44 Boronia av, Ndlnds
Soothill Herbt W, 94 McCourt st, Ldrvle
Soothill Wltr, 34 Salisbury st, Subiaco
Sorel Frock Shop, 651 Hay st, Perth
Sorensen & Matthews, mtr mechs, 471a Hay st, Perth
Sorensen, Andw, 190 Bagot rd, Subi
Sorensen, Clifford N, frmr, Babikin
Sorensen H V, (off) Ellen st, Fre
Sorenson, Ivan E, 115 Fifth av, Maylands
Sorensen, Mrs M, Ravensthorpe
Sorenson, C, contr (Eudamullah), Gascoyne Junction
Sorenson, J, Maida Vale
Sorenson Mrs L E, 53 Gresham st, V Prk
Sorenson Peter, Cape st, Osborne Park
Sorfleet Chas, 194 Carr st, Ldrvle
Sorley Alec, 27 Nwcstle st, Perth
Sorley Mrs E, tea rms, 232 Wm st, Pth
Sorley, Jas, 13 Leura st, Ned Pk
Sorrell, C L, mgr Co-op stores, Dumbleyg
Sorrell Geo W, 46 Harvest rd, N Fre
Sorrell, M, frmr, Coolup
Sorrell, Mrs I, 536 Hannan st, Kalg
Sorrell Thos L, 15 Ocean st, Cott
Sorrell Wm G, 125 Hubble st, E Fre
Soulsby, Jno, Whitfield st, Bsndn
Soulsby, Wm J, 41 Curedale st, Bcnsfld
Souness, W E, frmr, Narrikup
Sounness & Sons, W, frmrs & orchdsts, Mt Barker
Sounness, Fredk H, orchdst, Mt Barker
Sounness, Jno G, orchdst, Mt Barker
Souness, Miss H M, 59 Malcolm st, Pth
Sounness Mrs C (Merriup), Mt Barker
Sounness, O A K, frmr, Mt Barker
Sounness, Thos G, orchdst, Mt Barker
Sounness W E, Albany
Sounness, Wm, J.P., fmr, Mt Barker
Soutar, Jas, 6 Third av, Mt Law
Soutar Mrs A, 6 Third av, Mt Law
Soutar, Mrs Amy, 7 Rob Roy st, Clrmnt
Soutar Thos, 37 Bruce st, Ned Park
Soutar W B, 12 Carnarvon st, Vict Park
Soutar W H 47 Mabel st N Perth
Souter A S, 189 Canning rd, S Fre
Souter Miss J, 12 Kenny st, Bssndn
Sth British Ins Co Ltd, 23 Barrack st, Perth
Sth Bnbry Football Club, Spencer st, Bnbry
S. Beach Hydrodome Coy, dance & tea rms, Douro rd, & Marine ter, S Fre
Sth Coast Frtgrwrs Ass, frtrs, 280 Albany rd, Vic Park
Sth Downs Pastrl Co Ltd (in liq), 63 St Geo ter, Perth
South Eastern Traders, store, Salmon Gums
Sth Fre Auction Mart, Nelson st, S Fre
South Fre Service Stn, Mandurah rd, S Fremantle
South Perth Croquet Club, Mends st, S Perth
Sth Perth Ferry, The Esplanade, Pth
Sth Perth Fire Stn, Suban rd, S Prth
Sth Perth Garage, 9 Mends st, S Perth
Sth Perth Munc Chbrs, Subur rd, S Prth
Sth Perth Pound, Angelo st, S Perth
Sth Perth Road Board, Suburban rd, S Perth
Sth Pth Serv Stn, 219 Fre rd, S Perth
South Suburban Bus Coy Ltd, Pt Wltr rd, Bicton
Sth West (affiliated) Traders' Assn, Wellington st, Bunbury
Sth West Clthg Trds Ind of Wkrs, 158 Wm st, Perth
South-West Co-op Dairy Products Ltd, Symmons st, Bunbury, Busselton, and Pemberton
Sth-Western Advertiser & Murray Wistn Times (The), nwsppr, 971 Hay st, Pth
South Western Advertiser, Pinjarra
Sth Western Timber Hewers' Assoc, Vict st, Bunbury
"South Western Times" Bunbury
South Anthony, 114 Fourth av, Mt Law
South, C S, frmr, Group 2 Pemberton
South, J, frmr, Pemberton
South, J N, frmr, Darkan
South, Jno H, frmr (Group 2), Pemberton
South, Mrs M, apts, 365 Hay st, Perth
South, Murray, agt, Darkan

South R L M, frmr, Korbel
South, R L M, frmr, Merredin
South S, frmr, Pemberton
Southall, Ernst, Grp 105, Denmark
Southall, Jas B, 174 Harold st, Highgate Hill
Southall, Jno, frmr, Wickepin
Southall P frmr Gnarming
Southall, P H, frmr, Kulin
Southcott, C, frmr, Baandee
Southcott C S, mass, Milligan st, Prth
Southcott Cecil S, Evans st, Subi
Southee, Frnk, chmst, 469 Wlingtn st & Forrest pl, Perth
Southee, Herbt K, chemist, 106 Barrack st, Perth
Southee, Herbt G, 77 Hensmen rd, Subi
Southern Cross Accntcy Coll, 104 St Geo ter, Perth
Southern Cross Art Co, 146 Murray st, P
Southern Cross Assurance Co Ltd, Howard st, Perth
Southern Cross G M, Bulong
Southern Cross Motor Fuel Co, Latrobe
Southern Cross Timber & Firewood Co, 23 Barrack st, Perth
Southern Cross United Mines Ltd, 321 Murray st, Perth
Southern Cross Windmill Coy WA Ltd 292-4 Rly terr, Maylands
Southern Dist Agric Soc, Busselton
Southern Sentinel (The), nwsppr, 971 Hay st, Perth
Southern Union General Insu Co of Aust Ltd, 49 William st, Perth
Southern, Ben Ardross st, Applecross
Southern M, artst, 104 St Geo ter, Pth
Southern Miss M, artist, Matheson rd, Applecross
Southern, Mrs L B, Ardross st, Applecross
Southern Mrs M E, Matheson rd, Aplcrss
Southward Clem, Spencer st, S Bunbury
Southwell, Geo Hy, Hampton rd, B'field
Southwell, Geo H, 24 Wesley st, S Fre
Southwell, Jas, 99 Newcastle st, Perth
Southwood W E, acct, 49 St Geo ter, Pth
Southwood, W E, 104 Mounts Bay rd, Perth
Southworth, Hy, 14 Kanimbla rd, Ned Pk
Soutter, Ern J, 102 Marmion st, Fre E
Sowden, Hy, blksmth, Mulline
Sowden J J, btchr, 191 Lefroy rd; p r, 38 Livingstone st, Bcnsfld
Sowden Jas, 16 Orient st, S Fremantle
Sowden, Stanley G, 37 First av, Mt Law
Sowerbutts, Geo, frmr, Chidlow
Sowerby, O S, agt, Three Springs
Spalding & Bros, A G (W.A.) Pty Ltd (reg office), 194-6 St George ter, Perth
Spalding, Arth E, 83 Havelock st, Pth
Spalding, Chas, 113 Wgton st, Perth
Spalding, Fredk A, 1 Persimmon st, N Perth
Spalding Geo, 274 Barker rd, Subi
Spalding Motors 6-12 King st Perth
Spalding, T D, frmr, Pinjarra
Spalding, V, cafe, Pinjarra
Spalding, Wm, Dwellingup, No 2 State mill
Spalholtz, F J, store, Gabbin
Spalling, Merle, 186 Colin st, Perth
Spangenberg, Rev Father A, in chge Lombardina Misn Stn, Lombadina
Spangenberg C, 186 Walcott st, Mt Law
Spangler, Mrs E J, 53 Oroya st, Bldr
Spangler, h W, tchr, Kew st, Belmont Pk

SPANNEY'S LTD. (IN LIQUIDATION)
(P. J. Barblett, Accountant), Musical Instrument Importers, Goldsbrough House, 164 St. George's Terrace, Perth. Tel.: B 8318.

Spanney, Alfd, elect light contr, Corrigin
Spanney Arth O, 14 Crydn st, Subi W
Spanney, Miss C, 86 Mackie st, Vict Pk
Spanswick, Fredk, frmr, Tincurrin
Spanswick, Wm F, frmr, Tincurrin
Spargo, A, 106 Frem rd, Sth Perth
Spargo A C, mon mason, Narrogin
Spargo Alex R, 49 Jersey st, Jolimont
Spargo, Bert, Ogilvie rd, Canning Bdge
Spargo, Chas, grcr, Merredin
Spargo Geo, 3 Penton rd, Vic Park
Spargo, H L, Merredin Supply Stores, Merredin
Spargo, Mrs M, confr, 189 Rokeby par, Subiaco
pargo, Mrs M M, 26 Bishop Row, E Perth
Spargo, Randolph Cecil, com trav, Narrogin
Spargo, W J, 138 Matlock st, Mt Haw
pargo, Wm Jno, Scarboro Bch rd, Osborne Park
Spargo Wm P, 9 Woodsome st, Mt Law
Spark, Arth A, 12 Waterloo cres, E Prth
Spark, Geo, Morrison par, Mid Jnctn
Spark, Geo A, grngrcr, 114 King st, Plympton
Spark Jno, frmr, Wickepin
Spark Miss Edna, typing & duplicate, 81 St Geo ter, Perth
Spark, Mrs A, Riversdale rd, Belmont Pk
Spark, Robt, 5 Second av, S Perth
Spark, Thos, frmr, Goomalling
Sparke, G A, grcr, 114 King st, Plympton
Sparke, J E, acct & sec, Rds Bd, York
Sparkes A B, Bull Creek rd, Palmyra
Sparkes Hubt H, frmr, Group 61, Busslton
Sparkes Miss S, Oats st, Vict Park
Sparkes, Syd C, contr, Ballidu
Sparkes, W J, frmr, Corrigin
Sparkes, Wm J, junr, frmr, Needilup
Sparkman, Hy M, frmr, Mundijong
Sparks, Alex B, 5 Gresham st, Vict Pk
Sparks Alfd Tareena st Ned Park
Sparks, Jas, 27 Boundary rd, Mid Jnctn
Sparks, Jno, 97 Hobart st, Mt Haw
Sparks, Hugo S G, Brockman rd, Mid Jct
Sparks Mrs F, 27 Temple st, Vic Park
Sparks, Owen, frmr, Bridgetown
Sparks Wm G, 98 Onslow rd, Subi
Sparks, Wm T, St Leonards st, Buckland Hill
Sparling, Ed, dairymn, Kanowna rd, Kalgoorlie
Sparling, Francis H, 180 Walcott st, Mt Law
Sparnon W, stnmstr, Albany rd, Knwck
Sparrow A T frmr Group 104 Northcliffe
Sparrow, Frank, ppr Prince of Wales Bllrd Room, 233 Murray st, Perth
Sparrow, Richd, pat attor, 98 St Geo ter, Perth; p.r., 15 Ehrossell st, Perth
Sparrow S G, 12 Smythe rd, Shenton Park, Subiaco
Sparrow Val, hrdrsr & tob, 79 Pier st, E Perth
Sparrow Valentine C, 99 Third av, Mt Law
Spatali, Nict, 229 Pier st, E Perth
Spashett A W frmr Group 60 Busselton
Spaven, H J, prlr, Sharks Bay
Spaven, Hy J, frtgrwr, Lalla Rookh
Speak, Albt E, 9 Auckland st, Mt Haw
Speak, Arth, prin Sevnth Day Advnts Col, Kalamunda
Speak Har, 17 Clieveden st, N Perth
Speak, Herbt E, 49 Burt st, N Pth
Speak J, 33 Gladstone st, E Perth
Speak Mrs S R, 36 Forrest st, N Perth
Speakman Mrs S A, 110 Loftus st, Ldrvle
Spear Elisha J, 9 Woodville st, N Prth
Spear, Mrs Mary, 7 Holland st, Ldrvle
Spear, Raymd R, 50 Dwyer st, Bldr
Spearing, W, tailor, Merredin
Spears, Geo W, 21 Outram st, Perth
Special Coffee & Tea Supply, 329 W'gton st, Perth
Spedding-Smith, B, frmr, Scaddan
Spedding-Smith, H G, insp police, Henderson st, Fremantle
Speechley, Jno, 51 Kent st, Vic Pk
Speed & Cantor, barrs & solctrs, Forrest pl, Perth
Speed Geo H Hampden rd Ned Park
Speed Geo H, 166 Subiaco rd, Subi
Speed, Jas, 14 Haynes st, Mt Haw
Speed, Mrs E A, 38 Chelmsford rd, N Perth
Speed Mrs G, 127 Colin st, Perth
Speed, Mrs M B, 24 Stuart st, Perth
Speed Wm M, 254 Havelock st, Perth
Speedcraft Ltd, 8 The Espl, Perth
Speedie Jas, 63 Wgton st, Buck Hill
eedie, Peter, Selwyn rd, Blmnt Park
Speedy Hy, 47 Fifth av, Bssndn
Speedy, Howard, frmr, Yetna
Speeler Mrs, 61 Bourke st, Ldrvle
Speering, Les A, 528 Fitzgld st, N Pth
Speers, A E, 92 York st, Subiaco
Speers, Geo, orchdst, Bridgetown
Speers, Herbt, 431 Charles st, Mt Haw
Speight A O, 1 Byron st, Ldrvle
Speight Chas, 10 The Strand, Byswtr
Speight O M, 8 Bondi st, Mt Haw
Speiran Luke, 45 Coolgardie st, Subi
Speiran, Misses H & A, 16 Johnston st, Pep Gro
Speirs, Robt W, piano tuner, 558 Albany rd, Vict Park
Speldewinde F A, Wharf st, Queen's Pk
Speller Mrs F E, 61 Bourke st, Ldrvle
Spellman, A A, frmr, Waroona
Spence —, 592 Beaufort st, Hgate Hill
Spence Arthr R Taylor st (Fairfield Pk) Beaconsfield
Spence Chas S 353 Rokebr rd Subiaco
Spence, Hy G, Ascot rd, Vic Pk
Spence, Horace A, 248 Macdnld st, Kal
Spence J A, Canning rd, Applecross
Spence, Jack, frmr, Belka
Spence, Jas, frmr, Belka
Spence, Jas V, frmr, Bridgetown
Spence Jno, 69 Hubble st, E Fre
Spence Mrs A, mxd bus, 879 Beaufort st, Maylands
Spence Mrs A, mxd bus, 38 Quarry st, Fremantle
Spence, Mrs A M, strc, 269 Ascot rd, Vict Park
Spence, Mrs Alice, strc, 144 Bennett st, East Perth
Spence, Mrs M, ldghse, 36 Adel st, Fre
Spence, Mrs M J, apts, Adel st, Fre
Spence, Mrs R B, 10 Keightley rd, Subi
Spence Mrs V F, mxd bus, 212 Nicholson rd, Subiaco
Spence, P H, acct & agt, Geraldton
Spence R, Duncraig rd, Applecross
Spence, R F, Bateman st, Buckland Hill
Spence Robt, 71 Harborne st, W Ldrvle
Spence Roy, Labor rd, Kenwick
Spence Steve, Bristol av, Bicton
Spence Thos, 14 Ditcham st, Cottesloe
Spence, W, frmr, Sth Kumminin
Spence, Wm, store, Balcatta
Spencer & Co, (Geo Sexton, ppr), fuel mchts, 462 Beaufort st, H Hill
Spencer & Co, A F, frwrdng & com agts, Vict st, Bunbury
Spencer & Co, Thos K, fuel mchts, 462 Beaufort st, H Hill
Spencer & Son, A A, machnry, 320-2 Wellington st, Perth
Spencer A mine owner Meekatharra
Spencer A A, dlr, 577 Albany rd, Vic Pk
Spencer, A S R, Group 75, Busselton
Spencer, Albt, Francis st, Bayswater
Spencer, Alfd, 20 Richmond st, N Perth
Spencer, Arth, 44 Bulimba rd, Clrmnt
Spencer Arth, Collie
Spencer, Arth, 132 Wittenoom st, E Pth
Spencer Arth R, frmr, Group 46, Peel
Spencer Chas, 165 Barker rd, Subi
Spencer C, 18 Lansdowne st, Jolimont
Spencer, Chas, mkt gdnr, Kelmscott
Spencer, Chas, 69 North st, Mt Law
Spencer, C B, Clontarf rd, Hamilton H
Spencer, Chas E, Collie
Spencer Clar W, 65 Murray st, Byswtr
Spencer Cliffd S, 8 Farnley st, Mt Law
Spencer, E T, rly rep, Meckering
Spencer Edgar C, 242 Berwick st, Vict Park
Spencer, Edgar C, Simper st, W Ldvlle
Spencer, Edw, Beaufort st, Maylands
Spencer, Edwd F, 31 Charles st, S Fre
Spencer, Edwd H, frmr, Darkan
Spencer Edwin C, 48 McMaster st, Vict Park
Spencer, Ern, 244 Eighth av, Maylands
Spencer, F B, trnr, Kemyer st, Bel Pk
Spencer F E, solcr, 135 St Geo ter, Prth
Spencer F E, Daly st, Belmont Park
Spencer, Frnk, 13 Sherwood st, Mylnds
Spencer Fredk, 100 Broome st, Cott
Spencer, Fred G, 67 Keightley rd, Subi
Spencer, Fred H, 23 Alfonso st, N Pth
Spencer, Fredk L, 151 Adel ter, E Pth
Spencer, Fred P, 131 Forrest st, Fre E
Spencer, G, frmr, Yallingup
Spencer, G C, frmr, Meckering
Spencer, Geo, 8 Brighton st, Ldrvle
Spencer, Geo, frmr, Rockingham
Spencer, Geo C, Duke st, Nthm
Spencer, Geo F, 20 Harper st, Mid Jctn
Spencer, H, 31 Stuart st, Mylnds
Spencer Harry E 74 Tyrell st Ned Pk
Spencer Herbt, frmr, Pingelly
Spencer Hy, 56 Hooley rd, Mid Jnctn
Spencer J frmr Slab Hut
Spencer, J E, 59 Williams rd, Ned Pk
Spencer Jack frmr Balbarrup
Spencer Jas, 2 Marmion st, N Perth
Spencer Jas A, 24 Hyde st, N Perth
Spencer, Jno, gdnr, Mill st, Queen's Pk
Spencer, Jno J, frmr, Kellerberrin
Spencer, Jos, frmr, Kojonup
Spencer Jos, 40 Joseph st, W Ldrvle
Spencer K A, 125 Kimberley st, Ldrvle
Spencer, L C, btchr, 91 Douro rd, S Fre
Spencer L G frmr Highbury
Spencer L V, 34 Ellen st, Fre
Spencer, Leonard, Newbleup
Spencer Leond P, 7 Finlayson st, Subi
Spencer Lewis, 282 High st, Fre
Spencer Llewellyn M 16 Heytesbury rd Subiaco
Spencer, Mervyn, 230 Nicholson rd, Subi
Spencer Miss, 84 Colin st, Perth
Spencer Miss E B, 167 Brwck st, Vic Pk
Spencer Mrs, frmr, Denmark
Spencer Mrs A M, drpr, 573 Albany rd,
Spencer, Mrs A S, 99 Charles st, Perth
Spencer Mrs Annie, 49 Goode st, E Prth
Spencer Mrs C, 504 Hannan st, Kalg
Spencer, Mrs F, Rly st, Queens Park
Spencer, Mrs C M, 402 Rokeby rd, Subi

Spencer Mrs F 190 Newcastle st Pth
Spencer, Mrs G, orchrdst, Collie Burn
Spencer, Mrs I, 290 Fitzgerald st, Perth
Spencer Mrs J, 1133 Hay st, Perth
Spencer, Mrs M, Eldershe Mansions, 18 St Geo ter, Perth
Spencer, Mrs M A, Stirling st, Sth Bnbry
Spencer O H, frmr, Latham
Spencer, O H, fmr, Perinjori
Spencer, P F, mtr mech, Albany
Spencer, Preston, 14 Loma st, Cott
Spencer, R G, frmr, Bridgetown
Spencer R L fmr Slab Hut
Spencer, Richard L, fmr, Kojonup
Spencer, Robt, 120 Fitzgerald st, Perth
Spencer Syd C 40 Ninth av Maylands
Spencer, T, Bristol av, Bicton
Spencer T, sleeper contr, Boyup Brook
Spencer, Thos K, 109 Grosvenor rd, Nth Perth
Spencer Tom, 43 Swan st, S Perth
Spencer, Victor A, frmr, Wongan Hls
Spencer W, Collie
Spencer, W, frmr, Grass Valley
Spencer W J, 22 Boulder st, Vic Park
Spencer, W R, frmr, Kulikup
Spencer Wesley A, grdnr, Jandakot
Spencer, W E, 56 Richmond st, Ldrvle
Spencer Wlfd A, 163 Loftus st, Ldrvle
Spencer, Wm, frmr, Newbicup
Spencer, Wm, 66 Norfolk st, N Perth
Spencer, Wm E, gdnr, Jandakot
Spencer Wm H, frmr, Group 58, Dnmrk
Spencer, Wm Jas, 57 King George st, Vict Pk
Sperring Hy G, 264 Wellington st, Perth
Sperring Leslie A 43 Temple st Vict Pk
Spershott Pk Chas A fmr Albany
Spettall, Wm, Albany
Spibsbury, Jno A, prspctr, Marvel Loch
Spice, A J, pst & stn mstr, Loongana
Spice, Arth H, fmr, Muchea
Spice E, Collie
Spice, Geo, tmstr, Buckinghams
Spice, Hy C, frmr, Grasslands rd, Pin
Spice, J, frmr, Koolanooka
Spice, Jno, miner, Kookynie
Spice Jno W senr (Bindoon) Mooliabeenie
Spice Jno W junr fmr (Bindoon) Mooliabeenie
Spice, Jno Wm, fmr, Mooliabeenie
Spice Louis J fmr (Bindoon) Mooliabeenie
Spice Mrs F, 25 Ocean rd, Cott
Spice Mrs M J, York
Spice, Wm, fmr, Bindoon
Spice, Wm J, fmr, Chittering, Muchea
Spicer Alfd C, 41 Broadway, Ned Pk
Spicer, C, newsagt, Donnybrook
Spicer, Cyril G, 5 Violet st, Buckland H
Spicer, Eric, 2 McKenzie st, Wembly Pk
Spicer G, mxd bus, 219 Onslow rd, Subi
Spicer, Melville, 7 Qns cres, Mt Law
Spicer N B, 112 Beach st, Fre
Spicer & Detmold Ltd, whlse and mnfring statners, 418 Murray st, Perth
Spiers, J, Railway par, Bellevue
Spiers, J W, carr, Sutherland st, Prth
Spiers, Jas, contr, Wanneroo
Spiers, Mrs E S, mxd gds, Mary st, Bfield
Spiers, Mrs J, jun, mkt gdnr, Wanneroo
Spiers, Robt, Berwick st, Vict Park
Spiers, Robt, gdnr, Wanneroo
Spiers, Wm, 27 Charles st, Perth
Spigl, Hyman, 130 Rosalie st, Subi W
Spigl Jas, hrdsr, tob, fancy gds & stnr, 405 Wellington st, Perth
Spigl Miss B, mus tchr, 130 Rosalie st, Subiaco W
Spiller H Erikin
Spillman, David J, fmr, Baandee
Spillman, J W, frmr, Baandee
Spilsbury, Penrith, 4 Burt st, Cott
Spink D, blrd sln, 676 Hay st, Perth
Spinks, Davd W, 7 Waylen rd, Subi W
Spinks Ernst, 123 York rd, Mid Jctn
Spinney —, Abernethy rd, Belmont Pk
Spittka Mrs L, 59 Grant st, Cott
Spittle —, 108 Stone st, Perth
Spittle H G fmr Group 96 Northcliffe
Spitty, Mrs A C M, dairy, Katanning
Spitz L, ganger, Nannup
Spokes D G fireman Watheroo
Spooner A vulcanizer off 878 Hay st Pth
Spooner, Alfd, 15 Campbell st, W Perth
Spooner, Arth, Marchamley st, V Park
Spooner, Mrs M A, 74 Bourke st, Ldrvle
Spooner Thos A Hawkstone st Bel Park
Spoor, Jas, 132 Marmion st, E Fre
Spoors Arch tlr 238 Hannan st Kalg; and 55 Burt st, Bldr; p.r., Hinemoa st, Piccadilly
Spoors, Mrs H S, 44 Pic st, Pic
Sporer, Carl H, 25 Leonard st, Vict Pk
porer, Chas H, pstry & confr, 406 Albany rd, Vict Pk
Spork Jno, 121 Peninsula rd, Mylnds
"Sporting Wkly," 121 Beaufort st, Prth
Sports Wear Pty Ltd, 97 William st, Perth
Spot Lager Salon, 120 Barrack st, Prth
Spour Hy R, 97 Kalgoorlie st, Mt Haw
Spour, Mrs E, 146 Frrst st, Fre E
Spour, Mrs L A, 1093 Hay st, Perth
Spouse, J W, fmr, Narrogin
Spouse, Mrs A, 272 Rutland av, Vict Pk
Spovey, Christi, Rose av, Sth Perth
Spowart Geo, 9 Harwood pl, Perth
Spowart Wm, 146 Forrest st, E Fre
Spowat, Geo, 252 Havelock st, Perth
Spragg Bros, W, J, & H, frmrs, Popanyinning
Spragg Edwn, 21 Hampton st, Vict Park
Spragg, Misses D & V, 43 Tareena st, Ned Park
Spragg Mrs E, 19 Clydesdale st, Vict Pk
Spratley —, 30 Hampden st, S Perth
Spratley, Mrs A, 57 Bennett st, E Pth
Spratt, Deverick, frmr, Wagin
Spratt, Edwd, fmr, Wagin
Spratt, Francis R, fmr, Wagin
Spratt, Frk, frmr, Tenterden
Spratt, Mrs V, 53 Joel ter, Norwood
Spreadbury, Wltr, 59 Second av, Clremnt
Sprigg, C, frmr, Wagin
Sprigg, H P, Annean stn, Meekatharra
Sprigg, S, frmr, Wagin
Spiggs C ganger Pickering Brook
Spright, Mrs M, 54 Angove st, N Prth
Spring, E H, fmr, Lower Blackwood
Spring, Frank, 56 Blncwe st, Ldrvlle
Spring, Sister, in ch Perth Pub Hosp, Nicholson rd, Subiaco
Springan, T, frmr, Kellerberrin
Springen, Thos, fmr, Doodlakine
Springfield, Mrs C, Carrington st, Kalg
Spring Park Dairy, Elvire st, Mid Jnctn
Springs Pstrl Co Derby
Springs Pastoral Co Ltd, 24 Howard st, Perth
Sprint Cycles, 554 Albany rd, Vict Pk
Sprlgin, Rika F, 87 Forrest st, Kalg
Sproge Mrs C, 81 Edward st, E Perth
Sproge, R, fmr, Balbarrup
Sproule, Wm F, contr & fmr, Ballaying
Sproule Wm J, 24 Simpson st, Perth
Sproxton Geo F, Coombe st, Byswtr
Spruce A, 14 Balmoral st, Vic Park
Spruce, Amos, Beechboro rd, Byswtr
Spruce E W, 12 Winifred st, Bcklnd H
Spruhan Mrs M, 262 Hay st, Perth
Sprunt Bros, Service Stn, Fremantle rd, and Mends st, Sth Perth
Sprunt Gordon, 11 Lyall st, Sth Perth
Sprunt Mrs M R, tea gdns, 1 Mends st, S Perth
Spry E J, sgt pol stn, 14 Stirling hway, Cottesloe
Spry, Hy E, solr, 62 St Geo ter, Perth
Spry, Jno, 128 Addis st, Picc
Spry L G F fmr Group 85 Margaret Rvr
Spry N E pstrlst Mandora Stn Wallal
Spurge, J W, frmr, Harvey
Spurge, Wm E, 59 Wasley st, N Pth
Spuring, Hy G, 264 W'gton st, Perth
Spurlang, Thos, wrdr, 56 Henderson st, Fremantle
Spurling Jno, 111 Albany rd, Vic Park
Spurling, Mrs S, 6 Ord st, Perth
Spurling, R F, Greenmount
Spurling Ray F, 70 Farnley st, Mt Law
Spurling, Selby Chas, 6 Holmesdale rd, Mid Jctn
Spurr, C A, frmr, Group 32, Ruabon
Spurr, Fredk W, Canning rd, East Fre
Spurr, J G, frmr, Ravensthorpe
Spurr, M, fmr, Wagin
Spurr Miss D, ladies hrdrsr, 143 Canning rd, E Fremantle
Spurr Mrs C R 39 King st Plympton
Spurr T, frmr, Wagin
Squance Bertie, Collie
Sqaramallis, Antonio, 264 Mrry st, Pth
Squibb Fredk, 65 Bracks st, N Fre
Squibb, Wm, frmr, Tenterden
Squiers, D C, frmr, Quairading
Squiers, David C, frmr, Sth Caroling
Squiers, Wm J, blksmth, York
Squire Bros, storeman, Mt Barker
Squire, Albt, senr, Pingelly
Squire, Frnk, strmn, Mt Barker
Squire, P R, rly emp, Merredin
Squire Mrs E, Mt Barker
Squire, Percy R, 55 Rupert st, Subiaco
Squires & Curtis, tea rms, Ballidu
Squires, Adel, stnr & newsagt, Jarrahdle
Squires, Chas, 32 Central av, Mylnds
Squires, Geo, 148 Northwd st, Ldvlle
Squires Mrs M M, Cnngtn ter, Cnngtn E
Squires, P, Carrington ter, Crngtn E
Squires, P, frmr, Kondinin
Squires, P, frmr, Watheroo
Squires, Wm, Melville par, Sth Perth
Squires, Wm J, 253 Vincent st, Ldvlle
Squirrel, Spencer, clerk, Narrogin
Squirrill, H P, Edenboro rd, Osborne Pk
Staaden, Mrs H, 27 Hare st, Pic
Stabb, Mrs Mabel, 23 Oxford st, Ldrvle
Stabb, W, 304 Cambridge st, Wembly Pk
Staberg, Wm, 339 Barker rd, Subi
Stabich, Mrs M, 7 Outram st, Bldr
Stabler, Chas, 145 Holland st, Fre E
Stabler, Geo, Hughes est, Fre
Stabler, Gus, Hughes est, Fre
Stabler Harry, Shepherd st, Bcnsfld
Stabler, Wm T, Central av, Chstr Park Beaconsfield
Stables, H T (solr, Muir & S), Burt st, Bldr
Stables Hy, nwsagt & Comwlth S Bank, Archer st, Vict Park
Stables Wm, 45 Eton st, Mt Haw
Stables, Wm, 66 Nth Beach rd, Mt Haw
Stace, Robt B, 34 Davies rd, Clrmt
Stacey, H (7th day adv.), 46 Hay st, Subiaco
Stacey, H C, frmr, Arrino
Stacey, Harold, Falkirk rd, Maylands
Stacey, Harold, fmr, Quairading
Stacey Har, 22 Kathleen st, Cott
Stacey, Harry, 66 Subiaco rd, Subiaco
Stacey Harold 169 Ninth av Maylands
Stacey Hed R, 610 High st, Fre E
Stacey, L, frmr, Quairading
Stacey Miss F E, drsmkr, 36 Royal arc, Perth
Stacey, Mrs, apt hse, 258 High st, Fre
Stacey, Mrs Eva fmr, Dowerin
Stacey, Mrs Hilda, 34 Thos st, Ned Pk
Stacey, Mrs June B, 54 Fremantle rd, Sth Perth
Stacey, Wm, Grp 61, Busselton
Stacey Wm J, 63 Queen Vict st, Fre
Stack, Edwd, 11 Attfield st, Fre
Stack, Edw, His Majesty's htl, Phillimore st, Fre
Stack Edwd, Milson st, S Perth
Stack, Jno, fmr, Burraceppin
Stack, Mrs F, East st, Fre
Stack Mrs W P, 806 Wingtn st, Perth
Stack, Oscar, hrdrssr, 42 Mandurah rd, S Fre
Stack Oscar F E 29 Holland st Fre E
Stack T fmr Bodallin
Stack, T, frmr, Waroona
Stack, Thos, Hotel Majestic, Applecross
Stack, Tom, Terminus Htl, 30 Pakenham st, Fre
Stack Wm P, 806 Wellington st, Pth
Stackpole, Wm, Wilson st, Bldr
Stacy Alex C, frmr, Dowerin
Stacy Chas A K, 125 Ocean rd, Cott
Stacy Eric B chemist York
Stacy Ivon L, mtr gar, Dowerin
Stacy, Mrs Maud, 25 Wgton st, Perth
Stacey Wm Jno, 10 First ave, Sth Perth
Staddon F W acct and sec Rds Bd Gldtn
Staddon, T H, clk, Kelmscott
Stade, Herman, Lawley st, Osborne Park
Stade, Jno, 485 Charles st, Mt Law
Stade, Louis J H, frmr, Katanning
Staden, Tom, duck frm, Belmont ave, Belmont Pk
Stadward, Jas, W, frmr, Group 59, Busselton
Staffe, D, frmr, Group 150, Northcliffe
Stafford, Chas J, frmr, Tenindewa
Stafford H J, frmr, Mullewa
Stafford, Harold, frmr, Kondinin
Stafford, Hy J, fmr, Tenindewa
Stafford Miss K, 56 Lindsay st, Perth
Stafford Mrs E, 138 Grant st, Cott
Stafford Mrs Kath, 17 Money st, Perth
Stafford Mrs L, Symmons st, Bunbury
Stafford, Mrs M M, frmr, Harrismith
Stafford, Robt, Kenwick
Stafford, Robt, packer, Maddington
Stafford, Robt J, frmr, Harrismith
Stafford Sid W, 79 Bruce st, Ned Park
Stafford, Wm, Devon rd, Clrmnt
Stafford, V M, tobcnst, Nanga Brook Mill
Stagg Mrs B, 362 Nwcstle st, Perth
Stagg, W N, orchdst, Chidlow
Stagbouer, Geo, fmr, Marradong
Stagbouer Wltr W, 131 Goderich st, E Perth
Stagg, Chas H, Gosnells
Stagg Fredk A, 108 Sussex st, Vic Pk
Stagg Sergt Jno A 16 Queen Vict st Fre
Staggers, Geo, 586 High st, E Fremantle
Stagoll A G, 14 James st, Bssndn
Stagoll, Edwn, 14 First ave, Sth Prth
Stagoll, W J, 23 Farnley st, Mt Lawley
Stahl, F A, cafe, 288 Hannan st, Kalg
Stahl Fredk F, 24 Ruby st, N Perth
Stahl, Herman, 14 Rathay st, Vict Park
Stain, W, hrdrsr, 237 Wm st, Perth
Stain, Wm J, 122 Fifth av, Maylands

Stainer, Elias, fmr, Greenbushes
Stainer Miss E, 274 Salvado rd, Ldrvle
Staines Albt E, 5 Darling st, S Perth
Staines Emery J, Melville par, S Perth
Staines Hy 147 **Parry st E Perth**
Staines, Jno H, 39 Bronte st, E Perth
Staines, Jno H, newsagt & tobcst, 88 St Geo ter, Perth
Staines Mrs Flor, 42 Mint st, Vict Pk
Staines Regd, 62 Hampshire st, Vic Pk
Staines, Reg A L, 35 Willis st, Vic Pk
Stainsby E T, 3 Glen st, Ldrvle
Stainthorpe, Mrs T, Wood st, Clrmnt
Stainthorpe, Wm O, 28 Albion st, Buckland Hill
Stainton, Ernst, N, prlr, Broome
Stainton, Tom B, Westbury cres, Bicton
Staker, G F, sen, foreman, Group 54, Peel Estate
Staker, Mrs E M, 205 Egan st, Kalg
Staley, Geo, frmr, Group 32, Busselton
Stalker Fred L orchardist and engnr Gosnells
Stallard, Arth, fmr, Marrinup
Stallard, Jas W, **foreman, Nannup**
Stallard Jeffrey, 101 Alma rd, Nth Pth
Stalley, V E P, 174 Bagot rd, Subiaco
Stalley W newsagent Peak Hill
Stalley, Wm. Chas, 137 Watkins st, Bfield
Stallwood Gertrude, Moulyinning
Stallwood, W, **frmr, Moulyinning**
Stallwood Wm, 21 Circe Circle, Clremnt
Stam Mrs M, ref rms, Durham cres, Bicton
Stamas J, frtr, 309 Wm st, Perth
Stamation J, mxd bus, 481 Hay st, Pth
Stamatis *Jno* fish shop 190 Aberdeen st Perth
Stamatis, Jno, 299 Newcstle st, Perth
Stammers, W J, 215 Canning rd, E Fre
Stammers, Wm J, grcr, Canning rd, Palmyra
Stamp, Alfd G, Kntsfrd st, Clrmnt
Stamp, Alfd G, 50 Robinson st, Clrmnt
Stamp, Edwn J, Knutsford st, Clrmnt
Stamp L F, 15 Mary st, Clrmnt
Stamp, T W, btmkr, Toodyay
Stamporari Jack, Edward st, Osb Park
Stanbridge Albt E, 49 John st, Cott
Stanbridge, Geo W, pstryck, off 285 Lord st, East Perth
Stanbridge Louis N, 447 Rlway rd, Subi
Stanbury, Mrs C, 129 Chlmsfd rd, N Pth
Stancliffe, Jno, 44 Nelson st, E Perth
Stanbury Wm H **View ter Bicton**
Stancoff F G, pltry frmr, Cape st, Osb Park
Stancock S, pltry frmr, Cape st, Osb Pk
Standard Agency, bus brkrs, A M P bldgs, Wm st, Perth
Standard Dental Inst, 399 Albany rd, Vic Park
Standard Ins Co Ltd (The), 133 St Geo ter, Perth
Standard Mfg Co, shirt mfrs, 264a Wm st, Perth
Standard Publishing Co Pty Ltd (agcy), 45 St Geo ter, Perth
Standard Salt Co Ltd, Esperance
Standard Tiles, cement wks, 372 Hay st, Subiaco
Standen Edwd, 45 Roberts st, Byswtr
Standen Fredk E Scott st Sth Fre
Standen Wm A, 16 Church st, Perth
Standfield A, mxd bus, 56 Tuam st, Vic Park
Standfield T, 72 Kent st, Vic Park
Standing & Osterberg, engrs, 23 Howard st, Perth
Standing —, 90 Forrest st, Cottesloe
Standing Albt, 23 John st, Mylnds
Standing, G W, 164 Loftus st, Ldvlle
Standing Jas York
Standish, C J, frmr, Narrikup
Standish, Herbt E, 22 Ebsworth st, Nrwd
Standke Herman, crpntr, Mt Magnet
Standley Mrs M L, bkslr, 420 Hay st, Subiaco
Standring, A, frmr, Group 76, Bsndn
Standring Arth T, 8 Bay rd, Clremnt
Standring, Frnk, H, 393 Rokeby rd, Subi
Standring Wm E, 8 Doonan rd, Clrmnt
Standuring, O A, frmr, Doodlakine
Stanes, Edgar W, 18 Barlee st, Highgate Hill
Stanes Keith W, 48 Langham st, Ned Pk
Stanes, Spencer, garage ppr, Augusta
Stanesby, Chas O, frmr, Bullfinch
Standfield, Mrs R, 164 Brown st, E Pth
Standfield, Wm J, 6 View st, Maylands
Stanford, A E, orchrdst, Harvey
Stanford, C, frt grwr, Harvey
Stanford, Edwd, Comer st, S Perth
Stanford, J, fmr, Katanning
Stanford, Jas, Albany
Stanford Jno W, 44 Wellington st, Prth
Stanford-Blundish, Robt V, frmr, Broomehill
Stang E M, med offcr for schls, 14 Alexandra av, Cottesloe
Stanger, Wm, 157 Charles st, Perth
Stanier Herbt, confr, Sth cres, B'water
Stanier Hugh, 127 South cres, Byswtr
Staniforth, Alfd, 33 South cres, Bayswtr
Staniforth, Alfd jnr., 35 South cres, Bswtr
Staniforth, Jack, 37 South cres, Bayswtr
Staniforth, Syd, 17 Wood st, Maylands
Staniland, E W, **Kelmscott**
Staniland Saml, Albany rd, Gosnells
Stanlake, Claude, 591 Wm st, N Perth
Stanlakes Supply Stores, grcr, 591 Wm st, N Perth
Stanley (A E) & Russell (E), bkrs, 53 Victoria av, Nth Fre
Stanley & Ball, furn mfrs, 109 Mndrh rd, S Fremntle
Stanley School of Dresscutting, 88 St Geo ter, Perth
Stanley, C C, Narrogin
Stanley. Chas Hy, Coode st, Sth Perth
Stanley, Chas T, Collingwood st, Osborne Park
Stanley, Clar G, 18 Church st, Perth
Stanley D, Moora
Stanley, E H, store, Kalannie
Stanley, Edwd F, 48 Battle st, Bcklnd Hl
Stanley Geo, Dumbleyung
Stanley Geo fmr Moulyinning
Stanley Graves C, Mahogany Creek
Stanley H E, 4 Goldsmith rd, Clrmnt
Stanley, Harry, 79 Francis st, Perth
Stanley, Hearne. ppr **Leewin Tennis** Courts, Third av, **Mt Lawley**
Stanley, J, 40 Vict st, Mid Jctn
Stanley, Jacob H, 134 Subiaco rd, Subi
Stanley, Jas, 30 Dudley st, Mid Junctn
Stanley, Rev Jarvis, (Meth), Edwd st Cott
Stanley Jno, 58 Farmer st, N Perth
Stanley, Jno, pstrlst, **Yandyarra stn, Pt Hedland**
Stanley, Jno, Yandyarra stn, Yandyarra, Roebourne
Stanley Jno W, 72 East st, E Fremantle
Stanley, Kenneth, 24 Hampshire st, Vict Park
Stanley L S, 65 Bay View ter, Clrmnt
Stanley Louis, Braunton st, Bicton
Stanley Louis F, engnr, Mt Barker
Stanley, Miss D, Wokalup
Stanley Mrs, 5 Mary st, H Hill
Stanley, Mrs Dor, 6 Congdon st, N Fre
Stanley, Mrs A, 42 Hanbury st, Kalg
Stanley, Mrs C, Hilda st. Subi W
Stanley, Mrs Olive, 28 Coghlan rd, Subi
Stanley, Mrs M W, pstryck, 57 Monument st, Buckland Hill
Stanley Mrs W M, mxd bus, 48 Battle st, Buckland Hill
Stanley, P J, marine survyr, Bridgtwn
Stanley Philp 50 John st Cottesloe
Stanley, R, 93 James st, Guildford
Stanley, R, Roebourne
Stanley, Robt L, 76 Hope st, Bcnsfld
Stanley, T B, frmr, Brunswick Jctn
Stanley, Thos, driver, Welshpool
Stanley T, tlr, 394a Oxford st, Mt Haw
Stanley, Thos P, 18 Haynes st, Mt Haw
Stanley, Thos Wm, 64 Daglish st, Wembley Park
Stanley W, foreman, Williams
Stanley, W H, mgr and attorney Kalg Elect Trmwys Ltd, Boulder rd, Kalg
Stanley, W H, pstrlst, Coomberdale
Stanley-Low, Headley W, 4 Altona st, P
Stanly A fmr **Red Lake**
Stanmore Flats, 25 Irwin st, Perth
Stanmore, Wm, First av, Clrmnt
Stannard Arth, Hmltn st, Queens Pk
Stannard Edwd, 69 Lansdowne rd, S Pth
Stannard F W, art dyer, 953 Hay st, Pth
Stannard F W, 197 Oxford st, Ldrvle
Stannard Nelson A, Dresleigh st, Qns Pk
Stannard Percy H, 76 South st, Fre
Stansall, Mrs W, 314 Stirling st, E Perth
Stansfield, J, frmr, Greenbushes
Stansfield, Mrs Mona, pltry frmr, North Lake rd, Palmyra
Stanswood, C E, orchdst, Bridgetown
Stanswood, Cyril, orchdst, Hester
Stanton A E V, Collie
Stanton, Alban W, orchd mgr, Harvey
Stanton, Albt V, Trafford st. Bcnsfield
Stanton, B J, 37 Claremont cres, Clrmnt
Stanton Basil J, 8 Watt st, Swnbrne
Stanton Benj, Petra st, Plympton
Stanton, Chas, 5 Coolgardie st, W Perth
Stanton, Chas, fmr, Boyup Brk
Stanton Ern W, 40 Hampton rd, Bcnsfld
Stanton, Harry D, engr G H Mine, Bldr S S
Stanton, Herbt J, 43 Marian st, Ldvlle
Stanton J S, saddler, Marble Bar
Stanton Miss J F, ldies hrdsr, 27 Vict av, North Fremantle
Stanton Mrs I 64 Lincoln st H Hill
Stanton Mrs Irene, 30 Mayfair st, Perth
Stanton, P S, sec Belmont Pk Rds Bd, & sec Belmont Pk Local Health Auth, Belmont Pk
Stanton, Percy S, Highway, Ned Pk
Stanton, Percy S, 96 Thomas st, Ned Pk
Stanton, Thos, carrier, Meekatharra
Stanwell, Chas W, Daglish
Stanton Wm R, 9 Manning st, Fre
Stanway-Tapp, P, 4 Shortes st, Mt Law
Stanwell Richd A South cres Bayswater
Stanwix, Mrs E, Vivian st, Bldr
Stapeleton Mrs, 221 Sth st, Bcnsfld
Stapledon Gordon L, 10 William st, Cott
Stapledon, H D, solr (Gibson and C), Collie
Stapledon Lewis, 9 Colin st, Perth
Staples, Alf, orchdst, Kelmscott
Staples Arth W, Kalgoorlie st, Cott Bch
Staples Chas G, store, Rathmines, Bnbry
Staples, Francis, 51 Swan st, Nth Fre
Staples Hy, 48 Planet st, Vict Park
Staples, Jno, 27 Harvest rd, N Fre
Staples, L J, eng drvr, Norseman
Staples, Miss M D J, Lilla st, Pept Grve
Staples, Mrs Alice, 7 Daglish st, Wembley Park
Staples Mrs M York
Staples Robt M, 18 John st, N Fre
Staples, Thos A, 20 Connelly st, **W Ldrvle**
Staples V A, (rear) 72 Wray av, Fre
Staples, Wm Thos, 18 Harcourt st, Maylands
Stapleton Bros, frmrs, Noggerup
Stapleton, Allan, 22 Hovia ter, S Prth
Stapleton Ern J, Perth rd, Bassendean
Stapleton, Gerard, Koomband st, Bnbry
Stapleton Jno, 78 Cleaver st, Perth
Stapleton, Jno M, 32 Tate st, S Perth
Stapleton Jno N, 49 Mint st, Vict Pk
Stapleton P W, Kitchener rd, Palmyra
Stapleton Percy J, Amherst st, Bcnsfld
Stapleton, W G, frmr, Mummballup
Star Agency, bus agts, 542 Hay st, Pth
Star Bakery & Butcherng Co, Dongarra
Star Emerald Mng Syndct Ltd, 89 St Geo ter, Perth
Star Garage, 646 Beaufort st, H Hill
Starbuck, Frank, 63 Gwenyfred rd, S Pth
Starcevich Geo, George st, Queens Pk
Starcevich J fmr Red Lake
Starcevich, Jack, selector, Hines Hill
Starick, Fred A, Gosnells
Starick Mrs E H, nurse, Gosnells
Starick Mrs Eliz M, 34 Geo st, Perth
Staricoff, Isaac, 26 Alvan st, Mt Law
Staricoff Mrs G 44 First av Mt Law
Staricoff, Mrs G, sec hand dlr, 311 Wellington st, Perth
Staricoff, Philip, sec hd dlr, 335 Wgton st, Perth
Stark Andw, 39 Shenton rd, Claremont
Stark Clyde, 25 Fern st, Clrmnt
Stark, Jas B, offcr in chg Rottnest, Rott Island
Stark, Jos, fmr, Boyup Brk
Stark Mrs E A, 14 Victoria av, Clrmnt
Stark Mrs Ivy, 437 William st, Perth
Starke, Angus J, 59 Leura st. Ned Pk
Starke Mrs C, Kenilworth st, Byswtr
Starkey Jno, 29 Swansea st. Vict Park
Starkey Mrs E J, 13 Thorogood st, V Prk
Starkey, Robt, contr, Manjimup
Starkie, Robt G, fmr, Balbarrup
Starks. Thos, Alfred st, Ldvlle
Starling, Mrs D, 12 Spring Pk rd, Mid Junction
Starling, R, teamster, Geraldton
Starman, Matthew, stnmstr Mid Jctn Rly Stn, Rlwy pde, Mid Jctn
Starr-Bowkett Soc No. 1, 33 Cantonment st, Sth Fremantle
Starr-Bowkett Societies, 126 William st, Perth
Starr — fmr Esperance
Starr, A J, frmr, Gutha
Starr, Bertram, Star & Garter Htl, 555 Hannan st, Kalgoorlie
Starr, Edmund, 16 Tate st, Ldvlle
Starr, Louis A, 52 Farnley st, Mt Law
Starr, Mrs L W, 18 Lacey st, E Perth
Starr, Regnld O, 10 Troy ter, Daglish
Starr Timothy fmr Jitarning
Starr Wm, frmr, Boscabel
Starrit, Mrs A, 119 Grosvenor rd, N Pth
Start, Frank, 27 Hampshire, st, Vic Pk
Starterfield Reg A, 215 Marmion st, Cot
Stasinowsky Bros, frmr, Wongan Hills
State Abbatoirs, Owens Anchorage, Bcnsfld
State Accident Ins Office, Barrack st, Perth & Maritana st, Kalgoorlie
State Audit Dept, record office, St Geo ter, Perth

State Batteries Dept, Barrack st, Perth
State Brick Works, Byford & Armadale
State Butchery, mkts, Wgton st, Perth
State Electoral Dept, Hay st, Perth
State Electoral Office, Wm st, Fre
State Executive ALP, Trades Hall, Beaft st, Perth
State Experimental Farm, Meredin
State Farm, Denmark
State Ferries, hd office, 514 Hay st, Perth
State Furniture Store, furn dlrs, 111 Barrack st, Perth
State Gardens Board, Barrack st, Perth
State Health Dept, 57 Murray st, Perth
State Hotels, office, 57 Murray st, Perth, Bolgart, Bruce Rock, Corrigin, Dwellingup, Gwalia, Kwolyin and Wongan Hills
State Implement & Eng Wks, Thompson rd & Rocky Bay, North Fremantle
State Labour Bureau, 100 Pier st, E Perth; & South ter, Fre
State Nurseries, Waroona
State Saw Mills, 306-10 Murray st, Pth; & (yards) 697 Wington st, Pth, & brs
State School Teachers Union of WA (Incorp), 13 Murray st, Perth
State Shipping Serv, Cliff st, Fremantle
State Shipping Serv, pssngrs only, Hay st, Perth
State Stamp Duty Office, Old Post Office Bldgs, St Geo ter, Perth
State Steamship Service (office), Carnarvon, Wyndham & Esperance
State Summer Gardens Pictures, Beaufort st, Mt Lawley
States Press & Telegram Agncy, 7 Barrack st, Perth
Statham, Mrs A M, Browne av, Ned Pk
Statham, Mrs A M, Fsplnde, Pep Gro
Statham, Stanley Edgar, Carrington st, Sth Perth
Stathy, Mrs Mary E, 70 Second av
Staton, Amos, contr, May st, Plymptn
Staton Arth, Oakover st, Plympton
Staton, Geo, Petra st, Plympton
Staton Geo H, Oakover st, Plympton
Staton, Percy, Solomon st, Palmyra
Staude and Walters, Fibrolite mnfrs, off 17 Campbell st, W Perth
Staude, Fredk S, 161 Berwick st,
Staunton, H T, sec City of Perth Develpt Co Ltd, Econ Chbrs, Wm st, Perth
Stauton Chas, frmr, Group 85, Margt River
Staveley Ernst, 49 John st, Cott
Stavropilos, Michl, Hayward st, Byswtr
Stayt, Arth, 15 Nanson st, W Ldvlle
Stazzonelli, Antonio, Frederal rd, Kalg
Stead Bros, lcksmths, 77 Market st, Fre
Stead Edwn P, 62 Leonard st, Vict Park
Stead F J, 15 Preston Pt rd, Bicton
Stead Jack, 169 Sixth av, Maylands
Stead Jno H, 54 Harvey st, Bcklnd Hill
Stead W H, 38 Mary st, Fre
Stead Wlsn J, 51 Bellevue ter, Fre
Steadfast Retreads, 434 Hay st, Subiaco
Steadmman, Fredk, Brown Hill
Steadman, Fredk, Northn Assoc Lse, Bldr SS
Steadman G W, 32 Holland st, E Fre
Steadman Geo W, 6 Palin st, Palmyra
Steadman Mrs M A, grcr, 925 Albany rd, Victoria Park
Steadman, Thos W, dyers & clnrs, 15 East st, Maylands
Steadman, Wm, 6 Ninth av, Maylands
Steale, W R, mine mgr, Menzies
Steane, Mrs J, 29 Barnett st, Fremantle
Stearne Bros & Co, plbrs, 64 Cassdy st, Kalg
Stearne, Edgar S, 8 Cheetham st, Kalg
Stearne, Geo E W, frmr &agent, Dwarda
Stearne, Misses A & B, 31 Yrk st, N Pth
Stebbins, A E, Kirkstall ter, E Perth
Steddy J H, frmr, Dalwallinu
Steddy, Joe, frmr, Boolading
Stedman H G, p m, Canning rd, E Fre
Stedman, Thos, brcklyr, Maxwell st, Kal
Steedman, Alfd E, 74 Forrest st, N Prth
Steedman, Clifton, 39 Hovia ter, S Perth
Steedman, Harry, 25 Fre rd, Vict Park
Steedman Mrs V, 31 Geddes st, Vic Pk
Steedman, Wm T, 82 Brandon st, S Perth
Steel Darlington & Co, mfrs reps, 663 Hay st, Perth
Steel Cecil, 1 Torrens st, Cottesloe
Steel, F M, frmr, Marvel Loch
Steel, Fredk Wm, 72 Farnley st, Mt Law
Steel, Hubt F McK, 26 Salisbury st, Bayswater
Steel, J, carptr, Geraldton
Steel J, Collie
Steel, Jno, Rome rd, Palmyra
Steel, Lowham, 1 Pond st, Perth
Steel, Mrs E A, 61 Basinghall st, Vic Pk
Steel, Richd D, 52 Ninth av, Maylands
Steel R D, 237 Rlway par, Mylnds
Steel Sydney, Ardross st, Applecross
Steel W G, hrdrsr & tob, 5 Vict av, N Fremantle
Steel, Wm J, 1e Clancy st, Boulder
Steele Aliston, 82 Mackie st, Vic Park
Steele Andw fmr Donnybrook
Steele Clive S, consltg engr, 205 St Geo ter, Perth
Steele, F, Grace Darling Hostel, Esprnce
Steele, Hy, cooper, Albany
Steele Jas, 130 Douglas av, S Perth
Steele M mgr Yeeda Stn Derby
Steele, Miss Ellen, 182 Wittenoom st, East Perth
Steele, Mrs Alice, 297 Fitzgerald st, Prth
Steele, Stanley G, strekpr, Nabawa
Steele, Theodore, mkt gdnr, Wanneroo
Steele Thos, 118 Hubert st, Vict Park
Steele, W, mgr Yeeda Stn, Derby
Steele Walton, 48 Mount st, Perth
Steele, Wm, 9 Holland st, Ldvlle
Steele Wm, 11 Patricia st, Vict Park
Steenholdt Mrs G P, 1 Waugh st, N Pth
Steenson R F, Maddington rd, Mddgtn
Steer and Nankwell, est agts, 23 Barrack st, Perth
Steer Chas F, 52 Oakover st, E Fre
Steer Capt H S, 321 High st, & 40 Stirling st, Fremantle
Steer, H M, frmr, Group 64, Jarrahdale
Steer, Percy, Derby rd, Subi
Steer, V, frmr, Group 140 Dnmark
Steer V V, 22 Rowland st, Subiaco
Steere & Son, F W, frmrs, Dudinin
Steere E Les, pstrist, Toodyay
Steere, Edith, sec Bnbry Ben Bldg Soc, Stephen st, Bunbury
Steere, Francis G, 31 Union st, Subi
Steere, H W, foremn, Grp 64, Margt Rvr
Steere Ken W, nwsagt, 55 Fre rd, S Pth
Steeth, H, Clover st, Redcliffe
Steeth Herbt T, 134 Adelaide ter, E Pth 53 St Geo ter, Prth; pr 538 Wm st, Nth Perth
Steffan, Frnk, 17 Alma rd, Nth Prth
Steffanoni L, srvyr, 42 St Geo ter, Pth
Steffanoni, Lewis, 538 Wm st, N Perth
Steffanoni, Victor L, survyr, 32 Woodsome st, Mt Lawley
Steggles, A H, frmr, Group 108, Palm Ck
Stehn, H A (Bert), Imperial Hotel, 115 Wellington st, Perth
Stehr, Wm L, frmr, Mukinbudin
Steicke, Theodore A, frmr, Mt Barker
Stein, F, frmr, Cape le Grand, Esperance
Stein, Herbt, 144 Bagot rd, Subi
Stein, S M, agt, Cremorne Arc, Hay st, Perth
Stein S M, 59 Lawley cres, Mt Law
Stein Wltr R, 48 Stone st, Perth
Stein Wltr R, 425 Vincent st, Ldrvle
Steinback T, btmkr, 43 Rokeby rd, Subi
Steinback, Thos, 45 Waverley st, Subi
Steinbeck Fredk 150 Killarney st Lamington Heights
Steinberg, Harry, 98 Robinson av, Pth
Steinhauser Harry, 72 King st, Bldr
Steinholdt Claud, Phipps st, Bicton
Steinholdt, Claude A, 68 Allen st, East Fremantle
Steinich Emil, Centre st, Queen's Park
Steinich Mrs A, Wattle Pk, Cannington East
Steinlin, Arnold, fmr, Nannup
Steitz Mrs T, 62 Caledonian av, Mylnds
Stelfox, Jno, Cleopatra st, Palmyra
Stella Geo vign Millendon
Stelling, Fredk, John st, Cott
Stemp, E G, 80 Melville ter, S Perth
Stemp E W, Archer st, Mld Jctn
Stemp E W, Holmesdale rd, Mld Jctn
Sten Mrs Ellen, Torrens st, Cott
Stenberg Mrs L E, 99 Subrbn rd, S Pth
Stenberg, Otto, 8 Clive rd, Mt Law
Stene Mrs J 289 Bulwer st Perth
Stenhouse A J, 48 Fairfield st, Mt Law
Stenhouse, E R, furnshrs, 150 Oxford st, Leederville
Stenhouse, Geo, jun, 97 Duke st, Plymptn
Stenhouse K C, 17 Boreham st, Cott
Stenhouse, T, 80 St Leonards av, Ldrvle
Stenning Chas, 87 Beatty av ,Vict Park
Stenning Mrs E B, tea rms, 39 Mends st, South Perth
Stenning Mrs Eliz, 37 Watkins rd, Clrmt
Stent Albt G, 7 Hubert st, Guildford
Stent, Hy Jno, frmr, Group 142 Northcliffe
Stent, Sister Maud, St Anthony's Hosp, Donnybrook
Stent, Wm, vigneron, Caversham
Stephen, A E, frmr, Miling
Stephen Andw, bldr, 14 Princess rd, Ned Park
Stephen, E R, frmr (Upr Ferguson), Dardanup
Stephen, Earle, mng sec Hannan's Brewery Co-op Ltd, Austral st, Kalg
Stephen, F W, joiner & crpntr, 123, and p r, 127 Dalkeith rd, Nedlands Park
Stephen Fras, 998 Albany rd, Vic Park
Stephen, Fredk W, bldg contr, Princess rd, Claremont
Stephen J W, 2 Longroyd st, Mt Law
Stephen Jno, 230 Adelaide ter, E Perth
Stephen, Jno M, Holmesdale rd, Mld Jctn
Stephen Jos 172 Brown st E Perth
Stephen, Matthias, 26 Tamar st, E Perth
Stephen Miss Eliz, 10 Samson st, E Pth
Stephen Miss W, ldies hrdrsr, 125 Stirling hway, Claremont
Stephen, Percy A, grcr, Dart st, Bldr
Stephen, R, Coogee
Stephen, R L, frmr, Waroona
Stephen Richd, 54 State st, Vict Pk
Stephen, T, blksmth, Holyoake
Stephen, Wm, in chg Manl Traing Cent, Roe st, Perth
Stephen, Wm, 15 Hamilton st, Subi
Stephen, Wm J, carrier, Mingenew
Stephens —, 262 Churchill av, Subi
Stephens, Albt, btmkr, 418 Oxford st, Mt Hawthorn
Stephens, Albt, 39 Flinders st, Mt Haw
Stephens, Albt Edwd, 6 Bennett st, East Perth
Stephens Alf, Barton st, E Kalg, Bldr S S
Stephens, Algernon C, Parry st, Cott
Stephens Arth R, 6 Cardiff st, Vict Pk
Stephens Arth W, 71 McMillan st, Vic Pk
Stephens Chas, frmr, Gutha
Stephens, E H, 5 Duff st, W Prth
Stephens, Edgar, Amherst rd, Mid Jctn
Stephens, Frnk, btchr, 288a Cambridge st W Leederville
Stephens, Frnk, Edward st, Osb Pk
Stephens, Frank, frmr, Lake Grace
Stephens, Fred J, grzr, Gutha
Stephens, Fred L, 11 Chaffers st, Bldr
Stephens, G W, tob & hrdsr, 13 Hannan st, Kalg
Stephens Har M, Burt st, Fre
Stephens, Hy C, 166 South st, Bcnsfld
Stephens, Isaac, Parker st (Sth), Bassendean
Stephens, J, tchr, Goomalling
Stephens, J G, sec Broomehill Rds Bd, Broomehill
Stephens, J T, Boyanup
Stephens, Jas, 30 View st, N Perth
Stephens Keith, Beatrice rd, Clrmnt
Stephens, Leo, 7 Joseph st, Wembley Pk
Stephens, Miss Ada, 19 Amherst rd, Mid Junction
Stephens, Miss C, tchr, Stockley rd, Bunbury
Stephens, Mrs Alice M, 4 Bennett st, E P
Stephens, Mrs Cath F, 37 Francis st, Perth
Stephens Mrs E A, Aughton st, Bayswater
Stephens Mrs G E, 27 Vict sq, E Perth
Stephens, Mrs J, 13 Chaffers st, Bldr
Stephens, Mrs J, 45 Malcolm st, Fre
Stephens, Mrs J, 79 Tower st, Ldvlle
Stephens Mrs J R, 95 Lawler st, Subi
Stephens, Mrs Margt, 311 Hay st, Perth
Stephens, Mrs S C, 6 De Lisle st, N Fre
Stephens Regd, 77 Leonard st, Vict Pk
Stephens Richd, 38 Parkes st, W Perth
Stephens Richd, Symmons st, Bnbry
Stephens, Richd P, frmr, Waroona
Stephens, Robt, acct, Katanning
Stephens Saml J fmr and grzr (Bindoon) Mooliabeenie
Stephens, Sidney, 81 Alma rd, N Perth
Stephens, Victor, Broadway, Bassendean
Stephens, W, frmr, Boyanup
Stephens, Wilf H, hrdrssr, Collie
Stephens, Wm, 16 Parkes st, W Perth
Stephens, Wm, Powell st, Osborne Park

WISE'S DIRECTORIES
KNOWN THROUGHOUT
— THE WORLD —

Stephens, Wm, teamster, Bridgetown
Stephens, Wm, 52 Stirling hway, Cott
Stephens, Wm G, 9 Warne st, Mylnda
Stephens, Wm H, tobccnst & hrdrssr, Collie
Stephenson, L & J, orchdsts, Lion Mill
Stephenson, —, mgr Millars T & T Co, Byford
Stephenson, Arth E, 57 Stubbs ter, Daglsh
Stephenson, F F, mgr Bk of NSW, 48 Bay View ter, Clrmnt
Stephenson, Fred F, 97 Thomas st, Subi
Stephenson, Geo, Sewell st, Plympton
Stephenson Geo W, 1318 Hay st, Perth
Stephenson, H S, agent, Jitarning
Stephenson Hmltn, 414 Hay st, Subi
Stephenson, J D, Railway st, Queen's Pk
Stephenson, Jas, 10 Wroxton st, Mid Jctn
Stephenson, Jno J C, Ida st, Bassendean
Stephenson, Jos O, 10 Riley rd, Clrmnt
Stephenson, Jos W, 10 North st, Mid Jct
Stephenson L E, 9 Lawley cres, Mt Law
Stephenson Miss B, dncg inst, 82 Rlway par, Mid Jctn
Stephenson, P W, 42 Wdsome st, Mt Law
Stephenson Russell, 113 Colin st, Perth
Stephenson, S, orchdst, Bridgetown
Stephenson, W S, mgr Fischer Hugo Ltd, Swan st, N Fre
Stephonson, Wm, 5 Wood st, Swanbourne
Stephenson Wm P, 7 Ellen st, Subiaco
Sterling Radios, 860 Hay st, Perth
Sterling Serv Stn, Stirling st, E Perth
Sterling A W, 99 Archdeacon st, Ned Pk
Sterling Edwd, brkr, 12 Howard st, Pth
Sterling, F, Narrogin
Sterling, Mrs L E, 45 Thomas st, Ned Pk
Sterling Roy E ice mfr Narrogin
Sternberg Robt, 81 Bennett st, E Perth
Sterrett W E, Kathleen av, Mylnds
Sterrick —, 208 Hampden rd, Nedlands
Steuart, Dvd, 38 Strickland st, S Prth
Steuart, Seymour C, 30 Charles st, Sth Perth
Steuart, Seymour C, Irvine st, Pep Gr—
Stevedoring Coy's Pay Office, Vic Quay, Fremantle
Steven, Hugh, 3 Miller st, Bldr
Steven, Mrs L, 42 Nanson st, Wemb Pk
Stevens & Cook, Misses, drsmkrs, 39 Royal Arcade, Perth
Stevens —, 1 Elizabeth st, Cott
Stevens, A, frmr, Kunjin
Stevens A A, mgr Rogers Ltd, Katanning
Stevens, Albt, 27 Strickland st, S Prth
Stevens, Arth, frmr, Kellerberrin
Stevens, Bert, viticulturist, Toodyay
Stevens, Chas H, frmr, Pingelly
Stevens, Chas H, frmr, Popanyinning
Stevens, Cyril J, frm mgr, Maida Vale
Stevens Dvd, frmr, Ardath
Stevens E, mxd bus, 929 Albany rd, Vic Park
Stevens, Edgar H, Mason st, Cannington
Stevens, Edw, frmr, Bencubbin
Stevens, Ern, 53 Fre Rd, Vict Pk
Stevens Ernst, 5 Hammond rd, Clrmnt
Stevens Ernst W, 57 Manson st, W Ldvle
Stevens Ern Wm, 5 Hammond rd, Clrmt
Stevens, Eucla, 57 Lansdowne rd, S Pth
Stevens F, btchr, 91 Shenton rd, Clrmnt
Stevens, F H, Narradong
Stevens, F W B, sec Harbour Trust, Cliff st, Fremantle
Stevens, Fredk, 48 Edgar st, Kalgoorlie
Stevens, Fredk, 46 Shenton rd, Clrmnt
Stevens, Fredk, 21 Taylor rd, Claremont
Stevens F G, 1 Sea View ter, Cott
Stevens, G, frmr, Torbay
Stevens, G, piano tuner, 94 Hannan st, Kalgoorlie
Stevens, G K, frmr, Ghooli
Stevens, Geo, const, 111 Ocean rd, Cott
Stevens, Geo, contr, Wagin
Stevens, Geo F, frmr, Narrogin
Stevens, Geo P, J.P., 30 Stirling hway, Claremont
Stevens, Godfrey V, frmr, Marbellup
Stevens, H, frmr, Group 117, Northcliffe
Stevens, H A, frmr Group 57, Margt Riv
Stevens, Harry, contr, Woodanilling
Stevens, Harry H, Loftus st, Clrmnt
Stevens Hor C, 21 First av, S Perth
Stevens, I, contr, Waroona
Stevens Isaac, 184 Holland st, Fre East
Stevens J 32 Central av Claremont
Stevens, J, frmr, Bullsbrook
Stevens, J, health insp, Stirling hway, Claremont
Stevens, J A, frmr, Kellerberrin
Stevens, Jack, 54a Maritana st, Kalg
Stevens Jas, est agt, 202 High st, Fre
Stevens, Jas, grdnr, Bedfordale
Stevens, Jas, hse & lnd agt, Grnbushes
Stevens Jas, 63 Wray av, Fremantle
Stevens, Jas P, 120 Piccadilly st, Pic
Stevens, Jno, 383 Charles st, Mt Haw
Stevens, Jno, 69 Essex st, W Ldvlle
Stevens, Leonard W, frmr, Marbellup
Stevens, Lewis V, bldr and contr, 43 Robinson st, Clrmnt
Stevens Mrs A, gst hse, 15 Eric st, Cott
Stevens, Mrs A M, 101 Coghlan rd, Subi
Stevens Mrs A, Mason st, Cannington
Stevens Mrs A E, 27 Archdeacon st, Nedlands
Stevens Mrs B, 216 Adelaide ter, E Prth
Stevens Mrs E O, 7 Agett rd, Clrmnt
Stevens Mrs Emily O, Hamilton st, Byswater
Stevens Mrs Frncs, 13 Throssell st, Pth
Stevens, Mrs G, Wandering
Stevens Mrs G, 958 Albany rd, Vic Pk
Stevens, Mrs M, Federation st, Mt Haw
Stevens Mrs M, 74 Forrest st, Cott
Stevens, Mrs P, 599 Newcastle st, Perth
Stevens, Mrs R E, pltry frmr, Armadale
Stevens Mrs V M, drsmkr, Broadway, Ned Park
Stevens Mrs Vera, 38 Duncan st, Vic Pk
Stevens, Nelson, 118 Angelo st, S Pth
Stevens, Norm W, 55 Govt rd, Ned Park
Stevens, P, frmr, Koorda
Stevens, P L, frmr, Doodlakine
Stevens, Regd, 32 Nth Beach rd, Mt Hawthorn
Stevens, Reg F, 202 Egan st, Kalg
Stevens Robt, 24 Alfred st, Ldrvle
Stevens, Robt J, Merriwa st, Ned Park
Stevens, Saml, 71 Fourth av, Mt Law
Stevens Saml, 9 Orange av, Perth
Stevens, Saml J, frmr, Narrogin
Stevens Sid, 95 Blencowe st, Ldrvle
Stevens, Sidney, 80 Northwood st, Ldrvle
Stevens, Syd, 27 McCourt st, Ldvlle
Stevens, Syd R P, 18 Union st, Subi
Stevens, Thos, gdnr, Anstey rd, W Gldfrd
Stevens Thos H, 15 Holyrood st, Ldrvle
Stevens Thos W, Harcourt st, Bssndn
Stevens, Tom G, frmr, Armadale
Stevens W C, 167 Lord st, E Perth
Stevens, Wltr, contr & btchr, Kellerberrin
Stevens, W F, 53 McKenzie st, Wemb Pk
Stevens, Wltr J, Zoe st, Bunbury
Stevens, Wm H, John st, Weishpool
Stevens, Wm J, Sylvester st, Coolg
Stevens, Wm J, plumber, Ravensthorpe
Stevenson & Langley, san contrs, Albny
Stevenson —, 568 High st, E Fre
Stevenson A C, Quarry rd, Gosnells
Stevenson A J, 51 Tareena st, Ned Park
Stevenson, Alice, Esperance
Stevenson, Benj, Morrison par, Mid Jctn
Stevenson, Benj J, North st, Mid Jnct
Stevenson, C G, frmr, Cranbrook
Stevenson Chas G, 34 Boreham st, Cott
Stevenson, Chas G, frmr, Cranbrook
Stevenson, David, Elvire st, Mid Junct
Stevenson, Dvd, frmr, Wagin
Stevenson, Edwd, 16 Wardie st, Sth Fre
Stevenson, Geo, frmr, Esperance
Stevenson, Geo, 121 Ninth av, Mylnds
Stevenson, Geo, store, Canning rd, East Fremantle
Stevenson Geo, Yule st, Maddington
Stevenson, Hy, 7 Lincoln st, H Hill
Stevenson, J (Judal), Cue
Stevenson, J A, 10 Farnley st, Mt Law
Stevenson J H, 61 Malcolm st, Perth
Stevenson, Jas, John st, Mylnds
Stevenson, Jas, 394 Lord st, E Pth
Stevenson, Jas, 28 Nanson st, Wembley Park
Stevenson Jas G, 94 Napier st, Cott
Stevenson Jno, 49 Portland st, Nedlands
Stevenson, Jno, 77 Rookwood st, Mt Law
Stevenson, Jno W, 45 Spring Park rd, Mid Jctn
Stevenson Jos, 36 Charles st, Mid Jctn
Stevenson, K, frmr, Watheroo
Stevenson Les, 71 London st, Mt Haw
Stevenson, Miss I V, mus tchr, 20 Lawley cres, Mt Lawley
Stevenson, Mrs A, crtkr, 160a Beaufort st, Perth
Stevenson, Mrs A, dairy, Brookton
Stevenson, Mrs Eliz, 237 Attfield st, Sth Fremantle
Stevenson, Mrs E, New Bond st, Mid Jct
Stevenson Mrs G K, tchr music, 29 Pearse st, Cott
Stevenson, Mrs L, prop Dainty Tea Rms, Central arc, Perth
Stevenson, Mrs L M, 4 Regent st, Mt Law
Stevenson, Mrs M, 997 Hay st, Perth
Stevenson Mrs M, 21 Bellevue ter, Fre
Stevenson, Mrs P, 232 Marmion st, Cott
Stevenson, Norman, 56a Brookman st, Kalg
Stevenson, Peter, 169 Charles st, Perth
Stevenson, Peter, 170 Collins st, Picc
Stevenson, R, frmr & grzr, Kojonup
Stevenson, R, Southern Riv rd, Gosnells
Stevenson Robt, 187 Railway rd, Subi
Stevenson Syd New Bond st Mid Junct
Stevenson, T J F, furn wrhse, 810 Hay st, Subi; p r, 20 Lawley cres, Mt Law
Stevenson T W, frmr, Balingup
Stevenson, Thos, Gosnells
Stevenson Vere T, 16 Clyde rd, Mt Law
Stevenson Wltr, Quarry rd, Gosnells
Stevenson Wm, Carrington st, S Perth
Stevenson Wm F, 138 Loftus st, Ldrvle
Stevenson Wm G, grcr, 6 Chester rd, Claremont
Steventon, Geo F, 61 Cntnmnt st, Fre
Steward Alan, 6 Hickey av, Daglish
Steward Hector, med pract, 246 St Geo ter, Perth
Steward J A, est agt, 44 St Geo ter, Pth
Steward, Leond, mtr & cycle wks, 55 Albany rd, Victoria Park
Steward, Wm, Albany
Stewart & Co D, accts, 49 Wm st, Pth
Stewart Dawson & Co (WA) Ltd, witchmkrs & jwlrs, 613-15 Hay st, & 61 Barrack st, Perth
Stewart & Wehl, Bonny Dwns stn, Nullagine
Stewart's Tailoring Co, 51 Wm st, Perth
Stewart's & Lloyd's (Aust) Pty Ltd, tubes & fittings, 959 Hay st, Pth; & Price st, Fre
Stewart —, 32 Chester st, Sth Fre
Stewart A, btchr, 154 Stirling hway, Claremont
Stewart, A, mfrs' agent, Geraldton
Stewart A, fireman, Brunswick Jnctn
Stewart, A C, 63 Austin st, Subi W
Stewart A R frmr Goomalling
Stewart, Aaron T, 136 Frrst st, Fre E
Stewart Albt, 12 Ditcham st, Cott
Stewart Alex, 8 Gill st, Mt Haw
Stewart, Alexr M, Napier st, Clrmnt
Stewart Alex Wm, 56 Napier st, Claremont
Stewart Alfd C, 19 Govt rd, Ndlnds
Stewart, Alfd G R, 89 Blencowe st, Ldvle
Stewart, Alfd P, 1 Helena st, Gldfrd
Stewart Alfd W 57 Chatsworth rd H Hill
Stewart Andw, 164 Broome st, Cott
Stewart, Andw, 31 Marian st, Ldvlle
Stewart Andw J, 767 Albany rd, Vict Park
Stewart, Archd, 88 Northwood st, Ldvlle
Stewart Archd J, 11 Wattle st, S Perth
Stewart, Arth, grcr, Lane st, Bldr
Stewart, Aug A E, 47 McMillan st, Vict Park
Stewart, B, Clement st, Claremont
Stewart, Bruce N, leshldr, Nulline
Stewart, C, contr, Kellerberrin
Stewart, C J, contr, Esperance
Stewart, Chas, Canning rd, Bicton
Stewart Chas, 1 Coode st, Mt Law
Stewart, Chas, pict prop, 109 Stirling hway, Claremont
Stewart Chas H, frtr, 305 Marmion st, Cott
Stewart, Chas K, 64 Kimberley st, Ldrvle
Stewart, Clement R, 152 Ninth av, Mylds
Stewart D, 12 Adderley st, Mt Clmnt Est
Stewart D per way Bodallin
Stewart, D H, contr, Beverley
Stewart, D J, King Wm st, Bayswater
Stewart D M, 7 Lawley cres, Mt Law
Stewart, David, frmr, Boundain Siding
Stewart Dvd G 69 St Leonard's av Ldvlle
Stewart, Don, 151 Kensington st, E Perth
Stewart Don, 108 Mackie st, Vic Park
Stewart, Dnld Mc, 599 Edmund st, Bcnsfld
Stewart, E, rlwy ref rms, Koolanooka
Stewart, E G, strekpr, Buckinghams
Stewart Ernst, 160 Brown st, E Perth
Stewart, Ernst, mgr Baths, Sylvester st, Coolg
Stewart, Dr Fergie, med offcr, hospital, Carnarvon
Stewart Frank, 225 Crawford rd, Mylnds
Stewart F W, 14 Viveash rd, Mid Jctn
Stewart G, frmr, Darkan
Stewart G, frmr, Wubin
Stewart, G, mgr Mulvie Stn, Marble Bar
Stewart G W, 313 Stirling st, E Perth
Stewart, Geo, frmr, Dinninup
Stewart Geo, 355 Vincent st, Ldrvle
Stewart Geo A, 168 Marmion st, E Fre
Stewart, Geo G, 287 Cambridge st, Wembley Park
Stewart, Geo, 18 Church st, Perth
Stewart Geo R, stnr, 125 St Geo ter, Pth
Stewart, Gordon A, mgr stn, Condon
Stewart, Harold, 232 Berwick st, Vict Pk
Stewart Hector C, 9 East st, Mylnds
Stewart, Helen, nurse, Mundaring
Stewart, Hy, 81 James st, Perth
Stewart H F, mxd bus, 25 Bay rd, Clrmt
Stewart, Hy W, 38 Farmer st, N Perth

Stewart Horace, 48 Campbell st, S Prth
Stewart, Nurse I L, 61 Queen Vict st, Fremantle
Stewart I M F, 7 Harvest ter, Perth
Stewart Ian M, 58 Webster st, Ndlnds
Stewart, J, frmr, Pantapin
Stewart, J, frmr, Quairading
Stewart, J, 12 Fourth av, Bassendean
Stewart, J, fuel mcht, 22 Woodville st, S Perth
Stewart J A, 129 Egina st, Mt Haw
Stewart, J A, frmr, Pingelly
Stewart, J B, frmr, Dalwallinu
Stewart J R 592 Beaufort st High Hill
Stewart, J W, frmr, Mummballup
Stewart Jas, btmkr, 96b Stirling hway, Claremont
Stewart Jas, 479 Newcastle st, Perth
Stewart, Jas, Rathmines, Bnbry
Stewart, Jas, 111 Summers st, E Perth
Stewart, Jas, loose bag hldr, Balgarrup
Stewart, Jas A, est agt, 89 St Geo ter, Perth
Stewart Jas A, Gilbert st, Bayswater
Stewart, Jas Alexr, 12 Pakenham st, Norwood
Stewart Jas F, wrdr, 3 Holdsworth st, Fremantle
Stewart Jas H, sec Cemetery, Carrington st, Fre East
Stewart Jas J, 67 Woolwich st, Ldrvle
Stewart, Jas W, 14 Stanley st, Fre S
Stewart Jno, 294 Aberdeen st, Perth
Stewart, Jno, bdghse, 132 Boulder rd, Kalgoorlie
Stewart, Jno, frmr, Koorda
Stewart Jno, 23 Howard st, Fre
Stewart Jno, Leura st, Ned Park
Stewart, Jno, 113 Sixth av, Maylands
Stewart Jno, 291 Suburban rd, S Perth
Stewart, Jno H, 88 Mandurah rd, S Fre
Stewart, Jno L, 46 Ord st, Perth
Stewart Jas, 107 Rlwy par, Mt Law
Stewart Kenth, 41 Ferguson st, Mylnds
Stewart Jno R, 32 Broome st, Hgate Hill
Stewart L, 44 Fortescue st, E Fre
Stewart, Leslie, North rd, Bassendean
Stewart Leslie, 97 Park st, Subiaco
Stewart, Levi, foreman, Buckinghams
Stewart Miss B, apts, Museum st, Pth
Stewart, Miss F, head mstrss, Infants' S School, South ter, Fremantle
Stewart Miss J, confr, 33 Adel st, Fre
Stewart Miss Olive, capt S A, 77 Hobart st, Mt Haw
Stewart Miss Vera, tchr dncg, 21 Suffolk st, Fre
Stewart, Mrs, 2 Padbury ter, Mid Jctn
Stewart, Mrs A, 42 Francis st, Prth
Stewart, Mrs A, Johnston st, Pep Grove
Stewart, Mrs C, aptmts, 449 Hay st, Perth
Stewart Mrs Clar E, 84 Francis st, Pth
Stewart Mrs Claire M, 34 Broome st, Highgate Hill
Stewart, Mrs Clara, 112 Bennett st, East Perth
Stewart Mrs E, 8 Onslow rd, Subi
Stewart, Mrs E, 4 Warwick st, Ldvle
Stewart Mrs Eliza, 102 Lefroy rd, S Fre
Stewart, Mrs E, 350 Vincent st, Ldrvle
Stewart, Mrs E, 4 Warwick st, Ldrvle
Stewart Mrs Emily, Royal st, Osb Pk
Stewart Mrs Flor, 18 Brookman st, Pth
Stewart, Mrs Gladys, 144 Picc st, Picc
Stewart Mrs Hanora, 5 Clotilde st, E Perth
Stewart, Mrs Hilda, 163 Hensman rd, Subi
Stewart, Mrs I, frmr, Bruce Rock
Stewart, Mrs J, 70 Farnley st, Mt Law
Stewart, Mrs J, 5 Orange av, Perth
Stewart, Mrs Jane, 121 Plain st, E Pth
Stewart Mrs Julia, 60 Lindsay st, Perth
Stewart, Mrs Lily, 138 Forrest st, Pep Grove
Stewart, Mrs M, 36 Leonard st, Vict Pk
Stewart, Mrs M, tea rms, 155 Oxford st, Leederville
Stewart Mrs M B, 46 Boronia av, Ndlnds
Stewart, Mrs Marg, coff pal, 81a Pier st, Perth
Stewart, Mrs Mary, 107 Bourke st, Ldrville
Stewart Mrs Mary, 101 York st, Subiaco
Stewart Mrs M, 124 Marmion st, Fre E
Stewart, Mrs Mary E, 39 Ferguson st, Maylands
Stewart, Mrs Nellie, 20 Nairn st, Fremantle
Stewart, Mrs P, 213 Hay st, Subi
Stewart Mrs P E, 32 Walcott st, Mt Law
Stewart, Percy A V, twn clk, York
Stewart, R, frmr, Duranillin
Stewart, R, grdnr, Mt Helena
Stewart R, 93 Ninth av, Mylnds
Stewart R A, 80 Rlwy ter, Mylnds
Stewart, Ralph V, 199 Central av, Mylds
Stewart, Regd G, 32 Brookman st, Kalg
Stewart, Richd, 19 Charles st, Mylnds
Stewart Richd, 30 Douglas av, S Perth
Stewart Robt Coverdal Pk Belmont Pk
Stewart, Robt C, grcr, Princess rd, Claremont
Stewart R J, chmst, Fitzgrld st, Nrthm
Stewart, Robt J, 56 Queen Vict st, Northam
Stewart, Rodk, 68 Francis st, Perth
Stewart, Roy A, 35 Millen st, Boulder
Stewart, T, 59 View st, N Perth
Stewart, T, Cue
Stewart, Tho, 31 Rowland st, Subi
Stewart, Thos, Day Dawn
Stewart Thos, 178 Stirling st, E Perth
Stewart, Thos D, junr, frmr, Gnowangerup
Stewart Thos J, 21 Suffolk st, Fre
Stewart, Vernon M, 78 Armagh st, Vict Park
Stewart W fmr Gnowangerup
Stewart, W B, fmr, Balbarrup
Stewart, W E, frmr, Cunderdin
Stewart W G, 217 Hampton rd, Sth Fre
Stewart, Wltr B, 178 Sixth av, Maylands
Stewart, Wltr D, 13 Park rd, Mt Law
Stewart, Wm, frmr, Dinninup
Stewart, Wm, 50 Eliz st, Perth
Stewart, Wm, fmr, Round Hill
Stewart Wm, 213 Hay st, Subiaco
Stewart, Wm, 157 Hensman rd, Subi
Stewart, Wm H, frmr, Esperance
Stewart Wm J, 7 Alma rd, N Prth
Stewart-Dawkins R, 41 Kinnimont av, Nedlands
Stewart-Smith C E, 47 Irvine st, Pep Gr
Stibbs, A J, jeweller, Ravensthorpe
Sticht, Robt C, Palmerston s, Cot
Stickem, Ernest A, 350 Oxford st, Ldrvle
Stickens Jas E, 5 Bruce st, Ldrvle
Stickland, Edwd F, Duke st, Plympton
Stickland Geo, 22 Austin st, Subi West
Stickman W, 6 Dane st, Vic Park
Stidpwich, Wm, frmr, Bridgetown
Stidwell, A L, Albany rd, Gosnells
Stidwell, R, carptr, Onslow
Stidworthy, Mrs Lucy, drks & frt, 130 Suburban rd, S Perth
Stidworthy, Mrs Mary E, 182 Anzac rd, Mt. Haw
Stielow, Frank, 86 Ascot rd, Vict Park
Stielow Viv F, 17 Second av, S Perth
Stike, W L, frmr, Lake Brown
Stiles & Stiles, Ind & est agts, 239 Murray st, Perth
Stiles, Arth G, 13 McMillan st, Vict Pk
Stiles, Jas, 263 Adel ter, E Perth
Stiles, Thos, Grp 52, Busselton
Stiles Wltr L, plmbr, Angelo st, S Perth
Stiles, Wltr L, ref rms, Swanbourne ter, Cottesloe
Stiles, Wltr L, 19 Swan st, S Prth
Still Edmd L, 722 Beaufort st, Mt Law
Still Edwd L, Arthur st, Mylnds
Still, Edwd J, tlr, 341 W'gton st, Perth
Still, F W, strkpr, Erikin
Still, Mrs C, 14 Clotilde st, Mt Lawley
Still R T, fshmngr, 865 Beaufort st, Maylands
Still S G, frmr, Salmon Gums
Still, Sid, frmr, Esperance
Still, Wm, frmr, Group 60, Busselton
Stillman Jeffrey H, 7 Doonan rd, Clrmt
Stilwell, Rev Fredk (Eng), Emerald ter, Perth
Stimson, Stewart R. 7 Burt st, Nth Perth
Stinchcomb, E C, 52 Ivanhoe st, Bssndn
Stinchcombe, Miss A, Bridgetown
Stine, Harry, tob and hdssr, 201 Brisbane st, Perth
Stingmore Ralph, 53 Oakover st, E Fre
Stinson Alfd C, 56a Cheetham st, Kalg
Stinton C, 13 Lapsley rd, Clrmnt
Stinton, Edwd, tmstr, Mandurah
Stinton Miss S, 17 Denis st, Subi
Stinton, Roy A, Mandurah
Stirk, Fred, timber mcht, 37 St Geo ter, Perth
Stirk Fred, 21 Woodsome st, Mt Lawley
Stirk, Fred K, strawberry fmr, Kalamnda
Stirk, Percy, stone contr, Kalamunda
Stirling Drainage Board, Capel
Stirling Institute, St Geo ter, Perth
Stirling, A, mgr Westralian Farmers, Geraldton
Stirling, Alex, frt grwr, Tenterden
Stirling, D R (Evangelist), Eighth av, Maylands
Stirling, Edmnd H, King Edwd st, S Perth
Stirling, Fred W, 367 Lord st, E Perth
Stirling, Geo L, 2 Loftus st, Perth
Stirling Guy F, 20 Gibney st, Cott
Stirling, H B, frmr, Group 65, Jarnadup
Stirling, Jas, Planet st, Vict Park
Stirling, Jas, 95 Trafalgar rd, E Prth
Stirling, L G, 47 Riley rd, Clrmnt
Stirling Neil E, 25 Norton st, S Perth
Stirling, Peter, frmr, Manjimup
Stirling Roger P, 14 Storthes st, Mt Law
Stirling, S H, 83 Dalkeith rd, Ned Pk
Stirling, Stanley G, 4 Rosslyn st, Ldrvle
Stirling, Wm, frmr, Manjimup
Stirton, D, dairy, Wiluna
Stirton, W H, frmr, Dwellingup
Stitfold, H T, sec State Gdns Bd, Barrack st, Perth
Stitfold Harold, 38 Forrest st, S Perth
Stitfold Mrs Lavinia, 10 Macpherson st, Mt Law
Stitt, Dvd A, 207 Nth Bch rd, Mt Maw
Stitt, Mrs A, 19 Crandon st, Fremantle
Stitt R, grngrcr, 279 Onslow rd, Shenton Park, Subiaco
Stivey, Saml, Archdcn st, Ned Park
Stobart Jno, 47 Mint st, Vict Pk
Stobbart, Ralph, Petra st, Plympton
Stobbs, Geo, 26 Herbert st, N Fremantle
Stobbs, Geo, 19 Nelson st, S Fre
Stobie F V, 148 Hay st, Subi
Stobie J F, Duncraig rd, Applecross
Stocher, —, 470 Ncstle st, Perth
Stock Exch of Perth (The), 8 The Espl, Perth
Stock Office, Victoria Quay, Fre
Stock & Nettle, carriers, Leake st, Fre
Stock A D, 9 Mann st, Cott
Stock Dvd, strkpr & Imperial Htl, Malcm
Stock Hy, 25 Rose st, S Fre
Stock, J H, lndry, 424 Hay st, Subiaco
Stock, Jas, crtkr, 8th ter, Fre
Stock, Jas, Norfolk la, Fre
Stock, Jno, frmr, Belka
Stock Jno H, (rear) 399 Hay st, Subi
Stock, Jno H, Swan st, N Fre
Stock R, 7 James st, Fremantle
Stock, Sidney, 6 Ford st, Mid Jctn
Stock, T C, rlwy ref rms, Pinjarra
Stock, T H, frt, drks, & confry, 47 Newcastle rd, Mid Jctn
Stock, Thos H, mtr serv stn, 47 Newcastle rd, Mid Jctn
Stock W carpenter Quairading
Stockall H, 39 Fifth av, Mt Lawley
Stockbridge Robt L, 347 Barker rd, Subi
Stockdale, Geo, 53 Hensman st, E Prth
Stockdale, Jno, 50 McMaster st, V Park
Stockdale, W E sec Perth Road Board, 8 The Esplnde, Perth
Stockdale Wltr E Strickland st Sth Pth
Stockdale, Wm H, Chamberlain st, Ldvlle
Stockdell, G, frmr, Marvel Loch
Stockden Mrs Kate, 27 Bertram st, Prth
Stockden, Robt T, 111 Angove st, N Pth
Stockdill, Mrs Amelia, 81 Basinghall st, Vict Park
Stocker, A E, frmr, Group 122 Cowaramup
Stocker Albt E, 431 Barker rd, Subi
Stocker Arth T, 77 Essex st, W Ldrvle
Stocker Frank, 1 Campbell st, W Perth
Stocker, G P, aerated wtr & ice mfr, Pt Hedland
Stocker, G W, 51 McKenzie st, Wemb Pk
Stocker Syd P, 27 Bruce st, Ldrvle
Stockers, Gar and (official) CAV Battery Serv, 738 Wngtn st, Prth
Stockins, J H, fmr, Bridgetown
Stockins, R, labr, Bridgetown
Stockley, Fredk, 42 Bourke st, Ldrvle
Stockley, Mrs A M M, priv hosp, 590 Newcastle st Perth
Stockman, Vernon, 12 London st, Mt Haw
Stocks, Alexr, miner, Collie Cardiff
Stocks, Alfd, 35 Norfolk st, Fre
Stocks, Geo, store & p m, 27 Helen st, Bellevue
Stocks, Jas, 39 Edinborough st, Mt Haw
Stocks, Mrs E, 35 Norfolk st, Fre
Stocks, Mrs W K, 102 Cmpbll st, Pic
Stockton, Richd, 30 Westminster st, V Pk
Stockton, W, frmr, Williams
Stockwell L and E drprs Kondinin
Stockwell, Mrs, drsmkr, 747 Hay st, Pth
Stockwell, Mrs F C, 23 Keane st, Pep Gro
Stockwell W F, dntst, 133 St Geo ter, Perth; and 23 Keane st, Pep Gro
Stodart & Co, T, merc agts, 84 Maritana st, Kalg
Stodart — overseer Dandaraga Stn Sand stone
Stodart, Herbt, 133 St Geo ter, Perth
Stodart, Herbt L A, 49 Labouchere rd, Sth Perth
Stodart Mrs H, drsmkr, 119 Barrack st, Perth
Stodart, Wm, 14 View st, Pept Grove
Stoddart & Spencer, solrs, 135 St Geo ter, Perth
Stoddart, Geo, Albany rd, Maddington
Stoddart, Jas, 24 Altona st, Pth
Stoddart, Jas D, ironmonger, Broome
Stoddart, Jas L, 112 Sewell st, Plymptn
Stoddart, Jno D, 42 Esplanade, Pept Grv

Stoddart, Mrs A, Stock rd, Palmyra
Stoddart, Mrs J A, mxd bus, Albany rd, Maddington
Stoddart R J, orchrdst, Bullsbrook
Stoddart S T, mxd bus, 78 Geo st, E Fre
Stoer, W R, frmr, Peringillup
Stoermer, J, 642 Edmund st, Bcnsfld
Stoffers, Hugh, Charles st, Nthm
Stokeld, Stephn, 6 Burnside st, Bayswater
Stoker, Mrs F, Chidlow
Stokes & Co, Thos, aerated wtr mfrs, Wllngtn st, Bunbury
Stokes —, 32 Nanson st, West Ldrvle
Stokes, A, saddler, Cunderdin
Stokes, Arth G, frmr, Merkanooka
Stokes, Chas A, 38 Denis st, Subiaco
Stokes' Coffee Palace, Geraldton
Stokes, E, sawyer, Pemberton
Stokes, E J, fuel, South st, S Fre
Stokes Edwin W, 45 Campbell st, S Pth
Stokes Ernst H 267 Rokeby rd Subi
Stokes, F, frmr, Sth Greenough
Stokes F H pub accnt 25 Henry st Fre
Stokes, F W, frmr, Cuballing
Stokes, F W, frmr, Narrogin
Stokes, Frncs H, Waddell rd, Bicton
Stokes, Frank H, 34 Bellevue ter, Fre
Stokes, George, fmr, Sth Greenough
Stokes Harold Alexandra rd Richmond
Stokes, J, 74 Central av, Mylnds
Stokes, J, frmr, Corrigin
Stokes J, frmr, Morawa
Stokes, J P, tchr, Sawyers Valley
Stokes J W, frmr, Maynards
Stokes, Jack, Carrington st, Garden Est, Beaconsfield
Stokes Jas, Carrington st, Bcnsfld
Stokes, Jas, frmr, Cunderdin
Stokes, Jesse R, 226 Roe st, Prth
Stokes Jas J Forrest rd Hamilton Hill
Stokes, Jno, frmr, Pintharuka
Stokes, Jno, senr, frmr, Merkanooka
Stokes, Jno C, fmr, Naraling
Stokes, Jos, brickmkr, Albany
Stokes, Miss A E, 36 Ord st, Prth
Stokes, Miss E, matron chldrns hosp, Thomas st, Subi
Stokes, Miss E, Princess rd, Clrmnt
Stokes, Mrs A, 68 McCourt st, Ldvle
Stokes Mrs Annie, 62 Helena st, Gldfrd
Stokes Mrs Daisy, 8 Brookman st, Kalg
Stokes Mrs F M, 157 Claisebk rd, E Pth
Stokes Mrs H 44 Hampton rd B'field
Stokes N W, 80 Stirling hway, Buck Hl
Stokes, Nicholas, fmr, Arrino
Stokes Noel M, 45 Loch st, Clrmnt
Stokes Stan, 102 Park st, Subi
Stokes, Syd, frmr, Arrino
Stokes, Syd J, 18 Lyall st, S Perth
Stokes, T H, chf agt, I.O.A. Ld, Mrkt st, Fre
Stokes Wilfd A, 11 Bourke st, Ldrvle
Stokes, Wm, 212 Berwick st, Victoria Pk
Stokes, Wm, 24 Emmerson st, N Perth
Stokes, Wm H, fmr, Tenindewa
Stokesbury, Robt, prspctr, Peak Hill
Stokle Wlfd, 39 Gloster st, Subi
Stokoe Leslie C Fifth av Maylands
Stoltze, Louis, prod & fuel mcht, 360 Hay st, Subiaco
Stoltze, Thos, blksmth, Buckinghams
Stomachi, Mrs Eve, 59 Short st, E Perth
Stonar Chas, 13 Willis st, Vic Park
Stone Bros, frmrs, Armadale
Stone Bros, graz, & Roebourne Meat Co, Roebourne

STONE LTD., HERBERT

Cardboard box makers, 239-41 Fitzgerald st, Perth. Tel. B3891. Specialities—drapers' chemists' confectioners' oilmen's, stores', boots boxes, etc..

Stone, James & Co, solctrs, 47 St Geo ter, Perth
Stone M & H, ppers Dermer's Newsagcy, 189 William st, Perth
Stone & Sons, frmrs, Quairading
Stone & Sons, E A, farmers, Kellerberrin
Stone & Sons, F J, frmrs, Brunswk Jctn
Stone A, Bibra rd, Hmltn Hill
Stone A, frmr Caningiri
Stone, A E, Doodenning Ck, Kellerberrin
Stone A J, 14 Mount Joy rd, Clrmnt
Stone A W fmr Quairading
Stone, Albt, 13 Lichfield st, Vic Park
Stone, Alf W, 13 Richmond st, N Perth
Stone Allison D, 34 Wasley st, N Pth
Stone Augustus 112 Ninth av Maylands
Stone C A fmr Ongerup
Stone C A, grzr, Needilup
Stone, C H, Dalydale Est, Hmltn Hill
Stone Chas, 33 Third av, S Perth
Stone Claude, 7 Henry st, Cott
Stone, D McA, Weld Htl, Cossack
Stone Dvd M, Fifth av, Maylnads
Stone, Doug, contr, York
Stone, E J, frmr, Borden
Stone, Ernst, 144 Suburban rd, S Perth
Stone, Ern A, mill emp, York
Stone, Ern G, 23 Third ave, Mt Lawley
Stone, Eugene J, frmr, Broomehill
Stone, F D, frmr, Borden
Stone, F E, stnmstr, Toodyay
Stone Fred fmr Group 130 Nelson
Stone Fredk fmr Group 120 Quninnup
Stone, Fredk, smlgds, 157 Beauft st, Pth
Stone, Fredk, frmr, Bungulla
Stone Fredk, frmr, Group 130, Nelson
Stone F, 74 Stirling hway, Bcklnd Hill
Stone, Geo, 26 Albert st, N Perth
Stone Guy, 50 Yilgarn st, Subi
Stone, H, frmr, Hines Hill
Stone, H J, frmr, Korbel
Stone, Harold B, Vaucluse st, Clrmnt
Stone Harold E, Ninth av, Mylnds
Stone Hy Harvey, 64 Churchill av, Subi
Stone Herbt, 25 Ferrar st, Mt Law
Stone, Horace A, 165a Lord st, E Prth
Stone, J, contr, Dumbleyung
Stone, J D, frmr, Borden
Stone J F, frmr, Quairading
Stone, J Geo, York
Stone, J H, fmr, Dangin
Stone, J H, frmr, Sth Caroling
Stone, J R, fmr, Eradu
Stone J W, council emp, York
Stone, J W, Pingelly
Stone Jack, tlr, 531 Wellington st, Pth
Stone, Jas, 586 Newcastle st, Perth
Stone, Rev Jas E (Meth), 75 Boundary rd, Midland Junction
Stone, Jasper, auctr, Narrogin
Stone, Jno, 97 Second av, Mt Law
Stone, Jos, store, 230 Hamersley rd, Subi
Stone, Jos P, 234 Hamersley rd, Subiaco
Stone, Josh R, 75 Edwards st, E Perth
Stone Leolin C, 72 Dalgety st, E Fre
Stone, M J, Station st, Gosnells
Stone, Miss Mabel, 23a Mount st, Perth
Stone, Miss M, 128 Suburban rd, Sth Prth
Stone, Mrs B, 35 McKenzie st, Wemb Pk
Stone, Mrs Clara, Nth Assocn lse, Bldr SS
Stone Mrs D, 18 Rockton rd, Clrmnt
Stone, Mrs E, 76 Anzac rd, Mt Haw
Stone Mrs E drpr and mllnr Busselton
Stone, Mrs Eliza, Wilberforce st, Mt Haw
Stone Mrs Emily, Grosvenor rd, Byswtr
Stone Mrs G, 638 Beaufort st, Hgate Hl
Stone, Mrs J, 280 Bulwer st, Perth
Stone, Mrs Margt, 256 York st, Subi
Stone, Mrs Mary, 189 Wm st, Perth
Stone, Mrs Minnie E, 4 Merriwa st, Ned Pk
Stone Mrs Percy G, 48 Mount st, Perth
Stone, Mrs R, 113 Carr st, W Perth
Stone, P R, mfrs agent, 76 Wm st, Perth
Stone, Phillip, Upper Swan
Stone, Philip J, 114 Bennett st, E Perth
Stone Phillip J, 29 Vista st, S Perth
Stone, Philip M, 20 Norton st, S Perth
Stone, R B, mgr Hosp Elect & Radium, Ltd, 65 St Geo ter, Perth
Stone R S, civ serv, Lion Mill
Stone Robt, 16 Avonmore ter, Cott
Stone Robt S, 3 Learoyd st, Mt Law
Stone Roy, 139 Fifth av, Mt Lawley
Stone, Roy, gen mtr wrks, 7 Ascot rd, Victoria Park
Stone, S, frmr, Kwolyin
Stone S G fmr Borden
Stone, S W, frmr, Gnowangerup
Stone, Thos, Rupert st, Kenwick
Stone Tom, frmr, Belka
Stone Vern E, 211 Broome st, Cott
Stone, W P, fmr, Dangin
Stone, W P, frmr, Sth Caroling
Stone, W T, frmr, Kellerberrin
Stone W T, frmr, Quairading
Stone Wltr, frmr, Baandee
Stone Wltr fmr Burekup
Stone Wm, frmr, Corrigin
Stone Wm E, 132 Anzac rd, Mt Haw
Stone, Wm J, Flinders st, Mt Haw
Stone, Wm P, Cavrshm st, Gldfd
Stone Wm R, 75 Auckland st, Mt Haw
Stone Wm R, 171 Carr st, Ldrvle
Stoneham, Albt V, 40 Philip rd, Clrmnt
Stoneham Edwd, 43 West par, E Prth
Stoneham, Wm 1 Coronation st, Ldvlle
Stoneham, Mrs S, 3 Church st, Fre
Stonehill Cecil, 18 Bayley st, N Fre
Stonehouse, Chrstphr, 8 Thorogood st, Vict Pk
Stonehouse Frank E, 69 Bank st, Vic Pk
Stoneman —, 47 Clifton cres, Mt Law
Stoneman, Alex (in ch WA Airways Ltd), Swan Bk rd, Maylands
Stoneman Chas E, 545 William st, N Pth
Stoneman E T, med psychlgst, 222 St Geo ter, Perth
Stoneman, Jno, 42 Woodroyd st, Mt Law
Stoneman, Miss B, drpr and mlnr, 12 Glyde st, Buckland Hill
Stoner G E, mtr mech & carrier, Pindar
Stones, Mrs, 195 Seventh av, Mylnds
Stones, Mrs Eleanor A, 59 Adel ter, East Perth
Stones Stan, 31 Raglan rd, N Perth
Stonestreet, Edwin M, crpntr, Katanning
Stonestreet, Norm C, baker, Wongan Hls
Stoneware Pipe & Pottery Co of WA Ltd, 39 Barrack st, Perth
Stonham, Albt, Cross st, Clrmnt
Stonham, Fredk P, 40 Philip rd, Clrmnt
Stonhouse Chrstr 79 Charles st Perth
Stonnon Mrs M, 154 Barker rd, Subiaco
Stono, Jno R, 61 Nwcstle st, Perth
Stook, Alfd Hy, Whitfield st, Bassendean
Stook J, Spearwood
Stooke, Arth A, 50 Lincoln st, Highgate Hill
Stookes, Jas, pltry fmr, Spearwood
Stooks, Wm, mkt gdnr, Liege st, Osb Park
Stoold, A H, ppr Perth vulcanising wks, 324 Hay st, Perth
Stopford Jas, 180 Seventh av, Mylnds
Stopp Mrs C, 154 Stirling hway, Clrmnt
Store, A A, mgr Mt Welcome stn, Roebourne
Store, Robt R C, 38a Monument st, Buckland Hill
Storen, Mrs Mary, 14 Waylen rd, Subi
Storer, Alfd E, 329 Oxford st, Ldvlle
Storer, Harry, 22 Pearse st, N Fremantle
Storer, Jno H, Marmion st, Plympton
Storer, Miss D, 18 Mill st, Prth
Storer, Mrs Margt, 77 Hope st, Bcnsfld
Storey, Fred J, Solomon st, Buckland H
Storey Jack L, 37 Davies rd, Clremnt
Storey, Leslie Graham, 71 Swansea st, Vict Park
Storey, Mrs H M, 14 Axon st, Subiaco
Storey Mrs M, 42 Beatty av, Vic Park
Storey, Robt, 11 Vivian st, Bldr
Storie, W, 10 Bridge st, S Gldfd
Storman Frnk J, Clarendon Htl, 76 Fitzgerald st, Perth
Storman M, stnmstr, Wgton st, Perth
Storman Mrs F, ldge hse, 74 Stirling st, E Perth
Stormon Mrs Madeine, 504 Wm st, H Hl
Storrie, —, Group Inspr, Group 1, Busselton
Storrie D K, Busselton
Storrie, E W K, 423 Newcastle st, Pth
Storrie, Jas, 423 Newcastle st, Perth
Storry Les V, 660 Edmund st, Bcnsfld
Stothard Wm, 16 Boreham st, Cott
Stott & Co, E C, typewriter agts, Howard st, Perth
Stott & Hoare, radio, 60 Market st, Fre
Stott & Hoare, Typewriters Ltd, 55 Wm st, Perth

STOTT'S BUSINESS COLLEGES LIMITED, 89 St. George's Terrace, Perth; & Fremantle. Shorthand, Typewriting & Bookkeeping. Classes Daily. All University & General Educationalist Subjects. Martin J. Stott, F.I.P.S., A.A.I.S., L.I.C.A., Principal. Tel., B 2623.

Stott & Sons, serv stn, Ncastle st, Ldrvle
Stott, A W, 61 Rookwood st, Mt Law
Stott, Alfd, 73 Cambridge st, Ldrvle
Stott Arth, 96 Mackie st, Vict Park
Stott, C, State farm, Merredin
Stott Clar, frmr, Group 20, Willyabrup
Stott, Edwd T, 309 Vincent st, Ldrvle
Stott, Frncs J, frmr, Katanning
Stott, J M, frmr, Wagin
Stott Jas, 16 Chatsworth ter, Clrmnt
Stott, Jas, 7 Rosslyn st, Ldrville
Stott, M, Wickepin
Stott Martin J 90 Rookwood st Mt Law
Stott, Mrs E, 5 Grey st, Leederville
Stott, P, dent, Kellerberrin
Stott, Robt, frt grwr, Coondle
Stott, Robt, gdnr, Toodyay
Stott, Robt D, 105 Salisbury st, Subi
Stott, Wltr Jas, 26 Woodville st, N Pth
Stott Wltr K 73 Archdeacon st Ned Pk
Stotter, Geo D, 68 Hlnd st, Fre E
Stotter, Les W, 97 Bruce st, Nedlands Pk
Stotter, Mervyn, Surbiton rd, Richmond
Stotter, Miss, 455 High st, Fre E
Stotter, Wm E, Surbiton rd, Richmnd
Stout, Fredk J, 11 Richmond st, N Pth
Stout Fredk W Kalamunda
Stout R fmr (Booralaming) Dowerin
Stove Bros, Mt Welcome stn, Roebourne
Stove Andw J, 10 Dorothea st, Kalg
Stove, P, mgr Cooya Pooya stn, Roebourne
Stove, P W, mgr Harding River Pstl Co, Roebourne

Stove, Tom, Chirritta Stn, Roebourne
Stovie, Jno, Labouchere rd, Sth Perth
Stovold Arth H, 19 Charles st, Sth Pth
Stow, Mrs Ada, 35 Richmond st, Perth
Stow Mrs Annie, 13 Riley rd, Clrmnt
Stow, Q R, 35 Richardson st, Perth
Stow Robt N, 59 Rookwood st, Mt Law
Stow, Wallace, clerk, Esperance
Stowe, Saw & Co, chartered accts (Aust), 8 Esplanade (The), Perth
Stowe, A F, Suburban rd, S Perth
Stowe, J, pstmstr, Norseman
Stowr Mrs N M, 26 Wellington st, Prth
Stower, H L, frmr, Kondinin
Strachan and Carle, Princess Blird Hall, Market st, **Fre**
Strachan, Jas, 253 Churchill av, Subi
Strachan, Alfd M T, 19 Allen st, E Fre
Strachan, Jane, frmr, Manjimup
Strachan, Jas, 253 Perth st, Subi
Strachan, Jno, fmr, Dardanup
Strachan, May tea rooms, Borden
Strachan Miss L G, aprst, 646 Murray st, Perth
Strachan Mrs B 157 Boulder rd Kalg
Strachan, Mrs B, 5 Brookman st, Kalg
Strachan Mrs D, Whitfield st, S Bassendean
Strachan, Thos, 254 Nicholson rd, Subi
Strachan, W, frmr, Erikin
Strachan, W, fisherman, Busselton
Strachen, D, tchr, Gillingarra
Strachn, Wm, fisherman, Quindalup
Strack Dvd G, 16 Bowman st, S Perth
Strack Stanley, 18 View st, Subi
Stradwick F K, 28 Fifth av, Mt Lawley
Stradwick Fredk W, 125 Grosvenor rd, Nth Perth
Strael, Cecil F, 55 Wellington st, Buckland Hill
Strahan Bros, frmrs, Koorda
Strahan H, frmr, Jumperdine
Strahan, H, frmr, Toodyay
Strahan, Jas, frmr, Jumperdine
Strahan, Jos, Toodyay
Strahan, L J, 78 Railway ter, Maylands
Strahan, Mrs R E, Toodyay
Strahan, Thos J, frmr, Jumperdine
Strahan, Thos J, Toodyay
Strain, Thos, fisherman, Pinjarra
Stralton J, frmr, Winchester
Strake, Mrs E M, 70 Brd Arrow rd, Kalg
Straker R, Beach rd, Canning Bridge
Straker Robt C, Melville par, S Perth
Strand Cafe, 137 Barrack st, Perth
Strand Cafe, 49 Market st, Fre
Strang's Mtr Garage, 165 Albany rd, Vict Park
Strang A W, 9 Wray av, Fre
Strang, Albt, grcr, 95 Shenton rd, Clrmnt
Strang Andw M, 74 Prince st, Vict Pk
Strang, Archd, 25 Wray av, Fre
Strang, Edwn J, 32 Fairlight st, Buckland Hill
Strang, Eric, Albany rd, Kenwick
Strang, Geo W, 67 Hmptn rd, Bcnsfld
Strang, Oliver W, 49 Mackie st, Vict Pk
Strang Wltr E, 297 High st, Fre
Strange, Andw, jun, frmr, Beverley
Strange, Fredk, frmr, Beverley
Strange, Jno A, 201 Ninth av, Maylands
Strange, P, frmr, Erikin
Strange Percy A, frmr, Bruce Rock
Strange, Richd J, frmr, Beverley
Strange, Wm, frmr, Beverley
Strange Wm, Pipe Track, Kenwick
Stranger, A E, 12 Kadina st, N Perth
Stranger, Mrs Eliza, 1101 Hay st, Perth
Stranks, Mrs E, Government rd, Bassendean
Strano, Angelo, 12 James st, Perth
Strapling Thos, Monk st, S Perth
Strapp, Jas, Leane st, S Perth
Strassberg M, 11 Almondbury rd, Mt Law
Stratford, Herbt G, frmr, Lake Brown
Stratford, Jos, Sixth av, Maylands
Stratham, Jno, Coode st, Bayswater
Strathearn Miss E G, fcy gds, 201 Hampton rd, S Fre
Strathearn, Mrs A, 178 Attfield st, S Fre
Strather, Stanley, 11 Dwyer st, Bldr
Strathmore Wine Saln, 99 Cambridge st, Ldrvle
Stratton Ltd J P, mchts & Ind brkrs, Forrest pl, Perth
Stratton, Albt, 2 Scott st, Ldrvlle
Stratton Ernst J, 18 Wesley st, S Fre
Stratton Herbt, 14 Carnac st, Fre
Stratton Jno P, 19 Hillway, Ned Park
Stratton Mrs M M, 993 Hay st, Perth
Stratton, Paul H, 163 Holland st, E Fre
Stratton, Paul H, ins agt, Narrogin
Stratton R A, 636 Newcastle st, Ldrvle
Stratton Stratos, 205 Nicholson rd, Subi
Stratton T W, 149 Peninsula rd, Mylnds
Stratton Thos J, trnr, Gldfd rd, Belmont Park
Strauch Fredk, Hampden st, Kalg

Straube, Mrs Marie E, Merne Hill
Strauch, Mrs A, 9 Stafford st, Mid Junct
Stranghair Robt, plmbr, Onslow
Straughair, Robt, 79 McMaster st, Vict Pk
Straughair, W, gdnr, Spearwood
Straughan, Jno, 9 Bailey st, Perth
Strauss, Chas F, 64 The Blvrde, Mt Haw
Strauss E, blksmth, 61 Bay View ter, Claremont
Strauss Eric aptmnts 183 Newcastle st Perth
Strauss, Eric, blksmth & whlwrght, off 296 Bagot rd, Subi
Strauss, Jno, 105 Kalgoorlie st, Mt Haw
Strause, Mrs M, 40 Aberdeen st, Perth
Straw Chas 1 Manchester st Vict Park
Straw Frank, 19 Campsie st, W Subi
Straw Mrs J Collie
Straw Mrs M, 10 Hayward st, Byswtr
Straw, Thos, Collie
Straw Thos, 6 Elder st, Perth
Strawbridge R, 42 Smythe rd, Shenton Pk, Subiaco
Stream, Mrs Annie, 12 Kingston st, Subi West
Streat Lyle, tob, 71 Mandurah rd, S Fre
Streat Regnld D 202 Canning rd Rchmnd
Streatfield, Alf, East st, Fre E
Streatfield, Wm, btchr, 422 Albany rd, Victoria Park
Strecker, Fredk G, bdg ho, Baddera
Strecker W, nut products, 53 Stirling st, E Perth
Streckfuss, Fredk A, 112 Bris st, Pth
Streckfuss, Hy C, 222 Lord st, Pth
Street, Arth, aer waters, 86 Beaufort st, Perth
Street,, C H, 174 Swansea st, Vict Pk
Street, Fredk J, 27 Simpson st, Pth
Street, Hy V, 132 Fifth av, Maylands
Street Jas, mix bus, 66 Broome st, H Hill
Street, Jno F, Keiny st, Buckland Hill
Street, Norm B, 78 Caledonian av, Mylds
Street, Oliver T, Welshpool rd, Wattle Gr
Street Stanley A Fogerthorpe cres Mylnds
Street Wm, 263 Royal st, E Perth
Street, Wm G, 26 Knebworth av, H Hill
Streeter & Male Ltd, prirs, mchts, & graziers, Broome
Streeter J C, frmr, Group 20, Willyabrup
Streeter, Wm, 181 Stirling st, E Perth
Streeter, Wm S, 7 Glebe st, N Perth
Streich, Carl I, med prac, Armadale
Streich, Carl I, med pract, Kelmscott
Strempel Alf J Inamacka rd Greenmount
Strempel Miss A, mus tchr, 400 Newcastle st, Perth
Strempel, Mrs C, 400 Newcastle st, Perth
Strempel Mrs G, 60 Bennett st, E Perth
Strempel, Stanley P, 1 Galway st, Ldrvle
Strenber Mrs F, 24 Commercial rd, Sth Fre
Stretch, Victor, Wittenoom st, Bldr
Strettle, Wm S, 41 Riley rd, Clrmnt
Strubling, Cecil C, orchdst, Mundaring
Stribley, Thos C, 35 John st, Mid Jctn
Strickfull, H, electn, 390 Murray st, Pth
Strickfuss, Harold H, 319 Cambridge st, Emerald Hill Estate
Strickland Arch W, 29 Clyde rd, Mt Law
Strickland, Arth J, Kennk st, Bsndn
Strickland, D E, frmr, Dalwallinu
Strickland, Dvd, frmr, Pithara
Strickland, David, Fraser st, Applecross
Strickland, David M, frmr, Gowrie
Strickland, F, mgr Co-op Stores, Dangin
Strickland, Fred, Ridge st, Sth Pth
Strickland, Geo, 22 Austin st, Subiaco W
Strickland Geo T, 38 Mends st, S Perth
Strickland Jas H, 26 Broome st, Cott
Strickland Miss M, 90 Cntby ter, Vic Pk
Strickland, Miss May, 41 Mount st, Perth
Strickland, Mrs E, 4 Richdsn av, Clrmnt
Strickland Mrs J, 11a Ord st, Perth
Strickland Mrs M G, 34 Outram st, Pth
Strickland Mrs M G, 148 Suburban rd, Sth Perth
Strickland Thos foreman Mandoglup
Strickland, Thos W, 102 Fairfield st, Mt Haw
Strickand, W H, frmr, N Dandalup
Strickland, Wltr C, 44 Loch st, Clrmnt
Strickland Wltr E, 46 Ord st, Clrmnt
Strickland Wm 6 Eighth av Maylands
Strickland Wm **fmr Dardadine**
Strickland, Wm E, pstmstr (P & T Office), Oxford st, Ldrvle
Strickson, Rev R L (Bapt), Roberts st, S Perth
Strickson Rev Robt C (Bapt), 11 Broome st, Cott
Strike C H labr Albany
Strike Chas H, frmr, Group 113, Dnmrk
Stringer & Co, E T, mfrs agts, Economic Chmbrs, William st, Perth

Stringer Edwn T, 54 Marine par, Cott
Stringer Harry J T, Myers st, Ned Pk
Stringer, H W, 314 Mandurah rd, S **Fre**
Stringer Hedley W, 26 View ter, Bctn
Stringer, Jos L, 18 Joseph st, W Ldvle
Stringer Richd, 62 Leura st, Nedlands
Stringer, Thos H, 128 King st, Plympton
Stringfellow, Burnett, 102 Thompson rd, N **Fre**
Stringfellow, Ern, St Leon st, Buckland **H**
Stringfellow Jno, 313 Marmion st, Cott
Stringfellow Mrs Iris, 161 Hammersley rd, Subiaco
Stripe Albt E, 6 Hutt st, N Perth
Stripe Albt E, 106 Walcott st, Mt Law
Strockfuss, Hy C, 222 Lord st, Perth
Strom, L, music teacher, Busselton
Stronach & Son J, tlrs, 120 Wm st, Pth
Stronach C Katanning
Stronach, D J, frmr, Tammin
Stronach J, 170 Mounts Bay rd, Prth
Stronach, Misses O & E, kiosk, Mounts Bay rd, Perth
Strong —, 11 Balmoral st, Vict Park
Strong **Alfd W Ninth av Maylands**
Strong, Fred, co bldr, Albny rd, Vic Pk
Strong, Wm, Hensman st, S Prth
Strongman, Dvd F, 274 Nchlsn rd, Subi
Stronich —, frmr, Yorkrakine West
Stroschean Mrs R G, 154 Crawford rd, **Maylands**
Stroschein Geo, 2 Cox st, Maylands
Strother & Oliver, mtr engnrs, 584 Murray st, Perth
Strother Albt E, 11 Campbell st, Subi
Strother, Fred W, 31 **Esp, S Perth**
Strother Geo, 150 Bagot rd, Subi
Strother Thos J F, 14 Raphael st, Subi
Strother Wm, undertaker, 18 **Hannan** st, Kalg
Stroud, C, frmr, Group 52, Busselton
Stroud, Francs W, Grp 59, Busselton
Strouse, Ensign, S A, Prison Gate **Home**, Vincent rd, **Claremont**
Structural Eng Co Ltd of WA, Ewings st, Welshpool
Strudwick A H, Collie
Strue, Chas, Harold st, Hgate Hill
Struffert, Wm, miner, Meekatharra
Stugnall, —, frmr, Margaret River
Strugnell Jno A **fmr and store Group 6 Nuralingup**
Strugnell L M pm Group 6 Nuralingup
Strugwell, W L, settler, Nungarin
Strugwell, Wm L, frmr, Mukinbudin
Struthers & Warman, tea rms & confr, 5 Nestle rd, Mid Jctn
Struthers A, btmkr & sddlr, Nannup
Struthers Arch G, 39 Carrngtn st, S Pth
Struthers, Leslie, 19 North st, Mid Jctn
Struthers Mrs, drpr, Nannup
Strutt Albt, Eleventh av, Maylands
Strutt, Arth, Crowther st, Bayswater
Strutton, A R (G & S), Three Springs
Strutton L, 38 Waroonga rd, Clrmnt
Stuart Lloyds Ltd, Bldr rd, Kalg
Stuart, A, miner, Onslow
Stuart, A L, fmr, Mt Stirling, Keller
Stuart, Alex L, soft drinks, 296 Murray st, Perth
Stuart Arth, 284 Bulwer st, Perth
Stuart, Chas N, 6 White st, N Fre
Stuart, Clarence G, Bedford st, Plympton
Stuart, D H, 97 Tower st, Ldrville
Stuart, Duncan G, 27 Anzac st, Bayswater
Stuart E J, vetnry surgn, 48 Salvado rd, Subiaco
Stuart, Edwd, Carrington st, Palmyra
Stuart, Edwd E, Carrington st, Palmyra
Stuart Frnk R, 4 Bruce st, Ldrvle
Stuart Geo N, 19 Staton rd, Richmond
Stuart Geo W, 21 Staton rd, Richmond
Stuart, J, frmr, Koorda
Stuart, J E A, mgr Nat Bk, Dowerin
Stuart Jas, Kimberley st, Blmnt Pk
Stuart Jno A 99 King st Plympton
Stuart, Miss Frncs, tchr mus, 58 Viewway Ned Pk
Stuart, Mrs D H, 58 Viewway, **Ned Pk**
Stuart Mrs I L S, 116 Cantonment st, Fremantle
Stuart Mrs M, conft, 1a Beaufort st, Pth
Stuart, Oscar, Bruce st, N Fre
Stuart, R G, Elanding, Dowerin
Stuart Ralph, 131 Egina st, Mt Haw
Stuart, Richd, 11 Stanley st, Norwood
Stuart, Robt C, grcr, 147 Rokeby rd, Subi
Stuart Thos, 3 Bruce st, N Fre
Stuart, V, wrdr Fre Prison, The Terrace, Fremantle
Stuart, W, btchr, Morgans
Stuart Wltr, 8 Price st, Fre
Stuart, Wm, 324 Churchill av, Subi
Stuart Wm F, 186 Hay st, Subiaco
Stubber E A, 213 Peninsula rd, Mylnds
Stubbe, H, med prac, 24 View st, Pept **G**
Stubber, S E, **frmr, Cranbrook**

Stubberfield, Arth, 77 Angove st, N Pth
Stubberfield, Ernst G, 48 Wasley st, Nth Prth
Stubberfield, Geo W, 8 Hobart st, Mt Hw
Stubberfield, Ernest, 16 Hyde st, N Pth
Stubberfield, Mrs C E, 8 Coogee st, Mt Lawley
Stubbings, Mrs F, 161 Marmion st, Cott
Stubbins, Law S, grcr, 51 Forrest st, N Perth
Stubbs, A R, sec Sunday Times Pub Co. Ltd, 34 Stirling st, East Perth
Stubbs, Albt R, 44 Stanley st, Ned Pk
Stubbs, B, tchr, Gldfd rd, Belmnt Pk
Stubbs, Bertm G, Webster st, Ned Park
Stubbs, Chas J, jnr, carr, Stirling st, Bunbury
Stubbs, Chas H, 62 Pimrstn st, Perth
Stubbs C, 1 Basinghall st, Vict Park
Stubbs, Cyril R, 34 Wlngtn st, Perth
Stubbs, Edgar C, York ter, Buckland H
Stubbs, Fras, 16 Garrett rd, Bayswater
Stubbs, Frank, Bayswater rd, Bayswater
Stubbs, Fredk, acct, Southern Cross
Stubbs Geo F, Wlshpl rd, Wlshpl
Stubbs H M, mxd bus, 265 Mandurah rd, Sth Fre
Stubbs, Hy, Coolgardie rd, Somerville
Stubbs Herbt, 14 East par, Norwood
Stubbs, Jno H, acct, Sthrn Cross
Stubbs, L, dist engr Rlys, 605 Wellington st, Perth
Stubbs, L B, frmr, Kondinin
Stubbs Leond, 34 Alexander st, W Ldrvle
Stubbs Miss D, drsmkr, 51 Stirling hway, Cott
Stubbs Miss E, 56 Tower st, Ldrvlle
Stubbs, Miss M, drsmkr, 713 Hay st, Perth
Stubbs Mrs, 13 Anzac st, Bayswater
Stubbs Mrs E, 158 Goderich st, E Pth
Stubbs Mrs E, 38 Smyth rd, Subi W
Stubbs, Mrs E L, tlr, Kellerberrin
Stubbs, Mrs Lydia, 72 Mary st, H Hill
Stubbs Mrs M, 55 Hubble st, E Fre
Stubbs, Mrs Margt, 91 Salisbury st, Subi
Stubbs R T, tchr State Schl, Applecross
Stubbs R T, 4 Teague st, Vict Pk
Stubbs Syd, MLA, 47 Hensman rd, Subi
Stubbs, W H, agent, Mukinbudin
Stubbs, Wm S, frmr, Kondinin
Stubbs Wm S 127 Goderich st E Perth
Stubbs,-Mills, Dvd, 38a Randell st, Perth
Stubbs-Mills, Norman, 18 Myrtle st, Pth
Stubbs-Mills, Wm H, 8 Tower st, Ldrvle
Stubbs-Mills, Les J, 40a Randell st, Prth
Stuber Richd J, 82 Robinson av, Perth
Stuchbury, Fredk, 19 Rathay st, Vict Pk
Stutchbury Fred A, 19 Rathay st, Vict Park
Stuck Otto, 50 Campbell st, S Perth
Stuckbury Herbt H, miner, Collie
Stuckey Leslie, 157 Stubbs ter, Dglsh
Stuckey, Nrmn S, 13 Richardson st, S Perth
Studd, Hy, frmr, Irishtown
Studd Mrs Mary 53 Chelsmford rd N Pth
Studdy, R, crtkr, Helena Vale Racecourse, York rd, Mid Junctn
Studley Jno, grngrcr, Stirling hway, Buckland Hill
Studman, Geo E, 46 Mt Lond st, Mt Haw
Studman, Jno, Hector st, Osb Park
Stump & Co E, mxd bus, 58 Bay View ter, Claremont
Stump, Eric L, storekeeper, Glen Forrest
Stump Mrs Ellz, 29 Bernard st, Clrmnt
Sturcke Alfd E, 15 Kerr st, Ldrvle
Sturcke H G, Royal st, Osb Park
Sturcke Mrs E, 19 Albert st, N Perth
Sturgeon, Fras, 23 Bayswater rd, Byswtr
Sturgess, —, frmr, Toolbrunup
Sturgess Bert, 51 Hampton rd, Bcnsfld
Sturgess, Geo, fmr, Katanning
Sturgess Harry W, 231 Newcastle st, Pth
Sturk, Jno, 112 Bagot rd, Subi
Sturman, Jas, 86 Anzac rd, Mt Haw
Sturman, Jas, saddler, Bluff Pt
Sturmer Bros, bkrs, Stirling st, Bunbry
Sturmer Bros, bkrs, 102 Walcott st, Mt Law
Sturrack H, 68 Clieveden st, N Perth
Sturrock, Andw, 1 Chamberlain st, Ldrvle
Sturrock Dvd Morrison par Mid Junct
Sturrock, Dvd W, Hawkstone st, Bel Pk
Sturrock, J, schl mstr, Wllngtn Mills
Sturt Pastoral Co Ltd, (reg off), Howard st, Perth
Sturt Geo, Hawkestone st, Cott
Sturtridge, Guy, frmr, York
Sturtridge Hy, 59 Hampshire st, Vic Pk
Sturtridge Wm, Middle Swan
Sturtridge, Wm F, Hester
Stutchbury, A, Maddington
Stutley, Chas, frmr, Gnowangerup
Stutley, Herbt J, frmr, Gnowangerup
Stwicke, Mrs E, 34 Ventnor av, Pth
Styants, Fredk, frmr, Roelands
Styants, H H, 31 Broad Arrow rd, Kalg
Stylan G E, 179 Bayswater rd, Byswtr
Style, Graham, 77 Brandon st, S Perth
Style Percy, 8 Parker st, Perth
Stylen C E, 1 Charles st, Maylands
Styles A B fmr Highbury
Styles, Albt E, 116 Central av, Mylnds
Styles Arth, 37 Petra st, E Fre
Styles, Arth J, sec Freemason's Hall, Albany rd, Vict Pk
Styles C F, 14 View st, Maylands
Styles, Cecil D, drpr, Sthrn Cross
Styles, Chas, 38 Tuckfield st, Fre
Styles, Edmd J, Parker st S, Bassendean
Styles, Fredk, 191 Park st, Subiaco
Styles, Jas, Angelo st, S Prth
Styles Jas, 29 Inverness cres, Mt Law
Styles, Saml, 23 South st, S Fremantle
Styles, S J, 15 Padbury ter, Mid Jctn
Styling, Jno, 15 Venn st, Pept Grove
Suardi, Gio, ldghse, 74 Aberdeen st, Perth
Subiaco Bowling Club, Rokeby rd, Subi
Subiaco Bldrs Ltd, 12 Howard st, Prth
Subi Civic Literary Inst, Rokeby rd, Subi
Subiaco Club, 61 Townshend rd, Subi
Subiaco Dry Cleaners (The), 162 Rokeby rd, Subiaco
Subiaco Elec Light & Power Stn, office, Rokeby rd, Subiaco
Subiaco Fisheries, fish shop, 83 Rokeby rd, Subiaco
Subiaco Finance Co, 207 Hay st, Subiaco
Subiaco Garage, 220 Rokeby rd, Subi
Subi Health Centre, Hensman rd, Subi
Subi Household Management Centre, Bagot rd, Subiaco
Subi Joinery & Timber Co Ltd, 187 Bagot rd, Subi
Subiaco Kerbstone Market, Rokeby rd, Subi
Subiaco Lodge (Sons & Daughters of Temperance), Axon st, Subi
Subiaco Munic Chmbrs, Rokby rd, Subi
Subi Tennis Clb, Roberts rd, Subiaco
Subiat Mrs W, Hubert st, Vic Park
Sublet, Mrs R, store, 911 Albany rd, Vict Park
Suburban Estates Ltd, 12 Howard st, Pth
Suburban Homes Ltd, 12 Howard st, Pth
Subway Garage and Serv Stn, Lord st, E Perth
Successful Advertg Co, 49 Wm st, Pth
Suckling, A, frmr, Northampton
Suckling, Chas G, dairy prod, 67 Market st, Fremantel
Suckling G, Collie
Sucro, Steve, Broadway, Bayswater
Suckling, Wm, frmr, Nrthmptn
Suckling, Wm H, 140 King st, Plympton
Sudell T, Hamilton Hill
Sudholz, Fredk J, fmr, Waeel
Sudlow, Geoff C, 81 Petra st, Plympton
Suey, Sang, mkt gdnr, Garrett rd, Byswtr
Suey Wah, mkt grdnr, Albany
Sue Woah, frtr, Clrmnt av, Clrmnt
Suffield, J W, Russell rd, Coogee
Suffield, Mrs, Coogee
Suffield, Wm, frmr, Mandoglup
Suffolk, Frnk, 46 Whitlock st, Kalg
Sugars, A H, mon mason, Karrakatta
Sugars, Albt, Drake st, Bayswatr
Sugars, Bert, brick mkr, Manjimup
Sugars, Hartle G, 7 Edward st, Ned Pk
Sugars, Hurt G, mon mason, Karrakatta
Sugars, J, Wickham st, Belmont Pk
Sugars, Jas, groom, Bullfinch
Sugars, Mrs, Ednah st, S'h Prth
Sugars Thos F 62 Mabel st N Perth
Sugden, Edgar, insptr Agric Bk, York
Sugden, Miss Nellie, drsmkr, 159 Charles st, Perth
Sugden, Mrs L O, 114 Bulwer st, Perth
Sugg Bros, G J & C R, frmrs, Jaloran
Sugg, F J, frmr, Newdegate
Sugg, Benj, frmr, Woodanilling
Sugg, Clement, fmr, Kukerin
Sugg, Herbt, frmr, Ballaying
Sugg, Martin, fmr, Kukerin
Sugg Mrs Lilian, 11 Chlmsfrd rd, N Pth
Sugg, Mrs P, 12 Monmouth st, N Perth
Suggett F, Sandstone
Sugrue, Dennis, 196 South ter, Fre
Suhr Wm, 59 Wgton st, Buck Hill
Suiter Mrs Margt, 49 Short st, E Prth
Suive, P N, fmr, Picton Junct
Sukroo, W, plumber, Carnarvon
Sukroo, Wm P, frmr, Tincurrin
Sulas Nicholas, Sterling st, Bunbury
Sullivan Arth, mtr engr, (rear) 404 Murray st, Perth
Sullivan, A R, strekpr, Wvalcatchem
Sullvan Arth J 7 Lichfield st Vict Park
Sullivan, Arth L, Greenbushes Sth
Sullivan B M, 7 Florence rd, Ned Pk
Sullivan Chas B, 115 First av, Mt Law
Sullivan, Chas J, 36 Eliz st, Nth Perth
Sullivan Chas M, 20 Holdsworth st, Fre
Sullivan, C T, 21 Florence rd, Ned Pk
Sullivan, D B, clothier & outfitter, 250 and 254 Hannan st, pr Rhodes st, Kalg
Sullivan, Danl B, 3 Rhodes st, Kalg
Sullivan Danl P, 9 Moir st, Perth
Sullivan, Denis M, 38 Vivian st, Boulder
Sullivan Rev Dr E (R C), 46 Franklin st, Ldrvle
Sullivan, E P, rly emp, York
Sullivan, Edmund A, 22 Gibney st, Cott
Sullivan, Frank A, Canning rd, Palmyra
Sullivan Frncs J, 34 View st, N Perth
Sullivan Geo F, 57 Adderley st, Mt Clrmont Est
Sullivan Geo W, 28 Tenth av, Maylands
Sullivan H, 13 Douglas st, Fre
Sullivan, Harry, 93 Samson st, Bcnsfld
Sullivan Hy, 23a Attfield st, Fre
Sullivan, J D, rly emp, Merredin
Sullivan Jack, 26 Temple st, Vic Park
Sullivan Jas, 43 Bronte st, E Perth
Sullivan Jas, 46 De Lisle st, N Fre
Sullivan Jas, 10 Derby st, Perth
Sullivan, Jas A, 182 Ninth av, Maylands
Sullivan Jas H, 86 Lefroy rd, S Fre
Sullivan, Jno, frmr, Ulakine
Sullivan Jno, 86 Lefroy rd, S Fre
Sullivan, Jno J, 55 Shearer st, H Hill
Sullivan, Jno L, 85 Centl av, Mylnds
Sullivan Jno T, 181 Carr st, Ldrvle
Sullivan, Jno V, 12 Norseman st, Vic Pk
Sullivan, Jos D, Adeline Ise, Boulder
Sullivan Rev Lincoln (Cong), 5 Morriston st, Ldrvle
Sullivan, Rev Lincoln (Cong), Oxford st Ldvlle
Sullivan, Louis, 242 York st, Subiaco
Sullivan M, 60 Hubert st, Vic Park
Sullivan Mrs F, 3 May av, Subi
Sullivan Mrs G E, mxd bus, 837 Wellington st, Perth
Sullivan Mrs Flor, 28 Monger st, Perth
Sullivan, Mrs L, cafe, 75 Hannan st, Kalg
Sullivan, Mrs M E, 38 Govt rd, Ned Pk
Sullivan Mrs Margt, 22 Premier st, E Perth
Sullivan Mrs Mary, 51 Jenkin st, S Fre
Sullivan, Mrs Susan, 63 Derby rd, Subiaco
Sullivan P, 3 Aughton st, Byswtr
Sullivan, Patk, 23 Pakenham st, Nrwd
Sullivan Patk J, 4 Wholley st, Byswtr
Sullivan, Pat, Petra st, Bicton
Sullivan Percy P, 30 Dudley st, Mid Jctn
Sullivan, Peter, 42 Reserve st, Clmont
Sullivan P M, 110 Fourth av, Mt Law
Sullivan R, Fremantle rd, Gosnells
Sullivan, R (Yarriquin stn), Cue
Sullivan, Rev R A (Cong), Dalwallinu
Sullivan, Robt O, mxd bus, 43 Stirling hway, Claremont
Sullivan Roy O, 46 Petra st, Palmyra
Sullivan, Terence M, 88 Beatty ave, Vict Pk
Sullivan Thos 14 Midgley st Vict Park
Sullivan, Thos F, 35 Comcl rd, S Fre
Sullivan, Tim, fettler, Queensberry st, Bunbury
Sullivan, Wm F, 34 Ebsworth st, Norwd
Sullivan, Wm J, 33 Comcl rd, S Fre
Sully, Alfd, 181 Forrest st, Kalgoorlie
Sully, F V, tlr & mercer, 78 Mandurah rd, S Fremantle
Sully, Mrs S, 17 Louisa st, S Fre
Sulman, Mrs Lottie, 13 Grant st, H Hill
Sumich, M, vign, Swan View
Sumick Gigo, Station st, Gsnlls
Summerford S, fruit mcht, Wellington st, Perth
Summerhayes, E, architect, Kalamunda
Summerhayes R, archt, 115 St Geo ter, Perth; p r, 198 Stirling hway, Clremnt
Summers, A, frmr, Barberton
Summers, Alfd, carr, 48 Stirling hway, Claremont
Summers, Chas, 26 Ruislip st, Ldrvle
Summers, E J, frmr, Capel
Summers, Frank, frmr & agent, Latham
Summers, H B, dntst, AMP Bldgs, Wm st, Perth
Summers H B, 25 Birdwood par, Ned Pk
Summers Hy J, 79 Sayers st, M Junctn
Summers Jack, hrdrsr, Merredin
Summers, Jas, acct, Nungarin
Summers, Jas, fmr, Bullsbrook
Summers Jas fmr Lower Chittering
Summers Jas, 1271 Hay st, Perth
Summers, Jno, frmr, Bullsbrook
Summers, Jno, frmr, Capel
Summers, Jno, 33b Hamilton st, Bldr
Summers, Jno, Newcstle rd, Mid Junct
Summers, Jno D, fmr, Bridgetown

Summers, Jno P, Daphne st, N Prth
Summers Miss L B, 75 Fourth av, Mt Lawley
Summers, Miss M, Nestle rd, Mid Jctn
Summers Mrs E 218 Lord st E Perth
Summers Mrs Effie, Stirling st, S Perth
Summers, Mrs T, 51 Nash st, E Perth
Summers, Norm, 144 Tower st, Ldrvle
Summers N C, 149 Richmond st, Ldrvle
Summers, S, 16 Onslow st, S Perth
Summers Dr Vera A (princ Pres Ldies Coll), 1 View st, Pept Grove
Summers, W, drpr, Bsaltn
Summers, Wm, 8 Irvine st, Pept Grove
Summers, Wm, 127 Northwood st, Ldvlle
Summers Wm E J 18 Moore st E Perth
Summerset & Webb, orchdsts, Argile
Summerset, C (S & Webb), Argyle
Summerton J J, 14 Windsor st, E Perth
Summerton, Jno, porter, Kalamunda
Summerton, Thos G, Kathleen st, Bassendean
Summerville Edwd loco foreman Mullewa
Summerville, Ernst, Fifth ave, Bsndn
Summerville Mrs L, 101 Terrace rd, Guildford
Summerville, Thos W, 26 Waylen st, Guildford
Summonds, Wm H, 75 Nchlsn rd, Subi
Summons Jas, 55 Hulbert st, S Fre
Sumner Fred, 73 Gloster st, Subi
Summer, Geo, frmr, Dinninup
Sumner, Jos S, frmr, Ulakine
Sumner, Jos S, mech, Pantapin
Sumner, Mrs Lily, 10 Heytesbury st, Subi
Summer, Stanley J, 92 Cargill st, Vic Pk
Sumner, W P, vet surg, Dumbleyung
Sumpter Mrs Ella U, 14 Wood st Sth, Beaconsfield
Sumpton & Sons, shipping agts, 21 Phillimore st, Fre
Sumpton Fredk S, 11 Malcolm st, Fre
Sumpton, Horace, Hope st, Palmyra
Sumpton, J, mgr Western Ironworks, 206 High st, Fremantle
Sumpton, Jacob, Irwin st, Plympton
Sumpton, Mrs E, 66 George st, Prth
Sumpton, Saml, Preston Point rd, Rhmnd
Sumpton Wm J, Angwin st, Richmond
Sumpton, Wm J, jnr, Pt Walter rd, Bicton

SUN INSURANCE OFFICE LTD.

The Oldest Insurance Office in the World

(founded A.D. 1710); W Ogilvie, manager & underwriter, 72 St George's Ter., Perth. Representative Agents in every English-speaking Town in the World. 'Phone: B 4432.

Sun Chang Shing, tailor, Broome
Sun Lee Yuen, mkt gdnr, Suburban rd, Sth Perth
Sun Quong, Wah, mkt grdnr, Douglas av, S Perth
Sun Sung, mkt gdnr, Beach rd, S Bnbry
"Sunday Guardian," 89 St Geo ter, Perth

SUNDAY TIMES (THE),

Westralia's National Newspaper. Published by The Sunday Times Publishing Co. Ltd., 34 Stirling St., Perth, W.A. Tels.: B 4116 (3 lines). Telegrams and Cables: "Sundaytimes, Perth." Member Audit Bureau of Circulations.

Sunday Times Publishing Co Ltd, 34 Stirling st, E Perth
Sundbye Chas, 79 Bris st, E Perth
Sundercombe, Arth H, electn, 11 Mann st, *Cottesloe*
Sundercombe, Jno P, carr, 28 Park rd, Mt Lawley
Sundercombe, N W, 16 Clive rd, Mt Law
Sundercombe, Roy O, 41 Farnley st, Mt Lawley
Sunderland Fredk, 27 Broome st, Clrmt
Sunderland, Harry H, 28 Marine pd, Cott
Sunderland W H, 34 Waverley st, S Pth
Sundstrom, Jno, 8 Bay View ter, Clrmnt
Sundstorm, Jno, 2 Mary st, Clrmnt
Sunman, Alfd C, engr, Ruby Well
Sunman, H R, Boundary rd, Bcklnd Hill
Sunnocks, H, Pier st, Richmond
Sunnucks Cecil, 42 Teague st, Vict Pk
Sunrise Self-Raising Flour Co Ltd, flr (self-rais) mfrs, Edith st, Perth
Sunshine Harvester Wks Caledonian av Maylands
Sunshine Trading Co, store, Yuna
Sunshine Trading Co Ltd, machy mchts, Geraldton
Sunshine Veneer Works, furn mfrs, (rear) 229 Newcastle st, Perth
Sunter, Arth K, 28 Piccadilly st, Picc
Sunter, Jack R, newsagt, 484 Beaufort st, Highgate Hill
Sunter, Mrs H, prir, Sharks Bay
Supt Telegrams, Forrest pl, Perth
Supt of Telephones, GPO Forrest pl, Pth
Superior Knitting Mills, Carnation st, North Perth
Supply Cash Stores, 27 Miller st, Vict Park
Supreme Court, Barrack st, Prth
Supreme Retreads, tyres, 147 Oxford st, Ldrvle
Surber, Mrs P J, Wright st, Bel Park
Surman, Benj J, dairy, Davies rd, Clmnt,
Surman, Benj J, dairy, Gosnells
Surman Benj J, 37 Pangbourne st, W Ldrvle
Surman B, (off) 264 Hampton rd, S Fre
Surman Mrs Edna, 268 Hampton rd, Sth Fre
Surradge Wltr, 31 Palmerston st, Prth
Surridge Wm 20 Dunedin st Mt Haw
Surtees, G, frmr, Buntine
Susman, A, hrdrssr & tob, 19 Barrack st, Perth
Susse, Richd, 178 Colin st, Prth
Sussex Meat Supply, Busselton
Sussex Rds Bd, Busselton
Sussex Timber Co Ltd, 97 St Geo ter, Perth; & at Dellerton
Sussman, A, 26 Regent st, Mt Law
Sutcliffe B O, 27 Fairway, Ned Park
Sutcliffe, Dennis J, 72 Matlock st, Mt H
Sutcliffe, Geo, frmr, Newdegate
Sutcliffe, Geo J, rly emp, Sthrn Cross
Sutcliff, J, frmr, Damboring
Sutcliffe, Lindsay J, Westbury cres, Bicton
Sutcliffe Mrs, Esplanade, Canning Bridge
Sutcliffe Mrs M 1a Clifton cres Mt Law
Sutcliffe, Saml, 12 Barlee st, Highgate Hill
Sutcliffe, T J, mkt gdnr, Geraldton
Sutcliffe, Thos, hardware store, **41 Hay** st, Subiaco
Sutcliffe, Thos, Hobbs av, Ned Pk
Sutcliffe, W, 1a Clifton cres, Mt Law
Suter, Thos W, 112 Carnarvon st, Vic Pk
Sutherland Bros frmrs Pantapin
Sutherland & Son, lawn mower engrs, 169 Aberdeen st, Perth
Sutherland, Robt & Peter A, frmrs, Nokaning
Sutherland Alex, 201 Central av, Mylds
Sutherland **Alex 50 Third av Mt Lawley**
Sutherland Alex T, 8 Brighton st, Cott
Sutherland, Arth S, 108 Loftus st, Ldvlle
Sutherland Ben (S Bros) Pantapin
Sutherland, D, sec Rds Bd, Port Hedland
Sutherland Donald I, frmr, Quairading
Sutherland Doug G, 9 Eliz st, N Perth
Sutherland, F, confr, Manjimup
Sutherland, F L, store, Gosnells
Sutherland, G, frmr, Bally Bally
Sutherland, G J, frmr, Beverley
Sutherland, G J, frmr, Mt Kokeby
Sutherland, Geo Wm, 172 Ellen st, Fre
Sutherland, Geo W T, frmr, Yelbeni
Sutherland, J, contr, Coomberdale
Sutherland, J, frmr, Watheroo
Sutherland J W, mng engr, 104 St Geo ter, Perth
Sutherland Jack E, 203 Bulwer st, Prth
Sutherland Jas, 58 First av, Mt Law
Sutherland, Jas, Kenny st, Bassendean
Sutherland, Jas, miner, Norseman
Sutherland Jno, Edinburgh st, S Perth
Sutherland, Jno, indnt agt, 142 Wm st, Perth
Sutherland Jno S, 7 Gregory st, W Ldrville
Sutherland, Jos D, Adeline Isc, Bldr
Sutherland, Jordan W, 49 Collins st, Plc
Sutherland, Leond A, 151 Federation st, Mt Haw
Sutherland, Les, 79 McCleery st, Bensfld
Sutherland, Miss A M, drssmkr, Vict st, Bunbury
Sutherland Mrs A S, 49 Cambridge st, Leederville
Sutherland Mrs G, 26 Harvey st, Vic Pk
Sutherland Mrs I M, 22 Adel ter, E Pth
Sutherland Mrs J, 39 Miller st, Vic Pk
Sutherland, Mrs M, 15 Wellington st, Buckland Hill
Sutherland, Mrs M, 240 Vinct st, Ldrvle
Sutherland, O G, frmr, Benjaberring
Sutherland Oswald G, 2 Anthony st, S Perth
Sutherland, Pet, B.A., tchr, Brnswck Jct
Sutherland, Peter, senr, frmr, Nokaning
Sutherland, Robt, miner, Carbine
Sutherland, Robt E, 86 Kalgoorlie st, Mt Haw
Sutherland, S, frmr, York
Sutherland, W A, frmr, Mullewa
Sutherland, Wm, bllrd sln, Manjimup
Sutherland, Wm, btmkr, 25a Stirling hway, Nedlands Park
Sutherland Wm, 19 Edwd st, Nedlands
Sutherland, Wm, frmr, Ajana
Sutherland, Wm, 40 Mount st, Pth
Sutherland, Wm C, 74 Loftus st, Perth
Sutherland Wm J, 32 Anzac ter, Bssndn
Sutherland, Wm R, frmr, Young's Siding
Sutherlin, Henri A, 14 Joel ter, Norwood
Sutton & O'Neill, carr, Bridgetown
Sutton, A, clerk, Geraldton
Sutton Albt E, frmr, Group 42, Denmark
Sutton, Alfd B, 10 Eton st, Mt Haw
Sutton, Benj, frmr, Busselton
Sutton, Clarence, 12 Bincwe st, Lvlle
Sutton D E, 16 Albion st, Cott
Sutton, Danl, frmr, Hester
Sutton, G L, Dir for Agriculture, Agric Dept, Perth; p r, Ellesmere rd, Mt Lawley
Sutton G M, 3 Seddon st, Subiaco
Sutton, Geo, Blackford st, Mt Haw
Sutton, Geo, 18 North st, Mid Jctn
Sutton, Geo L, Ellesmere rd, Mt Law
Sutton, H, frmr, Pinjarra
Sutton, Hy, Davilak rd, Hamilton Hill
Sutton, Hy, Elizabeth st, Mullingar
Sutton, Hy M, jnr, Davilak rd, Ham Hill
Sutton, J G, frmr, Waroona
Sutton Jas, 237 Charles st, N Perth
Sutton Jno W, store, Menzies
Sutton, Mrs Amelia S, Sth cres, Byswtr
Sutton, Mrs Clara, 6 King Edwd st, S Pth
Sutton, Mrs E E, drpr, Pinjarra
Sutton Mrs E E, 80 Keightley rd, Subi
Sutton Mrs Eliz A, 137 Albany rd Vict Pk
Sutton Mrs Gladys, 151 Pier st, E Prth
Sutton Mrs T, 1 Fothergill st, Fre
Sutton, Nurse Marion, priv hosp, 40 Florence st, Perth
Sutton Phil, Belgravia st, Blmnt Park
Sutton, Ralph, pig frmr, Belgravia st, Bel Park
Sutton Robt, frmr, Group 42, Denmark
Sutton Robt W, frmr, Group 42, Denmark
Sutton, W H, smlgds, 119 Bayswater rd, Bayswater
Sutton, Wm, frmr, Lomas
Sutton, Wm, Mars st, Vict Park
Sutton, Wm F E, 107 Rookwd st, Mt Law
Sutton, Wm G, 18 Central av, Clrmnt
Svendsen, Lars, frmr, Cunderdin
Svendsen M V, 64 Mary st, Fre
Svensson Lauritz, 33 Howard st, Fre
Sverdloff Lazar, 45 Churchill av, Subi
Svicarovich L, vigneron, Herne Hill
Svicarovitch Geo, Clifton st, Mddgtn
Svlrich, Matthew, 474 Murray st, Perth
Swaby J W, JP, frmr, Kojonup
Swaby Jas W frmr Slab Hut
Swadling Albt, dlr, 307 Hay st, Subi
Swadling, Hy, 122 Carr st, W Perth
Swadling, Hy, 74 George st, Perth
Swain Alfd, 12 Stuart st, Bcklnd Hill
Swain, Edgar, 65 Burt st, Nth Perth
Swain, Harry, 203 Railway rd, Subiaco
Swain, K, 25 Bulimba rd, Claremont
Swain, Miss M A, tea rms, 86a Beaufort st, Perth
Swain Percy, Hannibal st, Palmyra
Swain Percy, mxd bus, 153 Stirling hwy, Claremont
Swain Wltr, Wright st, Belmont Park
Swain, Wm A, Clayton st, Mid Junct
Swaine, J E H, mgr Nat Bk of A'sia Ltd, 253 Murray st, Perth
Swaine, Mrs D S, 268 Hamersley rd, Sub
Swaine, Wm S, 29 Lawler st, Subi
Swallow & Ariell Ltd, biscuit & cake mfrs, Packenham st, Fre
Swallow, E Collie
Swallow V G E frmr Group 114 Denmark

WISE'S DIRECTORIES
KNOWN THROUGHOUT
——THE WORLD——

Swan Barracks, Francis st, Perth
Swan Boot Repairers, 498 Hay st, Perth
Swan Bowling & Tennis Club Ltd (regd office), James st, Guildford
Swan Boys' Orphanage, Middle Swan

SWAN BRAND PRODUCTS LTD.,

Brewers of Pure Malt Vinegar, Pickles, Sauces, Jams and Cordials, office and factory, 567 Newcastle st, Perth (J T Tandy, Managing Director). Tel.: B 3911 & 8875.

SWAN BREWERY CO LTD (THE) (A W Jacoby, mgr; R S Forbes, asst mgr; Geo Woodhouse, sec at Perth); offices, Newspaper House (1st Floor), 125 St. George's Ter., Perth. Brewery: Mount's Bay Rd., Perth.
"Swan-Canning Leader," newspr, Gresham st, Vict Pk
Swan Dining Rms, Central av, Perth
Swan Dist Benefit Bldg Invstmnt & Loan Soc, 187 James st, Guildford
Swan Dist Friendly Soc Assn, 39 Newcastle rd, Mid Junction
Swan Express Printing & Publishing Co Ltd, proprs "Swan Express," 10 Helena st, Midland Junction.
Swan Fish Supply, 31 Adel st, Fre
Swan Portland Cement Co Ltd, Ascot rd, Vict Park
Swan Riv Rowing Clb, Espl, Pth
Swan Riv Shpg Co Ltd, Mounts Bay rd and 113 St Geo ter, Perth and Phillimore st, Fre
Swan Saw Mills, Busselton
Swan Saw Mills Ltd saw mllrs Claymore
Swan Serv Stn, 14 St Geo ter, Perth
Swan Settlers Assn Ltd, dried frt packrs, Herne Hill; & 162 St Geo ter, Perth
Swan & Smith, signwriters, rear 233 Murray st, Perth
Swan Suburban Gardens, pict theatre, 6 Canning rd, Palmyra
Swan Suburban Theatre, Canning rd, Bicton
Swan Wool Scouring Co of WA Ltd, 33 Swan st, N Fre; & **High st, Fre**
Swan A, prospector, Marble Bar
Swan, Andw C, Grp 93, Denmark
Swan Archd miner (Braeside) Bamboo Creek
Swan Donald, com agt, 7 Barrack st, Perth
Swan, Don W, 17 Thomas st, S Perth
Swan, Don, 16 Richardson av, Claremont
Swan, E C, 115 Harborne st, Wemb Pk
Swan, Edmund C, Coventry st, Vict Pk
Swan, Ernst A, Holmsdle rd, Mid Jct
Swan, Ivor C, 3 Hall st, N Fremantle
Swan, Jno D, 62 St Leonds av, Ldvle
Swan, Les P, cordl mfr, Beverley
Swan Miss E, mxd bus, Broadway, Ned
Swan, Mrs Eliz, 24 Nash st, E Perth
Swan, Peter, Hewitt st, Kalgoorlie
Swan Stnly F, 201 Bulwer st, Perth
Swanbourne Pict Theatre, 136 Rly st, Cottesloe
Swann, Jos, 8 Swansea st, Victoria Park
Swannell, Jack, fmr, Yealering Lake
Swannell Mrs R, Albany
Swansea Cycle and Mtr Coy Manning's Chambers William st Fremantle
Swansea Service Stn, Wm st, Fremantle
Swanson, A D, mgr Lyric Picture Theatre, Victoria st, Bunbury
Swanson Fredk, 12 Deeley st, Mylnds
Swanson, H, Gosnells rd, Gosnells
Swanson, Saml A, Symmons st, Bunbury
Swanston H, 30 Canterbury ter, Vict Pk
Swantex Knitting Mills Ltd, 261-3 Hay st, Subiaco
Swar, Chas, 89 King st, Bldr
Swar Mrs A, 8 Stirling hway, Bcklnd Hl
Swarbrick, A, 14 Shakespre st, N Ldrvle
Swarbrick, Jas, 588 Hay st, Jolimont
Swarbrick, R, dairy frmr, Group 84, Margaret River
Swarbrick T G, ref rms, 133 Barrack st, Perth
Swarbrick Thos G, cake mfr, 49 Francis st, Perth
Swarbrick, Thos G, 70 Dalglish st Wembley Pk, W Ldvlle
Swarbrick, Wm, fisherman, Albany
Swarbrick, Wm, 58 Nanson st, W Ldrvle
Swarden Jack, 21 View ter, Bicton
Swartz Jno 209 Lake st Perth
Swartz, M, fruitr & grngrcr, Guildford rd, Mt Lawley
Swayne, Mrs A E, 31 Nicholson rd, Subi
Sweatman T T, 214 York rd, Mid Jctn
Sweeney, Arth B, Oakover st, Plympton
Sweeney, Danl, 571 Wm st, Perth
Sweeney, Frank, carrier, 192 Bagot rd, Subiaco
Sweeney H, Collie
Sweeney, Jas W, 47 Sayer st, Mid Junct
Sweeney, Jno, frmr, Northampton
Sweeney, Jno F, 172 Bagot rd, Subi
Sweeney Mrs E, 59 Marquis st, W Pth
Sweeney, Mrs Eva C,, frtr, Southern Cross
Sweeney, Mrs Flor M, 126 St Leonards av, Leederville
Sweeney, Mrs J, lndry, 1106 Hay st & 16 Milligan st, Perth
Sweeney Wm, 7 Langham st, Nedlands
Sweeney Wm, 277 Roberts rd, Subi
Sweeney Wm R, btchr, 286 Hay st, Subi
Sweeny C H, W offcr, Queen st, Fre
Sweeny M A, agt Govt Sav Bk, Peak Hill
Sweet, F, strekpr, Coomberdale
Sweet, G H, frmr, Esperance
Swet, Geo H, frmr, Grass Patch
Sweet, Jas W, Kirkham Hill ter, Maylands
Sweet Miss M, drsmkr, 842 Hay st, Pth
Sweet, Mrs L M, Kirkham Hill ter, Maylands
Sweet, Wm, btmkr, Clrmnt cres, Clrmnt
Sweet, Wm C, Carrington st, Palmyra
Sweet, Wm J, 5 Lapsley rd, Claremont
Sweetapple Arth H, 49 Clifton cres, Mt Law
Sweetapple, Fred, 68 Stone st, Perth
Sweeting Wyatt and Denny, mtr engrs, (rear of), 1000 Hay st, Prth
Sweeting, Albt J, 22 Ncastle rd, Mid Jctn
Sweeting, Cecil H, 77 Clifton st, Ned Pk
Sweeting Chas A, frmr, Tammin
Sweeting, Lily, Vasse rd, Bunbury
Sweeting, M, 43 Harvey st, Bcklnd Hill
Sweeting, Misses L and A, 14 Hooper st. Prth
Sweeting, Mrs C A, 2 Hillway, Ned Pk
Sweetman & Co F J, mach mchts, 72 King st, Perth
Sweetman —, 3 McCleery st, Bcnsfid
Sweetman —, 26 St Quentin's av, Clrmt
Sweetman A, Short st, Canning Bridge
Sweetman Alfd, 85 Wray av, Bcnsfid
Sweetman, Benj, fmr, Arrino
Sweetman C, 125 Attfield st, Fre
Sweetman Chas, 3 Belmont rd, S Fre
Sweetman Franklin J, 194 Cambridge st, Leederville
Sweetman Fredk J, 18 Price st, Fre
Sweetman Geo J, 9 Russell st, Fre
Sweetman, Hy, fmr, Arrino
Sweetman Inigo, Oakover rd, Plympton
Sweetman, Jos, South st, Beaconsfield
Sweetman, Mrs, Westbury cres, Bicton
Sweetman, Mrs 124 Hubert st, Vict Park
Sweetman Mrs A, tea rms, 206 Rly ter, Maylands
Sweetman Mrs A, 7 Russell st, Fre
Sweetman, Mrs E, 53 Russel st, Fre
Sweetman Robt, 102 Gloster st, Subi
Sweetser, Geo, frmr, Broomehill
Sweetser Geo fmr Gnowangerup
Sweetster, Wm H, 8 Franklin st, Ldrvle
Sweett Cyril J, 29 Congdon st, Cott
Swensen, Anton, Carey st, Bunbury
Swenson, Augustus, 51 Silas st, Plympton
Swenson Jack A, 32 Dalgety st, E Fre
Swenson, Mrs L, 136 Tower st, Ldrvle
Swepston, Wm, 290 Gldfd rd, Maylands
Swetman, Wm G, frmr, Group 142, Northcliffe
Swift Cycle Wrks, 471 Albany rd, Vic Pk
Swift, Cecil, 11 Dean st, Cott
Swift Edwin D P, 25 Walter st, Claremt
Swift, G, frmr, Doodlakine
Swift Gerard, 153 Mandurah rd, S Fre
Swift, J E, 41 Bellevue ter, Fremantle
Swift, Mrs Eliz, 25 Thompson rd, Nth Fre
Swift, Jno, orchdst, Kenwick
Swift, Mrs I, frmr, Ballidu
Swift, Mrs M, 262 Churchill av, Subi
Swift Mrs S A, 394 Vincent st, Ldrvlle
Swift S, Collie
Swin, Syd, 22 Government rd, Bssndn
Swinbourn, Hy, 93 West rd, Bassendean
Swinbourne Mrs S E, 63 Parker st S, Bassendean
Swincer, Wltr R, frmr, Pithara
Swindell, Edwd H G, fmr, Balbarrup
Swindell, Les, mtr parts, 897 Hay st, Pth
Swindell Les C, 4 Pennant st, N Pth
Swindell, Misses A & K, Rutland av, Vict Park
Swindlehurst, Arth, 236 Barker rd, Subi
Swindon, Wm, May st, Bayswater
Swiney, G J A, frmr, Cranbrook
Swiney, Geo, frmr, Ned Park
Swingler D W, Sthrn River rd, Gosnells
Swingler, Misses, grcrs, 274 Bulwer st, Perth
Swingler, Geo W, 274 Bulwer st, Pth
Swinnerton Albt E Narrogin
Swinney Jos L, 29 Rlway rd, Subiaco
Swinton, W, miner, Davyhurst
Swiss Toilet Sln, 191 Murray st, Perth
Swithenbank, G, frmr, Quairading
Switsur Geo T, 309 Hay st, Subi
Swkins Major D, Salv Army, Hampton st, Northam
Sydenham, O H, miner, Collie Cardiff
Sydneham Hy, 29 Clarke st, Bcnsfid

SYDNEY ATKINSON MOTORS LTD.,

Temple Court, 2 William St., Perth. Tels.: B 3163 (6 lines). W.A. Distributors for the **BRITISH CHEVROLET** Cars & Trucks, & **PONTIAC & BUICK CARS.** Showrooms: Esplanade, Perth. Service Station: 99-113 Adelaide Ter., East Perth.

Sydney Bridge Fruit Shop, frtrs, 729 Hay st, Perth
"Sydney Sun," 89 St Geo ter, Perth
Sydney, Mrs E, 74 Raleigh st, Vict Pk
Sykes Percy W & Jessie, frmrs, Pithara
Sykes —, 4 Coogee st, Mt Haw
Sykes, C H, pstmstr, Capel
Sykes Eustace fmr Kondinin
Skes, Geo F, 186 Vinct st, Nth Prth
Sykes, H, frmr, Kondinin
Sykes, Hy L, North rd, Bassendean
Sykes, Herbt, 36 Sussex st, Vic Pk
Sykes, J, frmr, Allanson
Sykes, Jos, 20 Lousia st, S Fre
Sykes, Leon, 277 Churchill av, Subi
Sykes Mrs Ada, 153 Bulwer st, Perth
Sykes, Mrs F R, 107 Second av, Mt Law
Sykes, Reg, frmr, Kondinin
Sykes W J financier 679 Hay st Perth
Sykes Wm J, 35 Waratah av, Ned Pk
Sym Mrs Madge, 116 South st, Fre
Sym Wm, frmr, Esperance
Syme Chas 12 Thorogood st Vict Park
Syme Jno fmr Wubin
Symers, Chas, frmr, Kalgan Lwr
Symes, Alfd H, fmr, Brookton
Symes, Arth, Dwellingup, No 2 State ml
Symes C, 40 Adderley rd, Mt Clrmnt Est
Symes, Cyril H, agt, Bencubbin
Symes E fmr Group 106 Northcliffe
Symes, F C, orchardist, Armadale
Symes, F, grcr, 50 Vict st, Bcklnd Hill
Symes, H, York rd, Greenmount
Symes, Jno T, fmr, Brookton
Symes Mrs B, 1260 Hay st, Perth
Symes Mrs R, 24 Loftus st, Claremont
Symes Mrs Sylvia, mxd bus, 159 Walcott st, Nth Perth
Symes, Percy, 46 Tuam st, Viet Pk
Symes, Phillip B, 90 Subiaco rd, Subi
Symes Saml, 215 Fitzgerald st, Perth
Symes, T A, fmr, Brookton
Symington Garth, 31 Outram st, Perth
Symington, J L, 140 Byswtr rd, Byswtr
Symond —, Wheatley st, Gosnells
Symmonds, Jno, 113 Frem rd, S Prth
Symonds & Co, tlrs, 94 High st, Fre
Symonds & Sons, tlrs, 10 Glyde st, Buckland Hill
Symonds E, seed mcht, 200 William st, Perth; & brs
Symonds, Edmd C, Glyde st, Buckland Hill
Symonds, H, prod store, 576 Beaufort Hill
Symonds, Jack, frmr, Coomberdale
Symonds Jno, 51 Langham rd, Nedlands
Symonds Jos, 145 Vincent st, Perth
Symonds, Kedrick, 8 Waterford st, Mylnds
Symonds, Lawrence, rly emp, Oakley st, Bunbury
Symonds, Mrs S J, Leake st, Pep Gro
Symonds, Ross E, 57 Wright st, Hgate
Symonds, Mrs S J, Leake st, Pep Grove
Symonds, Vincent, Mount Joy rd, Clrmnt
Symonds Wm, 225 Heytesbury rd, Subi
Symonds, Wm, 51 Swan st, Guildford
Symons —, 28 Mann st, Cott
Symons H, sec Amal Soc of Engrs, Beaufort st, Perth
Symons H V, 192 Nicholson rd, Subi
Symons, Hy, 9 Chelmsford rd, N Perth
Symons, Mrs Chris, bdghse, 256 Pier st, E Perth
Symons O G Mitchell st Norwood
Symons, Richd, grcr, 476 Beaufort st, Highgate Hill
Symons, Wltr G, 19 Vict par, Clmont
Symons Wm T, Balcatta Bch rd, Osb Pk
Syms, Ernst J, 48 Tuam st, Vict Pk
Symthe, Arth, Thomas st, Bldr

Synnot and Dunbar, shearng contrs, 18 Wm st, Perth
Synnot & Synnot, est agents, Kalamunda
Synnot F A, 57 Thomas st, Ned Park
Synnot G H, 80 Colin st, Perth
Synot, Miss N L, Kalamunda
Synott, O B, Roleystone
Synnott, Boswell R, contr & aerated wrtr manfr
Synnott, Inglis, mgr Gt Sthrn Herald, Katanning
Synott, O B, orchdst, Kelmscott
Syred, C, frmr, Bolgart
Syred C E, frmr, Toodyay
Syred, E J, frmr, Bolgart
Syred, Geo, Toodyay
Syred, Geo, frmr, Bejoording
Syred, Sami, Toodyay
Syred V H, frmr, Toodyay
Syred, W C, frmr, Bolgart
Syred, Wm, fmr, Toodyay
Taafe, Fredk, Stanley st, Ned Pk
Taafe & Co, F H, accts, 89 St Geo ter, Perth
Taafe Bros, frmrs, Walgoolan
Taafe, F M, Rediern st, N Perth
Taaffe, Ensign —, mgr S.A. Trade Dept, 70 Pier st, E Perth
Taaffe Frncs M, 59 Redfern st, N Pth
Taafe, P C, cake mfr, 122a Piesse st, Bldr
Taaffe —, adjt Salv Army, 115 Peninsula rd, Maylands
Taaffe, Patk, 49 Richardson st, Bldr
Tabron, Jno, carrier, Kununoppin
Tacey, Edw, 101 Keightley rd, Subi
Tacey, Geo, 12 Fourth av, S Perth
Taff, W, frmr, N Dandalup
Taffe —, 172 King st, E Fre
Taffs Frnk H, 2 Otway st, Clrmnt
Taft G fmr **Noman's Lake**
Taft, Mrs K, 185 Twnshnd rd, Subi
Tagerdine, Wm J, 20 East st, Plympton
Taggart, A E, frtr, Busselton
Tagart, Hy, blksmth, Hannan st, Kalg
Taggart Hy P, 32 Brighton st, Cott
Taggart J, mtr gar, 112 Egan st, Kalg
Taggart, Jas A, 171 Albany rd, Vict Pk
Taggart, Jno J, 121 Lewis st. Lamington Heights
Taggart, Jno W M, 72 Collins st, Pic
Taggart, Mrs A M, ref rms, 462 Fitzgerald st, N Perth
Taggart Mrs Ada M, 535 Fitzgerald st, N Perth
Taggart, Wm, frmr. Rock Hill
Tailings Treatment Ltd, 151 Hannan st, Kalg
Tailor S labr Mundaring Weir
Tailor, Wm Fras, Renwick st, Sth Perth
Tait, —, 52 Mabel st, N Prth
Tait, Alexr, Cannington rd, Richmnd
Tait, Chas, Brunswick Jctn
Tait, Jas, Gosnell's
Tait Jas, 12 Price st, Fre
Tait Jno M, Comer st, S Perth
Tait Miss M F, 66 London st, Mt Haw
Tait Thos, 17 Bedford st, Claremont
Tait, W Bttry foreman, Gwalia
Tait, Wm, Ardagh av, Kalg
Tait, Wm, 100 Lane st, Kalg
Tait Wm G, 17 Moir st, Perth
Talbert, Herbt, 124 Crawford rd, Maylands
Talbot, A J, 150 Mts Bay rd, Perth
Talbot Andrw, 33 Wellington st, Mylnds
Talbot, Frank, Grp 74, Margaret Rvr
Talbot, Geo N, frmr, Beverley
Talbot Hy W 15 Daphne st Nth Perth
Talbot Maj Gen Sir J J Commander Hd Qrts mixed Brigades Francis st Perth
Talbot, Jno, 49 McCleery st, B'field
Talbot, Miss A, Edinborough st, Mt Haw
Talbot Miss Ilma, ladies' hrdrsr, 38 Napoleon st, Cottesloe
Talbot, Mrs, 95 Market st, Fre
Talbot, Mrs A, Owston st, Buckland Hill
Talbot, Mrs C, Forrest st, Palmyra
Talbot, Pierce B, senr, 129 King st, Plympton
Talbot Reinhold, frmr, Corrigin
Talbot, Simeon, 124 Mary st, Bcnsfld
Talbot, Thos S, 9 Rockton rd, Claremont
Talbot W E, 21 Leon rd, Clrmnt
Talbot, W, frmr, Baandee
Talbot, Wm, The Crescent, Mid Jctn
Talbolt, Bert E, 45 Florence st, Perth
Talboys Douglas 68 Fifth av Maylands
Talboys, Mrs Hy, Broome
Talents, L, frmr, Gnowangerup
Taljanich J, vign, Herne Hill
Tallack Jno H, 280 Charles st, N Perth
Tally Clerks' Office, Vict Quay, Fre
Talmoral Pastoral Co Ltd, Wilson's Patch
Talsee, Ram, 9 Kirkstall ter, E Prth
Talus, Jno, Owston st, Buckland Hill
Talus, Jno H, motor mech, 120 Clrmont av, Claremont
Tamala Pastl Co Ltd, (reg off) 65 St Geo ter, Perth
Taman, Hy, 170 Lincoln st, H Hill
Tambellup Roads Bd, Tambellup
Tamblin, C, 61 Harborne st, Wembley Pk
Tamblyn & Sons, store, Leviathan st, Bldr City
Tamblyn A, frmr, Latham
Tamblyn, Harold, 85 Leviathan st, Bldr
Tamblyn, Jas C, 72 Clancy st, Boulder
Tamblyn, Mrs J, 59 Vivian st, Bldr
Tame, W H, fmr, Denmark
Tamlin, J, mtr mech, Kondinin
Tamlyn, C W, pltry frmr, Welshpool rd, Queen's Park
Tammin Frmrs Co-op Co Ltd, store, Tammin
Tammin Motor & Engrg Works, Tammin
Tampalini, Emilio, 2 Kennedy st, Mylands
Tancock, A H, storekeeper, Kwolyin
Tandy, Geo F, 10 Holyrood st, Ldrvle
Tandy Jas, 22 Carr st, Perth
Tandy Jno T, 580 Newcastle st, Perth
Tandy, Mrs Ada, 8 Janet st, Perth
Tangey, Jno, Moran st, Boulder
Tangney, Eugene, 2 Mount st, Clremnt
Tangney, Mrs Mary, 546 Hannan st, Kalg
Tangney Patk J, 1 Clarence st, H Hill
Tangredi Ernst, 27 Venn st, Nth Perth
Tanian, Patk, Caporn st, Ned Pk
Tanian Thos S, 12 Balmoral st, Vict Pk
Tanian, Wm C, 43 Salisbury st, Ldrvle
Tannahill, D, 12 Johnston st, Boulder
Tanner, Aug A, Salisbury rd, Bldr
Tanner, Chas, 128 Quarry st, Fremantle
Tanner, Davd J, Irwin st, Plympton
Tanner E, Beechboro rd, Bayswater
Tanner, Frncs L, 2 Turner st, Kalg
Tanner, Fredk Jno, 22 Waterford st, Maylands
Tanner, G A, fuel, Pingelly
Tanner, Geo, vigneron, Caversham
Tanner, H V, Albany
Tanner, Jas, pltry frmr, Caversham
Tanner, Jas W, Caversham
Tanner, Jno, frmr, Greenbushes
Tanner, Jno, 6 Stuart st, Maylands
Tanner Jno F, 74 Cleaver st, Perth
Tanner, L C, Group 101, Denmark
Tanner, L L, 59 Cheriton st, E Perth
Tanner L, 253 Railway par, Mylnds
Tanner, Mrs E, Parnell st, Hamilton Hill
Tanner Mrs M F, 45 Richardson st, Prth
Tanner, Robt, frmr, Westonia
Tanner, Steph, 435 Bagot rd, Subi
Tanner Thos, 64 Basinghall st, Vic Park
Tanner, Thos C, frmr, Kununoppin
Tanner, Wltr, 49 York st, Bldr
Tanner, Wilfred S, frmr, Mukinbudin
Tanner Wilfd S, 256 Marmion st, Cott
Tanner, Wm, 27 Little Howard st, Fre
Tanner Wm, 53 Victoria st, Mid Jctn
Tapley J H, 34 Salisbury st, Byswtr
Taplin, Frncs H, transport officer, Mid Rly Co Res, Mid Jctn
Taplin, Fred W T, Corry Lynn rd, Clmt
Taplin Keith W, 7 Portland st, Ned Pk
Taplin, L E, ground engr, Pt Hedland
Taplin, Mrs Con, 40 First av, Mt Law
Taplin, Wm R, 40 First av, Mt Lawley
Taplin Mrs Eliz, 54 Leake st, Pept Grve
Tapper, Albt, 47 Redfern st, N Perth
Tapper, Arthur Jno, 24 Davies rd, Claremont
Tapper, C frmr, Coolup
Tapper Danl, frmr & pltry, Bibra Lake
Tapper E, 31 Irwin st, E Fre
Tapper H W, 61 Victoria av, N Fre
Tapper Jack, 32 Curedale st, Bcnsfld
Tapper Jno J, contr, Bibra Lake
Tapper Mrs E, 61 Carrington st, Plmyra
Tapper Reg D, dairyman, Bibra Lake
Tapper, Richd, 139 Angelo st, S Perth
Tapper Rnld, 46 Livingstone st, Bcnsfld
Tapper Ron H, 43 Osborne rd, E Fre
Tapper, Thos, 51 Fothergill st, Fre
Tapper Thos F, Wentworth st, Cott
Tapper Thos F, 59 Wray av, Fre
Tapping Fredk, Edward st, Osb Park
Tapping, Geo, grdnr, Wanneroo
Tapping, Mrs C, 29 Josephson st, Fre
Tapping, Mrs Marion, 46 Chelmsford rd, Nth Perth
Tapping, Thos, gdnr, Wanneroo
Tapping, Wm, mkt grdnr, Wanneroo
Tapscott, Mrs M, 114 Harold st, High Hl
Tarabochia Mrs, frtgrwr, Kelmscott
Taramto, Wm, Pakenham st, Fre
Taranto Steve, 86 Ord st, Fre
Tarbottom F A, 5 Glenelg st, Ldrvle
Tarbottom, H R, Albany
Tares, V, frmr, Newdegate
Tarling Mrs F M, 6 Bay rd, Claremont
Tarling, Phillip, Maddington
Tarmoola Pastoral Co Ltd, Leonora
Tarona, Mrs M, Lake View ise, Bldr
Tarr, Albt H, 126 Matlock st, Mt Haw
Tarr, Mrs Edith, 48 Wickham st, Perth
Tarrangower Ltd (reg off), 609 Wlingtn st, Perth
Tarrant Albt E, frmr, Group 72, Margaret River
Tarrant, Alfd H, Knutsford st, Clremt
Tarrant, Geo, South cres, Bayswater
Tarrant, Harry, 20 Keightly rd, Subi
Tash Wm, 10 Brisbane ter, Perth
Tasker, Arth, 9 Pennant st, N Perth
Tasker, Douglas, fmr, Wynarling Pool
Tasker, Douglas Hy, frmr, Mukinbudin
Tasker Ernst O 230 Piccadilly st Pic
Tasker, Fredk T, Rockingham
Tasker Hy E 118 Boulder rd Kalg
Tasker, Hy J, Canning rd, Palmyra
Tasker, Jas, frmr, Waroona
Tasker Mrs, dairy, Denmark
Tasker, Mrs F M, 133 Geo st, Plympton
Tasker, Mrs Louisa, 931 Wellington st, Perth
Tasker Percvl Leslie, 23 Clydesdale st, Vict Park
Tasker, Thos J, **48 Finnerty st, Fre**
Tasker, Wm, 79 Kitchener av, Vict Pk
Tassell C, 77 Caledonian av, Mylnds
Tassel Mrs Mary, 95 Stirling st, E Pth
Tassell Percy W, Sanderson st, Bayswater
Tassicker H, 166 Peninsula rd, Mylnds
Tassiecker F drpr Wagin
Tassie, Arth J, Bruce st, Ned Park
Tatam, Edmnd Wltr, 2 Westbury st, Sth Prth
Tatam L R, 15 Merton st, Vic Pk
Tatam, Thos H, 380 Bulwer st, Perth
Tatamiya, T, lndry, 113 Burt st, Bldr
Tate Bros, engrs & welders, 712 Wellington st, Perth
Tate, —, 714 Beaufort st, Mt Lawley
Tate —, 9 Robin st, Mt Law
Tate, A, wine saln, 103 High st, Fre
Tate, Albt, blksmth, 488 Hay st, Subi
Tate, Albt, 206 Hamersley rd, Subiaco
Tate, Allen, 12 Holland st, Ldvlle
Tate Arnold, 76 Ellen st, Fre
Tate, Arth C, 81 Olive st, Subi
Tate Ewan B 96a Monmouth st N Perth
Tate, Geo C, 218 Carr st, Ldrville
Tate, Criel, 199 Perth st, Subi
Tate F H, 231 Nicholson rd, Subi
Tate Frank N, 98 Rookwood st, Mt Law
Tate Geo C, 166 Beaufort st, Perth
Tate Geo S, 54 North st, Mid Jctn
Tate H G L, 39 Banksia ter, S Perth
Tate, Hy G, 49 Lawler st, S Perth
Tate Harry V, 275 Hamersley rd, Subi
Tate, J M, frmr, Corrigin
Tate Jas H, 8 Union st, Subi
Tate, Lawr, 55 Lawler st, S Perth
Tate Lionel, 18 Alvan rd, Mt Law
Tate, Lyle, agent, Kellerberrin
Tate Mrs C M, 28 Hillway, Nedlands
Tate, Mrs Jessie, 272 Churchill av, Subi
Tate, Noel G, grngrer, 5, p r, 17 Coode st, Bayswater
Tate, Oriel, 57 Gerard st Vict Pk
Tate, Richd, Sawyer's Valley
Tate, S, frmr, Calingiri
Tate, T, Rome rd, Palmyra
Tatham, C, frmr, Pingelly
Tatham, Chas R, 122 Palmerston st, P
Tatham, George, 175 Park st, Subi
Tatham, Jos, fisherman, Pinjarra
Tatham, Jos, 379 Beaufrt st, H Hill
Tatham, Mrs A E, grcr, 171 Park st, Subi
Tatham, Mrs Alice, 32 Albert st, N Pth
Tatham Mrs Mary J 61 Sussex st Vic Pk
Tatham, Mrs R, 28 Union st, Subi
Tatham, S B, electl engr, 212 Beaufort st, Perth
Tatham Wm J, 26 Irwin st, Perth
Tatham Wm J 97 Samson st Beaconsfield
Tathan Geo A, frmr, Pingelly
Tattersall, Chas, 30 Swan st, Gldfd
Tattersall H, 219 Stirling st, E Perth
Tattersall, Geo, 3 Portland st, Ned Park
TATTERSALL'S W.A. CLUB, 5 Barrack St., Perth. Tels., B 7186 & B 7188 (Secretary).
Tattle, G, frmr, Ravensthorpe
Tattle Jno F, 14 Venn st, N Perth
Tattle W T, 14 Venn st, Perth
Tattle Wm T, 28 Victoria par, Clrmnt
Taubmans Ltd, mfrs, 97 St Geo ter, Pth
TAUFIK, RAAD, see Raad Taufik
Tavangar Edwd, 51 Wittenoom st, E Pth
Taxation Dept, Forrest place, Perth
Taxewell, Thos B, grcr, Lane st, Prth
Taxpayers' Assn of W A, AMP Bldgs, Wm st, Perth
Tayler, C, frmr, Yuna
Tayler Mrs J S, 168 Ellen st, Fre
Tayler, W, frmr, Yuna

Tayler, W J, mgr E S & A Bk, Geraldton
Tayler, Wm J, 117 Basinghall st, Vic Pk
Taylor & Abbott, btmkrs, 102 Mandurah rd, Bcnsfld
Taylor Bros, carriers, Harvey
Taylor, Bros, frtrs, 323a Rokeby rd, Sub
Taylor Bros, motor gaage, Wagin
Taylor, G & C, frmrs, Cunderdin
Taylor & Harris, dry prod mchts, Stirling hway, Bcklnd Hill
Taylor & Kennedy, Nurses, Leeton Pk Hospital, 1 Vict st, Buckland Hill
Taylor & Lowry, uphlstrs, 134 Rokeby rd, Subiaco
Taylor & Son, grcrs, 40 South ter, Fre
Taylor & Worner, Mt Edgar stn, Mbl Br
Taylor's, confrs & grngrcrs, Arthur st, Bunbury
Taylor, —, Allen st, Plympton
Taylor, —, Broadway, Ned Park
Taylor, Colonel —, 14 Piccidilly st, Pie
Taylor — 99 Hay st Subiaco
Taylor, A, bootmkrs, Katanning
Taylor, A, carter, Drake st, Morley Pk
Taylor, A C, frmr, Cuballing
Taylor, A E, frmr, Marvel Loch
Taylor, A J, fmr, Dumbleyung
Taylor, A L, frmr, Kondinin
Taylor, A M, frmr, Group 29, Peel Est
Taylor, A P, apiarist, Kelmscott
Taylor A T, 18 Rose av, Bayswater
Taylor, Albt, 3 Enfield st, Vict Park
Taylor, Albt, Powell st, Osborne Park
Taylor Albt, 42 Sydney st, Mt Haw
Taylor, Albt E, 75 Tate st, Ldvlle
Taylor, Albt E, 41 Pearse st, Cottesloe
Taylor Albt G, 51 De Lisle st, N Fre
Taylor, Alex Abbott, 23 Second av, Mt Lawley
Taylor Alfd, 313 Bulwer st, Perth
Taylor Alf, Chas st, Bunbury
Taylor, Alfd, porter, Geraldton
Taylor, Alf, 13 Sydney st, Mt Haw
Taylor, Alf, Tamar stfl Palmyra
Taylor Alfd F, 74 Murchison st, Subi
Taylor, Alf H, Espl, Canning Bridge
Taylor, Alfd H, 63 Alma st, N Pth
Taylor Alfd H, 6 Margaret st, Cott
Taylor, Alfd Jas, 23 Agnes st, Bcnsfld
Taylor, Allan, frmr and graz, Keysbrook
Taylor Allan W, 56 Normanby st, Mylds
Taylor, Anthny, frmr, Mt Barker
Taylor, Aarcher, med pract, Meckering
Taylor Arth, btchr, Bssltn
Taylor, Arth, 2 Clotilde st, E Perth
Taylor, Arthr, frm mgr, Mt Barker
Taylor, Arth, frmr, Whelarra
Taylor, Arth, 2 Forrest st, S Perth
Taylor, Arth, 102 Hill st, E Perth
Taylor, Arth A, 19 Cuthbert st, Subi W
Taylor Arth C, 383 Charles st, Mt Haw
Taylor Arth E, 4 Axon st, Subi
Taylor, Arth G, whlwrght, Menzies
Taylor A H, fish shop, 20 Northwood st, Ldrvle
Taylor Arth H, 50 Woolwich st, Ldrvle
Taylor, Arth J, 20 Lviathn st, Bldr City
Taylor, Arth L, 184 Addis st, Pic
Taylor, Arth L, 103 Marine ter, Fre
Taylor, Arth T, Circe Circle, Clrmnt
Taylor, Arth V, 197 Roberts rd, Subi
Taylor, Arth W, 535 Newcastle st, Prth
Taylor, Ben, Canning rd, Bicton
Taylor Bentley, 70 Bennett st, E Pth
Taylor, Bert Jas, frmr, Group 41, Denmark
Taylor Bob, orchrdst, Wagin
Taylor, C, tailor, 47 Royal arc, Perth
Taylor C A, 21 Eighth av, Maylands
Taylor, C CE, frmr, Kunjin
Taylor C F fmr Mooliabeenie
Taylor, C M, frmr, Burracoppin
Taylor, Cec H J, 154 Comcl rd, Mid Jctn
Taylor Chas, 9 Abbotsford st, Ldrvle
Taylor, Chas, 10 Cantle st, E Perth
Taylor Chas, Deputy Commisr, Repat Dept Esplanade, Perth
Taylor, Chas, fmr, Boyanup
Taylor Chas fmr Whelarra
Taylor, Chas, frmr, Walgoolan
Taylor, Chas, 74 Ferguson st, Mylands
Taylor Chas, 16 Fourth av, Bassndn
Taylor Chas, 58 Fremantle rd, Vic Pk
Taylor, Chas, Group 88, Busselton
Taylor Chas, 77 Ivanhoe st, Bassndn
Taylor Chas, 6 Mackie st, Vict Park
Taylor, Chas, Railway st, Queen's Park
Taylor, Chas, William st, Wattle Grove
Taylor Chas A, hrdsr & tob, 7 Howard st, Cottesloe
Taylor, Chas B, 31 Hesperus st, Boulder
Taylor, Chas D, 95 Hanbury st, Kalg
Taylor, Rev C D P, 11 Hillway, Ned Pk
Taylor, Chas E, 325 Charles st, N Pth
Taylor C E, store, 475 Chas st, Mt Haw
Taylor, Chas E, 21 Walter st, Claremont
Taylor, Chas J, frtr & confr, 114 Stirling hway, Cottesloe
Taylor Chas J, 72 Sydney st, Mt Haw
Taylor C R D, 57 Berwick st, Vic Pk
Taylor Chas T, Swan st, Guildford
Taylor Claude 10 Cantle st E Perth
Taylor, Clifford, 101 Heytesbury rd, Subi
Taylor, D C, Foulkes, Yuin stn, Yuin
Taylor Danl, 37 Viewway, Nedlands
Taylor, Dvd, frmr, Esperance
Taylor, Davd, med pract, Cue
Taylor, Dvd, 50 Rly ter, Mt Law
Taylor, Dvd, 41 Merriwa st, Ned Pk
Taylor, Dvd C, btmkr, Austrlnd rd, Bnby
Taylor, Davd G, Windsor rd, Rchmnd
Taylor D S, 75 Palmerston st, Bcklnd Hl
Taylor Rev E (Eng), 31 Zonobia st, Palmyra
Taylor E A, 60 Stirling st, Fre
Taylor, E B, Rly Htl, Cue
Taylor E E fmr Dangin
Taylor, E F, owner Coruna Downs stn, Marble Bar
Taylor, E W T, orchdst, Bdgetwn
Taylor, Eben S, Harvey st, Buckland Hill
Taylor Edgar, 6 Stamford st, Ldrvle
Taylor Edwd fmr Dangin
Taylor, Edw A, Clayton st, Bellevue
Taylor, Edwd A, frmr, Tincurrin
Taylor, Edwd F, fmr, Doodlakine
Taylor, Edwd J, 98 Brown st, E Perth
Taylor, Edwd W, 32 Bruce st, Ldrvle
Taylor Ell, 60 Broadway, Bssndn
Taylor, Ern, 10 Cardigan ter, Jolimont
Taylor, Ern, Rlwy prom, Queen's Park
Taylor Ernst, 323a Rokeby rd, Subi
Taylor, Ernst A, 66 Lawler st, Subi
Taylor Ernest Alfd, frmr, Group 31, Jarnadup
Taylor, Ernst G, 29 Florence st, Pth
Taylor, Ern S, 309 Churchill av, Subi
Taylor Ern W Slade st Bayswater
Taylor, F, engr, Leonora
Taylor, F, frmr, Dinninup
Taylor, F, grazr, Wyndham
Taylor, F J D, frmr, Bruce Rock
Taylor F L, 980 Albany rd, Vict Park
Taylor, F W, frmr, Lake Brown
Taylor Frank, 11 Bedford st, Clrmnt
Taylor, Frank, 185 Hay st, Perth
Taylor, Frank, fmr, York
Taylor, Frank, Kanowna
Taylor Frank D, 32 Elvire st, Mid Jctn
Taylor Fredk, Albany rd, Cnngtn
Taylor Fred, frmr, Baker's Hill
Taylor, Fredk, fmr, Howatharra
Taylor Fredk, 11 Henry st, Subi W
Taylor, Fred, Lewis st, Wattle Grove
Taylor Fredk, 69 Williams rd, Ned Pk
Taylor, Fredk H, Ardagh av, Kalg
Taylor, Fredk H, 34 Kimberley st, Leederville
Taylor Frdk W, 86 Fremantle rd, S Pth
Taylor, G, frmr, Kondinin
Taylor G F fmr Kulin
Taylor, G S, frmr, Waroona
Taylor, Geo, Burt st, Cott
Taylor, George, dairyman, Kanowna
Taylor, Geo, frtr & confr, Vict st; p r, Karri st, Bunbury
Taylor, Geo, frtr & grngrcr, 264 Guildford rd, Maylands
Taylor Geo, grngrcr, 44 Angove st, & 387 Fitzgerald st, N Perth
Taylor, Geo, 8 Marlborough st, Mylnds
Taylor, Geo, Rail st, Queens Park
Taylor, Geo, 12 Southport st, Ldrvle
Taylor, Geo, jun, fmr, Bullsbrk
Taylor, Geo A, Clayton st, Bellevue
Taylor, Geo E 30 Ward st, Piccadilly
Taylor, Geo J, 24 Yeovil cres, Bicton
Taylor, Geo L, Kanowna
Taylor, Geo M, 63 McMillan st, Vict Pk
Taylor Geo P, 3 Brown st, E Perth
Taylor, Geo Thos, Grn 75, Margt River
Taylor Geo W, 230 Canning rd, E Fre
Taylor, Gerald, 15 Eighth av, Maylands
Taylor H, 3 Burnside st, Byswtr
Taylor H, const, Marine ter, Fre
Taylor H, frmr, Group 22, Margaret
Taylor, H, frmr, Slab Hut
Taylor H fmr Unduc
Taylor H, 5 Hamilton st, Byswtr
Taylor H E fmr Dangin
Taylor, H E, mgr Hamelin stn, Carnarvon
Taylor, H F, tinsmith, Donnybrook
Taylor, H F, 27 W'gton st, Perth
Taylor, H G, J.P., 330 Oxford st, Ldrvle
Taylor H H stn mgr Hamelin Pool
Taylor, H J, frmr, Pingelly
Taylor, H N, fmr, Pingelly
Taylor, H W, City Tres Munic Offices, 203 Murray st, Perth; p r, 150 Walcott st, Mt Lawley
Taylor, H W, in chg Elec Light Depot, York rd, Mid Jctn
Taylor, Harold, First ave, Bsndn
Taylor Har, 25 Willis st, Vic Pk
Taylor Harry, btmkr, 592a Albany rd, Vict Park
Taylor Harry, 49 Hubble st, E Fre
Taylor, Harry, Kings rd, Bunbury
Taylor, Harry, 35 Napier st, Claremont
Taylor Harry, 46 Sandgate st, S Perth
Taylor, Harry, 54 State st, Vic Pk
Taylor, Hy, 42 Hubble st, Plympton
Taylor Hy Arthur, 263 Hamersley rd, Subiaco
Taylor, Hy R, frmr, Northampton
Taylor, Hy S, 76 St Leonds av, Ldvle
Taylor, Hy W, 21 Field st, Mt Law
Taylor, Herbt, 16 Park st, N Perth
Taylor, Herbt E, fmr, Dulbelling
Taylor, Herbt G, 1 Claisebrook rd, E Pth
Taylor Herbt W, 28 Onslow st, S Perth
Taylor Herman, Rlwy st, Queens Park
Taylor Hubt, 60 Leake st, Pept Grove
Taylor, Hubert, Walwalling, Pingelly
Taylor J, frmr, Group 29, Peel Est
Taylor, J, garage, Dwellingup
Taylor J mgr Bulara Stn Winning Pool
Taylor, J C, Genesta cres, Clrmnt
Taylor J C, Kukerin
Taylor, J C, jwllr & diamond mcht, Forrest place, Perth
Taylor, J D, frmr, Wagin
Taylor, J H, Collie
Taylor, J H, fmr, Dardadine, Darkan
Taylor, J H, frmr, Group 74, Margaret Riv
Taylor, J J, fmr, Kellerberrin
Taylor, J N, frmr, Wagin
Taylor J W, store mgr, Jarrahdale
Taylor, Jack, 83 Whitfield st, S Bssndn
Taylor, Jack S, frmr, Mt Barker
Taylor, James, fmr, Harvey
Taylor James, 47 North st, Mid Jctn
Taylor, Jas, 130 Watkins st, B'field
Taylor, Jas B, 76 Robinson av, Prth
Taylor, Jas C, Circe cirle, Claremont
Taylor, Jas C, dentst, 775 Albany rd, Vic Park
Taylor, Jas D, stn and newsagt, 51 Vict ave, N Fre
Taylor, Jas J, rd contr, Spring av, Mid Swan
Taylor, Jas S, 201 Stirling hway, Clrmnt
Taylor Jessie J, 104 Wittenoom st, E Pth
Taylor, Jno, frmr, Nungarin
Taylor, Jno, frmr, Pingelly
Taylor, Jno, frtgrwr, Swan View
Taylor, Jno, Hardy rd, Maylands
Taylor, Jno, 16 Roberts st, Kalg
Taylor Jno, 92 Terrace rd, Gldfrd
Taylor, Jno A, fmr, York
Taylor, Jno A, 2 Hevron st, N Fremantle
Taylor, Jno D, 93 Forrest st, N Perth
Taylor Jno H, 43 The Blvrde, Mt Haw
Taylor, Jno L, 114 John st, N Fre
Taylor Jno M, 110 Harold st, Hgate Hill
Taylor Jno R, 45 Hubert st, Vic Pk
Taylor, Jno Reeves, 92 Woolwich st, Ldvlle
Taylor, Jno T, 37 Marmion st, N Prth
Taylor, Jno V, 84 Vincent st, Nth Perth
Taylor, Jno W, Frederick st, Mid Jctn
Taylor Jno W, 37 Johnston st, Pept Gr
Taylor, Jos, 252 Egan st, Kalgoorlie
Taylor, Jos Edwd, Grp 103, Northcliffe
Taylor, Jos F, 20 Pilbarra st, Bcnsfld
Taylor, Jos N, Sayer st, Mid Jctn
Taylor Lance, 79 Northwood st, Ldrvle
Taylor, Lawr, 29 Edinburgh st, Mt Haw
Taylor, Les, 36 Brisbane st, E Perth
Taylor, Les, 91 Ellesmere st, Mt Haw
Taylor, Leslie, 14 Johnston st, Bldr
Taylor, Lindsay, Kanowna
Taylor, Lindsay G, 171 Ward st, Picc
Taylor, Lion (Clarkson & T), Marble Bar
Taylor, Lion G, clerk, Geraldton
Taylor, Lionel W, 1a Regent st, Mt Law
Taylor, Louis, York rd, Mid Swan
Taylor, M A, store, 144 (p r 146) Bennett st, E Perth
Taylor, M R, Wongan Hills
Taylor Maurice, 67 Jewell st, E Perth
Taylor Misses H and W G drsmkrs 998 Hay st Perth
Taylor, Miss E, 6 Herbert st, N Fre
Taylor, Miss Foulkes, 39 Outram st, Pth
Taylor, Miss Gladys, mus tchr, 101 Raglan rd, N Perth
Taylor, Miss J, ldghse, 1161 Hay st, Pth
Taylor Miss K M, 16 Alvan rd, Mt Law
Taylor, Miss M A, mus tchr, 27 Burt st, N Prth
Taylor, Mont A, Petra st, Palmyra
Taylor, Mrs A, 614 Edmd st, Bcnsfld
Taylor Mrs A, 7 Harvest ter, Perth
Taylor, Mrs A, 162 Hubble st, Plympton
Taylor Mrs A, Nansin st, Ldrvle

Taylor, Mrs A M, 10 Cardigan ter, Jolimnt
Taylor, Mrs Ada, 173 King st, Plympton
Taylor Mrs Agnes 87 Aberdeen st Pth
Taylor Mrs B M, 255 Roberts rd, Subi
Taylor Mrs C, 135 Walcott st, N Perth
Taylor Mrs C, 50 Kanimla rd, Ned Pk
Taylor, Mrs Clara, 14 George st, Kalg
Taylor Mrs C F, 43 Highway, Ned Park
Taylor Mrs Con A, 26 Reserve st, Clrmt
Taylor Mrs D E 30 Carnarvon st Vic Pk
Taylor Mrs E, 14 Bay rd, Clrmnt
Taylor Mrs E confr 50b South ter Fre
Taylor, Mrs E E, 115 Chelmsford rd, N Perth
Taylor Mrs E M, mxd bus, 69 Bourke st, Ldrvle
Taylor, Mrs Eliz, 16 President st, Kalg
Taylor, Mrs Eliz, 19 Thorogood st, Vict Pk
Taylor, Mrs Ellen, 94 Olive st, Subi
Taylor Mrs Emma 41 George st Mid Jnct
Taylor Mrs Eva, 188 Bennett st, E Perth
Taylor, Mrs Eva, drsmkr, 18 Franklin st, Leederville
Taylor Mrs F, aptmnt hse, 17 Burt st, Bldr
Taylor, Mrs F E, Solomon st, Buckland Hill
Taylor, Mrs Foulkes, 39 Outram st, Perth
Taylor, Mrs G, 53 Armagh st, Vict Pk
Taylor, Mrs G, Central av, Mylnds
Taylor, Mrs H B, 70 Nanson st, Wem Pk
Taylor Mrs H, florist, 632 Hay st, Perth
Taylor Mrs Isabel, 17 Bulwer av, H Hl
Taylor, Mrs J, 23 Claisebrook rd, E Pth
Taylor, Mrs J, Esperance
Taylor, Mrs J, 5 Farmer st, N Perth
Taylor, Mrs J, 10 Stuart st, Mylnds
Taylor, Mrs J F, 101 Raglan rd, N Pth
Taylor, Mrs J M, 14 Bay View rd, N Pth
Taylo Ms Jane S 190 Rly Par Ldvlle
aylor, Mrs Jean 101 Raglan st, Nth Perth
Taylor Mrs J, 43 Stirling hway, Ned Pk
Taylor Mrs K, Central av, Bcnsfld
Taylor, Mrs Kath M, 97 Rupert st, Subi
Taylor, Mrs Kay, toilet sain, Forrest pl, Perth
Taylor Mrs L I, 328 Barker rd, Subi
Taylor, Mrs M, 10 Dundas st, Vict Pk
Taylor Mrs L, Albany rd, Gosnells
Taylor, Mrs Laura, 66 Evans st, Subi W
Taylor Mrs M, 17 Victoria av, Clrmnt
Taylor, Mrs M, 35a Wellington st, Perth
Taylor Mrs M A, 36 Rupert st, Subi
Taylor, Mrs M A, 40 Wilngtn st, Prth
Taylor, Mrs M E, 29 Edinburgh st, Mt Haw
Taylor, Mrs M E, Spencer st, S Bnbry
Taylor Mrs M J, York
Taylor Mrs M, 62 Farnley st, Mt Law
Taylor Mrs M S, 17 Hay st, Subi
Taylor, Mrs Maria L, 24 Waugh st, N Perth
Taylor, Mrs Mary, Canning rd, Bicton
Taylor, Mrs M, 189 Seventh av, Mylnds
Taylor, Mrs M, 23 Second av, Mt Law
Taylor, Mrs R, Albert st, N Prth
Taylor, Mrs Rose, grcr, 349 Oxford st, Ldvlle
Taylor, Mrs S, 137 Bulwer st, Perth
Taylor Mrs S G, mxd bus, 1 Hampton rd, Bcnsfld
Taylor, Mrs T, bdg hse, Woolgar
Taylor M, 315 Cambridge st, W Ldrvle
Taylor M C, 35 Strickland st, S Perth
Taylor, N, St Kilda rd, Bel Pk
Taylor N, asst stnmstr, Stirling hway, Buckland Hill
Taylor Norman, 89 Coogee st, Mt Haw
Taylor, Norman, Hillway, Ndlnds Pk
Taylor Norm C, 100 Forrest st, Nth Pth
Taylor Norm R, 16 Broome st, Cott
Taylor, O, Inkpen st, Northam
Taylor O J, mtr mech, Wagin
Taylor, Oscar, 29 Third av, Mt Lawley
Taylor, P J, vign, Caversham
Taylor, Pat (Huxley & T), Gabbin
Taylor Percy, 13 Doyle st, Bcklnd Hill
Taylor, Percy J, 53 St Leonds av, Ldrvle
Taylor, R, frmr, Dandanup
Taylor, R, frmr, Group 101, Denmark
Taylor R, 11 Regent st, Mt Law
Taylor R A elect engnr Bridgetown
Taylor, R G, frmr, Busselton
Taylor, R W J, frmr, Ravensthorpe
Taylor, R, med prac, 205 St Geo ter, Pth
Taylor Ralph, 74 Rowland st, Subi
Taylor Richd 81 Davis st Boulder
Taylor, Richd J, 106 Wittenoom st, N Perth
Taylor, Robt, Daleydale rd, Ham Hill
Taylor, Robt, 19 Hickory st, S Fre
Taylor, Robt, 27 Market st, Guildford
Taylor, Robt, Rockingham rd, Ham Hill
Taylor, Robt S, fmr, Bullsbrook
Taylor Robt W, 52a Temple st, Vic Pk
Taylor Roy, carrier, 23 Hilda st, Subi
Taylor R, mxd bus, 81 Rokeby rd, Subi
Taylor S J, frmr, Walgoolan
Taylor, S R T, frmr, Nth Gabin
Taylor Sam, 35 Boreham st, Cott
Taylor Saml, 307 Vincent st, Ldrvle
Taylor, Sam G, Fauntleroy rd, Redcliffe
Taylor, Saml, 18 Gladstone st, E Perth
Taylor, Saml G, 18 Pilbarra st, Bcnsfield
Taylor, Sid, 7 Commercial rd, Subiaco W
Taylor Sydney, 36 Bruce st, Ned Pk
Taylor, Syd, Forrest rd, Hamilton Hill
Taylor, Syd J. Palmerston st, Buckland Hill
Taylor T, dairy, Coode st, Byswtr
Taylor, T, pltry frmr, Kellerberrin
Taylor, Thackery J, 170 Mts Bay rd, Perth
Taylor Theo O, 34 Outram st, Perth
Taylor Thos, 175 Fremantle rd, S Perth
Taylor, Thomas F, med pract, Margaret River
Taylor-Thomas, Miss Mabel, dentist, Margaret River
Taylor, Thos, 292 Churchill av, Subi
Taylor, Thos, 21 Harvey st, Vict Pk
Taylor, Thos, 145 Hytsbry rd Subi
Taylor Thos 186 Mts Bay rd Perth
Taylor, Thos, orchdst, Millendon
Taylor, Thos, York st, Chester Pk, B'fld
Taylor Thos A, 39 Farnley, st, Mt Law
Taylor Thos A, 3 Quebec st, Mid Jctn
Taylor, Thos A, 48 Zebina st, Norwood
Taylor, Thos C, 17 Rawson st, Subi
Talyor, Tom, frmr & grzr (Rocky Pool), Newgalup
Taylor, Vlly O, frmr, Merilup, Dmblyng
Taylor, Vernon A, 59 North st, Mt Law
Taylor, W, frmr, Howatharra
Taylor, W, agt, Narembeen
Taylor W, Hope st, Palmyra
Taylor, W, 4 Stirling st, Gldfrd
Taylor, W Chas, mgr Merc Mut Ins Co Ltd, 9 Barrack st, Perth
Taylor, W A, frmr, Walgoolan
Taylor, W H, frmr, Waroona
Taylor, W H, Johnston par, Buckland Hill
Taylor, W J, frmr, Koolanooka
Taylor, W J, fmr, Wagin
Taylor, W I, plmbr, Spearwood
Taylor W R frmr, Dowerin
Taylor, Wltr 74 Duke st, Plymptn
Taylor Wltr 51 Goderich st E Perth
Taylor Wltr, 45 Hammad st, Palmyra
Taylor Wltr, 26 Megalong st, Nedlands
Taylor, Wltr F, 39 Wgton st, Perth
Taylor, Wilfd F, 52 Shenton rd, Clrmnt
Taylor Wilfd J, Garden st, Claremont
Taylor Wm, btmkr, 86 Rokeby rd, Subi
Taylor, Wm, Canning rd, Bicton
Taylor, Wm, elect supt, Tamar st, E Pth
Taylor, Wm, Govt battery, Mulwarrie
Taylor, Wm, hrdrsr & tobcst, 606 Albany rd, Victoria Park
Taylor, Wm, 18 Megalong st, Ned Pk
Taylor Wm, mxd bus, 236 Rokeby rd, Subiaco
Taylor Wm, 226 Rokeby rd, Subiaco
Taylor, Wm, 7 St Alban's av, High Hill
Taylor, Wm, stre, Pinjarra
Taylor, Wm, tailor, Grnbushes
Taylor Wm A, 35 Rowland st, Subi
Taylor Wm B, 15 Douro pl, W Perth
Taylor, Wm B, 119 Glyde st, Bcklnd Hill
Taylor, Wm D, dairy, Mundijong
Taylor, Wm F E, 121 Glyde st, Buckland Hill
Taylor, Wm H, fmr, Latham
Taylor Wm J, btchr, 331 Hay st, Subi
Taylor, Wm J, frmr, Benger
Taylor Wm J, 325 Hay st, Subi
Taylor, Wm J, Mt Kokeby
Taylor Wm J, 83 Rupert st, Subi
Taylor, Wm M, Daglish
Taylor, Wm M, 85 Solomon st, B'field
Taylor Wm P, 68 Lawler st, Subi
Taylor-Foulkes Mrs, Albany
Taylor-Thomas, F S, med pract, 203 Lake st, Perth
Taylor-Vernon Mrs Vera, 24 Westminster st, Vic Pk
Taylor-Walker B, ppr Picture Show, Dongarra
Tazewell Thos B, 71 Essex st, W Ldrvle
Tcham Geo, 52 De Lisle st, N Fre
Tchan, Alf, tailor, 100 Fitz st, Perth
Tchan, Wm, saw shrpnr, 100 Fitzg st, P
Tchenberg, Jos, 323 Bulwer st, Prth
Tcherin Victor, York rd, Greenmount
Tea Frank, Hector st, Osborne Park
Tchrs' Training Col (Educ Dept), Goldsworthy rd, Clrmnt
Teacy, F A, stn mstr, Wellngtn st, Pth
Teagle, Geo, 224 Charles st, N Prth
Teague, C B, East Perth Hotel, Claisebrook rd, E Perth
Teague E, 44 Roberts st, Bayswater
Teague L S, mgr Workers Club, York
Teague Meredith E, 7 Ruislip st, Ldrvle
Teague, Mrs F, Bsndn par, Bsndn
Teague Mrs May E, dining rms, 188 Aberdeen st, Perth
Teague P, actg tckt insptr, Roe st, Pth
Teague Philip E 45 Shepperton rd Vic Pk
Teague, S, asst stn mstr Cott Rly stn, Napoleon st, Cott
Teague, Sidney, 48 John st, Cott
Teague, Thos J, 37 Colombo st, Vic Pk
Teague Wltr, 8 Arundel st, Byswtr
Teahan, Jno, 164 Chelmsford rd, N Pth
Teahan, Patk, 158 Macdonald st, Kalg
Teake, Edwd A, frmr, Northampton
Teakle, Dr L J, Ag Advisor in Plant Nutrition, St Geo ter, Perth
Teakle L J H, 92 Thomas st, Ned Pk
Teakle, Leonard, frmr, Isseka
Teale, Hy, frmr (Group 16), Abba River
Tearle, Fredk, 83 Hubert st, Victoria Pk
Tearle, Fredk Jas tchr S schl, Grp 12, Margaret
Tearle T W, frmr, Onegerup
Teasdale F O, frmr, Korbel
Teasdale Fred, frmr, Belka
Teasdale, Geo, frmr, Belka
Teasdale, H W, miner, Merredin
Teasdale, Jas, Ewing st, Wlshpl
Teasdale Jno S, 30 Jutland par, Clrmnt
Teasdale, Miss D, 136 Martha st, Bcnsfld
Teasdale, Mrs R, Leonora st, S Perth
Teasdale Mrs R, Roberts st, Sth Perth
Teasdale, Reg G, densts, 421 Wllgntn st, Perth; & 113 Central av, Maylands
Teasdale, Reg C, 30 Waugh st, N Perth
Teates, Arthur, frmr, Group 34, Busselton
Tebbit, Ronald, grocer, Narrogin
Tebbutt, Frank, 22 Leake st, Pep Gro
Tebbutt, C O, dentst, 49 Wm st, Prth; pr 87 Clifton cres, Mt Law
Tebbutt, Jas Arth, Hampden st, S Perh
Tebbutt, Miss Gwen, dentist, 49 Wm st, Perth
Tebbutt Regd T, 17 Essex st, W Ldrvle
Techow Mrs L 26 Loch st Clrmnt
Teckow Miss L, 39 Princess rd, Clrmnt
Teed Victor B, 117 Townshend rd, Subi
Teede Alfd E, strkpr, Manjimup
Teede, D V, hdasr & tobcnst, Vict st; p r Spencer st, Bnbry
Teede, E M, Stirling st, Bunbury
Teede, Fredk W, 64 Addis st, Piccadilly
Teede G S, 191 Sixth av, Maylands
Teede, Geo, hrdrsr & tobcst, Stephen st; p r, Picton cres, Bunbury
Teede, Jno S, comp, Stanley st, Bnbry
Teede Jno S, 11 Ethel st, Nth Perth
Teede Mrs M M, 61 Thomas st, Subi
Teede, P, pst mstr, Goomalling
Teede Syd A, 44 Hillway, Ned Park
Teesdale, Richd, horticulturist, Hopetoun
Teesdale, Robt, 54 Richmond st, Lville
Teichmann J Mallina Stn Whim Creek
Teigle, Geo, 224 Charles st, Mt Haw
Telegraph Prntng & Pubg Co Ltd, ppns "Daily Telegraph," Meekatharra
Telephone Dept, Cnstructg Bch, Mounts Bay rd, Prth
Telfer, A H, princ regr, Mines Dept, St Geo ter, Perth
Telfer, A W, mtr engr, Collie
Telfer, Albt, Hobbs av, Ned Park
Telfer, Bert, 19 Parker st, Bassendean
Telfer C, senr, 41 Genesia cres, Clrmnt
Telfer Francis, 103a Fifth av, Mt Law
Telfer Herbt V, 51 Minora rd, Clrmnt
Telfer Thos W 54 Connolly st Ldvlle
Telfer, W Frnk, Newcastle st, Ldrvlle
Telfer W J, est agt, Merredin
Telford, Jno A, 16 Loftus st, Clrmnt
Telford, Miss F, 95 St Geo ter, Perth
Telford, Miss M 29 Loftus st, Clrmnt
Telford, Robt Mitchell, Palmerston st, Cott Beach
Tellams, J, fmr, Benjaberring
Temby —, 64 Tyrell st, Nedlands
Temby Clar R, 13 Albert st, Clrmnt
Temby, Edw A, 152 Bennett st, E Perth
Temby, Fred, 37 Mint st, Vict Pk
Temby Fredk store Mint st Vict Park
Temby, Mrs Mary, 66 Edmund st, Fre E
Temby Mrs M A, 58 Merriwa st, Ned Pk
Temby Nicholas H, frtr, 194 Rokeby rd, Subi
Temby P, 48 Archdeacon st, Ned Pk
Temby, Percy W, 48 Archdeacon st, Ned Pk
Temby Stan E 16 King st Clrmnt
Temby, Stewart, fmr, Tambellup
Temby S H, 4 Goldsworthy rd, Clrmnt
Temby, W, orchardist, Pickering Broko
Temby W J fmr Bodallin
Tempany, Mrs Ada, drsmkr, 281 Fitzg st, Perth

Temp & Genl Chmbrs, 37 St Geo ter, Prth
Temperley, Norman, gen mgr Millar's Timber Co, 115 St Geo ter, Perth; p r, Irvine st, Pep Grove
Temperly Hedley W, 21 Bagot rd, Subi
Temperton, W, mkt gdnr, Geraldton
Tempest, Mrs F E, 8 Brittania rd, Ldrvle
Templar, Norman, Albany
Temple Court Garage, Esplanade, Perth
Temple, Alfd D, baker, Picton Jctn
Temple F E, furn dlr, 9 South ter, Fre
Temple Francis E 15 Manning st Fre
Temple, Gerald, hd tchr, Group 97, Nthcliffe
Temple, F M, frmr, Harvey
Temple, Robt, 33 Alfred st, Ldrvle
Temple S C, Rupert st, Kenwick
Temple, W (Girolia and Artesian Stns), Winning Pool
Templeman H, 49 Victoria st, Mid Jctn
Templeman, Hy, sec Masonic Hall, Padbury ter, Midland Junction
Templeman, Hy, York rd, Mid Jctn
Templeman, Jno, 121 Hare st, Picc
Templeman, Jno Hy, 16 Ruislip st, Ldvlle
Templeman, Ron, 31 Arlington av, S Pth
Templeton, A, carrier, 17 Brisbane st, E Prth
Templeton, Frncs R J, 123 Barker rd, Subi
Templeton Frank, Radium st, Wlshpl
Templeton Miss J, music tchr, 55 Labouchere rd, S Perth
Templeton Miss J, 21 Preston st, S Pth
Templeton, Mrs H, 166 King st, Plmpton
Tenger Allen 151 Gloster st Subi
Tennant, Chas, bldr & contr 13 Herbert st, N Fre
Tennant, Jno, McD, 34 C'wealth ave, Ldvlle
Tennant, Max, frmr, Corrigin
Tennant, Miss Ann, 27 Teddington rd, Victoria Park
Tennant, Mrs Anne, 3 Jewel pde, N Fre
Tennant Mrs M, 56 Caversham st, E Pth
Tennant Wm J, 16 Lesser st, Ldrvle
Tenney, Thos, frmr, Group 25, Jarnadup
Tennis Racquet Mfrs' Assn, 25 Wm st, Perth
Tepper, K, med prac, St Leon st, Buckland Hill
Teppett Archd, 30 Byers rd, Mid Jctn
Terelinck, Mrs Rose E, 28 Florence rd, Nedlands Park
Terill S E, 29 Princess rd, Nedlands
Terlick, Hy, 238 Gldfd rd, Maylands
Terlick, O, frmr, Piesseville
Terminus Motor Gar, Lane st, Bldr
Terminus Wood Yard, 852 Albany rd, Vict Park
Tero A mech Yealering
Terone, F, stn mgr, Turkey Creek
Terrell, Jas H, 78 Macdonald st, Kalg
Terrell M, stnr & bksllr, 211 Hannan st, Kalgoorlie
Terrell Mrs L, 20 Rushton rd, Vict Pk
Terrell Mrs M A, 28 Stirling hway, Cott
Terry, A W, 126 Comcl rd, Mid Jctn
Terry, Alan J, dntst, 56 William st, Perth
Terry, Aug W, Padbury ter, Mid Junction
Terrell Syd H, 9 Griver st, Cott
Terry Alfd, 81 Merriwa st, Nedlands
Terry, Claude H, dntst, Attwell Arc, off Cantonment st, Fre; pr Parry st, Cott
Terry, F M, frmr, Margt Riv
Terry, Jno, Albany
Terry Miss D, nwsagt, 264 Railway par, Ldrvle
Terry, Mrs S, 58 John st, N Fre
Terry, N L, sec Rd Bd Margaret River
Terry, Norman Z, Margt Riv
Terry, O B, contr, Margt Riv
Terry, Oswald M, Portland st, Ned Pk
Terry, Percy, 115 Newcastle st, Perth
Terry, Percy A, Locomotive htl, 56 Wit. tenoom st, Piccadilly
Terry, T, dlr, Serpentine
Terwey, Chas H, 156 Carnarvon st, Vic Park
Teske H P, cabinetmkr, 559 Beaufort st, Hgate Hill
Tester A R fmr Group 105 Denmark
Tester, A, pstmstr, 34 Gill st, Buck Hill
Tester F W B, 68 Hawkestone st, Cott
Tester, Harry A, Garrett rd, Byswtr
Tester Les, 8 Henry st, Mid Jctn
Tester Mrs, 69 Clarence st, H Hill
Tester Wm H, Hamilton st, Bayswater
Tetley Jos T C music shop N Fre
Tetlock Alfd, Geridine st, Cott
Tetlow, F J, clerk, Geraldton
Tetlow, J, miner, Sandstone
Tetlow, W, frmr, Nabawa
Tetterington, Thos, 18 Chlmsfrd rd, h Perth
Teuma, Spiridore, 11 Brookman st, Pth
Tew, F, frmr, Group 13, Margaret River
Tewers, Mrs E, Bayley st, N Fre
Texas Co (A/sia) Ltd, The, oil company, 133 St Geo ter, Perth; & Bracks st, Nth Fre
Thacker, Geo, Silas st, Plympton
Thacker Jno E, 12 Arundel st, Fre
Thackeray R F fmr Toodyay
Thackeray Richd fmr Calingiri
Thackeray Wm, 203 Royal st, E Perth
Thackrah, Edgar A, 5 Wattle st, S Perth
Thackrah, Jno, 40 Woodsome st, Mt Law
Thackrah, R F, frmr, Bolgart
Thackrah, W B, Glyde st, Buckland Hill
Thain H and D crpntrs Benger
Thair, Frank, Aughton st, Bayswater
Thakis, Mrs Z, Swanbourne ter, Cott
Thames & Mersey Marine Ins Co Ltd, 133 St Geo ter, Perth
Thamm, Wm F, 121 Hytsbry rd, Subi
Thanaworth R J C, 69 Loftus st, Ldrvle
Thanna Mrs C N, frtr, 66 Hay st, Subi
Thatcher Albt, 97 Marine ter, Fre
Thatcher Chas C, sec Rds Bd, Waroona
Thatcher, E T, dairyman, Byford
Thatcher, Jesse, 8 Albert st, Nth Prth
Thatcher Mrs E, 1 Merriwa st, Ned Pk
Thau, Oscar, 163 Brisbane st, Perth
Thaxter, Mrs B E, strkpr, Ravensthorpe
Thayer, Hy, frmr, Scaddan
Thayse, Mrs A T, tchr, Hotham River
Thea Miss Rosa 51 East st, Gldfd
Theaker, Ernst, Albany
Theakston, Edw, 7 Oakover st, Plympton
Theakston Jas, 144 King st, E Fre
Theatre Office, Arcade, Stirling st, East Perth
Theatre Royal, Hay st, Perth
Theatrical Emp Assn, Beaufort st, Perth
Theisinger, Eugen, Howick st, Vict Pk
Thelimann, Fredk, lsehldr, Wodgina
Theosophical Soc Inc, 42 James st, Prth and High st, Fre
Thew & Co J R, Harvey
Thew, Fred, 6 Leura st, Ned Pk
Thew, Fredk, 89 Salisbury st, Subiaco
Thexton, G H, blksmth, Merredin
Theyer & Sons, frmrs, Cranbrook
Thick —, 22 Rosendo st, Cott
Thick Thos carrier and agt Esperance
Thick, Wm H, motor mech, Esperance
Thickbroom, Jos, 49 Tuam st, Vict Park
Thickbroom, Mrs F G, 3 Vict Pde, Cmnt
Thiel, A, farmer, Wooroloo
Thiel, Fredk H, West rd Sth, Bassendn
Thiel, Mrs P W H, 35 Vict av, Clrmnt
Thielemann, Chas Hy, 16 Swansea st, Vict Park
Thielemann, Hy, bkr, York
Thill, M (Roona), Cue
Thirley Wm, 10 Gallipoli st, Vict Park
Thirlwell Geo, btmkr, 17 Norwood st, E Perth
Thirlwell, Wm, 198 Ninth av, Maylands
Thistle Aerated Water Co, 30 Waterford st, Maylands
"Thistle" Home-Made Cake Shop, 895 Hay st, Perth
Thistlebank Private Hospital, 23 Hillway, Nedlands Park
Thistleton, Thos, 75 Ida st, Bassendean
Thistlewaite Herbt A, tlr, 200 Rly ter, Maylands
Thlan Herman G, 152 Duke st, Plympton
Tholstrup Soren H, frmr, Kulin
Thom Andw, apts, 102 Beaufort st, Pth
Thom Jno C, 118 Subiaco rd, Subi
Thom, Mrs Edith, 143 Bulwer st, Perth
Thom, Mrs Ella, 7 Norfolk st, N Perth
Thom Mrs Maggie, 22 Kelvin st, Mylnds
Thom, Wm, Tareena st, Nedlands Park
Thomas Bros, carriers & contrs, Mt Magnet
Thomas Bros, frmr, Pinjarra
Thomas Bros, frmrs, West Murray
Thomas Buying Agcy, mchts, 96 St Geo ter, Perth
Thomas & Co, chmsts, Vict st, Bnbry
Thomas & Co, Metrop Milling Co Ltd, 106 James st, Perth
Thomas & Co (WA) Ltd, Wm, Flour mills & grain mchts, Cottesloe av, Cott; Katanning & Kellerberrin
Thomas & Rothwell, reg off, 164 William st, Perth
Thomas & Webb, com agts, 81 St Geo ter, Perth
Thomas, A, clk of courts, York
Thomas A, 39 Enfield st, Vict Park
Thomas, A, frmr, Waroona
Thomas, A, grazr, Carnamah
Thomas, A, guard, Merredin
Thomas A C J, Division st, Blmnt Pk
Thomas, A E, Geddes st, Vic Park
Thomas, A George, 12 Geddes st, Vict Park
Thomas, A L, 10 Stirling hway, Clremnt
Thomas A O, advtg agt, 160 St Geo ter, Perth
Thomas, A T, newsagt, 154 Cambridge st, Leederville
Thomas, A W, btchr, 239 Marmn st, Cott
Thomas, Albt, frmr, Moore Riv, Gingin
Thomas, Albt B, 101 Moore st, Pic
Thomas Albt J, 210 Ellen st, Fre
Thomas, Albt M, 16 Westbury rd, S Prth
Thomas, Albt V, 63 Gallipoli st, Vic Park
Thomas, Albt W, Dean av, Clremt
Thomas Albt W, 14 Highway, Nedlands
Thomas, Alexr, mgr Eclipse Aerated Water Fcty; p r 8 Bourke st, Kalg
Thomas Alexr J, 20 Davies rd, Clrmnt
Thomas, Alfd, 112 Beatty av, Vic Pk
Thomas Alfd, 20 Johnson st, Gldfrd
Thomas A, mtr gar, (rear) 16 William st, Perth
Thomas, Alfd E, 4 Elizabeth st, N Fre
Thomas, Alick, Dandarragan
Thomas Arth, blird sln, 668 Hay st, Pth
Thomas, Arth, 352 Bulwer st, Perth
Thomas Arth, 425 Bagot rd, Subi
Thomas, Arth, C W, 34 Cardigan ter, Jolimont
Thomas, Arth O, 104 Bourke st, Pic
Thomas, Arthur W, frmr, Koorda
Thomas, Arthr G, 307 Bulwer st, Prth
Thomas, Augustus, Division st, Welshpl
Thomas B, 942 Albany rd, Vict Park
Thomas B T, York
Thomas Ben, mine owner, Higginsville
Thomas Benj, 17 Warton st, Cott
Thomas Brenchly, 5 Holden st, Vict Pk
Thomas, C, assayer, Gwalia
Thomas C, mkt gdnr, Harold st, Blmnt Park
Thomas Capt C M, Mount st, Perth
Thomas, C P, Katanning
Thomas, C V, 7 Archdeacon st, Ned Pk
Thomas, Chas, 32 Farmer st, N Perth
Thomas, Chas, 111 Glendower st, Perth
Thomas, Chas, 58 Holland st, Ldrvle
Thomas, Chas, Kurnalpi
Thomas, Chas, lsehldr, Kurnalpi
Thomas, Chas, Wandering
Thomas Chas, 86 Zebina st, Nrwd
Thomas Chas E, Fitzroy st, Blmnt Pk
Thomas, Chas O, pitry frmr, Swan st, Cannington
Thomas Chris, 69 Forrest st, Cott
Thomas Clem, bldr, 95 Stanley st, Ndlds
Thomas Clement, 39 Viewway, Ned Pk
Thomas Clive L, frmr, Manjimup
Thomas, Colin E, 75 Sunbury rd, Vic Pk
Thomas, Constant, 82 Cooper st, Mt Haw
Thomas Cyril, frmr, (E), Rockingham
Thomas Cyril P, 73 The Bivrde, Mt Haw
Thomas, D, frmr, Nungarin
Thomas, D B, mgr & undrwrtr W A Ins Co Ltd, 49 St Geo ter, Perth
Thomas, D H, frmr, Perenjori
Thomas, Dan, frmr, Northampton
Thomas, Dan, miner, Collie
Thomas, Davd, blird saln, 84a Barrack st, Perth
Thomas Dvd, 82 Chelmsford rd, N Pth
Thomas, Dvd, frmr, Northampton
Thomas, Davd, mariner, Broome
Thomas Davd H, Banksia ter, Sth Perth
Thomas, E, Albany
Thomas, E, 5 York rd, Mid Jctn
Thomas E B fmr Yandanooka
Thomas, E W, 90b Please st, Bldr
Thomas Edwd, York rd, Greenmount
Thomas, Even, pntr, 56a Randell st, Perth
Thomas, Ebenezer, 7 Waverley st, Subi
Thomas, Edmnd N (Porter & T), Sth British chmbrs, Barrack st, Prth
Thomas Edwd, frmr, (Carbarup), Mt
Thomas, Edwd, frmr, Williams
Thomas, Edwd, 169 Colin st, Perth
Thomas, Edw, grcr & confr, Vict st, Buckland Hill
Thomas Edwd, 100 Fairfield st, Mt Haw
Thomas, Edwd, fmr, Group 41, Denmark
Thomas E, 161 Peninsula rd, Mylnds
Thomas, Edw C, 301 Churchill av, Subi
Thomas, Edwd J 25 Elizabeth st, Mylnds
Thomas, Ernest, 85 Ocean rd, Cott
Thomas, Ern R, 55 Yilgarn st, Subi W
Thomas, Evan, 217 Townshend rd, Subi
Thomas, F S, med prac, Denmark
Thomas, F R, Albany
Thomas F R, 128 Victoria av, Clrmnt
Thomas, F S Taylor, med pract, 21 Broadway, Ned Pk
Thomas Frank, frmr, Gunyidi
Thomas, Frank, miner, Mt Magnet
Thomas F A, 274 Hammersley rd, Subi
Thomas, Frank S, grazr, Coorow
Thomas Fredk, Herdsman Lake Sttlmnt, Ldrvle

Thomas, Fred, 65 Lawler st, Subiaco
Thomas, Fredk, Qnsbry st, S Bnbry
Thomas Fred A, frmr, Wonnerup
Thomas, Fred A, 21 Moir st, Prth
Thomas Fredk O, Railway st, Cnngtn
Thomas Fredk O, Rly st, Queens Pk
Thomas, Fredk S, Winifred st, Buckland Hill
Thomas, Fredk W, 2 Cheetham st, Kalg
Thomas, G, frmr, Green Hills
Thomas, G E, Katanning
Thomas Geo, 3 Alma rd, N Pth
Thomas, Geo, fmr, Ludlow
Thomas, Geo, frmr, Mt Erin
Thomas, Geo, mason, Albany
Thomas, Geo H, 11 Stephen st, Gldfd
Thomas, Geo O, 6 Boreham st, Cott
Thomas G R, grcr, 124 Townshend rd, Subiaco
Thomas Geo R, 65 Wittenoom st, E Pth
Thomas, Geo V, 21 Tate st, Ldvlle
Thomas, Gus W, 121 Churchill av, Subi
Thomas, H, frmr, Koorda
Thomas, H, frmr, Ludlow
Thomas, H, blysmth, Mingenew
Thomas, H, loc crt bailiff, Albany
Thomas, H, tchr, White Gum Valley
Thomas, H, vign, Caversham
Thomas, H A, frmr, Pingelly
Thomas H C, acct Bk A/sia, 68 St Geo ter, Prth
Thomas, H A, frmr, Group 62, Busselton
Thomas, Hans A, 50 Wdsome st, Mt Law
Thomas, Har, Elizabeth st, Kalgoorlie
Thomas, Har, 51 Government rd, Bssndn
Thomas Hector 22 Normanby st Mylnds
Thomas, Hy, 12b Mndrh rd, S Fre
Thomas, Hy C, mkt gdnr, Kronkup
Thomas, Hy H, 9 Lutey ave, Daglish
Thomas H, Downsborough av, Blmt Pk
Thomas Hubert C, 4 Tyrell st, Nedlands
Thomas, Hugh, frmr, Balingup
Thomas, I A, frmr, Kulin
Thomas, I Jack, carrier, **Mt Magnet**
Thomas I R, 31 Leon rd, Clrmnt
Thomas Nurse I M, priv hosp, Woodstock st, Mt Haw
Thomas I A N, 317 Marmion st, Cott
Thomas Isaac, 13 Park rd, Mt Lawley
Thomas, Ivor W, 26 First av, Mt Law
Thomas, J, drpr, Latrobe
Thomas J Pingelly
Thomas, J F, frmr, Coorow
Thomas, J F, frmr, Gunyidc
Thomas, J F, frmr, Narrikup
Thomas, J F, Lennonville
Thomas, J G, frmr, Group 71, 13 Mile, Peel Est
Thomas J J carrier Bruce Rock
Thomas, J J, chrmn Rds Bd, Mt Magnet
Thomas J O, 49 Tenth av, Mylnds
Thomas, J R, fitter, Geraldton
Thomas, J S, 15 Clive rd, Mt Law
Thomas, Jack, soft drinks, South ter, Fre
Thomas Jack, 93 Marine ter, Fre
Thomas, Jack, tob & hrdrsr, 198 Aberdeen st Perth
Thomas, Jas, 44 Clifton st, Ned Pk
Thomas, Jas, 33 Everett st, Ned Pk
Thomas, Jas, 18 Rhodes st, Kalg
Thomas, Jas, Smith st, Buckland Hill
Thomas Jas, 65 Tate st, Ldrvle
Thomas, Jas, 12 Thelma st, Buckland Hill
Thomas, Jas A, Barton st, Wmstn, Bldr
Thomas, Jas A, 177 Ninth av, Maylands
Thomas, Jas H, 63 Carrington st, Clrmnt
Thomas, Jas H, 30 Forrest st, N Prth
Thomas, Jenkin L, Beverley
Thomas, Jno, Clontarf rd, Hmltn Hill
Thomas, Jno, Comel rd, Mid Jctn
Thomas, John, bootmkr, 1263 Hay st, P
Thomas Jno, 132 Brisbane st, Perth
Thomas, Jno, fmr, Ludlow
Thomas Jno, grngrcr, Wyalcatchem
Thomas Jno, 62 Guildford rd, Mt Law
Thomas Jno A, 87 Flinders st, Mt Haw
Thomas Jno A, 135 Loftus st, Ldrvle
Thomas, John A, Mandurah rd, B'field
Thomas Jno H, 23 Alma st, Fre
Thomas, Jno J J, 100 Keightley rd, Subi
Thomas, Jno L, 1 Davies st, Nth Fre
Thomas, Jno R, 41 McLaren st, S Fre
Thomas, Jno S, Forrest st, Pep Gro
Thomas, Johnson, Knlwrth st, Byswtr
Thomas, Jos, junr, elk crts & min regr, Mt Magnet
Thomas Jos, 34 Robinson av, Perth
Thomas, Jos Jno, frmr, Group 25, Jarnadup
Thomas, Jos W, 34 Short st, E Perth
Thomas, L R, frmr, Quairading
Thomas, Leonard L, Eleventh av, **Mylnds**
Thomas, Lewis O, 135 Flinders st, Mt Haw
Thomas, Louis C, Dumbleyung
Thomas M, carrier, Mt Magnet
Thomas, M E, Busselton
Thomas, Matt, 19 Macdonald st, Kalg
Thomas Miss G V, mxd bus, 18 Chester rd, Claremont
Thomas, Miss M A, 22 Knebworth av, H Hill
Thomas, Morris J, 98 Bourke st, Pic
Thomas, Mrs A A, Ravenswood Htl, Pinjarra
Thomas, Mrs A G, 39 Leura st, Ned Pk
Thomas, Mrs A, 36 Clifton st, Ned Pk
Thomas, Mrs Amy, 50 Raglan st, Nth Perth
Thomas Mrs A, 19 Edmund st, E Fre
Thomas, Mrs Annie, 406 Egan st, Kalg
Thomas Mrs Annie, 19 Forrest st, E Fre
Thomas, Mrs C, drsmkr, 1264 Hay st, Perth
Thomas, Mrs C, 19 Lynton st, Claremont
Thomas Mrs C, Swan st, Queens Park
Thomas, Mrs C, Thelma st, Buckland Hill
Thomas, Mrs C L, 30 Hardy st, Ned Pk
Thomas Mrs Charlotte, 20 Bay rd, N Fre
Thomas Mrs D, 63 Inverness cres, Mt Law
Thomas, Mrs D, Short st, Canning Bdge
Thomas, Mrs E, 29 Ebsworth st, Norwood
Thomas Mrs E drsmkr Albany
Thomas, Mrs E L, 11 Louisa st, S Fre
Thomas Mrs Eliz, 2 Muriel st, Ldrvle
Thomas, Mrs Eliz, 1 Paddington st, N Perth
Thomas Mrs. Ellen, 315 Roberts rd, Subi
Thomas Mrs Ellen, 43 Napier st, Cott
Thomas, Mrs Ellen, 11 Scott st, Ldvlle
Thomas, Mrs F A, 29 Yilgarn st, Subi W
Thomas Mrs Grace 22 Normanby st Maylands
Thomas Mrs G, 6 Swan st, S Perth
Thomas, Mrs H, dry, Huxtables
Thomas, Mrs H D, 59 Mount st, Perth
Thomas, Mrs Hannah, Wlngtn st, Bunbury
Thomas Mrs H M, 24 Bernard st, Clrmnt
Thomas, Mrs I M, 40 Brisbane st, E Perth
Thomas, Mrs Janetta, 13 Boreham st, Cott
Thomas, Mrs L, 146 Richmond st, Ldrvle
Thomas Mrs L M, 54 Douglas av, S Pth
Thomas, Mrs M, Caversham
Thomas, Mrs M, 64 Mary st, Fremantle
Thomas, Mrs M A, (off) 326 Wm st, Pth
Thomas, Mrs M B, Hotel Wentworth, 109 Wm. set, Perth
Thomas, Mrs M D, 85 Salisbury st, Subi
Thomas, Mrs M I, 34 King st, Boulder
Thomas, Mrs M, Vera View pde, Cott
Thomas, Mrs M E, Somerset st, Vic Pk
Thomas, Mrs R, 115 Summers st, E Pth
Thomas, Mrs Rose, 90 Richmd st, Ldrvle
Thomas, Mrs Rose, 38 Wilson st, Kalg
Thomas, Mrs S E, frmr, Mullewa
Thomas, Mrs S J, 334 Hay st, Perth
Thomas, Mrs Sarah, apts, 353 Hay st, Perth
Thomas Mrs V M, apts, 248 St Geo ter, Perth
Thomas Nicholas, 37 Goode st, E Perth
Thomas nurse Maternity Hosp Kllerbrin
Thomas, Oliver, Albany
Thomas O, 161 Peninsula rd, Mylnds
Thomas, Owen, 23 Constitution st, E Perth
Thomas, Phillip, 234 Heytesbury rd, Sub
Thomas, Phil W, 133 Ascot rd, Vic Pk
Thomas, R, frmr, Watheroo
Thomas, R, prospr, Parkers Range
Thomas R C, 34 Brighton st, Ldrvle
Thomas, Ralph, fmr, Capel
Thomas Rayd J, 115 Victoria st, Buck H
Thomas, Richd, 56 Galwey st, Ldvlle
Thomas, Richd Geo, 7 Lillian st, Cott
Thomas Richd Jno 11 Knebworth av H Hill
Thomas Robt, 415 Vincent st, Ldrvle
homas, Robt, Stuart st, Greenmount
Thomas Robt E, 17 Dean st, Clrmnt
Thomas, Robt G, 24 Healey st, Bcnsfld
Thomas S F, Wimbleton rd, Kenwick
Thomas, S R, 97 Queens cres, Mt Law
Thomas Sid D 618 Hay st Fre East
Thomas Sid G, 15 Walter st, E Fre
Thomas, Stephen, fmr, Capel
Thomas, T, Bldr 2)8 Ise, Bldr
Thomas Thos, frmr, Dowerin
Thomas, Thos J, frmr, Beverley
Thomas Victor, 21 Bulwer av, H Hill
Thomas Victor, (Open Mkts), 623 Beaufort st, N Perth
Thomas, W contr Marble Bar
Thomas W fmr Belka
Thomas, W, frmr, Group 85, Margt River
Thomas, W, frmr, Group 35, Peel Est
Thomas, W, frmr, Maya
Thomas, W, gdnr, Bullsbrook
Thomas, W, San Health Bd, Mandurah
Thomas, W E, sec State Schools Tchrs Union of WA (Incorp), 13 Murray st, Perth
Thomas, W H, frmr, Group 117, Northcliffe
Thomas, W H, prospector, Cue
Thomas, W H, sub mgr Union Bank of Aust Ltd, 84 St Geo ter, Perth
Thomas W H, 22 Vaucluse st, Clrmnt
Thomas, W R, Collie
Thomas, W R, Division st, Belmnt Pk
Thomas, Wm, 222 Bulwer st, Perth
Thomas Wm, 153 Carr st, W Perth
Thomas, Wm, 18 Collins st, S Perth
Thomas, Wm, 114 Coogee st, Mt Haw
Thomas, Wm, fmr, Katanning
Thomas, Wm, fmr, Mt Barker
Thomas, Wm, 19 Pakenham st, Norwood
Thomas, Wm, York
Thomas, Wm A, 24 Francis st, Subi
Thomas, Wm A, Keane st, Pep Gro
Thomas, Wm C, 27 Eliz st, Cott
Thomas, Wm C, 76 Kimberley st, Ldrvl
Thomas, Wm C, 556 Wm st, N Perth
Thomas, Wm G, 62 Temple st, Viet Park
Thomas, Wm H, motor mch, 120 Stirling hway, Claremont
Thomas Wm J, Bourneville st, Ldrvle
Thomas, Wm J, fmr, Carbarup
Thomas, Wm Kyffin, 39 Heytesbury rd, Subiaco
Thomas, Wm S, 243 Hay st, Subi
Thomas, Wm S H, 10 Vincent st, N Pth
Thomason, Montague, Mertondale
Thomason Wm, 151 Broome st, Cott
Thomasson Fredk Gill st Mt Haw
Thomasson, Mrs Alice, 10 Warwick st, Leederville
Thompkins, A, vigneron, Upper Swan
Thompson Bros, mtr agts, Manjimup
Thompson Bros, Split Rock Stn, Marble Bar
Thompson & Co, A G, optcl sup, 201 Murray st, Perth
Thompson and Co F F Pardoo Stn Pardoo
Thompson and Son fmrs Maya
Thompson and Son, Chris, grcrs and frtr, 79 Angelo st, South Perth
Thompson's Frock Shop, 1267, Hay st, Perth
Thompson's Ltd, mchts, 89 Hannan st, Kalgoorlie
Thompson —, 64 Loftus st, Claremont
Thompson —, 3 Richmond st, N Perth
Thompson, A, drpr & fcygds, 178 Hampton rd, Beaconsfield
Thompson, A, wine sln, 180 Hampton rd, Beaconsfield
Thompson, A B, 419 Vincent st, Ldvlle
Thompson, A C, frmr, Wagin
Thompson, A S, pstmstr, Suburban st, Sth Prth
Thompson A W, frmr, Wagin
Thompson Albt 8 Henry st Mid Junct
Thompson Albt, 451 William st, Perth
Thompson, Albt J, btmkr, mkts, So ter, Fre
Thompson, Alex, frmr, Jennaberring
Thompson, Alf, Fourth ave, Bsndn
Thompson, Alfd C, fmr, Brookton
Thompson, Alfd P, fmr, Brookton
Thompson Allan, 13 Central av, Mylnds
Thompson, Andw, 48 Burt st, N Perth
Thompson, A B, 419 Vincent st, Ldrvle
Thompson Arth, 9 Ada st, Sth Fre
Thompson, Arthur, 45 Mint st, Vict Pk
Thompson, Arth, 68 Subiaco rd, Subiaco
Thompson, Arth G, 14 Forrest st, N Pth
Thompson, Arth I, 22 Wilson st, Bssndn
Thompson, Arthur W, Dumbleyung
Thompson, B, frmr, Keilerberrin
Thompson, Bruce, 54 Shenton rd, Clrmnt
Thompson C, mchnst, Narrogin
Thompson, C, mech, Onslow
Thompson C, mxd bus, 78 Rlwy av, Bassendean
Thompson, C F, frmr, Group 25, Jarnadup
Thompson Cecil, Bexhill av, City Bch, Ldrvle
Thompson, Chas, 49 Ord st, Claremont
Thompson, Chas H, Anzac ter, Clrmnt
Thompson Chas J, 6 Park st, N Perth
Thompson, Chas S, fmr, Gillingarra
Thompson C W, 44 Princess rd, Ned Pk
Thompson Chris, grngrcr, 22 Mends st, S Perth
Thompson, Chris, 41 Mrlboro st, E Pth
Thompson C, 36 Fortescue st, E Fre
Thompson Claude 169 Ninth av Mylnds
Thompson, D, contr, Marble Bar
Thompson, D stre asst, Pingelly
Thompson D K, 101 Archdcn st, Ned Pk
Thompson, Danl, 59 Kingston av, Perth
Thompson, Dvd, 14 McCleery st, Bcnsfld
Thompson, E, 36 Yeovil cres, Bicton
Thompson E J T sen med offcr Hosp for Insane Davies rd Claremont
Thompson, E N T C, frmr, Group 141, Nthcliffe
Thompson, E W, 139 West par, E Perth

Thompson E, 30 Rutland av, Vict Pk
Thompson, Ed P, 19 Raglan rd, N Prth
Thompson, Ern, 52 Carnarvon st, Vic Pk
Thompson, Ern S, nwsagt, Kununoppin
Thompson, F, frmr Konnongorring
Thompson, F B, frmr, Darkan
Thompson F J S, mgr Natl Bk of Aust, 118 High st, Fre
Thompson F J C, frmr, Dalwallinu
Thompson, F S, frmr, Broomehill
Thompson, F S, fmr, Kodj Kodjin
Thompson, F T, fmr, Bridgetown
Thompson F W, 4 Coventry par, N Fre
Thompson F W fmr Toolibin
Thompson, Frank, Amherst st, E Fre
Thompson, Frank, fmr, Darkan
Thompson, Frank, fmr, Day River
Thompson Fredk, blksmith, Manjimup
Thompson, Fred, gdnr, Toodyay
Thompson, Fredk A, Hackett st, Bellevue
Thompson, G, frmr, Pingelly
Thompson, G A, frmr, Broomehill
Thompson, G A, med prac, 205 St Geo ter, Perth
Thompson, G H, 9a Bay rd, Clrmnt
Thompson, Geoffrey A, med prac, 23 Mount st, Perth
Thompson, Geo, 53 Emmerson st, N Pth
Thompson Geo, 31 Fairway, Ned Pk
Thompson, Geo, tea rms, 148 Fitzgerald st, Northam
Thompson, G J B, 200 Cning rd, Richmd
Thompson Geo A J, 10 Leane st, S Perth
Thompson, Geo H, 248 Lord st, E Perth
Thompson, Geo K, 243 Heytesbury rd, Subiaco
Thompson Geo S, Wharf st, Queens Pk
Thompson H, 11 Melville st, Clrmnt
Thompson, Hy Albt, 118 Loftus stt, Ldvlle
Thompson, H L, frmr Kondinin
Thompson, H L, tailor, Wm st, Perth
Thompson, H R, mgr Farmers Co-op, Aldersyde
Thompson, Har, 98 Coode st, S Perth
Thompson Har, Division st, Wlshpl
Thompson Har, frmr, Bendering Siding
Thompson, Harold, 663 Newcastle st, Ldrvle
Thompson, Harold Hy, 3 Woodville st, Nth Perth
Thompson, Harry, 43 Brookman st, Kalg
Thompson Hasel J, McDonald st, Osb Pk
Thompson Hy, 33 Lawler st, Subi
Thompson Hy, 21 Rosalie st, Subi W
Thompson Hy A, 980 Wlngtn st, Perth
Thompson, Hy E, frmr, Kununoppin
Thompson, Hy S, 5 Wingfield av, Perth
Thompson H W, Monument st, Cott Bch
Thompson, Herbt, frmr, Youngs Siding
Thompson, Isaac E, 103 Tate st, Ldvlle
Thompson J, 121 Bayswater rd, Byswtr
Thompson, J, btchr, Kondinin
Thompson, J, frmr, Calingiri
Thompson, J, frmr, Noman's Lake
Thompson, J A, frmr, Coolup
Thompson, J A, 29 Pakenham st, Nrwd
Thompson, J D, Collie
Thompson J H, 19 Preston Pt rd, E Fre
Thompson, J J, 36 Armagh st, Vict Pk
Thompson, J K, frmr, Burakin
Thompson, J T, frmr, Goomalling
Thompson, J T, foreman, Collie
Thompson J W, 6 Federal st, Subi
Thompson, J W, 154 Seventh av, Mylnds
Thompson Jack, 22 Plain st, E Perth
Thompson, Jack L, 29 Stanley st, Nrwd
Thompson, Jas, Boreham st, Cotts
Thompson Jas, 26 Cowle st, Perth
Thompson, Jas, 7 Hilda st, Subiaco W
Thompson, Jas, med prac, 205 St Geo ter, Perth
Thompson, Jas, 45 Ord st Perth
Thompson Jas, 7 Violet st, Perth
Thompson, Jas A, frmr, Telenning, Tammin
Thompson, Jas K, Central av, Redcliffe
Thompson, James W, frmr, Wagin
Thompson, Jno, 72 Carr st, W Prth
Thompson Jno carriage examiner Yalgoo
Thompson, John, fmr, Bindoon
Thompson, Jno D, 6 Darling st, S Prth
Thompson, Jno G, Grafton rd, Bayswater
Thompson, Jno H, eng drvr, Kunanilling
Thompson Jno L, 21 Essex st, W Ldrvle
Thompson, Jno R, 22 Ivanhoe st, Bndn
Thompson, Jno R, Second av, Mid Jctn
Thompson, J W, 31 Archdcn st, Ned Pk
Thompson Jno W Fraser st Richmond
Thompson, Jos, 22 Perth st, Cott
Thompson Jos, 144 Richmond st, Ldvlle
Thompson Jos G, 4 Stirling hway, Buckland Hill
Thompson, L, landowner, Toodyay
Thompson Lawrence, 86 Hay st, Subi
Thompson, Les J, Eric st, S Perth
Thompson Lionel F S, 49 Cottesloe av, Cottesloe
Thompson Louis, blksmith, Manjimup
Thompson, M, frmr, Gillingarra
Thompson, M J, frmr, Mukinbudin
Thompson M H, 21 The Blvrde, Mt Haw
Thompson, Miles Alfd, frmr, Bencubbin
Thompson, Miss E, 74 Carnarvon st, Victoria Park
Thompson, Miss E, mus tchr, 105 Sixth av, Maylands
Thompson Miss Edna M, 15 Shenton rd, Claremont
Thompson, Miss G, High st, Fremantle
hompson, Miss I, mus tchr, 168 Ninth av, Maylands
Thompson Miss K, beauty parlor, 1a Blake st, N Perth
hompson, Mrs, bdghse, Holyoake
Thompson, Mrs, drsmkr, Boundary st, Kalgoorlie
Thompson Mrs, 79 Hay st, Perth
Thompson, Mrs, 167 Suburban rd, S Perth
Thompson, Mrs A, 91 Olive st, Subi
Thompson Mrs A, Division st, Wlshpl
Thompson Mrs A, 239 Railway par, Maylands
Thompson, Mrs A, 105 Sixth av, Mylnds
Thompson, Mrs A F, Princess rd, Ned Pk
Thompson Mrs Annie J L, 42 Rookwood st, Mt Law
Thompson, Mrs D, 28 Fredk st, Mid Jctn
Thompson Mrs D J, 26 Cook st, W Prth
Thompson, Mrs E, (rear) 286 Oxford st, Leederville
Thompson Mrs E S, 4 Staines st, Vic Pk
Thompson, Mrs F W, 7 Eileen st, Cott
Thompson, Mrs H, grcr, 54 Douro rd, S Fremantle
Thompson Mrs H, 45 Princess rd, Clrmt
Thompson Mrs Hannah, 119 Chas st, Pth
Thompson, Mrs J A, 72 Ferguson st, Mlds
Thompson Mrs Jane, 23 State st, Vic Pk
Thompson Mrs L, Chamberlain st, Cott
Thompson, Mrs L, 206 Rlwy pde, Ldrvle
Thompson Mrs M, 37 Coogee st, Mt Haw
Thompson, Mrs M, Kellerberrin
Thompson, Mrs M A, nurse, 41 Hanbury st, Kalg
Thompson, Mrs M H, 25 St Leonards av, Ldvlle
Thompson, Mrs M T, Esperance
Thompson, Mrs M S, frmr, Goomalling
Thompson Mrs M, 27 Shepparton rd, Vict Pk
Thompson, Mrs Martha, Vict st, Gldfd
Thompson Mrs M A, 191 Peninsula rd, Maylands
Thompson Mrs Mary, 26 Moir st, Pth
Thompson, Mrs R N, dairy, Kelmscott
Thompson, Mrs S A S, 30 Park rd, Mt Lawley
Thompson, Mrs Sylv, 75 Dyer st, W Perth
Thompson, N T, store & PO, Grass Patch
Thompson, Newton, Albany
Thompson, O, miner, Menzies
Thompson, P, frmr, Mt Helena
Thompson, P J L, 100 Caledn av, Mylds
Thompson, Patk J, fmr, Moollabeenie
Thompson, R, frmr, Burakin
Thompson, R, fmr, Kellerberrin
Thompson R, fuel dlr, 131 Lord st, E Pth
Thompson, R W, dairy, Kelmscott
Thompson, Ralph, 34 Grant st, Cott
Thompson, Regd, 43 Tyrell st, Ned Pk
Thompson, Richd, bldr & contr, 34 Stirling st, Nedlands Pk
Thompson, Richd J, 11 Croydon st, Subi West
Thompson Richd T, 185 Nestle st, Perth
Thompson, Ridd, wood wrkr, 334 Fitzgerald st, N Perth
Thompson, Robt, Black Adder Park Est, Mid Jctn
Thompson, Robt, Nrwd rd, Bel Pk
Thompson, Rodk, Marble Bar
Thompson, Rodk, 4 Wasley st, N Perth
Thompson, S C, btchr, Brdway, Ned Pk
Thompson S G frtr Albany
Thompson, S J, frmr, Maya
Thompson, Saml, carr, 273 Swnbrne st, Fre
Thompson S, jnr, 259 Swnbrne st, Fre
Thompson, Saml J, 43 Smith st, High
Thompson, Saml J, Kununoppin
Thompson, Sidney, contr, Lion Mill
Thompson, Sister, in chg Infant Health Assoc, Newcastle st, Mid Jctn
Thompson, Stanley, 192 Walcott st, Mt Law
Thompson Stan I, 50 Glyde st, Plympton
Thompson T, 889 Albany rd, Vict Pk
Thompson, T, blacksmth, Day Dawn
Thompson T, frmr, Duranillin
Thompson T J, 64 Caledonian av, Mylnds
Thompson Thos, 24 Albert st, Clrmnt
Thompson, Thos, 49 Clotilde st, Mt Law
Thompson Thos 70 Lewis st Lamington Heights
Thompson, Thos, 61 Norfolk st, Fre
Thompson, Thos, Rose av, Bayswtr
Thompson Thos, 44 Sunbury rd, Vic Pk
Thompson Thos A, Waroona
Thompson Thos R, 97 Barker rd, Subi
Thompson Thruman C, 9 Bay rd, Clrmnt
Thompson V K, 53 Napier st, Clrmnt
Thompson, Vinct, 39 Loftus st, Clremnt
Thompson, W, engr & frmr, Cranbrook
Thompson, W, frmr, Group 124, Busselton
Thompson, W, skin buyer, Brookton
Thompson, W A, pstmstr, Trayning
Thompson, W E, frmr, Burakin
Thompson, W E, examiner rlys, Narrogin
Thompson Rev W J (Eng), 28 Coode st, Mt Law
Thompson W P, est & fin agt, 37 St Geo ter, Perth
Thompson, Wltr, Evandale st, Ldrvle
Thompson, Wm, Albany
Thompson, Wm, 58 Alexander rd, Fre
Thompson, Wm, 8 Bayley st, N Fre
Thompson, Wm, btchr, 153 Angelo st, Sth Perth
Thompson, Wm, frmr, Wickepin
Thompson, Wm, 79 Hampton rd, B'field
Thompson, Wm, 59 Lawler st, S Perth
Thompson, Wm, 253 Stirling st, E Prth
Thompson, Wm, 44 Woodroyd st, Mt Law
Thompson, Wm E, store, 23 Fourth av, Bassendean
Thompson, Wm F, Dalgety st, Plympton
Thompson, Wm H, plmbr, Donnybrook
Thompson W L, 67 Townshend rd, Subi
Thompson W N, 7 Winifred st, Buck Hll
Thompson, Wm P, Jarrah st, S Bunbury
Thompson, Wm T, Roberts st, S Perth
Thompson, Haseldon Jas, 60 Prince st, Victoria Park
Thomsett, Jas M, 89 Tate st, Ldvlle
Thomson and Woolley fmrs Lake Mears South Caroling
Thomson, —, 159 Attfield st, S Perth
Thomson, —, 12 Duncan st, Vic Pk
Thomson, A, frmr, Greenbushes
Thomson, A, frmr, Moora
Thomson A M S fmr Dyialbing
Thomson, A R, mail contr, Derby
Thomson Alan L, 21 Angelo st, S Pth
Thomson, Albert S, frmr, Newdegate
Thomson Alex fmr Group 73 Busselton
Thomson, Alex, 43 Lichfield st, Vic Pk
Thomson Alex, orchdst, Kalamunda
Thomson, Alex, tmbr & hrdwre mcht, Katanning
Thomson, Alfd M S, frmr, Nyabing
Thomson,, Allan, 13 Central av, Maylands
Thomson, Andrw, pstmstr Fre; p r Hamilton st, Plympton
Thomson A, sddlr, 127 Rokeby rd, Subi
Thomson Arth L, 34 Teague st, Vic Pk
Thomson, C, Inspr Traffic (Rly), Roe st, Perth
Thomson, C G, mfrs agt, Wm st, Pth
Thomson, Chas S, 250 South ter, Fre
Thomson, Dvd, 11 King st, Bldr
Thomson Dvd, 24 McMaster st, Vict Pk
Thomson D C, 3 Florence rd, Nedlands
Thomson, Ern M, 433 Vincent st, Lvlle
Thomson, Ernest W, 54 McMillan st, Victoria Park
Thomson, F J, Albany
Thomson F T, 18 Angelo st, S Perth
Thomson Fredk, 76 Hay st, Subi
Thomson, Geo, Gosnells
Thomson, Geo, nrsry, 16 Gardiner st, Norwood
Thomson, Geo H, 167 Suburban rd, S Perth
Thomson H J fmr Group 114 Denmark
Thomson, Har L, 30 Florence rd, Ned Pk
Thomson, Harold S, 14 Francis st, Subi
Thomson, J A, contr, Leonora
Thomson J A, 1133 Hay st, Perth
Thomson, J E, Byford
Thomson J S, 111 Douro rd, S Fre
Thomson, J S, frmr, Group 30, Peel Est
Thomson Jack, 104 Rosalie st, Subi W
Thomson, Jas, Albany
Thomson, Jas, 19 Attfield st, Fremantle
Thomson, Jas, 254 Eighth av, Maylands
Thomson, Jas, frmr, Ucarty
Thomson, Jas, Stanley st, S Bunbury
Thomson, Jas A, 2 Waverley st, Subi
Thomson Jas S, frmr, Group 128, Nelson
Thomson, Jas V B, fmr, Maynards
Thomson, Jas W, 7 Kitchener av, Bayswtr
Thomson, Joe, 30 Short st, E Perth
Thomson, Jno, fmr, Donnybrook
Thomson Jno, gen mgr Westralian Frmrs Ltd, 569 Wllgtn st, Perth; p.r., 38 Leake st, Pep Gro
Thomson, Jno, Moss st, Plympton

Thomson, Jno, M.L.A., Shenton rd, Claremont
Thomson, Jno, Riversdale rd, Belmont Pk
Thomson Jos D, strkpr, Collie
Thomson, L M, 24 Third av, S Perth
Thomson, Mary J, frmr, Maynards
Thomson, Misses M & J, 6 Emerald ter, Perth
Thomson, Miss F, tchr, Queen st, Sth Bnbry
Thomson, Miss H, gumnut florist, 80 Barrack st, Perth
Thomson, Miss M, frmr, Bridgetown
Thomson, Mrs A M, 121 Coghlan rd, Sub
Thomson Mrs A, 395 Newcastle st, Prth
Thomson, Mrs C G, mfrs' agt, Economic Chambers, Wm st, Perth
Thomson, Mrs Eliz J, 396 Lord st, E Pth
Thomson Mrs G, 22 Hubert st, Vict Pk
Thomson Mrs J, 59 Lawley cres, Mt Law
Thomson Mrs M H, 54 McKenzie st, W Ldrvle
Thomson Mrs Mary J, 39 Thomas st, S Fre
Thomson Mrs R bdghse 895 Wm st Pth
Thomson Mrs S C, 37 Hobbs av, Ned Pk
Thomson Robt, frm mgr, Yuna
Thomson Robt, mix bus, 398 Fitzgerald st, N Perth
Thomson, Robt, 55 Vict st, Bcklnd Hill
Thomson, Robt, 317 Vincent st, Ldrvle
Thomson, Robt W, 42 Kingston st, Prth
Thomson S T, 31 Birdwood Circus, Bctn
Thomson, Saml, 61 Bagot rd, Subiaco
Thomson, Saml, 42 East st, Plympton
Thomson, Saml, Hammad st, Palmyra
Thomson Saml, plmbr, 22 Henry st, Fre
Thomson Thos, 1 Norfolk st, Fre
Thomson, Thos, 129 Ward st, Pic
Thomson T H, bird sln, Angelo st, S Pth
Thomson V P, wine sln, 243 Albany rd, Vict Park
Thomson, W, frmr, Pemberton
Thomson W fmr Slab Hut
Thomson W, 74 Ord st, Fre
Thomson, W, rly guard, Collie
Thomson, W H, frmr, Tammin
Thomson, Wltr, Eileen st, Cottesloe
Thomson, Wm, 11 Fauntleroy st, Gldfrd
Thomson Wm, 24 Helena st, Gldfrd
Thomson Wm B 275 Rokeby rd Subi
Thomson Wylie, Albany rd, Gosnells
Thomsons, mus inst importers, pianos and sewing machs, 674 Hay st, Perth; & 39 & 51 Adelaide st, Fremantle
Thornber, Herbt L, 10 Tyrell st, Ned Pk
Thorburn I O, med supt, Perth Hosp, Murray st, Perth
Thorburn, Mrs L, 75 Dyer st, W Perth
Thorby, Herbt, mine owner, Bardoc
Thorbyornsen Herman fmr Nukarni
Thorgerson Mrs K, 296 Gldfrd rd, Mylds
Thorley & Son, mtr mechs, Bridgetown
Thorley E Bridgetown
Thorley, Edw D, engr, Greenbushes
Thorley R fmr Pickering Brook
Thorman Jno, 45 Leonard st, Vict Pk
Thorn Albt 23 President st Kalg
Thorn Chas G, 205 Nth Bch rd, Mt Haw
Thorn, Colin, frmr, York
Thorn Edgar G, 51 Marian st, Ldrvle
Thorn F L, 102 Rlwy ter, Maylands
Thorn Harold, frmr, Bruce Rock
Thorn, Jas, stre, 301 Leonard st, E Pth
Thorn L, 130 Commercial rd, Mid Jctn
Thorn Les, 38 Venn st, N Perth
Thorn Mrs M O, 25 Ocean rd, Cott
Thorn, P , Alton Park Stud Farm, Kojonup
Thorn, P B, frmr, Slab Hut
Thorn, Robt, 4 Orange av, Perth
Thorn, Sid Chas, 318 Oxford st, Ldrvle
Thornander Dvd W, 46 Carnarvon st, Vict Pk
Thornander, G, 99 McKenzie st, Wem Pk
Thornborough W J, hrdrsr & tob, 907 Hay st, Perth
Thorn borough, Wm Jno, 359 Suburban rd, Sth Perth
Thornbury, F W, Atlas Mtr Gar, Kojonup
Thornbury, Frncs J, 69 Thomas st, Subi
Thornbury, Fredk J, 25 Hare st, Pic
Thornbury, W J, Kojonup Mtr Gar, Kojonup
Thorne Ambrose 6 Smythe rd Subi W
Thorne Arth, frmr, Group 85, Margaret River
Thorne B fmr Denmark
Thorne, Chas, dairy, Brown Hill
Thorne, Ed, joiner & carpntr, Kelmscott
Thorne H J, 11 First av, E Perth
Thorne, Hy, Forrest st, Palmyra
Thorne, Jno F, vign, Herne Hill
Thorne, Leon O, 26 Henderson st, Fre
Thorne Lewis W, wrdr, 30 Henderson st, Fre
Thorne Mrs E C, 8 Chester st, Subi
Thorne, Mrs Jane, Rly cres, Bayswater
Thorne, W, vigneron, Millendon
Thornett, Francis H, 38 Milne st, Bewter
Thornett, Ed, Hare st, Mullingar
Thornett, G, frmr, Koolanooka
Thornett, Jas E, 132 King st, Plympton
Thornett Mrs Ivy, 20 Violet gro, Subi
Thornett, Richd, 170 Holland st, Fre E
Thorneycroft, Geo, Vict st, Buckland H
Thornhill, Mrs Ethel L, 36 Gloster st, Sub
Thornicroft, J, 29 Brighton st, Cott
Thorniley Jos A, 25 Gardner st, S Prth
Thornley, Harry S, fmr, Boundain Sidg
Thornley, Hen S B, frmr, Narrogin
Thorns, Albt, 113 Piccadilly st, Pic
Thorns, Leslie, Eagle st, Traf
Thorns, Mrs Emma, 28 Namur st, N Pth
Thornton, A J, 42 Duke st, Plympton
Thornton, Bertram, 257 Hay st, Kalg
Thornton, E, frmr, Busselton
Thornton, Edwd, fmr, Yallingup
Thornton Frank, 82 Bruce st, Ned Pk
Thornton, Frnk, 50 Charles st, Prth
Thornton, Fred, frmr, Kojonup
Thornton, Fredk, 125 Hay st, Subiaco
Thornton, Geo J, 209 Heusman rd, Subi
Thornton, Har L, Norwood rd, Bel Pk
Thornton, J, fmr, Landscape
Thornton, J B, fmr, Scotsdale
Thornton, Jas, fmr, Bullaring
Thornton Jas, 275 Oxford st, Ldrvle
Thornton, Jno, 41 King st, Bldr
Thornton Jno Geo, 13 Viewway, Ned Pk
Thornton, Jno G, tlr, 809 Hay st, Perth
Thornton, Jno W, 45 Leon rd, Clrmnt
Thornton, Jos, frmr, Manjimup
Thornton, Jos B, frmr, Denmark
Thornton M, drpr, 396 Albany rd, Vict Park; & 283 Wm st, Perth
Thornton, Mark E, 432 Egan st, Kalg
Thornton, Miss R, mus tchr, Bedford st, Plympton
Thornton Miss S, mxd bus, 15 Woodstock st, Mt Haw
Thornton, Mrs Mary, 9 Bulwer av, Highgate Hill
Thornton Mrs S, 23 Bedford st, E Fre
Thornton, Percy C, 68 Flinders st, Mt Hawthorn
Thornton R H, 121 West par, E Perth
Thornton, Saml, 58 Sussex st, Vic Pk
Thornton, Stan, hrdssr, 500 Hay st, Perth
Thornton Stan, 16 Waterford st, Mylds
Thornton, Thos, 208 Eighth av, Mylands
Thornton, Tom, hrdrssr & tob, 479 Bfrt st, H Hill
Thornton, Wm, 112 Woolwich st, Ldrvle
Thornton, Wm H, 5 Bourke st, Picc
Thornton, Wm J, 110 First av, Mt Law
Thornton-Smith Wm, 75 Edinborough st, Mt Haw
Thorogood, Arth O, 76 Leonard st, Vic P
Thorogood, Arth R, est agt, 256 Albany rd, Vict Park
Thorogood Jas Albt, 30 Swansea st, Vict Park
Thorp, Albt H, Birdwood circus, Bicton
Thorp, Alfd G, 39 Marlborough st, E Pth
Thorp, Geo, 17 Lichfield st, Victoria Pk
Thorp, Hy A, 33 Dalgety rd, Plympton
Thorp, Leon T, Moreing rd, Bicton
Thorpe, A, frmr, Gnowangerup
Thorpe, Cecil, River st, Cannington
Thorpe E D, Southern River rd, Gosnells
Thorpe, Fredk Wm, 37 Gerard st, Vic Pk
Thorpe Geo, George st, Queens Park
Thorpe, J, motor ppr, Armadale
Thorpe, Jas T, 123 Duke st, Plympton
Thorpe, Jos W, 47 Marlborough st, E Pth
Thorpe Leond, 36 Bulwer st, Perth
Thorpe Mrs, mtrn Fre Prison, The Terrace, Fremantle
Thorpe, Mrs Amy A, 124 Charles st, Pth
Thorpe Mrs L P 6 Marquis st W Pth
Thorpe, Mrs M, 150 Marmion st, Fre E
Thorpe Mrs R, 27 Tower st, Ldrvle
Thorpe, Syd J, Mason st, Cannington
Thorpe, T C, Corfield st, Gosnells
Thorpe W G T, 85 King Geo st, S Perth
Thorpe, Wm, East st, Plympton
Thorpe, Wm D, 56 Coogee st, Mt Haw
Thorsargo, Karl, 163 Marine ter, S Fre
Thorsager Carl, 11 Ada st, S Fre
Thorsager, Neil, Spearwood
Thorson Frank, 43 Moss st, E Fre
Thowless Les M, serv stn, Albany rd, Gosnells
Threadgold, Glen, frmr, Perenjori
Threadgold, Mrs A T, bdghse, 76 Marine pde, Cottesloe
Threadgold, O, 108 Chelmsfd rd, N Pth
Thredder H, 28 Viveash rd, Mid Jctn
Three Rivers Stn Ltd, 115 St Geo ter, Perth
Three Springs Road Board, Three Springs
Threlfall, Edwd, 13 Kimberley st, Ldrvle
Threlfall, H, frmr, Korrelocking
Threlfaw Frnk 60 South st Fre
Threlfell, Geof, 138 Vict av, Clrmnt
Threlkeld & Son, mfrs' agents, Wgton Bldgs, Wm st, Perth
Threlkeld, Hy Geo, The Avenue, Nedlands Park
Threnowerth, Geo, 385 Collins st, Pic
Thrift Stres, grcrs, 80 Hensman rd, Subi
Thring W F, mercer, Kojonup
Thring W F, sddlr, Kojonup
Throssell G L agric advisor St Geo ter Perth
Throssell, Mrs H, 541 Wm st, W Perth
Throssell, J E, dent, Goomalling
Throssell, W, acct, Salmon Gums
Thrower, Arth Jas, 227 Gloucester st, Vict Park
Thrum, Rev Jno (Pres), Katanning
Thulborn, Robt, 27 Cowle st, Perth
Thuman, Horace F, 58 Jewell st, E Pth
Thunder Les W, 241 Vincent st, Perth
Thurkle, A E, Busselton
Thurkle, A E, frmr, New Norcia
Thurkle, Alfd T, Dongarra
Thurkle H R, 19 Wellington st, Mylnds
Thurkle, Jno V F, Southport st, Ldvlle
Thurkle, Thos A, fmr, New Town
Thurkle, Vivian B, labr, Mt Magnet
Thurkle Ray, 179 Onslow rd, Subi
Thurloe, Alfd, 7 Herbert rd, Subi W
Thurloe F W, 273 Heytesbury rd, Subi
Thurlow, J C, store, 1 King Wm st & South cres, Bayswater
Thurman, E G, foreman, Group 6, Nuralingup
Thurstan Albt E (Bethell Thurston Ltd), 7 Howard st, Perth
Thurston Albt E, 25 Richardson st, Sth Prth
Thurston Hy, 112 Keightley rd, Subi
Thurston M F, 68 London st, Mt Haw
Thurstun, C G, frmr, (Yaming), Bencubbin
Thwikle, Jno F, 492 Newcastle st, Pth
Thyer, Geo, 73 Malcolm st, Pth
Thyer, Mrs I Station st, Cnngtn E
Thyer, Stanley M, 2 Second av, Mt Law
Thyne Bros, frmrs, Norpa Siding
Thyne, Douglas Jno, frmr, Norpa Siding
Thyne Geo, 71 Churchill av, Subi
Thyne, Kenwood thos, frmr, Norpa Sidling
Tibbets, F G, Collie
Tilbits, Jno M, 67 President st, Kalg
Tibbles, Herbt, 29 Waverley st, Subi
Ticehurst, Frank E, Eileen st, Bassendean
Tichbon, Geo F, 164 Hay st, Pth
Tichbon H C, frmr, Donnybrook
Lichbon, Jas, 25 Gooderich st, E Perth
Tichbon Len Sixth av Maylands
Tichbon, Jas, 25 Goderich st, E Pth
Tichbon, Mrs M, 108 Royal st, E Perth
Tichbon, Robt, 12 Violet gro, Subi W
Tichbon, Sam J, 35 Wstmnstr st, Vic Pk
Tichbourne, Mrs E, Armadale
Tickell Mrs J, 1 Russell st, Fre
Tickell, Mrs S, 188 Stirlg hway, Clrmnt
Tickle, F R, draper, Beverley
Tickle, Ivan, 12 Ruislip st, Leederville
Tickle, Matthew, frmr, Baandee
Tickle, Wltr M, 39 Thompson rd, N Fre
Tickle Wltr W, 2 Coventry par, N Fre
Tickle, Wm A S, 30 Clifton st, Ned Pk
Tickle, Jas, fmr, Armadale
Tickling Mrs L, mxd bus, 875 Beaufort st, Maylands
Tiddy Vivian J, 87 The Blvrde, Mt Haw
Tidey, Alex T, 86 Harold st, H Hill
Tidey, Mrs Sylvester, John st, Mylnds
Tichbon Miss Mat 83 Goderich st E Pth
Tidey, Wm A, 46 Marlboro st, E Pth
Tidy's Furn Store, 109 High st, Fre
Tidy, Steph, 48 Queen Vict st, Fre
Tiernan, Edwd, Sampson st, S Bunbury
Tierney, F E, 119 Glyde st, Bcklnd Hill
Tierney Jas, 74 Crawford rd, Maylands
Tierney, Jno, 83 Charles st, Perth
Tierney, Mrs R E, 121 Forrest st, N Pth
Tierney, Thos, Indarrie stn, Walebing
Tiger Veneer & Furn Co, 199a Stirling st, E Perth
Tighe Geo Selwyn rd Bel Park
Tighe, J, btchr, Kellerberrin
Tight, J M, frmr, Kellerberrin
Tighe, Jas, fmr, Kellerberrin
Tighe, Jno, stn ownr, Broome
Tighe, Thos, trainer & owner, Cleaver ter, Belmont Park
Tighe, Thos F, trnr, Clever ter, Blmnt Pk
Tijou, Wm H, Brandon st, Sth Perth
Tilbee, Elmer E, 23 The Cres, Mid Jctn
Tilbrook Fredk sen and jun fmrs Yorkrakine
Tilby, Mrs Lily V, 35 Sussex st, Vic Pk
Tilbury H fmr Toolbrunup
Tilka, C R, frmr, Group 78, Busselton
Till, Fred C, 11 Sunbury rd, Vict Park
Till, G P, crpntr, Viveash rd, Mid Swa
Till, Horace P, Briggs st, Bassendean

Till, Phillip, Perth rd, Bassendean
Till, Robt Alfd, Hawkstone st, Belmont Pk
Till, Saml L, Fifth av, Bsndn
Tiller, A, btchr, Doodlakine
Tiller Ken C, 201 Charles st, Prth
Tillett, Mrs L, 12 Forrest st, Bldr
Tillett Mrs I, stre, Melville par, S Perth
Tillett, Thos, 69a Wittenoom st, Bldr
Tillett, Wm, Broome st, Claremont
Tilley & Co, A E, mtr inch ppr, Vic Quay, Fre

TILLYS LTD, photographic merchants & importers of Photographic Supplies. 728 Hay St., Perth. Tels., B 9278-9.

TILLYS LTD Pharmacy (R I Cohen, mgr) 728 Hay St., Perth. Tels., B 9278-9.

Tilley Alfd, 25 Burt st, Fre
Tilley, Horace Cecil, Gill st, Rchmnd
Tilley, Jas G, 166 Watkins st, Bcnsfld
Tilley Mrs E C, 45 Edinbrgh st, Mt Law
Tilley Mrs J W, 152 Broome st, Cott
Tilley Mrs S J, 21 Glyde st, E Fre
Tilling, Lionel A, Kathleen st, Bassendn
Tillock Miss A, 154 Stirling st, E Pth
Tillotson, Allan A, 11 Redfern st, Subi
Tillotson, C, 122 Aberdare rd, Subi W
Tillotson, Geo, const, 197 Egan st, Kalg
Tillotson Hy A L, 150 Keightley rd, Subiaco
Tillotson, Les, 60 Dunedin st, Mt Haw
Tillotson Miss M C, 14 Rawson st, Subi
Tillotson Mrs Hazel, frock shop, 600 Hay st, Perth
Tillotson, Thos, 53 Evans st, Subi W
Tilly, Arth L, Forrest st, Pop Gro
Tilly, Harold, 100 Tuckfild st, Fre
Tilson, Wm F, 85 Sussex st, Vict Pk
Tilt Frank, 120 Hensman rd, Subi
Tily-Laurie, Eric, 38 Devon st, Bsndn
Timber Corp Ltd, sawmillers, Bunbury, 97 St Geo ter, Perth
Timber Mchts Assoc of W A, 12 Howard st, Perth
Timberlands Woodpulp Ltd, 12 Howard st, Perth
Timbury, Mrs F, 68 Harborne st, W Ldvl
Timewall, Geo, btchr, Albany
Timewell, Frank, 9 Rupert st, Subiaco
Timewell, G, stre, Boyanup
Timms, T G, ganger, Moora
Timmel, Rchd, 61 Blencowe st, Ldvlle
Timmell G E, 34 Harborne st, W Ldrvle
Timmings Mrs Elvy, 21 Hooper st, Prth
Timmins, W, bt mkr, Mingenew
Timmony, P, miner, Meekatharra
Timms Albt Lapsley rd Claremont
Timms Alfd, 31 Woodroyd st, Mt Law
Timms, E A P, Almondbury st, Bayswater
Timms, E A P, sec Bayswater Rd Bd, Slade st, Bayswater
Timms, Fredk W, 23 Mnchstr st, Vict Pk
Timms, Geo, 67 Victoria st, Mid Jctn
Timms, Harry O, frmr, Broomehill
Timms Harry O stud breeder Gnowngrup
Timms, Hy, 246 Gloucester st, Vict Pk
Timms, Jno, 51 Sayer st, Mid Jctn
Timms, Percyl C, brass mldr, Shafto lane Perth
Timms, Perc C, 164 Sixth av, Maylands
Timms Percyl C, 40 Vinct st, Clrmnt
Timms, Wm H, Margt st, Mid Jct
Timms, Wm J, 30 Margaret st, Mid Jcn
Timpe Leon 128 Geo st Plympton
Timperley, Arthur H L, Kukerin
Timperley, Forrest B, 59 Chidlow st, Northam
Timperley, Herbt A, fmr, Kukerin
Timperley Lewis C, 18 Jarrad st, Cott
Tims Arth, Clydesdale av, Canning Bdge
Tims, Mrs E, 59 Dalkeith rd, Ned Pk
Tims, Robt, mgr livery stbls, Carnarvon
Tincombe, E frmr, Group 125, Peel Est
Tincombe Edwd, 7 Litt Howard st, Fre
Tincombe, W, frmr, Group 125, Peel Est
Tincombe Wm, 11 Lilly st, S Fre
Tindal Ernst, 48 Webster st, Nedlands
Tindal, Jno, Sixth av, Bsndn
Tindal, Mrs Sarah, 213 Hensman rd, Subi
Tindal, Reg C, Geraldton
Tindal Wm L, 69 Fairway, Nedlands
Tindale & Miller's Lime Co, modellers & stone mchts, 875 Wgton st, Pth; & Geraldton
Tindale E, J.P., Comr of Rds, St Geo ter, Perth
Tindale, E, dir of wks, engng dir, St Geo ter, Perth
Tindale, Edwd, 7 Thongsbridge st, Mt Lw
Tindale, J, frmr, Group 105, Denmark
Tindale, Jackson Seymour, frmr, Mukinbudin
Tindale, Jno H, chmst, 295 James st, Guildford
Tindale, Ken A, 9 Daglish st, W Ldvlle
Tindale, N B, sub cllectr custms, Albany
Tindale, U, 158 Nicholson rd, Subiaco
Tindall & Freeman, grcrs Vic st, Bnbry
Tindall —, Norwood rd, Belmont Park
Tindall, Alfd, 37 McKenzie st, W Ldvlle
Tindall, Albt W, 285 Rlwy rd, Subiaco
Tindall, Edw, 71 North ter, Bldr
Tindall, Mrs E A, 163 Park st, Sub
Tinetti, Jack, 60 Cheetham st, Kalg
Tingey Mrs E C, bk exch, 34 Glyde st, Buck Hill
Tingey Mrs E C, bk exch, 437 Hay st, Subiaco
Tink, Edw, carptr, Evelyn st, Gosnells
Tink, W, agt & frmr, Wyalkatchem
Tink, Wm R, Willis st, Buckland Hill
Tinker, W, prspctr, Ora Banda
Tinkler, Mrs M J, 117 Rchrdsn st, Bldr
Tinlin, Jas, 17 Robinson st, Maylands
Tinsley, Hy, 58 Clifton st, Nedlands Pk
Tip Top Serv Stn, Canning rd, Bicton
Tipler, Geo, grcr, Southern Cross
Tippet, Richd, carrier, 23 Douglas av, S Perth
Tippett, F S, cabt mkr, Yarloop
Tippett, G, Collie
Tippett, Mrs A, 124 Comcl rd, Mid Jctn
Tippett Mrs Gert, 121 Colin st, Perth
Tippett S E, solr, 104 St Geo ter, Prth
Tippett, Stan E, 3 Scott st, Leederville
Tipping Fredk, 80 Mars st, Vict Park
Tipping Geo, Belmont av, Bel Park
Tipping, Ivan, 79 Rookwood st, Mt Law
Tipping, Jos A, Hlmsdle rd, Mid Jctn
Tisher, Harry, labr, Onslow
Tissott Arth, 1 Daly st, S Fre
Tissott, J, miner, Leonora
Titchborn, H, orchdst, Argyle
Titchner Alfd, 43 Newcastle st, Perth
Titchener, C E, stre, Kulikup
Titcombe J J, 17 Well st, Palmyra
Tite, Geo H, 38 Chapman st, E Perth
Titley, Wm R, 30 Harley st, H Hill
Titterington, Wm, 160 Loftus st, Ldvlle
Titterton, E R, 63 Mandurah rd, S Fre
Tivey W prospector Murrin
Tivoli Motor Garage, St Geo ter & Hay st, Perth
Tissott, H, storekeeper, Collie
Tizley, W G, Rly Htl, 70 Commercial rd, Mid Junct
Toal, Frank, 158 York st, Subi
Toase Har A, 31 Peel st, Jolimont
Tobey Mrs, Slade st, Bayswater
Tobey, Mrs Gert, Slade st, Bayswater
Tobin Claude L, 38 Waugh st, N Perth
Tobin, Herbt, 11 Stone st, Perth
Tobin, Herbt, 11 Stone st, Perth
Tobin, Jack E, mgr Stirling Serv Stn, Stirling st, E Perth
Tobin, Jno, 96 Hobart st, Mt Haw
Tobin, Jno C, Beach rd, Sth Bunbury
Tobin Jno C, 140 Broome st, Cott
Tobin, Jno R, 16 Ebsworth st, Norwood
Tobin, Michl, 82 East st, Maylands
Tobin, Mrs C M, 84 Newcstl st, Pth
Tobin, Mrs Margt, 260 Eighth av, Mylds
Tobin, Mrs M, ldghse, 480 Hay st, Perth
Tobin Mrs M M, 209 Sixth av, Mylnds
Tobin, Patk, 194 Sixth av, Mylnds
Tobin, Regd, Walcott st, N Perth
Tobin, Wm G, Northam st, Sth Perth
Tobitt, Geo, Edwd st, Bunbury
Tobitt, Mrs H E, tea rms & confr, Vict st, Bunbury
Toby, R, store and pm, Bilbarrin
Toby's Sandwich Kitchen, 69 St Geo ter, Perth
Tocas, Geo, 15 Coolgardie st West Perth
Tocher, Jack, turner, Yarloop
Toclier, A W, Hardy rd, Mylnds
Todd Bros, contrs, Cleaver st, Perth
Todd Tomich & Co, metal wkrs, (rear) 337 Wgton st, Perth
Todd, A, fmr, Wadderin
Todd, A, house mstr, Ch of E Gram Schl (Prep), York rd, Guildford
Todd A J, 48 Mount st, Perth
Todd, Albt, 37 Farmer st, N Perth
Todd, Alex, 132 Carr st, W Perth
Todd, Andw, 12 Parry st, E Perth
Todd, C, frmr, Lake Grace
Todd, Ern, 12 Normanby st, Maylands
Todd, Frncs, 72 Padbury st, E Pth
Todd, J R, fmr, Scotsdale
Todd, Jas, 130 Carr st, West Perth
Todd Jas A, 52 Lansdowne rd, S Perth
Todd, Jas R frmr, Denmark
Todd, Mrs A, Maida Vale
Todd, Mrs L, 97 York st, Subi
Todd, Mrs Margt, 1 Warde st, Mid Jctn
Todd, Mrs Sus, 65 McMaster st, Vic Pk
Todd Robt sleeper cutter Kirup
Todd, Robt, 378 Rokeby rd, Subi
Todd, Sept, 32 Swan st, Gldfrd
Todd, T, frmr, Group 22, Margaret River
Todd, W A, Katanning
Todd Wm, 3 Sayer st, Mid Jctn
Todd Wm, 104 Smith st, Hgate Hill
Todd Wm E J, 5 Rosslyn st, Ldrvle
Toden & Bokenham, tyre depot, 113 Aberdeen st, Perth
Todhunter, Hy, Star st, Vict Pk
Todhunter, J S, frmr, Group 22 Margt River
Todoroff (Steve) & Dimitroff (G), furn mfrs, 139 Buxton st, Mt Haw
Todoroff Steve, 130 Buxten st, Mt Haw
Toe, Mrs L A, 139 Barker rd, Subi
Toeland, W R, btchr, Dalwallinu
Tog Mrs Alice, 22 Harris st, Palmyra
Togni, Mrs B, 71 Clifton st, Ned Park
Tognini, Jno, Kitchener av, Victoria Pk
Tognini, Jno, 17 Sunbury rd, Vict Park
Togno, Maurizo, fmr, Cranbrook
Tognolini, Peter, 19 Banksia ter, E Pth
Toholka, Jas C, 34 Commercial rd, Subiaco West
Toia Albert grngrcr Violet st Boulder
Toia, Bart, 8 North ter, Boulder
Toia Francisco, Violet st, Bldr
Toia, Jno, King Wm st, Bayswater
Toia, Jos P, 171 Macdonald st, Kalg
Toia, Mrs M, 45 Murray st, Bayswater
Toia, Vincent, 47 York st, Boulder
Toke G W, 4 North st, Mt Haw
Tolchard, A H, 127 Edward st, E Prth
Tolchard, Alfd, 3 Langham st, Ned Park
Toledo Berkel Pty Ltd, Scales, 36-38 Milligan st, Perth
Toledo Scale Co, 138 Murray st, Perth
Toleman, Oliver G, 62 Wilson st, Kalg
Tolerton, D, frmr, Kellerberrin
Tolhurst Mrs O R, mxd bus, Broadway, Ned Pk
Tolhurst Wilfd, frmr, Lake Brown
Tolj Amte, Upr Swan, Millendon
Toll, Chas C, 32 Pangbourne st, W Ldvle
Toll, Maud M, fmr, Jaloran
Toll, Philip J, sheep frmr, Jaloran
Tollack, Hugh, Suburban rd, S Pth
Tolland F fmr Kondinin
Tolley, Edwd, frmr, Bullsbrook
Tolley Geo, Kenny st, Cott Bch
Tolliday Arth J, 295 Oxford st, Ldrvle
Tollis Mrs K, 4 Pearse st, N Fre
Tollos, Andres, 29 Kennedy st, Maylands
Tolly J fmr Doodlakine
Tolmie Wltr A, 88 Teague st, Vict Pk
Tolmer, J D, mgr, Wanarra Stn, Perenjori
Tolmie Alfd, mxd bus, 171 Nth Bch rd, Mt Haw
Tolmie Herbt J, grcr, 53 Grosvenor rd, Nth Perth
Tolmie Leo, 5 Herbert rd, Subi
Tom, C M, frmr, Perenjori
Toma Mrs I M, 83 Townshend rd, Subi
Tomba Louis, 19 Suffolk st, Fre
Tomblin W, btchr, 66 Newcastle st, Pth
Tomblin, Wltr, 193 Lord st, E Perth
Tombolini Pasquale, 22 Collie st, Fre
Tomerini, A, frmr, Balingup
Tomes, Jno P, 91a Dwyer st, Bldr
Tomiatte, Mrs A, drssmkr, 288 Cambridge st, W Ldvlle
Tomic, M, vineyard, Kellerberrin
Tomich, J, vigneron, Herne Hill
Tomick Mate Violet st Boulder
Tomkins Valentine S, 33 Rathay st, Vict Park
Tomkinson, Edwd, frmr, Narembeen
Tomkinson, Percy T, York
Tomkinson, Walter, frmr, Narembeen
Tomkis, Prcy H, book & stre kpr Milly
Tomlin E J, vet offcr, Phillimore st, Fre
Tomlin E J, 36 Windsor rd, E Fre
Tomlin Thos J, 3 Farley st, W Perth
Tomlin, Thos J, frmr, Group 150, Northcliffe
Tomlins, Thomas, 35 Pakenham st, Norwood
Tomlinson Bros & Co, engrs, &c, 38 Lord st, E Pth, & 214 Wlngtn st, Pth
Tomlinson Alfd, 21 Kenny st, Buck Hill
Tomlinson Brosand Vale, serv stn and Stirling hway, Claremont
Tomlinson, —, frmr, Salmon Gums
Tomlinson, Alfd G, 33 Solomon st, Buckland Hill
Tomlinson, Arth E, Edna rd, Claremont
Tomlinson, August, 50 Loch st, Clrmnt
Tomlinson Chas, Leonora st, S Perth
Tomlinson, Edwd, Mts Bay rd, Pth
Tomlinson, Edwd (T Bros), Perth-Fre rd, Perth
Tomlinson Ern W, 32 Clifton cres, Mt Law
Tomlinson, Geo, 21 East st, Maylands
Tomlinson Hy W, Drake st, Morley Pk
Tomlinson, Hy Wm, Fifth av, Maylands
Tomlinson, J, frmr, Salmon Gums
Tomlinson Jas strkpr Margaret River
Tomlinson Jas 11 Thorogood st Vivt Pk
Tomlinson Jno F, 122 Vict av, Clrmnt

Tomlinson, Jno Wm, frmr, Group 123, Northcliffe
Tomlinson, Jos A, 1a Central av, Maylnds
Tomlinson Mrs A, 16 Lawler st, Subi
Tomlinson, Mrs B, 15 Bedford av, Subi
Perth
Tomlinson Mrs D, 139 Fairway, Ned Pk
Tomlinson, Mrs Georgina, 22 Woodville st, Nth
Perth
Tomlinson, Mrs N, 111 Park st, Subiaco
Tomlinson P, mfrs agt, 97 Wm st, Prth
Tomlinson, Percy, 189 Suburban rd, Sth
Perth
Tomlinson R H com and est agt Albany
Tomlinson Thos 271 Rly par Maylands
Tomlinson, W F, frmr, Group 78, Busselton
Tomlinson Wm G, 1 St Leonards st, Buck Hill
Tomney, Edwd, 7 Thelma st, Perth
Tomney, F, Shackleton
Tomney, Jno, York
Tomney Mrs Annie, York
Tomney, Mrs Annie, York
Tompkin, A, frmr, Group 58, Denmark
Tompkins, Chas, nrdrsr & tob, 150 Wm st, Perth; p r, 1 First av, Mt Law
Tompkins, Chas R, Fairway, Ned Pk
Tompkins E C, Cunningham st, Applcrss
Tompkins, E G, carpntr, Albany
Tompkinson Jno, Acton av, Blmnt Pk
Tompsett Edwd A, 180 Subiaco rd, Subi
Tompsett, Percy, frmr (Grp 14), Tuttmup
Tompsitt, Jas, 257 Dugan st, Kalgoorlie
Toms, Dvd, 122 Alma rd, N Perth
Toms, Harold J, 19 North ter, Bldr
Toms Jno, Grosvenor rd, Byswtr
Toms, Jno P, Third ave, Bsndn
Toms Mrs, 43 Farnley st, Mt Law
Toms, Mrs, Phillimore st, Fremantle
Toms Mrs E M, 70 Marmion st, E Fre
Toms Mrs L, 26 Glenroyd st, Mt Law
Toms, Reg B, 40 Farmer st, Nth Prth
Toms, Robt, 3 Letitia rd, N Fremantle
Toms Robt, 23 Robertson st, E Perth
Toms, Wm, 222 Macdonald st, Kalg
Tomsett E A, 41 McMaster st, Vic Pk
Tomson S, 22 McLaren st, Sth Fre
Tondit, Mrs E, 253 Suburban rd, S Prth
Tondut, Jas E, 20 State st, Victoria Pk
Tondut, Louis, 24 Goodwood par, Vict Pk
Tong, A M, storekeeper, Hester
Tong J A, 376 Vincent st, Ldrvle
Tong Lee, strkpr, Wyndham
Tonge, Geo E, engr, Rockingham
Tonge, Stafford C, Balfour st, Cott
Tongue, Geo W H, 17 Wm st, Subi
Tongue, Geo Wm, 632 Edmund st, Bfield
Tongue Mrs V, 105 Bourke st, Ldrvle
Tonich, Mathew, 129 Brookman st, Kalg
Tonkes Trafford, 129 Edwd st, E Prth
Tonkin A stn owner Kanowna
Tonkin, Alvin, frmr, Serpentine
Tonkin Ed ... 40 Livingstone st B'field
Tonkin Edmd H, 52 McCreery st, Bcnsfld
Tonkin, Edw Mattw, fmr, Keysbrook
Tonkin, Edwn J, Lloyd st, S Fre
Tonkin, F H, frmr, Young's Siding
Tonkin, Geo, fmr, Serpentine
Tonkin, Hy, 26 Keenan st, Piccadilly
Tonkin, Herbt F, 27 Yilgarn st, Subi W
Tonkin, J T, stre, Margaret River
Tonkin, Jas A K, Inverness cres, Mt Law
Tonkin Jno, 37 Birdwood Circus, Bicton
Tonkin, Jno A, frmr, Coomberdale
Tonkin Miss drsmkr Busselton
Tonkin Mrs Bella, 152 Harold st, H Hill
Tonkin Mrs E, 45 Waverley st, S Pth
Tonkin, Norman S, Gosnells
Tonkin, T H, Albany
Tonkin, T H, frmr, Youngs Siding
Tonkin, Theodore, 78 Hare st, Piccadilly
Tonkin, Wltr G, 66 Loch st, Claremont
Tonkin, Wm, 63 President st, Kalg
Tonkin Wm S, 79 Grant st, Cott
Tonkin Wm S, 19 Franklyn st, Ldrvle
Tonkins, Foster E, blksmth, Carnarvon
Tonkins, J T, M.L.A., 13 Oakover st, Plympton
Tonkinson Ern, 37 Cambridge st, Ldvlle
Tonkinson J I, 32 Wlgtn st, Bckind Hill
Tonks, Jos, fmr, Moolyella
Tonks, Miss H, 11 Havelock st, Pth
Tonks, Wm E, 4 Windsor st, Cott
Tonley, Chas R, 766 Wgton st, Perth
Tonnissen, B, agent, Koolanooka
Toodyay Agric Soc, Toodyay
Toodyay Club, Toodyay
Toodyay Fruitgrwrs Assoc, Toodyay
Toodyay Hosp, Toodyay
Toodyay Mech Inst, Toodyay
Toodyay Golf Club, Toodyay
Toodyay Progress Assn, Toodyay
Toodyay Race Club, Toodyay
Toodyay Roads Board, Toodyay
Toodyay Valley Co-op Co, Toodyay
Toodyay, Mrs Maud, 265 Hamersley rd, Subi
Toogood E, 18 Doonan rd, Clrmnt
Toogood Louis 11 Lichfield st Vict Pk
Tooher, Miss K, drsmkr, 45 Blencowe st, Ldrvle
Toohey, Les, 3 Westbury rd, S Perth
Toohey Miss Mary, 6 Forrest av, E Pth
Toohey, Patk, 103 Mackie st, Vic Pk
Toohey Stanley, 31 Learoyd st, Mt Law
Tooke W, King Wm st, Bayswater
Tooke, Wm, frmr, Dardanup
Tooker Leonard, 91 Winthrop av, Ned Pk
Tooker, Archd E, 141 Nrthwd rd, Ldvlle
Tookey, J, blksmth, Meekatharra
Toolin, Wm, 35 Oxford st, Ldrvle
Toombs Jack, 17 Russell st, Fre
Toomey —, 50 Mabel st, N Perth
Toomey Mary, bdghse, Mullewa
Tooms, E, postmstr, Carnarvon
Toone, Thos, frmr, Kendenup
Toop, Albt, 22 Wesley st, S Fremantle
Toop, C R, stock dept, Vict Quay, Fre
Toop C R, 204 Stirling hway, Clrmnt
Toop, Dnld, 103 Redfern st, Subi
Toop, Edwd J, 8 Hope st, Bcnsfld
Toop, Lionel J, 77 Merriwa st, Ned Pk
Toorak Flats, 33 Mount st, Perth
Tooker, Mrs Clarinda, 123 Chelmsford rd, N Perth
Tootel, Claude P, frmr, Coolgardie rd, Somerville
Tootel, Wm E, 138 Walcott st, Mt Law
Tooth, Geo, 72 Hopkins st, Bldr
Tooth, J W, med pract, Latrobe
Tooth, Lawrence, 171 Boulder rd, Kalg
Toothill, Stanley, 78 Churchill av, Subi
Toovey, Alex J, JP, frmr, Tenterden
Toovey, H W, frmr, Tenterden
Toovey, Hy, frmr, Tenterden
Toovey Howard, 335 Charles st, N Prth
Toovey, W A R, frmr, Tenterden
Topham, Geo, frmr, Coomberdale
Topham Jno, 32 Hampden st, S Perth
Topham, Jno B, 39 Gladstone av, S Perth
Topham Snowdon S, Slade st, Bayswtr
Toplis, Edw, 25 Oswald st, Vict Park
Topliss Dvd, Nannine av, Bcnsfld
Topliss, Herbt, 101 Solomon st, Bcnsfld
Topper, Horace, Cleopatra st, Palmyra
Toppin, Chas Saml, 7 Emerald ter, Perth
Topping T, 127 Stirling hway, Clrmnt
Topping, Wm H, Helena st, Gldfd
Torckler, Nurse, 21 Thompson rd, Clrmnt
Torckler, Syd J, 21 Thompson rd, Clrmnt
Tormey, J P, teacher, Youanmi
Tormey, M, frmr, Group 58, Denmark
Tornbury, Chas E, Thelma st, Buckland H
Torpey, ... frmr, Walgoolan
Torpy Richd, 280 Churchill av, Subi
Torpy, Thos J, 53 Dwyer st, Boulder
Torpy, Thos J, tlr, 42 Burt st Bldr Cltv
Torquay Marble and Stone Wks, 295 James st, Perth
Torquay Trading Co Ltd (reg off), 295 James st, Perth
Torr, A W, frmr, Waroona
Torr, C, carrier, 243 Royal st, E Perth
Torr Mrs Maud J, Henley st, S Perth
Torrance, Hugh & Mrs, tchrs singing & elocn, 2 George st, Perth
Torrance, Alex, 47 Coogee st, Mt Haw
Torrance Mrs Rose 26 Clotilde st Mt Lawley
Torrance, Robt, 45 Harvey st, Vict Pk
Torrance T A, 9 Oxford st, Mylnds
Torrance Thos, joinery shop, York st, Maylands
Torre A, 39 Lake st, Perth
Torre F, tailor, 41 Lake st, Perth
Torrens, Alphonso, fmr, Wonnerup
Torrens, Mrs E M, 118 Washington st, Vict Pk
Torrens, Miguel, vigneron, Wonnerup
Torrens Thos, Grand par, Bayswater
Torrens, Wm, Albany
Torrent, E, Busselton
Torrent, Edw, frmr, Yoongarilup
Torrent, Michl, fmr, Yoongarilup
Torrie, B, fmr, Dinnidup
Torrie, Bert, Kulikup
Torrie, Geo, grazr, Kulikup
Torrington Guest House, 115 Queen Vict st, Fremantle
Torrisi, G, mkt gdnr, Newlands
Torrisi, S, frmr, Donnybrook
Torrisi, Salvatore, mkt gdnr, Newlands
Torv Chas H, 27 Eighth av, Mylnds
Tosh Mrs M, 68 Ferguson st, Mylnds
Tory Mrs S B, 12 Keightley rd, Subi
Tostevin Adolphus T 46 Rly ter Mt Law
Totenhofer H E, 70 Petra st, Palmyra
Tothill, Robt, fmr, Brunswick Jctn
Tothill, Mrs F H, 104 Outram st, Perth
Tothill, W H, Mary st, Sth Prth
Tothill Wltr H, 48 Gardner st, S Perth
Tothill, Wm R, Gldfd rd, Belmont Pk
Totterdell Bros Ltd, bldrs, 63 St Geo ter, Perth
Totterdell, Dnl, bldr, 23 Wm st, Perth; pr Eileen st, Cott
Totterdell, Edwn, 37 Leonard st, Vict Pk
Totterdell Jos Ventnor av Pth
Totterdell, Mrs Mary Ann, 277 Barker rd, Subiaco
Totterdell Saml, bldr, 361 Nestle st, Perth
Tottman Wm H, Chapman rd, Cnngtn
Touch, Thos J, frmr, Billaricay
Touchell, T J, frmr, Kondinin
Tough, Fred, Avenue, Ned Park
Tough, Fredk, scientific inst maker, 30 King st, Perth
Tough Fredk R, Leon rd, Clrmnt
Tough, Jas, 20 Caddy av, Leederville
Tough Jas, 8 Central av, Bcnsfld
Tough, Jno, 30 Florence st, Prth
Tough, Mrs Eliz, 81 Wray av, Fremantle
Touhey, M, tchr, Yalgoo
Touhy, Matthew, 164 Edward st, E Pth
Tounsend, Claude C, 106 Park st, Subi
Tounsend, Thos G, 18 Lane st, Prth
Tourist Assen, Bridgetown
Tournay, Cyril B, 55 State st, Vict Pk
Tournay F B, 63 Sunbury rd, Vict Pk
Tournay Mrs F, 57 Cntbry ter, Vic Pk
Toussaint, Jas F H, 140 Basinghall st, Victoria Park
Tout, A W, Paddington st Nth Perth
Tout, Mrs Harriet, 51 Mabel st, N Pth
Tout, Richd L, 23 Edinborough st, Mt Haw
Tout, Wm J, Johnston st, Pep Gro
Tout, Wm J, South st, Beaconsfield
Tovey, Jas J, aprst, Curtis st, Osb Park
Towell, N E, frmr, Kimscott
Towell, Robt N C, 14 Station st, Gldfrd
Towell Wltr, 566 Beaufort st, H Hill
Tower, Norm, 26 Ivanhoe st, Bssndn
Towers, David, 121 Hill st, E Perth
Towers, E W, tchr, Dumbleyung
Towers, Edgar, 5 Auckland st, Mt Haw
Towers Geo, 127 Sussex st, Vict Park
Towers H, frmr, Group 29, Peel Est
Towers Hy E, 26 Hillway, Ned Park
Towers Jack, Belmont av, Belmont Park
Towers Mrs M A, Radium st, Wishpl
Towes C T fmr Group 132 Nelson
Towie, John, fmr, Balbarrup
Towl Jas M, 287 Hamersley rd, Subi
Towl, Mrs A M, 119 Herbert rd, Subi W
Towler Edwd, 27 Ruth st, Perth
Towler, Harry, 32 Seventh av, Mylnds
Towler, Hy, 143 Central av, Maylands
Town Clerks, see Local Govt
Town & Cntry Agcy Ltd, 713 Hay st, Pth
Town & Country Employment Agcy, 713 Hay st, Perth
Town & Cntry Library, 125 St Geo ter, Perth
Town & Country Securities Ltd (reg off), 7 Barrack st, Perth
Town Hall Garden Pictures, Hannan st, Kalg
Town Hall Pictures, York
Town Hall Supply Stores, 236 Albany rd, Victoria Park
Town Planning Board, Cathedral av, Pth
Townend, Jack, 21 Archdcn st, Ned Pk
Townend, Hubt F, 122 Campbell st, Pth
Towning Arth F, 33 Canterbury ter, Vict Park
Towning, Fred, 157 Anzac rd, Ldvlle
Towning, Fred, 35 Ferguson st, Maylnds
Towning, Geo H, 154 Ninth av, Mylnds
Townley, Mrs Eliz L, 6 Agett rd, Clrmnt
Townley Thos W, 30 York st, N Perth
Townrowe Miss Mabel, 177 Hay st, Subi
Townrow, Miss M, apts, 1052 Hay st, Pth
Townroy Mrs, senr, 45 Birdwood Circ, Bicton
Townroy Syd, 68 Harris rd, Bicton
Towns, Wm G, 17 Campbell st, W Perth
Townsend, A, drvr, Merredin
Townsend, A, frmr, E Pingelly
Townsend, A, frmr Yearlering Lake
Townsend, A W, frmr, Pingelly
Townsend, Albt, frmr, Narrikup
Townsend Alf W, frmr, Pingelly
Townsend, Chas G, Kenny st, Bassendean
Townsend Claude C, 3 Pansy st, N Prth
Townsend, Clement S, frmr, Narrikup
Townsend, D, Cooglegong, Marble Bar
Townsend, E E, cchbldr & sgnwrtr, Narrogin
Townsend E W, 36 Summers st, E Perth
Townsend, Francis G, 280 High st, Fre
Townsend, Frank, frt gwr, Tenterden
Townsend Fredk, radiator rep, (off) 1024 Hay st, Perth
Townsend, Fredk, fmr, Cuballing
Townsend, Fredk, Palmerston st, Bucklnd Hill

Townsend, Fredk, 56 Ventnor av, Perth
Townsend Fredk T, frmr, Wickepin
Townsend, Geo, carptr, Battle st, Cott B
Townsend, Geo, orchdst, Mahogany Ck
Townsend G R, 20 Victoria st, Mid Jctn
Townsend H E, 77 Fifth av, Mt Law
Townsend, Harold Wm, clerk, Broome
Townsend, Hy F, 25 Hillway, Ned Park
Townsend, J, frmr, Red Lake
Townsend J C, 53 Kenny st, Bssndn
Townsend J H N'cstle Club Hotel South ter Fremantle
Townsend, Jas, fmr, Armadale
Townsend, Jas, frmr, Esperance
Townsend, Jas, JP, frmr, Grass Patch
Townsend Jas, 112 West rd, Sth Bssndn
Townsend, Jno, Adrian st, Palmyra
Townsend, Jno G, 46 Victoria st, Perth
Townsend, Jno J, Brookhampton
Townsend Jos C, 25 Fredk st, Mid Jct
Townsend Mrs A M, 37 Smith st, H Hill
Townsend, Mrs L A, frmr, Pithara
Townsend, Mrs L K, 84 Lawler st, Subi
Townsend, Mrs L K, toilet rms, 184 Rokeby rd, Subi
Townsend Mrs Mabel A, Kulin
Townsend Mrs M, 240 Beaufort st, Pth
Townsend, P, frmr, Group 60, Busselton
Townsend, Robt, Cross st, Clrmnt
Townsend Thos, gdnr, Mahogany Crk
Townsend Thos, 81 Mabel st, N Perth
Townsend, W F, frmr, Red Lake
Townsend, W H, ml contr, Esperance
Townsend, Wm, frmr, Grass Patch
Townsend, Wltr W, 93 Salisbury st, Subi
Townsend, Wm, gdnr, Wanneroo
Townsend, Wm C, Beverley
Townsend Wm E, 20 Princes st, Cott
Townsend, Wm E, 127 Rly par, Mt Law
Townsend W G, 2 Florence rd, Ned Pk
Townsend Wm H, May st, Bayswater
Townshend, Saml Wltr, Meadow st, Gldfd
Townsing, Jos, 6 Dunedin st, Mt Haw
Townson, Richd Cleopatra st, Palmyra
Townson Wm, 42 Hammad st, Palmyra
Towton, Ernst, stre, 2 York st, N Perth
Towton, Fred A, Hargrave st, Belmnt Pk
Towton, Frnk, Hardy rd, Bel Pk
Towton, Harry, trnr, Thomson st, Blmt Pk
Towton, Lewis, 23 Temple st, Vict Pk
Toy Ltd, W D, fincl & est agents, AMP Bldgs, Wm st, Perth
Toy, Geo, lndry, Narrogin
Toy, Jos H, 102 Tyrell st, Ned Pk
Toy, Lionel D, 57 Archdeacon st Ned Pk
Toy Mrs Alice A 21 Dart st Boulder
Toy Mrs J H, 76 Martha st, Bcnsfld
Toy, Robt D, Addis st, N Mlngr
Toy Robt Duncan 66 Tyrell st Ned Pk
Toy W F fmr Mooliabeenie
Toy, W J, frmr, Group 76, Busselton
Toy, Wm D, 61 Esplanade, Nedlands Pk
Toy Wm G, 33 Balmoral st, Vict Pk
Tover, Wltr, orchardist, Bridgetown
Tozer J H, 52 Thomas st, Ned Pk
Tozer, Miss Louisa, Holmes rd, Coogee
Tozer Mrs A L, 30 Quarry st, Fre
Tozer P T L, 70 Shakespeare st, Mt Haw
Tozer, Ronald S, agent, Bridgetown
Tozer, Thos E, 38 Florence st, Perth
Tozer Wm F, 33 Alma st, Fre
Tozer, Wm Hy, frmr (Grp 8) Bronhurst
Tracey —, wd yd, Fre rd, S Perth
Tracey, Frnk A, 7 Ellesmere rd, Mt Law
Tracey Harold 138 Chas st Pth
Tracey Har E, 4 McKenzie st, W Ldrvle
Tracey Jno P, 86 Swan st, N Fre
Tracey Mrs C E, 32 Farnley st, Mt Law
Tracey, W G, frmr, Group 22, Margt Riv
Tracey Wm G, 125 Bourke st, Ldrvle
Tracy —, 33 Selkirk st, N Perth
Tracy, Tom, publicity agt, 81 St Geo ter, Perth
Trade Dvlpmnt & Fin Co, 105 St Geo ter, Perth
Trade Protection Assoc, 62 Maritana st, Kalgoorlie

TRADE PROTECTION ASSOCIATION OF W.A. LTD. (THE) (W. N. Moseley, Secretary), 44 St. George's Terrace. Tel., B 9201.

Traders' Bldgs, Howard st, Perth
Traders Finance Corp Ltd, 105 St Geo ter, Prth
Trades Hall, Collie st, Fremantle

TRADES HALL, Beaufort St., Perth. Secretary, P. J. Mooney. Telephone, B 2568. Metropolitan Council A.L.P. W.A. Branch.

Traeger, Jno C, 66 Temple st, Vic Park
Trager Mrs M, 184 Brisbane st, Perth
Trafford Jas, btchr, Gldfrd rd, Blmnt Pk
Trafford Jas, Fitzroy st, Blmnt Pk
Traill, Hy, frmr, Walgoolan
Traill, Mrs E, Ednah st, S Perth
Traine A G Planet st Vict Park
Traine, Thos, Prince st, Vict Pk
Trained Nurses W A Club, 185 St Geo ter, Perth
Trainer, Percy, Stuart st, Maylands
Trainer Wm A 6 Cambridge st Mylnds
Trainor, A, ppr garage, Yelbeni
Trainor, Mrs Wm, 148 Bulwer st, Perth
Traish Ern A, 10 George st, Cott
Tramway Emp Union, 19 Beaufort st, Perth
Tramway Lost Property Off, (rear of) 514 Hay st, Perth
Transatlantic S S Co Ltd, 111 St Geo ter, Perth
Tranter, Allan C, frmr, Kunjin
Tranter, Arth, frmr, Esperance
Tranter, Chas, 7 Seddon st, Subi
Tranter F fmr Busselton
Tranter F, 32 Goderich st, E Perth
Tranter, Mrs, Esperance
Tranter, Thos, frmr, Scaddan
Tranthan, Harold, fmr, Tambellup
Trantum, Hy, 42 Ward st, Pic
Trapp, J, Holyoake
Trappist Missn Stn, Beagle Bay, Broome
Trappitt, H C, blksmth, Borden Siding, Gnowangerup & Borden
Trask Fras, 48 Grant st, Cott
Trask, Mrs Anna M, 73 Brisbane st, E Perth
Trathan G W sddlr Tambellup
Trathan, J E, frmr, Tambellup
Tratman, C Stanley, sec Kalg Govt Hosp; p r, 78 Collins st, Pic
Travers, C F M, Cwealth Elect officer, Forrest place, Perth
Travers, Ernst H, 160 Onslow rd, Subi W
Travers, Georgina, stre, Yankee Town, Carnarvon
Travers Jacob E 37 Leura st Ned Park
Travers, L, frmr, Bolgart
Travers Mrs R, resid, 60 Goderich st, E Perth
Travia Basile, 73 Marine ter, Fre
Travia, Peter, 23 Nelson st, S Fre
Travia S, 13 Russell st, Fre
Travis, S, wtchmkr, Bridgetown
Travis Wm, 110 Shakespeare st, Mt Haw
Traylen, Alfd R, fmr, Wooroloo
Traylen Neil, 72 Williams rd, Ned Pk
Traylen Perc, Market st, Gldfd
Traynor, J, frmr, Corrigin
Traynor, Mrs Rita, aptmts, 165 Lake st, Perth
Treacher Geo, electrcn, 204 York rd, Mid Junction
Treacher, Geo S, Scadden st, Bassendn
Treacy, Jas T, 51 Essex st, W Ldrvle
Treacy Mrs Cath M, 160 Wittenoom st, Boulder
Treacy, Mrs M, 77 Hubert st, Vict Park
Treacy Mrs M, 371 Suburban rd, S Pth
Treadeagle Wm F, 42 McKimmie st, Palmyra
Treadgold, Cecil, sec Commsnrs Office, Beaufort st, Perth
Treadgold, Cecil C, Grange st, Clrmnt
Treadgold, Fredk E, 148 Vincent st, N Perth
Treadgold, Lloyd, 21 Clive rd, Mt Law
Treadgold, Miss A, 49 St Leonards av, Ldvlle
Treadgold Mrs M, 150 Vincent st, N Pth
Treadgold Saml R, 300 Barker rd, Subi
Treadrea N, const, Marine ter, Fre
Treasure, C W, frmr, Wandering
Treasure, Chas W, drymn, Cecil av, Cannington
Treasure F H, frmr, Dalwallinu
Treasure, Jas, fmr, Nth Cunderdin
Treasure, Jno J, frmr, Broomehill
Treasure, Levi, fmr, Dinninup
Treasure, Levi, frmr, Kulikup
Treasure, Levi E, rd fremn, Kojonup
Treasure, Richd C, labr, Kojonup
Treasure Syd R, 23 Angove st, N Prth
Treasure, Syd R, 16 Woodville st, N Pth
Treasure, Thos J L, frmr, Denninup Vale
Treasury Cashiers' Off, Hannan st, Kalg
Treasury Dept, Old Post Office Bldg, St Geo ter, Perth
Treasury Paymstr's Off, Barrack st, Pth
Trebilco N, 65 Malcolm st, Perth

WISE'S DIRECTORIES
KNOWN THROUGHOUT
——THE WORLD——

Trebilcock Jno, 18 Waddell st, Palmyra
Trebilcock Jno T, Stock rd, Palmyra
Trebley, Chas, 16 Reginald st, Cott
Treby —, 49 Hensman st, S Perth
Treby Ernest J 42 Cheetham st Kalg
Treby, Jno, 45 North ter, Bldr
Treby Mrs Nancy, drsmkr, 38 Angove st, Nth Perth
Treby, Thos H, dntst, 404 Albany rd, Vict Park
Treby Thos H, 1 Swan st, Gldfrd
Tredale Chas, Cook st, Ned Park
Tredinnick Mrs Maria 112 Clancy st Boulder
Tredinnick, N M, 38 Ruby st, Nth Prth
Tredrea, Cliff, 26 Parker st, S Bssndn
Tredrea, Ern, 2 Persimmon st, N Perth
Tredrea Jack, 110 Egina st, Mt Haw
Tredrea, Vict J, 10 Howick st, Vict Pk
Tredrea, Wm, 91 Ellesmere st, Mt Haw
Tree Clearing Mchry Co (of WA), 507 Murray st, Perth
Tree, A, frtr, Katanning
Tree, Albt J, Hamilton st, Cnngtn
Tree, Arthur R, 247 Gloucestr st, Vict Pk
Tree, Cyril, fmr, Katanning
Tree, Cyril G, fmr, Carrolup
Tree Mrs M M, lndry, 36 Adel ter, E Perth
Tree, Robt G, fmr, Carrolup
Treeby & Sons, grdnrs, Jandakot
Treeby, Jos, mkt gdnr, Armadale
Treen and Co W mfr agts Wellington Bldgs William st Pth
Treen, Jno, 37 Dyson st, Sth Perth
Treen Lewis, 82 Boundary rd, Mid Jctn
Treen, Mrs F H, 11 Victoria st, Mid Jctn
Treen Normn L, 12 Portland st, Ndlnds
Treen Thos, 57 Nestle rd, Mid Jctn
Treen, Wm L, 20 Union st, Subi
Trees Ltd, swmllrs, 156 St Geo ter, Prth
Treffone, Nich, 43 Roberts st, Kalg
Trefry, Gilbert G, 5 Keane st, Mid Junct
Treganowan Mrs J, 40 Harris rd, Bicton
Tregear, B, frmr, Malyalling
Tregear, Jos H, frmr, Wickepin
Tregear Robt A R fmr Wickepin
Tregear, Wm, frmr, Wickepin
Tregear, Wm T, Government rd, Bassendean
Tregenza, Jas M, frmr, Sth Caroling
Tregenza, Jno, frmr, Dangin
Tregillas, Albt E, 110 Davis st, Bldr
Tregillas, Ernest, 65 McMillan st, Vict Pk
Tregilles, Mrs E, Albert st, Osborne Pk
Tregan Oil Co (WA) Ltd, 87 St Geo ter, Perth
Tregonning Mrs, 128 Stirling hway, Claremont
Tregurtha Mrs E, 20 Emerald ter, Perth
Tregoweth, Fredk, 151 Alma rd, Nth Prth
Tregoweth, Fredk, 28 Collins st, Pic
Tregoweth, Mrs E, 40 Forbes st, Perth
Tregurtha, Jas E, 27 Hillway, Ned Pk
Tregurtha, Mrs, frmr, Gnarming
Treharne Syd, 22 York ter, Buck Hill
Treigle, Victor, Irwin st, Traf, Bldr
Treleaven J, mgr Union Bk of Aust Ltd, 108 High st, Fre
Treleaven Jos, 36 Stirling st, Fre
Treleven, Richd, 32 Cheetham st, Kalg
Trellving Dud B, 155 Broome st, Cott
Trellin, A, carrier, Onslow
Treloar, A, btmkr, Lane st, Boulder
Treloar Arth C, 43 Walcott st, H Hill
Treloar, C, fmr, Dangin
Treloar, C L, 2 Chelmsford rd, N Pth
Treloar, Chas, Greenmount
Treloar, Clem, 13 Outridge ter, Kalg
Treloar, Clement R, fmr, Mt Kokeby
Treloar Jas, Canning rd, Palmyra
Treloar, Jas, 20 Mint st, Victoria Park
Treloar, Jas, Nannine av, Beaconsfield
Treloar Jas H, frmr, Jandakot
Treloar Jno, 93 Alma rd, N Perth
Treloar, Mrs A A, 78 Bay View ter, Claremont
Treloar, Mrs A J, 83 King st, Bldr
Treloar, Mrs Emily, 41 Wittenoom st, Bldr
Treloar, Mrs H M, 39 Piesse st, Bldr
Treloar, Mrs J, 100 Newcastle st, Perth
Treloar, Mrs M, 182 Sewell st, Plympton
Treloar Mrs Sarah J, 2 Tiverton st, Pth
Treloar, Norm, 24 Forrest st, Boulder
Treloar Regd S, Alexander st, Blmnt Pk
Treloar, Stan, 33 Stiles av, Victoria Pk
Treloar, W J, frmr, Group 51, Margt
Treloar, Wltr, 35 Monument st, Buck Hl
Treloar, Wm J, frmr, Boyup Brook
Trem, Robert, Forrest st, Fre
Tremain, Albt, blksmth, Howlett st, Nth Perth
Tremain, Albt W, 7 North Bch rd, Mt Haw
Treman, Mrs, 90 By-the-Sea rd, B'field

Tremayne, Jno E, 36 Cardigan ter, Jolimt
Trembath, Arth, 52a Hanbury st, Kalg
Trembath, E, acct, Kondinin
Trembath, Frnk, Port Hedland
Trembath, J M, frmr, Marvel Loch
Trembath, Jas, 53 Pirie st, Bldr
Trembath, Jas H, 124 Burt st, Boulder
Trembath Mrs L, 21 South cres, Byswtr
Trembath, Nurse, 72a Clancy st, Bldr
Trembath S, 7 Anstey rd, Bssndn
Trembath, S R J, frmr, Marvel Loch
Trembath, Wm, frmr, Kondinin
Trembath Wm L 57 Lichfield st Vic Pk
Tremlett F Whittakers Mill
Tremlett, W E, fmr, Tammin
Trenaman, C, engr, 7 Queen st, Pth
Trenaman, C F, labr, Nannine
Trenaman, Cuth C, 21 Edward st, Ned Pk
Trenaman, Mrs M, 6 Clippers ter, off Day st, Perth
Trenaman, Norm, 19 Stanley st, Ned Pk
Trenaman, V R, est agt, 81 St Geo ter, Perth
Trenaman, Vic R, 107 Thos st, Subi
Trenaman, S, Nannine
Trenberth Chas, Petra st, Plympton
Trenberth, Gordon W, 197 Park st, Subi
Trenberth Mrs Margt 551 Hannan st Kalg
Treno, Robt B, 1 Kerr st, Ldvlle
Trendick, H, Powell st, Bldr SS
Trennize Louis, 20 Florence st, Sth Fre
Trenns Ltd, ladies' outfttrs, 231 Murray st, Perth
Trenorden Jno W, frmr, Wickepin
Trenouth, G, mgr, Beaudesert Stn, Halls
Trenoweth, Alf C, Edward st, Ned Park
Trenoweth, Hy, Thomas st, Ned Park
Trenoweth Jno A, 188 Mts Bay rd, Pth
Trent, Geo, frmr, Mt Barker
Trenwith, Thos, 347 Hannan st, Kalg
Tressider, A J, postmstr, Mullewa
Tresidder, Arth J, pstmstr, Kookynie
Tresidder, Arth J, p m, Menzies
Tressider E V, 65 Winthrop av, Ned Pk
Tresidder, Mrs E, 114 Lincoln st, H Hl
Tresillian Priv Hosp, 21 Tyrell st, Ned Pk
Treslse, Ernest O, chem, Fitzg st,; p r Duke st Northam
Tresize, Mrs E A, 97 Thpson rd, N Fre
Tressider Arth J, pstmstr, Nthmptn
Tressider, Mrs Amy T V, 10 Langsford st, Clrmnt
Trestrail, Fredk, 14 President st, Kalg
Trestrail, J H, acct, Perenjori
Trestail, Jas, Narrogin
Trestrail, Jno Roy, 144 Eighth av, Maylands
Trestrail, Mrs C, 169 Hopkins st, Bldr
Trestail, S, frmr, Kondinin
Trethewey Stan D, 24 Tyrell st, Ndlnds
Trethowan Bros, frmrs, Slab Hut
Trethowan, Hubrt C, 137 Cghln rd, Subi
Trethowan Jno V, 99 St Leonards av, Ldrvle
Treuthem, J R, frmr, Group 6, Nuralingup
Trevalynn, E, Uranium st Belmont Pk
Trevanyah, E, timber wkr, Lyalls Mill
Trevar, Cyril G Roy, 3a Gerard st, Vic Pk
Trevaskis, Jno, frmr, Tambellup
Trevaskis, Wm J, 209 Loftus st, Ldrvle
Trevatt, Harvey, Derby rd, Subiaco
Trevellyn, T K, Beverley
Trevena, C H, 27 Peel st, Jolimont
Trevena, Edwd, fmr, Lowden
Trevenen, F B, frmr, Cookernup
Trevenen Miss M M, 10 Barker rd, Subi
Trevenon, Mrs M A, 106 Keightly rd, Subi
Trever, Mrs Clara, 3 Kerr st, Ldrvle
Trevett Miss Ida, 30 Chas st, S Perth
Trevor C G R, 519 Newcastle st, Perth
Trevor Thos J, 214 Salvado rd, Ldrvle
Trew, E H, bldr, York
Trew, Nat, York
Trew, Saml, contr, Sawyers Vly
Trew, Waltr, wood dlr, Sawyer's Vly
Trew, Wm, 126 Carr st, Perth
Trewartha, Robt O, 7 Pond st, Perth
Trewearne Robt, 4 Cardiff st, Vict Pk
Treweek Thos F, 274 Bagot rd, Subi
Trewenack, Eliz, p m, Goongarrie
Trewenack J W 218 Walcott st Mt Law
Trewenocks, Thos H, Park st, Kalg
Trewern Mrs B, 53 Planet st, Vict Pk
Trewern Wm C, 13 Britannia rd, Ldrvle
Trewhella Mrs Mary, 19 Russell st, Fre
Trewhella, Roy, 37 Oroya st, Bldr
Trewhella, Wm J, 84 Scott st, S Fre
Trezilas, H C, White Hart htl, Beverley
Trezise, A E, grzr, Kendenup
Trezise, Alfd, 110 Herbt rd, Subi W
Trezise Chas, 13 James st, Subi
Trezise, E A, orchdst, Sawyers Valley
Trezise, F W, acct, Cue
Trezise Mrs Annie, 12 Almondbury rd, Mt Law
Trezise Mrs E, 1 Muriel st, Ldrvle
Trezise, Fredk, 5 Burt st, Cottesloe
Trezise, Mrs M, 5 Burt st, Cottesloe
Triatt, Lucien J, 36 York st, Boulder
Tricker F E & V E, smlgds, 32 Stirling hway, Bcklnd Hill
Trickett Arth btmkr Bickley
Trickett, Emile, gdnr, Wanneroo
Trickett Mrs A, drsmkr, 169 Hay st, Subi
Trickett, Ronald, frmr, Coolup
Trickett, S, fmr, Darkan
Trickett, W, isehldr, Davyhurst
Trickett W H, btmkr, 171 Hay st, Subi
Trickey Bros, btchrs, 19 Gldfrd rd, Mt Lawley
Trickey Edw W, 10 Roy st, H Hill
Trickey Wm M, 6 Farnley st, Mt Law
Trigar, Mrs M, tchr mus, 8 Agett rd, Clrmnt
Trigar Wess W 8 Agett rd Claremont
Trigg Arth T, 1020 Albany rd, Vic Pk
Trigg, Francis A, 7 Esplanade, S Perth
Trigg, Mrs C J, 17 Colin Grove, Perth
Trigg, Mrs Olive C, 122 Gloster st, Subi
Trigwell, A, frmr, Boyanup
Trigwell, Arth, frmr, Donnybrook
Trigwell, Arth T, farrier, Stephen st; p r, Beach rd, Bunbury
Trigwell C A W fmr Donnybrook
Trigwell, Chas H, mail contr, Dnnybrook
Trigwell, Emily, tchr, Kalamunda
Trigwell Fred orch Boyanup
Trigwell Harry Boyanup
Trigwell, Herbt H, Perth rd, Bassendean
Trigwell J, 67 Whitfield st, Bassndn
Trigwell Jas, 17 Roseberry st, Jolimont
Trigwell Jesse fmr Donnybrook
Trigwell, Jno, frmr, Donnybrook
Trigwell, M T, agent, Donnybrook
Trigwell, Miss I, confr, Donnybrook
Trigwell R J fmr Donnybrook
Trigwell, Sid S, fmr, Donnybrook
Trigwell, Thos, Boyanup
Trigwell, Thos, fmr, Donnybrook
Trigwell, Waltr W, grazr, Dinninup
Trigwell, W J, frmr, Gnowangerup
Trim, Albt, 237 Walcott st, N Perth
Trim, L M, frmr, Kondinin
Trimatis Anglo, 11 Lake st, Perth
Trimble, Robt, 278 Churchill av, Subiaco
Trimmer, Ed, frmr, Coomberdale
Trimmer R M, fincl & bus agt, 191 Murray st, Perth
Trimmer Roy M, 182 Stirling st, E Perth
Trimming A R J, 17 Staines st, Vic Pk
Trimming, Geo J W, 1 Janet st, Perth
Trinca, Martin, 365 Egan st, Kalgoorlie
Trindall Edw R, frmr, Minnivale
Trinder, Cuthbert A, 88 Swansea st, Vic Park
Trinder, Frnk, Watkins rd, Claremont
Trinder, Jno, frmr, Margaret River
Trinder, Mrs Mary, 34 Forrest st, Bldr
Tringas T, fish shop, 439 Hay st, Subi
Trinick Frank, 27 Waddell st, Palmyra
Trinick, Henry, Carrington st, Palmyra
Trinick, Ronald R, 17 Fourth av, Mt Law
Trinidad, L, frmr, Dowerin
Trinity Bldgs 671 Hay st Pth
Trinity College of Music (London), 97 William st, Perth
Trinity Girls Club, 70 St Geo ter, Prth
Trinity House, 70 St Geo ter, Perth
Trinity Trustees 679 Hay st Pth
Trinity Women's Guild 70 St Geo ter Perth
Tripell, Robt, Mill st, Queen's Park
Triplet, Thos, Spearwood
Triplet, Wm, Spearwood
Triplett, Robt, Forrest rd, Hamilton Hill
Triplett, Wm F, inspctr, Group 2, Pemberton
Trippe Carmelo, 21 Howard st, Fre
Triscott, Richd, acct, Kookynie
Triton Ins Co Ltd (Marine), 115 St Geo ter Perth
Trivett, Capt A E, pilot, Arthurs Head, Fremantle
Troake, Frank C, 30 Anthony st, S Perth
Trobe Bros tlrs 679 Hay st Perth
Trobe Gabriel, 66 Forrest st, Nth Perth
Trobe, Michl, 40 Wade st, Perth
Trobe, Solomon, 794 Beaufort st, Mt Law
Trobridge, A L, frmr, Lowden
Troini, Frncs, 179 King st, Plympton
Troloo, H, frmr, Kondinin
Tronc Hy 95 Wilson st Kal
Troode Edwd S P, 28 Keightley rd, Subi
Troode, Vivian Edwd, 30 Harborne st, Leederville
Tropical Traders Co, imptrs, 863-67 Wellington st, Perth
Troranie J, mus inst mkr, 107 Aberdeen st, Perth
Tropical Traders Ltd, imptrs, 863 Wellington st, Perth
Trost, Theo, Kathleen av, Mylnds
Trost Thos, Fourth av, Mt Law
Trotman, A H, sergt police, Canning rd, E Fremantle
Trotman, Albt, hd tchr, Group 39, 11 Mile, Peel Est
Trotman, Albt E, Hammad st, Palmyra
Trotman, Cyril N, 14 Cuthbert st, Subi West
Trotman, Herbt S, 10 Duke st, Subi
Trott, Geo F, Rathmines, Bunbury
Trott, Harry, 92 Hubble st, Plympton
Trott, Hy J, Rathmines, Bunbury
Trott, Jas, Beach rd, Bunbury
Trott, Jno, 96 Kimberley st, Ldrvle
Trott, Percy, frmr and grzr, Bakers Hill
Trott, W F, frmr, Corrigan
Trott, Wm H, 133 Sixth av, Maylands
Trotter Bros, frmrs, Gnarming
Trotter A L, 45 Alexander st, W Ldrvle
Totter, A W, frmr, Kulin
Trotter, Alfd L, stre, 284 Cambrige st, Wembley Pk
Trotter, Angus W (T Bros), Gnarming
Trotter Eric B, Wanneroo rd, Osb Pk
Trotter, Ernst W, Wat Sup, Norseman
Trotter, Jno, Blackwell Reach Pde, Bicton
Trotter, Jno, box mfr, Swan st, Fre
Trotter, L, bkr, Carnamah
Trotter L G, 17 Birdwood Circus, Bicton
Trotter, Percy W, 111 Campbell st, Pice
Trotter R F O, hd tchr, Arthur st (p r, Stirling st), Bnbry
Trotter R W, Matheson rd, Applecross
Trotter, Ralph, frmr Ballngup
Trotting Stables, Cookham st, Vict Pk
Trouchet & Co, Alex, chmsts, 151 Barrack st, 321 Wm st, 395 Wgton st, Pth;
Trouchet, A, Gibbs st, Queen's Park
Trouchet Jno M, 12 Victoria av, N Fre
Trouchet Mrs, 17 Dane st, Vic Park
Trouchet Mrs M, Hamilton st, Qns Pk
Troughton, F, 3 Derby rd, Subi
Troughton, Fred, 32 Eliz st, Perth
Troughton Jno D, 70 Brandon st, S Pth
Troup, Gilbt, med prac, 205 St Geo ter, Perth; & 6 Rheola st, W Perth
Trowbridge, Albt E, btmkr, Katanning
Trowbridge, Geo, btchr, 221 Albany rd Victoria Park
Troy Abraham, 30 Stirling hway, Ndlnds
Troy, Hon F, Minister for Lands & Repatriation, Cathedral av, Perth
Troy, Jas H, 55 Arlington ave, S Prth
Troy, M, fmr, Tenindewa
Troy Martin, 11 Rason av, Bellevue
Troy Michl F, frmr, Mullewa
Troy, Hon M F, MLA, 27 Park rd, Mt Lw
Troy, Mrs H, 92 Loftus st, Ldrvlle
Troy Mrs Mary L, Attfield st, Ldrvle
Troy, Mrs Mary T, senr, 60 East st, Gldfd
Troy, Richd, frm mgr, Wannamal
Troy, Thos, fmr, Gingin Brk
Truarn, G, contr, Dwellingup
True Fredk, 60 Merriwa st, Ned Pk
Truin —, 28 Neville rd, Claremont
Truman, Jas, 7 Pine st, Perth
Truman, Jno P, 5 Sadlier st, Subiaco
Truman K, 69 Dundas rd, Maylands
Trump Fredk J, 6 Salisbury av, S Prth
Trumper Mrs C, nurse, 64 Oxford st, Ldvlle
Trundle, R, frmr, Kondinin
Trunfull Mrs Vict M, 3 Benporath st, Vict Pk
Truran, Edwd, fuel, 295 Dugan st, Kalg
Truran, Herbt Spencer, Marmion st, Palmyra
Truran, Jos, Geraldton
Truran, Mrs Isabel, 12 Colin Grove, Pth
Truram, Percvl S, 28 Teague st, Vict Pk
Truran, Thos, Geraldton
Truram, Victor, 160 Forrest st, Fre E
Truran, Wm, 179 Beauft st, Prth
Truran, Wm, Chester st, Sth Fre
Truscott, Albt, Government rd, Ned Pk
Truscott A, est agt, 88 Rokeby rd, Subi
Truscott, Albt, 219 Townshend rd Subi
Truscott, Alfd, plmbr, 111 Eighth av, Mylnds
Truscott, Chas H, store & newsagt, 204 Walcott st, Mt Law
Truscott, C, 14 Knebsworth av, High Hill
Truscott Geo, 55 Birdwood pde, Ned Pk
Truscott H F, 178 Central av, Mylnds
Truscott, Hor F, 178 Central av, Mylnds
Truscott, Jas Hy, 136 King st, Plymptn
Truscott Mrs M, 57 King st, E Fre
Truscott, Mrs A, 68 Olive st, Subi
Truscott Mrs M E, 155 Gloster st, Subi
Truscott Mrs N, 156 Burt st, Bldr
Truscott Mrs P L, 14 Robinson st, Subi
Truscott, R, acct, Geraldton
Truscott, Wltr H, 3 Menzies st, N Prth
Truscott, W J, 14 Dalgety st, Plympton

Truslove, Chas, Slade st, Bayswater
Truslove, Chas H, 39 Prince st, Vict Pk
Truslove, Chas R, 82 McMillan st, Vict Pk
Trunslove, Edgar, 437 Newcastle st, Prth
Truslove Frank B, 32 Yilgarn st, Subi
Truslove G R, wrdr, 25 Henderson st, Fremantle
Truslove, Jno W, 57 London st, Mt Haw
Truslove, Mrs Sarah, nurse, Roebourne
Truslove Mrs S, 41 Salisbury av, S Prth
Truslove W fmr Bodallin
Truslove W H, btchr, Karella st, Ndlds
Truslove, W M, Marlgbh rd, Grnmount
Truslove, Wltr, frtgrwr, Swan View
Truslove, Wltr, mtr ppr, Roebourne
Truslove, Waltr R, Ewart st, Mid Jctn
Truslove Wm, 352 Lord st, E Perth
Truslove, Wm H, 109 Angelo st, S Pth
Truslove Wm H, 4 Leura st, Nedlands
Truslove, Wm R, wood turner, 258 Bulwer st, Perth
Truslove, Ed, Gin Gin rd, Middle Park
Trussell, Ern E, Roberts st, Osborne Pk
Trustees of Wesley Ch, 97 William st, Perth
Truswell, Miss P D, 72 Anzac rd, Mt Hw
Tru West Products Co, mfrs, 7 Howard st, Cott
Trythall W H, 95 Egan st, Kalg
Tsalikis Michl, 9 Ellen st, Fre
Tsalikis N cafe 6 Market st Fre
Tsigulis Victor, mxd bus, 838 Albany rd, Vict Park
Tubby, J W, **Gutha**
Tubman G E H, 11 Johnston st, Pep Gr
Tuck, Geo, frmr, Newdegate
Tuck, H, labr, Katanning
Tuck, Ivan, blksmth, Pemberton
Tuck Lillian Forrest av Bunbury
Tuck R A fmr Gabalong
Tuck, W, bootmkr, Katanning
Tucker and Aurisch, mot radtr mfrs, 1017 Hay st, Perth
Tucker & Boyle, nwsagts, 662 Beauft st Mt Law
Tucker —, Wright av, Claremont
Tucker, A, Cue
Tucker, A, frmr, Carnamah
Tucker, Alfd, 40 Ord st, Clrmnt
Tucker, Alfd F, 29 Shenton rd, Clrmnt
Tucker, Basil L, 32 Vict par, Clrmnt
Tucker Benj, 24 Fern st, Clrmnt
Tucker, C, dairyman, Nth Dandalup
Tucker, Cecil R, newsagt, 1 Newcastle rd, Mid Jctn
Tucker, Ernst H, frmr, Billaricay
Tucker, Frnk G, grngrer, 66-68 Commercial r, Mid Jctn
Tucker, Geoffrey, fmr, Scotsdale
Tucker, H, McDonald st, Osborne Park
Tucker, Harry, 193 Berwick st, Vict Pk
Tucker Harry, 45 McKenzie st, W Ldrvle
Tucker, Harry, 32 McMillan st, Vict Pk
Tucker, Hy, mgr "Sporting Life," Adelaide chmbrs Hannan st, Kalg
Tucker, Hy, orchrdst, Chidlow
Tucker Hy, 17 Stirling rd, Clrmnt
Tucker, Jno, 205 Perth st, Subi
Tucker, Jno, 133 Roberts rd, Subi
Tucker, Mark, 48 Boundary rd, Mid Jun
Tucker Mrs Ann, 220 Beaufort st, Pth
Tucker Mrs B, 41 Garrett rd, Byswtr
Tucker, Mrs C, 205 Churchill av, Subi
Tucker, Mrs H J, 67 Harold st, H Hill
Tucker. Mrs J, Short st, Gldfd
Tucker, Mrs Jane, 29 Brookman st, Perth
Tucker, Mrs M E W, 1259 Hay st, Perth
Tucker, R G, offcr in chg, War Pensions, Espl. Perth
Tucker, Robt, 269 Burt st, Boulder
Tucker, Robt, West rd S, Bssndn
Tucker Ron G, 57 Hobbs av, Nedlands
Tucker Victor, 20 Mount Joy rd, Clrmnt
Tucker, W H, 55 Hulbert st, S Fre
Tucker, Wm, 13 Janet st, Perth
Tucker Wm H 33 Seventh av, Bssndn
Tuckett, F J, 34 Servetus st, Claremont
Tuckett, I, frmr, Slab Hut
Tuckett, I H, frmr, Cranbrook
Tuckett Lewis, North rd, Bassendean
Tuckey, Albt, Armadale
Tuckey, C, transpt agcy, Mandurah
Tuckey, Cecil, fmr, Kulikup
Tuckey, Clarence, Mandurah
Tuckey, Edwd J, fmr & frt gwr, Coolup
Tuckey, G M, bdg hse, Mandurah
Tuckey Harold E, frmr, Waroona
Tuckey, Mrs F, ldghse, Southern Cross
Tuckey, R L, strkpr, Mandurah
Tuckey, S J Mandurah
Tuckey, W G, mtr engr, 969 Hay st, Pth
Tuckey, Wm Geo, 24 Harborne st, Lville
Tuckfield Bros, elect, 88 Angelo st, S Pth & 45 King st, Perth
Tuckfield C H aviation engr Geraldton
Tuckfield Herbt P fmr Wickepin
Tuckfield, L R, 36 Ellen st, Fremantle
Tuckfield Mrs C E, 24 Charles st, S Pth
Tuckfield, Mrs E, 74 Hay st, Subi
Tuckfield Mrs S, 102 Hubert st, Vic Pk
Tuckwell, Richd H, fuel carrier, Slade st, Bayswater
Tudgett, Frnk H, 66 First av, Maylands
Tudor & Sons, frmrs, Wogarl
Tudor, Thos F, 46 Caversham st, E Pth
Tuff-Tred Tyres, retreaders, 707a Wlngtn st, Perth
Tuffin Albt, 51 Westminster st, Vict Pk
Tuffin, Edwn W, Reserve st, W Ldvle
Tuffin, Fred, 32 Weld st, Claremont
Tuffin Geo, Albany rd, Gosnells
Tuffin, Mrs, Marita rd, Claremont
Tuffin, T, gdnr, Jumperdine
Tuffin Tom, grdnr, Toodyay
Tuffin Tom, 69 Prince st, Vict Park
Tuffin, W I, Mundaring
Tuffley, Arth, frmr, Nyabing
Tufnell, H, frmr & frtgrw, Tenterden
Tufnell, W, frmr & frtgw, Tenterden
Tugby, Syd, Forrest st, E Fremantle
Tuia, Angelo, fmr, Corrigin
Tuit Jas M J, 57 Coode st, S Perth
Tuke J P, hd tchr S S, Marmion st, Fre East
Tuke Jno, 21 Kingston st, Subi W
Tulip, A L, 146 Railway par, Ldrvle
Tulip, Harry J, Anzac ter, Bassendean
Tulip, Herbt H, 115 Walcott st, N Pth
Tulk, Herbt, 380 Charles st, N Perth
Tulk Herbt C, 440 Chas st, N Perth
Tull Wm, 5 Alvan st, Subiaco
Tulley J, 27 Marlborough st, E Perth
Tulley, Mrs M V, tea rms, Yalgoo
Tullidge Geo, Ryecroft rd, Drlngtn
Tullis, Hunter and Co Ltd, paper mch's and whlse stnrs, 47 Pier st, E Perth
Tulloch & Co, btchrs, Leonora
Tulloch, Alex, 26 Essex st, W Ldrvle
Tulloch, Arth R, 40 Jewell st, E Prth
Tulloch, Rev G (Pres), 182 Goderich st, East Perth
Tulloch, Miss J A, Wharf st, Queens Pk
Tulloch Mrs Annie, 41 Venn st, N Pth
Tulloch Mrs Mary, 25 Woodroyd st, Mt Lawley
Tulloch, Jas, frmr, Bilbarin
Tullock, Alan A, 86 Onslow rd, Subi W
Tulloh Chas Gladstone rd Belmont Park
Tulloh, Regnld G, Stirling rd, Clrmnt
Tully, Francis J, 160 Townshend rd, Sub
Tully, Geo, Gosnells
Tully, J, frmr, Carnarmah
Tully T A, Pt Walter rd, Bicton
Tully Wm J, 3 Devon rd, Claremont
Tummel, A R, 49 Harborne st, Wemb Pk
Tumber, Mrs M, frmr, Kulin
Tunbridge A P, 71 Dane st, Vict Park
Tunbridge Alex, 30 Esprnce st, Vic Pk
Tune Mrs G H, 266 Hay st, Perth
Tunnercliffe, J, frmr, Yornanning
Tunney, —, Collie
Tunney, E H, frmr, Cranbrook
Tunney, J N, frmr, Slab Hut
Tunney, J R, chiropractor, AMP Bldgs, Wm st, Perth
Tunney, J T, frmr, Cranbrook
Tunney, Jas, JP, Kojonup
Tunney, Mrs E, 133 Adel ter, E Perth
Tunney, Mrs E M, 13 Forrest av, E Pth
Tunny E H fmr Kojonup
Tunny Edwd H fmr Slab Hut
Tunny Jas R fmr Slab Hut
Tunstall, W, mill machnst, No 1 St Mill
Tunstead Jno, Baden st, Osborne Park
Tunstill, J W, const and dep ming regr, Ravensthorpe
Tunstill, V, 20 Clydesdale st, Vic Pk
Tunzi Jack, 162 Rlwy cres, Bayswater
Tuohey, Frank, 446 Beaufort st, H Hill
Tuohy, F W, 27 Learoyd st, Mt Law
Tuohy, F W, mgr Bk of NSW, Dumbleyung
Tuohy, Francis W, 26 Woodbridge ter, Mid Junctn
Tuohy, Hy, Cmpbll st, Milngr
Tuohy, Hy N, Campbell st, Mullingar
Tuohy Jno Jos, 164 Edward st, E Pth
Tuohy, Miss E, drssmkr, Cmpbll st, Mullingar
Touhy Miss M, 243 Royal st, E Perth
Tupper, Frnk, 3 Goldsworthy rd, Clrmnt
Tupper, Frank, Govt land agt, Kalg
Tupper, W G (resid offices), 50 St Geo ter, Perth
Tupper, Wm, 167 Ninth av Maylands
Tuppin Mrs, 94 Mabel st, N Perth
Tupping, Mrs Cath, 32 Kadina st, N Pth
Turich, M, frmr, Marvel Loch
Turbett, Davd, 83 Kitchener av, Vict Pk
Turiff R fmr (Booralaming) Dowerin
Turkington J, gar, Guildford rd, Bel Pk & York rd, Mid Jctn
Turkington R, Hawksburn rd, Blmnt Pk
Turley, E (Wheatbelt Press Ltd), Wyalcatchem
Turn of the Tide Gold Mines Ltd, 8 The Esplanade, Perth
Turnbull's Garage, 9 Collie st, Fremantle
Turnbull —, 25 Stanley st, Norwood
Turnbull A E, com agt, Meekatharra
Turnbull, Alex, 8 Henry st, Cotts
Turnbull, Alex D, 65 Hay st, Sub
Turnbull Alex D, woollen mcht, 142 Wm st, Perth
Turnbull, Dvd, 4 Prince's st Cottesloe
Turnbull, Edmnd G, 239 Walcott st, N Perth
Turnbull, Edw E, Solomon st, Buckland H
Turnbull, Eric J, dentist, 492 Wm st, H. Hill
Trunbull, Geo, assayer, Gwalia
Turnbull, Geo, stn hnd, Yanyeareddy
Turnbull, Hector, Fre rd, Sth Perth
Turnbull Hugh, 60 Kenny st, Bassndn
Turnbull, J S, frmr, Kellerberrin
Turnbull Jack J, mtr engr, 341 Wm st, Perth
Turnbull, Jas, frmr, Corrigin
Turnbull, Jas, 49 London st, Mt Haw
Turnbull, Mrs E, mllnr, 258 Albany rd, Vict Park
Turnbull Mrs G, 82 Wittenoon st, E Pth
Turnbull Mrs J A, 60 Temple st, Vic Pk
Turnbull Mrs K, dining rms, 187 Wm st, Perth
Turnbull, Mrs M M, drssmkr, Kellerberrin
Turnbull, N S (Turnbull's Garage), 9 Collie st, Fremantle
Turnbull, Norman, Petra st, Palmyra
Turnbull Norman E, 21 Harvey rd, Subi
Turnbull R E, 26 Learoyd st, Mt Law
Turnbull Richd L, 25 Antrim st, Ldrvle
Turnbull, Richd L, 28 York st, Subi
Turnbull, Robt, 39 Tuam st, Vict Park
Turnbull T, sec Swan Blg & Tennis Club Ltd, James st, Gldfd
Turnbull, Thos S, Pth-Fre rd, S Gldfd
Turnbull, W A, ppr Turnbull's Gen Serv Stn, 19 Cassidy st, Kalg
Turnbull Wltr, 159 Seventh av, Mylnds
Turnbull, Walter, 351 Stirling st, H. Hill
Turnbull, Wm, 517 Hannan st, Kalg
Turnbull Wm, 492 William st, H Hill
Turnbulls Gen Serv Stn, 19 Cassidy st, Kalg
Turner Bros, frmrs, Arrino
Turner Ltd, G W, indent agts, Economic Chambers, Wm st, Perth
Turner Capt, Mounts Bay rd, Perth
Turner —, 18 Mann st, Cott
Turner A, 33 Carnac st, Fre
Turner, A E E, Kintail rd, Canning Bdge
Turner, A H, frmr, Capel
Turner, A J, frtgrwr, Walliston
Turner Albert, 42 Hilda st, Subi West
Turner, Albt E, 119 Raglan rd, N Prth
Turner, Albt Sept, Bassendean rd, Bassendean
Turner, Alex, 159 Rly par Maylands
Turner, Arth E, est agt, 9 Barrack st, Prth
Turner, Arth, frmr, Dumbleyung
Turner, Arth E, 41 Suburban rd, S Pth
Turner, Arth H, 29 Comcl rd, S Fre
Turner Arth H, 38 Ruby st, N Perth
Turner, B, 82 Piesse st, Bldr
Turner, B J, frmr, Yealering Lake
Turner, Benj, Rason av, Bellevue
Turner Benj J, frmr, Pingelly
Turner, Ben L, 42 George st, Kalg
Turner, C, contr, Geraldton
Turner C fmr Serpentine
Turner, C C, frmr, Capel
Turner, C J, carr, Gin Gin
Turner, C J, mine acct, Leonora
Turner, C W, frmr, Carnamah
Turner, Chas, drpr, Dwellingup
Turner Chas, 56 Planet st, Vict Park
Turner, Chas C, 36 Fifth av, Bssndn
Turner, Chas H, 21 Karoo st, S Perth
Turner, Chas L, Clark st, Ned Park
Turner, Chris H, 10 Brown st, Subi
Turner, Clar, 9 Roberts st, Kalgoorlie
Turner, Cyrus J, dairy, 23 Aberdeen rd. Subi W
Turner David J, frmr, Pingelly
Turner E, frtr, 645 Albany rd, Vict Pk
Turner, E A, Lake View & Bldr lse, Bldr
Turner Edith E, drsmkr, Albany
Turner Edwd, mtr trimmer, 95 James st, Perth
Turner, Ed, Preston st, Sth Perth
Turner, Ed Jno, mine store, Brown Hl
Turner Edwd J, McDonald st, S Perth
Turner Edwd J 81 Shepperton rd Vic Pk
Turner, F C, Darlington
Turner Frank frtgrwr Walliston
Turner Frank, Wolseley rd, Richmond
Turner Frank G, 177 Stubbs ter, Daglish
Turner Frank H, hly emp, Wongan Hills

Turner, Fredk, Wordsworth st, Mullingar
Turner, Fredk T, grngcr, Bridgetown
Turner G E, frmr, Wyalcatchem
Turner, G J, frmr, Group 49, Busslton
Turner Geo, frmr, Binnie
Turner, Geo, 8 First ave, E Perth
Turner, Geo, 53 Horgan st, Buckland H
Turner Geo, Rome rd, Palmyra
Turner Geo 83 Shepperton rd Vict Pk
Turner, Geo, Stirling st, Bunbury
Turner, Geo E, Group 111, Denmark
Turner Geo W, 53 Irvine st, Pept Grove
Turner, H D, 31 Wardie st, S Fre
Turner, H E, frmr, Kondinin
Turner, H H, Mt Wittenoom stn, Yalgoo
Turner, H H, frmr, Capel
Turner H R, Weston st, Maddington
Turner, H T, frmr, Kondinin
Turner, Harry, 72 Manchester st, Vict Pk
Turner, Harry, 30 Fourth av, Mt Law
Turner, Hy, btchr, Capel
Turner Hy, confr, 17 Stirling hway, Pept Grove
Turner, Henry, frmr, Gingin
Turner, Hy, frmr, Serpentine
Turner, Hy, 45 Fourth av, Mt Law
Turner, Hy, frtgrwr, Kalamunda
Turner, Hy, frt grwr, Walliston
Turner, Hy, 111 Sixth av, Maylands
Turner, Hy A, tchr, Mulline
Turner, Hy H (Turner & Sons), Murgoo
Turner, Henry J, Albany
Turner, Horace, 27 Suburban rd, S Pth
Turner, Howard H, 27 Kent st, Vict Park
Turner, J, frmr, Lake Grace
Turner, J E, frmr, Dalwallinu
Turner, J K, sec Mt Mrgt Rds Bd and Laverton Hosp, Leverton
Turner, J R, frmr, Salmon Gums
Turner, Jas, armourer in chg, Clayton st, Bellevue
Turner, Jas, 322 Egan st, Kalg
Turner Jas, 10 Ewart st, Mid Jctn
Turner Jas A, 82 Rlwy par, Mid Jctn
Turner, Jas H, carptr, Albany
Turner, Jno, 38 King st, Boulder
Turner, Jno, 24 Second av, S Perth
Turner Jno E, 11 Melville st, Cott
Turner, Jno J, carrier, Carnarvon
Turner, Jno Newton, Station st, Gldfrd
Turner, Jno R, Oakover st, Plympton
Turner Jno, R H, frmr, Yallingup
Turner, Jos, Bushby st, Mid Jctn
Turner, Jos, 17 Crandon st, Fre
Turner, Jos, 100 East st, Plympton
Turner, Jos A, Coventry st, Kalg
Turner, Jos A, 354 Vinct st, Ldvlle
Turner, Jos W, Macdonald st, Coolg
Turner, L V, electrn, Brookton
Turner, Leonard, Group 113, Denmark
Turner, Les, timekeeper mine, Youanme
Turner, Les R, agent, Gin Gin
Turner, Lionel, frmr, Mundijong
Turner L H, 11 Megalong st, Ned Pk
Turner M, Eva st, Maddington
Turner, Martin, 11 Philip rd, Clrmnt
Turner Martin E, 34 Chapman st, E Pth
Turner, Maxwell, 66 Goderich st, E Prth
Turner Miss B, ldies' hrdsr, Central arc, Perth
Turner, Miss J B, 41 Lawler st, Subi
Turner Miss M, toilet saloon, 12 Commercial rd, Mid Jctn
Turner, Mrs A, bdghse, Mandurah
Turner Mrs Annie, 293 Marmion st, Cott
Turner, Mrs B, 33 Clancy st, Bldr
Turner Mrs C, 86 Coghlan rd, Subi
Turner, Mrs C, 16 Hardy st, S Prth
Turner, Mrs Eliz, 19 Bennett st, E Pth
Turner Mrs Eliz, 50 Lindsay st, Perth
Turner Mrs Elsie, 76 Woolwich st, Ldrvle
Turner, Mrs F O, 9 Delhi pl, Perth
Turner Mrs G W, 122 Moore st, E Pth
Turner, Mrs J, 11 King Geo st, Vict Pk
Turner, Mrs J, 154 N Beach rd, Mt Haw
Turner, Mrs Kath, 88 George st, E Fre
Turner Mrs M E, 20 Sussex st, Vict Pk
Turner, Mrs M E, 33 Temple st Vict Pk
Turner Mrs Mona, Norwood rd, Blmt Pk
Turner, Mrs R, Beverley
Turner, Mrs W, frmr, Arrino
Turner, N, Scaddan
Turner Percy, 49 Balmoral st, Vict Prk
Turner, Phillip J, 74 Central ave, Mylds
Turner R frmr Dyliabing
Turner, R G, New Springs Stn, Meekatharra
Turner R T, Bros, Aldersyde
Turner, Richd, 34 Albert st, N Perth
Turner, Richd J, Vict st, Mid Jctn
Turner, Richd M, frmr, Katanning
Turner, Robt, 4 Dangan st, Perth
Turner, Robt, cycle agt, Marble Bar
Turner, Robt, frmr, Badgebup
Turner, Roy, 75 Fairway, Ned Park
Turner, S C, Graham rd, Mt Lawley
Turner, Stanley G, 23 Pakenham st, Nrwd
Turner, T P, frmr, Cuballing
Turner, Thos, Egina st, Mt Haw
Turner, Thos, teamster, Armadale
Turner Thos H, 56 Gloster st, Subi
Turner, Thos L, Montreal rd, Mid Jctn
Turner, Thos P, frmr, Narrogin
Turner, W E, btchr, 34 East st, Mylnds
Turner W E, 3 Falkirk av, Maylands
Turner, W H, Albany
Turner, W H, frmr, Denmark
Turner, W J, grcr & ironmgr, 179 James st; p r, 100 Terrace rd, Gldfrd
Turner, W T, sddlr, Geraldton
Turner, Walter, grcr, 9 Maritana st, Pic
Turner, Wltr, labr, Esperance
Turner, Wltr J, 40 Third av, Mt Lawley
Turner Wm, 23 Byers rd, Mid Jctn
Turner, Wm, 39 Irwin st, Plympton
Turner, Wm H, Geo st, Qns Park
Turner W H, swmlr, Jarrahdale
Turner Wm J, orchdst, Capel
Turner, Wm R, 84 Archdcn st, Ned Pk
Turner, Wm W, Harbour rd, S Fre
Turney, L, frmr, Kondinin
Turnham, Herbt, 163 N'castle st, Pth
Turnock, Mrs R A, 32 Money st, Perth
Turnor, P G, san contr, Wagin
Turnor, Waldegrave junr, bldr & contr, 350 Fitz st, N Perth
Turnor, W J, bldr, 180 Grosvnr rd, N Perth
Turpie, Dvd L, 131 Watkins st, Bcnsfld
Turpie, Gibson, 30 Mary st, Fre
Turpin Bros, frmrs, Kondinin
Turpin, Dick, frmr, Kondinin
Turpin, E, agt, Wyalkatchem
Turpin, Rev E (Eng), Korrelocking
Turpin, Ernst, 14 Cardigan ter, Jolimont
Turpin Mrs M, 45 Langham st, Ned Pk
Turner Mrs M, 66 Stirling hway, Ndlnds
Turpin, Richd, foreman, Group 114, Denmark
Turpin, W, frmr, Landscape
Turpin, Wltr C, frmr, Pingelly
Turrell, Arth C, 38 Rose st, Subi West
Turrell, Chas, 7 Ferrar st, Mt Law
Turrell, H F, orchdst, Argyle
Turrell, Mrs E, confr, 389 Wm st, Prth
Turrell, Wm, Royal Mint Lse, Bldr Lse
Turrich, Mat, 240 Egan st, Kalg
Turriff Robt, 20 Nanson st, W Ldrvle
Turtle, Mrs E J, mxd bus, 58 Nchlsn st, Subi
Turtle, Richd, 116 Eighth av, Maylands
Turtle, Thos, Fifth ave, Bsndn
Turtle Wm 17 Kelvin st Maylands
Turton, A, lghtrng agt, 46 Mouatt st, Fremntle
Turton A R, 81 Bay View ter, Clrmnt
Turton, Arth, 25 Harvest rd, N Fre
Turton, F, agt, Mingenew
Turton F M, 56 Cargill st, Vict Park
Turton, Forrest Raymond, 62 Cargill st, Victoria Park
Turton, Jno, caretkr Hall, Marine ter, Fre
Turton O R civ servt Bridgetown
Turton, Saml, Suburban rd, S Pth
Turton, T, orchdst, Bickley
Turton, W T, frmr, Dwarda
Turvey Bros, box store, 512 Beaufort st, Highgate Hill
Turvey Brss, furn mfrs, 519 Beaufort st, H Hill
Turvey, C J, Tuart st, Applecross
Turvey, Chas H, fur fctry, 14 Tower st, Ldvlle
Turvey C, 207 Cambridge st, W Ldrvle
Turvey Geo, 72 Forrest st, S Perth
Turvey Jas, 55 Ruth st, Perth
Turvey Frek 16 Glenroyd st Mt LLaw
Turvey, Mrs Emily, 3a Wdryd st, Mt Haw
Turvey Mrs L, 68 Manchester st, Vic Pk
Turvey, Mrs Mary, 389 Newcastle st, Prth
Turvey, Mrs S E, 59 Leonard st Vic Pk
Turvey, P J, 34 Bagot rd, Subiaco
Turvey, Phillip J, 10 Hamilton st, Subi
Turville, Chas E, bldr & contr, Leake st, Pep Gro
Tutler, Dvd H, 59 Roseberry st, Byswtr
Tutt, Alfd, frmr, Mt Barker
Tuttlebee H W, 134 Sewell st, E Fre
Tutton, B M & G H, strkprs, Marybrook
Tutton, Arth C, 21 Copley st, Bayswater
Tutton Frank frmr Kirup
Tutton, G H K, frmr, Busselton
Tutton, G H K, frmr, Marybrook
Tutton, Geo W, 48 Ferguson st, Mylnds
Tuxford, Albt J, 3 Bateman st, Fre
Tuxford, Gordon J, 49 East st, Fre
Tuxworth, Geoff L, 12 York ter, Buckld Hill
Tuxworth, Geo B, Plmston st, Buckland Hill
Tverson Dnld W, Hobbs av, Ned Pk
Twaddle, Geo, frmr, Hamel
Twaddle, Geo, frmr & sec Hamel-Waroona Potato & Prod Assoc, Waroona
Twaddle, Jas, frmr, Waroona
Twaddle, Wm, frmr, Waroona
Twaddle Wm, 1 Woodville st, N Perth
Tweeddale Srgt A W A 158 Queen Victoria st Fre
Tweedie, W E J, Collie
Tweedie Miss M, 376 Oxford st, Mt Haw
Tweedie, Mrs I A, 93 Webster st, Ned Pk
Tweedie, Mrs M, Jarrah st, Bunbury
Tweedie, Robt, tchr, Cranbrook
Tweedie T F, 4 Mignonette st, N Perth
Tweeddle, J Eliz, nurse, hosp, Lvrtn
Twigg, Emanuel, 145 Bourke st, Pic
Twigg Wm J, 44 Edwards st, E Perth
Twine, —, 56 Burt st, Nth Prth
Twine Jas S, frmr, Beverley
Twine, Ernst, frmr, Toodyay
Twine, Frank R, frmr, Toodyay
Twine, Gordon B, 18 Princess rd, Ned Pk
Twine Mrs M A, 56 Burt st, N Perth
Twine, R, frmr, Toodyay
Twine, Walter G, frmr, Toodyay
Twinem Jno, est agt, 139 High st, Fre; p r, 36 Staton rd, Richmond
Twini Louis, 443 South st, Bcnsfld
Twist, —, W Bldr lse, Boulder
Twist Thos K, 283 Churchill av, Subi
Twitt, Wm, frmr, Narrogin
Twomey Denis F 5 Dundas rd Maylands
Twomey, Mrs, Geraldton
Twomey, Mrs M, 7 Moir st, Perth
Twomey, Wm, 38 Newcastle st, Perth
Twycross, Mrs E B, 15 Syd st, S Fre
Tyack Mrs M, 249 Royal st, E Perth
Tychsen, Bruno, Kent st, Vic Pk
Tychsen, Harold E, 17 Cambrwll s, Vict Pk
Tye Albt H 48 Scott st Sth Fre
Tye, E R, Collie
Tye, Ernst R, 1 Bouverie st, Ldvlle
Tyer, Hy, Cleopatra st, Palmyra
Tyer, Wm N, mgr Nat Bk, Bunbury
Tyers, S C, acct, Bullaring
Tyers, S J, baker, Narrogin
Tyers, T W, 1 Burgess st, Mid Jctn
Tyers Thos W, 100 Crawford rd, Mylnds
Tylee, Bert, lime kiln Rockingham rd, Coogee
Tylee, Egbert H, 21 Wright st, Bcnsfield
Tylee, J, line burner, Owen's Anchorage (Copley's Siding), Beaconsfield
Tylee Jos Spearwood
Tyler Bros, frmr (Carrolup), Katanning
Tyler's Garage, mtrs, (rear) 65 Murray st, Perth
Tyler Albt, 23 Florence st, S Fre
Tyler, Albt E, prospr, Siberia
Tyler Edwd C mtr gar 416 Fitzgerald st p r, 82 Forrest st, Nth Perth
Tyler, Edwn L, Inverness cres, Mt Law
Tyler, Enoch E, Forrest av, Bunbury
Tyler Frank, 8 Rawson st, Subi
Tyler Fredk, 50 Tuam st, Vict Park
Tyler Fredk W 10) Tenth av Maylands
Tyler Harold H, 110 Gloster st, Subi
Tyler, J S, store, Vict Quay, Fre
Tyler, Jas, 20 Eliz st, Maylands
Tyler, Jas E, frmr, Korrelocking
Tyler, Jno, 64 Cleaver st, Perth
Tyler Jno, 43 Drake st, Bayswater
Tyler, Jno, mgr gdnr, 22 Stirling st, E Perth
Tyler, Jno, prod mcht, Main st, Osb Pk
Tyler, Jno, prod mcht, Metro Mkts, Wellington st, Perth
Tyler, Jno C, Thomas st, Nedlands Pk
Tyler, Jno H, 94a Wittenoom st, Bldr
Tyler, L E, chemist, Moora
Tyler Mrs Agnes 18 Cooper st Ned Pk
Tyler, Mrs Eliz, 29 Cwealth av, Ldrvle
Tyler, Norm G, 193 Canning rd, E Fre
Tyler, Robt E, Stiles ave, Vict Pk
Tyler, W, 5 Knutsford st, N Perth
Tyler, Wm F, 20 Archdeacon st, Ned Pk
Tyler, Wm H, 28 Florence st, S Fre
Tylor, Annie, nurse, Katanning
Tylor, Mrs H, refres rms, Kununoppin
Tylor, Mrs S E, 12 Lane st, Perth
Tymms, Herbt G, med pract, 1824 Hay st; surgeon, 99 St Geo ter, Perth
Tyndal, M, frmr, Bejoording
Tyndall, Mrs A, 183 Pier st, E Perth
Typewriter Service Co, 724 Hay st, Pth
Tyquin, Mrs Eva, 28 Newcastle st, Perth
Tyre Exchange, 1003 Hay st, Perth
Tyre & Rubber Wks, 393-97 Hay st, Subi
Tyrell, Fredk, frmr, Waterloo
Tyrell, Mrs M, bdghse, Jackson st, Fre
Tyrell, Thos, frmr, Waterloo
Tryer Jas, mail contr, Brookton
Tyrer, Mrs S, tea rms, 114 Stirling hway, Claremont
Tyrie, Edgar R, 33 McCourt st, Ldvlle
Tyrie Fredk C, 17 Hollyrood st, Ldvlle

Tyrie Harry M 4 Robin st Mt Lawley
Tyrie, Mrs E, 35 St Leon av, Ldvle
Tyrrell A M 94 Queen Victoria st Fre
Tyrrell, Frnk, 121 Wilson st, Kalg
Tyrrell, Mrs M, Roberts st, Kalg
Tyrrell, Mrs E, 14 Adelaide ter, E Perth
Tyrrell Mrs Maria, 103 Silas st, E Fre
Tysoe, R, frmr, Denmark
Tyson, Albt, Thompson st, N Fre
Tyson, Edwd Geo, Caporn st, Ned Pk
Tyson Geo S, 25 Woolwich st, Ldvlle
Tyson, Isaac, 12 Farr av, N Perth
Tyson, Jno, frmr, Kulin
Tyson, Jno W, 202 Stirling hway, Clrmnt
Tyson Leslie, 79 Raglan rd, N, Perth
Tyson Mrs A M grcr 76 Raglan st N Pth
Tyson Mrs Maria, 33 Point st, Fre
Tyson, Saml M, 4 Rae st, N Ldvlle
Tyson Wm, 49 John st, Cott
USL Battery Serv (off) 379 Murray st, Perth
Udd, Andw, Lockhart st, S Perth
Udell, Chas, 106 Matlock st, Mt Haw
Uff, Thos J, West rd, Bassendean
Uglow —, 61 Waratah av, Claremont
Uglow, George, Albany
Uglow, Hobart S, 19 Bernard st, Clmont
Uglow, Horace W, 58 Pangbourne st, W Ldvlle
Uglow, Hon W, 29 Melba st, Pic
Ugly Men's Vol Wrkrs Assoc of W.A. (Incorp), 92 Murray st, Perth
Uhe Herbt, 31 Harborne st, W Ldrvle
Uhe, Herbt, mech, Nannup
Uhe, Miss, 43 St Leonards av, Ldrvle
Ukic, Kreste, Broadway, Bayswater
Ukick K, 7 Essex st, Fre
Ullman, C C, 190 Central av, Mylands
Ullman, Edwd G, 106 Blencowe st, Leederville
Ullman, Harry, Armadale
Ullman, Wm R, 52 Anzac rd, Mt Haw
Ullrich Bros fmrs Tenindewa
Ullrich, J W H, frmr, Tenindewa
Ullrich Julius W fmr Mullewa
Ullrich, Wm, 37 Thomas st, Sth Fre
Ullyott, Jno F, frmr, Bendering Siding
Ullyott W, frmr, Kelmscott
Ullyott, Wm L, frmr, Bendering Siding
Ulrich Alfred, 17 Bowman st, Sth Pth
Ulrich, Richd, cch bldr, 65 Hubble st, Plympton
Ulrich Theo, 82 Mary st, Bcnsfld
Ulrich, Victor, View ter, Richmond
Ulrich, Wm, 171 Crawford rd, Maylands
Ulstead, Alfd, 122 Crawford rd, Mylnds
Ulsteen, M, Loton Chair Works, (rear) 33 Brewer st, E Perth
Ulsteen Theo, 69 Hensman rd, Subi
U-ly-Kit Sandwich Supply, 305 Murray st, Perth
Una Furn Wks, 5 Coolg ter, E Perth

UNBEHAUN & JOHNSTONE (W.A.) LIMITED,

381-385 Murray St., Perth. Telephones: B 3131; Manager, B 5821; & A. C. Unbehaun, F 2441. Electrical Engineers & Merchants. Cables: "UANDJ, Perth."

Unbehaun, Albt (U & Johnstone), Vict av Claremont
Unbehaun, Miss L, 22 Queen's cres, Mt Lawley
Underdown, Chas, grcr, Fairlight st, Buckland Hill
Underdown, H, wood contr, Mundaring
Underdown, Mrs Mary, 93 Herbert rd, Subiaco W
Underhill, Miss C, 181 Bagot rd, Subi
Underhill, Richd, Fifth av, Chester Pk, B'field

UNDERWOOD BUSINESS COLLEGE

The Leading Commercial College, Commercial & Professional Coaching. Munster House, 359 Murray st, Prth, near King St. (Tel. 2357). See advt.

WISE'S DIRECTORIES
KNOWN THROUGHOUT
——THE WORLD——

Underwood & Sons, mtr gar, 153 Stirling hway, Claremont

UNDERWOOD TYPEWRITER AGENCY (STOTT & HOARE TYPEWRITERS LTD.), 55 William St., Perth (opposite Malloch Bros.). Tel. B4357. Repairs, Service, & Supplies, for all makes of Typewriters and Office machines.

Underwood Abby, bt repr, 1046a Hay st, Perth
Underwood, Alf A, 78 Denis st, Subiaco
Underwood Eric, 31a North st, Mt Law
Underwood, Ern G, 151 Stirling hway, Claremont
Underwood, F, frmr, Pingelly
Underwood Frank, 36 Willis st, Vic Prk
Underwood, Geo, btmkr, 72 Sixth av, Maylands
Underwood, G, frmr, Coorow
Underwood, J, frmr, Group 47, Peel Est
Underwood Jno F 104 Addis st Pic
Underwood Mrs Alice, 72 Sixth av, Mylds
Underwood, P H, frmr, Tammin
Underwood R B, 6a Lichfield st, Vic Prk
Underwood Rufus, 26 Kimberley st, Leederville
Underwood, Saml L T, frmr (Grp 5), Manjimup
Underwood Stan L, 63 Vinct st, Clrmnt
Underwood, Syd E C, 16 Altona st, Pth
Underwood Thos A, 46 Wellington st, Perth
Underwood, Wm, 12 Glanville st, Buckland Hill
Underwood Wm H, guard, Bluff Pt
Unemployment Relief Dept, Sth ter, Fre

UNION ASSURANCE SOCIETY LTD.

AND A.P.A. UNION ASSURANCE. Fire and Accident. Dalgety & Co. Ltd., Agents and Attorneys, 17 William St., Perth. Tel.: B 2208. (D. McKellar, Manager, Priv. Tel.: B 7772.)

Union Bank of Aust Ltd, 84 St Geo ter, Perth
Union Bond & Bottling Co Pty Ltd, 8 Esplanade, Perth
Union Castle Mail S S Co Ltd, 15 William st, Perth
Union Flour Milling Co, Kellerberrin
Union Investment Co Ltd, 12 Howard st, Perth
Union Maltings Pty Ltd, 59 Palmerston st, Perth

UNION, MARINE & GENERAL INS. CO. LTD. (THE). Attorney for Australia. R. L. Swan, 63 Pitt St., Sydney, N.S.W. Keith Barker Ltd., Agents, Yorkshire House, 194 St. George's Terrace, Perth.

Union Plaster Co Ltd, 23 Barrack st, Pth
Union S S. Co of New Zealand Ltd **(Macdonald, Hamilton & Co, agts),** 29 Phillimore st, Fre, & 40 Wm st, Pth
Union Stores (WA) Ltd, bldrs hrdwre, 57 High st, Fremantle
United Artists A/asia Ltd, 194 St Geo ter, & 621a Wingtn st, Perth
United Aust Party (Fed), AMP Bldgs, Wm st, Perth
United Buses Ltd (reg off), 18 William st, Pth & (gar) 20 Gugeri st, Clrmnt
United Frndly Sctys Medical Depot, 214a Railway ter, Maylands

UNITED INSURANCE CO LTD (estab 1862); chief office for W A, United Chambers 11 Howard street, Perth; district offices, Exchange bldgs, Hannan st, Kalg, & cr Market & Nairn sts, Fremantle (A N Langsford, mgr) See advert top of Index to Contents Page.

United Kingdom Natives' Assn 964 Hay st Pth and James st Guildford
United Lic Victuallers Assn, 44 St Geo ter, Perth
United Motors Service Stn 978 Hay st Perth
United Options N L, 68 St Geo ter, Pth
United Press Ltd (reg off), Hay st, Pth
United Service Gar, 41 St Geo ter, Pth
United Starr-Bowkett Society No 3, 115 William st, Perth
United States Consulate, 54 St Geo ter, Perth
United Typewriter & Supplies Co, 81 St Geo ter, Perth
Universal Agcy, bus brks, 29 Barrack st, Perth
Universal Employmnt Bureau, registry off, Forrest pl, Perth
Universal Films Co (Aust), Ltd, 291 Murray st, Perth
Universal Mfrs Co, ladies mantles, 702 Hay st, Perth
Universal Retread Co, Wm st, Fre
Universal Window and Vacuum Clng Co, 538 Hay st, Perth
University Coaching Coll (off) 49 Wm st, Perth
University of WA, Crawley Pk Est, Ned Park
Unmack & Unmack, solrs, Howard st, P
Unmack, Alfd G, 38 Thomas st, W Perth
Unmack, F G, solr, 21 Henry st, Fre
Unmack, Wallace T, 97 Coghlan rd, Subi
Unstead, A, frmr, Newbicup
Unstead, Alfd, fmr, Bridgetown
Unstead, C A, frmr, Newbicup
Unsworth, Mrs M, 27 Tenth av, Mylnds
Unsworth, R Y, wtchmkrs supplies, 671 Hay st, Perth; p r, 2 Barsden st, Cott
Unverdorben, Hugo, 382 Barker rd, Subi
Unmack Claude, 16 Ventnor Av, Perth
Unwin C, Lalor st, Kenwick
Unwin Colin, 2 Vaucluse st, Clrmnt
Unwin Geo, 26 Watson st, Bssndn
Unwin, Jas I, indent agt, 723 Hay st, Pth
Unwin, Jas I, 7 Vale st Mt Lawley
Unwin Jno J, 275 Walcott st, N Prth
Up-to-Date Bootmakers, 34 Wm st, Pth
Upham, A S, orchdst, Harvey
Upham, Thos W, Carnarvon st, Vic Pk
Uphill, Robt G, frmr, Greenbushes
Uphill Robt, Queen's Park
Uphill Roy farm mgr Lower Chittering
Up Bickwd Frmrs Co-op Soc, strekprs, Bayup Brook
Upr Bickwd Rds & Vermin Bd, Boyup Brook
Upr Bickwd Soldiers Memorial Hosp, Boyup Brook
Uppill Geo, frmr, Tammin
Upson E R, bkr, Capel
Upson Geo R, clk, Spencer st, Bunbury
Upson H W, 25 Staton rd, E Fre
Upson, Jos, dairymn, Kalgan Lwr
Upson, Leond, Zenobia st, Palmyra
Upson, Leond D, jnr, Zenobia st, Palmyra
Upton, Arthur, frtr, 13 Newcastle rd, Mid Junction
Upton Basil R, 73 Basinghall st, Vic Pk
Upton, Geo Wm, 52 Gresham st, Vict Pk
Upton, L W, contr, Armadale
Upton Mrs, 86 Boundary rd, Mid Jctn
Upton, Mrs Maude F, drsmkr, 51 Riwy pde, Mt Lawley
Upton, T, frmr, Harvey
Usch, A, frmr, East Chapman
Urch, Albert J, frmr, Geraldton
Urch, Hy L, orchdst, Albany rd, Gosnells
Ure, Alex, 80 King Geo st, Vic Pk
Ure, Mrs C, 87 Stirling hway, Claremont
Uren Albt F, 56 Hopkins st, Bldr
Uren, Cooper, 156 Crawford rd, Mylnds
Uren, Fredk W, Stone st, Bayswater
Uren G W cabt mkr Geraldton
Uren M, show card art, 26 Wm st, Prth
Uren M J L, 26 Stanley st, Ned Park
Uren, Malcolm F, tchr, Thirlmere rd, Mt Lawley
Uren, Mrs A G, 40 Raglan rd, Perth
Uren, Mrs Lucy, 5 Coronation st, Ldrle
Uren, Mrs R, 123 Varden st, Pic
Uren, N R, hrdwre mcht, Vict st, Bbury
Uren, Percy, 160 Burt st, Boulder
Urich, Thos, Beechboro rd, Bayswater
Urlich Wm, dng rms, 238 Wm st, Pth
Urquhart, A, "Archie's Delicatessen," 36 Market st, Fremantle
Urquhart, A D, radio electrcn, 61 Market st, Fre; p r, Johnston pde, Buck Hill
Urquhart Alex, 163 Crawford rd, Mylds
Urquhart, Andw G, 18 Curedale st, Bcnsfld
Urquhart, Rev Carment (Bapt), 56 Norfolk st, Nth Perth
Urquhart, D, frmr, Wagin
Urquhart, Dnld M, 138 Coogee st, Mt Hw
Urquhart, Ernst, 49 Kingston av, Perth
Urquhart F M, 271 Marmion st, Cott
Urquhart, Geo, 114 Alma rd, N Perth
Urquhart, Geo, Austral par, Bunbury
Urquhart Harold, 19 Violet st, Perth
Urquhart, Hy J, 1123 Hay st, Perth
Urquhart J B tailor Wagin
Urquhart Jno, Stirling st, Bunbury
Urquhart, Jno A, store, Coolup
Urquhart, Mrs E, 42 Rosalie st, Subi W
Urquhart, Stanley E, lock and gunsmith, 235 Wm st, Perth
Urquhart, Thos, liv stables & motor gar, 395 Hannan st, Kalg

Urquhart, Wm, Carrington st, Palmyra
Urquhart, Wm, 337 Churchill av, Subi
Urquhart, Wm, 13 Scott st, S Fre
Urry, Alfrd Wm, 97 Berwick st, Vict Pk
Urry, C H, stn mstr, Capel
Urry, Miss M H, nurse (Maternity Hme), 91 Berwick st, Vict Park
Urwin J fmr Bodallin
Urwin, Richd, Ivanhoe st, Bsndn
Usher, Donald, frm mgr, Broomehill
Usher, J C, sec Wagerup Drainage Bd, Wagerup
Usher, Melb C, 186 Lord st, E Perth
Usher, Robt Jno, 22 Ashburton st, Vict Park
Utley Mrs M E, 10 Solomon st, Bcklnd H
Utley Wltr J, 293 Marmion st, Cott
Utting Arth, Ley st, Canning Bridge
Utting, J, vigneron, Herne Hill
Utting Lewis J, 4 Holyrood st, Ldrvle
Utting, Mrs E, 3 Keane st, Pep Gro
Utting, Richd H, 15 Johnston st, Pep Gro
Uttings, Mrs Eliz, 3 Keane st, Pep Gro
Uttley, A, frmr, Serpentine
Uttley, Abrham, frmr, Group 47, Serpentine
Uttley, F, btmkr, 55 Eighth av, Mylnds
Uttley Mrs B, confr, 57 Eighth av, Mylds
Uttley Stuart, 18 Blackford st, Mt Haw
Uttley Wm, 28 Staton rd, E Fre
Utton, Sidney, 168 Ninth av, Maylands
Vaccaro Geo, Stone st, Byswtr
Vacuum Oil Co Pty Ltd (J C Murray, gen mgr for WA), 115 St Geo ter, Perth
Vagg, Edwd, 262 Hmptn rd, S Fre
Vagg Jno, Acton av, Belmont Park
Vagg Mrs Eliz, 243 Hampton rd, S Fre
Vagg Mrs Rose M, 193 Hay st, Perth
Vagg Saml, 304 South st, Bcnsfld
Vagg, Wm T, 204 Hampton rd, S Fre
Vague, F G, baker, Dundinin
Vague, Har H, 146 Gloster st, Subiaco
Vague, Jno A, 19 Pangbourne st, West Ldvlle
Vail H E, cons engr, A M P Bldgs, Wm st, Perth
Vailima Hosp, Narrogin
Vains, Chas O, 8 Loma st, Cott
Vaisey Geo, bk shop, 25 Rokeby rd, Subi
Vaisey Har C, libry, 253 Onslow rd, Subi
Valastelica Tony, Station st, Gosnells
Vale Ernst A, 9 Antrim st, Ldrvle
Vale Frank, const, Swan st, Sth Pth
Vale Jno T, 31 Milne st, Byswtr
Vale Mrs E A, 4 Mount st, Claremont
Valencia Vineyards Ltd, 44 St Geo ter, Perth
Valent, Jno A S, Kidman av, S Gldfd
Valentine, C, engr, Gwalia
Valentine, Chas, engr, Leonora
Valentine, Chas E, carrier, Morley Park
Valentine Geo, frmr, Mullewa
Valentine, Geo, fmr, Tenindewa
Valentine, G H, 21 Cross st, Subi W
Valentine, J, frmr, Morawa
Valentine, Miss E, 19 Gardner st, S Prth
Valentine, Mrs B, 56 Shepperton rd, Vict Pk
Valentine, P, electn, Gwalia
Valentine, S McK, frmr, Morawa
Valentine, R, frmr, Koolanooka
Valentine, T W, frmr, Beverley
Valet Car Serv & Repair Wk, mtr engrs, 507 Murray st, Perth
Valintine, Alex, Sydenham rd, Belmont Park
Valkman, Mrs E, 5 Hammond st, Perth
Vallance Jos, carrier, 59 Bagot rd Subi
Vallance Mrs B M, mxd bus, 420 Ncstle st, Perth
Vallence Hy fmr Minnivale
Vallender, Philip, 69 Cheetham st, Kalg
Valli, —, frmr, Waroona
Valli, Angelo, Bryan rd, Osborne Park
Valli, Jos, fuel, 492 Hay st, Subi
Valli, L, Jarrahdale
Valli, Toby, Bryan rd, Osborne Park
Vallis, Peter, 14e Dart st, Bldr
Vallis Thos W, 17 Clyde rd, Mt Haw
Vallve Mrs Kath, nwsagt, 179a Lord st, E Perth
Valmadre & Sons, frmrs, Narembeen
Vampraag Lue, 6 Field st, Mt Law
Val-U Agcy, fcy gds, 80 Barrack st, Pth
Van Dal & Co, mfrs reps, 22 Howard st, Perth
Van Heurck and Thomas Ltd, prntrs, 168 Wllngtn st, Perth
Van Heurck Edwd A, 5 Egham st, Vic Pk
Van Heurick F H, 99 Bruce st, Ned Pk
Van Ooran, Chas, frmr, Billaricay
Van Oran, C, frmr, Kondinin
Van Wltr D, frmr, Shackleton
Van Yullecom Fred W fmr Jingalup
Vance, J, frmr, Kelmscott
Vance, Mrs E, 28 May st, Bayswater
Vance Mrs E, 26 Queenslea dr, Clrmnt
Vance Mrs M, 430 Ncstle st, Perth
Vance, Robt, 20 Albert st, N Pth
Vandal Sydney, 39 Riley rd, Claremont
Vandenberg, C P, 106 Loftus st, Ldvlle
Vandenbergh, Edw B, 34 Leonard st, Vict Park
Vandenbok Thos H, Wright av, Clrmnt
Vanderkaaden, Mrs A, 29 Attfield st, Fre
Vandervelde, Benj, 157 Chelmsford rd, Nth Perth
Vandervelde Jan, 52 Stirling hwy, Ndlnds
Vandys Gar & Serv Station, Vincent st, Perth
Vane, —, Wallace, Miss M, nurse, 733 Hay st, Perth
Vann & Co, frwd & shpg agts, 169 St Geo ter, Perth
Vann Clftn, Edinboro st, Osborne Park
Vann, Geo Arth, 15 Golding st, Perth
Vann Gord D, 66 Dunedin st, Mt Haw
Vann Harry, 11 Bruch st, Lrvlle
Vann, Irwin Neil, 99 Hobart st, Mt Haw
Vann Mrs E C, 128 Harold st, H Hill
Vannahutcheson —, pltry frmr, Drake st, Morley Park
Vanoran, Alfd A, 10 Harcourt st, Mylnds
Vanpraag, Louis, 6 Field st, Mt Law
Vanpraag Mrs E, drsmkr, 713 Hay st, Perth
Vanstan, Fredk J, 42 Livingstone st, Bcnsfield
Vanstone Wm, 64 Subiaco rd, Subi
Vanstone Wm, 86 Tenth av, Mylnds
Vantell, Ern, 770 Wllngtn st, Pth
Van Wyk Dvd, 5 Battle st, Buck Hill
Vanzetti Carlo fmr Nungarin
Vanzetti, Franc, 39 Suburban rd, S Pth
Vanzoulis Mrs, 103 Rly par, Mt Law
Vanzuilecom, Herbt, frmr, Kojonup
Vanzuilecom Mrs E, 77 Gldfrd rd, Mt Law
Vanzuilicon, Fredk, frmr, Murradup
Varcoe, Wm E, 241 Bulwer st, Perth
Vardy Arth, 15 Russell st, Fre
Vardy, Geo, Norwood rd, Belmont Pk
Vardy, Jno, 116 Broome st, H Hill
Vardy, Wm J, 3 Tuam st, Vict Pk
Varian, Carl, 45 Leake st, N Prth
Varian, Colin E, 34a (off) Smith st, H Hill
Varian, Jno H, 92 Stone st, Perth
Varian Wm, 533 Murray st, Perth
Varis, Mrs G, 17 John st, Perth
Varley, Clarence Geo, Loftus st, Clrmnt
Varley Mrs E, 72 Hawkestone st, Cott
Varney, Geo, 74 Dugan st, Kalg
Varney J H, 20 Hubert st, Vict Park
Varney, Jas H, 89 Teague st, Vict Park
Varney Mrs Eliz, 43 Roberts st, Byswtr
Varvell, Arth W, Grp 89, Pemberton
Vass, Andw, Florence st, Cott
Vass B, 19 Mount st, Perth
Vassey, A C, 18 Woolwich st, Ldrville
Vassey Mrs E P, 35 Fothergill st, Fre
Vastin, J, bdghse, Onslow
Vaughan, A C, frt inspr, Albany
Vaughan Albt C Whitfield st Bsndn
Vaughan E W, stnmstr, Rlwy st, N Fre
Vaughan Edwd E, 320 Churchill av, Subi
Vaughan, Ern W, Devon rd, Bassendn
Vaughan Hugh 176 York st Supbi
Vaughan Ivor, 69 Jersey st, Jlmnt
Vaughan J, fuel, 8 Rathay st, Vict Park
Vaughan, Jas E, 4 Gerard st, Vict Pk
Vaughan, Jack, carrier, 115 Ninth ave, Maylands
Vaughan, Jno F, 100 Zebina st, Nrwd
Vaughan Lewis, 18 Thelma st, Bcklnd H
Vaughan, Matheson, 188 Colin st, Pth
Vaughan Mrs Louisa, Main st, Osb Park
Vaughan, Mrs M, Albany
Vaughan, Mrs M A, pltry frmr, Daly st, Blmnt Pk
Vaughan Mrs Mary E, 3 Cliff st, Perth
Vaughan, Mrs N, 16 Gerard st, Vict Pk
Vaughan, Mrs W A, 95 Northwood st, Leederville
Vaughan, Robt, metal wkr, 432 Wm st, Perth
Vaughan, Thos, frmr, Cranbrook
Vaughan T C, 337 Suburban rd, S Pth
Vaughan, Wltr, 38 Henderson st, Fre
Vaughan, Wm A, boilermaker, Ednie st, Bunbury
Vause, Hy, Orrong rd, Belmont Park
Vautin, Wm C, hdrsr & tobcnst, 61 Wm st, Perth
Vautin Wm C, 344 Lord st, E Perth
Vaux Geo V, 10 Rockton rd, Claremont
Vaux, Jno, frmr, Ongerup
Vaux, Stanley, frmr, Ongerup
Vaux, Thos, 33 Rookwood st, Mt Law
Vaux Thos, 25 Vale rd, Mt Law
Vawdry, Geo, 30 Allen st, East Fre
Veal & Veal, agts, Goomalling
Veal, Fras, tchr, Group 126, Hester
Veal Miss Lavina M, 1 Muriel st, Ldvlle
Veal, Thos, agt & farmer, Hopetoun
Veal, Thos, 39 Wittenoom st, Boulder
Veal Wm, fuel mcht, 216 High st, Fre
Veal, F A, cordl mfr, Bridgetown
Veale, Jno A S, ganger, Lowden
Veal Jno A S, 5 Ruby st, N Perth
Veale Jno C, 144 Gloster st, Subi
Veale, Michl J, Francis st, Bunbury
Veale Mrs E A, 17 Chtswrth rd, H Hill
Veale, Patk, Cary rd, Sth Bunbury
Veale, Victor, Francis st, Bunbury
Veall, Alf, tchr, Group 148, Manjimup
Veals Serv Stn, 216 High st, Fre
Veaney Jno J, 48 Clayton st, Bellevue
Veasey, A A, frmr, Lake Brown
Veasey, Alfd Arhr, frmr, Mukinbudin
Veasey, F, strkpr, Busselton
Veasey Wm fmr Nungarin
Veechia, Leo, chemist, Geraldton
Veechia Mrs Alice, 337 Fizgrld st, N Pth
Veitch, Andw, frmr, Balkuling
Veitch Andw fmr York
Veitch, Christr, Princess rd, Clrmnt
Veitch Cyril J, frmr, Ardath
Veitch Ernst, 2 Ruislip st, Ldvlle
Veitch, Geo J, 243 Chas st, Nth Prth
Veitch, Geo, fmr, Ardath
Veitch, H S, frmr, Ardath
Veitch, Jas, 10 Hammond st, Perth
Veitch, Jno, 42 Webster st, Ned Pk
Veitch, Jno T, 23 Woodroyd st, Mt Law
Veitch, Wltr A, 61 Frrst st, Subi
Vellacott, Harold, 18 Raleigh st (Mt Bickford Est), Vict Pk
Vellacott, Wm A, Ascot rd, Vic Pk
Vellender Jno J, 7 Lyons st, Cott
Venables, A, frmr, Uduc
Venables, A B, fmr, Harvey
Venables Service, engr & gar, 85, and hardware and elect supply 99-101 Oxford st, Leederville
Venciulls, S, grdnr, Falkirk rd, Mylnds
Vendoras Jim P, fish shop, Napoleon st, Cottesloe
Vendoras J P, 22 Station st, Cott
Veneda Mrs Eliz, 45 Miller st, Vict Prk
Venicombe, H J, 10 Leonard st, Vict Pk
Venn, F E, Minarra stn, Murrin
Venn, Frank E, fmr, Dardanup
Venn Jno, 48 Sussex st, Vic Pk
Venn, Mrs H W, 68 Mount st, Perth
Venn, Wm B, Mt Barker
Vennell, Chas, carter, Donnybrook
Venner, Mrs L, 74 Zebina st, Norwood
Venner Mrs M, 6 Harcourt st, Mylnds
Venning J Howard fmr Borden
Venson, Mrs E, 4 Pic st, Pic
Venters, Max, 33 Gloucester st, Vict Pk
Venton, A R, mgr State Farms, Wongan Hills; & St Geo ter, Perth
Ventries, E H, 122 Goderich st, E Prth
Ventris Arth V M, 25 Colin st, Prth
Ventris, Eric, 116 Hubert st, Vict Pk
Ventris R A, 160 Crawford rd, Mylnds
Ventura, F, farm hand, Mullewa
Venville H T, 89 Caledonian av, Mylnds
Venville, Jno, 534 Hannan st, Kalg
Venzi, F F, frmr, Tambellup
erco, Harold A, Petra st, Bicton
Vercoe, —, 2 Keane st, Mid Jctn
Vercoe Leonard Moss, 2 Keane st, Midland Junction
Verdonk, Hy, 33 Brandon st, S Perth
Verdun, C, strekpr, Newdegate
Verge, Mrs E, 405 Oxford st, Mt Haw
Vergin, Robt W, 36 Samson st, Bcnsfld
Vergona & Co O, Italian Importers, 25 High st, Fremantle
Veriopoulos Angelo 7 Lake st Pth
Veriopoulos Mrs C store 52 Lake st Pth
Veritas Library (Inc) The, 36 Pier st, East Perth
Verity J R fcy gds and tobcnst 42 Mandurah rd S Fre
Verity, Regnld, 30 King Wm st, S Fre
Verling, Rev P (RC), 9 McCourt st, Ldville
Vernede Jas E, 36 Coral st, S Fre
Verner, Thos, 18 Egina st, Mt Haw
Vernon Bennett, 12 Barker rd, Subiaco
Vernon Chas, 53 Hubble st, E Fre
Vernon, Chas M, 6 Prowse st, W Perth
Vernon, G J, frmr, Nungarin
Vernon, Geo J, frmr, Nukarni
Vernon Gordon L, miner, Collie
Vernon, Hickman, Baden st, Osb Pk
Vernon, Mathew, 141 Anzac rd, Ldvlle
Vernon Mrs, 82 Bay View ter, Clrmnt
Vernon Mrs Laura, Baden st, Osb Park
Vernon, Perc S, 30 East st, Mylnds
Vernon, Thos, 53 Clancy st, Boulder
Vernon, W, frmr, Cranbrook
Vernon W fmr Slab Hut
Vernon, W M, 40 Stuart st, Mylnds
Verrall, Wm, Maddington
Verran, H, Albany
Verran, Jno H, 148 Hanbury st, Kalg

Verrier & Son, dlrs, 310 Wgton st, Prth
Verrier Albt C J, dlr, 116 Pier st, E Pth
Verran, Mary, Albany
Verrier A C J, 243 Vincent st, Perth
Verrier, L N, frmr, Group 1, Manjimup
Verschuer Paul, 17 Longroyd st, Mt Law
Verrier, Robt, 26 Euredale st, Bcnsfld
Veryard, Arnold M, est & com agt, Moora
Veryard Chas J 66 Cleaver st Pth
Veryard, Jno B C, 36 Carr st, Perth
Vesperman Hy san contr Roelands
Vestey Bros, cattle dlrs, Wyndham
Vetter & Co Ltd, auto serv, 50 Murray st, Perth
Vetter, Capt C L, 54 Labouchere rd, Sth Prth
Vetter Claude, 33 Lochee st, Buck Hill
Vetter Mrs A, 195 Suburban rd, S Prth
Vetterland, Otto, frmr, Muradup
Vettler, Rupt, 6 Waterford st, Mylands
V'Hentios, E, frtr & confr, 940 Hay st, Perth
Vial, A J, btchr, metro mkts, Wllgtn st, Perth
Vial Alfd J, 6 Burwood st, Subi W
Vibert Philip H bldr 96 Fitfigerald st Perth
Vibert Victor E 118 Heytesbury rd Subi
Vicary Bros., Frmrs, Koolanooka
Vicary Arth J, off chge fire stn, 10 Parker st S, Bssndn
Vicary, Robt, 10 Southport st, Ldrvle
Vichers, Jonathan, Miller st, Bldr
Vick, E H, frmr, Manjimup
Vick, J, lottery agt, 62 Market st, Fre
Vick Jno, 152 Hill st, Fre
Vick L Jos, 21 Oakover st, E Fre
Vick, Victor H, frmr, Manjimup
Vickary, Perc, Waverley st, S Perth
Vickers, Bert, Drake st, Bayswater
Vickers, Edw C, mgr Bus & Financial Advisory Co, 133 St Geo ter, Perth
Vickers, Ellen, Collie
Vickers Geof, dry clnr, 499 Hay st, Prth
Vickers, Geo E, 130 un Vict st, Fre
Vickers, Geo Ernst, Carrington st, Palmyra
Vickers, H, frmr, Kondinin
Vickers, Har, 64 Forrest st, S Perth
Vickers, Harry, 53 Hubert st, Vict Pk
Vickers Harry, tlr, 16a Irwin st, Perth
Vickers Mrs Edith 50 Northwood st Leederville
Vickery Albt W, 62 Essex st, W Ldrvle
Vickery, C C L, 742 Beaufort st, Mt Law
Vickery, Ernst, Hampden rd, Nedland's Park
Vickery, Fredk Wm, 5 View st, Maylands
Vickery Miss Lucy, 16 Clive st, Perth
Vickery Mrs M, 34a Milligan st, Prth
Vickery Mrs M A, mxd bus, 265 Nestle st, Perth
Vickery, W W, mgr Agric Bank, Bsslln
Vickery, Wm W, sen Field Superviser, Group 1, Busselton
Vickery, W W, frmr, New Town
Vickrage, Thos S, Walter st, Rchmnd
Vickridge, Hy J, 21 Harvest rd, Nth Fre
Victor, Ernst E, mgr Ins Co Ltd, 45 St Geo ter, Perth; pr Bruce st, Ned Pk
Victor, Fredk E, frmr, Kununoppin
Victor, J J, Stirling High, Buckland Hill
Victor, W E, Darlington

VICTORIA DISTRICT FLOUR MILLING CO. LTD.

(Geo Fielder, sec & mgr) Geraldton. See advt Flour Mills

Victoria Dist Turf Club, Geraldton
Vic Gen Ins & Guarantee Co Ltd, 98 St Geo ter, Perth
Vict Inst & Industrial School for the Blind W A (Inc): Central av, Maylands.
Vic Ins Co Ltd, 98 St Geo ter, Perth
Vict Pk Benefit & Investment Soc, 491 Albany rd, Vic Pk
Vict Pk Bwlng Club, Rushton rd, Vic Pk
Vict Pk Croquet Club, Rushton rd, Vic Park
Vict Pk Fin Co, 283 Albany rd, Vic Pk
Vict Pk Horticultural Soc, Albany rd, Vict Park
Vict Park Pnd, Short st, Vict Park
Vict Park Printg, prntrs, 238 Albany rd, Vict Pk
Vict Park Pub Library, Albany rd, Vict Park
Vict Park Tennis Club, Rushton rd, Vict Park
Vict Pk Town Hall, Albany rd, Vict Pk
Vict Plains Rds Bd, New Norcia
Victorious GM, Ora Banda
Victors, Ern E, 119 Gloster st, Subi
Victory GM, Mt Clifford & Leonora
Victory Salt Ref Ltd, 68 St Geo ter, Pth
Vidacovich, Mrs M, 75 Sussex st, Vict Pk
Vidakovich, Ivan, vign, Millendon
Viddler Jack, Wharf st, Cnngton
Videan, Mrs, 29 Ashburton st, Vict Pk
Vidich M, Pitchford av, Mddngtn
Vidler Wm, Baden st, Osborne Park
Vidova, Andw D, frmr, Duranillin
Vierk, J, baker, Cunderdin
Viger Regd, 4 Wilkins st, Bellevue
Vigilant (The), nwsppr, 57 James st, Pth
Vigor Hy, frmr, Group 63 Busselton
Vigors, Thos, Cross st, Clrmont
Vigors, Thos, 23a Outram st, Perth
Vigus, Chas R, Group 116, Denmark
Vila, Jas, sml gds, Lane st, Bldr
Vila Mrs Lucy F, 1141 Hay st, Perth
Vilbert, Phillip H, 23 Alexr st, W Ldvlle
Vile Geo, 79 Essex st, W Ldrvle
Vile, Jno, 58 Heytesbury rd, Subi
Vile, Mrs E L M, 226 Gldfd rd, Mylnds
Vile Richd, 86 Cowle st, Prth
Viles Frank S, 204 Canning rd, E Fre
Viles, Frank, com agt, 37 Henry st, Fre; p r Alexander rd, Rchmnd
Vilkson, Mrs A, 102 Star st, Vict Pk
Villa, Arthur, 24 Vivian st, Bldr
Villa, Jno, 720 Cadd st, Fre
Villa, Jos, 74 Lake st, Perth
Villa, Jos, 259 James st, Pth
Village, Nic, 44 Livingstone st, Bcnsfld
VILLENEUVE SMITH & KEALL (Villeneuve Francis Smith, K.C., & Harry Capel, Fitz Gerald Keall, Donald Mackinnon Cleland, Kenneth Watts Hatfield), Barristers and Solicitors and Notaries, Commissioners for Affidavits, South British Chambers, 23 Barrack St., Perth. Tel.: B1282.
Villiers & Duff, mix bus, 47 State st, Vict Park
Villiers, Fredk, 103 Harbourne st, W Ldvlle
Villiers, Fred G, 121 Roberts rd, Subi
Villiers, Miss F, sec RSPCA, 133 St Geo ter, Perth
Villiers Motor Garage, Shafto la, Perth
Villiers, T C, 20 Mounts Bay Rd, Prth
Villiers, T C, stock & share brkr, 50 St Geo ter, Perth
Villis, Mrs Mary A, Wilson st, Bassendean
Vince Alfd B, 98 Glyde st, Bcklnd Hill
Vince, Annie E, frmr, Greenough
Vince Arth D, rly emp, Collie
Vince, Chas Ernst, Upper Swan
Vince, Fras R, 40 Gill st, Buckland Hill
Vince, Fred, 128 Blencowe st, Ldrvle
Vince, Geo, 26 Nanson st, Wembley Pk
Vince, Mrs F, hostel, Ballidu
Vincent Paving & Concrete Co, pavement contrs, 66 St Geo ter, Perth
Vincent & Shorthouse, frmrs, Kondinin
Vincent —, 93 Broome st, Cott
Vincent —, 6 Carson st, Vict Park
Vincent, —, 4 Langham st, Ned Pk
Vincent, A E R, Division st, Belmont Pk
Vincent A E, frmr, Group 5, Manjimup
Vincent, A W, frmr, Muntadgin
Vincent, Archd, pltry frmr, Division st Welshpool
Vincent, C, 150 Hubert st, Vict Pk
Vincent Chas, 109 Keightley rd, Subi
Vincent, David F, Coode st, S Perth
Vincent Dud, 81 Palmerston st, Bkld H
Vincent, Edgar R, frmr, Yelbeni
Vincent, F H, med pract, 13 Colin st, Perth
Vincent, F H, med pract, Devonshire Flats, Milligan st & Kings Pk av, Perth
Vincent, F N, 56 Stirling st, Ned Pk
Vincent, Geoff, 23 Southport st, Ldrvle
Vincent H, frmr, Kondinin
Vincent H W, 295 Rokeby rd, Subiaco
Vincent, Isadore C, contr, 128 Ord st, Fre
Vincent, J F, 14 Hill View rd Mt Law
Vincent, Jno, 18 Bramall st, Norwood
Vincent John B, 21 Second av, Mt Law
Vincent Kendal V, 31 Baird av, Clrmnt
Vincent, Mrs A, 144 Crawford rd, Mylnds
Vincent, Mrs E, 124 Varden st, Pic
Vincent, Mrs Winf, 38 Wgton st, Perth
Vincent, R H, 187 Suburban rd, S Pth
vincent, Richd P, 12 Espl, Pep Gro
Vincent, Saml A, 14 Sydney st, Mt Haw
Vincent, T, prspctr, Laverton
Vincent, W H, 65 St Geo ter, Perth
Vincent W W, engr, E L, Stn, York
Vincent Wltr M, 52 Vincent st, Nth Pth
Vincent Wm H 30 Esplanade Cott Bch
Vinci C, 10 Norfolk st, Fre
Vinci Carlominda, 21a Norfolk st, Fre
Vinci, Carmelo, 7 Nairn st, Fremantle
Vinci Con, 9 Norfolk st, Fre
Vinci, Fedile, 38 Collie st, Fremantle
Vinci Peter, 5 Nairn st, Fre
Vinci Stanko, 24 Lit Howard st, Fre
Vinci Toni, 20 Norfolk st, Fre
Vinden Benj L, 18 Riley rd, Clrmnt
Vine, E, vign, Herne Hill
Vine, Edwd J, carrier, 70 Queen Vict st, Fremantle
Vine, F N, sec Lumpers' Un, Busselton
Vine Geo, 61 South st, S Fre
Vine, Harry W, 31 Copley st, Bayswater
Vine, Rev Hy (Eng), 219 James st, Gldfd
Vine, Mrs J, mix bus, 70 Queen Vict st, Fremantle
Viner —, 23 Hardy st, S Perth
Viner Mrs Clara, 6 Johnson st, Gldfrd
Viner, Raymd H, Philip rd, Clrmnt
Viner, W, frmr, Group 86, Margaret Riv
Vines, E, blksmth, Calingiri
Vines, Fredk B, grazr, Busselton
Vines, Mrs C, 70 Edmund st, E Fre
Vines, Mrs S, 8 Palmerston st, Bkland H
Viney F, Arden st, E Perth
Viney, Gordon, 39 Lichfield st, Vict Pk
Viney, Mrs Lilian, 15 Janet st, Perth
Vinicombe, C E, frmr, Landscape
Vinicombe, C J, frmr, Pingelly
Vinicombe, Edwd W, tchr, Nebrikinning
Vinnicombe, A T, 8 Vincent st, N Pth
Vinicombe, J, Clar, frmr, Pingelly
Vinnicombe & Gellie Misses, ldies hrdsrs, 701 Hay st, Perth
Vinnicombe, F, Kurnalpi
Vinnier, Jas, 111 Varden st, Picc
Vinnier, Jos, frmr, Strawberry
Vinten, Thos, Mrry st, Palmyra
Viol, Wm, orchrdst, Maddington
Viola Toilet Saloon, 106 Wm st, Perth
Virgin Jas, Benara rd, Byswtr
Virgin, Jos, pltry frmr, Wattle Grove
Virgin, Mrs D M, Basinghall st, Vic Prk
Virgo, Herbt, 250 Macdonald st, Kalg
Virgo, Wm, 94 Palmerston st, Perth
Virtue E E, acct, 66 St Geo ter, Prth
Virtue Ernst E, 46 Onslow st, Sth Pth
Visca, Fredk, 65 Dwyer st, Bldr
Visini, A & W, frmrs, Gnowangerup
Visini Martino, frmr, Gnowangerup
Visser Mrs Cath V 976 Wellington st Perth
Vita Storage Bttry Co (W A) Ltd, 495
Vital, Jno, grdnr, Wanneroo
Viveash, Eric M, Jennapullen
Viveash, Guy, mgr Jimba Jimba stn, Carnarvon
Viveash, Harold G (Phillips & V), Gascoyne Jctn
Viveash Mrs E, 36 Walcott st, Mt Law
Vivian, Alf E, med pract, Albany
Vivian, E F, mfrs agt, 724 Hay st, Pth
Vivian, Edwd D, 21 Bond st, N Fre
Vivian, Edwd F, 55 Vict ave, Clrmnt
Vivian G, Pipe Track, Maddington
Vivian Graham S, 3 Eliz st, N Fre
Vivian, H, frmr, Mt Helena
Vivian, Hy P, 35 Anstey st, S Perth
Vivian, Jack D, 33 Robinson st, Clrmont
Vivian, Jas W, 51 Second av, Mt Law
Vivian, Jno, 3 Salisbury st, Cott
Vivian L L, hrdsr & tob, Perth rd, Bsndn
Vivian Lionel 11 Wilberforce st Mt Haw
Vivian Math G, Hehlr st, Belmont Park
Vivian, Math Jno, 107 Parry st, East Prth
Vivian Mrs M, 63 Lindsay st, Perth
Vivian Mrs Margt, 80 Nestle st, Perth
Vivian, Thos, 35 Rupert st, Subi
Vivian Thos F, plmbr, 143a Rokeby rd, Subiaco
Vivian Wm R, plmbr, 34 Jarrard st, Cott
Vizard, Alfd, 12 Rob Roy st, Clrmnt
Vizard, Frank Chas, 17 Central av, Maylands
Vladich Chris, Balcatta Bch rd, Osb Prk
Vladich Mrs, wine sln, Balcatta Bch rd, Osborne Park
Vlicic, Jack, 22 Norfolk st, Fre
Voak Mrs Annie, 211 Attfield st, S Fre
Voce, Jos, Group 116, Denmark
Vodanovich, F P, 61 Cntby ter, Vict Pk
Vodanovich Jno, 15 Grey st, Fremantle
Vodanvitch Jno, 59 Waddell rd, Bicton
Vodis, Mark, ppr Perth Hostel, 198 Wm st, Perth
Voger, Robt, Union st, Subiaco
Vogue Salon (The), ldies hrdsr, 623 Hay st, Perth
Voigt, A S C, 54 Pearse st, Cott
Voigt Adolph C, 32 Marita rd, Clrmnt
Volkins, Jno, 17 East st, Mylnds
Volker, Wm Hy, 5 George st, Maylands
Volkman, Edwd, Edwd st, Osborne Pk
Volkman, Mrs K, 225 Havelock st, Pth
Volkman Mrs Louisa, Main st, Osb Park
Von Bibra —, 23 Gardner st, S Perth
Von Bibra, Francs C, 37 Fre rd, S Prth
von Blanckensee, Mrs A, 58 Chtswrth rd, W Hill
Vonder-Heyde, Albrts, Pt Wltr rd, Bctn

Von der Heyde, Albrts, Pt Wltr rd, Bcta
Von Geyer, Mrs E, 30 Salisbury av, Ldrville
Von Paleske Ralph 15 Constitution st E Perth
Vonnel, Chas, 60 Charles st, Perth
Vonthein, Paul, 174 Vardon st, Pic
Vose Mrs A, 56 Star st, Vict Pk
Voss Arth H, 18 London st, Mt Haw
Voss, G E, 19 Teddington rd, Vict Pk
Voss G E, hrdsr & tob, 552 Hay st, Pth
Vost, Jas, 26 Washington st, Vict Park
Vosti, Wm, crtkr Bldr Racecourse, Burt st, Boulder
Vott, Wm E, 9 Price st, Fre
Vouthien, Wm H, assayer, Mulline
Vow Mrs E M, apts, 285 Hay st, Perth
Vowles Victor, 154 Attfield st, S Fre
Vowls Peter Bardoc
Vox Adeon, radio dlrs, 789 Hay st, Pth
Voyer, Frnk, Edna rd, Clrmnt
Voyer Percvl, Loch st, Clrmnt
Voyer, Regd, 38 Gladstone ave, S Prth
Voyer Robt, 2 Loretto st, Subiaco
Voyt, Mrs Jennie, 250 Ftzgld st, Perth
Vrachos Con, 330 Wlngtn st, Perth
Vrancican, Ivan, Hertha rd, Osb Pk
Vrndri, Sed, 138 Bennett st, E Pth
Vucak Jno, 249 N Beach rd, Mt Haw
Vulinovich Ivan ldghse 38 Dugan st Kalgoorlie
Vunn, Geo, fmr, Kellerberrin
Wachman & Sons, M, drsmkrs, 108 High st, Fremantle
Wacker, Jack, apts, 287 Hay st, Perth
Watchman, M, 186 Beaufort st, Mylnds
Wacker Jno, 40 Park st, Kalg
Wackett, P C, frmr, Quairading
Wackett, Wm, Shenton rd, Clrmnt
Wada, T, lndry, 1 Wilson st, Kalg
Wadd, Peter E, btchr, 46 Eighth av, Maylands
Waddel, Mrs A, 2 Leslie st, Norwood
Waddel Mrs Sarah 42 Central av Mylnds
Waddell, Alex, 73 Swan st, N Fremantle
Waddell, Andw M, 263 Cambridge st, Wembley Park
Waddell, Archd, 39 North ter, Bldr
Waddell B, est agt, 910 Beaufort st, Maylands
Waudell, Geo, Henderson rd, Redcliffe
Waddell, J, btchr, 55 George st, W Pth
Waddell Jack, 23 Yeovil cres, Bicton
Waddell Jas E, 113 Second av, Mt Law
Waddell, Jas N, stre and pm, Maddington
Waddell, Jeremiah, 31 Barnett st, Fre
Waddell Math, 320 Stirling st, Hgate H
Waddell Miss B, 829a Beaufort st, Mylds
Waddell, Mrs M A, JP, 73 Swan st, N Fre
Waddell Norm, 87 Rowland st, Subi
Waddell, Robt, 36 Gardiner st, Norwd
Waddell W, frmr, Walgoolan
Waddell-White, Jas, 88 Blencowe st, Lvle
Waddilove, Jos, fmr, Morawa
Waddingham, Albt, plmbr, Narrogin
Waddingham, E, frmr, Wellington Mills
Waddingham Ern W, 77 Lilly st, S Fre
Waddingham, H, frmr, Capel
Waddingham Wm E, 24 Waverley st, S Perth
Waddington, A, JP, agt, Bridgetown
Waddington, J, pntr, Bridgetown
Waddington, J D, prspctr, Kanowna
Waddington Mrs Annie, 132 Mounts Bay rd, Perth
Waddington, R, mgr R.S.L. Bureau, St George's ter, Perth
Waddington, R, 60 Guildford rd, Mt Law
Waddington R, 173 Byswtr rd, Byswtr
Waddling, R, frmr, Scotsdale
Waddy Waddy Co Ltd 66 St Geo ter Perth
Waddy, A, 28 Learoyd st, Mt Lawley
Wade —, 175 Forrest st, E Fre
Wade, Bert, Albt st, Clrmnt
Wade, Chas, Murray st, Palmyra
Wade Davd J 61 Gresham st Vict Park
Wade, Dud F, 30 Cook st, Ned Park
Wade, Fred, Ilnia st, Gosnells
Wade, Fred T, 17 Wm st, Mid Jnctn
Wade Hy C, 41 Kathleen av, Mylnds
Wade H, fuel, 93 Queen Vict st, Fre
Wade Herbt, 122 Quarry st, Fre
Wade Herbt, 19 Tuckfield st, Fre
Wade J, frmr, Narrogin
Wade, J, frmr, Yilliminning
Wade, J, 1103 Hay st, Perth
Wade, Jack, 87 Tyrell st, Ned Pk
Wade, J, frmr, Cuballing
Wade, Jno, Group 30, Byford
Wade, Jno J, frmr, Calingiri
Wade, M, mgr butter factory, Busselton
Wade, Michael, Albert st, Osb Par
Wade, Miss A M, 23 Tareena st, Ned Pk
Wade, Mrs S, ppr Fre Printery, 15 Phillimore st, Fre
Wade, Mrs Sarah, Brighton st, Cott
Wade, Stephen, Albert st, Osborne Pk
Wade, Wm E, ganger, Kellerberrin
Wade Wm E, 8 Hovia ter, S Perth
Wade Miss M 10 Walcott st Mt Law
Wadham Miss M, 10 Walcott st, Mt Law
Wadley, D E, est agt, 87 Sth cres, Bayswater; p r, 17 King Wm st, Byswtr
Wadson Wltr H cabt mkr, Gosnells
Wadsworth, Ern C, frmr, Nungarin
Wadsworth, Wltr, Group 83, Manjimup
Wager, Lawrence C, 133 Gloster st, Subi
Wager, Mrs E A, 130 Subiaco rd, Subi
Wagerup Agric Assn, Wagerup
Waghorn, A E, 68 First av, Claremont
Waghorn Arth G, 11 Harley st, Hgate H
Waghorn B C, 249 Suburban rd, S Pth
Waghorn Frnk H, 25 Wood st, S Bcnsfld
Waghorn G, 163 Stirling hwy, Clrmnt
Waghorn J T, bmbrdier, Swan st, N Fre
Waghorn Les G 5 Eliz st N Pth
Wagin-Arthur Dist Agric, Hort & Indus Soc, Wagin
Wagin Co-op Store, Wagin
Wagin Dist Frmrs Co-op Co Ltd, mchts and com agts, Wagin
Wagin Dist Local Repat Com, Wagin

WAGIN FLOUR MILLING CO LTD

Flour millers & grain merchants, Wagin, W A (J Leggat Hall mgr); Phone 63. See advt Flour Mills

Wagin Mot Gar & Engnrg Wks, Wagin
Wagin Hosp, Wagin
Wagin Munic Library, Wagin
Wagin Rifle Club, Wagin
Wagin Road Board, Wagin
Wagin Trotting Club Wagin
Wagin Turf Club, Wagin
Wagner, A W S, frmr, Boyup Brook
Wagland, Mrs S, 108 Northwood st, Leederville
Wagner Ernst, 38 McLaren st, Sth Fre
Wagner Mrs Eliz G, 63 Bulwer st, Pth
Wagner, Mrs H, 385 Chas st, Mt Haw
Wagner Robt E, 13 Stanley st, Norwood
Wagner, Stanislaus P, 385 Charles st, Mt Haw
Wagstaff F H, Brookman rd, Blmnt Prk
Wagstaff, Wm J, frmr, Waroona
Wah Ah, baker, Pt Malcolm
Wah Chung mkt gdnr 137 Ascot rd Victoria Park
Wah Hing & Co, urn mnfrs, 14 Railway par, W Perth
Wah Kong, mkt grdnr, River st, Sth Pth
Wah You, mkt gdnr, off Esplanade (The), Sth Perth
Wahl Eliz A, nurse, 139 Loftus st, Leederville
Wahl, F K, 35 Portland st, Ned Pk
Wahlsten, Alex S, Perth rd, Bassendean
Wahlsten Miss E, tchr mus, 223 Murray st, Perth
Wahlsten Roy, frmr, Walgoolan
Waideman, Wm, 46 Brandon st, S Perth
Waight, J, 18 Clayton st, Bellevue
Waight, Wltr, 19 Wells st, Bellevue
Waile, E, night stnmstr, Mt Barker
Wailye Mrs Mary, 386 Wm st, Perth
Wain Herbt, 207 Bulwer st, Perth
Wain Mrs Eliz, 37 Wasley st, N Perth
Wain Syd E, 47 Pennant st, N Perth
Wain, T J, 48 Marita rd, Claremont
Wainey, Mrs M A, 22 Burt st, Nth Perth
Wainwright Chas G, 46 First av, Clrmnt
Wainwright, J D D, formn Group 61, Busselton
Wainwright, J T, saddler, Roebourne
Wainwright J R, 105 Bourke st, Ldrvle
Wainwright J W, 338 Rokeby rd, Subi
Wainwright, L, 25 Fre rd, S Perth
Wainwright L, hrdsr & tob, 69 Milligan st, Perth
Wainwright Miss E, 1 Ocean rd, Cott
Wainwright, Mrs, 28 Washington st, Vic Pk
Wainwright, Mrs H, 91 Rupert st, Subi
Wainwright, Mrs M, 188 Hay st, Perth
Wainwright Mrs M S, 9 Balfour st, Cott
Wainwright, R S, contr, Wiluna
Wainwright, Sam, 63 Second av, Clmont
Wainwright, S L, grcr, drpr and mot ppr, 700 Albany rd, Vict Park
Wainwright, Thos, Hardy st, Ned Park
Wait Aaron, 16 Ethel st, N Pth
Waite Fredk, bldr, Albany rd, Cnngtn
Wait R B 48 Third av Mt Law
Wait, Wm, Lockhart st, Canning Bridge
Waite & Irwin, frmrs, Cranbrook
Waite, A F, boat propr & ref rooms, Johnston par, Buckland Hill
Waite, J, frmr, Latham
Waite, Mrs L, coffee pal, 18 Stirling st, E Perth
Waite, Mrs S A, nurse, Geo st, Cangton
Wake & Sons, W S, bldrs, Wongan Hills
Wake A dry fmr Group 84 Margt River
Wake, Francis, fmr, Popanyinning
Wake, H G (Ashbolt & W), York
Wake, Mrs A K, 68 Bruce st, Ned Pk
Wake, Mrs B, 46 Lawley cres, Mt Law
Wake, Wilfd, Group 18, Wirring
Wakefield & Co C C, blk stre, (off) Mounts Bay rd, Perth
Wakefield & Co Ltd C C, oils lubr mfrs, 188 St Geo ter, Perth
Wakefield Alex, 142 Brown st, E Perth
Wakefield, Edwin H, Glen st, Ldvlle
Wakefield, W M, guard, Corrigin
Wakefield, Mrs E, Wells st, Palmyra
Wakefield-Kent Sister, 25 The Espl, S Pth
Wakeford, R, fmr, Burracoppin
Wakeham, A, blksmth, Donnybrook
Wakeham, Albt H, Harper st, Mid Jctn
Wakeham D, 131 Claisebrook rd, E Perth
Wakeham Dennis, frmr, Group 103, Northcliffe
Wakeham, Mrs L, 94 Herbert rd, Subi W
Wakelam Bros, carriers, 334 Stirling st, Highgate Hill
Wakelin, Saml, 70 Armagh st, Vict Pk
Wakeling Jas, 7 Clyde rd, Mt Law
Wakeling Mrs D, Manning rd, Cnng Bge
Wakely C, 33 Alexander rd, E Fre
Wakeman, R J, agent, Narembeen
Wakeman, R Val, 326 Wlington st, Perth
Wakerin, Saml A, 39 Temple st, Vict Pk
Wakford, V, Perth-Fre rd, Can Bridge
Wakham Sidney, 223 James st, Perth
Walbourne, Chas, prospr, Siberia
Walch, Thos, frmr, Mukinbudin
Walcott Garage, 646 Beaufort st, H. Hill
Waldacker, Mrs E A, Can rd, Bicton
Waldacker, Mrs E A, Canning rd, Bicton
Waldby, Harold, JP, chmst, 62 Bay View ter, Clrmnt
Waldeck, Chas, frmr, Beechboro
Waldeck Fred fmr Mullewa
Waldeck, G L, frmr, Pindar
Waldeck Geo, Fifth av, Maylands
Waldeck, K, vignrn, Benara rd, Beechboro
Waldeck, Mrs E J, frmr, Dongarra
Waldeck, Mrs F, 269 Marine ter, Sth Fre
Waldeck, Mrs J F, 14 Emerald Hill ter, Perth
Waldeck, S H, Beringarra Stn, Cue
Waldeck South G M Co Ltd, 68 St Geo ter, Perth
Waldeck, Wm F, Government rd, Ned Pk
Walden, Fredk J, med pract, Denmark
Walden, Jas F, 6 Persimmon st, Nth Pth
Walden Mrs M A, 175 Onslow rd, Subi
Walden Percy J, contr, Corrigin
Walder, L S, frmr, Merredin
Waldie W G, mfrs agt, 489 Murray st, Perth
Waldie, Wm J, 220 Walcott st, Mt Lw
Waldock, Aubrey, fmr, Quindanning
Waldock, H, carrier, Goomalling
Waldock H H fmr Quindanning
Waldock, Jas, frmr, Goomalling
Waldock, Jas, Quindanning
Waldock, Jno, frmr, Quindanning
Waldock, L J, frmr, Goomalling
Waldock Miss N, 125 Fifth av, Mt Law
Waldock, Mrs E M, 24 Lane st, Perth
Waldock, Syl, 117 Summers st, E Perth
Waldock, Thos, fmr & grzr, Quindanning
Waldock, Wm, farm mgr, Quindanning
Waldock Wm J, 207 Vincent st, Perth
Waldon, A M, 40 Curedale st, Bcnsfld
Waldon, Geo, Nchlsn st, Cannington
Waldorf Soda Fountain, 811 Hay st, Perth
Waldridge Harry, 18 Tamar st, E Pth
Waldron, Frank A, 80 Bourke st, Ldrvle
Waldron G A, 6 Renwick st, S Perth
Waldron, Mrs J, 24 Harley st, H Hill
Waldron, Mrs M L, 110 Addis st, Pice
Waldron, Robt, Wood st, Swnbrne
Waldy, Mrs W, Collie
Wale Chas J, 44 Charles st, Perth
Wale Chas J, 14 Jersey st, Jolimont
Wale, Jno H, btmkr, Perth rd, W Gldfd
Walen, Mrs N, 107 Wlingtn st, Perth
Wales, H, mgr R.S. Mon Wks, Rly rd, Karrakatta
Wales, Harry, 25 Clifton st, Ned Pk
Wales Mrs I Yarloop
Wales, Syd W, stn strekpr & p m, Mallina
Walkden F, fuel dlr, 12 Campsie st, N Pth
Walkemeyer, Bernd, baker, 916 Albany rd, Vict Park
Walkemeyer, J, wtchmkr & jwllr, 428 Albany rd, Vict Pk

Walker and Brockman solrs 95 St Geo ter Pth
Walker Bros, fmrs, Beverley
Walker, Bros, frmrs, Ongerup
Walker & Co, accts, 11 Howard st, Prth
Walker & Co R, ship prvdrs, Market st, Fremantle
Walker & Holmes, btchrs, 90 Queen Vict st, Fremantle
Walker, J & L, grcrs, 1160 Hay st, Perth
Walker & Shaw, cake shop, 5 Blake st, North Perth
Walker's Ltd, grcrs, 35a Hampden rd, Nedlands
Walker, —, 10 Briggs st, Bassendean
Walker —, 86 Colin st, Perth
Walker —, 210 Broome st, Cott
Walker, A, frmr, Koolanooka
Walker, A, ppr "Star," Gnowangerup
Walker, A E, engr, Naval Base
Walker A H, 285 Rlway par, Mylnds
Walker, A W, mgr Fre Prov Co Ltd (ship chndlrs), Leake st, Fremantle
Walker, Albt, frmr Kukerin
Walker, Albt E, 154 Keightley rd, Subi
Walker, Albt R, Mt Kokeby
Walker Albert W, Irwin St, Plympton
Walker Alex C, 9 Douglas st, Fre
Walker Alexr E, btchr, Collie
Walker, Alfd, gdnr, Jandakot
Walker, Alfd E, JP, hdsr, Peak Hill
Walker, Alfd T, Mt Kokeby
Walker Andw Roberts st Sth Pth
Walker, Archd E, Fraser rd, Applecross
Walker Arth T L, 54 Forest st, Cott
Walker C, Armadale
Walker, Chas, frmr, Bullsbrook
Walker Chas, 132 Hampton rd, Bcnsfld
Walker, Chas E, 15 Douglas av, S Perth
Walker Chas T J, 215 Eighth av, Maylands
Walker, Colin C, 42 Leake st, N Perth
Walker, Cyril L, 6 Cook st, W Perth
Walker, D, frmr, Group 189, Denmark
Walker, D, mgr Shell Co, Wagin
Walker, Dvd, frmr, Balingup
Walker, E, frmr, Burekup
Walker, E, plstr, Bridgetown
Walker, E K, frmr, Woodanalling
Walker, E S, 197 Suburban rd, S Perth
Walker, Edwd J, Battle st, Buckland H
Walker E W, 70 Olive st, Subi
Walker Edwin, Broadway, Nedlands
Walker, Edwin, Tuart st, Bunbury
Walker, Ellis, crtkr, 103a St Geo ter, P
Walker, Ern, Symmons st, Bunbury
Walker Erskine, Bellevue ter, Clrmnt
Walker F fmr Bowgada
Walker F H, frmr, Dudinin
Walker, Francs, Kenny st, Bassendn
Walker Fras, 16 Rockton rd, Clrmnt
Walker, Frnk, 175 Lane st, Kalg
Walker, Frnk, 24 Premier st, E Pth
Walker Fredk G, Grosvenor rd, Byswtr
Walker, G, Albany
Walker, G, frmr, Grass Valley
Walker Geo, 14 Anstey st, S Perth
Walker, Geo, carrier, Carnarvon
Walker, Geo, carrier, 133 Hubble st, Plympton
Walker Geo, 52 Coogee st, Mt Haw
Walker, Geo, Irwin st, Bellevue
Walker, Geo, frmr, Kukerin
Walker, Geo, fmr, Ongerup
Walker, Geo, jnr, frmr, Ongerup
Walker, Geo, 133 Hubble st, Plympton
Walker Geo, 28 Kathleen st, Bssndn
Walker Geo, 26 Premier st, E Perth
Walker, Geo A, Solomon st, B'field
Walker, Geo F, 24 Carr st, Perth
Walker, Geo F J, 2 Dugan st, Kalg
Walker Geo H, frmr, Nannup
Walker H, btchr, Perth rd, Bssndn
Walker, H C, sub mgr Nat Bk, 50 St Geo ter, Perth
Walker, H G, 257 Royal st, E Perth
Walker H N, plmbr, 391 Bagot rd, Subi
Walker, H P, frmr, Dangin
Walker H R, grcr, 140 Tenth av, Mylnds
Walker Harold, butcher, Stephen st, Bunbury
Walker, Harold, 87 Harbourne st, Wembley Park
Walker, Harford B, 3 Hugh st, Gldfd
Walker, Harold C, 86 Rookwood st, Mt Law
Walker, Harry, ganger, Tambellup
Walker Har, 32 Market st, Gldfrd
Walker, Hy, 31 Salisbury av, S Perth
Walker Hy 17 Teddington rd Vict Park
Walker, Hy J, 2 Ord st, Clrmnt
Walker, Herbt, acct & auditor, 89 St Geo ter, Perth
Walker, Herbt S, 109 Fairfield st, Mt Haw
Walker, Hobart, 79 Bourke st, Nth Fre
Walker Hugh dairy Cuthbert
Walker, Hugh, 335 Roberts rd, Subiaco
Walker J, Orange grove, Mdngtn
Walker, J, frmr, Group 125, Maramanup
Walker, J A, frmr, Group 123, Nthcliffe
Walker, J L, Crown solr, Crown Law Dept, Barrack st; p.r., 194 Walcott st, Perth
Walker J W, 95a Canning rd, E Fre
Walker, Jack, 78 Ord st, Fremantle
Walker Jas, 47 Eton st, Mt Haw
Walker, Jas, Norwood rd, Belmont Pk
Walker, Jas, 321 Onslow rd, Subi W
Walker, Jas, Spencer st, Bunbury
Walker Jas S, 158 Rlwy st, Cott
Walker Jas T, Gldfrd rd, Belmont Park
Walker Jno, 15 Cargill st, Vict Pk
Walker Jno, frmr, Donnybrook
Walker, Jno, 32 Hampden rd, Bcnsfld
Walker, Jno, frmr, Wickepin
Walker, Jno, 36 Federal st, Subiaco
Walker, Jno, Holmes st, Kalg
Walker Jno, 43 Ida st, Bssndn
Walker, Jno, Mary st, S Perth
Walker, Jno, Preston Pt rd, Richmond
Walker, Jno, 25 Yilgarn st, Subi W
Walker, Jno L, solr, Picton cres, Bunby
Walker, Jno M, 975 Wllngtn st, Prth
Walker, Jno W, grdnr, Bullsbrook
Walker, Jno W, 15 Rankin rd, Sub W
Walker Ken A, 50 Garrett rd, Byswtr
Walker, L, 226 Adelaide ter, E Perth
Walker, L, orchdst, Bickley
Walker L P, cycle & radio agcy, 26 Bay View ter, Clrmnt
Walker, Leah, frmr, Bowgada
Walker, Leedham, frmr, Perenjori
Walker Les G, 48 Stirling hway, Nedlnds
Walker Lionel J 16 Forrest st N Pth
Walker, Sister M Jno, missnry, Broome
Walker, Mat, frmr, Wagin
Walker, Mattw, fmr, Jaloran
Walker Miss A D, 51 Nicholson rd, Subi
Walker Miss E, 3 Hampden st, S Perth
Walker Miss F, fish shop, 363 Oxford st Leederville
Walker Miss Jean, 67 Adel ter, E Perth
Walker Miss M, 9a Ord st, Perth
Walker, Morell, Newcarnie
Walker, Mrs A, 94 Chimsfrd rd, N Pth
Walker Mrs A C, 17 McKay rd, Ned Pk
Walker, Mrs Annie, Walliston
Walker, Mrs C, Aberdare rd, Subi W
Walker Mrs D, drsmkr, 7 Seabrook st, Ldrvle
Walker, Mrs E A, Collie
Walker, Mrs E M, 36 Fourth av, Mt Law
Walker, Mrs G, 6 Camberwell st, Vict Pk
Walker, Mrs G V, 123 Fourth av, Mt Law
Walker Mrs H, 82 Dalgety st, E Fre
Walker, Mrs I, apts, 70 Geo st, Perth
Walker, Mrs J, 140 Harold st, Highgate Hill
Walker, Mrs L, 254 Egan st, Kalg
Walker Mrs L C, 93 West par, E Perth
Walker, Mrs Lillian C, 16a Venn st, N Perth
Walker, Mrs Maria, Oakover st, Plmptn
Walker, Mrs M, 66 Harvey st, Vict Pk
Walker Mrs Mary, 48 Goderich st, E Pth
Walker, Mrs Mary A, 214 Carr st, Ldvle
Walker Mrs R, 61 Bennett st, E Perth
Walker, P, fish shop, 666 Beaufort st, Mt Law
Walker, P A, 31 Congdon st, Cott
Walker P J, Green st, Osborne Park
Walker, Percy R, Coode st, Maylands
Walker, R, frmr, Malyalling
Walker, R, fmr, Trayning
Walker R, 108 Fifth av, Mt Law
Walker, R, pltry frmr, Armadale
Walker, R W, frmr, Mullewa
Walker, Richd L, 158 Palmerston st, P
Walker, Ritchie, Osborne rd, Richmond
Walker, Robt, Collie
Walker Robt, 6 Ewart st, Mid Jctn
Walker, Robt, fmr, Warperup
Walker, Robt, 161 Petra st, Plmptn
Walker, Robt, Spencer st, Bunbury
Walker, Robt V, frmr, Yelbeni
Walker, R B, 74 Eton st, Mt Hawthorn
Walker S, 67 Birdwood Circus, Bicton
Walker, S S, stn mstr, Perenjori
Walker Saml H, 77a Lindsay st, Perth
Walker Sid, btchr, 111 James st, Gldfrd
Walker, Syd, 165 Boulder rd, Kalg
Walker, Syd, confr, 44 Queen Vict st, Fremantle
Walker, Syd, 5 Waylen st, Gldfrd
Walker, Ted, S M, Collie
Walker, Thos, Benara rd, Beechboro
Walker, Thos, fmr, Kulikup
Walker, Thos, graz, Dinninup
Walker Thos, 49 North st, Mid Jctn
Walker Thos, Swan st, Guildford
Walker Thos, Wanneroo rd, Osborne Pk
Walker, Thos H, 47 James st, Bssndn
Walker Thos R, 66 Arlington av, S Prth
Walker, Thompson, York rd, Greenmnt
Walker, W, bchr, Narrogin
Walker, W, 173 Hubble st, Plympton
Walker, W, grdnr, Kelmscott
Walker, W A G, pol mag & dist coroner, Police Court, Beaufort st, Perth
Walker, W H, grcr, 42 Bay View ter, Claremont
Walker W H, 31 Victoria av, Clrmnt
Walker, W H Lee, mfrs agt, 150 Wm st, Perth
Walker, W W, frmr, Red Lake
Walker, Wltr, carptr, Zoe st, Bunbury
Walker, Waltr J, Bushby st, Mid Jctn
Walker Wltr J, 5 Roseberry st, Byswtr
Walker, Wm, assyr, Brown Hill
Walker, Wm, crtkr, 98 St Geo ter, Perth
Walker, Wm, Frobisher st, Osbrne Prk
Walker, Wm, 336 Hay st, Subi
Walker Wm, 77 Lindsay st, Perth
Walker, Wm B, frmr, Flat Rocks
Walker, Wm C, 31 Dunbarton cres, Mt Lawley
Walker, Wm F, 17 Canterbury ter, Vict Park
Walker, Wm G, 21 Napier st, Clremnt
Walker, Wm H, 21 Florence st, Perth
Walker Wm H, 5 Mount st, Claremont
Walker, Wm J, 70 Denis st, Subiaco
Walker, Wm T, 11 Bond st, Nth Fre
Walkerden, Geo H (mgr London Hmorg Co), Brown Hill
Walkerden, Miss N, drsmkr, 35 Barrack st, Perth
Walkerden, Mrs E, 11 Sophia st, Bellevue
Walkerden, Mrs F M, Gldfd rd, Bel Park
Walkerden, Mrs M, 17 Clotilde st, Mt Lw
Walkington A, dairy, Ivanhoe st, Bssndn
Walkington, Albt, Ivanhoe st, Bassendn
Walkington, Arth E, 30 Elizth st, N Pth
Walkington, G N, fmr, Quobrup
Walkins, Clifton A, 205 Seventh av, Maylands
Walkley Mrs I, 168 Labouchere rd, S Pth
Wall, A W, tailor, 713 Hay st, Perth
Wall, Albt, 68 Second av, Mt Law
Wall, Aug G, 24 Melba st, Pic
Wall, Clement, 70 McMillan st, Vict Pk
Wall, Edgar, 9 Dundas rd, Maylands
Wall Edwin, 17 Banksia ter, S Perth
Wall, Geo C, frmr (Grp 4), Kudardup
Wall Geo R, sec hnd bksllr, 1148 Hay st, Perth
Wall, Gerald R, frmr, Mt Barker
Wall, Gus, tlr, 105 Hannan st, Kal
Wall, Herbt A, frmr, Dumbleyung
Wall, Herbt J, Suburban rd, S Pth
Wall, J Fred, frmr, Mt Barker
Wall, J W, frmr, Group 78, Busselton
Wall, Jno B, electn, Collie
Wall, Jno H, Whitfield par, W Gldfrd
Wall L Frank, Ivanhoe st, Bssndn
Wall, L J, dentist, Geraldton
Wall, Lyall, 11 Hubert st, Gldford
Wall, Math, 7 Cookham rd, Vict Park
Wall Matthew, dyer & clnr, Royal Arc, Perth
Wall, Mrs A, chdrns outfttrs, (off) 713 Hay st, Perth
Wall Mrs E N, 71 Outram st, Perth
Wall, Mrs G, 40 Union st, Subi
Wall Mrs Julia, frmr, Mt Barker
Wall, Mrs M, 9 Rawson st, Subi
Wall, Mrs M, 6 Rosslyn st, Ldvlle
Wall, Mrs N, ref rooms, Leonora
Wall, Mrs T, bdg ho, Armadale
Wall Robert, 627 Hay st, Jolimont
Wall Stan, const, 10 Carson st, Vict Pk
Wall Sydney F, 21 Robinson st, Mylnds
Wall, Thos, 71 Second av, Mt Lawley
Wall Thos, 117 Wgtn st, Perth
Wall Thos A L, 17 Clive rd, Mt Law
Wall, Tom, 109 Wllngtn st, Perth
Wallace —, 35 Burt st, N Perth
Wallace —, 124 Fifth av, Mt Law
Wallace Alexr, 13 Rushton rd, Vic Pk
Wallace, Alex G S, 13 Leake st, Pep Gro
Wallace, Andw, Lyall st, Bel Prk
Wallace, Andw, 34 Thompson rd, Clrmnt
Wallace Chas, 396 Bulwer st, Perth
Wallace, Ern W, 86 Gerard st, Vict Pk
Wallace, F, plmbr, Bruns Jctn
Wallace F C, 138 Tenth av, Maylands
Wallace, Fred J, fmr, Highbury
Wallace, Geo H, contr, 50 Rutland av, Vict Pk
Wallace, H J, dlr, Billaricay
Wallace, Hy, 36 Vincent st, N Perth
Wallace, Herbt T, 135 Vivian st, Bldr
Wallace, Isaac, frmr, Three Springs
Wallace, J, Collie
Wallace J, 136 Crawford rd, Mylnds
Wallace, J H, fmr, Wickepin
Wallace, J L, 52 Nelson cres, E Perth
Wallace, Jas, 110 Keightley rd, Subiaco

Wallace, J C, 39 N Beach rd, Mt Haw
Wallace, Jno, Astley st, Gosnells
Wallace Jno C, 23 Campbell st, S Perth
Wallace, J S, 47 Sth cres, Bayswater
Wallace, Martin, Waterloo st, Osb Pk
Wallace Miss A, mlnry, 1250 Hay st, Pth
Wallace, Miss E, 8 Barlee st, Highgte Hill
Wallace, Miss M, 48 Mathoura st, Mid Junction
Wallace, Mrs A, 63 Boulder rd, Kalg
Wallace Mrs Cath, mxd bus, 55 Vict av, N Fremantle
Wallace, Mrs E, bdghse, Fimiston rd, Boulder
Wallace, Mrs J, pltry fmr, Moora
Wallace, Mrs Louisa, 212 Bagot rd, Subi
Wallace Mrs Margt S Anzac ter Bsndn
Wallace Mrs Mary J, Stirling st Bunbury
Wallace, Mrs S, Mundijong
Wallace, Mrs S A, 19 Sinclair st, S Fre
Wallace, Patk H, 233 Collins st, Plc
Wallace Phil, 11 Brisb ter, Perth
Wallace, R, fmr, Wongan Hills
Wallace, R H, mgr Tootra Stn, Walebing
Wallace, R P, frmr, Jitarning
Wallace, Richd, 20 James st, Bssndn
Wallace, Robt, Fifth av, Maylands
Wallace Robt, Hainault Ise, Bldr
Wallace, Ross S, frmr, Mt Barker
Wallace, S, tcnr, Mundijong
Wallace, Stephn, tchr, Group 4, Kudardup
Wallace, Theo, Dwellingup No 2 State ml
Wallace, W, 6 Mitchell st, Norwood
Wallace, Wm, 46 Battle st, Buckland H
Wallace, Wm, 30 Dart st, Bldr
Wallace Wm, Lane st, Kalg
Wallace Wm, 32 Pic st, Pic
Wallace Wm, 68 Westminster st, Vic Pk
Wallace, Wm H, 1320 Hay st, Perth
Wallace Wm P, 50 Ruby st, N Perth
Wallal Downs Pstrl Co Ltd, 156 St Geo ter, Perth
Wallan, Wm, 98 Sussex st, Vict Park
Wallbank, Mrs J S, Albany
Wallder Alfred R, 97 Colin st, Perth
Wallder, Miss D, 35a Mount st, Perth
Wallenger, Chas, frmr, Narrikup
Waller, Alf, btchr, Geraldton
Waller, Alfd J, 14 Wilcock av, Daglish
Wallet, Geo, 306 Hampton rd, B'field
Wallet, Mrs A, drsmkr, 55 Hubert st, Vic Pk
Wallace, Mrs A, 1306 Hay st, Perth
Waller, Mrs A, 70 Wright st, H Hill
Waller Capt S A, Seaforth Home, Gsnlls
Waller, Thos F, 55 Hubert st, Vic Pk
Waller, W, Peninsula rd, Mylnds
Waller, W R, tchr, Kulin
Waller, W H, Nth Lake rd, Palmyra
Waller Wm G, 11 First av, S Perth
Waller, Wm T, Group 52, Busselton
Wallet, Danl, 67 Caledonian av, Mylnds
Wallgren, Mrs L H, mus tchr, 60 Geo st, Perth
Wallin Edwd W, 40 Malcolm st, Fre
Wallin Jas, 12 Brassey st, Clrmnt
Walling, M, frmr, Group 4, Augusta
Wallingford, Andw L, frmr, Group 59, Busselton
Wallington Eric T, Matheson rd, Aplcrs
Wallis & Pridham, est agts, Attwell arc, Cantonment st, Fre
Wallis, A C, agent, Kulin
Wallis, Alfd E, 1 Moorgate st, Vic Prk
Wallis, Arth, frmr, Ballidu
Wallis, Arth, Preston Pt rd, Bicton
Wallis, Arth E, 54 Kent st, Vict Park
Wallis Arth L, mxd bus, 139 Ocean rd, Cottesloe
Wallis, Cecil, frmr, Sth Kumminin
Wallis, Chas, Zenobia st, Palmyra
Wallis Donald M, Bch rd, Bunbury
Wallis E J mgr Gldn West Aerated Water Co 197 Carr st Ldvlle
Wallis E S Mart 6 Ord st Pth
Wallis Ernst, 16 Aberdeen st, Perth
Wallis, Ernst, crtkr, 481 Newcastle st, Perth
Wallis Ern J, 1 Elstree av, Mt Law
Wallis F W, Kalamunda
Wallis, Fredk, frt gwr, Kalamunda
Wallis, Fred R, frt grwr, Walliston
Wallis, F C, 76 Crawford rd, Mylnds
Wallis, Frank R, frt grwr, Walliston
Walter G B actg mgr Nat Bank Leonora
Wallis, G W, 71 Kimberley st, Lrdvle
Wallis Geoffrey G, 21 Anstey st, Clrmnt
Wallis, Horace, 166 Palmerston st, Pth
Wallis, J H, fmr, Katanning
Wallis, Jas, 166 Heytesbury rd, Subiaco
Wallis, Jno, frt gwr, Kalamunda
Wallis, L C, agent, Kulin
Wallis, Levi, frt grwr, Walliston
Wallis, Levi Jno, Kalamunda
Wallis Louis O, 5 Ethel st, N Perth
Wallis Mart, accnt, 49 St Geo ter, Perth
Wallis, Mattw E, mgr Comcl Club, Symons st; p r Carey st, Bunbury
Wallis Mrs A E, Lilla st, Pept Grove
Wallis, Mrs D, Carey st, Bunbury
Wallis, Mrs E A, 3 Olive st, N Perth
Wallis Mrs G E, 69 Townshend rd, Subi
Wallis Mrs V L, 19 Ocean rd, Cott
Wallis, R, caretkr, Racecourse, Belmt P
Wallis, Richd, junr, frmr, Ballidu
Wallis, Robt, 36 Park st, Kalg
Wallis, Robt J, 67a Davis st, Bldr
Wallis Roland W Kooyong rd (Rivervale) Belmont Park
Wallis, Saml, sddlr, 286 Hannan st, Kalg
Wallis, Saml T, 57 President st, Kalg
Wallis, Spencer, Ardross st, Applecross
Wallis, Thos A, frmr, Narrogin
Wallis, Wm, frmr, Ballidu
Wallish, Benj, 596 Beaufort st, Highgate Hill
Wallish Mrs Kath, 7a Roy st, H Hill
Walliston Orchardists Ltd, 115 St Geo ter, Perth
Wallman, H, blksmth & coachpntr, 169 & 169a James st, Perth
Wallman, Mrs L, 169 James st, Perth
Wallrodt, S, btchr, Vict st, Bunbury
Wallrodt, Wm, fmr, Picton Jctn
Walls A S G, mxd bus, 27 Frst av, S Pth
Walls Danl Central av Redcliffe
Walls, K, Central av, Redcliffe
Wallwork Albt T, 33 Fairfield st Mt Haw
Wallwork, Frnk, 73 St Leonds st, Ldrville
Wallwork, Martin, 164 Watkins st, Bcnsd
Wallwork, Mrs J, 114 Watkins st, Bcnsfd
Wallwork, Robt, frmr, Tambellup
Wallworth, M, 231 South st, Bcnsfd
Walmer House 242 St Geo ter Pth
Walmsley & Sons Ltd, G, stre, Waroona
Walmsley, Arth, 22 Armagh st, Vic Pk
Walmsley, Geo, 2 Thomas st, Ned Pk
Walmsley, Jno, Fairlight st, Buckland Hill
Walmsley, J, 13 Cavendish st, Highgate Hill
Walmsley Mrs M, West rd sth, Bssndn
Walmsley W contr Dumbleyung
Walmsley W, 42 Shepperton rd, Vic Pk
Walmsley Wm, 5 Gloster st, Subiaco
Walser —, 7 Goldsworthy rd, Clrmnt
Walser H, ladies' hrdsr, 1259 Hay st, Pth

WALSH'S LTD.

The Big Store for Men and Boys. Mercers, Hatters, and Clothiers, 709-11 Hay St., Perth. Tel.: B6753 & B8317.

Walsh A fmr Yealering
Walsh, A M, matron King Edwd Memorial Hosp (women), Barker rd, Subi
Walsh, Benj, fmr, Kulikup
Walsh, Bert, 27 Church st, Perth
Walsh, Chas, 55 Third av, Mt Lawley
Walsh E, 78 Normanby st, Maylands
Walsh, E T, med pract, Meekatharra
Walsh, E W, sec Unions, Beaufort st, Perth
Walsh, Ern, 374 Egan st, Kalgoorlie
Walsh Ernst W, 44 Cleaver st, Perth
Walsh Rev Bro F C, in chg, St Patrick's R C Boys' School, Wgton st, Perth
Walsh, F E, regr Indus Un and Clerk Arbrtn, Barrack st, Perth
Walsh, F R, Milewa stn, Milewa
Walsh Frank, 231 Royal st, E Perth
Walsh, Frank E, Parker st, S Perth
Walsh Fredk, Fauntleroy av, Redcliffe
Walsh, G H, stn mgr, Mileura
Walsh, Geo Cooper, 853 Wilgtn st, Perth
Walsh Geo, 96 Williams rd, Ned Pk
Walsh, Geo W, 170 Frrst st, Fre E
Walsh H J, frmr, Merredin
Walsh, Har S, 6 Alfred rd, N Fre
Walsh Hy, 46 Grant st, Cott
Walsh Hy W, 97 Brisbane st, Perth
Walsh, J, pearler, Shark's Bay
Walsh, J, pltry frmr, Morley Park
Walsh J F, 26 Queens cres, Mt Law
Walsh, Jas, frmr, Kellerberrin
Walsh Jas, 57 Havelock st, Perth
Walsh, Jas, 305 Vincent st, Ldvlle
Walsh, Jas Frncs, 508 Wm st, H Hill
Walsh, Jno, 99 Chlmsfd rd, N Perth
Walsh Jno, 23 Mouatt st, Fre
Walsh Jno, 219 Royal st, E Perth
Walsh Jno, 9 The Strand, Bvswtr
Walsh Jno 178 York st Subi
Walsh, Jno C, 19 Twickenham rd, Vic P

WALSH, JOHN FRANCIS, barrister & solicitor. (Lavan, Walsh and Seaton) 29 Barrack St., Perth; P.R., 26 Queen's Cres., Mt. Lawley. 'Phone: B 4833.

Walsh Jno F 3 Regent st Mt Law
Walsh, Jno N A, 41 Stirling Highway, Claremont
Walsh, Jno P, 41 Burt st, Fre
Walsh, John P, 1309 Hay st, Perth
Walsh Lawr J, 90 Third av, Mt Law
Walsh, Leo, 8 Clarence st, S Perth
Walsh, M, frmr, Williams
Walsh, Martin W, 27 Blencowe st, Ldvlle
Walsh Matthew 17 Manchester st Vic Pk
Walsh, Maurice, 101 Moran st, Bldr
Walsh, M J, 239 Guildford rd, Mylnds
Walsh Miss Alice, 5 Money st, Perth
Walsh Mrs, 19 Prince st, Vict Park
Walsh Mrs A, 27 Bellevue ter, Fre
Walsh Mrs A, 53 Westminster st, Vic Pk
Walsh Mrs A, 3 Pakenham st, Norwood
Walsh Mrs Bessie, 9 James st, Perth
Walsh, Mrs C, 276 Railway rd, Subiaco
Walsh, Mrs E, 247 Beaufort st, Perth
Walsh Mrs E, confr, 334 Albany rd, Vict Park
Walsh Mrs E, 16 King Geo st, Vic Pk
Walsh, Mrs E A, 81 Crawford rd, Mylnds
Walsh, Mrs Eliz, 12 Robert st, Kalg
Walsh, Mrs F E, 49 Ascot rd, Vict Park
Walsh, Mrs H, 32 Wells st, Bellevue
Walsh, Mrs H, 392 Beaufort st, Highgate Hill
Walsh Mrs Isabella, ladies' hrdsr, 391 Wm st, Perth
Walsh, Mrs J F, 47 Colin st, Perth
Walsh, Mrs L, 60 Emmerson st, N Pth
Walsh Mrs M, 96 Edwd st, E Perth
Walsh, Mrs M, Kenny st, Bassendean
Walsh, Mrs M E, genl store, Wongan Hills
Walsh Mrs M J 99 Smith st Highgate H
Walsh Mrs M, 67 Goderich st, E Perth
Walsh Mrs M F, 176 Cambridge st, W Ldrvle
Walsh Mrs P J, 1 Manning st, Fre
Walsh, Nichls J, Shenton rd, Clrmnt
Walsh, N F, 16 Turner st, Highgate Hill
Walsh, Patk, Harvey
Walsh, Paul J H, 50 Eton st, Mt Haw
Walsh Percy L, 62 Eton st, Mt Haw
Walsh, R, hrdrsr, Busselton
Walsh Raymd J, 238 Vincent st, Ldrvle
Walsh, Richd, 1 Herbert rd, Subi W
Walsh, R F, Mundijong Htl, Mundijong
Walsh, Thos, frmr, Lake Brown
Walsh, Thos, 361 Roberts rd, Subi
Walsh, Thos J, Nwcstle rd, Mid Jctn
Walsh, Thos P, 44 Mackie st, Vict Pk
Walsh Victor, 19 Rlwy st, N Fre
Walsh W F, Judal Stn, Cue
Walsh Wltr, 33 Ivanhoe st, Bssndn
Walsh Wm, 30 Third av, S Perth
Walsh Wm E, 19 Ward st, Perth
Walshaw, Benj, frmr, Newlands
Walshaw, Chas S, Kulikup
Walshe, Very Rev Dean A (R C), York
Walshe, Regd Le Poer, 38 Chalfers st, Bldr
Walter, C F, frmr, Harrismith
Walter, Chas E, Langham st, Ned Park
Walter, E, frmr, Malyalling
Walter Fredk, 205 Holland st, E Fre
Walter, G, frmr, Denmark
Walter Geo, grdnr, Albany
Walter, H M, frmr, Jitarning
Walter, Hy Jas, Tamar st, Palmyra
Walter, Sister Isabel (St Helen's Priv Hosp), Moss st, Plympton
Walter, J, frmr, Malyalling
Walter, Jno, 77 Evans st, Subi W
Walter, John R, Bridgetown
Walter, N, 136 Brookman st, Kalg
Walter P H, bldr & contr, Cranbrook
Walter, R Groom, sec Subi Bwlng Grn, Hamersley rd, Subi
Walter, Robt, 247 Forrest st, Kalg
Walter, S G, fmr, Scotsdale
Walter, Theo, frmr, Wickepin
Walter, Wm D, 6 Bayley st, N Fre
Walter, Wm R, 4 Bayley st, N Fre
Walter, Wm H, jun, Bayley st, N Fre
Walters Ltd, est agts, 131 Wm st, Perth
Walters & Pascoe, bakers, Lesser st, Ldrvle
Walters, A W, 22 Windsor rd, Richmond
Walters, Albt J, 27 York st, N Perth
Walters Alfd E, 89 Matlock st, Mt Haw
Walters, Arth, Westbury cres, Bicton
Walters Arth W, 62 Highway, Ned Pk
Walters B T, hdmstr Christchurch Grammar Schl, Queenslea drive, Clrmnt
Walters B T, College av, Clrmnt
Walters, Benj, 16 Waylen st, Guildford
Walters, Chas, Curtis st, Osb Park
Walters, Chas, frmr, Wickepin
Walters, Dvd, 1 Farnley st, Mt Law
Walters, F, Group 33, Byford
Walters, Frank L, 273 Walcott st, Nth Perth
Walters, Fred C, Swanbourne ter, Cotts
Walters, Geo, 32 Short st, E Perth
Watlers, H, frmr, Bovagarra, Brookton
Walters, H H, 16 Clifton st, Ned Park

Walters, Herbt, fmr, Denmark
Walters, Isadore, 5 Ferrar st, Mt Law
Walters, J, mgr, drpry dept, Richardson and Co, Katanning
Walters J H, mfrs rep, 130a Murray st, Perth
Walters Jack, 45 Coode st, S Perth
Walters, Jas W, 3 Eliz st, N Perth
Walters, Jno A, frmr, Wickepin
Walters, L J, 22 Melrose cres, Mt Law
Walters, Lewis, Holmes st, Kalg
Walters, Lloyd P, 88 Woolwich st, Ldvlle
Walters, Meyer, 151 Bulwer st, Perth
Walters, Miss D, 20 Killarny st, Mt Haw
Walters, Mrs —, drsmkr, Narrogin
Walters, Mrs, Glen Forrest
Walters, Mrs A E, Everett st, Neds Pk
Walters Mrs Eliz, 82 Francis st, Perth
Walters, Mrs H J, Katanning
Walters, Myer, tailor, 24 Royal arc; Perth
Walters, O, mgr Wstrln Worker Printing Office, Maritana st, Kalg
Walters, P, financier, 80 Barrack st, Perth
Walters, Phib, 360 Lord st, E Perth
Walters, Philip, 126 First av, Mt Law
Walters, Philip, tlrs, 93 Burt st, Bldr
Walters Ralph H, sewing mach expt, 588 Hay st, Perth
Walters, Reg J, frmr, Bencubbin
Walters, Richd P, 589 Wm st, N Prth
Walters Robt, 47 Daglish st, W Ldrvle
Walters, Robt, frmr, Bencubbin
Walters, S L, frmr, Cranbrook
Walters Stan, 37 Dunedin st, Mt Haw
Walters, W, ontr, Onslow
Walters Wm A, 27 Florence rd, Ned Pk
Walters Wm A, mfrs rep, 76 Wm st, Pth
Waltham, C H, frmr, Tammin
Waltham, Miss C, 15 Throssell st, Prth
Waltham, R, fmr. Wanneroo
Waltham, Vinc, 6 Fairbairn st, Fre
Waltham, Wilfred, frmr, Tammin
Walther, Jno G, caretkr, 95 St Geo ter, Perth
Waltho & Co, H L, aerated water fctry, 195 York rd, Mid Junction
Waltho Geo E, 70a Shepperton rd, Vic Park
Waltho Mis E M, 20 Swansea st, Vict Pk
Walton, A H & A, fmrs, Landscape
Walton and Son, Geo S, frmrs, Bibikin
Walton, A, frmr, Yealering Lake
Walton, A, tmstr, Collie
Walton A H fmr Kondinin
Walton A H fmr Yealering
Walton, Albt, frmr, Gillimanning E
Walton, Andw H, frmr, Gillimanning
Walton, Arth J, 19 Park rd, Ned Park
Walton Chas A, frmr, Albany
Walton Edwd, 33 Seventh av, Mylnds
Walton Edwd S, acct, A M P Bldgs, William st, Perth
Walton Edwd S, 109 Grant st, Cott
Walton, Fredk A, frmr, Bilbarin
Walton, Geo, frmr, Bencubbin
Walton, Geo, frmr, Wogerlin
Walton, Geo, jnr., frmr, Bilbarin
Walton Geo H 10 Servetus st Clrmnt
Walton H fmr Kondinin
Walton, H G, frmr, Toodyay
Walton Har J, 6 Arlington av, S Perth
Walton Hy, 87 Smith st, H Hill
Walton, Hy, 44 Cleaver st, Perth
Walton, H J, 138 Richmond st, Ldrvle
Walton, J, post mstr, Boyanup
Walton, J, sec M U IOOF, 64 Piesse st, Boulder
Walton, Jack, Parker st, s. Bsndn
Walton, J P, 181 Stirling Hghwy, Clrmnt
Walton, Jno, 48 King st, Bldr
Walton, Jno, 46 Weld st, Claremont
Walton, Jno J, 82 Leonard st, Vict Pk
Walton, Jos, Albany rd, Cannington
Walton, K, tbcnst & hrdrsr, 300 Beaufort st, Perth
Walton, Les B, 87 Smith st, H Hill
Walton, Mathw, 33 Albert st, Nth Perth
Walton, Miss G, Princ Meth Ladies' Col, 156 Stirling Hghwy, Claremont
Walton Miss Marg't, 2 Highway, Nednds
Walton Mrs, 164 Hampton rd, Bcnsfld
Walton, Mrs A V, 6 Milton st, Mt Haw
Walton, Mrs E M, 240 Berwick st, Vict Park
Walton R, 56 Murray rd, Bicton
Walton, Rob R, plmbr, Narrogin
Walton Robt D, 76 Kent st, Vict Pk
Walton, Rowell, 35 Learoyd st, Mt Law
Walton, Russell, Sixth av, Maylands
Walton, S E, frmr, Bilbarin
Walton, Stanley, frmr, Northampton
Walton, Stephen T, 98 Alma rd, N Pertn
Walton, T, rfmr, Kondinin
Walton, T E, fmr, Pingelly
Walton, Thos, fmr, Wynarling Pool
Walton, Vivian J, 47 Hobart st, Mt Haw
Walton Vivian J, 260 Wgton st, Perth
Walton, W, cartage contr, Bailngup
Walton, Wm, 35 Albert st, N Perth
Walton, Wm G, 25 First av, S Prth
Walton, Wm J, Fourth av, Bsndn
Wanchope, A, supt Sons of Gwalia Ld G M, Leonora
Wand, Fred, 71 Swan st, N Fre
Wandenberg R, 76 Hampshire st, Vic Pk
Wandering Roads Board, Wandering
Wandinger, Josef, lndry, Barker rd, Sub
Wandless, Robt, 106 Mary st, Bcnsfld
Wandoo (The), dining rms, 524 Hay st, Perth
Wang Peter, 138 Havelock st, Perth
Wangle Hy A, 36 Woodbridge Ter, Mid Junction
Wanke, Arch E, frmr, Moojebing
Wanke, Hallam L, frmr, Katanning
Wanke, Chas, frmr, Moojebing
Wanke, J F, strkpr, Katanning
Wankey Ed A, 86 Angove st, N Perth
Wanless, Jno, frmr, Muntadgin
Wanless, Robt, 45 Bedford st, Plympton
Wann Edward, battery mgr, Norseman
Wann, H J, store & carrier, Dumbleyung
Wannell, Geo E, 27 Olive st, Subi
Wannell Mrs Alice Main st Osborne Pk
Wanneroo Roads Board, Wanneroo
Wansborough, Arth, MLA, Albany
Wansborough, Edwd M, 34 Hensman st, Sth Perth
Wansbrough, Ivan, overseer, Mt Magnet
Wansborough, J, De Luxe Pictures, Wagin
Wansborough, J H, 1 Turton rd, Gldfrd
Wansbrough Jas, 74 Dunedin st, Mt Haw
Wansborough Percy, blksmth, Collie
Wansbrough Aubrey, 9 Brae st, Clrmnt
Wansbrough, C P, frmr, Beverley
Wansbrough, G M, mgr Eastern Dists Agcy Co, Beverley
Wansbrough, J D, 19 Mount st, Perth
Wansbrough, Jos, carpntr, Beverley
Wansbrough, Miss F, York
Wansbrough Mrs J, 19 Mount st, Perth
Wansbrough, Mrs J F M, York
Wansbrough, T, bldr, Geraldton
Wansbrough, W H, p m, York rd, Mid Junction
Wansbrough Wltr E, 11 Holmesdale rd, Midland Junction
Wansey Wm H, 63 Bellevue ter, Fre
Want, H, frmr, Kondinin
Wanton, Jno A, repr, Lunenberg
War Memorial Club, Mt Barker
War Munitions Sup Co of W A Ld (reg off), 111 St Geo ter, Perth
War Service Homes Comr, Barrack st, and Old Post Office Bldgs, St Geo ter, Prth
Warat Har, uphlstr, 27 Cleaver st, Prth
Warbrook, Robt, acct, Mt Barker
Warburton, A E, fmr, Kojonup
Warburton Arth, 4 Thomas st, W Perth
Warburton, Aug E, Kojonup
Warburton, C E, frmr, Williams
Warburton, Chas H, Karri st, S Bnbry
Warburton, Dorothy E, frmr, Kojonup
Warburton, G, frmr, Bruns Jctn
Warburton, G G, frmr, Bridgetown
Warburton, Geo, gzr, Mobrup
Warburton, H, Boulder av, Belmt Pk
Warburton H, Boulder av, Redcliffe
Warburton, J C B E, Kojonup
Warburton Mrs, 120 York rd, Mid Jctn
Warburton, P E, frmr. Bridgetown
Warburton, P G E, Yeriminup stn, Cranbrook
Warburton Percy grzr Jingalup
Warburton, R E, fmr, Bridgetown
Warburton, R E, fmr. Williams
Warburton, R H E, frmr, Kojonup
Warburton, R J, frmr, Williams
Ward Bros, frmrs, Ballaying
Ward Bros, frmrs, Belka
Ward Bros, frmrs, Wagin
Ward & Co Ltd, H S K, jam and oatmeal mfrs, 14 Queen st, Perth
Ward, F & R, coach bldrs, Geraldton
Ward and Sons sawmillers Mooliabeenie
Ward A, Albany rd, Cannington
Ward, A, frmr, Kondinin
Ward, A E, mot carr, Mooliabeenie
Ward A K W fmr Toolibin
Ward A R Mt Stirling Kellerberrin
Ward Albt D 126 Watkins st B'field
Ward, Albt E, Bank st, Vic Pk
Ward, Albt M, frmr, Muntadgin
Ward, Archie, Cannington E
Ward, Arth G, Watt st, Swnbrne
Ward Benj H, 24 Broome st, Clrmnt
Ward, C, frmr, Denmark
Ward, C R, const, 66 Vict av, Clrmnt
Ward, Chas, 7 Farley st, W Perth
Ward Chas 167 Ninth av Maylands
Ward Chas, Sanderson st, Byswtr
Ward Cecil J, frmr, Bruce Rock
Ward, Chas, frmr, Denmark
Ward, Chas B, 12 Gold st, S Fre
Ward, Chas W, Attfield la, S Fre
Ward, Claude, frmr, Manjimup
Ward, Dvd, Belgravia st, Belmont Pk
Ward E, lic Osborne Pk Htl, Osb Pk
Ward, E J, hrdrsr, Bridgetown
Ward, E J, strkpr, Manjimup
Ward, E T R, frmr, Kojonup
Ward E (rear) 18 Stirling hway, Buck Hill
Ward Edwd, Durban st, Blmnt Park
Ward, Edw, hrdrsr & tbcnst, 238 Hay st, Perth
Ward, Edw G, 104 Matlock st, Mt Haw
Ward Edwn, 39 Money st, Perth
Ward, Eric H, 27 Third av, S Perth
Ward, Ernest, fisherman, Geraldton
Ward, Ernst, 8 Redfern st, Subi
Ward, Ern G, 104 Matlock st, Mt Haw
Ward, Ern M, 312 Fitzg st, Perth
Ward, F, fruitgrwr, Bornholm
Ward, F, pltry frmr, Morley Park
Ward, F H, fmr, Nipering
Ward, Frncs J, 81 Berwick st, Vict Pk
Ward Fras T, 79 Angove st, N Perth
Ward, Frank, Brookton
Ward, Frnk, fmr, Wagin
Ward, Frank, mkt gdnr, Kronkup
Ward, Frank Gordon, Buxton st, Mt Haw
Ward, Frank H, frmr, Dumbleyung
Ward, Fred, fmr, Wagin
Ward, Fredk, grngrcr, Mandurah
Ward, Fredk, frmr, Group 33, Peel Est
Ward Fredk J, 50 Bellevue ter, Fre
Ward, G L, frmr, Wagin
Ward G W, dairy frmr, Bedfordale
Ward, G W C, fmr, Wagin
Ward, Geo, 58 Raleigh st, Vic Park
Ward Geo, 22 Regent st, Mt Law
Ward, Geo, 49 Claremont cres, Clrmnt
Ward, Geo P, 182 York st, Subiaco
Ward, Geo W, Derby rd, Subi
Ward, H, inspctr Weights & Measures, Munic Offices, 203 Murray st, Perth
Ward, H, Welshpool
Ward, H H, cordl fctry, Goomalling
Ward, H L, Banksia st, Bunbury
Ward, H R, frmr, Group 1, Manjimup
Ward Har, 7 Goode st, E Perth
Ward Har, 3 Troy ter, Daglish
Ward, Harry, 12 Turner st, H. Hill
Ward Harry L, 42 Brighton st, Cott
Ward, Hy T, fmr, Namban
Ward Hubt W, 25 Arundel st, Byswtr
Ward, J, frmr, Coolup
Ward, J, jun, stn ownr, Mt Sir Samuel
Ward J D, 26 Price st, Fremantle
Ward, J H, frmr, Wagin
Ward, J L, frmr, Nipering
Ward, J R, masseur, 96 Abrdn st, Perth
Ward J T labr Albany
Ward, J W, frmr, Group 110, Denmark
Ward, Jas, 250 Egan st, Kalgoorlie
Ward Jas, Uranium st, Wlshpl
Ward, Jas E, Forrest st, S Pth
Ward Jno Chudleigh st E Fre
Ward, Jno H, Garrett rd, Bayswater
Ward, Jos, 9 Caddy av, Ldrvle
Ward, Jos A, 29 Clayton st, Bellevue
Ward Jos C, 58 Lyons st, Cott
Ward, Ken W, acct State Shppng Servce, Cliff st, Fre
Ward Ken W, Windsor rd, Richmond
Ward, R G, Belgravia st, Belmnt Park
Ward, Leond, frmr, Wagin
Ward Lewis W, 28 Dudley st, Mid Jctn
Ward Sister M A, priv hosp, 111 Guildford rd, Maylands
Ward, M S, frmr, Wagin
Ward, Michl Woodloes st, Cannington
Ward, Miss A L, Fredk st, Mid Jctn
Ward Miss Mary L, tchr eloc, 242 St Geo ter, Perth
Ward Mrs, 38 Orient st, Sth Fre
Ward, Mrs A, 68 Fourth av, Mt Law
Ward Mrs A, 48 Stirling hway, Nedlands
Ward Mrs Ada, 82 Barker rd, Subi
Ward Mrs Annie, 68 Fourth av, Mt Law
Ward Mrs Dudley, 40 Ventnor av, Perth
Ward, Mrs E, drsmkr, 61 Geo st, Pth
Ward Mrs E, 3 Durham st, Vict Park
Ward Mrs E, 8 Ferguson st, Mylnds
Ward, Mrs G, 90 Fourth av, Mt Law
Ward, Mrs Ivy M, 70 Bruce st, Ned Pk
Ward Mrs J, 25 Crowther st, Byswtr
Ward Mrs Janette, 212 Rly Par, Ldvlle
Ward, Mrs M, Goomalling
Ward Mrs Mary Belgravia st Belmont Pk
Ward Mrs P, Pipe Track, Cngton E
Ward, Mrs S E, 33 Reeve st, Swnbrne
Ward, Mrs V L, 19 Buxton st, Mt Haw
Ward Morris, 85 Roberts rd, Subiaco
Ward, Neville, Queens rd, S Gldfd
Ward Neville, 93 Stone st, Perth

Ward Norm F, 99 Ocean rd, Cott
Ward, Norm F, 101 Ocean rd, Cott
Ward, Oliver, fmr, Woodanilling
Ward, P J, bldr, Harvey
Ward Percy W (W and Sons) Mooliabeenie
Ward, R, frmr, Kulikup
Ward, R F, frmr, Group 89, Pemberton
Ward, R G, frmr, Kendenup
Ward, Robt L, contr, 4 Knutsfd st, Pth
Ward, Ross, carpntr, Mandurah
Ward, Roy W, 51 Leon rd, Clrmnt
Ward, S, frmr, Kelmscott
Ward, S A, pstmstr, Armadale
Ward, Syd, frmr, Wagin
Ward, T, fmr, Wagin
Ward, Theodore, frmr, Walgoolan
Ward Thos, frmr, Albany
Ward, Thos, Seventh av, Maylands
Ward Thos G, pltry frmr, Drake st, Morley Park
Ward, Thos W, frmr, Ballaying
Ward, Thos W, grngcr, Narrogin
Ward, Val C, 5 Gill st, Richmond
Ward, W, frmr, Boyanup
Ward, W E, engraver, 671 Hay st, Perth
Ward, W E, 38 Ventnor av, Perth
Ward, W H, frmr, Dumbleyung
Ward, Wltr, Wellington st, Maylands
Ward, Wesley H, Dumbleyung
Ward, Wm, Monument st, Buckland Hill
Ward Wm, 225 Pier st, E Perth
Ward, Wm, Roebuck Bay htl, Broome
Ward Wm (W and Sons) Mooliabeenie
Ward, Wm A, baker, Leonora
Ward Wm G, 24 Galwey st, Ldrvle
Ward, Wm H, 6 View st, N Pth
Ward Wm L fmr (Ejanding) Dowerin
Ward, Windham H, grngrcr, 7 Elvire st, Mid Jctn
Ward, Vivian F W, contr, Onslow
Wardell, Wilfred, 27 Marmion st, N Pth
Wardell-Johnson, A, Goldworthy rd, Claremont
Wardell-Johnson, Hugh, 105 Wright st, Highgate Hill
Wardell-Johnson, Percy H, med pract, 416 Beaufort st, Highgate Hill
Wardel-Johnson Wm F, Albny rd, Mdgtn
Wardell Math, 34 Edward st, E Perth
Warden, Geo L, 23 Barrett st, W Ldvlle
Warden, J, frmr, Beverley
Warden, J L, plmbr, (off) 807 Hay st, Perth
Warden, Jas, 67 Tate st, Ldrvlle
Warden, Jno C, 3 Brandon st, S Perth
Wardle & Co, Andw T, contrs & carpts, 230 High st, Fre
Wardle, Andw T, 228 High st, Fre
Wardle Har, tlr, Central Arc, Perth
Wardle Harry, 16 Bedford st, E Fre
Wardle, Mrs Eliz, 15 Bayley st, Nth Fre
Wardle, Mrs E, mxd bus, 217 Fitzgerald st, Perth
Wardle, Reg, Dalgety st, Plympton
Wardle Wilfred, 27 Marmion st, Nth Pth
Wardley, Arth, Shaftesbury av, Byswtr
Wardley Ernst, pltry frmr, Govt rd, Morley Park
Wardley, Percival, Aughton st, Bayswater
Wardlow Wm, 176 Lake st, Perth
Wardman, C P, 55 Clotilde st, Mt Law
Wardman, Ibbessen A, frmr, Group 31, Jarnadup
Warden — 99 Ocean rd Cott
Wardrop, Albt A, 234 Loftus st, Ldrvle
Wardrop Mrs E, 10 Cullen st, Subiaco
Wardrop, Mrs H, 94 Park st, Subi
Wardrop Percy A, 35 Bruce st, Ldrvle
Wardrop, Robt, frmr, Bowgada
Ware, Alfd, fmr, Morbining
Ware, Archie W, grcr, Collie
Ware Arth B, 3 Jolimont ter, Jolimont
Ware, F W, frmr, Group 149, Pemberton
Ware Geo C, 283 Collins st, Pie
Ware H E Albany
Ware, H J, plmbr, Beach rd, Can Bdge
Ware, J, com agt, 80 Barrack st, Pth
Ware, Jas, fmr, Marradong
Ware, Jas M, frmr, Boddington
Ware Mrs, 19 Holdsworth st, Fre
Ware, Mrs C, 34 Clifton st, Ned Park
Ware, Mrs C, 27 Park st, Subi
Ware, Walter J, frmr, Morbining
Ware, Wyburn, electn, Collie
Wares Wm, 122 Hill st, Fre
Warfolk, H, frmr, Lake Brown
Warham, W N, frmr, Group 111, Harewd
Waring, Elias, 300 Oxford st, Ldrvle
Waring, Wm W, 48 Loch st, Claremont
Wark, Leond T, 20 Perth st, Cottesloe
Wark Mrs A V, grcr, 118 Wittenoom st, East Perth
Warlow Rev N F (Eng), Cue
Warman, Cyril, 1 Charles st, Subi W
Warman, Fred W, Labouchere rd, S Perth
Warman, Harry B, Carrington st, Palmyra
Warman, Mrs Nellie, store, Carrington st, Palmyra
Warman, Wm, 42 McMaster st, Vic Pk
Warman, Wm H, 294 Hamersley rd, Sub
Warn, Jno, 9 Shenton av, Gldfd
Warnac, T B, frmr, Wagin
Warne A J, storekpr, Rockingham
Warne E H fmr Group 2 Pemberton
Warne, Ernst W, 18 Bernd st, Clrmnt
Warne J fmr Group 2 Pemberton
Warne, Mrs E, 14 Lesser st, Ldrvle
Warne, Mrs M J, Collie
Warne, S J, prntr, Merredin
Warne, W, frmr, Quairading
Warne, Wm Evans, 27 Stanmere st Subi W
Warne-Smith, Ivo P, Latrobe
Warneminde, Len D, Enfield st, Vic Pk
Warner Bros First Nat Picts (Aust), Ltd 280 Murray st, Perth
Warner's Stores, frtr, confr & grcr, 7-9 Broadway, Ned Park
Warner, Amos, frmr, Mullalyup
Warner, C, 50 McCourt st, Ldrvle
Warner Clar, 8 Vera View par, Cott
Warner, E C, Tweeddale st, Applecross
Warner Edwd G, 39 Kennedy st, Mylnds
Warner, F K, fincl & invest consultant, 69 St Geo ter, Perth
Warner G H fmr Group 114 Denmark
Warner, Geo F, frmr, Group 123 Northcliffe
Warner Hendy B, 75 Aberdeen st, Prth
Warner, J E, frmr, Mullalyup
Warner J K btchr 132 High st Fre
Warner J K, 24 Subiaco rd, Subiaco
Warner, Jno, fmr, Mullalyup
Warner, Jno P, 7 Eastbourne st, Cott
Warner Jos K, 50 Staton rd, E Fre
Warner, L, asst stn mstr, Yarloop
Warner, Louis, 34 Seventh av, Maylands
Warner, M J, stn mgr, Mullalyup
Warner M Jno, 90 Hubert st, Vict Park
Warner, Mrs, bdghse, Kulin
Warner, Mrs Ann, 34 Keightley rd, Subi
Warner, Mrs C M, 352 Vinct st, Ldrvle
Warner, Mrs E, 175 Sixth av, Maylands
Warner Mrs Isabel, 22 Albion st, Cott
Warner, Mrs M S, 204 Loftus st, Ldvle
Warner R, Kitchener rd, Palmyra
Warner, R, wtchmkr & jwlr, 19 Royal arc, Perth
Warner, Robt R, grcr, 34 Keightley rd, Subiaco
Warner, Robt S, Deeley st, Maylands
Warner, Stanley E, Milne st, Bayswater
Warner Thos L, 28 Nash st, E Perth
Warnes, Frank, 25 Smythe rd, Subi W
Warnes, J T, frmr, Cunderdin
Warnes, Mrs Jane, 179 Eighth av, Mylnds
Warnes, Wm, frmr, Cunderdin
Warnock, Andw, fmr, Mt Barker
Warnock, Chas, frmr, Kendenup
Warnock, Cyril, frmr, Kendenup
Warnock, Frncs J, Henry st, Mid Jct
Warnock, Fred, 40 Roseberry av, S Prth
Warnock, G W, 53 Kennedy st, Mylnds
Warnock, Jno C, frmr, Mt Barker
Warnock Ken (off) Harold st, Bellevue
Warnock Mrs E, 138 York rd, Mid Jctn
Warnock Mrs H, 134 Central av, Mylnds
Warns, Jas, Federal rd, Kalg
Waroona Hamel Progress Assn, Waroona
Waroona Hostel, Waroona
Waroona Pub Lib, Waroona
Waroona Rifle Club, Waroona
Waroona Sports Club, Waroona
Waroona State Sawmills, Waroona
Warr Bros, fmrs, Mt Erin
Warr, Edw W, 152 York rd, Mid Jnctn
Warr Mrs Nellie, 153 Parry st, E Perth
Warr Ron A, 81 Monument st, Bcklnd H
Warr Wm G, 46 Forrest st, N Perth
Warrall, Hy C, Devon rd, Claremont
Warrell, Les, 54 Bruce st, Ned Pk
Warrell, Owen, 83 Webster st, Ned Pk
Warren, Co-op Co Ltd, strekpre, Manjimup
Warren —, 85 Thomas st, Nedlands
Warren Arnold, 29 Flinders st, Mt Haw
Warren, Chas E, North Beach rd, Mt Haw
Warren Clifford J, frmr, Bruce Rock
Warren, Dvd, JP, grzr Mullewa
Warren, E, frmr, Williams
Warren E D C fmr Dyliabing
Warren, E D C, fmr, Katanning
Warren, E J, 195 Egan st, Kalg
Warren, Edwd, gdnr, Bullsbrook
Warren, Frncs, Paget st, Bcnsfield
Warren Frdk, fish shop, 284 Hav st, Subi
Warren Fredk, 43 Hynes rd, Clrmnt
Warren, Geo, blksmth, Bullsbrook
Warren, Geo, btmkr, 5 Guildford rd, Mt Lawley
Warren Geo, drpr, 24 South ter, Fre
Warren, Geo, 42 Rutland av, Vict Park
Warren, Geo, frmr, Waroona
Warren, Harry, Thompson rd, Belmont Pk
Warren Herbt, 52 Broadway, Bssndn
Warren Herbert, 125 Hill st, E Perth
Warren, J C, frmr, Katanning
Warren, J R & A, frmrs, Katanning
Warren, John, fmr, Highbury
Warren, Jno C, frmr, Badgebup
Warren, Jno R, 34 Burt st, N Perth
Warren Les E, 15 Ord st, Perth
Warren Miss Annie, 36 Margaret st, Mid Junction
Warren, Miss M I, mus tchr, 13 Strathcona st, Perth
Warren, Mrs —, 18 McMillan st, Vic Pk
Warren, Mrs A, Salisbury st, Bayswtr
Warren, Mrs A B F, 154 Carr st, W Pth
Warren Mrs E, 84 Keightley rd, Subi
Warren Mrs G, 39a Rlwy par, Mt Law
Warren, Mrs J, drpr, 119 Claisebrook
Warren, Mrs M S, Welshpool rd, Welshpool
Warren, Mrs S, Wickepin
Warren, R, Katanning
Warren, Roy V, Sixth av, Maylands
Warren S C, 2 Robin st, Mt Law
Warren, Stanley J, Grosvenor st, Bayswater
Warren, Syd, contr, Bullsbrook
Warren Thos, Victor st, Bcnsfld
Warren, Wltr, 13 Strathcona st, Perth
Warren, Wm, fmr, Highbury
Warren, Wm, York
Warren, Wm F, Seventh av, Bsndn
Warren Wm G, 25 Henry st, Fre
Warren, Wm R, fmr, Bullsbrook
Warren-Smith, Capt D, 19 Windsor rd, Richmond
Warrick, J, frmr, Wandering
Warrick, R, frmr, Wandering
Warrick Roy F H, agt, Dwarda
Warrington, Geo E, 70 Twnshnd rd, Subi
Warrington Jno 1 Garden st Clrmnt
Warrington, W, grngrcr, 245 Albany rd, Vict Park
Warriss, C P, crpntr, 7 Hill st, S Perth
Warry, W C, Marita rd, Claremont
Warshawer, Myer, 7 Orange av, Perth
Warthwyke, Guy H, frmr & frtgrwr, Takonarup
Warthwyke, Harold G, frtgrwr & frmr, Takonarup
Warthwyke, Miss C, 15 Hooper st, Perth
Warton, L G, 31 Charles st, S Perth
Warues, Saul, tributor, Higginsville
Warwick House, St Geo ter, Perth
Warwick Edwd J, George st, Cngtn
Warwick, G,, Great Bldr Mine, Bldr S.S.
Warwick J actg mgr Great Bldr Prop GM Ltd Boulder SS
Warwick Jno 28a Queen's cres, Mt Law
Warwick Mrs E, 98 Wittenoom st, E Pth
Warwick Mrs Violet A, 111 Alma rd, North Perth
Warwicker Chas, Stone st, S Perth
Warwicker, Fredk W, 2 May av, Subi
Warwicker, G F, Geraldton
Warwicker G F, 23 Simper st, W Ldrvle
Washer, A, const in chg pol stn, 39 The Avenue, Nedlands Park
Washer Chas A, 3 Waverley st, Subi
Washer Ernst, car dlr, 984 Hay st, Pth
Washer, Mrs E, 14 Duncan st, Vict Pk
Washer, W, frmr, Capel
Washing Bros, furn mfrs, 321 Newcastle st, Perth
Washing Albt, Daglish st, W Ldrvle
Washing Albert, 269 James st, Perth
Washing, Alfd L, 386 Bulwer st, Prth
Washing, E J, 95 Charles st, Perth
Washing, Ernst, 6 Knutsford st, Nth Perth
Washing Mrs B F, 1 Holmfirth st, Mt Lawley
Washing, Mrs L, 10 Glenroyd st, Mt Lawley
Washington, Albt W, fmr, Carrolup
Washington, Arth J, frmr, Katanning
Washington, Geo J H, 87 Lake st, Perth
Washington, J W, frmr, Katanning
Wasley Bros, A & H, frmrs, Jibberding
Wasley, Arth H, 197 Walcott st, N Pth
Wasley C W, 52 Dundas rd, Mylnds
Wasley, E, hse mngmnt centre, Lane st Boulder
Wasley, F, frmr, Billaricay
Wasley Geo A, Surry rd, Belmont Park
Wasley, Hy J, Stirling st, Bunbury
Wasley, Hy J, 83 Wittenoom st, E Perth
Wasley Mrs C, Norwood rd, Blmnt Prk
Wasley, Mrs M, 1c Hamilton st, Bldr
Wasley, W, acct Bk NSW, Toodyay
Wasley, W, contr, Pantapin
Wasley, W, sec Toodyay Cricket Assn., Toodyay
Wasley, Wm S, Bickfrd st, Mt Haw
Wasley, Wm T, Oroya st, Bldr
Wass, Ebenezer fmr, Dongarra

Wass, Ernst, fmr, Moonyoonooka
Wass, F J, const, Albany
Wass, Mrs J (Fouracre & W), Cross st, Bunbury
Wass, Mrs M, 21 Brisbane ter, Perth
Wass R, const, Boyup Brook
Wass, R A E, frmr, Yandanooka
Wasson, Thos H, 308 Rly par, Ldvlle
Watchhorn F T, 22 Murray st, Palmyra
Water & Sewerage Empl Un, Trades Hall, Beaufrt st, Prth
Waterfield. Jno, fmr, Balbarrup
Waterhouse, Arth, ppr Rowland & Co, Harvest rd, N Fre
Waterhouse Ern J, frmr, Goomalling
Waterhouse Fred W, frmr, Goomalling
Waterhouse, Herbt H, frmr, Nungarin
Waterhouse, J, Busselton
Waterhouse, Jas, fmr, Margaret River
Waterhouse, Wm Chas H, frmr, Nungarin
Waterhouse, arren S, agent, Nungarin
Waterland Arth, 13 Harvest rd, N Fre
Waterman & Son D, furn dlrs, 85 High st, Fremantle
Waterman & Son, D, house furnishers, 137-9 William st, Perth
Waterman Chas J, 11 Rosendo st, Cott
Waterman, E, 27 Garden st, Perth
Waterman, Edgar, fmr, Gowrie
Waterman, Edgar, frmr, Pithara
Waterman, Edwin, Florence st, Cott
Waterman, Jas Y, 103 Lawler st, Subi
Waterman, Mrs L, ldghse, 124 Moore st, E Perth
Waterman Wm, 198 Broome st, Cott
Waterman Wm R, 74 Denis st, Subi
Waters —, 40 Thomas st, Nedlands
Waters A J, mxd bus, 3 McCourt st, Leederville
Waters, Albt J, 253 Oxford st, Ldvlle
Waters Allan, 24 Irwin st, E Fre
Waters Allan F mach compositor 15 Bannister st Fre
Waters Colin A, 52 Leura st, Ndlnds
Waters, D, frmr, Tambellup
Waters, Dnld T, 140 Sewell st, Plmpton
Waters, E, frmr, Balingup
Waters, Edwd, fmr, Toodyay
Waters, Edwn Jas, fmr, Coondle
Waters Frncs N, Eric st, Sth Perth
Waters Fredk, 52 Mabel st, Nth Perth
Waters, G, 85 Whitfield st S, Bssndn
Waters Geo, 17 Stuart st, Bcklnd Hill
Waters Geo H, 68 Petra st, Palmyra
Waters, Geo W, 123 Edmnd st, Fre E
Waters H, mtr serv stn, 12 Gugeri st, Claremont
Waters Hor, 27 Davies rd, Clrmnt
Waters, J T, frmr, Toodyay
Waters, Jas, frmr, Quairading
Waters, Jno, frmr, Toodyay
Waters, Jno F, frmr, Toodyay
Waters Jno J 131-Glyde st Plympton
Waters Jno P Baker av Pth
Waters, Jno P, frmr, Quairading
Waters Jos, 21 Hubble st, E Fre
Waters, M. fmr, Bridgetown
Waters, Mrs A, Battle st, Cott
Waters Mrs F E, Queensberry st, Bnbry
Waters Mrs S Albany
Waters Normn, 15 Solomon st, Buck Hill
Waters, R A, frmr, Toodyay
Waters, Robt F. junr, frmr, Toodyay
Waters, Saml, 85 King st, Boulder
Waters, Thomas, fmr, Coondle
Waters, Thos, frmr, Toodyay
Waters, Wltr. Napier st, Cott
Waters Wm H, 33 Solomon st, Bcnsfld
Waters, Wm J, Watson st, Bassendean
Waterstrom, Matthew, 52 First av, Mt Law
Waterside Wkrs' Fed, Busselton
Waterston, Robt, frmr & Storkpr, Torbay
Waterworth, Jno, 8 Prowse st, W Perth
Watham, J F, fmr, Williams
Watkin E J, 421 Barker rd, Subi
Watkin, Edwin J, 120 Churchill av, Subi
Watkin, Jas E, sec Liberal Club of W A, Hay st, Prth
Watkins & Grimshaw, phtgrhrs, 176 Ninth av, Maylands
Walkins & Son, undtkrs, 203 Gldfrd rd, Maylands
Watkins, A, 26 Military rd, Bellevue
Watkins, A O, med pract, Geraldton
Watkins, Alexr, 76 Rowland st, Subi
Watkins, Alex T, 196 Bagot rd, Subi
Watkins, Arth E, Grp 90, Pemberton
Watkins A S, 14 Dunbarton cres, Mt Law
Watkins, Avon S, 12 Douglas st, Perth
Watkins, Chas Thos, 9 Vale rd, Mt Law
Watkins, Colin H, 66 Viewway, Ned Pk
Watkins, D O, 11 Bayley st, N Fre
Watkins, Edwn, Lancelot st, N Fre
Watkins, Ern E, Coode st, S Perth
Watkins Frank C, 50 Bulimba rd, Clrmnt
Watkins F E, 77 Carnarvon st, Vic Pk
Watkins, Geo, frt gwr, Jarrahdale
Watkins, Geo, 614 Newcastle st, Ldvlle
Watkins H E, 271 Cambridge st, W Ldvle
Watkins Har, 134 York rd, Mid Jctn
Watkins, J, Collie
Watkins, J E, btmkr, 23 Vict av, N Fre
Watkins Jas, 116 Sussex st, Vict Park
Watkins, Jno, Carnarvon
Watkins Jno W, 4 Amherst st, Bcnsfld
Watkins L, 47 Leonard st, Vic Park
Watkins Lionel L, 90a Vincent st, Nth Perth
Watkins Miss G, 12 Colin st, Perth
Watkins Miss M, Albany rd, Kenwick
Watkins, Mrs —, Cape st, Osborne Pk
Watkins Mrs Alice, 48 Victoria st, Gldfrd
Watkins Mrs A M, 71 Townshend rd, Subiaco
Watkins Mrs E, Albany rd, Kenwick
Watkins Mrs J M, 86 Nicholson rd, Subi
Watkins Mrs Laretta, 15 Dean st, Cott
Watkins, Mrs M, Carnarvon
Watkins Percy C, 183 Brisb st, Prth
Watkins, Reg, btmkr, 4 Glyde st, Buckland Hill
Watkins S, phtgrphr, 188 St Geo ter, Pth
Watkins, T, gdnr, Cannington
Watkins, W A A, ppr Shamrock Cord Fcty Richardson rd, Boulder
Watkins, Waltr G, 131 Davis st, Bldr
Watkins Wm J, 263 High st, Fremantle
Watkinson Edwd, 29 Meadow st, Gldfrd
Watkinson, Edwn, 131 Bourke st, Plc
Watkinson, Richd H, Grp 54, 11 Mile
Watling, H, fmr, Armadale
Watling, Wm, 35 Kensington st, E Perth
Watman, Hy, frmr, Bulyee
Watson Bros, merc agt, 162 St Geo ter, Perth
Watson & Co, Chas, com agts, 76 Barrack st, Perth
Watson & Co, store, Roebourne
Watson & King, Exmouth Gulf stn, Winning Pool
Watson & Sons Ltd, W, X-Ray engrs, 205 St Geo ter, Perth
Watson's Sup Strs, dairy prod mchts, 64 King st, Perth; 29 & 91 High st, Fre; Hannan st, Kalg & branches
Watson —, 67 John st, Cott
Watson —, 15 Knutsford st, Clrmnt
Watson —, 17 Victoria st, S Perth
Watson A fmr Shackleton
Watson, A J, mgr Yoweragabbie Stn, Mt Magnet
Watson, A J, officer in ch Correspondence Lands Dept, Cathedral av, Perth
Watson Adam, cabt mkr, Kukerin
Watson, Albt, 59 Eliz st, Sth Perth
Watson, Albt, fitter, Bldr Pers G M Ltd, Bldr SS
Watson, A E, 54 Bennett st, E Perth
Watson, Alexr, frmr, Group 41, Denmark
Watson, Alex, Pier st, Richmond
Watson, Alex A, 18 Balmoral st, Vic Pk
Watson, Alex A, 78 Holland st, Fre E
Watson Alfd A, 18 Banksia ter, S Perth
Watson Alfd J, 307 Onslow rd, Subi
Watson, Allan, 37 Anstey st, S Perth
Watson, Allan, contr, Mt Magnet
Watson Allan, Wgton st, Morley Park
Watson, Arth, 36 Oats st, Vict Park
Watson, B J, off in chg, Correspondence, Cathedrad av, Perth
Watson, Bailey J, 58 Fourth av, Mt Law
Watson, Benj, Croydon rd, Claremont
Watson Benj 54 Taylor rd Clrmnt
Watson, Bert, Norton Vale
Watson B I, Alexander rd, Claremont
Watson, Carl H, 55 Highway, Ned Pk
Watson Chas, 94 Colin st, Perth
Watson Chas, 225 York st, Subi
Watson Chas A, 38 Ord st, Claremont
Watson Chas I, 40 Hammersley rd, Subi
Watson, D K, 59 Fortescue st, E Fre
Watson, E J, confr, 149 Garrack st, Prth
Watson, Edwd, Broadway, Bassendean
Watson, Edwd, mot gar, Nth Dandalup
Watson, Edwd J, 52 John st, Cottesloe
Watson Edwn H, 150 Seventh av, Maylands
Watson, Elijah, grcr, 80 Forrest st, N Perth
Watson, Enos, Montreal rd, Mid Jctn
Watson, Enos, 2 Park La, Claremont
Watson, E M, 28 Florence rd, Ned Pk
Watson, E W, 108 Park st, Subiaco
Watson, Ernest H, 12 Bernard st, Claremont
Watson, F H, p m, Cunderdin
Watson, F R, 154 Hill st, Fremantle
Watson, Fredk, fmr, Blackwood Rd
Watson, Fredk, fmr, Yarramony
Watson Fredk, 48 James st, Fre
Watson Fredk H, 4 Comer st, S Perth
Watson, G, frmr, Newdegate
Watson G M, 7 Smith st, Clrmnt
Watson, Garland, 5 Collins st, S Perth
Watson, Geo, Fourth av, Bsndn
Watson, Geo, 7 Irvine st, Pept Grove
Watson, G C, 3 Gerard st, Vict Park
Watson, Gilbt W, fmr, Boyerine Siding, Woodanilling
Watson, H A, frmr, Burakin
Watson H J frmn Timber Mill Geraldton

WATSON, H. K., A.F.C.A., A.I.I.S., Public accountant, auditor and taxation consultant, 162-164 St. Geo. tr, Pth; Tel.: B 5697. P.R., Tyrell St., Nedlands Park.

Watson, H P, frmr, Maya
Watson, Hadley, 150a Subn rd, S Prth
Watson Harley, 271 Swnbrne st, Fre
Watson Har A, 57 Dalkeith rd, Ned Pk
Watson Har D, 67 Evans st, Subi
Watson, Harry, 3 First av, Mid Jnctn
Watson, Harry, 9 Melba st, Piccadilly
Watson, Harry J (W & Co), Roebourne
Watson, Harry E, Lockhart st, S Perth
Watson Hartley J, 30 Amherst st, Bcnsfld
Watson, Hy A, frmr, Wagin
Watson, Henry J (W & Co), Roebourne
Watson, Hy Jas, 123 Watkins st, B'field
Watson, Hugh, fmr, Boyerine Siding, Woodanilling
Watson, J, btchr, 27b Bruce st, Ned Pk
Watson J, drymn, Rlwy cres, Bayswater
Watson, J, Kivelkan
Watson, J, Mistletoe Find, Meekatharra
Watson, J, mot gar, Nth Dandalup
Watson, J, 27 Sewell st, Plympton
Watson J H, ppr Kalamunda Stores, Kalamunda
Watson, J R, frmr, Goomalling
Watson, Jas, bldr, 301 Cambridge st, Emerald Hill
Watson, Jas, Central av, Bedcliffe
Watson, Jas, 161 Collins st, Plc
Watson, Jas, 76 Hanbury st, Kalg
Watson, Jas, fmr, Jennapullen
Watson, Jas, 154 Loftus st, Ldrvle
Watson Jas, Surrey rd, Blmnt Pk
Watson, Jas C, frmr, Ucarty
Watson, Jas H, 60 Duke st Plympton
Watson Jno Adrian st Palmyra
Watson Jno, 9 Carrington st, Palmyra
Watson, Jno, fmr, Kojonup
Watson Jno, Rushton rd, Vict Park
Watson, Jno, Thompson rd, Clrmnt
Watson, Jno, Victor st, H Hill
Watson, Jno F, tchr, Mt Barker
Watson, Jno M, 14 Lyall st, S Pth
Watson, Jos, frmr, Kondinin
Watson, Jos E, 2 Harper ter, S Perth
Watson, K, mtr mech, Perenjori
Watson Ken, 61 Bedford av, Subiaco
Watson Ken, 139 Anzac rd, Ldrville
Watson, L, mtr gar, Pingelly
Watson, Lancelot C, 20 Broad Arrow rd, Kalgoorlie
Watson, Laurence R, fmr, Boyerine Sdg
Watson, Le Grande A, orchrdst, Mt Barker
Watson, Len, 10 Loma st, Cott
Watson, Les, 40 Bronte st, E Perth
Watson, L, sgt-bombardier, 2 Burt st, Fremantle
Watson, M, Kenwick
Watson, Mary, tchr, Forrest Hill
Watson, Mathew, Arnold st, Gosnells
Watson M E, 309 Suburban rd, S Pth
Watson, Miss, drsmkr, Kondinin
Watson, Miss E B, 187 Duke st, Plymtn
Watson Miss F, mxd bus, 347 Rokeby rd, Subiaco
Watson Miss I, 6 Finlayson st, Subiaco
Watson Miss Nellie, 45 John st, Cott
Watson Mrs, 61 Victoria av, Clrmnt
Watson Mrs (off) Wimbleton rd, Kenwick
Watson, Mrs B, 6 Seabrook st, Ldrvle
Watson, Mrs C, 62 George st, Perth
Watson Mrs C 44 Second av Mt Law
Watson, Mrs C, 3 Samson st, Bcnsfld
Watson Mrs C, 876 Albany rd, Vict Prk
Watson, Mrs E, mix bus, 307 Onslow rd, Subi W
Watson, Mrs E, Fairbrother st, Belmont Park
Watson, Mrs E, orchdst, Mundaring
Watson, Mrs Eileen, 27 Westmnstr st, Victoria Park
Watson Mrs Eliz, 156 Stirling st, E Prth
Watson Mrs Emily, Edwd st, Osborne Pk
Watson, Mrs H E, 66 Sth st, Cott
Watson Mrs I C, 55 Frmntle rd, Vic Pk
Watson Mrs J, apt hse, 122 Queen Vict st, Fremantle
Watson Mrs J, 106 Rlway ter, Mylnds
Watson Mrs J, 13 Yilgarn st, Subiaco
Watson, Mrs J M, 10 Moir st, Perth
Watson Mrs J, 22 Gresham st, Vic Pk
Watson Mrs L A pltry fmr Bullsbrook

Watson Mrs L M, 61 Parry st, E Perth
Watson, Mrs M, frmr, Three Springs
Watson, Mrs M A, 25 Manchester st, Vic Park
Watson, Mrs M E, 5 Boreham st, Cott
Watson, Mrs M F, pm Mooliabeenie
Watson, Mrs M, 234 Adelaide ter, E Pth
Watson Mrs M J, 17 Denis st, Subi
Watson Mrs Martha, 60 Goodwood par, Vic Park
Watson Mrs Mary, 11 Craig st, Vict Pk
Watson, Mrs S, 17 Salisbury st, Subi
Watson, Mrs S, Victoria Ln, Cott Bch
Watson, Mrs S, 20a Fairlight st, Buckland Hill
Watson, N, frmr, Nungarin
Watson, O B, frmr, Moorine Rock
Watson Oliver, 35 Lindsay st, Perth
Watson O F, 23 Nanson st, W Ldrvle
Watson Percy A, 38 Battle st, Bcklnd H
Watson, R, apiarist, Kojonup
Watson, R, frmr, Lake Grace
Watson Regd O, 179 Broome st, Cott
Watson Robt, 113 Brandon st, S Perth
Watson, Robt, 124 Eighth av, Maylands
Watson Robt, 72 McMaster st, Vic Pk
Watson Robt, 134 Martha st, Bcnsfld
Watson, Robt, York ter, Buckland Hill
Watson Robt H Boundary rd Mid Junct
Watson S, furn dlr, 347-9 Wgton st, Pth
Watson, Sid, frmr, Nungarin
Watson, Sid, 11 Rosslyn st, Ldrvle
Watson, S P, 80 McCourt st, Ldrvle
Watson, Sydney, 22 Marmion st, N Perth
Watson, Sydney, Scott st, Clrmnt
Watson, Thos, frmr, Strawberry
Watson, Thos, hd tchr, Group 120, Quinnup
Watson, Thos, 50 Vict rd, Fre
Watson Thos B, Balmoral st, Vict Pk
Watson, V C, 58 Ward st, Piccadilly
Watson, W, stre Kulin
Watt, W. F, frmr, Culalling
Watson, Canon W H (Eng), Katanning
Watson, W H, frmr, Carnamah
Watson, W J, 77 First av, Mt Law
Watson W McK assur agt Geraldton
Watson Wilfd J, 76 Cantonment st, Fre
Watson, Wm, 107 Angove st, N Perth
Watson, Wm, frmr, Kojonup
Watson Wm, 140 Forrest st, Pept Grove
Watson, Wm, 19 Marita rd, Clrmnt
Watson, Wm, 7 Varden st, Pic
Watson, Wm, 96 Woolwich st, Ldrvlle
Watson Wm C, 25 Albion st, Cottesloe
Watson, Wm J, 11 Kitchener st, Subi W
Watson, Wm W, 79 Hytsbry rd, Subi
Watson-Brown, J, sec Kalg Tennis Clb, 2 Brookman st, Kalgoorlie
Watson's Serv Stn, Brookton
Watson-Williams F, mfrs agt, 23 Barrack st, Perth
Watson-Williams, Mrs H, 10 Ord st, Pth
Watt —, frmr, Collie Burn
Watt A, 91 Glyde st, E Fre
Watt, A E, Inamineka rd, Greenmnt
Watt, Alex, 539 Edmund st, Bcnsfld
Watt, Alex, High st, Fre E
Watt, B H S, Wilkie st, Montana
Watt Chas, 62 Suburban rd, S Perth
Watt Chas W, 184 Grosvenor rd, N Pth
Watt, E A, frmr, Cranbrook
Watt, Edgar E, 183 Walcott st, N Prth
Watt E S, 233 Cambridge st, W Ldrvle
Watt, Edwn S, 233 Cmbrdge st, W Ldrville
Watt Ern W, grcr, Albany
Watt, F C, 126 Fourth av, Mt Law
Watt, G F, frmr, Cuballing
Watt Gordon J, 23 Mount Joy rd, Clrmt
Watt, J, frmr, Sth Kumminin
Watt J strkpr **Mt View**
Watt, Jas, Maddington
Watt, Miss L, mus tchr, Kellerberrin
Watt Mrs, 67 Grsvnr rd, N Perth
Watt, Mrs, 40 Market st, Fre
Watt Mrs Annie, 40 Clifton st, Ndlnds
Watt Mrs L, 101 Gloster st, Subi
Watt Mrs S, 25 Gregory st, W Ldrvle
Watt, Peter, Henry st, Cannington E
Watt Victor **frmr Slab Hut**
Watt Wm, Mary st, S Perth
Watt. Wm, newsagt, 54 Nicholson rd, Subi
Watt, Wm A, 68 Third av, Mt Law
Watters, Alfd J, 220 Seventh av, Mylnds
Watters, E H, btchr, 33 Hampden rd, Ned Park
Watters, Jas, Chidlow
Watters, Jas, contr, Sawyer's Valley
Watters, Jno Hy, 123 Seventh av, Mylnds
Watters, Les W, 28 Govt rd, Ned Park
Watters, Mrs J A, 153 Central av, Mylnds
Watters, Mrs T, 136 Ninth av, Mylnds
Watters, Thos, frmr, Group 8, Barrowhurst
Watterson, Geo F, frmr, Broomehill
Watterson, H, printer, Geraldton
Watterson, J, 39 Seventh av, Bssndn
Watterson, Jno W, pntr & Decrtr, 247 Hay st, Perth
Watterson Norm, 68 Matlock st, Mt Haw
Watterson, R M, frmr, Gnowangerup
Watterson Robt M, frmr, Gnowangerup
Watterston, Mrs S, 323 Churchill av, Sub
Wattle Grove Progress Assn, Welshpool rd, Wattle Grove
Wattle Tea & Lunchn Rms, 62 St Geo ter, Prth
Wattleson, Mrs —, Fredk st, Mid Jnctn
Watting, Mrs A, Armadale
Watton, F J, West Bldr lse, Brown Hl
Watts & Gee, solcrs, Katanning & Wagin
Watts & Sons, A J H, frmrs, Meckering
Watts, A, mtrn Hosp, Dwellingup
Watts, A E, frmr, Pingelly
Watts, A E, Ullawarra stn, Onslow
Watts, A E, stn ownr, Mt Mortimer
Watts, A J, frmr (Qualen), York
Watts, A J H, frmr, Waeel
Watts, Lt-Col, A T, 3rd A.F.A. brgde, Francis st, Perth
Watts, Albt, 183 King st, Plympton
Watts, Albt, 31 Spring Pk rd, Mid Jcn
Watts, Albt J, First av, Bassendean
Watts, Alfd, frmr, Wandering
Watts, Alfd, mgr, Bulgarbadoo Stn, Mt Magnet
Watts Arth, 1 Kent st, Vic Park
Watts, Arth, solr (Watts & Gee), Katanning
Watts Arth K, 17 Broome st, Hgate Hll
Watts, A J, 14 Wright st, Highgate Hill
Watts, A T, 68 Florence rd, Ned Park
Watts, Chas, 28 Coldstream st, Ldvlle
Watts, C W, 31 *Southport* st, Ldrvle
Watts, Cyril, Pt Walter rd, Bicton
Watts D, 22 Mackie st, Vict Park
Watts, E, butter mkr, Capel
Watts, E A, pntr, Lane st, Boulder
Watts, Ebenezer Ernst, orchdst & frmr, Stoneville
Watts, Edwd H, frmr, Westwood
Watts, F, 17 Fairfield st, Mt Haw
Watts, F H, frmr, Popanyinning
Watts, Fredk, 306 Lord st, E Perth
Watts Fredk A frmr Bullaring
Watts, Fredk J, frmr, Bullaring
Watts, Geo, frmr, Jitarning
Watts, Geo E, frmr, Popanyinning
Watts, Geo S, sec Rds Bd, Wandering
Watts Goodwin A, frmr, Wickepin
Watts, Har E, Campbell st, S Perth
Watts Horace F, 134 Gloster st, Subi
Watts, Horace M, 31 Curedale st, B'fld
Watts Hubt 84 Angove st N Pth
Watts, J C A, gen sec, Toc H, Hay st, Perth
Watts J H, prod, 46 Eighth av, Mylnds
Watts J W, tlr, 249 Murray st, Perth
Watts Jack, 52 Melville ter, S Perth
Watts, Jas, 107 Herbert rd, Subi W
Watts, Jas S, 53 Kingston av, Prth
Watts, Jas W, Merriwa st, Ned Pk
Watts, Joe, carrier, Mt Magnet
Watts, Jno E, 44 Short st, E Pth
Watts, M E, bdg hse, Symmonds st, Bunbury
Watts Matt J, 141 Waverley st, S Perth
Watts, Miss J, 224 Ninth av, Maylands
Watts, Miss M, matron Women's Hosp, Stirling st, Bunbury
Watts, Mrs Ellen, 3 Chatham st, Mid Jctn
Watts, Mrs F W, 35 Douglas av, S Pth
Watts Mrs Mary, 1 Park gro, Perth
Watts, Mrs N, Roberts st, Sth Perth
Watts Mrs Rose, 26 Moir st, Perth
Watts R H, electn & radio dlr, 69 Eighth av, Maylands
Watts, Phillip D, Geraldine st, Cott
Watts R. Wyalcatchem
Watts, R S, frmr, Pingelly
Watts, Sid A, 19 Pennell rd, Clrmnt
Watts, Stan C, 11a Learoyd st, Mt Law
Watts, Stanley W, frmr, Stoneville
Watts, Steadman R, fmr, Popanyinning
Watts T G, asst engr mine, Leonora

WISE'S DIRECTORIES
KNOWN THROUGHOUT
—THE WORLD—

Watts, frmr, Moonyoonooka Siding
Watts, T J, 80 Dunedin st, Mt Haw
Watts, W, rlys, Bruns Jctn
Watts, W E, fmr, Kojonup
Watts, Wltr, 44 Dudley st, Mid Jctn
Watts Wltr, 63 Helena st, Gldfrd
Watts Wltr, 2 Tuam st, Vict Park
Watts Wm, 60 Forrest st, S Perth
Watts, W W, 3 St Leonards av, Ldrvle
Watzko, E M, Raleigh st, Bayswater
Wauchope, A, frmr, Ballingup
Wauchope, J Andw, mgr Mersey Valley Shale & Oil Co, Latrobe
Wauchope, Mrs E, 41 Reserve st, Clmont
Wauchope, Thos P P A, tchr, Boyup Bk
Wauchope, W G, Busselton
Waugh Claud strkpr and pstmstr York rakine
Waugh, E A, Greenbushes
Waugh, Ern W, acct, Howard st, Prth;
Waugh Ernst W Fraser rd Applecross
Waugh Jas, 43 Helen st, Bellevue
Waugh, L, btmkr, 1a King Wm st, Bayswater
Waugh, Michl E, contr, 24 Gldfd rd, Mt Lawley
Waugh, Mrs E, 8 Parry st, E Perth
Waugh Mrs I M, 349 Hay st, Subiaco
Waugh, Mrs M, 56 Chtswth rd, H Hill
Waugh, Mrs R, 42 Fourth av, Mt Law
Waugh, R, engr, Collie
Waugh Robt, engr pmpng stn, Ord st, Fre
Waugh, Robt W, 15 Barnfld rd, Clrmnt
Waugh Thos W frmr Group 83 Manjimup
Waughton, Jos E, Waverley st, Subi
Wauhop, H, 116 King st, Plympton
Wauhop, Hugh, Bay rd N Fre
Wauhop, Isaiah, 97 King st, Plympton
Wauhop, Isaiah, 13 York rd, Mid Jnctn
Wauhop Jno, 21 Elvira st, Palmyra
Wauhop, R, 134 Sewell st, Plympton
Waun, —, frmr, Binnu
Waverley Lndry 86 Adelaide st E Pth
Waverley Priv Hosp, 165 Adelaide ter, E Perth
Way, A N, tlr, Goomalling
Way, E, frmr, Gutha
Way, H T R, agent, Gabbin
Way, Inman, med pract, 39 Davis st, Bldr
Way Miss Kath, mxd bus, 297a Vincent st, Ldrvle
Waycott, A W, frmr, Kwelkan
Waycott, R, frmr, Kwelkan
Waycott Saml carrier Derby
Waycott, Saml, frmr, Kwelkan
Waycott, Sid, frmr, Kwelkan
Wayfarers Library, 5 Bay View ter, Claremont
Waylen Edw J, 58 Ellesmere st, Mt Haw
Wayman, Mrs H, Brighton st, Cott
Wayman, W W, 149 Petra st, Plmptn
Waymouth Jas H frmr Yealering
Wayne, W, frmr, Gnarming
Wayne, W R, frmr, Kulin
Waywood, Stan, miner, Collie
Waywood, Wallace, miner, Collie
We Son, frtr, 195 Beaufort st, Perth
Weaber & Trenouth, Beaudesert st, Hil's Creek
Weaber, Jas, btchr, Wyndham
Weaber, W, stn ownr, Wyndham
Weaire, Jas, Bndry rd, Mid Jctn
Weaire, Jas L, Third av, West Maitland
Weaire Har, 33 Boundary rd, Mid Jctn
Wealand, Arth T, 2 Eighth av, Mylnds
Wealands, Jos J, frmr, Waroona
Weall Har, 46 Charles st, Perth
Wear, Ernst H, North rd, Bassendean
Wear, Geo C, orchdst, Kelmscott
Wear, Hy, 178 Charles st, Perth
Wear, James W, Albany
Wear, Robt H, Rockton rd, Clrmnt
Weare, H, 38 Boundary rd, Mid Jnctn
Wearing, Jas E, 72 Wilson st, Kalg
Wearing, R, 24 Piesse st, Bldr
Wearing Stanley, 21 Ebsworth st, Nrwd
Wearing, Wm R, 50 Hamilton st, Bldr
Wearmouth & Co, musical insts, 188 Albany rd, Vict Park
Wearmouth, Rich, 29 Gresham st, Vic Pk
Wearmouth, R, 270 Piccadilly st, Picc
Wearn, Bert, sec W.A. Forge Co Ltd, 158 Roe st, Perth
Wearn, Josh H, 117 King st, Bldr
Wearn, Mrs E, 24 Mary st, H Hill
Wearn Mrs Louisa H, 54 Wgton st, Prth
Wearn Mrs L, apmts, 1095 Hay st, Pth
Wearne, C F F, Fraser st, Rhmnd
Wearne Chas D, 45 Broadway, Ned Pk
Wearne, J H, fndry, Geraldton
Wearne L A, 73 Nicholson rd, Subi
Wearne, Mrs C, 316 Lord st, E Perth
Wearne O M E, grcr, 27 Hampden rd, Nedlands
Wearne Theo J, 29 View st, Pept Gro

Wearne, W J, tbcnst, Geraldton
Weary Cyril J 96 Clancy st Boulder
Weary, Ernst G, 48 Forrest st, Bldr City
Weatherburn Chas E, 34 Dalkeith rd, Ned Park
Weatherburn, J, 37 West rd, Bssndn
Weatherhead, A, frmr, Popanyinning
Weatherill, Geo, 56 Slade st, Bayswater
Weatherill Richd H, whlwrght, Hill st, Bayswater
Weaver & Loch, S Sub Asr Wtrs Fctry, Subrbn rd, S Pth
Weaver A Jack, 50 Bedford av, Subi
Weaver, Alfd G, 130 John st, Nth Fre
Weaver, C G, 232 Eighth av, Maylands
Weaver, Chas S, frmr, Beverley
Weaver, Ernest, 6 Hall st, N Fre
Weaver, F H, Albany
Weaver, G L, frmr, Beverley
Weaver Geo A, blrd sln; p r, 78 Wasley st, N Perth
Weaver, Harold, frmr (Mollerin), Nth Gabbin
Weaver J, 32 Princess rd, Clrmnt
Weaver Jack, 816 Beaufort st, Maylands
Weaver, Jas, Beverley
Weaver, Jas A, boot mfr, 619 Beaufort st, Nth Perth
Weaver Jas A, 50 Chlmsfd rd, N Prth
Weaver Jas A, 42 Walcott st, Mt Law
Weaver, Jno A, Suburban rd, Sth Perth
Weaver Jno J, 84 Shenton rd, Clrmnt
Weaver, Lionel, 157 Hill st, Fremantle
Weaver Loyal, 131 Rlwy par, Mt Law
Weaver, Mrs H, priv hosp, Kirkham ter, Maylands
Weaver Mrs V E, Pitchford av, Mdngtn
Weaver, Mr. Lucy, 244 Stirling st, E Perth
Weaver, Saml, Johnson av, Gldfd
Weaver, W E, 335 Cambridge st, Emerald Hill Estate
Weaver Wm, mxd bus, 175 Beaufort st, Perth
Weavers Motor Serv, Rly par, Mt Lawley
Webb & de Vaus Ltd, publishers agts, 421 Wellington st, Perth
Webb & Webb, phtgphrs & plct frmrs, 616 Hay st, Perth
Webb, —, 22 McMaster st, Vic Park
Webb, A, 132 Mounts Bay rd, Perth
Webb, A A, warder, Broome
Webb A R, stnmstr, Phillimore st, Fre
Webb A W J Aldersyde
Webb Alfd, 23 Hubble st, E Fre
Webb Alfd, 3 Wray av, Fremantle
Webb Alfd P, 137 Grosvenor rd, Nth Pth
Webb Rev Arth D (Eng), 27 Reserve st, Claremont
Webb Arth R, 40 Farnley st, Mt Law
Webb Arth R, 30 May st, E Fre
Webb, Bertie, 55 Vivian st, Boulder
Webb Cedric, 12 Robinson st, Maylands
Webb, Chas H, Cleopatra st, Palmyra
Webb Chas J, frmr, Pingelly
Webb Clem E H, 6 Norton st, S Perth
Webb D, frmr, Kukerin
Webb, Edwd J, 32 Monger st, Prth
Webb, Ern, carrier, Albany
Webb, Ernst, The Strand, Bunbury
Webb, Ernst J, 1316 Hay st, Prth
Webb, Ezekiel, 44 Basinghall st, Vict Pk
Webb, Fred, 398 Lord st E Perth
Webb, Fred H, 441 Bagot rd, Subi
Webb, G, rly guard, Lake Grace
Webb Geoff M grzr Jingalup
Webb Geo, btmkr, Beverley
Webb Geo, 98 Cargill st, Vict Park
Webb, Geo, dairy, Albany
Webb, Geo, frmr, Beverley
Webb, Geo, Glbney st, Subi
Webb Geo, Hammad st, Palmyra
Webb, Geo, 2 Inverleith st, S Fre
Webb, Geo E, Stock rd, Palmyra
Webb H A, 4 Terrace drive, E Perth
Webb, H G, White House htl, Leonora
Webb, Harry, miner, Collie
Webb Har E, 11 Harcourt st, Mylnds
Webb, Hy R, 25 York st, Perth
Webb, Herbt, 23 Pilbarra st, Bcnsfld
Webb Herbt T, rly emp, Manjimup
Webb, Herbt C H, Bay rd, Clremt
Webb Hunter J, frmr, Pingelly
Webb, J S, sec Road Board, Pingelly
Webb, J T, com agt, Narrogin
Webb Jas T, 33 Pearse st, Cott
Webb, Jesse, Main st, Osb Park
Webb Jno, 12 Albion st, Cott
Webb, Jno, frmr, Marvel Loch
Webb Jno, Main st, Osborne Park
Webb, J E, 53 Leake st, Bayswater
Webb, Jno S, mech, Merredin
Webb Jos 2 Loma st Cott
Webb Jos C, 289 Bulwer st, Perth
Webb Jos C, 18 Stone st, Perth
Webb, L, frmr, Ballidu
Webb, L A, btchr, Narrogin
Webb, Rev L E (Eng), N'castle rd, Mid Junction
Webb Leonard, Wheatley st, Gsnlls
Webb, Miss D, 45 Elizabeth st, N Pth
Webb Mrs, 246 St Geo ter, Perth
Webb, Mrs A, 6 Davies st, Bcnsfld
Webb, Mrs A, Indry, Mt Magnet
Webb, Mrs A A, 15 Auckland st, Mt Haw
Webb Mrs Caroline M, 1 Albt st, N Pth
Webb Mrs Eliz, 82 Oxford st, Ldrvle
Webb Mrs Elsie, Toorak rd, Belmont Prk
Webb, Mrs L, 32 Oswald st, Vict Pk
Webb, Mrs M, 8 Southport st, Ldvlle
Webb Mrs Margt S, 44 Bedford av, Subi
Webb Mrs Margt, 60 Napier st, Cott
Webb, Mrs Maude, 25 Clive st, Perth
Webb Mrs R, 19 Portland st, Ned Pk
Webb, Mrs S, 16 View st, Subi
Webb, P G, dairyman, Kendenup
Webb, R, frmr, Newdegate
Webb, R, skin & hide mcht, Geraldton
Webb, R S, acct, Wiluna
Webb Ralph, Manning rd, Cnng Bridge
Webb, Ranleigh, Darlington
Webb, Robt, 25 Comer st, S Perth
Webb, Robt H, Dumbleyung
Webb, S R, btchr, Narrogin
Webb, S, 43 Essex st, W Ldrvle
Webb, S, 56 McKenzie st, Wembley Pk
Webb, Thos, confr, Temple Crt Bldgs, Wm st, Perth
Webb Thos O, College av, Claremont
Webb, V P (Summerset & W), Argyle
Webb V W, 16 Almondbury rd, Mt Law
Webb Wm, 13 Suffolk st, Fre
Webb Wm C, 38 Cntbry ter, Vict Pk
Webb, Wm E, 24 Dart st, Boulder
Webb, Wm E, 8 Golding st, Perth
Webb, Wm H, frmr, Koorda
Webb Wm H, 15 Norwood st, E Perth
Webb Wm J, grcr, 11 Suffolk st, Fre
Webber, Chas, jun, frmr, Mt Erin
Webber, David, frmr, Group 81, 11-Mile
Webber Fras B, 117 Churchill ave, Subi
Webber, Fredk, 106 Hay st, Subi
Webber Frederick, Stirling st, Bunbury
Webber, F G, 106 Central av, Mylnds
Webber Har, 59 Sixth av, Mylnds
Webber, J, frmr, Nabawah
Webber Jno H, 61 Porter st, Kalgoorlie
Webber Jos J, 146 Carnarvon st, Vic Pk
Webber Les, 8 Brisbane st, Perth
Webber Les, 466 Nwcstle st, Perth
Webber, Mrs A A, frmr, Moonoonooka
Webber, Mrs M J, frmr, Moonyoonooka
Webberley, J, const, Latrobe
Webester Mrs T 55 James st Pth
Weble Pelham, 246 St Geo ter, Perth
Webley, Jno, sheep frmr, Strawberry
Webley, W A, frmr, Mingenew
Webley, Wm, sheep frmr, Strawberry
Websdale Geo clearing contr Ardath
Webster & Lumsden, foundry, 23 First av, Bassendean
Webster, —, frmr, Pemberton
Webster —, 28a Glenroyd st, Mt Law
Webster, A B, med pract, Kalgoorlie
Webster Albt, 182 Walcott st, Mt Law
Webster Alfd, med pract, 231 St Geo ter, & 59 Mount st, Perth
Webster Arth A, 48 Tuam st, Vict Pk
Webster, C M, blcksmth, Meckering
Webster, Chas, contr, Bencubbin
Webster, E E, umbrella maker (J O. Doberer, ppr), 51 Barrack st, Perth
Webster E E, 28 Simper st, W Ldrvle
Webster, Edwd, sec Rds Bd, Mt Barker
Webster Frank I, 98 Gloster st, Subi
Webster, G C, frmr, Group 9, Easterbrook
Webster, G G, grcr, Pinjarra
WebDster, Geo, 31 Fern st, Claremont
Webster G, mus tchr, 80 Barrack st, Pth
Webster Geo H 36a Temple st Vict Pk
Webster Gordon 7 Hobart st Mt Haw
Webster H O, plmbr, 17 Glyde st, Buck Hill
Webster, H W, serv stn, Perth rd, Bandn
Webster, Hy T, Rookwood st, Mt Law
Webster, Hector, 72 Third av, Mt Law
Webster, H O, 15 Glyde st, Buckland H
Webster, I G, grcr, 793 Beaufort st, Mt Lawley
Webster, J B, 51 Staton rd, Rhmnd
Webster J D, stk & shre brkr & com agt, 26 High st, Fre
Webster, Jno, 10 Bulimba rd, Claremont
Webster, Jno, dairy, Wodonga av, Clremnt
Webster, Jno, Kooyong rd, Belmont Pk
Webster, Jno A, 7 King st, Claremont
Webster, Lawr V, 104 Stirling Highway, Claremont
Webster Louis, Armadale
Webster, Miss, costmr, 142 Wm st, Perth
Webster, Miss M, 226 Lord st, E Perth
Webster Mrs, Seventh av, Bassendean
Webster, Mrs A, 12 Hamersley rd, Subi
Webster, Mrs E M, 213 Canning rd, E Fre
Webster Mrs E J, 76 Arlington av, S Pth
Webster, Mrs I, 402 Lord st, E Perth
Webster Mrs J M, 87 Kitchener av, V Pk
Webster, Mrs S E, 52 Churchill av, Subi
Webster Saml, Wishpl rd, Wattle Grove
Webster T C, mgr Wood Son & Co Ltd,
Webster, T C, 160 Collins st, Picc
Webster Victor H, med psact, 9 Govt rd, Nedlands
Webster W H, 46 Whitfield st, Bssndn
Webster, Wm, 10 Connaugh st, Ldrvle
Webster Wm, 42 Glyde st, Bcnsfld Hill
Webster, W, 33 Loton av, Mid Jnctn
Webster, Wm A, 42 Rathay st, Vict Pk
Webster, Wm J, Parker st (Sth), Bassendean
Webster, Wm P, 91 McMaster st, Vict Park
Weckman Chas, 118 Broome st, Hgate H
Weckman, Mrs Ethel, 156 Stirling st, E Perth
Wedd, Ken, mgr orchdst, Stoneville
Wedd Mrs Ruby, mtrn rest home, 50 Cambridge st, Ldrvle
Wedderburn Jno L, 35 Gardner st, S Pth
Wedderburn S V, 140 Waratah av, Clrmt
Weddle Wm, 2 Hill st, Byswtr
Wedge, —, frmr, Pemberton
Wedge, B C G, frmr, Group 9, Eastbrook
Wedge Fred A, frmr, Gingin
Wedge, F A, 36 Webster st, Ned Park
Wedge, Jno E, Bray st Bnbry
Wedgood Jos, 116 Fifth av, Mt Law
Wedgewood, Jos J, Gwenyfred rd, Sth Perth
Wedgewood T C, carrier, 94 Raglan rd, North Perth
Wedgewood, Wm, 135 Carr st, W Perth
Wedgwood, Jno, Bayswater rd, Bayswtr
Wedgwood, Walter J, 463 Newcastle st, Perth
Wedlock Mrs H, 295 Roberts rd, Subi
Wee Lattice (The), sndwch spply, 125 St George ter, Perth
Weeden Frdk W, 66 Lawley cres, Mt Law
Weeden, G, 39 Bayley st, N Fremantle
Weeden, W T G, 23 Windsor rd, Richmond
Weedin, Mrs A N, 48 Leake st, Pept Gve
Weeding, Leslie H, 125 Dwyer st, Bldr
Weeding, Mrs S R, strkpr, 73b Forrest st, Bldr
Weedon, Fred R, 549 Edmnd st, Bcnsfld
Weedon, H S, pltry frmr, Armadale
Weedon, Harry, Oakover st, Plympton
Weedon, Lewis W, 14 St Leond's av, Ldrvlle
Weedon, Mrs —, 73 McKenzie st, Wembley Park
Weedon Mrs A J, Hotel Australia, Edward st, Fremantle
Weedon, Percy H, 26 Park st, Kalg
Weekly Gazette (The), nwsppr, 971 Hay st, Perth
Weekley, Mrs B, Mary st, S Perth
Weeks A Albany
Weeks B E, mfrs rep, 76 Wm st, Perth
Weeks, Benj, 113 Thomas st, Subi
Weeks, Fras, Stock rd, Bicton
Weeks, Fredk, 212 Barker rd, Subi
Weeks, H, miner, Marble Bar
Weeks, Harry, Bamboo Crk
Weeks Hy F, Stock rd, Bicton
Weeks, L A, refrshmnts, 376 Wgton st, Perth
Weeks, Mrs M, Hammad st, Palmyra
Weeks Mrs R, nwsagt, 209 Rlwy par, Maylands
Weeks, Roy, 39 Monger st, Perth
Weeks, Syd F, 320 Beaufort st, Perth
Weeks, Sydney V, Group 66, 11 Mile
Weeks, Wm, River rd, Bicton
Weeks Wm J, 14 York ter, Buck Hill
Weetman, Frncs R, 21 Basinghall st, Vict Park
Weetman, J M, frmr, Wingtn Mls
Wegener Chas, 66 George st, Perth
Weger Ernst, (off) Stirling st, Hgate H
Wegg Mrs Mary, apts, 8 Lindsay st, Pth
Weger, Ernst C, frmr (Group 20), Willyabrup
Wegg, Mrs Mary, apts, 10 Lindsay st, Ph
Wegg Mrs N G, nwsagt, 7 Forrest av, E Perth
Wegg, N H, strs, 1038-40 Wlngtn st, Pth
Wegg, Victor A, tyre retreading, 144 Cambridge st, Ldvlle
Wehl Geo A, 41 Labouchere rd, S Prth
Wegner, J W, frmr, Salmon Gums
Wegner, Chas, frmr, Belka
Wehl, A R, stn mgr, Nullagine
Wehl F Bryah Stn Peak Hill
Wehl, W, frmr, Tingerup
Wehlack W fuel mcht Yalgoo
Wehr, H, frmr, Albany
Wehr, J B, Albany
Wehr, Jno, frmr, Narrikup
Wehr, W C O, frmr, Narrikup

Wehr, W H F, frmr, Narrikup
Wehrstadt, Oscar F, 198 Barker rd, Sub
Weickhardt Miss Ella, 17 Hooper st, Pth
Weickhardt, Mrs Rose, 5 Swansea st, Vict Park
Weidenback Geo A 22 Sea View st Beaconsfield
Weidenbach, L P, vet surg, Kellerberrin
Weight, Albt, frmr, Young's Siding
Weight H Albany
Weight, Wm H, Albany
Weights & Measures, W'bridge & Dept testing room, 15 Francis st, Perth
Weights, Robt, 39 Hampshire st, Vict Park
Weil Chas, 13 Bennett st, E Perth
Weil Mrs E 25 Almondbury rd Mt Law
Weiland Mrs Louise, 7 Argyle st, Ldrvle
Weiland Mrs S J, 18 Millen st, Bldr
Weiland, Reg, 11 Roseberry av, Sth Perth
Weiland, Roy, 59 Sussex st, Vict Park
Weiland, Roy, tob and hdssr, 556 Albany rd, Vict Park
Weildon, Hy S, 135 Royal st, E Prth
Wein, Jno, rly repr, Cunderdin
Weiner, Woolf, 7 Field st, Mt Lawley
Weinert, J J, Narrogin
Weinsburg, Saml J, 78 Grosvenor rd, N
Weir (J L B) & Broderick, accts, 66 St Geo ter, Perth
Weir Alex, 38 Teddington rd, Vict Park
Weir, Dave, Bldr City Htl, Piesse st, Bldr
Weir, Ern, 125 Hmfsly rd, Subi
Weir, Frank, storekpr, Derby
Weir Geoffrey W, 49 Weld st, Clrmnt
Weir Geoff W, 148 Wittenoom st, E Pth
Weir, Geo C, Ednah st, Como Est, S P
Weir, J E, frmr, Kondinin
Weir, J L, frmr, Wandering
Weir, Jas, 6 Knebsworth av, H Hlh
Weir, Jas A, Anstey rd, Bassendean
Weir, J L B, acct, 50 Vict av, Clrmnt
Weir, Jno, Camel rd, Mid Jctn
Weir, Jno B, 15 Second av, Mt Law
Weir, Jno J, 400 Charles st, Nth Perth
Weir Jno L, frmr, Pingelly
Weir, Jos, 66 Ord st, Fremantle
Weir, Ken McKenzie, Wiluna av, Beaconsfield
Weir, Lewis, mgr Bullarra Stn, Onslow
Weir, M E, grngrcr, Cunderdin
Weir Miss E, apmnts, 196 Adel ter, E Pth
Weir Mrs, Mary st, S Perth
Weir, Mrs A, 145 Frrst st, Fre E
Weir Mrs E, 83 Lawley cres, Mt Law
Weir, Mrs J M, 31 Comel rd, Subi W
Weir, Mrs Laura, 107 Brisbane st, Perth
Weir, Mrs V, 49 First av, Claremont
Weir Norm J, tel linesman, Maddington
Weir, R S, gdnr, Toodyay
Weir, Robt, Wisbech st, Bayswater
Weir Robt C, Bulls Crt, Canning Bridge
Weir, T W, 37 Rly par, Mt Law
Weir T W, hrdsr, 481 Wgton st, Perth
Weir, Victor, Ord st, Fremantle
Weir, Wm F, 28 Clifton st, Ned Park
Weir, Wm Hy, 6 Park lane, Claremont
Weir, Wm J, 88 Gravnr rd, N Perth
Weir W K, hrdsr & tobcnst, 113 Murray st, Perth
Weir-Smith L G, 14 Hynes rd, Clrmont
Weir-Smith, Wm, 58 Palmerston st, Buckland Hill
Weiringa R, 1 Zenobia st, Palmyra
Weirmstrom Mrs M, drpry, 358 Wm st, Perth
Weiss Benj, Cambray Chrs, St Geo Ter, Perth
Weiss Hyman, 102 Hammersley rd, Subi
Weiss, Issy, wine sln, 639 Beaufort st, N Perth
Weiss Jos, 54 Goderich st, E Perth
Welby, Geo, orchdst, Bibra Lake
Welby, Geo, vign, Nth Lake rd, Palmyra
Welby, Miss P, mus tchr, 45 Glendower st, Perth
Welby Mrs W, 45 Glendower st, Perth
Welby, T H, mkt gdnr (Millendon), Mid Swan
Welch, Albt, 7 Rathay st, Vict Park
Welch, Albt E, Jersey st, W Leederville
Welch, Albt E, 15 Rosser st, Cotts
Welch, Alfd J, 332 Rly Par, Ldvlle
Welch, D, 34 First av, Claremont
Welsh, Danl, Napier st, Cottesloe
Welch Edwd 25 Sussex st Vict Park
Welch, Ern, 14 Esperance st, Vict Pk
Welch, Eustace G, 25 Ebsworth st, Nrwd
Welch Jas, 33 Merriwa st, Ned Pk
Welch, Jno, 157 Coogee st, Mt Haw
Welch, Jno, Pilbarra st, B'field
Welch Jos, 54 Aderley st, Mt Clrmnt Est
Welch Jos Barsden st Cott
Welch Jos, 184 Harold st, Hgate Hill
Welch Miss N G, 87 Hensman rd, Subi
Welch Mrs Mary, 12 Simpson st, Perth
Welch, Mrs T, 64 Edmund st, Fre E
Welch, W J F, frmr, Group 142, Northcliffe
Weld Club, Barrack st, Prth
Weld Hostel, dng rms, 207 Beaufort st, Perth
Weld Institute, Busselton
Weldon & Lewis, indent agts, 140 Murray st, Perth
Weldon, R M,, frmr, Kondinin
Weldon Mrs C, 47 Napier st, Cott
Weldon Thos S, 11 Leake st, Byswtr
Wel-Dun Products, paint mchts, 967 Hay st, Perth
Welgan, Wm T, 407 Bulwer st, Perth
Well, R S, Narrogin
Welland, Albt E, frmr, Pretty Crk
Welland, Mrs M M, Bldr rd, Kalg
Wellar, Stanley, frmr, Waroona
Wellard & Wellard, frmrs, Gnowangerup
Wellard, N P, mgr Dalgaranga stn, Yalgoo
Wellard O R S, frmr, Narrogin
Weller, A E, frmr, Cranbrook
Weller, A G, bldr & undrtkr, Waroona
Weller, Frncs R, Peninsula rd Mylnds
Weller, W K, engr, Gldflds Water Supply, St Geo ter, Perth
Weller, Walter K, 78 St Leon av, Ldvle
Wellington Agric & Past Soc, Vict st, Bunbury
Wellington Bldgs, 162 Wm st, Prth
Wellington Loan Office, pawnbrkrs, 143 Barrack st, Perth
Wellington Retreads (The), 354 Wgton st, Perth
Wellington, E J, 34 Moss st, Plympton
Wellington Jack, (rear) 42 Mandurah rd, Sth Fremantle
Wellington Jno, 175 Ninth av, Mylnds
Wellington, Mrs E, Clancy st, Boulder
Wellington, Mrs E, 51 Wellington st, Prth
Wellington Wm, prospr, Mt Magnet
Wellman, Chas, grdnr, Helena st, Gldfd
Wellman, Geo, 100 Rly ter, Mylnds
Wellman, Mrs E, 57 James st, Gldfd
Wells Bros, frmrs, Newdegate
Wells Bros mtr gar Donnybrook
Wells & Sons Dvd, grcrs, 245 Wm st, Pth
Wells & Wells, chemsts agts, 10 Queen st, Pth
Wells, —, Ewing st, Welshpool
Wells A fmr Group 119 Quinninup
Wells A J Spencers Brook
Wells, A L, frmr, Wongan Hills
Wells, Albt, 9 Central av, Mylnds
Wells Albert E, 32 Marmion st, N Perth
Wells, Albt E, 43 Ruby st, N Perth
Wells Alfd H, 25 Bechboro rd, Byswtr
Wells, Alfd J, 86 Tyrell st, Ned Pk
Wells Arth, 18 Rushton rd, Vict Park
Wells Arth J, 40 Banksia ter, S Perth
Wells, C H, grzr, Gin Gin
Wells, David, Gavour rd, Wattle Grove
Wells, E J, Belmont av, Belmont Park
Wells, E K, Carnamah
Wells, E S, frmr, Kojonup
Wells, E Stnly, frmr, Kulikup
Wells, Edwd, cretkr, 283 Murray st, Pth
Wells, Edwd, cretkr, 91 Wm st, Perth
Wells Edwd S, 68 Smyth rd, Nedlands
Wells Edwd S 9 Tareena st Ned Park
Wells, Ernst, gdnr, Spearwood
Wells, Ernst J, fitter, Oakley st, Bunbry
Wells F E, 182 Crawford rd, Maylands
Wells, F W, Menzies
Wells, Frank, 18 Forrest av, E Perth
Wells, Frank E, 182 Crawford rd, Mylnds
Wells Frnk T, 70 King Geo st, Vic Pk
Wells, Fredk W, frmr, Mt Barker
Wells, Fredk W, 17 Glenroyd st, Mt Law
Wells, Geo, Dalydale Est, Hmltn Hill
Wells, Geo, Redmond st, Hamilton Hill
Wells, Geo H, frmr, Carrolup
Wells, Geo M, 130 Aberdeen st, Perth
Wells, H, frmr, Group 53, Busselton
Wells, H E, auctnr & agt, 568 Hay st, Perth
Wells Har, 104 Clayton st, Bellevue
Wells Har, 11 Waverley st, S Perth
Wells, Harry L, 30 Holland st, Ldvlle
Wells Herbt Gwenyfred rd Sth Pth
Wells Herbt E, Darley st, S Perth
Wells, Jas, store, Mundaring
Wells Jas V 73 Tenth av Maylands
Wells, Jno, Vaucluse st, Clrmnt
Wells, Jno E, 43 Northwood st, Ldrvlle
Wells, Jno J, frmr, Nabawa
Wells, Lance, Beechboro rd, Bayswater
Wells, Louis J, 24 Banksia ter, S Perth
Wells, Miss Annie G, 16 Chatsworth rd, H. Hill
Wells Mrs, 61 Outram st, Perth
Wells Mrs A G, 275 Heytesbury rd, Subi
Wells, Mrs Annie, 102 Varden st, Pic
Wells, Mrs E, frmr, Mingenew
Wells Mrs Elsie, 224 Anzac rd, Mt Haw
Wells, Mrs F M, 42 Norfolk st, N Prth
Wells Mrs Jane, 39 Suburban rd, S Pth
Wells Mrs H, Spearwood
Wells, Mrs M, 219 Barker rd, Subi
Wells, Mrs Martha J, 29 Clifton st, Ned Pk
Wells, N V, wtchmkr, 26 Royal arc, Perth
Wells, Nicholas G, frmr, Katanning
Wells, Norm, Bank st, Vict Pk
Wells Paul, 82 Dunedin st, Mt Haw
Wells, Paul, 100 Seventh av, Maylands
Wells, Percy, frmr, Scaddan
Wells, R, Brook st, Gosnells
Wells, R, miner, Marble Bar
Wells, R J, btchr & baker, Coorow
Wells Richd W, 63 Smyth rd, Nedlands
Wells, Robt, 47 Bourke st, Picc
Wells Roy, warder Fre Prison, The Terrace, Fremantle
Wells, S A, btchr, Kojonup
Wells S W, frtr, 356 Albany rd, Vict Pk
Wells, Sister, priv hosp, 53 Esplanade (The), S Perth
Wells Sydney, 47 McMaster st, Vic Pk
Wells, Syd A, Sewell st, Plympton
Wells, Wm H, frmr, Pingelly
Wells Wm H L, frmr, Wongan Hills
Wells Wm J, 35 Fourth av, Mt Law
Wellstead, A, frmr, Borden
Wellstead, Chas, sheep frmr, Bremer Bay
Wellstead, Edwd, frmr, Borden
Wellstead, F K, frmr, Borden
Wellstead G grzr Bremer Bay
Wellstead, Mrs Jno, Bremer Bay
Wellstead, Mrs M E, 14 Agett rd, Clremnt
Wellstead, R, bldg contr, Gnowangerup
Wellstead R contr Bremer Bay
Wellstead, R W T, frmr, Borden
Wellstead, Rod, frmr, Borden
Wellstead, Wm, sheep frmr, Bremer Bay
Wellwood, Miss, 63 Richardson st, Bldr
Wellwood Miss B 2 Emerald ter Pth
Walsh, Fredk, 64 Edmund st, Fre E
Welsh, Fk (Green Bros & W), Bamboo Creek
Welsh, G, store, Pingrup
Welsh, Hy A, Bndry st, Mid Jctn
Welsh, Herbt B, 29 Berwick st, Vict Pk
Welsh Jno B, Amherst st, Bcnsfld
Welsh, Mrs, Kelmscott
Welsh, Mrs, Roleystone
Welsh, Thos, Elizabeth st, N Fre
Welsh, Wm, Berkshire Valley
Welsh Wm, 37 Troode st, W Perth
Welshman Alfd, 50 Harvest rd, N Fre
Welshman, G A, Albany
Welshman Henry, 16 Ainslie rd, Nth Fre
Welshman Thos Solomon st Palmyra
Welshpool Mech Inst, Welshpool
Weltch, C T, Albany
Wem Wm, 21 Bruce st, Ldrvle
Wem, Wm, Waverley st, Sth Perth
Wembley Downs Public Golf Course Ltd, William st, Perth
Wembley House, apmts, 24 James st, Pth
Wembley Park Estates, 62 St Geo ter, Perth
Wembley Pk Serv Stn, 337 Cambridge st, West Leederville
Wemm, Alfd W, frm mgr, Kojonup
Wemm, W M, 16 Scott st, Ldrvle
Wenbam W E, btmkr, 1156 Hay st, Prth
Wenban K R, btmkr, 171 Rokeby rd, Subiaco
Wenban Mrs E J, 17 Ellen st, Fre
Wenda Beauty Parlour, William st, Fre
Wende A, tlr, 9b Alexander pl, Perth
Wende, A, 62 Nth Beach rd, Mt Haw
Wende Adolph, 39 Hobart st, Mt Haw
Wender, Mrs Daisy, 130 Bennett st, E Perth
Wendstorm Richard V, 15 Galwey st, Leederville
Wendt Emil H, frmr, Collie
Wendt, Ern, E Cannington
Wendt, Mrs H, Jarrah st, Bnbry
Wendt, Raymond A, 55 Malcolm st, Fre
Weng, Seng & Co, tailors, Broome
Wenham, Mrs Char, 13 Waddell st, Palmyra
Wenlock, Frnk F, 33 Waylen rd, Subi W
Wenlock, Harry S, 14 McKenzie st, W Ldvlle
Wenmoth, Miss A E, 20 Flinders st, Mt Haw
Wenn, A, 46 Fairlight st, Bcklnd Hill
Wenn, Clar B, Vict st, Bunbury
Wenn, Douglas J, Wittenoom st, Bnbry
Wenn, Hy, Halsey st Bnbry
Wenn, Herbt, Forrest av, S Bnbry
Wenn, M A, Armitage st, Bunbury
Wenn, Merv B, 31 Harbour st, S Fre
Wenn, Terence, Gibson st, Bunbury
Wenn, Thos, rly crtkr, Hester
Wennstrom, Wm, 182 South ter, Fre
Wende S, 20 Norfolk st, N Perth
Wensley, Wm, 44 York st, Subi
Went, Regd H, 52 View st, N Perth
Wenthrop —, 56 Sixth av, Mylnds

Wentworth Motors Ltd, mtr slsmn, 414 Murray st, Perth
Wenz & Co Ltd, wool buyers, 76 King st, Perth
Wenzel Capt A, S Army Hall, Gosnells
Wenzel, Fred, 70 Davies st, Bldr
Werdernan, Albt, frmr, Gabbin
Were, A, frmr, Lomas
Were, A N, frmr, Lomas
Werndly, Chas, 18 Bourke st, Ldvlle
Werne, Alfd, 44 Frederick st, Mid Jnctn
Werner, Mrs B M, 24 Broad Arrow rd, Kalgoorlie
Werner, Richd, carrier, Rail st, Qns Pk
Wernert J, 8 Oswald st, Vict Park
Werrall, Wm, 16 Rankin rd, Subi W
Werrett Edgar, hrdsr, 362a Charles st, Nth Perth
Werrett, Herbt S, 194 Nicholson rd, Subi
Werrey, Jno H, Derby rd, Subi
Wertheimer, A H, Gt Estrn htl, Lawlers
Wesbet, Thos, 56 Lawley cres, Mt Lawley
Wesco Lime & Stone Mchts, 835 Wgton st, Perth
Weser, Mrs M, 4 Keane st, Mid Jnctn
Weser, Mrs W, 4 Keane st, Mid Jnctn
Weser Wm J, 61 Vict st, Mid Jctn
Wesley, Albt & Arth, chare brnrs, Chid-Perth
Wesley College, Coode st Sth Perth. Office 97 Wm st, Perth
Wesley B R, 7 Yeovil cres, Bicton
Wesley, Ern C, 95 Basinghall st, Vic Pk
Wesley, Mrs, 32 Commercial rd, Subi W
Wesson, Mrs L, 101 Flinders st, Mt Haw
West Arthur Rds Bd, Darkan
W A Adult Deaf & Dumb Soc (Inc), 292 Hay st, Perth
W A Advisory & Options Co, 25 Wm st, Perth
W A Airways Ltd, 88 St Geo ter, Pth; 40 Wm st, Perth; Swan Bk rd, Maylands; & Burt st, Boulder
W A Alliance, Museum st, Perth
W A Amateur Sports Club (Incorp), 2 King st, Perth
West Austn Apothecaries Co Ltd, chmsts, Murray & Wm sts, Perth
W A Band of Hope Union, 66 Wm st, Perth
W A Auto Products Co, mfrs agts, 105 St George ter, Perth
W A Boot Mfg Co, 274 Newcastle st, & 117 Lake st, Perth
WA Bowling Assn, Esplnde, Perth
WA Brewers' Assn, Howard st, Perth
W A Brdcstrs Ltd, brdcsting stn, 204 Murray st, Perth
WA Brushware Co (1909) Ltd, 96 Duke st, Plympton
W A Bldg & Invstmnt Co Ltd, 15 Howard st, Perth
W.A.C.E. Union, 35 Barrack st, Perth
W A Camera Club (Incorp), St Geo ter, Perth
W A Case & Manufacturing Co, case mkrs, Bunning st, Perth
W A Cement Distributors Assn, 12 Howard st, Perth
W A Chamber of Manufacturers (Inc), 11 Howard st, Perth
W A Churchmen Ltd, newspaper, Cathedral ave, Perth
W A Charities Consultations, 115 St Geo ter, Perth

WEST AUSTRALIAN CLUB, LTD. (THE), 46 St. George's Terrace, Perth. Telephones: B 2894, B 4095; & Secretary's Office, B 4660.

WA Collar Laundry, 118 Rokeby rd, Subiaco
W A College of Dentsty Sci & Perth Dental Hosp (The), 50 Murray st, Pth
W A Cmttee of the Austn Dairy Council, 135 St George ter, Perth
W A Conference of Seventh Day Advnts, 47 Hay st, Subi
WA Co-op Flour and Grain Export Agcy Ltd, 66 St Geo ter, Perth
W A Cricket Ass Grnds, Hale st, E Pth
W A Croq Assn Grnds, Mueller rd, Sub
W A Dental Institute, Wm st, Fre
W A Dried Fruits Distributors' Assoc, Phillimore st, Fre
WA Dry Cleaners, 387 Wlingtn st, Perth & 241 William st, Perth
W A Elocution Teachers' Assn (Inc), 104 St George ter, Perth

WESTERN AUSTRALIAN EMPLOYERS' FEDERATION (INC.) (L. L. Carter, Secretary), Airways House, 96 St. George's Terrace, Perth. Tels.: B 7161 & B 7162. Telegrams: "Concil."

WA Fat Stock Salesmen's Assn, 66 St Geo ter, Perth
W A Fencing Academy, 811a Hay st, Perth
WA Fertilisers Assn 66 St Geo ter Pth
West Austn Finance Ltd, 115 St Geo ter, Perth
W A Financiers Pty Ltd, Wm st, Perth

W.A. FIRE BRIGADES BOARD, Irwin St., Perth. Telephones: B 3636 & B 6276.

WA Flour Mill Owners' Assn, 66 St Geo ter, Perth
WA Flour Mills Ltd 286 Aberdeen st & 498 Hay st, Perth
W A Football League (Inc), Forrest pl, Perth
W A Forge Co Ltd, 150 Roe st, Perth
W A Forge & Engnrng Co Ltd, 158 Roe st, Perth
WA Freeman (mthly) Farmers (mthly), 971 Hay st, Pth
W A Fruit & Prod Aust Assoc Ltd, William st, Perth
W A Fruit & Prod Mkt, frt agts, Metro Mkts, Wlngtn st, Perth
WA Fruit Shippers' Committee, 66 St Geo ter, Perth
W A G Tramway offices, 514 Hay st, Pth
W A Gen Bndng Wrhse (F Manford Ltd), Mounts Bay rd, Perth
WA Glass Mfrs Ltd, 115 St Geo ter, 73-81 Palmerston st, Perth, & 45 Kingston st, E Perth; & 212 Egan st, Kalg
W.A. Gold & Copper Mines, Ravensthorpe
W A Goldfields Firewd Sup Ltd, 39 St Geo ter, Perth, & at Kurrawang
WA Govt Elect Supply, 514 Hay st, Pth & Summers st, E Perth
W A Govt Railways Offices, Wlngtn st, Prth
W A Govt Tramwy Ofcs, 53 Hay st, P
W A Guide, tourist agcy, 88 St Geo ter, Perth
W A Hardware & Timber Co Ltd (reg office), 48 Marquis st, W Perth
W A Headwear Ltd, hat mfrs, 842 Hay st, Perth
WA Housewives Assn, 39 Barrack st, Prth

WEST AUSTRALIAN INSTITUTE & INDUSTRIAL SCHOOL FOR THE BLIND. (President, Rev. D. I. Freedman, B.A.; Manager & Secretary, R. C. Yeldon, Esq.) Offices: Sixth Ave., Maylands, Perth. Telephone: B 3227.

WA Jute Assn, 66 St Geo ter, Perth
W.A. Kennell Club, King st, Perth
WA Knitters' Ltd 59 Brewer st E Pth
W A Lacrosse Assoc (Inc), 85 St Geo ter, Perth
W A Land & Investment & Trading Co Ltd, 276 James st, Perth
W A Lawn Tennis Ass Inc (The), 135 St George ter, Perth

W.A. LIQUOR TRADES DEFENCE ASSOCIATION (THE). Organiser's Office: 92 Murray St., Perth. (H. L. Dobbie. Tel.: B2519; and Withnell Chambers, Howard St., Perth. Residence: 127 Glendower St., N. Perth. Tel.: B7332.

W A Live Stock Buyers' Assn The, 63 St. George ter, Perth
W A Map & Plan Agency, 45 St Geo ter, Perth
W.A. Match Co Ltd, Havelock st, Perth; reg office, AMP Bldgs, Wm st, Perth
WA Med Trust, 162 St Geo ter, Perth
W A Merchants' Assn, Phillimore st, Fremantle
W A Merino Stud Sheep Brdrs Assoc (Inc) Ltd, 156 St Geo ter, Perth
W A Mining & Agcy Co, 18 Wm st, Pth
W A Mining & Invest Review, nwspr, 49 William st, Perth
W A Motor Co, mtr slsmn, 303 Murray st, Perth
W A Netting & Wire Co Ltd, (fcty) Cambridge st, Ldrvle

"WEST AUSTRALIAN, THE" (published daily in Perth), Newspaper House, St. George's Ter. Tel.: B 8161 (8 lines).

WEST AUSTRALIAN NEWSPAPERS LTD., proprietors of "The West Australian," "The Western Mail" and "The Broadcaster," Newspaper House, St. Geo. Ter., Perth. Tel.: B 8161 (8 lines).

W A Nurses Assoc Indep Union of Wkrs, 25 William st, Perth
W A Optical Assn, 249 Murray st, Perth
West Australian Paper Bag Co 177 Wellington st Pth
W.A. Plumbing & Radiator Works, 704 Wellington st, Perth
W.A. Polo Assn, 63 St. Geo ter, Prth
W A Produce Co, 143 Oxford st, Ldrvle
W A Provincial Press Ltd, 469 Murray st, Perth
W A Radio Service, 254 Murray st, Pth
W A Red Cross Soc, 18 Howard st, Perth
W A Registry Off & Book & Art Depot, Baird's arc, Prth
W A Retail Tobcnst Union of Empirs, A M P Bldngs, William st, Perth
W A Rope & Twine Co Pty Ltd, Stirling Highway, Buckland Hill
W A Rowing Club Ltd, Esplanade, Prth
W A Safe Deposit Co, 104 St Geo ter, Perth
W.A. Salvage Co Ltd, hardware & timber mchts, 48 Marquis st, Perth

W.A. SCHOOL FOR DEAF AND DUMB CHILDREN (President: Dr. A. E. Martin; Hon. Treasurer: Mr. J. P. Maxwell; Superintendent: Mr. John O. Love); Ocean Road, Cottesloe, near Buckland Hill Railway Station.

W A School of Health & Strength Gym, 41 Milligan st, Perth
W.A. School of Mines, 115 Egan st, Kalg
WA Shipping Assn Ltd, Phillimore st, Fre
W A Sleeper Cutters & Swmlg Indstrl Union of Wkrs, 70 Beaufort st, Perth
W.A. Slipper Fctry, 344 Hay st, Perth
W A Slipper Store, 159 Murray st, Prth
W A Soap Factory, 500 Hay st, Subiaco
W.A. Soccer Assn, King st, Perth
W A Society of Arts (Inc), Irwin st, Pth
W A Steam Nav Co Ltd (Dalgety & Co, agts), Fre & Albany
W A S Nav Co Ltd & Ocean S S Co United Serv Cliff st, Fre
W A Stevedore Co Ltd, 56 Wm st, Perth, & Short st, Fremantle
W.A. Stock Bazaar, 92 Stirling st, E Pth
W A Stock Exchange, open call, 49 Wm st, Perth
W A Supply Co Ltd, universal prvdrs, 80 Barrack st, Perth
W A Tailoring Co, tlrs, 41 St Geo ter, Perth
W A Tattersalls Club Ld, 7 Barrack st, Prth
W A Temperance League, 538 Hay st, Perth, & 90 High st, Fremantle
W A Towler Investments Ltd, 98 St Geo ter, Perth
WA Tract Soc, 47 Hay st, Subi
W A Trading & Agency Co, imptrs & paper mchts 707 Wellington st Pth
WA Trotting Assn, Nelson cres, E Perth

WEST AUSTRALIAN TRUSTEE, EXECUTOR & AGENCY CO LTD (THE) (Edmund S Barker, mgr; A J H Wilson, asst mgr; L J Allen, sec), 135 St George Ter., Perth; and cnr. Adelaide & Queen Sts., Fremantle.

WESTERN AUSTRALIAN TURF CLUB (THE). Secretary: E. T. Marillier. Tele.: B 3248. P.O. Box D200. The Esplanade, Perth.

W A University Bldgs, Irwin st, Prth
W.A. Vaudeville Ltd, lessees Luxor Theatre, 45 Stirling st, E Perth

W.A VINEGAR BREWERY LTD, 4 Golding st, W Perth. Brewers of the Famous "Flag" Brand and "Safe" Brand Vinegar. Phone B1875

W A Window Cleaning & Vacuum Clnr Co Ltd, 18 Marmion st, N Perth
W.A. Window & Vacuum Cleaners, 106 Barrack st, Perth
W A. Wine Growers Assn Ltd, met markets, Wellington st, Perth
W A Wine Grwrs Assn (The), 63 St Geo ter, Perth
WA Wool Buyers Assn, 81 St Geo ter, Perth
W.A. Wool Buyers' Assoc, 81 St Geo ter, Perth
W A Wool & Prod Brokers' Assoc, 66 St Geo ter, Perth
W A Wool & Skin Co Ltd, Phillimore st, Fre
West, A. Collie Dist Agric Socy, Darkan
West Bradford & Marquis, wndmll engrs, 10 Lake st, Perth
West & Oliver, frmrs, Kondinin
West Coast Farmers Motor Spirit & Oil Store, Mandurah rd, Sth Fre
West Cycles Ltd (in liquidation), 511 Hay st, Perth
West End Bakery, 344 Fitzgrld st, Nrthm

West Gldfd Rds Bd Off & Local Bd of Health, Prth rd, W Gldfd
West's Palace Theatre & Pict Co, Hay st, Subi
West Perth Fish Supply Co, fish mngr, 1269 Hay st, Perth
West Perth Meat Supply, btchrs, 1230 Hay st, Perth
West Perth Picture Co, 99 St Geo ter, Perth
West Perth Garage, 1278a, Hay st, Perth
West Pilbara Trdng & Finance Co Ltd, 18 Wm st, Perth & Whim Crees
West, A, Holyoake
West, A A, J.P., Veitch st, Bayswtr
West A L, frtr, 20 Stirling hway, Bcklnd Hill
West, Albt E, Cleopatra st, Palmyra
West, Albt R, 1286 Hay st, Perth
West, Alfd, 131 Anzac rd, Ldvlle
West, Alfd E P, 35 Helena st, Gldfrd
West, Alf G, 27 Solomon st, Buckland H
West, Alfd R, frmr, Group 141, Northcliffe
West, Arth, Palmerston st, Buckland H
West, Chas, 43 State st, Vict Park
West, Christr S, fmr, Ballaying
West Chris, S Wagin
West Captn D (S A), Gosnells
West, E, frmr, E Chapman
West, E C, pltry frmr Welshpool
West End Ladies' Outfitters 751 Hay st Pth
West, Eric G, 16 Howick st, Vict Park
West Ernest, Riverton, Queen's Park
West, Ern H, 64 Hobart st, Mt Haw
West E J, 66 Chatsworth rd, Hghgte Hill
West, Ern W, 403 Oxford st, Mt Haw
West, F, fmr, Gnowangerup
West, F C, frmr, Borden
West, F W, pict propr & frmr, Balingup
West, Frncs, frmr, Ballaying
West, Frncs C, fmr, Wagin
West, Frank, Helen st, Bellevue
West, Fredk C, Contr, Broomehill
West G C fmr Ravensthorpe
West, Geo, 58 Kmbrly st, Ldrvlle
West, Geo, prsptr, Ora Banda
West Geo A, 147 Forrest st, Fre E
West, Geo E, 169 Adelaide ter, E Perth
West, H G, frmr, East Chapman
West Har J, 223 Hammersley rd, Subi
West Harry, 34 McKenzie st, W Ldrvle
West, Hy, frmr (Group 7), Nuralingup
West, Hy A L, frmr (Group 12), Cowdramup
West, Hy F W, Thompson rd, N Fre
West Hugh, 8 Kalgoorlie st, Buck Hill
West, J W B, agent, Kondinin
West, Jno, carrier, Mt Barker
West Jno, 73 South st, Sth Fre
West, Jno Hy, 32 James st, Gldfrd
West, Jno N, Guildford rd, Belmont Pk
West, Jno R, 118 Lincoln st, H Hill
West, L, frmr, Buntine
West, L A, fmr, Tammin
West Michael, frmr, Busselton
West Miss C, 1298 Hay st, Perth
West, Mrs A M, confr & frtr, 1286 Hay st, Perth
West, Mrs Agnes, 76 Watkins st, Bcnsfield
West Mrs Amy, 3 Gardiner st, Nrwd
West Mrs Amy, 40 Shepperton rd, V Prk
West Mrs B F, 159 Central ave, Mylnds
West, Mrs H E, 39 Edw st, E Perth
West Mrs J A, mxd bus, 1040 Hay st, Perth
West Mrs V, 17 Twickenham rd, Vic Pk
West N A, 57 Hamilton st, Byswtr
West Norm, 4 Finnerty st, Fre
West P R, frtr, 321 & 808 Albany rd, Vict Park
West Percy, frtr, 126 Angove st, N Prth
West Percy R, 6 Mint st, Vict Park
West R A rly emp Mullalyup
West, Reuben, 64 Monmouth st, N Pth
West, Richd, contr, Salmon Gums
West Rchd W, 139 Royal st, E Perth
West Ronald S, 104 Fourth st, Mt Law
West, Runt, frmr, Bullsbrook
West Sid W, frmr, Group 88 Busselton
West T C, ins mgr, Palatine Ins Co Ltd, 115 St Geo Ter, Perth
Weir Geo C 61 Harold st Highgate Hill
West, T C, mgr Edinburgh Ass Co Ltd, 13 Howard st, Perth
West, Thos, Burwood st, W Subi
West W T est agt Com Bank Chambers Packenham st Fremantle
West Wltr, 40 Swnbrne st, Fremantle
West Wltr L, 2 Blinco st, Fre
West, Wltr T, Durdham cres, Bicton
West, W T, est agt, 14 Cantonment st, Fre
West, Walmsley, stn mstr, Rly rd, Subi
West Wlfd, 11 Oakover st, E Fre
West Wm, 26 Almondbury rd, Mt Law
West, Wm, 17 Matlock st, Mt Haw
West Wm, mgr Bk N S W, 1 Marquis st, West Perth
West Wm E, 85a Hobart st, Mt Haw
West, Wm H, fmr, E Chapman
West Wm J, 43 Ashburton st, Vic Pk
West, Wm J, frmr, Buntine
West Wm S, 5 Ocean rd, Cott
Westacott Wm, 41 Fifth av, Bcnsfld
Westate Engineering Co, 2 Bermondsey st, Ldrvle
Westbrook Chas J, 128 Hubert st, Vic Pk
Westbrook Hugh, 135 Shakespeare st, Mt Haw
Westbrook Jas, 9 Melrose cres, Mt Law
Westbrook Mrs Olive, 119 Nicholson rd, Subiaco
Westbury, Geo, orchrdst, Bkra Hill
Westbury Mrs, Ida st, Bssndn
Westcott Hy, 185 Fitzgerald st, Perth
Westcott, Hy, frmr, Group 72 Margt Riv
Westbrook, L, frmr, Muntadgin
Westcott, L, gdnr and orchdst, Toodyay
Westcott, Stanley A, 10 Clive st, Perth
Westcourt Priv Hosp, 36 Brookman st, Kalgoorlie
Westegaard, Miss V, 30 Herbert st, N Fre
Westerberg, C H, Albany
Westerberg, Victor, Albany
Westergaard, Jos, 69 John st, N Fre
Westergaard L C, mxd bus, 175 South ter, Fremantle
Westergaard, Mrs A, 89 Chelmsford rd, N Perth
Western Assur Co, Fire, Marine & Accid, 162 St. Geo. ter, Perth
Western Australia Hockey Assoc Inc (The), 85 St Geo ter, Perth
WESTERN AUSTRALIA POST OFFICE DIRECTORY (WISE'S); publishing offices, W.A. Trustee Bldngs., 135 St. Geo. Ter., Perth; publishers also of Post Office Directories of Australian States and N.Z. Tel.: B 9521.
Western Australian Bank Chbrs, 18 Wm st, Perth
Westn Austn Industries (fortnightly), 51 St Geo ter, Perth
Westn Austn Ins Co Ltd., 45 St. Geo ter, Prth
Westn Austn Preserving & Confectionery Wks, Scott st, Fre
Westn Austn Tobacco Co, Guildfrd st, Vict Pk
Westn Austn Worsted and Woollen Mills Ltd Albany
Western and Blue Bell Ice Co (depot) Jarrad st Cottesloe
Watrn Buffalo Club Ltd (reg off), 29 King st, Perth
Western Cement Roofing Tiles, 345 Railway rd, Subiaco
Western Dairy Co, 267a William st, Pth
Western Dental Depot, 679 Hay st, Perth
Western Development Co Ltd (reg off), Howard st, Perth
Western Egg Depot, egg mchts, 53 Marquis st, W Perth
Western Electric Co (Aust) Ltd, sound reprod systems, 2 William st, Perth
Western Fish Supply, 134 High st, Fre
Western Footwear Coy Ltd., bt mfrs, 9 Edward st, E Perth
Western Gold Mines (N L), A M P bldgs, William st, Perth
Western Hat Mfg Co Ltd, 63 St Geo ter, & (off) 665 Hay st, Perth; & 83 Brown st, East Perth
Western Ice Co (1919) Ltd, ice mfrs, 110-120 Roe st, Perth
Western Indent Co, paper mchts & importers, Howard st, Perth
Western Ironworks, tnsmths & plumbers, 206 High st, Fre
Western Library, book exchng, 522 Hay st, Perth
Western Machy Co (reg off), 494 Murray st, Perth

"WESTERN MAIL" (THE)

(a weekly illustrated newspaper, published in Perth), Newspaper House, St. George's Ter., Perth; Tel.: B8161 (8 lines).

Western Mining Corp Ltd, A.M.P. Bldgs, Wm st, & 8 The Espl, Perth, & Norseman
Western Oxygen Co Ltd, indust gas mfrs, Price st, Jolimont
Western Park Estate, land est, 69 St Geo ter, Perth
Western Preserving Works, Samson st, E Prth
Western Stove Co, stove mkrs, 561 Wgton st, Perth
Western Stove & Iron Co, 256 Wgton st, Perth
Western Trader (mnthly), 971 Hay st, Perth
Western Trading Co (The), 167 St Geo ter, Perth
Western Tyre Depot Ltd, 8 Milligan st, Perth; 13 Queen st, Fremantle; and 294 Hannan st, Kalgoorlie
Western Tyre Depot, 9 Metro Mkts, Wingtn st, Perth
Western, Albt, Peel ter, Nrthm
Western, B, rly dpt, Goomalling
Western Frnk, farrier, 40 Jarrad st, Cott
Western, Geo, 34 Peel ter, Northam
Western, Horace, labr, Goomalling
Western, Mrs J, Peel ter, Northam
Western, Reuben, Inkpen st, Nrthm
Westerside, Wm, Penzance st, Bsndn
Westgarth, Francis, 1 Cardigan ter, Jolimont
Westhoven, Mrs Margt, 286 Hay st, Perth
Westlake Bond & Co Ltd, wreshmen, 49 Wm st, Perth
Westlake, Alfd, 20 Harvest rd, N Fre
Westlake Ern A, 39 Cottesloe av, Cott
Westlake J, pltry frmr, Armadale
Westlake Mrs, 47 Silas st, E Fre
Westlake, S H, frmr, Wyalcatchem
Westlake S J mfrs agts 723 Hay st Pth
Westland, Norm, Fairfield st, Mt Haw
Westley Frnk, Dwellingup No 2 State Mill
Westley, W, sec AOF, Newcastle rd, Mid Jctn
Westley, W W, Canning Bridge
Westley, Wltr, 10 The Avenue, Mid Jctn
Westley, Wm, Cope st, Mid Jctn
Westlund Carl R, 399 Walcott st, N Pth
Westlund, John F, 68 Mary st, H Hill
Westminster Hospital, 246 Adel ter, E Perth
Weston & Co Albt E, chartered accts (W A), 88 St Geo ter, Perth
Weston & Son, pntrs, 20 East Par, Nrwd
Weston Star Milling Co Ltd, flour millers, Croke la, Fre
Weston, A, frmr, Pemberton
Weston, A E, mgr Prim Prod Bnk of Aust, Ltd, Geraldton
Weston Albt E 26 Highway Ned Park
Weston, Albt E, Kathleen st, Bassendean
Weston, Alfd, 41 Frncsco st, S Fre
Weston, Alf, miner, Westonia
Weston Chas, 82 Grant st, Cott
Weston, Chas C, 239 Egan st, Kalg
Weston, E, Broad Arrow
Weston, Edwd A, 148 Subiaco rd, Subi
Weston, Ern, 5 Hope st, Buckland Hill
Weston Ern W, 5 Enfield st, Vict Park
Weston Frank A, 21 Heytesbury rd, Sub
Weston, Fras J, 13 Stirling hway, Cott
Weston, Frnk, engr & mach agt, Bldr rd, Kalg
Weston, Frank A, 37 St Geo ter, Perth
Weston Frank O 20 East par Nerwood
Weston, Geo, 22 Farnley st, Mt Lawley
Weston, Gregory P, frt grwr, Pickering Bk
Weston, H, stone mas & baker, Boddngtn
Weston, H G, mtr mech, Kelmscott
Weston, Hy T, mgr Bk NSW, York
Weston Jno, 21 Langham av, Ned Pk
Weston, Jno, frmr, Albany
Weston, Jno, frmr, King River
Weston, Jas, prospctr, Bardoc
Weston, L, frstry offcr, Ludlow
Weston Leond J, 1 Portland st, Ned Pk
Weston, Miss Winnie, tchr, Bendering Siding
Weston Mrs, 93 Beatty av, Vict Park
Weston, Mrs D, 680 Beaufort st, Mt Law
Weston Mrs Daisy, 13 Harwood pl, Perth
Weston, Mrs Daisy L, 6 Lynton st, Claremont
Weston Mrs D, 7 Richardson st, Perth
Weston Mrs I E, 68 South st, Fre
Weston, Mrs Sarah, 63 Central av, Mylds
Weston, Norman D, Solomon st, Buckland Hill
Weston, Richd, 95 Harold st, H Hill
Weston S, 48 Archer st, Vict Park
Weston, Thos, Silas st, Plympton
Weston, W, 116 Goodwood Par, Vict Pk
Weston, W H, Albany
Weston Wltr T 83 Silas st Plympton
Weston, Wm, dairy, Gibbs st, Queens Pk
Weston, Wm, hairdsrsr & tob, 21 Wilson st, Kalg
Weston, Wm, 159 Joel ter, Norwood
Weston Wm, 54 Stirling hway, Nedlands
Westonia Dist Hosp, Westonia
Westonia Rd Bd, Westonia
Westonia Tailings Ltd, mining plant, 81 St Geo ter, Perth
Westover, Geo Wm, 29 Rathay st, Vict Pk

Westover Mrs M A, cnftr, 17 Market st, Fremantle
Westphal, F W, frmr, Corrigin
Westphal Morris A, frmr, Corrigin
Westral Agcy Co, busn brkrs, 62 St Geo ter, Perth
Westral Fndry & Mnfg Co, 9 Saunders st, E Perth
Westral Seed Co Ltd (br), 4 Metro Mkts, Wellington st, Perth
Westral Seed Mchts, seed mchts, 167 Wm st, Perth
Westralia Cafe, dining rooms, 181 Wm st, Perth
Westralia Cast Stone Co, cement wrks, 21 Axon st, Subi
Westralia Cooperage, 42 Roe st, Perth
Westralia Renown Mines N L, 194 St Geo ter, Perth
Westralia Wire Wks, 400 Hay st, Subi
Westralian Advances Ltd, 135 St Geo ter, Perth
Westralian Auto Services Ltd, St Geo ter, Perth
Westralian Bag Co, 10 Wade st, Perth
Westralian Buffalo Club, 47 Pier st, E Prth
Westralian Cinemas Ltd, reg off, 629 Hay st, Perth
Westralian Coal Mining Co, Allanson
Westralian Display Co, sgnwtrs, 34 King st, Perth
Westralian Distributors Ltd, 105 St Geo ter, Perth
Westralian Estate Ltd, 12 Howard st, Perth

WESTRALIAN FARMERS LTD (THE) Farmers' Co-op Company (John Thomson, General Manager); general merchants, oil distributors, wool, live stock, skin, and produce auctioneers, insurance underwriters. Acquiring agts for the Wheat Pool of W.A., 563-71 Wlngtn St., Perth. Tel.: B 3101; and Newman St., Fre.

Westralian Fish Shop, 520 Hay st, Pth
Westralian Hotels Ltd (reg off) Bk of NSW Chmbrs St Geo ter Pth
Westralian Kimberley Oil Co Ltd, 66 St Geo ter, Perth
Westralian Knitting Mills Ltd, 13 Queen st, Perth
Westralian Lands Dev Ltd, The Lakes stn, Goodlands
Westrl Lands Development Ltd, 115 St Geo ter, Perth
Westrln Leather Goods Co Ltd, off 25 Howard st, Perth; (fcty) 28 Wittenoom st, E Perth
Westralian Machy Corp Ltd, mach mchts, 139 Bldr rd, Kalg, & Cue
Westralian Mill Products Ltd, 66 St Geo ter, Perth
Westralian Mines Investgtn Ltd, 8 The Esplanade, Perth
Westralian Mining & Indstrl Dvlpmnt Ltd, 321 Murray st, Perth
Westralian Mortgages Ltd, 66 St Geo ter, Perth
Westralian Novelty Co fcy gds 537 Wellington st Pth
Westralian Paint & Compsn Co Ltd (The), A M P Bldngs, William st, Pth
Westralian Potato Growers Ltd, Bruns Jctn
Westralian Soaps Ltd, 19 Bracks st, N Fre
Westralian Tailings Treatment Ltd, mng co, 321 Murray st, Perth
Westralian Tanners & Fellmongers Ltd, 22 Russell st, Fre
Westralian Traders & Farmers Service Co, accts, 62 St Geo ter, Perth
Westralian Wine Stn, 75 Barrack st, Pth
Westralian Wool Scouring Ct Ltd (reg (off) 63 St Geo ter, Perth

WESTRALIAN WORKER (THE)

Published every Friday (The People's Printing & Publishing Co of W A Ltd., Proprs.), 38-46 Stirling St., Pth. See advt. newspapers.

Westrap, Wltr G, 71 Monmouth st, N Pth
West-tudios, sgnwrtrs, Crem Arc, (off) 576 Hay st, Perth
Westwood, F J, 59 Malcolm st, Fre
Westwood Guy T, 6 Regent st, Mt Law
Westwood Leopold, 6 Regent st, Mt Law
Westwood, T, btchr, Mornington Mills
Wetherall, Chas, 92 Blencowe st, Ldvlle
Wethered, Edwin C, phtgrphr, 605 Murray st, Perth
Wethered, Mrs C, 605 Murray st, Perth
Wetherell, Wm, pltry fmr, St Kilda rd, Belmont Pk
Wetherley, Leon M, frmr (Group 18), Yoongarillup
Wetters, A, frmr, Perenjori
Wetters, F, contr, Mingenew
Wetzig, Hans, Kunjin
Wexlear, Mrs H, 51 Clifton cres, Mt Law
Weylandt, Wm G, 60 Smith st, H Hill
Weyman, Fred, wood contr, Karragullen
Weymouth Mrs G S, 12 Highway, Ned Pk
Whalen, Mrs L E, 107 Wellington st, Pth
Whaley, Nrmn, frmr, Wongan Hills
Whaley, Wm, frmr, Wongan Hills
Whaling Stn, Pt Cloates
Whalley, Mrs M, 20 Douro rd, S Fre
Whally, Miss V, mllnr, 75 Market st, Fre
Wharf Lab Union, Busselton
Wharlton, Wm, Perth rd, Bsndn
Wharton, Frank, 48 Wgton st, Perth
Wharton, Richd Hy, Symmons st, Bunbury
Wharton, Robt, St Johns rd, Wattle Gr
Whateley, Arth S, 33 McCleery st, Beaconsfield
Whately, C G, 213 Mandurah rd, S Fre
Whately, C Wm, bldr & contr, 63 Heytesbury rd, Subi
Whately F C, 102 Nicholson rd, Subi
Whately Keith, 16 Stephen st, Gldfrd
Whately Malcolm, Baden st, Osborne Pk
Whately Stan, 39 Smith st, H Hill
Whatley Clar G, 184 Mandurah rd, S Fre
Whatley Les, 56 Ellesmere st, Mt Haw
Whatling Hy, (off) Nestle rd, Mid Swan
Whatman, Malc, store, Yarloop
Whatman, Wltr, 280 Nicholson rd, Subi
Whatmore, C, frmr, Red Lake
Whatty, Mrs C, Vict av, Clremt
Wheadon, Geo, Short st, Osb Park
Wheadon, Geo H, junr, Coogee st, Mt Haw
Wheadon Wm A, 130 Charles st, Pth
Wheal, Miss E, 147 Perth-Fre rd, Cott
Whealand, Arth T, Eighth av, Mylnds
Wheare, Alfd C, 108 Walcott st, Mt Law
Wheare, Richd T, bkr, 178 Dugan st, Kalg
Wheat, A G, Radio Pictures, Geraldton
Wheatbelt Press Ltd, "NE Wheatbelt Tribune," newspaper, Wyalcatchem
Wheatcroft, Norm, 34 Sayer st, Mid Jctn
Wheat Pool of W.A., 569 Wellington st, Perth
Wheat Grower "Newspaper" Co Ltd (reg off), 96 St Geo ter, Perth
Wheat Growers' Union of W A (inc) (The), 96 St Geo ter, Perth
Wheatland, A B, caretaker, 194 St Geo ter, Perth
Wheatley A A, advtg theatrical agt, 239 Murray st, Perth
Wheatley, A H, tea rms, King River
Wheatley, Claude, frmr, Manjimup
Wheatley, Claude H, fmr, Balbarrup
Wheatley, Eric P, 33 Hill View rd, Mt Law
Wheatley Fredk, Albany rd, Cnngtn
Wheatley Geo, 172 Forrest st, E Fre
Wheatley, Herbt W, solr (Robinson, Cox & Co), 20 Howard st, Perth
Wheatley, Irving, frmr, Bridgetown
Wheatley, Jno, frmr, Manjimup
Wheatley, Jno H, fmr, Balbarrup
Wheatley, Miss Madeline, 252 Lake st, Perth
Wheatley Mrs Eva, 51 Fairway, Nedlnds
Wheatley Mrs Zelma, 9 Adel st, E Pth
Wheatley, Robt, fmr, Bridgetown
Wheatley, Sidney, frmr, Bridgetown
Wheatley, Syd, 13 Weston av, S Perth
Wheatley, Thomas, fmr, Bridgetown
Wheatley W GWS Bodallin
Wheatley, Wm, 32 Bellevue ter, Fre
Wheedon, Mrs E A, Cross st, Clrmnt
Wheel of Fortune G M Ltd, mining co, 321 Murray st, Perth
Wheeldon & Pollard, frmrs, Tammin
Wheeldon, Jno, Albany
Wheeldon, Jno, Kalgan River
Wheeldon M W, 22 Tyrell st, Ned Pk
Wheeldon, W, (W & Pollard), Tammin
Wheeldon, Wm, auctnr, Albany
Wheeldon Wm, 234 Mary st, Bcnsfld
Wheeler Tyre & Rubber Coy, 37 Cantonment st, Fremantle
Wheeler, —, frmr, Bmu Hill
Wheeler, A L O, mgr Nat Bk of Aust Corrigin
Wheeler A W fmr Babakin
Wheeler, Aaron, Amherst st, Mid Jctn
Wheeler, Cecil, phtgphr, Narrogin
Wheeler E W seaman Albany
Wheeler, Edw, miner, Collie Cardiff
Wheeler, Edw J, 31 Coronation st, Ldrville
Wheeler, Ern, 104 Hubble st, Plympton
Wheeler F, frmr, Mokine
Wheeler, G, frmr, Emu Hill
Wheeler, Geo C R, 199 Sixth av, Mylnds
Wheeler, Harley, 17 Victoria st, Mid Jctn
Wheeler Harold E 233 Railway rd Subi
Wheeler, Har O, 135 Harold st, H Hill
Wheeler, Harry R, Dalgety st, Plympton
Wheeler, Hy G, Welshpool rd, Welshpool
Wheeler H O, 18 Hammersley st, Cott
Wheeler Jas G, 234 Hensman rd, Subi
Wheeler, Jno, Coolgardie av, Redcliffe
Wheeler Jno A, 30 Broome st, Cott
Wheeler, Jno H, Pennant st, N Prth
Wheeler Les J, 353 Marmion st, Cott
Wheeler, Miss Lilln, 196 Royal st, E Pth
Wheeler, Miss Myrtle, 57 Aberdeen st, Perth
Wheeler, Mrs, 5 Macdonald st, Kalg
Wheeler, Mrs, nurse, 21 Pennant st, N Perth
Wheeler Mrs Ethel A, 40 McKenzie st, W Ldrvle
Wheeler, Mrs R, 242 Walcott st, Mt Law
Wheeler, Paul, York
Wheeler, T, fmr, Balbarrup
Wheeler, T, frmr, Manjimup
Wheeler T, 353 Cambridge st, W Ldrvl
Wheeler, Thos, 170 Collins st, Pic
Wheeler, Thos, miner, Greenbushes
Wheeler, W, rly guard, Bridgetown
Wheeler, W L O, mgr Nat Bnk, Nrthampton
Wreeler, Wltr A, 2 Melville ter, South Perth
Wheeler, Wm, fmr, Balbarrup
Wheeler Wm, 218 Nicholson rd, Subi
Wheeler, Wm, Rathmines, Bunbury
Wheeler, Wm H, 32 Coolgardie st, Subi
Wheelock, Bros, grzrs, Beatty
Wheelock, D, tmstr, Carnarvon
Wheelock, May, drpr, Carnarvon
Wheelwright, Alfd, Kalamunda
Wheelwright, Chas H, Caversham
Wheildon, Chas, 333 Oxford st, Ldrvle
Wheildon, Jas J, West rd, Bassendean
Whela Miss E, 119 Stirling hway, Cott
Whelan, —, 19 Mars st, Victoria Park
Whelan E P, 168 Brown st, E Perth
Whelan, Frncs P, 63 East st, Fre
Whelan J, tbcnst, 449 Hay st, Subi
Whelan, J P, acct, Tammin
Whelan Jos A, 481 Fitzgerald st, N Pth
Whelan, M (ppr Union Brwry), 59 Palmerston st, Perth
Whelan, Mrs B E, 39 Ninth av, Mylnds
Whelan Mrs Flora J, mxd bus, 11 Fremantle rd, South Perth
Whelan, Mrs M, 620 Hannan st, Kalg
Whelan, Mrs S, 216 Eighth av, Maylands
Whelan, Peter, McCullock st, Redcliffe
Whelan Peter, 174 Seventh av, Mylnds
Whelan, R F, frmr, Yandanooka
Whelan Thos J, 17 Cornwall st, Vic Prk
Wherland, R S, cretkr, Maritana st, Pic
Wherry Wm H, 453 Wm st, Perth
Whetstone, W B, 718 Beauft st, Mt Law
Whettem, Jno R, fmr, Waroona
Whieldon Les, Surrey rd, Belmont Prk
Whik, Richd E, 22 Prospect pl, Perth
Whild, Fras W, frmr, Group 148, Manjimup
While, E, 16 Moir st, Perth
While, Edw, 257 Hay st, Kalgoorlie
Whimpey Wm, btmkr, 399 Albany rd, Vic Park
Whimpey Wm J, 39 Duncan st, Vict Prk
Whincup E J, 701 Wgtn st, Perth
Whinfield, Jno S, inspctr, GWS, Srthn Cross
Whinnen Edwd, 57 Byswtr rd, Bayswater
Whinnen, Saml, Lawrence st, Bayswtr
Whinnerah, Wm R, frmr, Redmond
Whip, Fred, 82 Swan st, Nth Fremantle
Whipp, Harry, 42 Orient st, S Fremantle
Whipp, Jos Hy, 3 Pilbarra st, Bcsnfld
Whiskin, Mrs E, baker, 332 Charles st, N Perth
Whisler, Geo, 4 Stafford st, Mid Jctn
Whisson, A E, frmr, Meckering
Whisson, Arth E, frmr, Waeel
Whisson W L, mgr Bradman Hostel, 1 Rokeby rd, Subiaco
Whistler, F, frmr, Merredin
Whistler, J M, grzr, Dinninup
Whistler, Robt B, grazr, Dinninup
Whitaker, Alfd, grazr, Kulikup
Whitaker, Mrs E E, 81 Grant st, Cott
Whitaker Mrs Edith E, 83 Grant st, Cott
Whitaker, Richd, 29 Johnston st, Pep Gro
Whitbread, Albt E, carrier, 142 Richmond st, Leederville
Whitbread, F, frmr, Wokalup
Whitbread Geo W 36 Bronte st E Pth
Whitbread, Geo W, 44 Wasley st, N Pth
Whitbread, Jas, 6 Pearse st, N Fre
Whitbread, Mrs, 145 Piesse st, Bldr
Whithy Falls Hosptl for the Insane, Mundijng
Whitby, Edwd, cab propr, Geraldton

Whitby E W, 29 Violet st, Perth
Whitby Geoffrey, 54 John st, Cott
Whitby Geoffrey C 71 Raglan st N Pth
Whitby Geo W, 19 Beatty av, Vict Pk
Whitby, L, motor prop, Geraldton
Whitby, Mrs M, 23 Troode st, W Pth
Whitcher Robt, frmr, Mukinbudin
Whitchurch Horace C bldr Redcliffe rd Redcliffe
Whitcombe, Ernst, 267 Hamersley rd, Subi
White Bros, grngrcrs, 593 Albany rd, Vic Park
White City Garage No. 1, Wm stfi Perth
White & Mitchell, duco specialist, off 878 Hay st, Perth
White Rock Quarries Ltd, AMP Chambers William st, Perth; works, Gosnells
White Star Line S S, Cliff st, Fre
White StarAberdeen Line, Wm st, Perth
White & Wilkinson, frmrs, Tammin
White Wheatley Motors Ltd, auto agts & engrs, 1032 Hay st, Perth
White's (Frank) Shoe Store, 680 Hay st, Perth
White —, 25 Comer st, S Perth
White —, 81 Garrett rd, Byswtr
White —, 39 York st, Bcnsfld
White, A, baker, 119 Coogee st, Mt Haw
White, Rev A, (Eng), Albany
White, A D, frmr, Ballidu
White, A E, grcr, Bridgetown
White, A E, pstmstr, Katanning
White, A G, frmr, Yandanooka
White, A J, frmr, Meckering
White, A J, rly emp, Moore st, Bunbry
White, A T, med pract, 42 Adelaide st, Fre;
Whie, Alex, Grp 22, Margaret
White, Alex, prspctr, Mt **Magnet**
White, Alfd, jnr, 110 Coogee st, Mt Haw
White, Alfd J, 35 Essex st, W Ldvlle
White Allan J, 43 John st, Cott
White Arth, 110 Broome st, Cott
White, Arth, contr, Esperance
White, Arth, frmr, Baandee
White Arth frmr Gnowangerup
White Arth health inspector Albany
White, Arth, miner, Cue
White, Arthr A, 68 Nicholson rd, Subi
White Arth E, 4 Stuart st, Bcklnd Hill
White, Arth G, jun, Nth Beach rd, **Mt Hawthorn**
White, Arth J, North st, Clrmnt
White A T, med pract, 63 Malcolm st, Perth
White, Aubrey, Clayton st, Richmond
White, Baden L, 213 Seventh av, Maylands
White, Barney, 6 Lichfield st, **Vict Pk**
White, Basil, frmr, Coomberdale
White, Basil, frmr, Round Hill
White, Bernard B, frmr, **Wickepin**
White, Brindley T, 106 Coogee st, Mt Hawthorn
White, C, frmr, Wongan Hills
White C J dentist Merredin
White, Cecil, 225 Eighth av, **Maylands**
White Cecil G, 80 Garrett rd, Byswtr
White, Cecil J, 37 Violet Grove, Subi W
White Chas, 327 Churchill av, Subiaco
White Chas, Howe st, Osborne Park
White Chas, 25 Kennedy st, Maylands
White, Chas, 83 King Geo st, S Perth
White, Chas, Main st, Osborne Park
White, Chas, 70 Rowland st, Subi
White Chas, 2 William st, Cott
White Chas H, 10 Rlwy st, Cottesloe
White C J M, 40 Woodroyd st, Mt Law
White Christopher, 24 Suffolk st, Fre
White Clarence miner **Meekatharra**
White, Clifford, Mason st, Buckland Hill
White Colin, 29 Arlington av, S Perth
White, Danl, 12 Gill st, Buckland Hill
White, Danl, 158 Richmond st, Ldvlle
White, Danl G, chmst, 294b Cambridge st, Wembley Park
White E, Beechboro rd, Byswtr
White E est and com agt Merredin
Wite, E, stn mstr, Dowerin
White, E B, Victoria Htl, Tocdyay
White, E B, J.P., agent, Nungarin
White, E D, frmr, Group 73, Busselton
White E F, 7 Harvest ter, Perth
White, E H, 50 Fourth av, Mt Law
White, E W, Albany
White, Edw E, 20 Lincoln st, H Hill
White Edwd E, 311 Lord st, E Perth
White Edwd J, 15 Seddon st, Subiaco
White, Edwd R, 16 Bulwer st, **Perth**
White, Edwn B, agent, Mukinbudin
White Ernest Arthur's Head **Fre**
White Ernst J, 33 Florence st, Cott
White Errol S 61 View st N Pth
White F frnr Group 126 Hester
White, F, Welshpool rd, Wattle Grove
White, F E, frmr, Wokalup

White, F E, Pingelly
White, F S, frmr, Corrigin
White, Frncs, 31 Salisbury rd Bldr
White, Fras O, 108 Keightley rd, Subi
White, Frank, frmr, Brookton
White Frank, 101 Smyth rd, Nedlands
White, Frnk, 85 Tower st, Ldvlle
White Frank G, 48 Eton st, Mt Haw
White, Frnk H, shoe strc, 130 Hannan st, Kalg
White, Fred, bus ppr, 68 **Planet st, (Nth** Bickford est), **Vict Pk**
White, Fredk, 83 Prince st, Victoria Pk
White, Fredk C, Main st, Osborne Park
White Fredk E, Hammad st, Palmyra
White, Fredk G, 29 Harvest rd, N Fre
White, Fred N, 15 Northwood st, Ldvlle
White, G E, frmr, Balingup
White, G E, frmr, Moora
White G J (agt rep W.A. Farmers), Goomalling
White, G N, frmr, Goomalling
White Geo, Chapman rd, Cnngtn
White Geo, 18 Clotilde st, Mt Law
White, Geo, frmr, Ulakine
White, Geo, grdnr, St Geo Coll, Crawley Park Estate, Nedlands Park
White, Geo, 199 Holland st, Fre E
White Geo, 24 Morgan st, Subiaco
White Geo A. store, Corrigin
White G C, 21 Farnley st, Mt Law
White, Geo C, Kalgoorlie st, Bucklnd Hill
White Geo E, 8 Roseberry av, S Perth
White Geo E 42 Watkins rd Clrmnt
White Gerald, 25 Teddington rd, Vic Pk
White, Godfrey, 180 Palmerston st, Pth
White Gordon P, frmr, Merkanooka
White, Gordon P, frmr, Pintharuka
White, H, bkr, Kukerin
White, H A, frmr, Wickepin
White, H E, frmr, Goomalling
White H V tobcnst **Hoffman Mill**
White Harold, 251 Nicholson rd, Subi
White Har, 244 Onslow rd, Subiaco
White, Har E, King Wm st, Byswtr
White Har E, 15 Ocean rd, Cott
White, Har O, 91 Zebina st, Norwood
White, Harry, frmr, Maddington
White, Hy, Edinborough st, Mt Haw
White, Hy, frmr, Ulakine
White, Hy, 4 Kadina st, N Perth
White, Herbt, 43 Ellesmere st, Mt Haw
White Herbt J, 80 Eric st, Cott
White, Herbt Jas, 23 Miller st, Vict Pk
White, H W, 823 Welgtn st, Pth
White Horseshoe G M, Parkers Range
White J, 111 Seventh av, Mylnds
White, J, timber broker, 156 **William st,** Perth
White, J (W & Wilkinson), Tammin
White, J B, indnt agt, Wm st, Perth
White J E frmr Mullewa
White, J H, York
White, J J, frmr, Kellerberrin
White, J K, dairy, Nicholson rd, Cannington
White, J T, frmr, Narrogin
White, J T, miner, Cue
White, J W, hdrssr & tobcnst, 31 Bay View ter, Claremont
White, J W, junr, frmr, **Esperance**
White, Jack, Surry rd, Bassendean
White, Jack L, 260 Suburban rd, S Pth
White, Jas, 32 **Armagh st, Vict Prk**
White Jas, 68 Bay View ter, Clrmnt
White, Jas, 12 Clotilde st, Mt Law
White Jas, 17 Coode st, Maylands
White Jas, 17 Coode st, Mt Law
White, Jas, 2 Dean st, Cottesloe
White Jas, 55 Gresham st, Vict Park
White, Jas, Henley st, S Perth
White, Jas, mkt gdnr, Main st, Osb Pk
White, Jas, 30 Thomas st, S Fre
White, Jas ,jun, Main st, Osb Park
White Jas, 35 Wgtn st, Perth
White, Jas A, 102 Keightley rd, Subi
White Jas A, 67 Stone st, Perth
White, Jas A, 71 Stone st. Perth
White Jas B, 52 Queen st, Fre
White Jas E, 47 Bellevue ter, Fre
White, Jas E, 23 Central av, Chester Park, Beaconsfield
White, Jas L, 2 Dundas st, Victoria Pk
White Jas H, Main st, Osb Park
White, Jas P, 19 James st, Subi W
White, Jas W, 7 Glendower st, Perth
White, Jerem, 317 Churchill av, Subi
White, Joe, frmr, **Green Hills**
White, Jno, frmr, **Toodyay**
White, Jno, ganger, Pinjarra
White, Jno A, frmr, Goomalling
White, Jno H, York
White, Jno J, 57 Raglan rd, N Perth
White Jno S, 35 Caporn st, Nedlands
White Jno T N 529 Newcastle st Pth
White, Jno T W, Main st, Osborne Park
White, Jno W, frmr, Mt Barker

White, Jos, frmr, Toodyay
White, Jos, frmr, Wongamine
White, Jos, Gilbert st, **Bayswater**
White, Jos, stnmstr, Wongan Hills
White Jos, 182 Subiaco rd, Subiaco
White, Jos W, Marine pde, Cottesloe
White, Jos Wm, 2 Waterford st, Maylands
White, K, mgr Millars T & T Co, G'ton
White Keith, 103 Attfield st, Fremantle
White, L, 12 Camelia st, N Perth
White, L, frmr, Meckering
White, L W, frmr, Meckering
White, Latimer, fmr, Coomberdale
White, Leonard, Jarrahdale
White, Lesley, 102 Ninth av, Maylands
White, Les, Centre st, Queens Pk
White, Leslie J, 12 Kelvin st, Maylands
White, Lewis, frmr, Jennacubbine
White, Rev M (R C), Beagle Bay
White, M J, frmr, Moora
White, M K, frmr, Merkanooka
White, M K, frmr, Morawa
White, Mary A, Stirling st, Bunbury
White, Michl, 56 Moran st, Boulder
White, Misses, drprs, 177 High st, Fre
White Miss Amy L, mus tchr, Cnngtn E
White Miss D, 177a High st, Fremantle
White, Miss Dorothy, 161 Vincent st, Perth
White Miss Iris, drsmkr, 190 Rlwy ter, Maylands
White, Miss J B, 51 Thompson rd, N Fre
White, Miss L C, 15 Colin Grove, Perth
White, Miss M, 54 Queen st, Fre
White, Montague K, frmr, Pintharuka
White, Mrs, 86 Teague st, Vict Park
White Mrs A E, 678, Beaufort st, Mt Lawley
White, Mrs A J, 12 Clotilde st, Mt Law
White Mrs Annie, 88 Fourth av, Mt Law
White, Mrs B, 88 Crawford rd, Mylnds
White, Mrs C, 7 Alfred rd, N Fremantle
White Mrs Caroline, 396 Beaufort st, Highgate Hill
White Mrs Celia, 55 Wardle st, S Fre
White Mrs D E, 175 Broome st, Cott
White, Mrs D M, 24 Vincent st, N Pth
White Mrs Delores, 39 Hill st, E Perth
White, Mrs E, frmr, Jennacubbine
White, Mrs E, 90 Glyde st, Plympton
White, Mrs E, Lane st, Boulder
White, Mrs Eliza, 40 Pirie st, Boulder
White Mrs Emily, 6 Marmion st, N Pth
White Mrs F, 5 Newnham st, Ldrville
White Mrs Flor, 263 Gldfd rd, Mylnds
White, Mrs H, armer, Maddington
White, Mrs H, frtr, confr & mxd bus, 108 Keightley rd, Subiaco
White, Mrs H B, dairy frmr, Goomalling
White Mrs H, 4 Brisbane pl, Perth
White Mrs I J, 1251 Hay st, Perth
White, Mrs Isabel S, 48 Ruth st, Perth
White, Mrs J, Bayswater rd, Bayswater
White, Mrs J, Narrogin
White Mrs J E, 16 Cuthbert st, Subi
White, Mrs Janet, 17 Jubilee st, S Pth
White Mrs K, ldghse, 26 Qn Vict st, Fre
White Mrs K, 25 Quarry st, Fre
White Mrs L, drpr, 326 Bulwer st, Pth
White, Mrs Lottie, 34 Rutland av, Vict Park
White Mrs Lucie, 11 Willis st, Vic Pk
White, Mrs M, Albert rd, Bnbry
White, Mrs M, Kellerberrin
White, Mrs M A, Henry st, Cannington East
White Mrs M L, 70 Leake st, Pept Gro
White Mrs Mabel, 25 Silas st, Plympton
White, Mrs M R, 88-88a Havelk st, Pth
White Mrs M, 86 Lawley cres, Mt Law
White, Mrs Mary, Rutland st, Vict Pk
White Mrs R, 67 Adel st, Fre
White Mrs R, 78 Colin st, Perth
White, Mrs Rodolfa, 23 Tate st, S Perth
White, Mrs Rose, 30 Cook st, W Perth
White, Mrs S, 22 Leonard st, Vict Pk
White Mrs S, 63 Rowland st, Subi
White, Mrs S, 17 Union st, Subiaco
White, Mrs Wm S, farmer, Konnongorring
White, N, Glencoe
White, Noel, Leinster Dwns stn, Lawlers
White, P, frmr, Wubin
White, Patk, fmr, Jennacubbine
White P E frmr Goomalling
White, Patk, 232 Dugan st, Kalgoorlie
White, Patk, fmr, Narrogin
White, Patk, frmr, Konnongorring
White, Percy, frmr, Miamoon
White, Percy Harold, 27 Pennant st, N Perth
White Peter, 48 Nicholson rd, Subiaco
White, R, Darlington
White, R, frmr, Miling
White, R, mtr engr, Geraldton
White, R A, 51 Lockyer av, Nrthm
White, Richd, 84 Basinghall st, Vict Pk
White, Richd, contr, 192 Lord st, E Pth
White, Richd, Napier rd, N Fre

White, Robt, gdnr, Wanneroo
White, Robt J, fmr, Bridgetown
White Robt W, 26 Suffolk st, Fremantle
White, Roland, 43 Varden st, Piccadilly
White, Ronald T, 66 Coode st, Sth Perth
White, S A, frmr, Group 147 Northcliffe
White, Saml J, 35 Mackie st, Vic Pk
White, Thos, Geraldton
White, Thos E, 123 Goderich st, E Pth
White, Thos E, Wells st, Palmyra
White Thos P, 77 Archdeacon st, Ned P
White, V, guard, Narrogin
White, V, hd mstr SS, Lane st, Boulder
White W, const, 10 Victoria av, N Fre
White, W, frmr, Corrigin
White, W, mgr Brennan Bros, 79 Burt st, Bldr
White, W, frmr, Williams
White, W, motor garage, Beverley
White, W A, dir Dept of Fns Debts Adjmt Barrack st, Perth
White W A, 37 Malcolm st, Perth
White W G mgr **Richardson and Co Woodanilling**
White, W G, sec ANA, Kojonup
White, W H, fmr, Kellerberrin
White, W J, fmr, **E Beverley**
White W J, Roseberry st, Bayswater
White W O (Beehive Drapery), Collie
White, W P, med prac, 42 Adelaide st, Fre; & 141 Canning rd, E Fremantle
White W S **fmr Goomalling**
White, W S, schl mstr, Marrinup
White, W T, frmr, Winchester
White, Walter, Darkan
White Wltr **F fmr Newbicup**
White Wltr H, 47 Egham st, Vict Park
White, Walter H, 236 Lord st, E Perth
White, Wm, Benara rd, Beechboro
White, Wm, frmr, Wokalup
White, Wm, fmr, Wongan Hills
White, Wm, Francis st, Buckland Hill
White, Wm, frt gwr, **Pickering Brk**
White, Wm, 273 Hampton rd, S Fre
White, Wm, 7 Lindsay st, Perth
White, Wm, Thompson rd, N Fre
White, Wm B H, fmr, Brookton
White Wm H 14 Merton st Vict Park
White Wm H 890 Oxford st Mt Haw
White, Wm J, 18 Farnley st, Mt Law
White Wm J, Roberts st, Osborne Park
White, Wm J, 18 Wgton st, Maylands
White, Wm Jos, gdnr, Beechboro
White Wm M C, const, 116 Forrest st, N Perth
White, Wm R, offcr-in-chge fire stn, Stirling hway, Claremont
White Wm S, 20 Burwood st, Subiaco W
White, Wm S, Gibney st, Cott
Whiteaker, D, miner, Collie
Whiteaker, Isaac, miner, Ewington
Whiteaker, Mrs, fmr, Collie
White bread, Hy, mfrs agt & ind, 537 Wellington st, Perth
Whiteby, —, 7 Kent st, Victoria Park
Whiteford, Jno B, 63 Arlington av, S Pth
Whiteford L, 8 Canning rd, Palmyra
Whiteford, Mrs Margt, 42 Vincent st, N Perth
Whiteford, N, ed "Albany Advertiser," Albany
Whiteford Richrd, Waddell st, Palmyra
Whitehead & Co, D, plumbers, 80 King st, Perth
Whitehead, Chas J, gdnr, Russell rd, Coogee
Whitehead, G, Swan st, Guildford
Whitehead, Hy, 194 Ninth av, Maylands
Whitehead Jas, frmr, Kerlin
Whitehead Ken, 289 Walcott st, N Perth
Whitehead, Sister L, priv hosp, Armadale
Whitehead Leon, 16 Cantle st, E Perth
Whitehead, Mrs, 941 Wgton st, Perth
Whitehead, Mrs A A, Anzac st, Bayswater
Whitehead Mrs A, 358 Oxford st, Ldrvle
Whitehead R, 29 Princess rd, Claremont
Whitehead, Ross, 115 Charles st, Perth
Whitehead Thos, 69 Central av, Mylnds
Whitehead Thos H, 95 Smith st, H Hill
Whitehead, Thos Hy, 24 Collins st, Pic
Whitehead, Wltr H, selr, Hines Hill
Whitehead, Wm, newsagt & tob, 336 Onslow rd, Subiaco W
Whitehead, Zahariah, prospector, Mt Magnet
Whitehorn, Thos C L, fmr, Yelbeni
Whitehorn Wm, 129 Rly pde, Mt Law
Whitehouse, Albt S, 81 Fifth av, Maylands
Whitehouse A, 43 London st, Mt Haw
Whitehouse Archd P, 32 View st, N Pth
Whitehouse, Dvd, 12 Broad Arrow rd Kalgoorlie
Whitehouse, Harry, 4 Burgess st, Ldvlle
Whitehouse, Jno, 373 Bulwer st, Prth
Whitehouse, Mrs L, 154 Tower st, Ldrvle
Whitehouse R, 187 Fitzgerald st, Perth
Whitehouse Thos, Rly par, Wishpl
Whitehurst, Chas, frmr, Nabawa
Whitehurst G H, 90 Buxten st, Mt Haw
Whitehurst Jas san contr Mullewa
Whitehurst Jno foreman Mullewa
Whitehurst Robt, carrier, Mullewa
Whitehurst, S, frmr, Tenindewa
Whitehurst W, frmr, Mullewa
Whiteland, G, greengrocer, Busselton
Whitelaw, Frank P, Wittenoom st, Pic
Whiteley, A B, motor gar, Lake Grace
Whiteley, Erskin S, 35 Myers st, Ned Pk
Whiteley, Frank, Angwin st, Richmond
Whitely Jas, 83 Grant st, Cott
Whiteley, Victor, 28 Forrest st, Boulder
Whitely, Albt, frmr, Balkuling
Whitely, Albt, frmr, Belmunging
Whitely Alfonso C, 347 Oxford st, Ldrvle
Whitely, A P, 70 Manchester st, Vic Pk
Whitely, J, fmr, Armadale
Whitely Jas, 110 Angone st, Nth Prth
Whitely Jas, 30a Leonard st, Vic Pk
Whitley, Jno F, Perth-Gldfrd rd, S Guildford
Whitely, Louis C, buyer Elder Smith & Co, Narrogin
Whitely, Miss B, 150 Glyde st, Plympton
Whitely Mrs S, 62 Wasley st, N Perth
Whitely, Robt E, frmr, Beverley
Whitely, Robt G, 129 Collins st, Picc
Whitely Thos A, 31 Camelia st, N Pth
Whitely Thos J, 84 Tuckfield st, Fre
Whitely, Thos W, 4 Malcolm st, **Fre**
Whitely, Thos W, jnr, 4 Malcolm st, Fre
Whitely, Vincent, 4 Malcolm st, **Fre**
Whitely Vinct, 32 South st, Fre
Whitely W S (lic Beaufort Htl), 167 Beaufort st, Perth
Whiteman, Lewis, brickmkr, Bishop rd, Middle Swan
Whiteman Mrs E, Bishops rd, Mid Swan
Whiteman, Mrs M, 29 Vict st, Mid Jctn
Whiteman, Oswald A C, 18 Vict st, **Mid Junction**
Whiteman, R, Bishops rd, **Mid Swan**
Whiteman, Robt, 4 Waverley st, Subi
Whiteman, Wm, **69 Amherst st, Mid Jctn**
Whiteman, Wm H, The Strand, Bayswtr
Whiteside, Arth F, 48 Lewis st, **Lam**
Whiteside H orchardist Bickley
Whiteside Henry, bkr & confr, 968 Albany rd, Victoria Park
Whiteside, P, crpntr, **Carnarvon**
Whitewood, Chas A, Swan st, **Cott Bch**
Whitewood, Mrs A, ldghse, 60 Aberdeen st, Perth
Whitewood, Thos F, Melville st, Clremt
Whitfield, Sterling & Boyce, ldghse, 3 Rosendo st, Cottesloe
Whitfield, Arth L, 14 Onslow st, S Prth
Whitfield, B L, frmr, Toodyay
Whitfield Edgar A, Carrington st, S Pth
Whitfield, Ed P, Princess st, Cott
Whitfield, Edw G, fmr, Green Hills
Whitfield, F, landowner Toodyay
Whitfield, F, tailor, Westonia
Whitfield, Florence, Toodyay
Whitfield, Frncs W, 143 Colin st, Pth
Whitfield G A fmr Goomalling
Whitfield, G B, frmr, Konnongorring
Whitfield, G B, frmr, Toodyay
Whitfield, Pro H E, C.B.E., B.A., Vice-Chancellor University of WA, Crawley Pk Est, Ned Park
Whitfield, Harold, 6 Melville ter, S Pth
Whitfield J B, 73 Hubert st, Vict Pk
Whitfield Miss, Mounts Bay rd, Perth
Whitfield, Mrs Christina, 42 Portland st, Ned Pk
Whitfield Mrs E H, 15 Irvine st, Pept Gr
Whitfield Mrs G M, 24 Cardiff st, Vict Pk
Whitfield Mrs M, 51 Hordern st, Vic Pk
Whitfield, P A, bank official, York
Whitfield, R, examiner rlys, Malcolm
Whitfield, Richd G, frmr, Group 113, Denmark
Whitfield, Thos G, grcr, 301 Lord st, E Perth
Whitfield, Thos T, frmr, Green Hills
Whitford & Co, bag mchts, 24 Henry st, Fre
Whitford & Co F, est agts, 23 Wm st, Perth
Whitford's Ltd, est agts, 23 Wm st, Pth
Whitford's Theatre Ads Co Ltd, 23 Wm st, Perth
Whitford Alfd H, 47 Westminster st, Vict Park
Whitford, Frank, 45 Stanley st, Ned Pk
Whitford, H, frmr, Albany
Whitford, Hedly, 7 Patricia st, Vic Pk
Whitford Jos H, 328 Stirling st, H Hill
Whitford, L, inspctr IAB, Harrismith
Whitford Mrs Emily, 2 Fothergill st, Fre
Whitford, Percy, 88 Goodwood par, Vict Park
Whitford, Wm H, 24 Alvan st, Mt Law
Whitham, Ernst, River st, Bassendean
Whitham, G R, gar & rep Elder Smith Co, Boyup Brook
Whitham, L G, chemist, Kalamunda
Whiting, Chas W, 37 off Hampton rd, Beaconsfield
Whiting Leslie 12 Robinson st Subi
Whiting Mrs M F, 330 Rokeby rd, Subi
Whiting Sid F, 49 Aberdare rd, Subi W
Whitley W G, Lloyd st, S Fre
Whitley, Wm J (Simpson & W), Bowgada
Whitlock, F A, Giralia & Artesian stns, Winning Pool
Whitlock, Fredk A, JP, (W & Co), Carnarvon
Whitlock Geo, Canterbury st, Bayswater
Whitlock, Jno, 182 Burt st, Boulder
Whitlock, R K, 40 Robinson st, Clremnt
Whitman Frnk, 9 Irvine st, Pept Grove
Whitman, Frank L, 9 Horgan st, Buckland Hill
Whitmore, A E, 19 Vincent st, Perth
Whitmore, C C, Busselton
Whitmore Gordon, Yalgoo av, Bcnsfld
Whitmore, Jas, garage, Cunderdin
Whitmore, Wm A, 186 Frrst st, Fre E
Whitnell Geo, 131 South cres, Byswtr
Whitney, A S, asst. stn mstr, Esperance
Whitney, Jos, frmr, Pinjarra
Whitney, Jno A, Hector st, Osb Pk
Whitney, Thos, 40 Hare st, Piccadilly
Whitney, Raymond, Hector st, Osb Pk
Whitsed Geo fmr (Ejanding) Dowerin
Whitsed, Mrs Emily, 4 Falkirk av, Mylnds
Whitt, P H, butcher, Kojonup
Whitt, W, frmr, Gnowangerup
Whittaker Bros, sawmill, **Whittaker's**
Whittaker Bros, timber & hardwre mchts, Mill, 523-565 & 514 Hay st, Subiaco
Whittaker, Alfd, graz, Dinninup
Whittaker, Arth G (W Bros), 397 Barker rd, Subiaco
Whittaker C F, chmny swpr, 3 Douglas st, Fremantle
Whittaker, Frank F, 136 Seventh av, Mylnds
Whittaker Geo, 174 Eighth av, Mylnds
Whittaker, J A, frmr, Cuballing
Whittaker Jas A fmr Narrogin
Whittaker, Mrs, bdghse, Denmark
Whittaker Mrs, 199 Lefroy rd, Bcnsfld
Whittaker, P, 82 Shenton rd, Claremont
Whittaker Thos W, hrdsr & tbcnst, 388 Murray st, Perth
Whittaker, W, orchardist, Kelmscott
Whittaker, Wltr, frmr, Boundain Sdng
Whittall Arth, Powell st, Osborne Park
Whittam Miss L, confr, 423 Oxford st, Mt Haw
Whittam, Miss L, mxd bus, 156 Wgton st, Perth
Whittell H M fmr Bridgetown
Whittem, J, fruitgrwr, Bornholm
Whittingham, Harry, frmr Denmark
Whittingham, J, 261 Heytesbury rd, Subi
Whittingham, Robt, 93 Caledonian av, Maylands
Whittingham, T M, Nalkain
Whittingham Wm, 16 Mayfair st, Perth
Whittingham Wm D, 4 Tower st, Ldrvle
Whittington A S, 32 Caporn st, Ned Pk
Whittington Arth S, 4 Griver st, Cott
Whittington, Dick, grcr, Mary st, S Pth
Whittington E W, frmr, Brookton
Whittington, Eric G, Stiles av, Vict Pk
Whittington H I C, frmr, Brookton
Whittington, Hy W D, frmr, Beverley
Whittington Ivan, 3 Egham st, Vic Pk
Whittington, Ivan, mgr Co-Op Co, Brookton
Whittington, Jno, gdnr, Brookton
Whittington L, 48 Hovia ter, S Perth
Whittington, Mrs Ellen, 19 Peel st, Jolimont
Whittington Mrs Erna E, 69 Brandon st, S Perth
Whittington, Mrs Zoe, 23 Hovia ter, S Perth
Whittington, N J, Aldersyde
Whittington R W, 69 Tenth av, Maylands
Whittington, Saml, frmr, Brookton
Whittington, Selby M, frmr, Brookton
Whittington, Thos J, orchdst, Brookton
Whittle Arth, 28 Westbury cres, Bicton
Whittle, Ernest, frtr, 145 Claisebrook rd, East Peerth
Whittle Geo, 156 Ascot rd, Rivervale
Whittle, Geo, Harris rd, Bicton
Whittle, Geo C, Grp 90, Pemberton
Whittle G G, newsagt & tbcnst, 1158 Hay st, Perth
Whittle, Harry, 22 Whitfield st, Bssndn
Whittle, Hy J, View ter, Bicton
Whittle, Herbt, grcr, 109 John st, N Fre
Whittle, Hubt C, 5 Charles st, Subi W
Whittle, J, frmr, Busselton
Whittle J J, 36 View ter, Bicton

Whittle Jno G, Petra st, Picton
Whittle, Mrs, tearooms, Harvey
Whittle, Mrs E E, 8 King st, Clrmnt
Whittle, T H, crpntr, Nannup
Whittle, Wm, Green st, Prth
Whittle, Wm, whlwright, Armadale
Whittleston, Jos A, 71 Mackie st, Vict Pk
Whittlestone, Geo, 153 Berwick st, Vict Park
Whittlestone J A, 15 Goddard st, Vic Pk
Whittlestone, Nurse M, 27 Geddes st, Vic Park
Whittome Bros, glass mchts, 686 Wgtn st, Perth
Whittome, Edgar, Bssndn pde, Bssndn
Whittome E C, Bishops rd, Mid Swan
Whittome L A, 5 Lacey st, E Perth
Whitton, G, Kelmscott
Whitton, Mrs, 300 Aberdeen st, Perth
Whitton, Richd, Turner st, Nrthm
Whitton, Thos, 230 Seventh av, Mylnds
Whitty, J P, 8 Woodroyd st, Mt Law
Whitty, Thos, 378 Charles st, N Prth
Whittys (The), ticket shop, 37 Forrest pl, Perth
Whitwell, C H, frmr, Hines Hill
Dhitwell, Felix J, archt, 62 St Geo ter, Perth; p.r., 53 Tareena st, Ned Park
Whitworths, drapers, 649 Beaufort st, Nth Perth
Whitworth Wltr G, 24a Morgan st, Subi
Whole Manfg & Distrib Co, mchts, 192 St Geo ter, Perth
Wholesale Cycle Traders Assn of WA, 44 St Geo ter, Perth
Whlsle Elect Traders Assocn of W.A., 44 St Geo ter, Perth
Whlsle Grcrs' & Trdrs' Assn, Phillimore st, Fre
Whlsle Mot Access Imports Assn of WA, 44 St Geo ter, Perth
Whlsle Trading Co, 759a Hay st, Perth
Whlsle Wine & Spirit Mchts' Assn, Phillimore st, Fre
Wholley, Jno, Htl Metropole, 1 Burt st, Boulder
Wholley Mrs Beatrice, 22 Jarrad st, Cott
Whowell, Geo R, frmr (Chinocup), Katanning
Whyat P, 28 Harcourt st, Maylands
Whyatt, A, frmr, **Gnowangerup**
Whyatt, C A, frmr, Gnowangerup
Whyatt, Wilfd E, confr, Wickepin
Whyborn, Edwd, 1 Horatio st, E Perth
Whybourne, Mrs, 43 Victoria st, Mid Jctn
Whybourne Mrs M, schl shop, 5 Peninsula rd, Maylands
Whybrow and Co Pty Ltd boot mfrs 84 King st Pth
Whykes Mrs Ina, 17 North rd, Bssndn
Whyte & Wilson, frmrs, Kondinin
Whyte, A, frmr, Kondinin
Whyte, A, Govt Water Supply, Kellerbrn
Whyte, Alex, frmr, Bendering Siding
Whyte, Cecil, Albany
Whyte, D, frmr, **Ballidu**
Whyte, D Macgregor, artst, 39 St Geo ter, Perth
Whyte D G, 270 Suburban rd, S Perth
Whyte Dvd G, Harvey rd, Subiaco
Whyte, Dvd G, 28 Townshend rd, Subi
Whyte G J, prod mercht, Fitz st, Nrthm
Whyte Geo, contr, Dalwallinu
Whyte, Geo, Rly Prom, Queens Pk
Whyte, J, frmr, Billaricay
Whyte, Jas, Hulbert st, S Fremantle
Whyte, Jas J, 212 Eighth av, Maylands
Whyte, Jas P, Canning rd, Palmyra
Whyte Jno, frmr, Corrigin
Whyte, Jno J, Gldfd rd, Bel Park
Whyte Jos C, 32 Gugeri st, Clrmnt
Whyte, Malcolm, 283 Nicholson rd, Sub
Whyte, Mathew, 1 Dudley st, Mid Jctn
Whyte, Miss Elsie, tchr piano, 7 Dudley st, Mid Jctn
Whyte, Mrs Isa C, btchr, 629 Beaufort st, N Perth
Whyte, Peter, 20 Nicholson rd, Subi
Whyte, W, frmr, Billaricay
Whyte, W H, frmr, Bendering Siding
Whyte Wm, frmr, Binnu
Whyte, Wm, 13 King st, Boulder
Whyte-Gourley —, Melville par, S Pth
Wibberley & Son, bakers, 599 Beaufort st, N Perth
Wibberley, Wm, 599 Beaufort st, N Perth
Wichmann, P, 81 Wellington st, Pth
Wick, E F, frmr, **Yandanooka**
Wickedin —, 112 Forrest st, Cott
Wicken, Percy G, 2 Hamilton st, Subi
Wickenden, A A, agent, Minnivale
Wickenden, T C W, btmkr, Pinjarra
Wickens, A, Kellerberrin
Wickens, Fredk, tchr mus, 24 Vine st, Nth Perth
Wickens, Geo W, Supt Horticulture, St Geo ter, Perth
Wickens, Geo W, 427 Rokeby rd, Subi
Wickepin Dist Agric Soc, Wickepin
Wickepin Golf Club, Wickepin
Wickepin Tennis Assoc (Incop), Wickepin
Wickepin Public Hosp Incorp, Wickepin
Wickepin Rds Bd, Wickepin
Wickepin Trdng Co, strkprs, Wickepin
Wickham, C T, 56 Queen's cres, Mt Law
Wickham, Fredk, 42 Helena st, Gldfd
Wickham Hy W, 238 Heytesbury rd, Subi
Wickham, **Montague A J P, frmr, Yarloop**
Wickham Mrs Francis A 234 Hamersley rd Subiaco
Wickham, Percy C, frmr, **Borden**
Wickham, Wltr, 68 Edinborough st, Mt Hawthorn
Wickham W, 28 Scaddan st, Bssndn
Wickham, Wm, 123 Seventh av, Maylnds
Wickham W J, 14a Wgton st, Bcklnd Hl
Wickins Mrs B, 21 Lawler st, S Pth
Wicks C C, 37c Mounts st, Perth
Wicks, Chas R, Bridge st, Bassendean
Wicks, Edwd, frmr, Belmunging
Wicks, Edwd, frmr, York
Wicks Ernst, North rd, Bassendean
Wicks, Jas, 39 Richardson st, Bldr
Wicks Leond, Fulham rd, Belmont Park
Wicks, Mrs E, 106 Dwyer st, Bldr
Wicks, Mrs Margt, Perth rd, Bsndn
Wicks, Richd, 171 Lane st, Bldr
Wicks, Wm, bldr and contr, Bridge st, Bsndn
Wicksey Jno C, 28 Oxford st, Ldrvle
Wickstead, J, frmr, **Dardanup**
Wicksteed R L, 195 Eighth av, Mylnds
Widderson, Barnett, Dwellingup, No 2 State Mill
Widgiemooltha Salt Co, Macdonald st, Kalgoorlie
Widdicombe, Har A, 77 Petar st, Plptn
Widdicombe, Uriah R, Petra st, Palmy
Widdup, P B, frmr, Ballingup
Widgery, Wm F, 185 Collins st, Picc
Widmer Jno, iron fndry, (rear) 239 Newcastle st, Perth
Widocks E J, 30 Wgtn st, Bcklnd Hill
Widmer Phil, 67 Geo st, Perth
Widocks Mrs E M, frtr, 18 Glyde st, Buck Hill
Wieckhardt, H, grngcr, 64 Angelo st, S Perth
Wiedmer Jno, Carrington st, Maylands
Wiedmer, Mrs Pearl M, 55 Shakespeare st, Mt. Hawthorn
Wieland, Arth R, 33 Congdon st, Cotts
Wieland Lionel C, 6 Henry st, Cott
Wielert, Wm, 113 Goderich st, E Perth
Wien Mrs E, ldghse, 58 Dugan st, Kalg
Wienberg, Woolf, 145 Chlmsfrd rd, N Perth
Wieringa, Randolph, 281 High st, Fre
Wieringa's Garage, 48 Queen st, Fre
Wiese Bros, F & E, frmrs, Highbury
Wiese Bros, W & L, frmrs, Highbury
Wiese, E G, frmr, Narrogin
Wiese, E R, frmr, Narrogin
Wiese, Ernest R, frmr, Highbury
Wiese, Max, frmr, Esperance
Wiese, Paul, whlwrght, Southern Cross
Wiese, W F, J.P., frmr, Narrogin
Wigen Mrs E, 50 Sussex st, Vic Park
Wigby, A F, frmr, Grp 12, Margaret
Wigby Mrs E R, 9 Aurelian st, Palmyra
Wigby Mrs F L, 9 Aurelian st, Palmyra

WIGG, E. S. & SON, LTD.

ESTABLISHED 1849.

Printers, Bookbinders, Publishers, Educational Booksellers, Paper and Twine Merchants, 33-35 King St., Perth. Phone B2151 (3 lines).

Wigg, Wolton H, 2 Dillon st, Cott
Wiggett Misses M & H, 272 Hay st, Pth
Wiggett, Mrs Annie, 112 Glyde st, Cott Bch
Wiggins Cyrl R, 39 Waverley st, Subi
Wiggins Hubert H Collie
Wiggins, Hy J, 197 Holland st, Fre E
Wiggins, Josh, Greenmount
Wiggins Mrs C T, Melville par, S Perth
Wigins, Mrs Cath, 60 Coghlan rd, Subi
Wiggins Mrs N, 54 Broadway, Bssndn
Wigglesworth, Jas, 19 Ord st, Perth
Wigglesworth, Mrs R H, 6 Outram st, Pth
Wigham Don A, 40 Venn st, N Perth
Wigham Jno T, 18 Blake st, N Perth
Wight & Emmett, prod mchts, Wlntn st, Bunbury
Wight, Chas H, Arthur st, Bunbury
Wight, Ernest R, 108 Grosvnr rd, N Pth
Wight F A, 23 Kinnimont av, Nedlands
Wight, Frank W, 107 Broadway, Ned Pk
Wight, F, 75 Fairway, Nedlands Park
Wight, J R, frmr, Wlngtn Mills
Wightman, J, hrdsr, 105 Boulder rd, **Kalg**
Wightman Mrs, Maddington rd, **Mdgtn**
Wightman, Robt, 92 Mackie st, Vic Park
Wightman Wm H, 74 Grant st, Cott
Wigley, Jno, 44 McMaster st, Vic Park
Wigley Mrs Edith, 17 Ascot rd, Rvrvle
Wigley, Sam, truck store, Mt Sir Samuel

WIGMORE & COMPANY LTD., H. J., 613-619 Wellington St., Perth. Tels., B 2186 (5 lines). Machinery & Produce Merchants, Wine & Spirit Merchants, Auctioneers, Shipping & Insurance Agents. And at 14 Marquis St., W. Perth. Branch Office: Collie St., Fremantle. Tel., FM2049. Depots throughout the State.

Wigmore, Fred, Guildford rd, Redcliffe
Wigmore, Fredk E, 99 McCleery st, Beaconsfield
Wigmore, Hy, prosp, Meekatharra
Wigmore, Roy J, 165 Hensman st, **Subi**
Wignall, Harry, Thompson st, Ldvlle
Wignall, Miss K, toilet saln, 715 Hay st, Perth
Wignall, Miss Kate, 48 Forrest av E Perth
Wignall, Thos B, 73 Nth Beach rd, **Mt Hawthorn**
Wigzell T S, 74 Angelo st, S Perth
Wilbe, Edwd, med pract, Narrikeep
Wilberforce & Co, mfrs' agts, Temple Court Bldg, Wm st, Perth
Wilberforce, Arth R S, 3 Nanhob st, **Mt Law**
Wilbow, Mrs Amy, 3 Rankin st, Subi W
Wilbraham, Harry, Albany rd, Maddgtn
Wilbury Jno, 13 Burt st, Cottesloe
Wilby Thos H grower Herne Hill
Wilcock, H, **frmr, Malyalling**
Wilcock, Herbt, frmr, Wickepin
Wilcock Miss J, pstryck, 271 Wm st, Pth
Wilcock, W, btchr, Port Hedland
Wilcocks, J C, M.L.A., Minister for Justice, Barrack st, Perth

WILCOX, MOFFLIN LTD.

(W. R. Barwick, Manager), Wool, Skin & Hide Merchants; Straight-out Buyers; cnr. South Ter. & Russell St., Fremantle; and at Katanning and Geraldton, W.A.

Wilcox F G, 131 Byswtr rd, Byswtr
Wilcox, Fredk G, 147 Egan st, Kalg
Wilcox, **Fredk J, 14 Sixth av, Mylnds**
Wilcox Garton, Phillip st, Mddgtn
Wilcox Geo, 14 Kathleen st, Bssndn
Wilcox, Jno G, 86 Arlington av, S Perth
Wilcox, Mrs E, 21 Orange av, Perth
Wilcox, Richd, frmr, Woodanilling
Wilcox, Robt G, Orange av, Perth
Wilcox, Thos, 30 Brisbane ter, Perth
Wilcox, Wm F, 33 Strickland st, S Prth
Wild's Dairy, Mary st, Mylnds
Wild, Arth, 134 Cambridge st, Ldvlle
Wild, Arth S, **43 Pearse st, Cott**
Wild Aubrey M, 116 Eric st, Cott
Wild, Edwd, frmr, Darkan
Wild Fredk, Bull Creek rd, Palmyra
Wild, Linton, Matheson rd, Applecross
Wild, Mrs, 43 Thomas st, Sth Fremantle
Wild, Mrs B F, Ardoss st, Applecross
Wild Mrs L, mxd bus, 101 Douro rd, S Fremantle
Wild Mrs M D Albany
Wild, Robt, 43 Thomas st, S Fremantle
Wilde, Chas A, 9 McMillan st, Vict Park
Wilde Chas A, 9 William st, Subiaco
Wilde, Edw, 232 Adelaide ter, E Perth
Wilde Hy, 68 Hampshire st, Vict Pk
Wilde Jno C, 921 Albany rd, Vict Pk
Wilde, **Mrs A, ldghse, 115 Stirling st, E Perth**
Wilde, W, frmr, Group 139, **Denmark**
Wilderspin, A G, Waratah av, **Ned Park**
Wilderspin E S, 29 Renwick st, S Perth
Wilderspin, Mrs Amy, 65 Shepperton rd, Victoria Park
Wilding, Fred, 6 Victoria st, S Perth
Wilding, Hy C, View ter, Bicton
Wilding, Nrmn W J, 1 Phyllis st, N Fre
Wilding, Opie, Murray rd, Bicton
Wilding T H, frmr, Mokine
Wilding Thos B, frmr, Wongan Hills
Wilding, Wm O, 1 Rockton rd, Clremnt
Wildman, Miss M, newsagt, 296a Cambridge st, Wembley Park
Wildman, Wm, engr, Kurrawang
Wildsmith, W R, Karragullen
Wildy, Chas A, 18 Seventh av, Mylnds

Wildy Clifford, 130 Second av, Mt Law
Wildy, Wltr G, Vict st, Mid Junct
Wiles, Alex, frmr & btchr, Popnyang
Wiles, Geo A, sec Public Libry, **275**
Wiles, Miss F, frmr, Boyup Brook
Wiles, Miss Ruby, 44 Third av, Mt Law
Wiles, Mrs E A, 275 Burt st, Bldr
Wiley's Mtr & Eng Wks, Albany
Wiley, Harry, chemist, 19 Adel st, Fre
Wiley, Jos, contractor, Yalgoo
Wiley Mrs F M, 22 Parkes st, W Perth
Wiley Mrs G, 109 Fremantle rd, S Prth
Wiley, R, mgr, Edah stn, Yalgoo
Wilga Coal Mining & Carbonization Co (W A) Ltd, 321 Murray st, Perth
Wilgarrup Karri & Jarrah Co Ltd, office, 39 St George ter, Perth
Wilhelm, Edwd H, fmr, Woodanilling
Wilhelm, Reinhold, fmr, Katanning
Wilhelm, R, frmr, Moojebing
Wilke Alfd, 201 Heytesbury rd, Subi
Wilke, Alfd L M, 101 Queen Vict st, Fre
Wilkenson, E, lndowner, Toodyay
Wilkenson, I C, lnowner, Toodyay
Wilkerson, H J, 32 Lansdowne rd, S Pth
Wilkerson, J A, frmr, **Harvey**
Wilkerson Roy, 60 East st, Maylands
Wilkes Bros, grcrs, 21 Rlwy par, Mt Law
Wilkes A E, 28 Egina st, Mt Haw
Wilkes, Albt, 45 Coogee st, Mt Hawthorn
Wilkes, Alf E, contr, 87 Trfigar rd, E P
Wilkes, Ephraim, miner, **Greenbushes**
Wilkes E A, 42 Kalgoorlie st, Mt Haw
Wilkes, Ernest G, 157 Tower st, Ldrvle
Wilkes, F, King st, Bunbury
Wilkes, F E, frmr, Group 57, Margt Riv
Wilkes Geo btmkr Cookernup
Wilkes, Har, 15 Camberwell st, Vic Pk
Wilkes Harry R, 1 Argyle st, Ldrvle
Wilkes, Hubert, 11 Carlton st, Ldrville
Wilkes Regd, 62 Kent st, Vict Park
Wilkes, Robt, 8 Princess st, **Cott**
Wilkes, Nurse, 37 Waylen rd, Subi W
Wilkes Thos A, 30 Haynes st, Mt Haw
Wilkes, Saml E, 11 Galwey st, Ldrvlle
Wilkes, Wm, miner, Grnbushes S
Wilkie, Dan, frmr, Williams
Wilkie, Eric G, pstrist, Kookyine
Wilkie, F K, Hector st, Osb Park
Wilkie, Frank, apt hse, 57 Point st, Fre
Wilkie, Geo, bird saln, **16 Burt st, Bldr**
Wilkie, Geo, 76a Dwyer st, Bldr
Wilkie, Jas, 46 Archdeacon st, Ned Pk
Wilkie, Jno, rly emp, Chidlow
Wilkie Leon, Melita Stn, Malcolm
Wilkin Mrs A L Picton cres Bunbury
Wilkie Mrs Ada, 284 High st, Fre
Wilkie, Mrs Isa, 52 Arlington av, **S Perth**
Wilkie, Theo, 113 Ninth av, **Maylands**
Wilkie, W S, mgr Ingersoll-Rand, 90 Egan st, **Kalgoorlie**
Wilkin, Hy, 192 Lefroy rd, B'field
Wilkin, Wm C, 10 Pangbourne st, W Ldvlle
Wilkin, Wm J, 32 Learoyd st, Mt Law
Wilkins & Sons, Fred, frmrs, Cunderdin
Wilkins, Chas B, 124 Mndrh rd, S Fre
Wilkins Edwd, 49 Moore st, E Perth
Wilkins Forrest H, 74 Angrove st, N Pth
Wilkins, Fredk, fmr, Cunderdin
Wilkins F W, 24 Gill st, Bcklnd Hill
Wilkins G E M 35 Weston st Vict Park
Wilkins, Geo, 102 Smyth rd, Ned **Park**
Wilkins, H J J, frmr, Bruce Rock
Wilkins, H, frmr, Buntine
Wilkins, H J, frmr, Kondinin
Wilkins, H S, fmr, Cunderdin
Wilkins, H W, frmr, Bruce Rock
Wilkins, Hy, fmr, **Wongan Hills**
Wilkins Hy, 15 Lit Howard st, Fre
Wilkins, Israel, contr, Cunderdin
Wilkins, Jas, 38 Bristol av, Bicton
Wilkins, John, fmr, **Cunderdin**
Wilkins, Jos, 204 Mndrh rd, S Fre
Wilkins, Miss Lily A, 97 Winthrop av, Nedlands Park
Wilkins, Mrs Ambrose, 14 Westbury rd, Sth Perth
Wilkins Mrs M A, frmr, Dowerin
Wilkins, Stanley R, 3 Melrose cres, **Mt Law**
Wilkins, T, frmr, Kellerberrin
Wilkins Thos, 24 Ruth st, Perth
Wilkins, W, plasterer, Katanning
Wilkins Wm, 13 Byron st, N Ldvlle
Wilkins, Wm, 17 Mayfair st, Perth
Wilkins, Wm A, 262 Hamersley rd, Subi
Wilkins Wm H, mtr engr, (off) 878 Hay st, Perth
Wilkinson & Co, grcrs, Kookynie
Wilkinson R and J fmrs King River
Wilkinson —, 17 Emerald ter, Perth
Wilkinson, —, (White & W), Tammin
Wilkinson, A, chemist, Dowerin
Wilkinson, A E, blksmth, Bridgetown
Wilkinson, A E, frmr, Grp 125, Peel Est
Wilkinson A H Busselton
Wilkinson, A H, frmr, Yoongarilup
Wilkinson A O A fmr Ongerup
Wilkinson A P, patrol crtkr, Crawley, Nedlands
Wilkinson Alan A, 117 Grant st, Cott
Wilkinson, Albt E, dairy frmr, Mundijong
Wilkinson Albt E Railway st Blmnt Pk
Wilkinson Albt J, 43 Lord st, E Perth
Wilkinson, Anthny O A, fmr, Needilup
Wilkinson Arth, 159 Anzac rd, Ldrvle
Wilkinson B F stock dept (Dalgety and Co) Geraldton
Wilkinson, Chas T, Group 126, Hester
Wilkinson Chas W, Gosnells
Wilkinson Clar E J, Langham st, Ned P
Wilkinson, Dvd, frmr, Scaddan
Wilkinson E, 27 Murray st, Byswtr
Wilkinson, Edwd, 28 Pearse st, N Fre
Wilkinson, Edwd Ian, 21 Langham st, Ned Pk
Wilkinson E T, 75 Williams rd, Ned Pk
Wilkinson F M, dntst, Cambray chmbrs, St Geo ter, Perth; & 41 Bruce st, Nedlands Park
Wilkinson, Brig Flor (S A), Murray st, Perth
Wilkinson, Frank, 212 Brisb st, Perth
Wilkinson Frank E 19 Mount st Pth
Wilkinson, Fred, handy foods, Fre rd, S Perth
Wilkinson, Fred, 108 Nelson cres, E Perth
Wilkinson F W, 26 Vict st, Gldfrd
Wilkinson, G, frmr, Wonnerup
Wilkinson, Gladstone, 27 Leake st, N Pth
Wilkinson, Guy, 22 Duncan st, Vict Pk
Wilkinson, H, engr, Eradu
Wilkinson H, tea rms, 58 Market st, Fre
Wilkinson J, Kenwick rd, Mddgtn
Wilkinson, J C, frmr, Group 147, North Cliffe
Wilkinson J H dairy fmr Granite Hills
Wilkinson, J S, Homestead rd, Gosnells
Wilkinson, J S (W & Jones), Barr st, P
Wilkinson, Jas, 91 Lindsay st, Pth
Wilkinson, J, 20 Palmerston st, Buck Hl
Wilkinson Jas E, 63 Clifton st, Ned Pk
Wilkinson, Jesse M, farmer, Group 21, Jarnadup
Wilkinson, Jno, Broomehill
Wilkinson, Jno, 27 Havelock st, W Prth
Wilkinson, Jno, Tuart st, Bnbry
Wilkinson, Jos, mkt gdnr, Kronkup
Wilkinson, Jos W, 11 Vict st, Perth
Wilkinson, Keith, 54 Holland st, Ldrvle
Wilkinson, L D, frmr, Harvey
Wilkinson, L G, Busselton
Wilkinson, Leon, Hamilton st, Byswtr
Wilkinson Leond, 22 Harvey st, Buck Hl
Wilkinson, Leon H, Elvire st, Mid Jctn
Wilkinson, L F, 198 Central av, Mylnds
Wilkinson Les, 20 Stirling hway, Cott
Wilkinson Lindsay F, 22 Stanley st, Ned
Wilkinson, Mrs Catherine, 4 Cavendish st, Highgate Hill
Wilkinson, Mrs E, 11 Braver st, E Prth
Wilkinson Mrs E, grcr & confr, 64-66 Angove st, North Perth
Wilkinson, Mrs I, 8 Hammond st, Perth
Wilkinson, Mrs K, 80 Grosvenor rd, Nth Perth
Wilkinson, Mrs K, ref rms, Armadale
Wilkinson, Mrs Mabel, 94 Beatty av, Vic Park
Wilkinson, Mrs Mary, 226 Heytesbury rd, Subi
Wilkinson Mrs R V, store, 2 Howard st, Fremantle
Wilkinson Mrs S, 72 Heytesbury rd, Sub
Wilkinson, Mrs S J, 389 Vincent st Ldvlle
Wilkinson, Mrs S A, Albany
Wilkinson Mrs S, 65 Ruby st, N Pth
Wilkinson, Mrs T A, Benara rd, Beechboro
Wilkinson, Mrs Zilla, 984 Wgton st, Pth
Wilkinson, P, frmr, Aldersyde
Wilkinson Peter, frmr, Pingelly
Wilkinson, R, frmr, Kononogorring
Wilkinson, R P, frmr, Bencubbin
Wilkinson, Raymond, Albany
Wilkinson, Rayd C, 49 Bruce st, Ned Pk Leederville
Wilkinson Rob H, 388 Charles st, Nth Perth
Wilkinson, Robert, storekeeper, Bangemill
Wilkinson, Saml, 16 Leonard st, Vic Park
Wilkinson, T, frmr, Group 139, Denmark
Wilkinson Thos fmr Group 66 Mile Peel Estate
Wilkinson, Thos, Grp 90, Pemberton
Wilkinson Trevor C, Tareena st, Ned Pk
Wilkinson, T J, frmr, Yarloop
Wilkinson Vernon A, Balcatta Bch rd, Osborne Park
Wilkinson, W J, frmr, Cranbrook
Wilkinson, W, sec Mut Life & Citizens, St Geo ter, Perth
Wilkinson, Wm, 64 Geddes st, Vic Pk
Wilkinson Wm 158 Ninth av Maylands
Wilkinson, Wm, 191 Sewell st, Plympton
Wilks, J W, frmr, Cranbrook
Wilks, Jno, 110 Sussex st, Vict Pk
Wilks, Jos A, 4 Alice rd, Claremont
Wilks, Lewis, acct and agt, Bridgetown
Wilks Mrs Eliz, 45 Pennant st, N Pth
Wilks, Mrs Fanny, 38 Brandon st, S Pth
Wilks P, reg clk Cwlth Health Labtry, St Albans rd, Picton
Wilks Percival 98 Bourke st Piccadilly
Wilks, Thos B, Powell st, Osb Park
Willacot, G, frmr, Group 29, Peel Est
Willard Batteries, 472 Murray st, Perth
Willard, Gerald E, mgr Dalgrnga stn, Yalgoo
Willcock, Edwd G, 45 Wgton st, Mylnds
Willcock, Ern, Ivanhoe st, Bassendean
Willcock, Ern S, 51 Redfern st, N Perth
Willcock, Hon Jno C, M.L.A., 45 Rookwood st, Mt Lawley
Willcock Jno J, 6 Dean st, Cott
Willcock, Vincent W, 30 Taylor rd, Clrmnt
Willcock, Wltr W, Gldswrthy rd, Clrmnt
Willcock Wm, frmr, Dowerin
Willcocks Cecil R, 114 Gloster st, Subi
Willcocks, Fredk S, 51 Third av, Mt Law
Willcocks, Mrs M, 126 Richmond street, Leederville
Willcocks, Mrs Ruth, 114 Gloster st, Subi
Willcocks Wm, 362 Hannan st, Kalg
Willcocks, Wm H, 124 Davis st, Bldr
Willcott Fredk E, 111 Petra st, E Fre
Willd, Mrs, 268 Hay st, Perth
Willers, Robt S, 188 Anzac rd, Mt Haw
Willers Thos, 65 Sixth av, Mylnds
Willesmere W fmr Bodallin
Willet, Jno, 26 Tuam st, Vict Pk
Willett, A D, manager, Albany
Willett, Hy A, plmbr, 93 Ocean rd, Cott
Willett, Wm, 18 Hubert st, Vict Pk
Willey, Alfd C, frmr, Beverley
Willey Chas H, 29 McKimmie st, Plmyra
Willey, Hy, contractor, Higginsville
Willey Jno T, contr, Beverley
Willey Saml, frmr, Kondinin
Willey, Wm, contractor, Higginsville
Willey, Wm H, frmr, Beverley
Willgoos, Geo F, sec Local Bd Hlth, Moora
William Fras H, 54 Stone st, Perth
William, Geo, wd contr, Ora Banda
William, Jas, Hope st, Palmyra
William, Jno, Kalgurlie Consols lse, **Bldr**
William, Thos, frmr, Parkers Rd
William Thos H 7 Cambridge st Mylnds
Williams Bros, btcrs, 305 Lord st, E Pth
Williams Bros, est agts, Fitz st, Nrthm
Williams Bros, irnmngrs, 93 Rokeby rd, Subiaco
Williams & Co Vict L, radio dlrs, 632 Hay st, Perth
Williams District Hospital, Williams
Williams & Gibson, mfg confrs, 641 Newcastle st, Leederville
Williams & Lukas, pstrists, White Spring Stn, Port Hedland
Williams & Sargant Ltd, process engrvrs, 8 Milligan st, Perth
Williams & Son, ironmgrs, 479 Hay st, Subiaco
Williams & Sons A (prntrs merc press), 8-10 Queen st, Fremantle
Williams & Sons, Hy, frmrs, Cranbrook
Williams Rds Bd, Williams
Williams & Woods, mfrs' agts, 39-41 King st, Perth
Williams —, Collier rd, Morley Park
Williams —, 39 Highway, Nedlands
Williams —, 26 Loma st, Cottesloe
Williams A, bulk store, Loretto st, Subi
Williams, A, frmr, Allanson
Williams, A A, frmr, Kendenup
Williams A B, frmr, Donnybrook
Williams, A G, contr, Pingelly
Williams, A J, advtg serv, 89 St Geo ter, Perth
Williams, A K, cinema operator, Collie
Williams A M prospector Murrin
Williams A T, irnmgr, 438 Albany rd, Vict Park
Williams, Albt, Coode st, E Fremantle
Williams Albt, 666 Edmund st, Bcnsfld
Williams Albt, Gldstone rd, Belmnt Prk
Williams Albt 87 View st N Pth
Williams Albt A 4 Ainslie rd N Fre
Williams, Albt E, 36 Thomas st, Ned Pk
Williams, Albt H, 14 Fifth av, Maylands
Williams Alexr, 6a Coode st, Mt Law
Williams A, irnmgr, 75 Rokeby rd, Subi
Williams, Alex, 14-12 Loretto st, Subi
Williams, Alf, 9 Macdonald st, Kalg
Williams Alf C, 4 Normanby st, Mylnds

Williams Alfd Geo fmr Group 130 Nelson
Williams Alfd Morton Sea View st Beaconsfield
Williams Alfd J, 17 Jutland par, Clrmnt
Williams, Alf W, Glanville st, Buckland Hill
Williams Allan, 18 Second av, S Perth
Williams A, 45 Fremantle rd, Vict Pk
Williams A, cpntr, 91 Woolwick st, Ldvle
Williams Arth, Fremantle rd, S Perth
Williams, Arth, 108 Harold st, H Hill
Williams, Arthur, 33 Hobt st, Mt Haw
Williams, Arth H, fmr, Latham
Williams, Arth J, 27 Fredk st, Mid Jun
Williams, Arth J, Gosnells
Williams A T, 25 Brown av, Nedlands
Williams Arth J, 39 Loton av, Mid Jctn
Williams, Arth W F, Prince st, Vict Pk
Williams, B, asst stn mstr, Carrabin
Williams, B, med prac, Mt Magnet
Williams Benj, 1 Antrim st, Ldvlle
Williams, Bert, frmr, Burracoppin
Williams, C, apiarist, Kelmscott
Williams, C, ldghse, Rockingham
Williams, C A, frmr, Popanyinning
Williams, C B, eng driver, Pinjarra
Williams, C E, fmr, Brookton
Williams, C G, frmr, Capel
Williams, C H, frmr, Group 84, Margt River
Williams C N, chmst, 130 Oxford st, Ldrvle
Williams, Chas, 77 Ascot rd, Victoria Pk
Williams, Chas, 2 Cmbrdge st, Mylnds
Williams Chas, Killilan rd, Canning Bdg
Williams, Chas, orchdst, Bickley
Williams, Chas, 4 Quarry st, Cott
Williams, Chas E, West rd Sth, Bassndn
Williams, Chas H, general carrier, 42 Thomas st, Nedlands Park
Williams, Chas H, 34 Grshm rd, Vic Pk
Williams, Chas H, grcr, West rd, Basndn
Williams Chas Herbt Thomas st Ned Pk
Williams Chas J 57 North st Swanbourne
Williams Chas P, 9 Rene rd, Nedlands
Williams, Chas S, Foss st, Palmyra
Williams Christr, 316 Dugan st, Kalg
Williams, Clar A, 36 President st, Kalg
Williams Clar H, Bristol av, Bicton
Williams C M, 287 Vincent st, Ldrvle
Williams C H, 31 Richmond st, Ldrvle
Williams Claude B, 73 Grant st, Cott
Williams, Clive, 42 Florence st, Perth
Williams Cyril, 83 Tyrell st, Ned Park
Williams, Cyril B, 16 Wesbach st, Bayswater
Williams, Cyril C, 88 East st, Plympton
Williams, C F, 57 The Blvrde, Mt Haw
Williams D R, 3 Attfield la, S Fre
Williams Danl, 54 McCourt st, Ldrvle
Williams, Danl, Prth-Gldfrd rd, S Gldfd
Williams, Daniel, 330 Rlwy pde, Ldrvle
Williams Dvd, 61 Grant st, Cott
Williams Dvd, 3 Lit Howard st, Fre
Williams Dvd G, 117 Gloster st, Subi
Williams, Dvd Geo, 44 Cargill st, Vic Pk
Williams, Dvd J, 17 Bruce st, Ldvlle
Williams, David R, mfr, Jandakot
Williams, Dick, motor trimmer, off 878 Hay st, Perth
Williams, E, frmr, Nokaning
Williams E fmr Kalgan
Williams, E, mgr Gascoyne Mtr Transport Co, Carnarvon
Williams, E, tobcst, 124 Hobt st, Mt Haw
Williams, E A, Albany
Williams, E H, crtkr W.A. Airways, Burt st, Boulder
Williams, E J, cretkr Bwlg Grn & Tennis Club, Richardson st, Bldr
Williams, E L (Austral Schl of Music), 23 Barrack st, Perth
Williams, E M, frmr, Meckering
Williams E H, 36 Florence rd, Ned Pk
Williams E M, mxd bus, 206 Nicholson rd, Subiaco
Williams Edwd, 485 Beaufort st, H Hill
Williams, Edwd J, 308 Bagot rd, Subiaco
Williams, Edw J, 177 Hopkns st, Bldr
Williams, Edw P, 97 Flinders st, Mt Haw
Williams, E J, merc agent, 46 Maritana
Williams, Elias H, 45 Canning rd, E Fre
Williams, Ern, frmr, Northampton
Williams, Ern, 41 Renwick st, S Perth
Williams, Ern A, 42 Comcl rd, Mid Jctn
Williams, Ern C, 46a Hopkins st, Bldr
Williams, Ernst J, frmr, Mt Barker
Williams, Ernst J, Main Par, Gldfd
Williams, Evan, fmr, Pingelly
Williams, Even, med prac, Denmark
Williams, F, mgr Mt Anderson Stn, Dby
Williams, F, stock dlr, Waterloo
Williams, F, 12 Waverley st, Subi
Williams, F M, frt gwr, Kelmscott
Williams, Frncs, frmr, Mt Barker
Williams, Frncs, 28 Park st, Subi
Williams, Frncs M, King's Pk rd, Perth
Williams, Frank, 67 Cntnmnt st, Fre
Williams, Frank, frmr & frtgrwr, Coolup
Williams, Frnk, 51 Harborn st, W Ldrvle
Williams, Fredk, frmr, Mt Barker
Williams, Fredk, gdnr, Spearwood
Williams, Fred, labr, Albany
Williams Fredk A, frmr (Mangowine), Nungarin
Williams F A, 2 Monmouth st, N Perth
Williams, Fredk G, 62 Bourke st, Ldrvle
Williams, Fred G, Darlington
Williams, Fred G, 45 Yilgarn st, Subi W
Williams, Fredk J, 26 Hampton rd, B'field
Williams, F T, 790 Beaufort st, Mt Law
Williams, Fredk W, 110 Forrest st, N Pth
Williams, G C, frmr, Capel
Williams, G H, frmr, Pingelly
Williams G J fmr (Hindmarsh) Dowerin
Williams G J fmr Moulyinning
Williams G S postal asst Broome
Williams G U, mrcr, 32 Napoleon st, Cott
Williams, Geo, aer wtr mfrs, Kellerberrin
Williams, Geo, 19 Chelmsford rd, N Pth
Williams, Geo, Duggan st, Kalg
Williams Geo, 25 Eighth av, Maylands
Williams, Geo, frmr, Konnongorring
Williams, Geo, fmr, Quelegetting
Williams Geo, 75 Mackie st, Vict Pk
Williams, Geo, mgr State htl, Leonora
Williams Geo 98 Nelson cres E Pth
Williams, Geo, 38 Servetus st, Claremont
Williams Geo A, 9 Salisbury st, Ldvlle
Wililams, Geo E, store, Southern Cross
Williams Geo E S, 110 Eric st, Cott
Williams Geo G, 80 Rookwood st, Mt Lawley
Williams, Geo J, frmr, Mukinbudin
Williams Geo L, 104 Coode st, S Perth
Williams Geo R, Sandgate st, South Prth
Williams, Geo S, 12 Dundas rd, Mylnds
Williams, Geo D, 5 Sadlier st, Subi
Williams Geo U, 44 Doonan rd, Clrmnt
Williams, Gilbt, mxd bus, 203 Onslow rd, Subiaco
Williams, Gordon, 23 Forrest st, Kalg
Williams, Grosvenor N, 60 Dalgety st, Plympton
Williams, Gus, frmr, Mandoglup
Williams H sec Kellerberrin Trotting Club & Fire Brig, Kellerberrin
Williams, H C, Picton, Bunbury
Williams, H Hurtle, fmr, Balingup
Williams H J, Collier rd, Bayswater
Williams, H J, store, Wyalcatchem
Williams, H N, storekpr, Trayning
Williams, Harold T, 39 Bedford st, Plympton
Williams, Harry, 92 Deverall st, Mt Haw
Williams, H, 77 Ellesmere st, Mt Haw
Williams, Harry, Gldfd rd, Bel Pk
Williams Harry, Melville par, S Perth
Williams, Harry, sen, sheep fmr, Popanyinning
Williams, Harry A, 187 Sixth av, Mylands
Williams, Harry S, 11 Kingston st, Subi West
Williams, Hy, frmr, Cranbrook
Williams, Henry, fmr, Boyanup
Williams, Henry, fmr, Capel
Williams Hy, 69 Lefroy rd, S Fre
Williams, Hy, 23 Pearse st, N Fre
Williams, Hy E, Keane st, Mid Jctn
Williams, Hy F, Leura st, Ned Pk
Williams, Herbt (apts, 463 Hay st, Perth
Williams Herbt, 183 Colin st, Perth
Williams, Herbt J, 10 Kerr st, Ldvlle
Williams, Herbt T, 168 York st, Subiaco
Williams, Horace B, 105 Gerard st, Vict Park
Williams Horace L, 98 Shakespeare st, Mt Haw
Williams, Hubt G, mgr Farmers Co-op Co, Greenbushes
Williams, Humphry, miner, Meekatharra
Williams, Hux, 12 McCleery st, Bcnsfld
Williams Ivor 107 Vivian st Bldr City
Williams, J, carrier & contr, Lake Grace
Williams, J, frmr, Gabbin
Williams, J, frmr, Harvey
Williams J, 12 Gardner st, S Perth
Williams, J, hairdresser, Busselton
Williams, J, sec Bldr Racing Club, 14 Burt st, Bldr
Williams, J B, frmr, Narrogin
Williams, J B, fmr, Springfield
Williams, J D, fmr, Narrogin
Williams, J G, sec Bldr United F Soc's Hall, Burt st, Bldr
Williams, J M, frmr, Wongan Hills
Williams, J P, 78 Lawley cres, Mt Law
Williams, J S, 80 Ferguson st, Mid Jctn
Williams, J, Welshpool rd, Wattle Grove
Williams Jack, 765 Albany rd, Vict Park
Williams Jack, 15 Bruce st, Ldrvle
Williams Jack, 25 Byers rd, Mid Jctn
Williams Jas Arthur's Head Fre
Williams, Jas, 70 Hubble st, Plympton
Williams, Jas, Wharf st, Cannington
Williams Jas B, 2 Horatio st, E Perth
Williams, Jas F, 73 Carrington st, Claremont
Williams, Jas F, 51 First av, Mt Law
Williams Jas H, 247 Pier st, E Perth
Williams J K, (rear) 128 Quarry st, Fre
Williams, Jas M D, mine & battery owner, Diorite King
Williams, Jas N, store, 90 Cambridge st, Leederville
Williams J, 11a Clydesdale st, Vict Park
Williams, Jesse M, fmr, Kulyaling
Williams, Jesse M, frmr, Pingelly
Williams, Jock, York rd, Greenmount
Williams Jno, btmkr, 506 Beaufort st, Highgate Hill
Williams, Jno, 19 Kensington st, E Prth
Williams, Jno, eng dvr, York
Williams, Jno, fmr, Konnongorring
Williams, Jno, fmr, Meckering
Williams Jno fmr Quindanning
Williams, Jno, 31 Flinders st, Mt Haw
Williams Jno, 9 Ker st, Ldrvle
Williams, Jno 53 Varden st, Pic
Williams, Jno, Welshpool rd, Wattle Gr
Williams, Jno A, 77 Flinders st, Mt Haw
Williams Jno G, 90a George st, E Fre
Williams, Jno G, tob & hrdsr, 90 Geo st, East Fremantle
Williams, Jno H, 608 High st, Fre E
Williams, Jno I, 31 Clifton st, Ned Pk
Williams Jno J, 8 Howick st, Vict Pk
Williams Jno N, Coode st, S Perth
Williams, Jno R, Loftus st, Clrmnt
Williams, Jno S, 16 Central av, Chester Park, Beaconsfield
Williams, Jno V, Forrest st, S Perth
Williams Jno W 18 Morrison st Mylnds
Williams, Jos, 94 Grant st, Cotts
Williams Jos, Marmion st, Palmyra
Williams K J, 39 Coogee st, Mt Haw
Williams, Kenneth, frmr, Nrthmptn
Williams Kevan, 95 Rlwy rd, Subiaco
Williams, L M, pstmstr, Kulyaling
Williams, Les, Lane st, Bldr
Williams, Les A, 87 Denis st, Subiaco
Williams Les R W Westbury cres Bic
Williams, Lew, furn shop, 240 Hannan st, Kalgoorlie
Williams, Lindsay, 427 Vincent st, Ldvlle
Williams, L J, 12 Westbury cres, Bicton
Williams, Lloyd F, mgr Wills & Co, Hy, Albany
Williams Lyall N, 78 Coghlan rd, Subi
Williams, M, Astor Ttea Rms, Kellerberrin
Williams, M, fmr, Gosnells
Williams M E, Roseberry av, S Perth
Williams, M S, frtr, Geraldton
Williams M T, 33 First av, Mt Law
Williams, M T, 126 Nicholson st, Subi
Williams, Mary E, 333 Collins st, Pic
Williams, Maxwell, 34 Redfern st, Nth P
Williams, Michl, frmr, Konnongorring
Williams, Michl D, 251 Hamersley rd, Subi
Williams, Michl J, 161 Chlmsfrd rd, N Perth
Williams, Misses, E A & M J, 5 Marmion st, Nth Perth
Williams Miss B, 16 Loretto st, Subi
Williams, Miss E, hemstitcher, 136 Rokeby rd, Subi
Williams, Miss Em, tchr piano, Westbury cres, Bicton
Williams Miss Kate, 6 Clive st, Cott
Williams Miss M M, 28 Margt st, Cott
Williams, Miss S F, aptmts, 234 St Geo ter, Perth
Williams Miss V, 26 Catherine st, Subi
Williams Miss Violet 29 Victoria st Pth
Williams, Montague, 150 Tower st, Ldvlle
Williams Mrs, 19 Albert st, Clrmnt
Williams, Mrs Federal rd, Kalg
Williams Mrs, 70 Forrest st, N Perth
Williams, Mrs, Hardy rd, Mylnds
Williams, Mrs, 107 Rose st, Subi
Williams Mrs, 353 Suburban rd, S Perth
Williams, Mrs A, 89 Second av, Mt Law
Williams, Mrs A L, grcr, 2 Mandurah rd, S Fremantle
Williams Mrs A J, 13 Elvira st, Palmyra
Williams, Mrs Amelia, 34 Cghlan rd, Sub
Williams, Mrs Blanch, 310 Hampden rd, Bcnsfld
Williams, Mrs Cath, 28 Davis st, Bldr
Williams Mrs C J, 51 First av, Mt Law
Williams, Mrs Dean, frmr, Goomalling
Williams Mrs E, Budke st, Bunbury
Williams, Mrs E, Bulwer st, Perth
Williams Mrs E, 92 Fifth av, Mt Law
Williams Mrs E, 21 Kennedy st, Mylnds

Williams, Mrs E, 6 Waylen st, Gldfd
Williams, Mrs E M, ppr Karalee Hotel Karalee
Williams Mrs E, 70 Hubble st, E Fre
Williams, Mrs Eliz J, 47 Cheetham st, Kalgoorlie
Williams, Mrs Eliz, 51 Glyde st, Plymptn
Williams Mrs Eliz, 50 Malcolm st, Prth
Williams Mrs E, 23 James st, Gldfrd
Williams, Mrs Ellen B, 5 Ruth st, Perth
Williams Mrs Ethel, 7 Cross st, Subi W
Williams, Mrs Eva, 90 Robinson av, Perth
Williams, Mrs Flor, 116 Carnarvon st, Vic Park
Williams Mrs F, mxd bus, 3 Oxford st, Leederville
Williams, Mrs H. 55 King st, Bldr
Williams, Mrs I, 7 Cambridge st, Mylds
Williams Mrs J, 5 Lit Howard st, Fre
Williams, Mrs J, 9 Newnham st, Ldrvle
Williams, Mrs L, lndry, 32 York st, Subi
Williams Mrs L, 22 Lawley cres, Mt Law
Williams, Mrs L, 204 Rlwy pde, Ldrvle
Williams, Mrs L A, 239 Hytsbry rd, Subi
Williams, Mrs M, 187 Beaufort st, Perth
Williams, Mrs M, 11 Simpson st, Perth
Williams, Mrs M A, 117 Lawler st, Subi
Williams, Mrs M E, frmr, Goomalling
Williams Mrs M M, 21 Constitution st, E Perth
Williams, Mrs Marie T, Fairway, Ned Pk
Williams, Mrs Mary, 93 Alma rd, N Pth
Williams, Mrs M A, 72 Cargill st, Vic Pk
Williams, Mrs Mary C, Grant st, Cott
Williams, Mrs Olive, 30 Cowle st, Perth
Williams, Mrs R, 75 Forrest st, Bldr Cy
Williams, Mrs R, store, 77 Nicholson st, Subi
Williams Mrs R, York rd, Grnmnt
Williams Mrs R J, apt hse, 45 Cantonment st, Fre
Williams Mrs R A, St Kilda rd, Blmnt Park
Williams, Mrs Ruby M, 57 Aberdare rd, Subiaco W
Williams, Mrs S, 37 Cleaver st, Perth
Williams, Mrs V R C, 353 Newcastle st, Perth
Williams, Norman, 100 Basinghall st, Vic Park
Williams, Norman, 14 Lyons st, Cott
Williams, Norman, 7 Rose st, S Fre
Williams N F, 12 Bondi st, Mt Haw
Williams N L, 27 Pearse st, Cott
Williams O N, Mossman ter, Buck Hill
Williams, Oliver J, 21 Gravnr rd, N Pth
Williams Oliver M, 21 Altona st, Perth
Williams Oscar, 163 Onslow rd, Subi
Williams. Owen M, frmr, Shackleton
Williams, P C, sheep fmr, Nrthmptn
Williams, P C L, pstmstr, Walebing
Williams, Percy, fmr, Brookton
Williams, Peter, stnr, Chas st, Bunbury
Williams, Phillip, fmr, Dumbleyung
Williams, Phillip E, 48 Tenth av, Mylnds
Williams, R, carpenter, Marble Bar
Williams, R, frmr, Capel
Williams, R, frmr, Moorine Rock
Williams, R A, frmr, Northampton
Williams, R A, frmr, Grp 53, Busselton
Williams, R A, pstmstr, Vict av, N Fre
Williams, R D, registry office, 149 Barrack st, Prth
Williams, R E, tailor, 22 Northwood st, Ldvlle
Williams, Dr R Gwyn, hosp for insane, Davies rd, Claremont
Williams, R J, frmr, Denmark
Williams, R J, frmr, Waroona
Williams, R J, pstmstr, Wyndham
Williams, R L, Collie
Williams, R L, mgr, Kellerberrin
Williams R O labourer Albany
Williams, R S, solr, Beverley
Williams, Reg, 32 Barker's rd, Subi
Williams Regd, btchr, 327 Bulwer st, Pth
Williams Regd, btchr, 352a Charles st, & 439 Fitzgerald st, N Perth
Williams, R, btchr, 141 Oxford st, Ldrvle
Williams, Reg, 434 Vincent st, Ldvlle
Williams, Reg, 3 Wellington st, Buckland Hill
Williams Rhys, Roberts st, S Perth
Williams Richard A, 24 Seventh av, Maylands
Williams, Richd E, 3 Dorothy st, Fre
Williams, Richd J, 12 Attfield st, Fre
Williams, Richd L, 12 Onslow rd, Subi
Williams Robt, 20 Byers rd, Mid Jctn
Williams Robt, Francis st, Mid Jctn
Williams Robt, 1 Fredk st, S Fre
Williams Robt, 126 Quarry st, Fre
Williams, Robt, Rockton rd, Cirmnt
Williams Robt, 96 Wittenoom st, E Pth
Williams Robt A const pol qrtrs Henderson st Fremantle
Williams Robt D, Westbury cres, Bicton
Williams Robt H, 6 Gloster st, Subi
Williams, Robt H, 14 Onslow rd, Subi
Williams, Rt J, cab ppr, Gugeri st, Clrmont
Williams, Robt J, miner, Greenbushes
Williams, Robt W, Stone st, Bayswater
Williams R S, 513 Fitzgrld st, N Pth
Williams Roy, 3 Oxford st, Leederville
Williams Roy, 95 Victoria av, N Fre
Williams R J R, 55 Stubbs ter, Daglish
Williams Rupt, 59 Dalgety st, Plympton
Williams, S, frmr, Meckering
Williams S E, 1 Cliff rd, Clrmnt
Williams S R, tlr, 156 St Geo ter, Pth
Williams, S T, 106 Charles st, Perth
Williams Saml, 92 Rlwy par, Mid Jctn
Williams Saml G, 106 Hubble st, E Fre
Williams, Saml T, 448 Nwcstle st, Prth
Williams, S H, 166 Hampden rd, Ned Pk
Williams, Stanilius P, frmr, Northampton
Williams Stan, 29 Stanmore rd, Subi
Williams, Stan, tailor, 38 Helena st, Mid Junction
Williams, Stan H, stn mgr, Paynesville
Williams, Stan J, 40 Clarence st, H Hill
Williams, Stephens, carrier, Capel
Williams, Syd, 44 Chelmford rd, N Pth
Williams, Syd W, 32 Hulbrt st, S Fre
Williams, T, frmr, Cunderdin
Williams, T, strekpr, Dwellingup
Williams T A, grcr, 2 Mandurah rd, S Fremantle
Williams, T B, store, Yelbeni
Williams, T L, dntst, 56 William st, Perth
Williams, Tasman, 2 Belvidere st, Byswtr
Williams, Thos, btchr, Norseman
Williams, Thos, 26 Cntnmnt st, Fre
Williams Thos, 188 Central av, Mylnds
Williams, Thos, Coode st, Bayswater
Williams, Thos, Copley st, Bayswater
Williams, Thos, fmr, Cunderdin
Williams, Thos, frmr, Nrthmptn
Williams, Thos, frmr, Quindanning
Williams Thos 51 Glyde st Plympton
Williams, Thos, labr Albany
Williams Thos, 14 Lit Howard st, Fre
Williams, Thos, 240 Piccadilly st, Picc
Williams, Thos A, 21 Nelson st, S Fre
Williams, Thos C, Kukerin
Williams, Thos H, 20 Brookman st, Kalg
Williams, Thos H, 2 Coghlan rd, Subi
Williams, Thos J, 62 Kimberley st, Ldvlle
Williams, Thos L, 42 Chelmsfd rd, N Pth
Williams, Thos L, dent, Padbury's Bldgs, Forrest Pl, Perth
Williams, Thos M, photgph, 280 Hannan st, Kalgoorlie
Williams, Thos R, 177 Central av, Mylnds
Williams, Thos W, 12 Hilda st, Subi W
Williams, V, engr, Harbor Wks, Geraldton
Williams, V J, fmr, Armadale
Williams Victor L, 27 Doonan rd, Clrmnt
Williams, W, actg sec Prot Alliance F Soc, 160a Beaufort st, Perth
Williams, Rev W (Bapt), Clrmnt
Williams, W, labr, Onslow
Williams, W, miner, Yunndaga
Williams W, Stephen st, Queens Pk
Williams, W B, 101 Rookwood st, Mt Law
Williams W H, 76 Irwin st, E Fre
Williams, W H, miner, Ida H
Williams, W O, Plmbr and tnsmth, 710 Wlngtn st, Perth
Williams, W T, sec Cremorne Theatre Garden Ltd, 151 Hannans st, Kalg
Williams, Wlnghm J, Vic rd, Bel Pk
Williams, Wltr, 52 Dalglish st, Wembley Pk, W Ldvlle
Williams, Wltr, carptr, Katanning
Williams, Wltr G, blksmth, Gnowangerup
Williams, Wltr H, 91 Woolwich st, Ldvlle
Williams, Wesley, frmr, Latham
Williams Wm, 67 Ascot rd, Victoria Pk
Williams, Wm, Belmont Park
Williams, Wm, 149 Brown st, E Perth
Williams, Wm, fmr, Konnongorring
Williams, Wm, farmer, Group 32, Abba River, Busselton
Williams, Wm, 87 Hardy st, Nedlands
Williams, Wm, 128 Harold st, Hgate Hill
Wllams, Wm, Roberts st, Bayswater

WISE'S DIRECTORIES
KNOWN THROUGHOUT
——THE WORLD——

Williams, Wm, prospr, Woolgar
Williams, Wm, 176 Rokeby rd, Subi
Williams, Wm, 33 Sussex st, Victoria Pk
Williams Wm, 2a Tyrell st, Ned Park
Williams W, 20 Washington st, Vict Pk
Williams, Wm, 372 Wm st, Perth
Williams, Wm A, 8 First av, S Perth
Williams, Wm E, 4 Rankin rd, Subi W
Williams, Wm H, 31 Cavendish st, H Hill
Williams Wm H, 42 Mabel st, N Perth
Williams, Wm H, Coode st, Bayswater
Williams, Wm H, 73 Roberts st, Kalg
Williams, Wm H, 12e Victoria st, Kalg
Williams Wm J, 36 De Lisle st, N Fre
Williams Wm J, 24 Ethel st, N Perth
Williams Wm J, 112 Wray av, Fre
Williams, Wm M, Bencubbin
Williams, Wm O, 12 Third av, Mt Law
Williams, Wm W, stre, 8th st, Bcnsfld
Williamson Ltd J C, theatre mgrs, 8 The Esplanade, Perth
Williamson, A C, fmr, Woodanilling
Williamson, A E, 63 Mackie st, Vic Pk
Williamson, Albt J, 35 Florence st, Pth
Williamson Allan B, 662 Edmund street, Beaconsfield
Williamson, Annie, Katanning
Williamson, Anthy, Elizabeth st, Bcnsfld
Williamson Arth, 42 Brandon st, S Pth
Williamson, Arth, 19 Stanmore st, Subi W
Williamson, Ben, Peninsula rd, Mylnds
Williamson, Benj T, 87 Salisbury st, Subi
Williamson C E fmr Dalwallinu
Williamson Caleb C, grzr, Mullewa
Williamson, Chas, Gill st, Buckland Hill
Williamson, Chas, 185 Loftus st, Ldvlle
Williamson E C, 137 Fourth av, Mt Law
Williamson, Frnk, frmr, Dumbleyung
Williamson, F, 146 Nicholson rd, Subi
Williamson, G, frmr, Yuna
Williamson G, miner, Meekatharra
Williamson, Geo, frmr, Narrikup
Williamson Geo, 31 Violet gr, Subiaco
Williamson G E, 17 Padbury ter, Mid Jct
Williamson, H, 64 Waratah av, Claremnt
Williamson, Harold, 49 Oxford st, Ldvlle
Williamson, J, Belmont Park
Williamson, J, frmr, Harvey
Williamson J, 5 Vivian st, Vict Park
Williamson, Jack, 338 Newcastle st, Pth
Williamson, J A J (Bishop & Rees) Albany
Williamson, J G, contr, Waroona
Williamson, J L, Cranbrook Htl, Crnbk
Williamson, J M, frmr, Harismith
Williamson Jas Palmerston st Cott Bch
Williamson, Jas, 105 Tower st, Ldrvle
Williamson, Jno, 57 Basinghall st, Vict Pk
Williamson Jno, Keymer st, Belmont Pk
Williamson, Jno A, 350 Bulwer st, Pth
Williamson, Jno A, frmr (Group 16), Abba River
Williamson, Jno L, Hamersley rd, Subi
Williamson, Marcus, 7 Herbert st, N Fre
Williamson, Miss R, 99 Outram st, Perth
Williamson Mrs, 3 Hampden st, S Perth
Williamson, Mrs A, 30 Vivian st, Boulder
Williamson, Mrs Alice, 114 Crawford rd, Maylands
Williamson, Mrs B A, 35 Kenny st, Bassendean
Williamson Mrs C, 36 Richardson st, Pth
Williamson, Mrs Clara, 28 Monger st, Perth
Williamson, Mrs E M, 188 Nth Bch rd, Mt Haw
Williamson Mrs Emily, Daly st, S Fre
Williamson Mrs Ida M, mxd bus, 116 Angelo st; p r, 38 Tate st, S Perth
Williamson, Cwen, De Lisle st, N Fre
Williamson, R, frmr, Beverley
Williamson, Richd, 58 Chester st, S Fre
Williamson, Robt, 137 Forrest st, Bldr City
Williamson Saml, 57 Harper st, M Jctn
Williamson, T G, frmr, Kellerberrin
Williamson, W, frmr, Jitarning
Williamson, W, 30 Walcott st, Mt Law
Williamson, Wltr F, frmr, Wickepin
Williamson, Wm, Fitzroy st, Queens Pk
Williamson, Wm, Pt Walter rd, Bicton
Williamson Wm, 6 Thomas st, W Perth
Williamson W H, 113 Fourth st, Mt Law
Williamson Wm H, 142 Seventh av, Maylands
Williard Storage Battery Station, Murray st, Perth
Willie, Geo, Austral st, Kalg
Willimott A R, 7 Lynton st, Clrmnt
Willimott Aubrey, 87 Amherst rd, Mid Junction
Willimott Mrs A, 12 Lynton st, Clrmnt
Willing, Chas E, med prac, Gnowangerup
Willington M W 3 Woodryd st Mt Law

Willmott Edwd P B fmr and Margaret Butchering Co Margaret River
Willinott, Mrgt, frmr, Margt River
Willis —, 273 Oxford st, Ldrvle
Willis Albert J, Muriel st, Mid Junct
Willis Alex, 14 Dorothy st, Fre
Willis, Alfred, Depot rd, Kalgoorlie
Willis, Arth, 15 Lillian st, Cott
Willis, Arthur, 35 Nicholson rd, Subiaco
Willis, B, com agt, Pingelly
Willis, Chas, 94 James st, Prth
Willis, Edw, btchr, 40 Pic st, Pic
Willis, Edw W, 53 Churchill av, Subi
Willis, Frank, McDonald st, Osborne Pk
Willis, Fredk, 70 Dunedin st, Mt Haw
Willis, F, smlgds, 131 George st, E Fre
Willis, G A, frmr, Burracoppin
Willis, Geo, Group 115, Northcliffe
Willis Geo, 384 Rokeby rd, Subiaco
Willis, Hy, Ivanhoe st, Bassendean
Willis, J J, contr, Kanowna
Willis, Jno, 24 May st, Plympton
Willis, Jas, 100 Vincent st, N Perth
Willis, Jno, auctnr, Fish mkts, Marine ter, Fre
Willis, Jno, frmr, Esperance
Willis, Jno, Manning rd, S Perth
Willis, Jno, May st, Plmptn
Willis, Jno, Stock rd, Hmltn Hill
Willis, Jno G, Grp 65, Pemberton
Willis, Jno H, 2 Sophia st, Bellevue
Willis, Jos D, 14 Bagot rd, Subi
Willis, Mary, Kanowna
Willis, Miss, drsmkr, 147 Hannan st, Kal
Willis, Miss E W, tchr mus, 53 Churchill av, Subiaco
Willis, Miss S, 152 Mndrh rd, S Fre
Willis, Mrs, (off) 62 Fredk st, Mid Jctn
Willis Mrs Alice, 195 Chas st, Perth
Willis, Mrs Alice, 64 Frfield st, Mt Haw
Willis, Mrs Amelia, 12 Croydon st, Subi West
Willis, Mrs C, dining rms, 66-64 Riwy pde, Mid Jctn
Willis, Mrs Dulcinea, 43 Regent st, Ldrvle
Willis Mrs Eliz, 89 Jenkin st, S Fre
Willis, Mrs Hannah, 24 Nelson st, S Fre
Willis Mrs I M, 18 Bay View rd, N Pth
Willis Mrs Maud, 7 Ivanhoe st, Ldrvle
Willis, Richd, Holland st Fre
Willis Robt, 612 Edmund st, Bconsfld
Willis, Robt, 7 Hope st, B'field
Willis Roy, 8 Bishop Row, E Perth
Willis, Roy, Preston Pt Rd, Bicton
Willis, T E, frmr, Esperance
Willis, T W, frmr, Yandanooka
Willis, Thos E, frmr, Grass Patch
Willis, Thos J, 51 Austin st, Subi W
Willis Vinct, 32 Claisebrook rd, E Prth
Willis W A fmr Nukarni
Willis, W J, frtgrwr & dairyman, Byford
Willis Wm, 40 Nicholson rd, Subiaco
Willis, Wm E, 170 King st, Plympton
Willison, Mark, Balfour st, Kalg
Willison Mrs, 56 Harper st, Mid Jctn
Willison, Mrs B, 29 Whitfield st, Bssndn
Willison Mrs M L, 35 Tate st, S Perth
Williss, Syd A, frmr, Mt Barker
Willmer W, pntr, 412 Ncstle st, Perth
Willmott, A R, 7 Lynton st, Claremont
Willmott, Goodall & Co, iron & brass fndrs, 144-6 Brown st, E Pth
Willmott, Albt V, Streatley rd, Vict Pk
Willmott, CV, Holyoake
Willmott, Chas H, frmr, Marwonga
Willmott, Edwd, 12 Outridge ter, Kalg
Willmott F E S Bridgetown
Willmott, H, frmr, Busselton
Willmott H A, 12 Alice rd, Clrmnt
Willmott, H L ,frmr, Minnivale
Willmott, John, fmr, Walkaway
Willmott, Jos, carrier, Kanowna
Willmott, Mrs Martha, 45 Cowle st, Pth
Willmott H A, 47 Watkins rd, Clrmnt
Willmott, W L, Moulinning
Willmott, Wm, Dumbleyung
Willmott, Wm, Moulijinning
Willmott W J, 29 Cook st, Nedlands
Willmott, Wm Jno, 49 Stirling hway, Ned Park
Willock, G S, drpr, Geraldton
Willock, Hy P, 389 Lord st, E Perth
Willock, Horatio E, fmr, Lake Grace
Willop, Mrs Mary, 58 Varden st, Picc
Willoughby A S, 14 Arthur st, Subi W
Willoughby, Alf S, Watt st, Clrmnt
Willoughby, E W, Ravensthorpe
Willoughby, Frncs, 13 Rason av, Bellevue
Willoughby, Jack, 18 Harper st, Mid Jctn
Willoughby, Mrs A L, 63 Hinemoa st, Pic
Willoughby Mrs A M, 5 McLaren st, Boulder
Willoughby, Mrs C M, Kathleen avenue, Maylands
Willoughby Mrs E, 99 Nicholson st, Subi
Willoughby P, 17 Amherst rd, Mid Jctn
Willoughby, Percy H, 23 Mary st, Clrmnt
Willoughby Saml A, Wlshpl rd, Qns Prk
Willoughby, Saml W, 39 Margaret st, Mid Junctn
Willoughby, Thos R, 39 Woodbridge ter, Mid Junction
Willoughby-Treby, Mrs R, 257 Hay st, Perth
Willow Cafe, 846 Hay st, Perth
Willows Norman 169 Seventh av Maylands
Willox, David, 60 Wittenoom st, Picc
Willox Donald A 74 Cheetham st Kalg
Willox, Mrs L, 49 Cheetham st, Kalg
Wills & Co Hy, mchts, 162 St Geo ter, Perth

WILLS (Australia) Limited, W D & H O, (A. G. Symington, Manager). Sales Branch, Tobacco, Cigars & Tobacconists' Fancy Goods Mchts., cnr. Murray & Milligan Sts., Perth. Telegraphic Address: "Capstan, Perth." Telephone: B 3107 (5 lines).

Wills & Co Ltd G, machy merchts, 92 Egan st, Kalg
Wills & Co Ltd G & R, whousemn & imptrs, 789 Hay st, Perth; & at Kalg

WILLS & CO., LTD., GEORGE. (H. S. Bickford, Local Director.) 133 St. George's Terrace, Perth. Tels.: B 1985 (6 lines). Merchants and Shipping & Passenger Agents. Branches at Fremantle & Bunbury.

WILLS & CO. LTD., HENRY, Merchants, Shippers, Fruit Exporters, Shipping, Customs, & Forwarding Agents. Lower Stirling Terrace, Albany. Tel.: 109. Cables: "Nobility." And at 162 St George's Terrace, Perth.

Wills & Co Ltd, Jno, grocers, 47 Burt st, Bldr; Canning rd, E Fre; & brnchs
Wills A J, 7 Anstey st Clrmnt
Wills, Arth, 8 Highroyd st, Mt Law
Wills, H G, frmr, Bullaring
Wills, H G, frmr, Yoongarilup
Wills, Hy Geo, frmr, Group 36, Busselton
Wills Howard O, 101 Park st, Subi
Wills, John, Burt st, Bldr
Wills Jno, fttlr, Rawlinna
Wills Jno, No 7 Br, grcr, 856 Beaufort st, Maylands
Wills, Jno, store, 250 Carr st, Ldrvle
Wills Jno A, Wavertree st, Ldvlle
Wills, Jos, boat bldr, Clontaf rd, Hmltn Hill
Wills, Mrs Ellam, 95 Hay st, Subi
Wills Mrs R, 28 Jarrad st, Cott
Wills Regd W, 46 Gardner st, S Pth
Wills, Richd, 247 Burt st, Bldr
Wills, Robt, Yunndaga
Wills, Stanley, 89 Beatty av, Vic Pk
Wills, W, painter, Byford
Wills W T, btchr, 44 Sth ter, Fre
Wills, Wm E, 104 Pic st, Pic
Wills, Wm J, frmr, Brookton
Wills, Wm J R, 55 Stuart st, Maylands
Wills, Wm R, 6 Harvey st, Buckland Hill
Wills, Wm T, 212a Mary st, Bcnsfield
Willsea, Hy C, 161 Bayswater rd, Byswtr
Willsea M, btmkr, Perth rd, Bssndn
Willsher Leonard A, 101 Ncastle st, Pth
Willshire & Feely, mchts, 45 Packenham st, Fre
Willshire, Albt F, 46 Second av, Mt Law
Willshire, Chris, Boundary rd, Mid Jct
Willshire, Chris, bt manfr, 68 Helena st, Mid Jnctn
Willshire, Syd R, 8 North st, Swanbrne
Willson, Chas R, 12 Field st, Mt Law
Willson, R, frmr, Group 102 Denmark
Willson, Geo E, 152 Palmerston st, P
Willson, Mrs M L, mxd bus, 104 Albany rd, Vict Pk
Wilmot, Danl, 3 Wickham pl, E Perth
Wilmot, Fredk, 181 Hay st, Perth
Wilmot, Mrs E M, 27 Palmerston st, Pth
Wilmot Mrs Nellie, 9 Harvey st, Vic Pk
Wilmott, Jno H, 6 Gardner st, S Perth
Wilmott, Ruth, tchr, Norseman
Wilsher, Leond, 8 Walcott st, Mt Law
Wilshire, —, Gill st, Buckland Hill
Wilshire, Miss E D, 56 Colin st, Perth
Wilshire, Mrs E, cafe, 863 Hay st, Perth
Wilshusen, Jas, Civil servt, Mundaring
Wilsmore, Prof, Dept. of Chemistry, Old Univ. Bldgs, St Geo ter, Perth
Wilsmore, Jack A, 30 Rly par, Mid Jctn
Wilsmore, Jno B, 36 Victoria st, Mid Jctn
Wilsmore Thos G, 37 Colin st, Perth
Wilson Bros, grngrcrs, Narrogin
Wilson & Co, accts, 104-6 St Geo ter, Perth
Wilson & Co, engrvrs, 31 James st, Perth

WILSON & CO. (R. B. Wilson), Auctioneers and Valuators, House, Land, Financial, Insurance and General Commission Agents, 68 Piesse St., Boulder; and 181 Hannan St., Kalgoorlie.

Wilson & Co, Arth H, fwdg agts, Pt Hedland
Wilson & Co Ltd, C M, timber mchts, 10-12 Troode st, Pth; & Stone st, Sth Perth
Wilson Danby & Giddy, accts, A M P Bldgs, Wm st, Perth

WILSON, GRAY & CO. LTD.,

215 Newcastle St., Perth. Tele.: B4335. Showyard: Karrakatta. Monumental Masons, Marble Merchants, Quarry Owners and Importers of *Marble, Granite & Slate. And at Kalgoorlie.*

Wilson & Johns Ltd, seedsmen & firsts, 74 & 125 Barrack st, Perth; 128 High st, Fre; Holland st, E Fre; & Cannington
Wilson & McCreery, imptrs rep, 357 Murray st, Perth
Wilson and Son H bakers Pingelly
Wilson Sons & Co, F, agts AMP Bldg, William st, Perth
Wilson's Sports Depot, 32 Burt st, Bldr
Wilson A, cordl mnfr, Busselton
Wilson, A, frmr, Gabbin
Wilson, A, grdnr, Beechboro
Wilson, A, sec Subi Lodge Ins & Daughters of Temp, Axon st, Subi
Wilson, A, Spearwood
Wilson A A, M.L.A., 9 Eleventh av, Maylands
Wilson, A B, med prac, 69 Lawler st, S Perth
Wilson, A E, blksmth, Pingelly
Wilson, A F, Nairibin, Dumbleyung
Wilson, A G, grcr, 32 Davies rd, Clremnt
Wilson,A H, drpr, Merredin
Wilson, A J, frmr, Kulin
Wilson, A R, strkpr, Mullewa
Wilson A S fmr Harrismith
Wilson, A W, foreman, Grp 24, Karridle
Wilson A R, 66 Victoria st, Bcklnd Hill
Wilson, Adolph J H, View st, Pep Gro
Wilson, Albt, Group 127, Hester
Wilson, Alex, 60 Chtswrth rd, H Hill
Wilson, Alex, const in ch Maylands Pol Stn, Guildford rd, Mylnds
Wilson Alex, 74 Solomon st, Bcnsfld
Wilson Alex J, Bruce st, Nedlands Pk
Wilson Alex J, 76 Chlmsfd rd, N Perth
Wilson, A R, 121 Stirling hway, Clremnt
Wilson, Alex W, frmr, Group 24, Karridale
Wilson Alf, 34 Cooper st, Nedlands Pk
Wilson, Alfred E, newsagcy & mxd bus, 15 Ascot rd, Victoria Park
Wilson Allan 16 State st Vict Park
Wilson, Allan R, Vict st, Buckland Hill
Wilson, Andw, frmr, Jennaberring
Wilson A, 3rd offcr fire brig, 34 Irwin st, Perth
Wilson, A, mix bus, Hawkstone st, Vic P
Wilson Andw D, frmr, Mt Barker
Wilson Archd C, Railway av, Bassendean
Wilson, Arnd, Perth-Gldfrd rd, S Gldfrd
Wilson Arth, Belgravia st, Bel Park
Wilson, Arth, 70 Hobart st, Mt Haw
Wilson, Arth, George st, Mid Junct
Wilson Arth, 59 Malcolm st, Pth
Wilson, Arth, 31 Reserve st, W Ldvlle
Wilson, Arth, 120 Victoria av, Clrmnt
Wilson Arth, 311 Vincent st, Ldrvle
Wilson, Arth A, M.L.A., Collie
Wilson, Arth A, 79 Swansea st, Vict Pk
Wilson, Arth N, 51 Egan st, Kalg
Wilson Arth T, 68 Napier st, Cott
Wilson, Ben, farm mgr, Miamoon
Wilson, Burleigh S, 75 Hay st, Prth
Wilson C fireman Mundaring Weir
Wilson C H, vign, Benarra rd, Cvrshm
Wilson, Rt Rev Cecil, DD (Eng), Bishop of Bunbury, Bunbury
Wilson, Chas, 61 Balmoral st, Vic Pk
Wilson, Chas, frmr, Grp 16, Abba Riv
Wilson, Chas, fmr, Meckering
Wilson Chas, 12 Lansdowne rd, S Perth
Wilson, Chas, 10 Orange av, Perth
Wilson Chas E, Alexander st, Blmnt Prk
Wilson, Chas E, Hardy st, N Fre
Wilson, Chas M, 119 Bourke st, Pic
Wilson, Chas R, Eleventh av, Maylands
Wilson Chris, 35 McMillan st, Vic Pk
Wilson Clar, 21 Anzac st, Byswtr
Wilson, D, grzr, Jingalup
Wilson D P, Wellington st, Northam
Wilson, Davd, fmr, Ballidu
Wilson, Dave, stn mgr, Turkey Ck

Wilson Dvd M, 1 Nanson st, W Ldrvle
Wilson, Douglas, fmr, Woodanilling
Wilson, E, mfr spokes & hndls, & hon sec Primry Prdcrs' Assn, Wooroloo
Wilson E F fmr Arrino
Wilson, E L, drpr, Pingelly
Wilson, E M, mgr Peerless Rlr Flr Mills, Jas st, Gldfrd
Wilson, E R C, frmr, Meckering
Wilson E W, mxd bus, 148 Colin st, Prth
Wilson, Edwd. Herne Hill
Wilson E, mxd bus, 84 Angelo st, S Pth
Wilson, Edwd, 45 Roberts rd, Bayswater
Wilson Edwd F, 31 Tyrell st, Ned Park
Wilson, Edwd C, Winifred st, Buckland Hill
Wilson Eric, 9 Hubert st, Gldfrd
Wilson, Eric L, 25 Jubilee st, S Perth
Wilson, Ernest (mgr Peerless Roller Flr mills), 46 James st, Gldfd
Wilson, F, frtgwr, Bullsbrook
Wilson F E hrdsr Tambellup
Wilson F G, mxd bus, 222 N Bch rd, Mt Haw
Wilson, F W, frmr, Group 127, Hester
Wilson, Flora, Clifton st, Bunbury
Wilson, Francis G, 377 Wm st, Perth
Wilson, Frank A, 5 Reyd st, Mt Law
Wilson Frnk T, frmr, Corrigin
Wilson Frank T, 11 Lyall st, Subi
Wilson, Frank W, Victoria av, Clrmnt
Wilson, Fred, Federal Htl, Wagin
Wilson, Fred B, frmr, Woodanilling
Wilson Fredk T, 70 Dundas rd, Mylnds
Wilson, G, Collie
Wilson, G E T, sttlr, Mandiga
Wilson, G F C, frmr, Corrigin
Wilson, G H junr, Albany rd, Cannington
Wilson G W, 231 Bagot rd, Subi
Wilson Geo, 5 Arlington ave, S Perth
Wilson, Geo, baker, 28b Carr st, Perth
Wilson, Geo, frmr, Greenough
Wilson, Geo, frmr, Grp 2, Pemberton
Wilson, Geo, financier, Narrogin
Wilson Geo, 23 Jubilee st, S Perth
Wilson Geo, 33 Kinnimont av, Ned Pk
Wilson, Geo, Rosebery st, Bayswater
Wilson, Geo, 36 Wellington st, Maylands
Wilson, Geo, Wisbech st, Bayswater
Wilson Geo A, 17 Nanson st, W Ldrvle
Wilson, Geo H, 51 York st, Bldr
Wilson Geo D J 68 Ascot rd Vict Park
Wilson, Geo E, 127 Nicholson rd, Subi
Wilson, George H (W & Johns), Barrack st, Prth; p r Albany rd, Cngtn
Wilson Geo Moffat 20 Kanimbla rd Ned Park
Wilson, Geo S, electrcl contr, 170 Hytsbury rd, Subiaco
Wilson, Geo S, 23 Holyrood st, Ldrvle
Wilson, Geo S, 23 Hlyrd st, Ldrvlle
Wilson Geo W, 12 Ellen st, Subi
Wilson, Geo Wm, frmr, Mukinbudin
Wilson Gilbert M, King Edwd st, S Pth
Wilson H, grngrcr, 27 Mends st, S Pth
Wilson H, 22 Servetus st, Clrmnt
Wilson, H, store, Koorda
Wilson, H A, fmr, Quairading
Wilson H C, 236 St Geo ter, Perth
Wilson, H G, Albany rd, Cannington
Wilson, H H (Smith & W), Sth ter, Fre
Wilson, H R, frmr, Group 16, Abba River
Wilson, H W, fmr, Pickering Brook
Wilson, Har E, draughtsman, Caversham
Wilson, Harold M, Parkerville
Wilson, Harry, Belmont av, Belmont Pk
Wilson Harry, 43 Chlmsford rd, N Pth
Wilson, Harry D, 251 Hay st, Kalg
Wilson, H E, 169 Stirling hway, Clrmnt
Wilson, Harry G, Campbell st, S Perth
Wilson, Harry V, 200 Attfield st, S Fre
Wilson Hector, 85 Fremantle rd, Vic Pk
Wilson, Hy, Hannan lse, Bldr S S
Wilson, Hy E, fmr, Dalwallinu
Wilson, Herbt, 70 Victoria av, N Fre
Wilson Herbt G, Marmion st, Plympton
Wilson, Horace C, 10 Campbell st, Subi
Wilson, J, Maddington rd, Mdgtn
Wilson, J A Campbell, dentist, 218 St Geo ter, Perth
Wilson, J A, Wolseley rd, Richmond
Wilson, J B, fmr, Woodanilling
Wilson, J B, mot mech, Katanning
Wilson, J Beith, dntst, 66 St Geo ter; p r. 84 Thos st, W Pth
Wilson, J C, frmr, Kulin
Wilson J F, Matheson rd, Applecross
Wilson J K, 214 Colin st, Perth
Wilson J M, 6 Howick st, Vic Park
Wilson, J W, frmr, Yandanooka
Wilson, Jack, 23 Robertson st, E Perth
Wilson Jas, Avenell rd, Bayswater
Wilson Jas 2 Asquith st Vict Park
Wilson, Jas, 13 Bruce st, Ldrville
Wilson, Jas, 142 Lake st Perth
Wilson, Jas, 55 imberley st, Ldvlle
Wilson Jas, 182 Rly cres, Byswtr
Wilson Jas, 16 Stuart st, Mylnds
Wilson, Jas A, frmr, Quairading
Wilson, Jas C, 8 Argyle st, Ldvlle
Wilson Jas E, 149 Clrmnt cres, Clrmnt
Wilson Jas E 11 Walker st Sth Fre
Wilson, Jas H, 98 Herbert rd Subi W
Wilson, Jas R, 31 Armagh st, Vic Pk
Wilson, Jno, 217 Beaufort st, Perth
Wilson, Jno, 28 Cornwall st, Vict Park
Wilson, Jno, 75 Dalgety st, Plympton
Wilson, Jno, fmr, Jennaberring
Wilson, Jno, 32 Gladstone av, S Perth
Wilson, Jno, Leake st, Bayswater
Wilson Jno prospector Murrin
Wilson, Jno Alex, vign mgr, Caversham
Wilson, Jno D, 205 Townshend rd, Subi
Wilson, Jno G, Fredk st, Mid Junct
Wilson Jno G, 196 Seventh av, Mylnds
Wilson, Jno H, 21 Carnarvon st, Vict Pk
Wilson Jos, 14 Hubert st, S Fre
Wilson, Jos, 98 Lyall st, Lam Hghts
Wilson, Jos, 46 Vivian st, Boulder
Wilson Jos, 1 Violet st, Bcklnd Hill
Wilson, Jos C, 58 Mandurah rd, S Fre
Wilson, Jos F, Violet Grove, W Subi
Wilson Jos W, 35 Marmion st, N Perth
Wilson, K C, stnmstr, Meckering
Wilson K D acct and paymaster Treasury Dept Treasury Buildings
Wilson, Keith M, 50 Sydney st, Mt Haw
Wilson, Kenn D, 205 Townshend rd, Sub
Wilson L fmr Yealering
Wilson, Lancelot, Alexander rd, Bel Pk
Wilson, Len, const, 19 Jubilee st, S Prth
Wilson Les, pltry frmr, Coode st, Mor Pk
Wilson, Les T, 269 Holland st, E Fre
Wilson Les T, Wilkinson st, E Fre
Wilson, Lnl F, frmr, Group 83, Manjimup
Wilson, Louis, 6 Venn st, N Prth
Wilson, Louis, prod, 144 James st, Pth
Wilson, M, hd mstr Gram School, Katang
Wilson, M F, health insp (T.O.), Burt st, Boulder
Wilson, Mark, 45 Balfour st, Kalg
Wilson, Matthw, 2 George st, Perth
Wilson, M, chiropodist, 19 Pier st, E Pth
Wilson, Max, 16 Edward st, Nedlands Pk
Wilson, Melville V, motr gar, 96 Geo st, E Perth
Wilson, Misses, guest house, Kalamunda
Wilson Mrs, 411 Barker rd, Subi
Wilson, Mrs, 246 James st, Perth
Wilson, Mrs, tchr, Dangin
Wilson Mrs A, 64 Crawford rd, Mylnds
Wilson Mrs A, 61 John st, Cott
Wilson, Mrs A, 27 Raglan rd, N Perth
Wilson, Mrs A, 85 Lord st, E Perth
Wilson, Mrs A E, ldghse, 34 James st, Perth
Wilson Mrs Agnes, 11 Money st, Pth
Wilson, Mrs C, Fifth av, Bcnsfld
Wilson, Mrs C M, 177 Piesse st, Boulder
Wilson, Mrs E, 37 Burt st, N Pth
Wilson, Mrs E, 36 Cargill st, Vict Park
Wilson, Mrs E, drpr, 40 Mandurah rd, S Fre
Wilson Mrs E Guesthouse Kalamunda
Wilson Mrs E, 612 Ncastle st, Ldrvle
Wilson, Mrs E R, 81 Shenton rd, Claremont
Wilson, Mrs E E, Brook st, Bassendean
Wilson, Mrs E J, 55 Wlwich st, Ldrvlle
Wilson Mrs Edith, 11 Argyle st, Ldrvle
Wilson Mrs Eliz, Orrong rd, Belmnt Pk
Wilson, Mrs Eliza, 1023 Wellington st, Perth
Wilson Mrs Ellen, 36 Cargill st, Vic Pk
Wilson Mrs Emily, grcr & pstmstrss, 254 Suburban rd, S Perth
Wilson Mrs Ethel, 94 Carr st, W Perth
Wilson Mrs F, 4 Avonmore ter, Cott
Wilson, Mrs Flor, 93 Collins st, Picc
Wilson Mrs G M, 239 Hay st, Subiaco
Wilson Mrs H M, 32 Forrest st, Cott
Wilson, Mrs H M, 42 Loch st, Clremnt
Wilson Mrs Isabella, Sussex st, Mylnds
Wilson Mrs J, Third st, Bicton
Wilson, Mrs Jane, 94 Cambridge st, Ldvle
Wilson Mrs Jane, 18 Vivian st, Bldr
Wilson Mrs Jean, 43 Archdeacon st, Ned
Wilson Mrs J, 23 Woodville st, N Perth
Wilson Mrs Julia, 6 Suffolk st, Fre
Wilson, Mrs L, 80 Walcott st, Mt Law
Wilson Mrs Lavinia 80 Marlborough st E Perth
Wilson, Mrs Lillie M, 15 Outram st, Pth
Wilson, Mrs M, 135 Hanbury st, Kalg
Wilson Mrs M, 3 Norfolk st, Fre
Wilson, Mrs M, 92 Piesse st, Bldr
Wilson, Mrs M A, 216 York st, Subi
Wilson, Mrs M D, 38 Market st, Gldfd
Wilson, Mrs M E, 7 Howlett st, N Prth
Wilson, Mrs M E, strkpr, Collie Cardiff
Wilson, Mrs M Z, frmr, Nyabing
Wilson Mrs Mary, Perth rd, Bassndn
Wilson, Mrs Mary, 97 Stirling st, Perth
Wilson Mrs Mona, 30 Vine st, N Perth
Wilson, Mrs R, Nurstead av, Bassendn
Wilson, Mrs R M, 23 Grosvnr rd, N Pth
Wilson Mrs Rosalie, reg office, 151 Hannan st, Kalg
Wilson, Mrs Sarah, Albany rd, Cannington
Wilson Mrs Sarah, Beechboro rd, Byswtr
Wilson Mrs Sarah, Black st, Brown Hill
Wilson Norm, 55 Kadina st, N Perth
Wilson O, 236 St Geo ter, Perth
Wilson, P, frtgrwr, Maida Vale
Wilson P H, 22 Avonmore ter, Cott
Wilson, Percy J, 6 Chtswrth rd, H Hill
Wilson, Peter, 7 Abbtsfrd st, Ldvlle
Wilson, Peter, Mary st, Como E
Wilson, R, frtgwr, Maida Vale
Wilson R, 53 Waddell rd, Bicton
Wilson, R A, frmr, Damboring
Wilson, R H, missionary, Broome
Wilson, R P, frmr, Meckering
Wilson Rankin, 43 Florence rd, Ned Pk
Wilson Rayd V, 30 Wray av, Fre
Wilson R M, 86 Harborne st, W Ldrvle
Wilson Regd, 2 High st, S Perth
Wilson, Reg W, 133 Piesse st, Bldr
Wilson Richd carptr Narrogin
Wilson Richd, off 177 Hay st, Perth
Wilson, Richd C, Govt Fld Geol, King Edwd st, S Pth
Wilson Robt 10 Clancy st Boulder
Wilson, Robt, frmr, Ballidu
Wilson, Robt D, frmr, Mt Barker
Wilson R G, 12 Camberwell st, Vic Pk
Wilson, Robt Jas, 229 Roberts rd, Subi
Wilson Roderick C, 9 Ebsworth st, Nrwd
Wilson, Ron, accountant, Geraldton
Wilson Roy E, 14 Bellevue ter, Fre
Wilson, S, caretkr, Masonic Hall, Burt st, Bldr
Wilson, S, group settlr, Pemberton
Wilson S E, frmr, Dalwallinu
Wilson, S H, frmr, Ravensthorpe
Wilson Saml fmr Mouliynning
Wilson, Saml, frmr, Group 26, Pemberton
Wilson, Sam, miner, Meekatharra
Wilson Sidney orchardist Upper Swan
Wilson Sidney A, 42 Loch st, Clrmnt
Wilson, Stan, 16 Jersey st, Jolimont
Wilson, Syd S, 38 Carnarvon st, Vic Pk
Wilson, T, contr, Menzies
Wilson, T C, Caversham
Wilson, T H, 16 Hill View rd, Mt Law
Wilson, Theo, 17 Douglas av, S Perth
Wilson Thos, 28 Cantonment st, Fre
Wilson, Thos, 170 Hampton rd, Bcnsfld
Wilson, Thos, 302 James st, Perth
Wilson, Thos, fmr, Quindanning
Wilson, Thos, 5 Jewel par, N Fre
Wilson T A, 84 Dunedin st, Mt Haw
Wilson, Thos C, 1 Canning rd, Fre
Wilson, Thos H, fmr, Wyalcatchem
Wilson Thos W, 33 John st, Perth
Wilson, Vernon, inspctr, I A B, Three Springs
Wilson, Victor, eng drvr, Wyalcatchem
Wilson Vivian D, frmr, Meckering
Wilson, W, 150 Central av, Maylands
Wilson W F fmr Noman's Lake
Wilson, W H, Fauntleroy st, Gldfrd
Wilson W L, frmr, Dalwallinu
Wilson Wallace Kanowna
Wilson, Wltr, plmbr, Manjimup
Wilson, Wm, 21 Austin st, Subi W
Wilson Wm, baker, 224 Mandurah rd, Sth Fre
Wilson, Wm, 15 Basinghall st, Vict Pk
Wilson, Wm, btmkr, 408 Hannan st, Kal
Wilson, Wm, 183 Hill st, Fre
Wilson, Wm, plmbr, Lane st, Bldr
Wilson, Wm, 73 St Leonards av, Ldvlle
Wilson Wm, sec hnd dlr, 326 Wlngtn st, Perth
Wilson, Wm B, 2 Government rd, Ned Pk
Wilson, Wm Geo, 15 Sayer st, Mid Jctn
Wilson Wm Lang 106 Archdeacon st Nedlands Park
Wilson, Wm M, 4 Union st, Subi
Wilson, Wm R, 1034 Wgton st, Perth
Wilson, Wm T, Spring Park rd, Mid Jct
Wilson, Wm W, East st, Gldfrd
Wilson, —, Gershon W, 43 Rupert st, Subi
Wilton — fmr Yuna
Wilton, C, traffic foreman, Mornington Mills
Wilton, John F, fmr, Sth Grnbshs
Wilton, M A, 47 Moore st, E Perth
Wilton, S C, engr, Geraldton
Wilton, T, carrier, Kondinin
Wiltshire, Cecil, 10 George st, Maylands
Wiltshire, Clarence V, draper, Albany
Wiltshire, Harold, 42 Gill st, Bucklnd Hill
Wiltshire I draper Toodyay
Wiltshire Jno, 249 Hamersley rd, Subi
Wiltshire L D, 107a Carr st, W Perth

Wiltshire, Wm H, 34 St Leonards st, Buckland Hill
Wiltshire Wm T, 15 Jubilee st, S Perth
Wiltshire, Wm T, mot serv stn, 251 Onslow rd, Subi W
Wilton Har H, 94 Tyrell st, Nedlands
Wiluna G M Ltd, AMP Buildings, Wm st, Perth
Wiluna Hosp, Wiluna
Wiluna Meat Supply, btchrs, Wiluna
Wiluna Roads Board Wiluna
Wimble & Co Ltd F T, printers furnishers, off 116 Murray st, Perth
Wimbledon Sports Depot, 81 Wm st, Pth
Wimbridge Aubrey, Brook st, E Perth
Wimbridge Fredk, 73 Fourth av, Mt Law
Wims, Thos, 57 Thos st, S Fre
Wincey, Arth B, frmr, Dwellingup
Winch, Albt C, Govt rd, Bsndn
Winch, Albt R, Thrid av, Bsndn
Winch, Chas, 183 Loftus st, Ldrvle
Winch, Edwd B, Traylen rd, Bayswater
Winch Ernst, 190 Holland st, Fre E
Winch, Ernest, 35 Joseph st, W Ldrville
Winch, Fredk, 28 Neale st, Subi W
Winch, Miss E, 50 Fifth av, Bassendean
Winch Mrs Mabel, 68 Varden st, Kalg
Winch Percy, 22 Alma st, Fre
Winch Wm Jos, 74 Chelmsford rd, North Perth
Winchcombe Miss D, 44a Outram st, Pth
Winchester, Hy J, Parker st Sth, Bassendean
Winchester Jas, 112 Edward st, E Perth
Winchester Mrs C, 31 Geddes st, Vic Pk
Winchester, Wm, 121 Eighth av, Mylds
Winchester Wm, Manning rd, Cnng Bdge
Windmill, Winifred, med pract, 222 St George ter, Perth; & 693 Beaufort st, Mt Lawley
Windnls, Mrs R, Sanderson rd, Bchboro
Windover, Arth, 14 Buller st, Kalg
Windover, Miss N, mus tchr, Hlda st, Subiaco West
Windsor, F J, frmr Dowerin
Windsor, Mrs W, grngcr, 38 Fairlight st, Buckland Hill
Windus, N, 27 Berwick st, Vict Park
Windus, L, frmr, Cookernup
Winduss, Jno, 54 Slade st, Bayswater
Winduss, Wm, fmr, Burekup
Wineberg D, ppr W A Radio Serv, 254 Murray st, Perth
Wines, Geo H, 5 Harper st, Mid Jctn
Wines, Harold, George st, Queen's Park
Winfield Albt Central av (Chester Pk) Beaconsfield
Winfield, A J, mgr State Saw Mills, Rockingham rd, Beaconsfield
Winfield, A J, Forrest rd, Hamilton Hill
Winfield, Edwd, Monument st, Buckland Hill
Winfield H E, 333 Hay st, Subi
Winfield, Malcolm H, 162 Lake st, Perth
Winfield, Thos, fmr, Group 83, Manjimup
Winfield, Wltr A, 63 Chrchll av, Subi
Winfield, Wltr M, Arthur rd, Hamltn Hill
Winfield, Walton M, Frrst rd, Hmltn Hl
Winfield, Wm, Rockghm rd, Hamltn Hill
Wing & Co, J W Ltd, furr mfrs, 235 Nwcstle st, Perth
Wing Hing Co Ltd, grngrcrs, 207 Wm st, Perth
Wing, Lee, lndry, 95-97 South ter, Fre
Wings, Ltd, aviation (reg. off), 51 St Geo ter, Perth
Wing Hal, lndry, Bay View ter, Clrmnt
Wing Hi, grdnr, Swan st, N Fremantle & 5 Falkirk Av, Maylands
Wing Hing Wah, tailor, Derby
Wing Lee, laundry, Collie
Wing Lee & Co, mchts, Broome
Wing, Ralph M, 5 Falkirk av, M'lnds
Wing, Wltr, manager, Tammin
Wingrove, Danl, 74 North Beach rd, Mt Haw
Wingrove F C mgr Goldsbrough, Mort and Co Katanning
Wingrove F E, mgr, 1 Howard st, Pth
Wingrove, Fredk E, 26 Salvado st, Cott
Wingrove, J S, 7 Mile Wanneroo rd, Osborne Park
Wingrove, Mrs Ada, 78 Edinburgh st, Mt Haw
Wingrove Mrs H, 6 Langsford st, Clrmnt
Wings Ltd (reg off), aviation, 53 St Geo ter, Perth
Winifred Hrdrsg Acdy, 80 Barrack st, Perth
Winkless W J, 21 Williams st, Subiaco
Winn, Leond B, 104 Swansea st, Vic Pk
Winnecke, Mrs W, fmr, Katanning
Winnett, Jno M, 70 Matlock st, Mt Haw
Winnett, Jack, bildg saln, (off) 776 Hay st, Perth
Winning Pastoral Co, Winning Pool
Winning —, 152 Fremantle rd, S Prth
Winning, Alex B, 24 Melville ter, S Perth
Winning D C, 79 Shakespeare st, Mt Haw
Winning, Geo S, 52 Coolg st, Subi
Winninmont, Wm, 11 Bulwer av, N Pth
Winnwood, Jno, Brookhampton
Winrow Frank 253 James st Pth
Winslade & Lawrance Ltd, est agts, 191 Murray st, Perth
Winslade, Jas G, Stone st, S Perth
Winslade, Richd, 26 Midgley st, Vic Pk
Winsor Fredk A, Rly st, Queens Park
Winsor Geo 2 Thorogood st Vict Park
Winsor, Hy, Maddington
Winsor, Jno, Albany rd, Cannington
Winsor Jos B 69 Swansea st Vict Park
Winsor Mrs M, 24 Thorogood st, Vic Pk
Winstanley, P, Kelmscott
Winston, W T, grcr, Geraldton
Winstone Chas J, Varden st, Pic
Winstone, Fredk J, Ninth av, Maylands
Winter, Brandt & Co, fish mchts, 61 Forrest st, Kalg; & at Geraldton & Albany
Winter —, 29 Napier st, Clrmnt
Winter, Bert, 121 Raglan rd, N Perth
Winter, Chas W, Glanville st, Buckland Hill
Winter, F, carrier, Mundijong
Winter, Fred G (W Brandt & Co), 61 Forrest st, Kalg
Winter, G C, sec AOF Hall, Francis st, Perth
Winter Geo C 76 Shepperton rd Vict Pk
Winter Geo J, 10 Battle st, Buck Hill
Winter, J M, sub coll cust, Bunbury
Winter, Jno, 7 Sadler st, Subi
Winter Miss N M, ladies outfitters, Forrest pl, Perth
Winter, Mrs, 96 Cargill st, Victoria Pk
Winter, Mrs H, Hobart st, Mullingar
Winter, Mrs S, 9 Glanville st, Buck Hill
Winter, Noel S, 18 Shakespeare st, Nth Leederville
Winter, W S D, Belmont av, Belmont Pk

WINTERBOTTOM MOTOR CO. LTD.,
Motor Car Importers and Engineers, Sole Agents for Dodge Bros., De Soto, & Austin Cars, Dodge Bros. Trucks and Case Tractors. 199 St. George's Terrace, Perth. Tel.: B 5171 (3 lines).

Winterbottom, Mrs Lucy, 104 Colin st, Perth
Winterbottom W J, 26 Kings Pk rd, Prth
Winterhalter, Mrs, Albany
Winters, Richd E, 53 Solomon st, B'field
Winterton, H J, gar and serv stn, 105 Stirling hway, Cottesloe
Winterton Jas, 22 Griver st, Cott
Winterton, Jos, Devon rd, Clrmnt
Wintle, C H, ppr Fairplay Nwspr, 28 King st, Perth
Wintle Cecil T, 8 Goode st, Mt Law
Wintle Chas, 918 Hay st, Perth
Wintle Jno, Rway pde, Cnngtn E
Wintle Wltr, 16 Brisbane ter, Perth
Winton A E, Hersdman's par, W Ldrvle
Winton F E, Matheson rd, Applecross
Winton L A, 72 McMillan st, Vict Park
Winton Mrs D M, 43 Claisebrk rd, E Pth
Winton Mrs L P, 2 Miller st, Vic Prk
Winton, Mrs Martha E, 3 Mathoura st, Mid Jctn
Winton, Newton, pumpg stn, Merredin
Winton, Silas, 42 Davis st, Boulder
Winton, T, const, Kelmscott
Winton, Thos C, 24 Aberdare rd, Subi W
Winwood, Arth C, Stockley rd, Bunbury
Winwood, Mrs M E, Wlngtn st, Bnbry
Winzar, Alfd W, Elizabeth st, Mullingar
Wingar, F, 1 Anstey st, Claremont
Winzar, Jno F, 38 Bedford st, Plmptn
Winzar, Jos, 43 King st, Boulder
Winzer, C C, plmbr, 26 Clotilde st, Mt Lawley
Winzer, Mrs J, 99 Fairfield st, Mt Haw
Winzer, Mrs Jane, mxd bus, Ellesmere st, Mt Hawthorn
Winzer, Phillip, mix bus, 314 Wm st, Perth
Winzer, Robt W, 26 Clotilde st, Mt Law
Wireless Inst of Aust, 2 King st, Perth
Wireless News W A, 971 Hay st, Perth
Wirke Herman, 59 Bruce st, Ned Park
Wireless Tel Stns, Esperance: Wyndham, & Applecross
Wirth Albt E, 27 Walker st, S Fre
Wirth, Alfd, Grp 21, Jarnadup
Wirth, Jno P, 36 Hampton rd, S Fre
Worth, Mrs H, 239 Royal st, E Perth
Wirth Thomas, 55 Birdwood pde, Ned Pk
Wisbey, Carlton, J.P., fmr, Nyabing
Wisbey, Mrs Agnes, 32 Dudley st, Mid Junction
Wisbey, Mrs A, 99 Mndrh rd, S Fre
Wisbey, Syd H, 26 North st, Mid Jctn
Wisdom Jno, 244 Crawford rd, Mylnds

WISE'S DIRECTORIES (H. WISE & CO. LTD.), Publishers of the **WESTERN AUSTRALIA** POST OFFICE DIRECTORY, **N.S.W.** POST OFFICE COMMERCIAL DIRECTORY, **QUEENSLAND** POST OFFICE DIRECTORY, **TASMANIA** POST OFFICE DIRECTORY, & **NEW ZEALAND** POST OFFICE DIRECTORY. These Directories are issued every year and have extensive circulation throughout the world, & form the very best mediums for commercial announcements in Australasia, W.A. Trustee Bldgs., 135 St. George Ter., Perth. (Tel.: B9521); and at Melbourne, Sydney (Head Office), Dunedin, Wellington & Auckland, N.Z.; & London (Kelly's Directories, Ltd.), 186 Strand, W.C.2.

Wise, A W A, 24 State st, Vict Pk
Wise, Francis, Merriwa st, Nedlands Pk
Wise Hon F J S, M.L.A., Min of Agric St George ter, Perth
Wise G W (Carlton Htl), 248 Hay st, Perth
Wise, Gordon H, 104 Rlwy ter, Maylands
Wise H fmr Ongerup
Wise, H C, frmr, Needilup
Wise H J fmr Glencoe
Wise, Hy, land agt, Gosnells
Wise, Herbt, fmr, Moojebing
Wise, J, landownr, Balberrup
Wise, Jno W, frmr, Manjimup
Wise, Jordon H, Maidos st, Bssndn
Wise, Jos J, 11 Tower st, Leederville
Wise M R, mxd bus, 104 Gldfrd rd, Maylands
Wise Mrs B, apts, 108 Beaufort st, Perth
Wise, Mrs Ellen, 268 Lord st, E Perth
Wise, Mrs Ellen, 44 Third av, Bssndn
Wise, Mrs J, 60 Cowle st, Perth
Wise Percy, 206 Park st, Subi
Wise, Roland J, 21 Alma rd, N Prth
Wise, Thos, 16 Ferguson st, Mylands
Wise, W H, Collie
Wise, W J, frmr, Katanning
Wisell, Albt W, 67 Bellevue ter, Fre
Wiseman Bros Pty Ltd, whisle woollen whsemn, 702 Hay st, Perth
Wiseman Arth H, Rupert st, Mylnds
Wiseman, Arth R, 96 Sixth av, Maylands
Wiseman F R, frmr, (Talbot), York
Wiseman, Frederick C, frmr, Group 127, Hester
Wiseman, J A, frmr, Koorda
Wiseman J Geo, frmr, (Talbot) York
Wiseman M, 90 Stuart st, Maylands
Wishart, Alan M, 15 Mann st, Cott
Wishart Alexr, 1 Loma st, Cottesloe
Wishart, Edwin, tobcnst & hrdssr, 31 Rokeby rd, Subi
Wishart, Gordn D, 75 Brookman st, Kalg
Wishart Hy W, 307 Suburban rd, S Pth
Wishart, Herbt, frmr, Ulakine
Wishart, Howard H, Wooroloo
Wishart, Hugh, fmr, Wooroloo
Wishart Jno, Dorothy st, Gosnells
Wishart Louis, 8 Stamford st, Ldrvle
Wishart Mrs Btrice, 1 Hway, Nedlands
Wishart Mrs L, apts, 139a Beaufort st, Perth
Wishart, Mrs M H, 205 Gloucester st, Vict Park
Wishart, Mrs Vera, 68 Boundary rd, Mid Junction
Wishart Norm R, Carrington st, S Prth
Wishart, Peter, 40 Ruislip st, Ldvlle
Wishart T, dry clnr & dyer, 378 Albany rd, Vict Park
Wishart, W, tailor, 66 Royal arc, Perth
Wishart, W, statnry, 362 Charles st, Pth
Wishart, Wm, 37 Woodville st, N Perth
Wishaw Jno A, 34 Langham st, Ndlnds
Wishaw, Jno A, 47 Taylor rd, Clrmnt
Wistlecroft, Geo, frmr, Bridgetown
Witcomb Albt G, 51 Dyson st, S Perth
Witcomb, Herbt, Jimbell st, Buckland H
Witford, Hy, 111 Hanbury st, Kalg
Witford, R, mgr Comcl Bk, Quairading
Withall Mrs, 59 Mount st, Pth
Withall Richard H, Agric Bk, Insp, Bruce Rock
Witham, Jno, Rly st, N Fre
Withell, F, frmr, Miamoon
Withell F S, frmr, Dalwallinu
Withell, S, frmr, Serpentine
Withell, Stanley, frmr, Group 45, Peel Estate
Witheridge Jno dairyman Belmont av Belmont Park
Witheridge, Mrs, Belmont av, Qn's Pk

Witherow, Robt, 25 Stanley st, Sth Fre
Withers & Carroll, props Sth Suburban Bus Co Ltd, Pt Walter rd, Bicton
Withers, Alf J, btchr, 131 Mandurah rd, S Fre
Withers, Edwd H, carrier, Rathmines, Bunbury
Withers, F J, M.L.A., Albert rd, Bunbury
Withers G H, 38 Queens cres, Mt Law
Withers, Geo, 16 Rowland st, Subi
Withers Geo H, 94 Salisbury st, Subi
Withers Laurance, 38 View ter, Bicton
Withers L A, 127 Wlgtn st, Hghgte Hill
Withers, Mrs Eva M, Waddell rd, Bicton
Withers, Mrs M A, 2 Stirling rd, Clrmnt
Withers, R, inspctr, Agric Bnk, Tammin
Withers, Wm, 7 Throssell st, Pth
Withnell, Albt, 36 Cheriton st, N Perth
Withnell, Edwd, 381 Barker rd, Subiaco
Withnell, Frank, 27 Charles st, S Fre
Withnell, Herbt G (H & H W), Wellington st, Northam
Withnell Geo, 4 James st, Gldfrd
Withnell Harding, 9 Clive rd, Mt Law
Wthnell Jos A (pastoralist) Parker st Sth Perth
Withnell Mrs Annie M, 67 Gwenyfred rd, S Perth
Withnell, Mrs E (Mardie stn), Fortescue
Witley, Wm J, mgr Watson's Supply, Bay View ter, Claremont
Witney, Edgar, 115 Nth Bch rd, Mt Haw
Witney, Edwd, 23 Yilgarn st, Subi W
Witney, Leslie O, 47 Third av, Mt Law
Witney N E, Esplanade, Canning Bridge
Witney, P, frmr, Korrelocking
Witney, Vernon C, 43 Third av, Mt Lav
Witt, F, frmr, Grass Patch
Witt, F W, frmr, Red Lake
Witt Jas, 56 Rway ter, Mt Law
Witt, Thos, 245 Dugan st, Kalg
Wittaker, Lewis, Reuben st, Bfield
Wittber Fredk A, 111 Redfern st, Subi
Wittber, F A, hdmstr, Crdign ter, Jolmnt
Witte, Hy, 112 South st, Fre
Witte L, mtr gar, 145 Hay st, Subiaco
Witte Les C, 12 May ave, Subi
Witte, Wm C, 1 Ellesmere rd, Mt Law
Witten Frank C, 13 Marmion st, N Prth
Witten, Jno J, 35 Hobart st, Mt Haw
Wittenoom, C H, Middleton Beach
Wittenoom, Chas H, Muralgarra Stn, Yalgoo
Wittenoom Sir Edward, pstrlst, 115 St Geo ter, Perth
Wittenoom, F, Cranmore Park stn, Walebing
Wittenoom, F F B, shrbkr & est agt, 151 Hannan st Kalg
Wittenoom, Fk F B, pstrlst, Howard st; p r, 63 Mount st, Perth
Wittenoom, Miss F, 254 Adel ter, E Perth
Wittfoht, Jno, orchdst, Capel
Wittman, Mrs O G, 1 Harvest ter, Perth
Wittmer & Co, H, fuel, Rosalie st, Subi W
Wittmer H & C, fuel mcht, 56 Keightly rd, Subi
Wittmer, Andw (Kinninment & W), 656 Hay st, Perth
Wittmer, Andw, 10 Robinson st, Subiaco
Wittmer, H A, blksmth, Albny rd, Gosnls
Wittmer Mrs W, 122 Hobart st, Mt Haw
Witton —, Albany rd, Cannington
Witton Edgar C, 29 Hampton st, Vic Pk
Witton Mrs L, 10 Egham st, Vic Park
Wittorff Jno A, eng drvr, Collie
Wittorff, Oscar, 119 Ascot rd, Vic Park
Witts, Albt Hy, 196 Sixth av, Mylnds
Witty, Jno E, 54 Ord st, Fremantle
Witty Mrs B aprtmt house 13 John st Cottesloe
Witzerman Miss D, 6 Ventnor av, Perth
Witzig Mrs, 249 Adel ter, E Perth
Witty Ronald, 85 Beatty ave, Vict Park
Wizzell, Thos S, 51 Thos st, S Fre
Wohlstrand, Mrs B, 41 Money st, Perth
Wojvodich, Bozo, 18 Roberts st, Kalg
Wolf, R F, Albany
Wolf, Wm, Second av, Sth Perth
Wolfe, Albt E, 84 Heytesbury rd, Subi
Wolfe, F, frmr, Bornholm
Wolfe, J, potato grwr, Bornholm
Wolfe Mrs H, 35 Sydney st, Mt Haw
Wolfe, R, fmr, Kodj Kodjin
Wolfe Richd, 339 Onslow rd, Sub
Wolfe, Robt, frmr, Bornholm
Wolfe Wltr, 43 Charles st, Mylnds
Wolfenden R L, 85 Clifton st, Nedlands
Wolff, A A, asst solr Crown Law Dept, Barrack st, Perth; p r, Owston st, Buckland Hill
Wolff, Mrs B, 200 Stirling hway, Clrmnt
Wolff, Neville, 253 Burt st, Boulder
Wolford S C, 10 Kanimbla rd, Ned Pk
Wolinski, Jos, 99 Wilson st, Kalg
Wood Fredk B, Glyde st, S Perth
Wood, Fredk J, 47 Mount st, Perth
Wollams Arth, 4 Willie rd, Bicton
Wollcott, Thos, frmr, Mandoglup
Wolledge, Herbt, Owston st, Buckland H
Wollselfer, Matthias, p s m, Beagle Bay
Wolsey Robt H, 21 Walter st, E Fre
Wolstencroft, Jno, Kenilworth st, Bswtr
Wolstrand, T, gngr, Brnswck Jct
Wolton, Jas J, store, 251 Rly pde, Mylnds
Women's Home, Finnerty st, Fre
Women's Hosp, Stirling st, Bunbry
Women's Immigration Auxiliary Cncl, Old P O Bldngs, St Geo ter, Perth
Women's Serv Guilds of W A, 49 William st, Perth; & Market st, Fre
Women's Soc Dept (SA), 68a Pier st, E Perth
Wonderly E A, 4 Cullen st, Subi W
Wonderly, Ernest A, 30 Parry st, Clrmnt
Wonderview Theatre, Perth rd, Bssndn
Wong Bue, mkt grdnr, Manning rd, S Pth
Wong, F, cafe canton, 197 Wm st, Prth
Wong, Geo, gldsmth, Broome
Wong Sue, herblst, 103 Lake st, Perth
Wong Zone, mkt gdnr, Suburban rd, S Perth
Wongan-Ballidu Rds Bd Wongan Hills
Wongan Hills Farmers Co-op Co Ltd, Wongan Hills
Wongan Hills State Farm Wongan Hills
Woo, Albt, frtr & grngrcr, 949 Hay st, Perth
Woo, Geo, 124 Piccadilly st, Piccadilly
Woobanks, Wm, 4 Anthony st, S Perth
Wood, B & G, fmrs, Carrolup
Wood Bros & Co, mtr gar, 126 Adelaide ter, E Perth
Wood & Phillips, pntrs & dcrtrs, 80 Barrack st, Perth
Wood & Reid, Gstn Lndry, Geraldton
Wood & Son, pntrs & dcrtrs, 69 View st, N Perth

WOOD, SON & CO. LTD., G.,

Wholesale Grocers, Manufacturers, Merchants & Importers; Head Office, 352 Murray St., Perth (Tele. B 5194); and at 19-27 Cantonment St., Fremantle, and Kalgoorlie.

Wood, A, frmr, Bridgetown
Wood, A C, mgr Berringarra Stn, Cue
Wood, A G, baker, Holyoake
Wood, A H, brewer, Swan Brewery, Mounts Bay rd, Perth
Wood A T, grcr, 34 p r, 32 East Par, Norwood
Wood A W, 35 Alma st, Fre
Wood, Adam, 58 Lincoln st, H Hill
Wood, A, carrier, 82 Palmerston st, Pth
Wood Albt, Beechboro rd, Bayswater
Wood, Albt A, frmr, Beverley
Wood, Albt E, 5 Cope st, Mid Jctn
Wood Albert E, Gin Gin rd, Middle Swan
Wood Alex F, 106 Vincent st, N Perth
Wood, Alfd, frmn, 11 South st, S Fre
Wood, Alfd A, fmr, Bally Bally
Wood, Alf C, 32 Park st, N Perth
Wood Alfd S 19 Knebworth av H Hill
Wood, Andw, 29 Cross st, Subi W
Wood, Andw, Russell st, Vict Park
Wood, Andw F, 15 Hampshire st, V Park
Wood, Anthony, fmr, Donnybrook
Wood, Arth, frmr, Walgoolan
Wood, Arth, 50 King st, Bldr
Wood, Arth R, 127 Fifth av, Maylands
Wood, Arth S, 12 Cuthbert st, Subi W
Wood, C, stnr, Vict st; p r, Spencer st, Bunbury
Wood, C W, 39 Charles st, Mid Jctn
Wood Chas, 268 Charles st, N Perth
Wood, Chas, frmr, Kondinin
Wood, Chas, 67 View st, N Perth
Wood, Clarence, 20 Banksia ter, S Prth
Wood Dennis A, 17 Dunbar rd, Clrmnt
Wood, E frmr, Lake Grace
Wood, E F, Narrogin
Wood, E H, post mstr, Esperance
Wood E Hilton, Mount st, Perth
Wood, E J, Boddington Htl, Boddington
Wood Edward F, 251 Berwick st, Vict P
Wood Eric J, 34 Kinnimont av, Ndlnds
Wood, F, carrier, Quairading
Wood F E D, 33 John st, Cottesloe
Wood Frank, frmr, Wickepin
Wood Frank, 86 Hampshire st, Vict Prk
Wood, Frank, 3 Violet Grove, Subiaco W
Wood, Frank S, acct, 68 St Geo ter, Perth
Wood, Frnk S, Forrest st, Sth Perth
Wood, Fredk W, 7 Caddy av, Leederville
Wood, G B, frmr, York
Wood Geo, 17 Almondbury rd, Mt Law
Wood Geo, 90 Edward st, E Perth
Wood, Geo, 25 Fifth av, Maylands
Wood, Geo, 65 View st, N Perth
Wood, Geo, 44 Woodsome st, Mt Law
Wood, Geo R, 24 Rutland av, Vic Pk
Wood, Geo T, 4 Stanley st, Nedlands Pk
Wood, Geo W, 14 Ellen st, Subi
Wood, Georgina, orchrdst, Donnybrook
Wood G, btmkr, 52 Grsvnr rd, N Perth
Wood, G W T, 228 Nicholson rd, Subiaco
Wood, H A J, Ozone pde, Cottesloe
Wood H E lndry Geraldton
Wood, H W, frmr, Donnybrook
Wood, Har Jno, 78 Crawford rd, Mlnds
Wood Harry cchbldr and blksmth 194 Newcastle st Pth
Wood Harry, Francis st, Perth
Wood Harry, 150 Hay st, Subiaco
Wood, Harry, 1 Second av, Bassendean
Wood, Herbt, 56 Kennedy st, Mylnds
Wood, Herbt H, 35 Lilly st, S Fre
Wood, Hilton, 2 Bellevue ter, Perth
Wood, Holly, 112 Mnts Bay rd, Perth
Wood, Horace, vigneron, Toodyay
Wood, Hugh, 64 Bndry rd, Mid Jctn
Wood, J M, salesman, Collie
Wood J T, 9 Penton rd, Vict Park
Wood, Jas, 67 St Leonard's av, Ldvlle
Wood, Jas A, 15 Norton st, S Perth
Wood, Jas W, Gosnells
Wood Jasper, 18a Eric st, Cott
Wood, Jno, frmr, Kunjin
Wood, Jno, Hopetoun st, S Perth
Wood Jno, Rose av, South Perth
Wood, Jno A, 15 Chester st, Subi
Wood, Jno A, 93 Jewell st, E Perth
Wood, Jno A, tchr (Njookenbooroo), Osborne Park
Wood, Jno B, 49 Davis st, Boulder
Wood, Jno B, nurserymn, Raleigh st, Bayswater
Wood, Jno C, 38 Ventnor av, Perth
Wood, Jno F, frmr, Young's Siding
Wood Jno H, 3 Woodville st, N Perth
Wood Jno M, 62 Hawkestone st, Cott
Wood Jno T, 69 Sunbury st, Vict Pk
Wood, Jno W (W & S), 129 Bulwer st, Perth
Wood Jos, 115 Crawford rd, Maylands
Wood, Jos, frmr, Mullewa
Wood, Jos, 42 Ruislip st, Ldvlle
Wood, K, mgr Mt Narryer stn, Murgoo
Wood, K B, frmr, Wedin
Wood K M, cycle agt, 84 Stirling hway, Cott
Wood K M, cycle & mtr mech, Stirling hway, Bcklnd Hill
Wood K McK, 46 Glyde st, Bcklnd Hill
Wood, L M, tchr, Bindon
Wood, M J, landownr, Toodyay
Wood, Miss, 26 Florence rd, Nedlands Pk
Wood Miss J, princ Woodlands Kndrgtn, 298 Hamersley rd, Subiaco
Wood Miss S J, 139 Lincoln st, H Hill
Wood, Mrs, 9 Catherine st, Subi
Wood, Mrs A, 23 Manning st, Fre
Wood, Mrs A, 21 Pakenham st, Nrwd
Wood, Mrs A, 61 Teague st, Vict Pk
Wood Mrs Augusta, 37 Third av, Mt Law
Wood, Mrs E, 26 Swansea st, Vic Park
Wood Mrs E G, 97 Gerard st, Vict Pk
Wood Mrs Ethel, 343 Ncastle st, Perth
Wood, Mrs G, 26 Swansea st, Vict Pk
Wood, Mrs E D, Donnybrook
Wood, Mrs Edith, 29 Cargill st, Vic Pk
Wood, Mrs E, 101 Second av, Mt Law
Wood Mrs E, 19 Woodsome st, Mt Law
Wood Mrs F, 8 Gladstone av, S Perth
Wood, Mrs F L, frmr, Moojebing
Wood, Mrs Flor, Queens rd, S Guildford
Wood Mrs G, 16 Hamilton st, Vic Park
Wood, Mrs H, 110 Bulwer st, Perth
Wood Mrs J, 46 Victoria ave, Clrmnt
Wood Mrs Jessie, 227 Walcott st, N Pth
Wood, Mrs Jess, Whitfield st S, Bassndn
Wood Mrs M, mxd bus, 213 Berwick st, Victoria Park
Wood, Mrs M, 35 Rosalie st, Subi W
Wood Mrs M F, Meadow st, Gldfd
Wood, Mrs Mary, 39 Amherst rd, Mid Jctn
Wood, Mrs S J, Alexander rd, Bel Pk
Wood N E, 126 Marmion st, E Fre
Wood N J, 244 Barker rd, Subi
Wood N E, 28 Carnac st, Fremantle
Wood Norm J, 63 Waratah av, Clrmnt
Wood, Norm J, Pingelly
Wood, O J, fmr, Gnowangerup
Wood O J fmr Kwobrup
Wood, R H, mgr Balgp Frmrs Co-op Co, Balingup
Wood, Regd, tea rooms, Koorda
Wood, Reg A, 81 Archdeacon st, Ned Pk

Wood, Richd N, 35 North ter, Bldr
Wood, Robt, 119 Harborne st, Wemb Pk
Wood Robt M 5 Russell st Leederville
Wood, Robt M, 5 Lesser st, Ldrvle
Wood Roland R, 138 Canning rd, Richmond
Wood Ronld, 9 Melville st, Cott
Wood, Ronald G, grcr, 113 Claremont cres, Claremont
Wood Roy, mus tchr, 542 Hay st, Perth
Wood Samuel, frmr, Group 61, Buslth
Wood Smith Eric st 8th Pth
Wood, Stanley F, Hensman st, Sth Perth
Wood, Stephen, 3 Pennell rd, Clrmnt
Wood Syd, 15 Higham rd, N Fre
Wood, Sydney, 310 Mndrh rd, S Fre
Wood Thos, 249 Churchill av, Subiaco
Wood T A, wtchmkr, Forrest pl, Perth
Wood, Thos, frmr, Walgoolan
Wood, Tom, frmr, Group 115 Nrthcliffe
Wood Thos A, 277 Oxford st, Ldrvle
Wood Thornton J, 204 Lincoln st, H Hill
Wood. Thos F, Cowcowing, Nalkain
Wood, Thos K, 36 Daglish st, Wemb Pk
Wood, Timothy, bllrd sln & hdrsr, Bruce Rock
Wood, Vict C, labr, Up Swan
Wood, W F, hrdrsr & tobcst, Pinjarra
Wood W N, 12 Colin st, Perth
Wood, W T, 233 Adelaide ter, E Perth
Wood, Wltr, 131 Wtnm st, Bldr
Wood, Wm (A, B & W W), Donnybrk
Wood, Wm, frmr, Bencubbin
Wood, Wm, frmr, Dardanup
Wood Wm, 1 Kathleen st, Bssndn
Wood Wm, 203 Ninth av, Maylands
Wood, Wm, sawyer, Wilga
Wood, Wm B, 100 Eighth av, Mylnds
Wood, Wm H, 125 Gylde st, Plympton
Wood, Wm J, 55 Nash st, E Perth
Wood Wm J, 123 Raglan rd, N Perth
Wood Wm M, 72 Smyth rd, Nedlands
Wood, Wm R H, frmr, Bencubbin
Woodall, Harry, 43 Carringtn st, Clrmnt
Woodall Mrs L, Nth Lake rd, Palmyra
Woodall, Mrs Maud, 158 Edward st, E Perth
Woodall, S, settler, Mandiga
Woodams, W, rabbit inspr, Nrthmptn
Woodanilling Frmrs' Co-op Co Ltd, Woodanilling
Woodanilling Rds Board, Woodanilling
Woodbridge Hse Prep Schl, York rd, Gldfd
Woodbridge Albt Jas, 20 Webb st, Cott
Woodbridge, Edgar, 107 Lincoln st, H Hill
Woodbridge, Mrs, 43 Milne st, Bayswater
Woodbrook S, Donnybrook
Woodburne, J, frmr, Lake Grace
Woodbury, A H, tchr, Kondinin
Woodcock Bros, A & J, frmrs, Nrthmptn
Woodcock, Fredk, 16 Mnchstr st, Vic Pk
Woodcock, Geo, 29 Cambridge st, Ldrvle
Woodcock Geo, 17 First av, S Perth
Woodcock, Jno, 44 Clarence st, H Hill
Woodcock, Leond, 6 Stephen st, Gldfrd
Woodcock, Les, fireman, Yarloop
Woodcock, Leslie R, View ter, Rchmnd
Woodcock Mrs E, 41 Florence st, Cott
Woodcock, Mrs E, 213 James st, Perth
Woodcock, Richd, 298 Lord st, E Perth
Woodford, Ern M, 68 Outram st, Prth
Woodford, Geo E, 122 Gerard st, Vict Pk
Woodford, T, Geraldton
Woodford, W, 45 Ellesmere st, Mt Haw
Woodgate, E, 81 McCleery st, Bcnsfld
Woodgate, Mrs A, 338 Charles st, N Pth
Woodgate, Wm H A, elect regr, Hannan st, Kalg; p r, 166 Gros rd, N Perth
Woodham, H E, Edward st, Lakeside, Kamballie
Woodham, Hector, Brkmn st, Kalg
Woodham Hy W, 957 Wlngtn st, Perth
Woodham, Mrs W A, 69 Nrth Bch rd, Mt Hawthorn
Woodhams, Harry S, 121 Glndwr st, Pth
Woodhams, Mrs Kath M, 34 Swan st, Guildford
Woodhead, A, frmr, Bridgetown
Woodhead, Harold E, 33 Ellz st, S Pth
Woodhead, Mrs M, Stephen st, Bunbury
Woodhead, Mrs M A, Stirling st, Bnbry
Woodhead, T, carpntr, Geraldton
Woodhouse Alfd, 13 Jarrad st, Cott
Woodhouse Alfd R, 52 Gloster st, Sub
Woodhouse Bert, est agt, 561 Albany rd, Vict Park
Woodhouse, Bert E A, 30 Gresham st, Vict Park
Woodhouse B, 71 Crawford rd, Mylnds
Woodhouse, E R, frmr, Winchester
Woodhouse, Ernst, 48 Fitzgrld st, Perth
Woodhouse, Ernest A, Lyall st, Subi W
Woodhouse, Geo (sec Swan Brewery Co, Ltd), Goldsworthy rd, Clrmnt
Woodhouse H, 199 Canning rd, E Fre
Woodhouse Mrs, Broadway, Bssndn
Woodhouse Mrs E M, 1 Ruislip st, Ldvlle
Woodhouse, Wm M, 24 Megalong st, Ned Park
Woodier, Wm, fmr, Harvey
Wooding —, 169 Brisbane st, Perth
Wooding Les fmr Dardadine
Woodings, Miss E, 181 Brisbane st, Perth
Wooding Mrs Eliz, 46 Coogee st, Mt Haw
Wooding, Norm, Collie
Wooding, Thos H, frmr, Noggerup
Woodings, Jos W, 143 Matlock st, Mt Hw
Woodland, Cyril A, Jarrahdale
Woodland, Ernst Wm, 44 Second av, Claremont
Woodland Har O, 72 Arlington av, S Pth
Woodland Jno, 295 Marmion st, Cott
Woodland, L G, 37 Thomas st, Ned Pk
Woodland W, 27 Victoria st, Bckind Hl
Woodlands Kndrgtn, 298 Hamersley rd, Subiaco
Woodlands, Mrs Annie M, 15 Gardner st, S Perth
Woodlands, Thos A, mngr Moola Bulla Station, Halls Creek
Woodley, Albt C, fmr, Beverley
Woodley, Alfd N, fmr, Beverley
Woodley, Arth D, 15 Archer st, Vic Pk
Woodley, Chas, frmr, Waroona
Woodley, Chas, 45 Hampshire st, Vict Pk
Woodley G, prspctr, Yalgoo
Woodley Herbt, George st, Queens Park
Woodley, Mrs Chas, 93 Kimberley st, Ldrvle
Woodley, Mrs S, Rly prom, Qns Park
Woodley, Wm H, Stephen st, Queen's Pk
Woodlock, Frncs, 96 Watkins st, Bcnsfield
Woodman & Co, L, opticians, 226 Hannan st, Kalg
Woodman Austin R, 49 Coode st, S Prth
Woodman, Frncs W, 20 Harvey st, Victoria Park
Woodman, Fred A, Fraser st, Clrmnt
Woodman, L, 153 Hannan st, Kalg
Woodman, Victor G, fmr, Kulin
Woodridge, Hy, frmr, Boscabel
Woodroffe & Co, indnt agnts, 890 Hay st, Perth
Woodroffe, C J, frmr, Doodenanning
Woodroffe, Chas, frmr, Balkuling
Woodroffe, Chas J, frmr, Belmunging
Woodroff, Chas J, frmr, York
Woodroffe, Edwd J, 34 Boundary st, Kal
Woodroffe, Hubt G, 49 Ord st, Prth
Woodroffe, L, prntr & book binder, 62 View st, N Perth
Woodroffe, Leonrd, 64 View st, N Prth
Woodroffe, Thos R, Wlngtn st, Buckland Hill
Woodrow Arth, 3 Rosslyn st, Ldvlle
Woodrow, Edw, 57 Farnley st, Mt Law
Woodrow, Edw J, 173 Ninth av, Maylands
Woodrow, Mrs Edith R, 208 Hensman rd, Subiaco
Woodruff, A H, Eric st, Cott
Woods Bros, mtr gar, 342 Beaufort st, H Hill
Woods —, 30 Cook st, Nedlands
Woods —, 35 Ivanhoe st, Bsndn
Woods —, 234 Jersey st, W Ldrvle
Woods —, 51 Robinson st, Clrmnt
Woods —, 56 Tenth ave, Maylands
Woods A fmr Gabbin
Woods, A, frmr, Lake Brown
Woods, A M, fmr, Tammin
Woods, Alan G, Hobbs av, Nedlands Pk
Woods, Andw J, 17 Lyons st, Cott
Woods, Arth, 43 Cambridge st, Ldvlle
Woods, B, mail contr, Narembeen
Woods, Benj, frmr, Woodanilling
Woods Bert, 18 Mount st, Clrmnt
Woods C G, Kojonup
Woods, C R, prop Homewood Cafe, 40 Beaufort st, Perth
Woods E, 21 Bayswater rd, Bayswater
Woods E, dlr, 419 Albany rd, Vict Park
Woods, E D, frmr, Quairading
Woods, Edwd D, 54 Galwey st, Ldrvle
Woods, Edwd St, 65 Planet st, Vict Pk
Woods Ernst W, 25 Jackson st, N Fre
Woods, F, frmr, Mogumber
Woods, Fisher, saddler, Yarloop
Woods, Fredk, 23 Comcl rd, S Fremantle
Woods, Fred, grngrcr, Ewington
Woods Fredk, Herdsman's pde, W Ldrvle
Woods Fredk C, 248 Walcott st, Mt Law
Woods, Fredk G, 11 Ellen st, Fre
Woods Fredk G, 55 Alma st, Fremantle
Woods, G, const-in-ch, Ellesmere st, Mt Hawthorn
Woods, G, frmr, Katanning
Woods, Geo, civil serv. Mundaring
Woods, Geo, const, 72a King st, Bldr
Woods Geo, 140 Duke st, E Fre
Woods, Geo, frmr, Beverley
Woods Geo, Police stn, Dowerin
Woods Geo, Wright st, Belmont Park
Woods Geo W, 50 Gresham st, Vict Pk
Woods, Geo W, Tuam st, Vic Park
Woods, Harold J, frmr, Minnivale
Woods, Harold J, 58 Rly cres, Bayswater
Woods Hy, 29 Devon rd, Bassndn
Woods, Hy, crptr, Armadale
Woods, Hy, stone mason, Forrest rd, Homilton Hill
Woods, J, frmr, Mogumber
Woods J, 32 Francisco st, Sth Fre
Woods, J, pilot Airways Ltd, Forrest
Woods, J, stre, Wiluna
Woods, J P, Nalkain
Woods, J P, vign, Caversham
Woods, Jas, frmr, Beverley
Woods, Jas, hdmstr, Kensington S S, Banksia ter, S Perth
Woods Jas, 21 Mount st, Perth
Woods, Jas E, 19 Richardson st, Bldr
Woods, Jesse, Coode st, Bayswater
Woods, Jno, Bicton
Woods Jno, 43 Edward st, E Perth
Woods, Jno, frmr, Beverley
Woods Jno A, 3 Hicks st, N Fre
Woods, Jno B, 82 Denis rd, Subiaco
Woods, Les F, 232 York st, Subiaco
Woods, Mervyn, Sixth av, Bassendean
Woods Miss H, laundress, Brookton
Woods, Mrs, 192 Duke st, Plympton
Woods, Mrs, 37 Hanbury st, Kalg
Woods Mrs Alacia, 6 Colin grve, Perth
Woods, Mrs Annie, 31 Olive st, Subi
Woods, Mrs Bridget, 54 Carr st, W Perth
Woods, Mrs C, 13 McLaren st, Sth Fre
Woods, Mrs Clara L, 228 Hamersley rd, Subiaco
Woods, Mrs H, 581 Edmnd st, Bcnsfield
Woods, Mrs I, Rlwy dining rms, Fitz st, Northam
Woods Mrs J, 267 Rway pde, Mylnds
Woods Mrs Jessie, 8 Tyrell st, Ned Pk
Woods Mrs L J, Pt Walter rd, Bicton
Woods, Mrs Linda, Preston Pt rd, Bictn
Woods Mrs Margaret, 158 Dugan st, Kalgoorlie
Woods, Mrs Margt, 119 Duke st, Plympton
Woods, Mrs Mary, 78 Cheetham st, Kalg
Woods Mrs R, 59 Seventh ave, Mylnds
Woods, Mrs Sarah J, 404 Bulwer st, Perth
Woods Ormsby E, 111 First av, Mt Law
Woods, R, baker, Denmark
Woods Regd, stre, Albany rd, Gosnells
Woods Reg A 46 Leake st Pepp Gro
Woods, Richd H, 184 Central av, Mylnds
Woods Robt C, 53 Stephen st, Bcnsfld
Woods, S E, nurse, Collie
Woods, S W, 241 James st, Perth
Woods Saml, 69 Bulwer st, Perth
Woods Saml, Osborne st, Osborne Park
Woods T, agt, 119 Burt st, Boulder
Woods, Theo, 223 Piccadilly st, Picc
Woods Thos E, 7 Broadway, Ned Park
Woods Thos E, 231 Thomas st, Subiaco
Woods, Thos H, 72 Nth ter, Bldr
Woods, Vernon, 26 Falkirk av, Maylands
Woods, Wltr, 76 Frem rd, S Perth
Woods, Wm, frmr, Beverley
Woods, Wm, 3 Manning st, Fremantle
Woods Wm H, 531 Newcastle st, Perth
Woods, Wm H, 144 Royal st, Bssndn
Woods, Wm J, 22 Helena st, Gldfrd
Woods, Wm R, frmr, Kellerberrin
Woodside Priv Hosp, 20 Dalgety st, E Fre
Woodsome Serv Station Ltd, gar, 382 Beaufort st, Highgate Hill
Woodthorpe & Sons, 365 Fiztg st & 2 Angove st, Nth Perth
Woodthorpe Chas A 109 Alma rd N Pth
Woodthorpe, Edgar, 19 State st, Vic Park
Woodthorpe, Jno H, 477 Fitzg st, N Perth
Woodthorpe, Jno H, 403 Oxford st, Mt. Haw
Woodthorpe, Jno P, 154 Raglan rd, N Perth
Woodthorpe Vict L, 3 Albert st, N Pth
Woodward, Alfd, 78 Evans st, Subi W
Woodward Arth, 46 Cheriton st, E Perth
Woodward David J, 160 Lake st, Pth
Woodward, E J, Swan st, Gldfrd
Woodward, Edwd J, 42 Fairfield st, Mt H
Woodward F A Geraldton
Woodward H fmr Nukarni
Woodward Hy 283 Fitzgerald st Pth
Woodward, Herbt, Collie Cardiff
Woodward H, 131 Harborne st, W Ldrvle
Woodward, Howard J, Perth Guildford rd, South Guildford
Woodward Jno, 60 Arlington ave, S Prth
Woodward J C, 5 Stanley st, Nedlands
Woodward J H, 13 Helena st, Gldfrd

Woodward, M, frmr, Denmark
Woodward, M, frmr, Scotsdale
Woodward, Mrs A, 110 Rlwy ter, Mylnds
Woodward, Mrs Eliz, 29 Joel ter, Norwood
Woodward, Mrs H P, 33 Mount st, Perth
Woodward R, Uranium st, Wlshpl
Woodward Regd, 84 Sixth ave, Mylnds
Woodward, W, frmr, Yoongarilup
Woodward Wm, 6 Clarence st, H Hill
Woodward, Wm, Darlington
Woodward, Wm, frmr (Grp 15), Yoongarilup
Woodworth, Chas F, Bedford Htl, 334 Murray st, Perth
Woodworth, Miss G, drsmkr, 56 Wm st, Perth
Woodworth Stan, 20 Adel ter, E Perth
Woodyatt, Wm, Duncraig rd, Applecross
Woof & Sedgwick, frmrs, Tincurrin
Woof T (W & Sedgwick), Tincurrin
Wool Exchange, 156 St Geo ter, Perth
Wool & Prod Brkrs' Exch, Cliff st, Fre
Woolard Wltr H, 50 View st, Pept Grve
Woolbrokers, wool exchange, Economic Chambers, Wm st, Perth
Woolclassers, Experts & Overseers' Assn of W.A. (Inc), 15 Wm st, Perth
Woolcock, Augustus R, Bedfrd st, Plymp
Woolcock, F J, Whitfield st S, Bassndn
Woolcock, Geo, Kathleen st, Bsndn
Woolcock Gordon, 29 Webster st, Ned Pk
Woolcock, H M J, Avonmore ter, Cott
Woolcoot-Walker Mrs R, 6 King's Pk ave, W Perth
Woolcott Edgar 10 Churchill av Subi
Woolcott, Fredk, 58 Galwey st, Ldvlle
Woolcott, G, frmr, Slab Hut
Woolcott, Gordon, frmr, Cranbrook
Wooldridge, C, frmr, Kondinin
Wooldridge, C Mortimer, 16 River Front, East Perth
Wooldridge, Caleb, frmr, Kojonup
Wooldridge Chas, 985 Wlngtn st, Perth
Woolridge, Geo, George st, Queens Pk
Wooldridge, H, frmr, Kojonup
Wooldridge, J, frmr, Kojonup
Woolridge Mrs, 1030 Wlngtn st, Perth
Wooldridge, Norman W, 20 Galwey st, Ldvlle
Wooler, A, dentist, Wiluna
Wooler, Mrs Annie, nurse, 26 Stirling hway, Nedlands Park
Wooley —, 494 William st, Hghgte Hill
Wooley Wm, dairy, Wharf st, Cnngtn
Woolf (W A) Templeton & Co, accts, 12 Howard st, Perth
Woolf, Geo, frmr, Jibberding
Woolf, Geo, frmr, Wubin
Woolf Louis, 395 Bulwer st, Perth
Woolf, Louis, 2 Myrtle st, Perth
Woolfe, R W, offcr in chg wriss stn, Wyndham
Woolfitt, Chas E, 40 Teague st, Vic Pk
Woolfitt Clarence O, Leonora st, S Prth
Woolgar Edwin R, 163 Tower st, Ldrvle
Woolgar Ernst, 20 Waylen st, Gldfrd
Woolgar G M Ltd, 321 Murray st, Pth
Woolgar, Mrs, 986 Wgton st, Perth
Woolhead Edwd, Raleigh st, Bayswater
Woolhouse, Albt, bkr, Geraldton
Woolhouse, Arth, 26 Joel ter, Nrwd
Woolhouse, Gordon, frmr, Goomalling
Woolhouse, Mrs E E, 115 Rupert st, Subi
Woolhouse, Mrs J, 141 Wellington st, Perth
Woolhouse, Mrs L E, 47 Alma rd, N Perth
Woolhouse, Mrs V, bdghse, Geraldton
Woolhouse W, Fourth av, Canning Bdge
Woolhouse, Wm, frmr, Goomalling
Woollam, W D, Ridge st, Sth Perth
Woollams Arth C, 87 Marine ter, Fre
Woollams, F, 161 Hubble st, Plympton
Woollams, Geo A, 156 Forrest place, E Fremantle
Woollams, Mrs. Mandurah
Woollams, R F, 9 Trafford st, Bcnsfld
Woollands, A E, 13 Hardy st, S Perth
Woollands A E tlr Economic Cmbrs Wm st Perth
Woollands Arth J, 49 Holland st, Ldrvle
Woollens (W A) Ltd, imptrs, 133 St Geo ter, Perth
Woollens (W A) Ltd, woollen wrehsmn, 56 William st, Perth
Wooller T, senr, 15 Edward st, Bellevue
Wooller T, junr, 17 Edward st, Bellevue
Wooller, Thos, 15 Wildon st, Bellevue
Woolley A, tob & hrdsr, 108 Wm st, Pth
Woolley, Arth G, pntr & dcrtr, 3 Thompson st, Leederville
Woolley, Arth W, 101 Hardy st, Ned Pk
Woolley, Fredk C (W & Co), 98 Carr st W Perth
Woolley, Fredk C, 57 Yilgarn st, Subi West
Woolley, G W, 195 Gloucester st, Vic Pk
Woolley Jno J, 154 Barker rd, Subi
Woolley M, 8 Ellen st, Fre
Woolley Miss I, tea rms, Perth-Fre rd, Canning Bridge
Woolley Mrs Doris, 8 Namur st, N Prth
Woolley Mrs E, 14 Bond st, N Fre
Woolley, S, mgr Bk NSW, Harvey
Woolley W G, 6 Preston Pt rd, Bicton
Woolmington, Hy, 20 **Moss st, Plympton**
Woolridge, Caleb, frmr, Boscabel
Woolstenholme, Rev E (Eng), Lavertos
Woolston A, orchdst, Lion Mill
Woolston, Archd, orchdst, Sawyers Vlly
Woolterton, Jas, Grp 93, Denmark
Wooltorton, H, Sydham st, Canngtn E
Woolworths (W A) Ltd, general prvdrs, 708-10 Hay st, Perth; & 11 Adelaide st, Fre
Woopenatty Past Co Ltd, Howard st, Perth
Wooramel Oil Synd Ltd, 63 St Geo ter, Perth
Woore Mrs Edith, 3 Parry st, Cott
Wooroloo Prog & Pstme Club, Wrloo
Wooroloo Sanatorium, Wooroloo
Woosman, G, orchdst, Mt Helena
Woosnam Wm 62 Viewway Ned Pk
Wootton, Wm, carrier, 154 Central av, Maylands
Worboys Eric, 204 Stirling hway, Clrmnt
Worboys Wltr 24 Dean st Cott
Worcester, Mrs Alice M, 20 Thorgood st, Vict Pk
Worcester, Norm C, 90 Brkman st, Kalg
Worcester, Thos, 17 Maritana st, Picc
Workers' Hall, Burt st, Bldr
Workers Home Bd, Treasury Bldgs, Barrack st, Perth
Workman G S, foreman moulder, Leonora
Workman, Sid, frmr, Kulin
Worland, Mrs C A, 209 Beaufort st, Perth
Worland N, wtchmkr & jwlr, 139 Beaufort st, Perth
Worland, R, contr, Muntadgin
World Marine & Gen Ins Co Ltd, AMP Bldgs, Wm st, Perth
Worley, Fredk Arth, Marmion st, Plymp
Worley Miss L, drsmkr, 16 Francis st, Subi
Worley Mrs G, 16 Francis st, Subiaco
Wormald Bros, fire prvntrn engrs, 164-6 Wellington st, Perth
Wormald, W, carrier, Donnybrook
Worner & Co, F B Mt Edgar Stn, Marble Bar
Korbel
Worner, C J, frmr, Lomas
Worner, C, mgr Totadjin Frmrs Co-op Co,
Worner, Forbes B, 165 Roberts rd, Subi
Worner Mrs C V, 37 Barrett st, W Ldvle
Worner, Wm G, 182 Rly par, Ldvlle
Wornum, Frnk, frmr, Tenterden
Worrall, Fed, 76 Waratah av, Clrmnt
Worrall, Hy C, 14 Philip rd, Claremont
Worrall Jos, wks mgr, W A Glass mfrs Ltd, 45 Kensington st, E Perth
Worrell Mrs C M, 15 Hamersley st, Cott
Worrell S H, 15 Hamersley st, Cott
Worsley Timber Co Ltd, 49 St Geo ter, **Perth**
Worsley, Alf A D, mix bus, 189a **Lord** st, E Perth
Worsley C cons Katanning
Worsley, Chrstphr W, Swan st, Cott Bch
Worsley, Mrs Ellen A, 206 Brown st, E Perth
Worsnop Mrs E 12 Consttuton st E Pth
Worth Alfd, Attfield st, Mdgtn
Worth, Alfd, printer, Maddington
Worth De Courcey C, 32 East st, Guildf
Worth E, 29 Tate st, S Perth
Worth, Edw, 13 Loftus tt, Clremnt
Worth, Ernst, 12 Riley rd, Clrmnt
Worth, Geo, Jarrahdale
Worth Geo, 96 Palmerston st, Perth
Worth H C, 828 Beaufort st, Maylands
Worth, L, 3 Fraser st, Claremont
Worth, Miss M, bdg hse, 41 Hill st, E Perth
Worth, Mrs E, 36 Pearse st, N Fre
Worth, Mrs E, tea rms, 37 Vict av, N Fre
Worth R A, 13 Cambridge st, Ldrvle
Worth Regd, wine sln, 313 Vincent st, Leederville
Worth Wm, 101a Marine ter, Fremantle
Worthey, Syd E, strc, 65 Bagot rd Subi
Worthing J F frtr Southern Cross
Worthings, est agts, 69 St Geo ter, Pth
Worthington Scale Co, 36 Milligh st, Pth
Worthington & Son, garage, Geraldton
Worthington, Abraham, Jarrahdale
Worthington, Geo, frmr, Nabawa
Worthington, Granville, frmr, Murradup
Worthington Harry, 13 Attfield st, Fre
Worthington, Hy, frmr, Kojonup
Worthington Jas E grzr Jingalup
Worthington, Jas E, Kojonup
Worthington, Jno, frmr, Kojonup
Worthington, Jno C, Forrest st, Palmyra
Worthington, Jno Harold, Cliff rd, Clrmont
Worthington, L W, 64 Webstr st, Ned Pk
Worthington, Mrs E, frmr, Kojonup
Worthington Mrs Eliz, 127 South ter, Fre
Worthington, Mrs H, Geraldton
Worthington, R S, 31 Dundas rd, Mylnds
Worthington, T, Geraldton
Worthington, W A, Geraldton
Worthington, Wm, 5 Chester rd, Clremnt
Worthington Wm A 65 Gresham st Vict Park
Worths, clthrs & mercers, 761-763 Hay st, Perth
Worthwyke, G, Kalgan Lower
Worthwyke, Guy, frmr, Napier Ck, Kalg
Wortlehock, A J C, 82 Tenth av, Mylnds
Wortley, Edw, 22 Swan st, N Fre
Worthys Kiosk, agts, Central Arc, Pth
Wostman Priv Hosp, 4 Goldsworth rd, Claremont
Wotzko, Chrstn, Burnside st, Bayswater
Woulfe, Chrstphr, 7 Franklin st, Ldvlle
Woulfe, Jno M, J.P., store mgr and fmr, Cranbrook
Wozencroft, Jno, frmr (Grp 2), Pembtn
Wragg Danl D, 298 Lord st, E Perth
Wragg, Jno, frmr, Mt Barker
Wragg, Mrs A, 30 Harvest rd, N Fre
Wraight G, mxd bus, 1 Angelo st, S Pth
Wray Albt E pstl officer Caversham
Wray, Albt B, frtgrwr, Swan View
Wray, Dvd J, frmr, Broomehill
Wray, Fredk W, 75 Presdnt st, Kalg
Wray, G, baker, Gutha
Wray, Sgt J W, West par, S Guildford
Wray, Jno E, 201 Collins st, Piccadilly
Wray, Jno R, Dalgety st, Plympton
Wray Jno W, 103 Second av, Mt Law
Wray, Miss M J, Albany
Wray, Miss Mabel, mat SA Girls' Home, 15 Broome st, Cottesloe
Wray Mrs R M, 168 Mary st, Bcnsfld
Wray, Raymond, Blackford st, Mt Haw
Wray, S A, 18 Ebsworth st, Norwood
Wray, Thos M, 24 Swanbourne st, Fre
Wray, W P, frmr, Roundwood Broomhill
Wray, Wltr, 8 Third av, Mt Lawley
Wray, Wm, Fortescue st, East Fre
Wray, Wm, miner, Collie
Wray Wm J, 15 Bourke st, Ldrvle
Wreford —, 48 Coode st, S Perth
Wreford Arth mtr gar Meekatharra
Wreford, Mrs J, 416 Newcastle st, Perth
Wreford, Robt, frmr, Woodanilling
Wreford, S M, mgr Nat Bk, 50 St. Geo ter, Perth
Wreford S M, 100 Victoria ave, Clrmnt
Wreyford, Val G, Bencubbin
Wren, A, Waddle st, Bicton
Wren, Benj W, Wittenoom st, Bnbry
Wren, Cuthbert C C, 64 Swansea st, Vict Park
Wren, Edwd J A, 34 Colombo st, Vic Pk
Wren, F G, 97 McMaster st, Vict Pk
Wren, F G, ppr Victoria Park Print, 238 Albany rd, Vict Pk
Wren, Frnk, tmstr, Manjimup
Wren Misses N, 26 Union st, Subi
Wren, Wltr Ed, 50 Colombo st, Vic Pk
Wrench Gerald E L, JP, sec, Bev Frmrs Co-op Society, Beverley
Wrench, Robt, 45 Harborne st, Wemb Pk
Wrensted C F, 18 Grsvnr rd, N Perth
Wrigglesworth, N B, frmr, Group 78, Busselton
Wright Bros, contrs, Kellerberrin
Wright Bros frmrs Wubin
Wright & Co, E A, acct and audts, 609 Wellington st, Perth
Wright & Co Ltd, F W, prod mchts and auctnrs, 609 Wellington st, Perth; & **68 Brookman st Kalg and Essex st** & Wheatley st, Gosnells
Wright & Fendick, blird tble & furn mkrs, 179 Carr st, Ldrvle
Wright (Miss M) & Gilkison (Saml), tchrs dncng, (off) 576 Hay st, Perth
Wright & Jones, frmrs, Nalkain
Wright —, 154 Beaufort st, Perth
Wright, A, frmr, Kukerin
Wright, A, frmr, Newdegate
Wright A, grcr & spirit mcht, 12 King William st, Bayswater
Wright A G, 39 Queens cres, Mt Law
Wright, A G, sec WA Trotting Assn Grounds and offices, Nelson cres, E Pth
Wright A J, dntst, 205 St Geo ter, Pth
Wright, A J C, Armadale
Wright A J bricklayer Albany
Wright, A J, dntst, Fitzg st, Nrthm

Wright A J, Dist Off (Fre Fire Brigade), Phillimore st, Fre
Wright A R L, archt, 37 St Geo ter, Pth
Wright A T, 16 Sunbury rd, Vict Park
Wright, Adam, 97 Edward st, E Perth
Wright, Albert, 47 Lord st, E Perth
Wright, Alex J, dentist, 66 Daglish st, Wembley Park
Wright, Alfd, Carnarvon
Wright Alfd, Darlington
Wright, Alf E, 42 Manchester st, Vict P
Wright, Alfd G, frmr, Shackleton
Wright, Alfd R L, archt, 93 Barker rd, Subi
Wright, Alick W, fmr, Brunswick Jctn
Wright, Allan, frmr, Balingup
Wright, Allan E, 25 Tower st, Ldvlle
Wright, Archd, 71 Brookman st, Kalg
Wright Arth, frmr, Group 89, Pembertn
Wright, Arthr (Griffiths & W), 38 Barnett st, Fre
Wright, Arth E, carr, Belmnt Pk
Wright, Arth L, Hardeys rd, Blmt Pk
Wright, Arth J, Ardross st, Applecross
Wright Arth R, The Boulevarde, Ldrvle
Wright, Arth W, 50 Collins st, Pic
Wright B sec Kulin Rds Bd Kulin
Wright, Bert, tobnst, 58 Burt st, Bldr
Wright, C, wood contr, Pickering Brook
Wright, Chas, Carrington st, Palmyra
Wright, Chas, 67 Coode st, S Perth
Wright, Chas, fmr, Australind
Wright Chas, 33 Smith st, H Hill
Wright Chas H 121 Forbes st Fre E
Wright, Chas S Stuart st, Buckland H
Wright C, confr, 328 Albany rd, Vict Pk
Wright, Clarence A, 961 Albany rd, Vict Park
Wright Claude Hy, 93 Eighth av, Mylds
Wright Cyril R, 12 Thomas st, Ned Pk
Wright, E, frmr, Dardanup
Wright, E, kangarooer, Mt Magnet
Wright, E H, contr, Mt Magnet
Wright, E H, frmr, Group 6, Nuralingup
Wright E H strkpr (Dowerin Trading Co) Dowerin
Wright, E H, Welshpool rd, Queen's Pk
Wright Edwd H btchr Narrogin
Wright Edgar V, 124 Ninth av, Mylnds
Wright, Elgood, mgr J Clarke and Co, Onslow
Wright Ernst A, 18 King's Prk rd, Perth
Wright Ernst V fmr Gnowangerup
Wright, F, frmr Group 139 Denmark
Wright F, tobcnst, 254 Murray st, Prth
Wright F E, 101 Duke st, E Fre
Wright, F G, pstryck, Albany
Wright F W M, frmr, Dalwallinu
Wright Fras C, 69 Dane st, Vict Park
Wright, Frncs J, 38 Mathoura st, Mid Jctn
Wright Frncs J, 61 Arlington ave, S Pth
Wright Frank, Chester Pk, S Fre
Wright, Frank, 9 Grant st, H. Hill
Wright, Frank, 2 Stamford rd, Ldvlle
Wright Frank G, tlr, Corrigin
Wright Fredk, 12 Harvey st, Bcklnd Hl
Wright, Fredk, Kenny st, Bassendean
Wright F G, 3 New Bond rd, Mid Jnctn
Wright Fred W, frmr, Wagin
Wright, Fredk W M, 48 Bulwer st, Prth
Wright G M fmr Round Hill
Wright, G R, frmr, Nokanning
Wright, Geoffrey C, uphlstr, 452 William st, Perth
Wright, Geoff C, Walcott st, N Perth
Wright, Geo, 166 Attfield st, S Fremantle
Wright, Geo, Division st, Welshpool
Wright, Geo, in ch Fire Stn,, McCourt st, Ldrvle
Wright Geo, Merriwa st, Nedlands Pk
Wright, Geo, 12 Morrison st, Maylnds
Wright, Geo, Rose av, Bayswater
Wright, Geo D, 107 West par, E Perth
Wright G T, 15 Lawrence st, Bayswater
Wright, H, Collie
Wright, H, 18 Woodsome st, Mt Law
Wright H A fmr Round Hill
Wright, H E, frmr, Busselton
Wright, H E, fmr, Wonnerup
Wright H G grzr Dinninup
Wright H J, 22 Riley rd, Clrmnt
Wright, Harold, 114 Havelock st, Perth
Wright, Henry, fmr, Balingup
Wright Hy Fulham st Belmont Park
Wright Hy, 553 High st, E Fre
Wright, Hy, 575 High st, Fre E
Wright, Hy, Victor st, Bcnsfld
Wright, Hy A, 121 Dugan st, Kalg
Wright, Hy Jos, Carrington st, S Perth
Wright, Herbt, 33 Davies rd, Clrmnt
Wright, Herbt, Main st, Osb Pk
Wright, Herbt G, frmr, Gabin
Wright J, 553a High st, E Fre
Wright, J, sddlr, Toodyay
Wright, J F, frmr, Boyup Brook
Wright, J H, mtr mech & carrier, Pindar
Wright, Jas, 163 Seventh av, Maylands
Wright, Jas T, 42 Nelson cres, E Pth
Wright, Jim, 6 Gill st, Buckland Hill
Wright, Jno E, 22 Clotilde st, Mt Law
Wright, Jno F, 81 Sewell st, Plympton
Wright, Jno H, 179 Carr st, Ldvlle
Wright Jno W, 108 Gloster st, Subi
Wright Jno W, 469 Beaufort st, H Hill
Wright Jos, 15 Carrington st, E Fre
Wright, Jos, 17 Vincent st, Perth
Wright, Jos H, Grp 79, Palgarup
Wright Ken C, 20 Morgan st, Bcklnd Hl
Wright L, 23 Kitchener av, Byswtr
Wright L, pnd kpr, pub pound, Rly cres, Bayswater
Wright, L, pndkpr, Garrett rd, Bayswtr
Wright, Leon, Carrington st, Palmyra
Wright Les, 57 East st, Fre
Wright, Levi, Garrett rd, Bayswater
Wright, Lewis, Melville pde, S Pth
Wright, Louis, 148 Bayswater rd, Byswtr
Wright Mich H, 19 Golding st, Perth
Wright, Miss A, Miller st, Kalg
Wright Miss A R, tchr (girls), James st, Perth
Wright Miss B, 25 Seventh ave, Mylnds
Wright, Miss C, 113 Dugan st, Kalg
Wright, Miss Isobel, 11 Fraser st, Clrmnt
Wright, Miss Myrtle, 80 East st, Mylnds
Wright, Miss N, 80 East st, Maylands
Wright, Mrs, frmr, Australind
Wright, Mrs, 44 Forrest st, S Perth
Wright, Mrs, grngrcr, Boyup Brook
Wright, Mrs, 36 Olive st, Subi
Wright, Mrs A, drssmkr, Vict st, Bnbry
Wright, Mrs A A, Shotts
Wright, Mrs A J G, 68 Shenton rd, Clrmt
Wright Mrs Agnes, 63 Geddes st, Victoria Park
Wright Mrs A, 1262 Hay st, Perth
Wright, Mrs Alice M, 3 Albion st, Cott
Wright Mrs C M, Lion Mill
Wright Mrs E 12 Victoria st Sth Pth
Wright, Mrs E M, 229 Nicholson rd, Subi
Wright, Mrs F I 23 May st, Plympton
Wright, Mrs H, frtr, 284 Hannan st, Kalgoorlie
Wright Mrs L, Attfield st, Mddgtn
Wright, Mrs M A, 278 Hampton rd, Beaconsfield
Wright, Mrs N, 62 Gresham st, Vic Pk
Wright, Mrs S, 45 Forrest st, N Prth
Wright, Mrs S H, 64 Adrian st, Palmyra
Wright, Mrs T, Dumbleyung
Wright Norman, 6 Hawkstone st, Cott
Wright, Nurse, maternity home, 34 Johnson st, Guildford
Wright, Oscar, 108 Hare st, Pic
Wright P O fmr Group 24 Augusta
Wright P G, bldr, Zenobia st, Palmyra
Wright, Percy C F, 425 Barker rd, Subi
Wright, Percy G, frmr, Balingup
Wright, Percy G, McKimmie st, Palmyra
Wright, Peter H, Thomas st, Nedlands Park
Wright R, 142 Carnarvon st, Vict Park
Wright, R, frmr, Burracoppin
Wright, R A, mgr Bk NSW, Esperance
Wright, Rayd H, 11 Boreham st, Cott
Wright Richd, 100 Wittenoom st, E Prth
Wright Richd E, 10 Ethel st, N Perth
Wright, Robt H, fmr & orcrdst, Mt Barker
Wright, Ron A, 49 Merriwa st, Ned Pk
Wright, Roy, 2 Highroyd st, Mt Law
Wright, Russell, 74 Lawley cres, Mt Law
Wright, Saml, 8 Chatham st, Mid Jctn
Wright, Sam W, Addis st, N Mullingar
Wright, Samuel W, mgr Nestle & Anglo, 144 Hannan st, Kalgoorlie
Wright Sidney C, 56 Raglan rd, N Prth
Wright Simeon T, 76 Olive st, Sub
Wright Stanley, 29 Eliz st, Nth Prth
Wright Stan K, 18 Kalgoorlie st, Mt Haw
Wright T, 172 Carnarvon st, Vic Park
Wright, T H, Busselton
Wright T, 30 Asquith st, Mt Clrmnt Est
Wright Thos, fuel, 30 Davies rd, Clrmnt
Wright, Thos, 19 Moss st, Plympton
Wright Thos C, 24 Stanmore st, Sub W
Wright Thos H, 5 Rawson st, Sub
Wright, Uriah, 49 Douglas av, S Perth
Wright W Agric Bk Inspctr Busselton
Wright, W H, Dumbleyung
Wright, W H, frmr, Kondinin
Wright, W H, sttlr, Mandiga
Wright, W R, settler, Mandiga
Wright, W R, Yeovil cres, Bicton
Wright W T, dntst, Bay View ter, Clrmnt
Wright W T, 184 Stirling hway, Clrmnt
Wright, Wltr J, 14 Waugh st, N Perth
Wright Wlfd, dntst, 222 St Geo ter, Pth
Wright, Wilfd, 31 Herbert st, N Fre
Wright, Wm, chmst, 50 Helena st, Mid Jnctn
Wright, Wm, 15 Herbert st, N Fre
Wright Wm, Kalamunda
Wright, Wm, 1 Lyons st, Cott
Wright Wm, 6 Palmerston st, Bcklnd Hl
Wright, Wm, prspctr, Meekatharra
Wright Wm, 7 Roy st, H Hill
Wright Wm, 165 Royal st, E Perth
Wright, Wm 17 Saleham st, Vic Park
Wright, Wm, Wanneroo rd, Osb Pk
Wright, Wm B, 244 Pic st, Pic
Wright, Wm C, 5 Turton st, Gldfd
Wright, Wm F, grcr, Meekatharra
Wright Wm H, 149 Egan st, Kalg
Wright, Wm J, btchr, Collie
Wright, Wm J, 61 McMillan st, Vict Pk
Wright Wm J 80 Wittenoom st Bldr
Wright Wm Jas, 130 Churchill av, Subi
Wright W S, 87 Ncastle rd, Mid Jctn
Wright, Wm W, 51 Dudley st, Mid Jct
Wrighton Frnk T, 23 Gold st, Sth Fre
Wrighton, Percy, 143 Hay st, Subi
Wrightson, Alfd, 7 Barrett st, W Ldvle
Wrightson & Co, mtr engrs, 706 Wlngtn st, Perth
Wrightson, Alfd, 27 Tate st, Ldrvlle
Wrightson A, 2 Murray st, Bayswater
Wrightson, Arth, 14 Rlwy av, Bssndn
Wrightson, Bertrm, frmr, Denmark
Wrightson E W, Swan rd, Cvrshm
Wrightson E J, 30 Riverside rd, E Fre
Wrightson F E, tob & hrdsr, William st, Fre
Wrightson, Fred M, 67 Lawler st, S Pth
Wrightson Harry, cretkr, 115 St Geo ter, Perth
Wrightson, J, frmr, Scotsdale
Wrightson, Jas G, 6 Bulwer st, Perth
Wrightson S D, 118 Sewell st, E Fre
Wrightson, Stanley, frmr, Denmark
Wrighton, Geo E, Westbury cres, Bicto
Wrighton Thos F, 27 Stanley st, S Fre
Wrigley, Geo H, 334 Rly par, Ldvlle
Wrigley, Mrs Annie, 58 Temple st, Vict P
Wringe, Waltr, fmr, Donnybrook
Wroblewski Chas J, 39 Hillway, Ned Pk
Wroth Forrest G, 52 Gwenyfred rd, S Pth
Wroth, Gordon, land ownr, Toodyay
Wroth J, frmr, Toodyay
Wroth, J R M, landowner, Toodyay
Wroth, Jas A, bldr & sec Rds Brd, Toodyay
Wroth Milton T L, 15 Warton st, Cott
Wroth, M T, sec Toodyay Agric Soc, Toodyay
Wrouth, Christphr W, 193 Hampton rd, S Fremantle
Wubin Trdg Co, strekprs, Wubin
Wuest J P, dryfrmr, Wgtn st, Mor Pk
Wulff, Carl, 10 Boundary st, Kalg
Wulff, Jack, 282 Egan st, Kalg
Wulff, Jno, 46 Boundary st Kalg
Wulff, Mrs A, mtrn Girls' Friendly Soc, 532 Hay st, Perth
Wulff Mrs Rona, 16 Arundel st, Fre
Wunderlich Limited, metal ceiling mfrs, Lord st, Perth; Pottery Wks, Hardy rd, Maylands
Wunderlich's Potteries, Brown st, E Perth
Wunnenberg J, frmr, Darkan
Wunnenberg Richd miner Leonora
Wyatt Alfd, 28 Edwd st, E Perth
Wyatt, Edwn J, Stirling hway, Clremnt
Wyatt, Ernest, 6 Dalgety st, Cottle
Wyatt Frnk 217 Crawford rd Mylnds
Wyatt Geo ppr Rly Htl Beverley
Wyatt Hy M, 55 Keightley rd, Subi W
Wyatt J A, mtr gar, (off) 526 Hay st, Perth
Wyatt Jas, 52 Caversham st, E Perth
Wyatt, Jas, contr, Dandarragan
Wyatt, Jno, 116 Macdonald st, Kalg
Wyatt Jno Saml, Broadway, Bayswater
Wyatt, Jos W, 55 Walcott st, H Hill
Wyatt Mrs, 71 Hampshire st, Vict Park
Wyatt, Mrs R, 92 Bourke st, Ldvlle
Wyatt Mrs S W, 363 Newcastle st, Prth
Wyatt, Mrs W, Hardy rd, Belmont Park
Wyatt, V, Roebourne
Wyatt, V C, wool scourer, Cossack
Wyatt, W, Bruce Rock
Wyatt, Wltr, pitry frmr, Bigrvia st, Blmt Pk
Wybourne, Richd, Nwcstle rd, Mid Jctn
Wyburn Geo, 61 Bennett st, E Perth
Wyburn Thos P, 13 Anglesea st, Vict Pk
Wych Arth, 185 Forrest st, Fre East
Wych, Augustus, 62 Irwin st, Plympton
Wych Chas, 69 John st, N Fre
Wych Har, 26 Parry st, E Perth
Wydgee Past Co Ltd, 156 St Geo ter, Pth
Wyening Mission Farm and Vineyard, Bolgart
Wyer, T, strman, Bridgetown
Wykes, Mrs, pitry frmr, Wagin
Wylde Gwyn, cbtmkr, 9 Mullewa st, W Perth
Wylde, Jno, 18 Waugh st, N Perth

Wylde, Mrs S A, nurse, Raleigh st, Bayswater
Wylde, Mrs Sarah, 9 Mullewa st, W Pth
Wylde, Percy T, 22 Kanimbla rd, Ned Pk
Wylde, Wm R, gdnr, 8th cres, Byswtr
Wyle Jno H, James st, Subi West
Wyley Chas, 45 George st, Kalgoorlie
Wyley, Harry, 194 Canning rd, Richmond
Wylie B C, case mkr, 21 Lake st, Perth
Wylie Clarence Fifth av Mylnds
Wylie, J B, 90 Seventh av, Mylnds
Wylie, J H, frmr, Emu Hill
Wylie, Jno, 120 Bldr rd, Kalg
Wylie, Jno, 102 Lefroy rd, S Fremantle
Wylie L, strkpr, Carnamah
Wylie Miss M A, 1 Hampton st, Vic Pk
Wylie Mrs G 18 Mary st Clrmnt
Wylie R, agt, Carnamah
Wylie, R R, contr, Carnamah
Wylie, Syd S, agnt, Bruce Rock
Wylie, Wm, 2 Wesley st, S Fre
Wyllie Alfd J, warden, 19 Henderson st, Fre
Wyllie Percy T, 22 Kanimbla rd, Ned Pk
Wyllie Thos, 13 Pdgtn st, N Perth
Wyloo Pastl Co Ltd (reg off), 98 St Geo ter, Perth
Wymond Beaumont S 26 Stanmore st Sub West
Wymond. Hor L. Drake st, Bayswater
Wymond, Mrs E, 12 Copley st, Bayswtr
Wyndham Freezing, Canning & Meat Expt Works, St Geo ter, Perth; & Wyndham
Wyndham Hosptl, Wyndham
Wyndham Mech Inst, **Wyndham**
Wyndham Rds Bd, Wyndham
Wyndham, G A, store, Pt Hedland
Wyndham, Godfrey, 25 **Mary st, H Hill**
Wyndham, Miss M C, mus tchr, 25 Mary st, H Hill
Wyndham, G, bkkpr stn, La Grange Bay
Wyndow Arth, 32 Violet Grove, Subi W
Wynn Misses S A & C E, 89 Eric st, Cott
Wynn Mrs Ellen, Sydenham st, Bimt Pk
Wynn, Thos, btchr, 158 Marmion st, Fre E
Wynne, Frnk, btchr, 998 Wlingtn st, Pth
Wynne, Frank, 140 Raglan rd, N Prth
Wynne, Fredk, frmr, Baandee
Wynne Fredk 23 Marmion st N Pth
Wynne, H J, frmr, Kellerberrin
Wynne, Henry E, fmr, Baandee
Wynne J, btchr, 96 Stirling hway, Clmnt
Wynne, Jas, farmer, Capel
Wynee, Jno, Barker st, Bel Park
Wynne, M J, btchr, 32 Kmbrly st, Ldrvl
Wynne, Martin H, 112 Loftus st, Ldvle
Wynne, Michl, btchr, 414 Oxford st, **Mt Haw**
Wynne, Mrs Cath, 17 Carr st, Perth
Wynne Mrs Emily A, 299 Piccadilly st, Piccadilly
Wynne, Mrs J, 22 Vine st, N Prth
Wynne Thos, 5 Charles st, Mylnds
Wynne, W G, chmst, 125 St Geo ter, Pth
Wynne, Wm, 8 **Maritana st, Pic**
Wynne, Wm, 80 **Ninth av, Maylnds**
Wynne, Wm, asst S M, Pemberton
Wynne, Wm G, chemist, 423 Fitzg st, P
Wynne, Wm G, 494 Fitzgrld st, N Prth
Wynne-Kinnear, Miss I, tchr Infants, S schl, Dugan st, Kalg
Wyper Howard Ltd, phonographs, 671-3 Hay st, Perth
Wyss, J A, bldg contr, 8 Wm st, Mid Jtn
Wyss M F, 97 Crawford rd, Maylands
Wyss, Mrs M, nurse, Nannup
Wyss Mrs M R 39 George st Mid Junct
Wytch —, 28 Bruce st, N Fre
Wyworrie Pastoral Co Ltd, Forrest pl, Perth
X Y Z Grill Rooms, 300 Murray st, Perth
Xanthes, Geo, frtr & confr, 518 Hay st, Perth
Xanthes, K, fish mgr, 435 Fitz st, Nth Perth
Xanthis Sios, fish and chips, 163 Rokeby rd, Subiaco
Xanthy, Kimmo, fish shop, 435 Fitzgerald st, Perth
XL Tone Sound System Equipment Co Ltd, off 665 Hay st, Perth
YAL Boy Settlers Dept, 33 Irwin st, Pth
YAL Memorial Bldg, Irwin st, Perth
YMCA Dining Rooms off Murray st Pth
Yabsley R W E, 116 Vincent st, N Pth
Yabsley R, 19 Emerald ter, Perth
Yabsley Robt, 671 Murray st, Perth
Yacivich, Chris, W Bldr Ise, Bldr
Yaelverton Mrs M, 56 Subiaco st, Subi
Yalgoo Cemetery Bd, Yalgoo
Yalgoo Miners Institute, Yalgoo
Yalgoo Roads Board, Yalgoo
Yalgoo Rd Bd Elect Light Stn, Yalgoo
Yalumba Wine Cellars, Gin Gin rd, Middle Swan
Yalumba Wine Cellars, 77 King st, Perth
Yalup Brook Prim Prod Assoc, Wagerup
Yamaguchi N, 31 Bayley st, N Fre
Yamamato J, gdnr, Howatharra
Yamamoto, K, storekpr, Broome
Yampi Sound Elect Power & Smelting Synd Ltd, 115 St Geo ter, Perth
Yangs ze Ins Assn Ltd, 18 Wm st, Prth
Yannella C, 12 Suffolk st, Fre
Yardie Crk Pastl Co, (reg off) 65 St. Geo ter, Perth
Yardley, Edwn G, Simper st, W Ldvlle
Yardley, Frank, eng driver, Spencer st, Bunbury
Yardley, Geo, frmr, Group 147, **Northcliffe**
Yardley, **Richd, Margaret st, Mid Jctn**
Yardley, **Wltr, George st, Mid Jctn**
Yarloop Dairy Co, Yarloop
Yarrack, Fredk, South st, B'field
Yarragadee—Nalbarra Pastl Co Ltd, **66 St** Geo ter, Perth
Yates, A, crtkr, Agric Hall, Kellerberrin
Yates A junr contr Kellerberrin
Yates Arth grzr Dinninup
Yates Arth, 48 Waroonga rd, Clrmnt
Yates, Arth, 52 Rockton rd, Claremont
Yates, **Chas**, fmr, **Bridgetown**
Yates Chas Wittenoom st Picc
Yates E Hoffman Mill
Yates, **Edwd, Jarrahdale**
Yates, **F**, Club Hotel, Duke st, Northam
Yates, Francis Albt, Grp 57, Margaret
Yates, Frnk, grdnr, Toodyay
Yates Geo 'mr Forrest Hll
Yates, Geo, frmr, Mt Barker
Yates, Geo E, 65 McKenzie st, Wemb Pk
Yates Geo J 250 Heytesbury rd Subi
Yates Herbt, 28 Coolgardie st, W Perth
Yates, Herbt E, 38 Woodville st, N Pth
Yates, Horace D, frmr, Muradup
Yates Hurtle M, crpntr, Albany
Yates, Jas T, fmr, Yelbeni
Yates, Job, frmr, Group 142, **Northcliffe**
Yates, Jno, Malsbury rd, Bicton
Yates Jno, 75 Nicholson rd, Subi
Yates Jno, 34 Viveash rd, Mid Jctn
Yates, Jno S, 116 Brown st, E Pth
Yates Mrs A, fish shop, 210 Nicholson rd, Subiaco
Yates, Mrs E B, confr, 67 Vivian st, Bldr
Yates, Mrs Isa, 1 Wellman st, Guldfrd
Yates, Mrs Mary A, 43 Francis st, Perth
Yates, **Mrs S A, 84 Tate st, Ldvlle**
Yates Mrs Sarah mxd bus 27 Richmond st N Perth
Yates, Mrs T, frmr, Bridgetown
Yates Oliver C fmr and grzr Jingalup
Yates Percy, contr, 78 Grant st, Cott
Yates Vista, Melville par, S Perth
Yates, W, miner, Greenbushes
Yates, W H, mgr Caly, Porcelain, & Co Ltd, Hay st, Jolimont
Yates, W P, med pract, Busselton
Yates Wm, 31 Robinson av, Perth
Yates Wm A, 43 Holland st, Ldrvle
Yates, Wm C, frmr, Group 19, 11 Mile Peel Estate
Yates, Wm H, **147 Keightley rd, Subi**
Yaxley, Geo T, mxd bus, 32 Ashburton st, Victoria Park
Yaxlay, Geo J, mix bus, Berwick st, V P
Yde Mrs Helen, 20 Blake st, Nth Prth
Yde, Mrs Rene A, 25 Reserve st, Clrmnt
Yealering Farmers Co-op Co, **strkpr**, Wickepin
Yealering Farmers' Co-op Co Ltd, **Yealrg**
Yeaman, Mrs K A, 236 Adel ter, E Pth
Yeardye, C E, frmr, Perenjori

YEATES & YEATES (G. F. Yeates, W.A.O.A., and F. C. O. Yeates, F.I.O. (Hons.), W.A.O.A.), Optometrists, 37 Barrack St. (opp. Town Hall), Perth. Telephones: B3620 & Residence, F2633.

Yeates, Alfd, fmr, Swan
Yeates, Chas S S, 441 Rokeby rd, Subi
Yeates, G F, Shenton rd, Claremont
Yeates, Geo, Hannan's Club, Brwn Hill
Yeates, Geo, Hannan's Cons Ise, **Wmstn**
Yeates, W J, vigneron, Millendon
Yeatman, Chas, 6 Dangan st, Perth
Yeatman, Wm H, junr, 98 Mackie st, Vict Park
Yeats, Wltr, orchardist, Kelmscott
Yee, Lee, mkt grdnr Bibra Lake
Yee Palk, tailor, Roebourne
Yee Wah, gdnr, River st, S Perth
Yee Ying & Co, mkt gdnr, Beechboro rd, Beechboro
Yeing Alex, 14 Howard st, Fre
Yeldon Archd, 25 Farmer st, N Perth
Yeldon H V garage Katanning
Yeldon Miss Maisie, drsmkr, 414 Fitzgerald st, Nth Perth
Yeldon Mrs F, 49 Sussex st, Vict Pk
Yeldon, R C, **mgr Schl for Blind Wks**, Central av, **Maylands**
Yeldon, Richd, stn mstr, Meekatharra
Yeldon, Richd C, 16 Merriwa st, **Ned Pk**
Yelland, Arth E, mtr ppr, Second av, Bassendean
Yelland H J, M.L.C., 54 First ave, **Mt** Lawley
Yelland, Thos, **lsehldr, E Lynne**
Yellow Cab (WA) Ltd Service Stn 210 Adel ter and W'llgtn st, Prth; gar, **Leake st, Fremantle**
Yellow Carrying Express, 54 High st, Fre
Yellowdine Gold Dvlpmnt Ltd, mng co, 321 Murray st, Perth
Yelverton, H G, Busselton
Yelverton, Hy G, fmr, Quindalup
Yelverton Mrs E, 58 Napier st, Cott
Yelverton, W C, frmr, Coomberdale
Yench, Fred, clothier, 151 High st, Fre
Yench Fredk, 3 Grey st, Fre
Yench, Miss I S A, 19 Agett rd, Clremnt
Yendle Miss Elsie, drsmkr, 381 Newcastle st, Perth
Yendle Miss Elsie, 21 Wood st, Mylnds
Yeo and Sons, S, Depot Springs stn, Sandstone
Yeo, Chas, frmr, Brookton
Yeo, Tom D, 124 Harold st, H Hill
Yeo, W E, 18 Padbury ter, Mid Jctn
Yeoman, G, frmr, Group 26, Pemberton
Yeoman, Jas H, 9 Beach st, Cott
Yeoman, Wm J, 32 Redfern st, N Perth
Yeomans Fredk J, Nailsworth st, Cott
Yeomans, E, frmr, Narembeen
Yeomans, W J, 15 Ellesmere rd, **Mt Law**
Yerilla Pastl Co, Yerilla st, **Kookynie**
Yerilla Station Ltd, pstrlsts, **49 St Geo ter, Perth**
Yervoothakis, Jno, **3 Bennett st, Prth**
Yetting, E K, rly emp, Collie
Yewers, Harry L, frmr, Merkanooka
Yewers, Hy L, frmr, Morawa
Yewers, Miss M, in chg Household Management Training Centre. Roe st, Perth
Yewers, Mrs E, 16 **Bayley st, N Fre**
Yews, Arth R, 11 Orange av, Perth
Yews, Mrs A W, 60 Plmrstn st, Perth
Yick Due, lndry, 550 **Beauft st, H Hill**
Yiend Wm, 27 Chatsworth rd, Hghgte **Hl**
Yilgarn Btchring Co, Southern Cross
Yilgarn Experimental Farm, St Geo ter, Perth
Yilgarn Gold Mines (N L), William st, Perth
Yilgarn Rds Bd, Southern Cross
Yilliminning Frmrs Co-op Co Ltd storekprs, Dudinin, Harrismith & Kondinin
Ying Toon, Chas, 2 Barclay st, Perth
Yoemans, —, frmr, Yallingup
Yeomans, Fredk J, 196 Carr st, **Ldrvle**
Yolklumm, Chas H, gdnr, Toodyay
Yonetsie, Esau, 13 Maley st, Prth
Yorath, Thos V, 4 Scott st, Ldrvle
York Agricultural Society, York
York Athletic Club, York
York, Bowling Club, York
York Croquet Club, York
York Flour Milling Co Ltd, Havelock st, Perth; & at York
York Golf Club, York
York Hospital, Nurse G Cornwall, mtrn, York
York Jockey Club, York
York Rifle Club, York
York Roads Board, York
York Tennis Club, York
York Town Hall, York
York, Alfd, bldr, 8 Loftus st, Clrmnt
York, E J, frmr, Wongan Hills
York G H, frmr, Kellerberrin
York, G H, fmr, Tammin
York, G W, 89 St Geo ter, Perth
York, Geo, carrier, Pithara
York, H, fmr, Tammin
York, H, frmr, Watheroo
York, Hy, Bond st, Buckland Hill
York Mrs E A, mxd bus, 324 Bulwer st, Perth
York, Mrs G B, 2 Vine st, N Perth
York, Mrs Lilla, 66 Francis st, Perth
York, Mrs Ruby, 14 Military rd, Bellevue
York, Murray, fmr, Watheroo
York W C, mkt gdnr, off Suburban rd, S Perth
York, Wltr R, frmr, Watheroo
Yorkshire Est Off, 49 St Geo ter, Prth
Yorkshire House, 192 St Geo ter, Perth
Yorkshire Ins Co Ltd, 192-6 St Geo ter, Perth
Yornup Prog Assn, Bridgetown
Youanmi, G M Co Ltd, 55 Macdonald st Kalgoorlie
Youanmi, G M Co Ltd, 115 St Geo ter, P
Youard, Jno A, pntr, Geraldton

Youd Geo R, 46 Loch st, Claremont
Youd, Mrs Eliza, 74 Raleigh st, Vict Pk
Youd, Wm, pltry frmr, Ewington
Youens, Albt J, 87 Crawfrd rd, Maylnds
Youens, Mrs C, 271 Rly par, Maylands
Yound R C, 13 Warne st, Mylnds
Young Aust League Incorp, Murray st, Perth
Young Bros, fmrs, Brookton
Young Bros, frmrs, Kondinin
Young Bros, gravel and stone contrs, Prkvle
Young & Co Ltd Wm, prod mchts, Metro Mkts, Wilngtn st, Perth
Young and Co, Wm, agts Fin, 133 St. Geo ter, Perth
Young, Mrs J & E B, 10 Claremont av, Claremont
Young & Robertson, frmrs, Beverley
YMC Assoc of Pth (incorp) (L J Greenberg, genl sec), Murray st, Pth
Boy Division, off 125 Murray st, Prth.
YWCA, 16 St Geo ter, Pth
Young —, 32 Gardner st, Sth Perth
Young —, 90 Thomas st, Nedlands
Young, A, mix bus, 173 Charles st, Perth
Young,, A E, carptr, Dalwallinu
Young, A E, grcr, Albany
Young, A H, Aldersyde
Young, A J, frmr Bendering Siding
Young A J fmr Kondinin
Young, A L, frmr, Bencubbin
Young, Adolph, 5 Olive st, Gldfd
Young, Albt B, Fitter, Collie
Young, Alfd N, 6 Nicholson rd, Subi
Young, Alex A, 35 Vista st, S Perth
Young Allan V, 44 Holland st, Ldrvle
Young, Allen, Scadden st, Bassendean
Young, Andw, Albany
Young Arth, 58 Salisbury st, Byswtr
Young, Arth, Salisbury st, Bayswater
Young Arth, 40 Tamar st, E Perth
Young, Arth, 8 Vine st, N Prth
Young, Arth E, 17 Pennant st, N Perth
Young, Arth H, Brookton
Young, Arth H, 238 Nwcstle st, Perth
Young, Arth J, 169 Eighth av, Mylnds
Young, Arth J, 107 Seventh av, Mylnds
Young, Bert, frmr, Manjimup
Young, Bertrm, frmr, Deeside
Young, C H, frmr, Group 137 Margaret River
Young, Chas, Bridgetown
Young, Chas, frmr, Manjimup
Young, Chas, store, Parkerville
Young Chas E, frmr, Kondinin
Young Chas H, 15 Brassey st, Clrmnt
Young, Chas H, fmr, Balbarrup
Young Charlton, cordl mfr, Menzies
Young Claude H, Bellevue ter, Clrmnt
Young, Clement H R, 59 Harborne st, W Leederville
Young, D, frmr, Nungarin
Young, D J, frmr, Group 12, Margaret River
Young D McM, frmr, Beverley
Young, Dvd, Albany
Young Dvd, 250 Havelock st, Perth
Young, Denis, 9 Inverleith st, S Fre
Young, E, fmr, N Dandalup
Young, E, junr, frmr, Nth Dandalup
Young Edgar P, frmr, Kondinin
Young, Edwd J, 161 Park st, Subi
Young Edwn J 95 Cargill st Vict Pk
Young Ern P, frmr, Pingelly
Young, Ernst P, The Crescent, Bldr
Young, F H, acct Ministers & Under Sec's Office, 68 St Geo ter, Perth
Young, F J, frmr, Kondinin
Young, Frank, frmr, Bally Bally
Young, Frank, fmr, Morbining
Young Fredk, 7 Blencowe st, Ldrvle
Young, Fredk, 41a Wittenoom st, Bldr
Young, Geo, Colin st, Victoria Park
Young, Geo, frmr, Miamoon
Young, Geo, frmr, Mukinbudin
Young, Geo, frmr, Nungarin
Young Geo, 432 Lord st, E Perth
Young Geo, 194 Park st, Subiaco
Young, Geo M, York rd, Greenmount
Young Geo T, 44 Willis st, Vic Park
Young, Gordon, 7 Brewer st, E Perth
Young, Gordon E, frmr, Kendenup
Young H, 19 Coode st, Bayswater
Young, H, rly offcr, Goomalling
Young H J, 24 Herbert st, N Fre
Young Harry, 58 Douglas ave, S Perth
Young Harry, King st, Gosnells
Young Hy A 45 Thompson rd N Fre
Young, Hy P, Albany
Young, Hy, fmr, Young's Siding
Young, Isabella, fruitr, Doodlakine
Young, J, blksmth, Doodlakine
Young, J, const, Canning rd, Palmyra
Young, J, mech, Moora
Young, J, orchdst, Bridgetown
Young, J L, 54 Rathay st, Vict Park
Young, J O, frmr, Manjimup
Young J Stevenson 60 King's Pk rd Pth
Young, J S (Adj-Cptn), Francis st, Pth
Young J W, 15 Jutland pde, Clrmnt
Young, Jas, Daphne st, N Prth
Young, James B G, tchr, Roebourne
Young, Jesse S, Beach st, Bnbry
Young, Jno, 74 Caledonian av, Maylands
Young, Jno, 13 Fairfield st, Mt Haw
Young, Jno, Govt rd, Bassendean
Young, Jno, 6 President st, Kalg
Young, Jno H, 15 Bulwer st, H. Hill
Young, Jno H, Parkerville
Joung Jno O, 15 Bruce st, Ned Pk
Young, Jos, Milne st, Bayswater
Young, Joe W, pltry frm, Bel av, Bl Pk
Young, Jno W, Blmt av, Blmt Park
Young, Jos, const (wtr pol), Marine ter, Fre
Young, Jos, senr, Garrett rd, Bayswater
Young, Jos Y, Garrett rd, Byswtr
Young, K, agt, Kondinin
Young Kenneth, frmr, Beverley
Young King, 527 Murray st, Perth
Young, Len, Nanga Brook Mill
Young, Louis H, 5 Ord st, Prth
Young M, (rear) 1282 Hay st, Perth
Young, Miss E, 489 Beauft st, High Hill
Young Miss J L, mus tchr, 5 Ord st, Perth
Young, Miss M H, hdssr & tob, 192 Rly ter Mylnds
Young Miss Mabel, libry, 613 Beaufort st, N Perth
Young Mrs, 61 Seventh av, Maylands
Young, Mrs A W, 401 Oxford st, Mt Haw
Young Mrs A, 13 McMaster st, Vict Prk
Young, Mrs Annie, 252 Churchill av, Sub
Young, Mrs Annie, 40 East st, Mylnds
Young, Mrs Annie, 73 Woolwich st, Ldvlle
Young Mrs Annie J, 33 Albion st, Cott
Young Mrs D G, 185 Royal st, E Perth
Young Mrs E bdghse Argyle
Young Mrs E, mxd bus, 64 Stirling hway, Cott
Young, Mrs E G, ldghse, 85 Marine ter, Fremantle
Young, Mrs Ellen, 8 Brookman st, Prth
Young, Mrs E, 49 Barlee st, High Hill
Young, Mrs F C, 24 Colin st, Perth
Young, Mrs Flor, 8 Stone st, Perth
Young, Mrs Gertrude M, 1 Weld av, Prth
Young, Mrs M, 193 Park st, Subi
Young Mrs M G, 13 Hubble st, E Fre
Young Mrs M H, 3 Flinders st, Mt Haw
Young, Mrs M M, Shamrock Hotel, 112 Fitzgerald st, Northam
Young Mrs Mary M, 179 Lake st, Perth
Young, Mrs N G, 205 Hamersley rd, Subi
Young, Mrs V, 7 Vaucluse st, Clremnt
Young Mrs V E, 9 Stratford st, E Fre
Young, Neville, 5 Barrett st, W Ldvlle
Young, Oliver C, 437 Bagot rd, Subi
Young, P, Albany
Young, P W, frmr, Manjimup
Young, Patk, Belmont Park
Young, Patk, Kooyong rd, Bel Park
Young Percy, Wanneroo rd, Osborne Pk
Young Percy R W, frtr, Mullewa
Young, Percy W, fmr, Balbarrup
Young Philip H, nwsagt, 104 Dalkeith rd, Ned Park
Young, Quong Lee, mkt grdnr, Bibra Lake
Young, R, fmr, Mt Erin Sidg
Young, R J, frmr, Narrogin
Young, Ralph, Brish st, Brown Hill
Young Ray, 104 Colin st, Perth
Young, Robt A H, 29 Bruce st, N Fre
Young, Robt C, Bassendean Htl, Perth rd, Bssndn
Young, Robt C, 43 Grosvenor pde, N Pth
Young, Robt M, fmr, Young's Sidg
Young Ronald, 37 Tate st, S Perth
Young Roy C, 64 Coode st, S Perth
Young, S, btmkr, Bridgetown
Young Sidney G, crtkr, St Geo ter, Pth

WISE'S DIRECTORIES
KNOWN THROUGHOUT
—THE WORLD—

Young, Syd, stre mgr, No. 1, State Mill
Young, Thos, 3 Cardiff st, Victoria Pk
Young, W, vet surg & stk insp, Wyndhm
Young, W A, btchr, 59 Fitzgerald st, Pth
Young W A, 11 Clifton cres, Mt Law
Young W C fmr Bowgada
Young W S, dairy, Preston Pt rd, E Fre
Young, W T, frmr, Dalwallinu
Young, Walter, 140 Hopkins st, Boulder
Young, Wltr, 150 Barker rd, Subi
Young, Wltr J, 55 Ascot rd, Victoria Pk
Young Wltr P, 94 Macdonald st, Kalg
Young, Wm, btchr, 59 Fitzg st, Perth
Young Wm fmr Mullewa
Young, Wm, fmr, Young's Sidg
Young Wm, 28 Kent st, Vict Park
Young Wm, 83 Webster st, Ned Pk
Young, Wm A, 5 Hope st, Beaconsfield
Young, Wm D, 85 Edward st, E Perth
Young, Wm H, Riley rd, Clrmnt
Young, W S, dry, Preston Pt rd, Richmd
Youngberg Albin, 3 Eileen st, Cott
Younger, Jno, 117 St Leonds av, Ldrvlle
Younger Mrs M, Mt Prospect cres, Maylands
Youngs, Fredk H, 15 Burt st, N Perth
Youngs, Mrs H M, 990 Albny rd, Vic Pk
Youngs, Norm F, liv stables, 122a Lake st, Perth
Youngson Mrs E, 6 Oxford st, Mylnds
Youngson, R, frmr, Group 144, Denmark
Younkman, J H, med pract, Wagin
Yourn Mrs Emily, 3 Bennett st, E Perth
Yoxall, Mrs F G, mus tchr, Prth-Gldfd-rd, S Guildford
Yoxall, S, cordl mfr, Mullewa
Yoxall's, Cordial mfrs, Geraldton
Yuen Gum 243 Newcastle st Pth
Yugulan, Sebastian, Milne st, Bayswater
Yuille Geo A, 40 Clifton cres, Mt Law
Yuin Pastl Co Ltd, 7 Howard st, Prth & Yuin Stn, Yuin
Yukawa, Toshijiro, bdg hse, Cossack
Yukich T, Balcatta Bch rd, Osborne Pk
Yule, D, frmr, Kojonup
Yule, Frank, 75 Monument st, Buck Hill
Yule, J H, frmr, Marbellup
Yule Jas F 40 Dundas rd Mylnds
Yule, Jno, 28 Wasley st, N Perth
Yundamindera Pstrl Co Ltd 45 St Geo ter Perth
Yuracka, Jos, btmkr, 42 Wm st, Fre
Yutani, Eyodo, lndry, Porter st, Kalg
Yvonne Beauty Parlor, 383 Fitzgerald st, Nth Perth
Yvonne Frock Shop, 606 Hay st, Perth
Zabuka Luke, Balcatta Bch rd, Osb Pk
Zacher, A F, acct, 553 Murray st, Perth
Zadenburg, Mrs, drsmkr, 24 Monger st, Perth
Zafer Andw, tailor, 7 Alexander pl, Pth
Zafer, Nichls, 19 Lane st, Perth
Zagami Vinct, 49 Norfolk st, Fre
Zaman, Shah, store, 3-Mile, Wyndham
Zambilas, Basil, 96 Lake st, Perth
Zampatti, Jno, mgr Ezywalkin, Vict st, Bnbry
Zanales, V J, artist, 81 St Geo ter, Pth
Zanaletti, Louis, 16 Elvire st, Mid Jctn
Zanattis, Lewis, 171 James st, Perth
Zanetti, A C, fuel & prod, 40 Claisebrook rd, E Perth
Zanetti J F, 436 Lord st, E Perth
Zanette, Ptr, strwbry fmr, Kalamunda
Zani, Antonie, Dwyer st, Bldr
Zani, Goviaina, frmr, Margt Riv
Zanich, Jos, 16 Geo st, Kalgoorlie
Zanni J, mkt gdnr, Riverton, Cannington
Zagannie Mrs P, W Swan rd, Caversham
Zanotti, G, 47 Dwyer st, Boulder
Zanthir, G, confr, Fitzgerald st, Nthm
Zappa, P, frmr, Marvel Loch
Zardis Mrs E, 156 James st, Perth
Zaroos Stamitis, 71 Lake st, Perth
Zeck Chas, Carrington st, Nedlands
Zeck, Chas, 37 Second av, Mt Law
Zeck, Ernst M, 105 Washington st, Vict Pk
Zecks, Ladies Toilet Parlors, 614 Hay st, Perth
Zeeb, K, frmr, Bridgetown
Zeffert & Co H, mntle mfrs, Wm st, Pth
Zeffert Harry, 9 Elstree ave, Mt Lawley
Zeffert, Julius H, Rothsay cres, Mt Law
Zeffert, L N, acty off in chg Bldr Tech Schl, Pierce st, Bldr
Zeffert, Maur E, 88 Lawley cres, Mt Law
Zeffert Mrs Rachl, 293 Walcott st, N Pth
Zeffert, Wm, 532 Beaufort st, H. Hill
Zehnder, Oscar, 15 River View st, S Pth
Zehnder, Sydney R, 183 Crawford rd, Maylands
Zelazne, Mrs Rosie, 26 Wade st, Perth
Zelling, Jno W, 113 St Leonds av, Ldrvle
Zelling, Wm M, 121 Norwood st, Ldvlle
Zemmenic, Andy, gdnr, Spearwood
Zempilas, Basil, frtr & confr, 53 Barrack st, and 17 Royal Arc, Perth

Zenith Sports Depot, 6a Alex place, Perth
Zeplin Geo H, 45 Flinders st, Mt Haw
Zeplin Mrs Emily, 300 Stirling st, E Pth
Zeplin, Percy C, mtr carrier, 71 Third av, Mt Lawley
Zerder, A, wtchmkr & jwllr, 739 Hay st, Perth
Zerk Bros, fmrs, Narrogin
Zervos D, 103 Fifth av, Mt Law
Zic, M, gdnr, Spearwood
Ziesler, Mrs M M, 72 Churchill av, Subi
Zilioli G, prod mcht, 167 James st, Pth
Zilko Jack, 22 Harper st, Mid Jctn
Zilko, Mrs B, Hector st, Osborne Park
Zilko M, vign, Herne Hill
Zilko P R, vign, Herne Hill
Zilko Peter P vign Herne Hill
Zilks, Mrs T, 4 Oroya st, Bldr
Zimbulis, Geo, frtr & confr, 444 Fitzg st, N Perth
Zimbulus, C A, prod mcht, Metro Mkts, Wlngtn st, Perth
Zimmerman, B P, frmr, Group 102 Denmark

ZIMPEL LTD. W,

Furniture Manufacturers & Carpet Importers, Bedding Manufacturers, and Wire Mattresses, etc., 797-801 Hay St., Perth. Phone B8177 (3 lines).

Zimpel, C E W, 65 Dalkeith rd, Ned Pk
Zimmer G A 36 Alma rd N Pth
Zimpel, Mrs Frances N, 42 John st, Cott
Zimuker, Alf, Paisley st, Lake Side, Kambalie
Zines, Abrhm, sec hd dlr, 135 Chidlow st, Northam
Zines, Max, 28 Regent st, Mt Law
Zingara Madame phrenologist Wood's Bldgs Hay st Perth
Zininovic, Antonia, 30 Chaffers st, Bldr
Zinkler, A, blksmth, Wickepin
Zinkler, O, frmr, Kondinin
Zinnecker, Ern J, hrdrsr, 43a Geo st, Fre
Zis, M, frmr, Kwolin
Zoffert, Mrs Y, 13 Glendower st, Perth
Zollner, Mrs Flo E, 128 Goderich st, E Perth
Zollner, Mrs H, 206 Newcastle st, Perth
Zonkin, Jno T, tchr S schl, Grp 6, Augusta
Zoological Gardens, Labouchere st, S Perth
Zorbas, Mrs Mary, 150 Wittenoom st, E Perth
Zounis Nickite, 99 Francis st, Perth
Zowe, Chas, 60 Forrest st, Bldr
Zowe, Claude V, dntst, Hannan st, Kalg
Zowe, F, 100 Davis st, Boulder
Zowe, Mrs F, 40 Davis st, Boulder
Zowe, Mrs R, 19 King st, Bldr
Zucal, Gaetano, pltry frmr, Ewing st, Welshpool
Zuekeetti, T, King Edwd rd, Osborne Pk
Zufi, P, 6 Orange av, Perth
Zufi Pinhas, 218 Brisbane st, Perth
Zuma, A, confr, 541 Wlingtn st, Prth
Zupan Ivan, 26 Lit Howard st, Fre
Zusman Les, 39 Eliz st, N Perth
Zusman, Maur, 85 Alma rd, Nth Perth
Zurich, Ivan, Boulder, Lse, Boulder SS
Zwar, A T, frmr, Merredin
Zweigelt Francis R, 38 Regent st, Ldrvle
Zyder, A, Esplanade, Canning Bridge

WISE'S DIRECTORIES

Post Office Directories are Published Annually for

NEW SOUTH WALES, QUEENSLAND, WESTERN AUSTRALIA, TASMANIA, and NEW ZEALAND

■

Wise's Buyers and Sellers Register of Australia and New Zealand

The Best Means for Advertising your Business

The Commonwealth
Institute of Accountants
WESTERN AUSTRALIAN DIVISION

(Founded 1886 - - Incorporated 1887)

State President: C. H. T. EVANS. State Vice-President: L. A. BRUMBY.
State Registrar: J. MACGIBBON.

Shell House, St. George's Terrace, PERTH

Fellows of this Institute are entitled to use the initials F.I.C.A., and Associates are entitled to the initials A.I.C.A

FELLOWS (F.I.C.A.).

Boyce, F. R., c/o Flack & Flack, A.M.P. Chbs., Perth.
Flint, A. R., c/o Commercial Travellers' Club, Perth.
Foxworthy, J. H., 22 Queen St., Fremantle.
Lissiman, H. C., c/o Coombs, Whyte & Lissiman, Perth.
McGibbon, S. J.
Rosman, E. H., Lyric House, Murray St., Perth.
Stephens, R., York St., Albany.
Wood, F. S., 68 St. George's Terrace, Perth.

ASSOCIATES (A.I.C.A.).

Adkins, H. R., 42 Longroyd St., Mt. Lawley.
Anderson, S. F. N., 105 St. George's Terrace, Perth.
Barnett, L. S., Albany.
Batger, T. C., 103 Chelmsford Rd., Mt. Lawley.
Bedells, C. E., 150 William St., Perth.
Benney, P. S., 7 Howard St., Perth.
Beverstock, C. J., 138 Eighth Avenue, Maylands.
Bird, C. P., c/o National Service Co., Perth.
Black, E. A., 33 Stanley St., Nedlands.
Blake, G. O'M., c/o Sands & McDougall, Perth.
Bown, W. S., 516 Fitzgerald St., N. Perth.
Braidwood, D. A., 63 Harold St., Perth.
Brain, G. M., P.O. Box 76, Kalgoorlie.
Broadhurst, W. F., Charles St., S. Perth.
Brumby, L. A., 73 King St., Perth.
Campbell, R. H., Padbury Bldgs., Forrest Place, Perth.
Carcary, W. A., 63 St. George's Ter., Perth.
Carlisle, G. H., 135 St. George's Ter., Perth.
Casper, A. L., 101 St. George's Ter., Perth.
Cavanagh, C. V., Geraldton.
Clark, R. G., 8 Clotilde St., Mt. Lawley.
Clifton, C. M., 6 Cullen St., Subiaco.
Cock, E. J., 10 Third Ave., Mt. Lawley.
Colvin, H., 25-37 William St., Perth.
Corser, C. L., Harper St., Victoria Park.
Courtenay, R. G., Victoria Ave., Claremont.
Crisp, A. E., Box 385, G.P.O., Perth.
Crofts, H. S., c/o Supreme Court, Perth.
Cross, K. G., 40 Rockton Rd., Claremont.
Davenport, G. J., c/o S. J. McGibbon & Co.
Dennis, E. S. J., c/o H. J. Wigmore & Co. Ltd., Perth.
Dowling, E. J., c/o W. A. Carcary, Halvorsen & Co., Pth.
Draper, J. W., c/o Rankin Morrison & Co., Kalg.
Duff, W. J., c/o Rankin Morrison & Co., Perth.
Duncan A., 47 Central Ave., Maylands.
Easton, M. D., c/o Hemingway & Robertson Ltd., Pth.
Edwards, K. W., 27 Marita Rd., Nedlands.
Eichhorn, L. A., W.A. Turf Club Bldg., Howard St., Pth.
Elder, A. F., Kulja.
Emmett, J. W., 8 Marmion St., N. Perth.
Ethel, A. J. P., 40 Elizabeth St., N. Perth.
Evans, C. H. T., c/o O. L. Haines & Co., Perth.
Everett, D. T., c/o T. Eyres & Co., Perth.
Everett, H. L., Milson St., Sth. Perth.
Ewens, A. P., Dean St., Claremont.
Fielding, N. S., 131 Stubbs Ter., Daglish.
Filmer, A. Y., c/o H. J. Wigmore & Co. Ltd., Perth.
Finlay, A. M., Municipal Bldgs., Collie.
Forsyth, A. L., Railway Par., Mt. Lawley.
Fox, J., Manjimup.
Fyfe, W. V., 27 Longroyd St., Mt. Lawley.
Gilmour, K. W., Roleystone.
Glyde, F. C., c/o Malloch Bros., William St., Perth.
Glyde, S. S., c/o State Shipping Service, Fremantle.
Goode, R. B., 85 St. George's Ter., Perth.
Gostelow, C. A., c/o J. F. Burkett & Co., Carnarvon.
Gow, H. J., Box 130, Wiluna.
Greig, H., c/o W. A. Newspaper Co., Perth.
Guthrie, W. M., 66 St. George's Ter., Perth.
Halliday, W. H., c/o Flack & Flack, Perth.
Halvorsen, H. B., St. George's Ter., Perth.
Hamilton, Miss M. A., 84 Cowle St., W. Perth.
Hanson, J. B. T., 98 St. George's Ter., Perth.
Harris, C. R., 135 St. George's Ter., Perth.
Hayes, W., 85 Archdeacon St., Nedlands.
Hedges, F. G. L., c/o J. W. Paterson, 49 St. George's Ter., Perth.
Hendry, C. A., 81 St. George's Ter., Perth.
Hewson, R. H., 101 Salisbury St., Subiaco.
Hiller, E. S., 52 Vincent St., Claremont.
Holden, F., c/o Sydney Atkinson Mtrs. Ltd., Perth.
Holt, T. T., c/o Smith & Goyder, Perth.
Hubbard, S. H., c/o Pearse Bros. Ltd., Fremantle.
Hughes, S. B., 147 Stubbs Ter., Daglish.
Hughes, T. J., 616 Hay St., Perth.
Jeffrey, J. G., 35 Park Rd., Mt. Lawley.
Jensen, A. E., Box D.177, G.P.O., Perth.
Johnson, J. A. P., 64 Gloster St., Subiaco.
Johnson, W. C., 81 St. George's Ter., Perth.
Jones, F. A., 142 High St., Fremantle.
Jones, R. H., c/o O. L. Haines & Co., Perth.
Kendall, J. H., Box 60, P.O., Merredin.
King, C. H., c/o S. J. McGibbon & Co.
Kirby, A. C., Cooper St., Nedlands.
Knox, W. D., c/o W. D. Moore & Co., Fremantle.
Leaney, H. A. P., 77 Dugan St., Kalgoorlie.
Lindsay, J. W. M., c/o Gibbs, Bright & Co., Perth.
Ling, E. W., 81 St. George's Ter., Perth.
Lobascher, L. D., 76 William St., Perth.
Long, R. A., c/o Smith & Goyder, Perth.
Lord, J. H., c/o Rankin Morrison & Co., Perth.
Main, J. H., Dangin, W.A.
McDonald, A., 32 Keightly Rd., Subiaco.
McDowall, J. C., 16 Wright St., Perth.
Macgibbon, J. R. K., c/o S. J. McGibbon & Co.
Meagher, F. W., 194 St. George's Ter., Perth.
Merry, H. R., c/o Merry & Merry, Perth.
Middleton, A. E., 8 Bernard St., Claremont.
Miles, H. E., 105 St. George's Ter., Perth.
Miller, R. Goyne, 68 St. George's Ter., Perth.
Millington, C. F., c/o Vacuum Oil Co. Ltd., Perth.
Mitchell, J. E., 11 Rankin Rd., Subiaco.
Mitchell, W. C., 238 Beaufort St., Perth.
Montgomery, W. J., c/o Smith & Goyder, Perth.
Murphy, F. J., 156 Angelo St., S. Perth.
Newbery, J. C., A.M.P. Chambers, Perth.
Nicholas, W. R., c/o State Audit Dept., Perth.
Nicholson, V. H. N., c/o Nestles Co., 20 Queen St., Pth.
Parkes, A. H., c/o Smith & Goyder, Katanning.
Parkes, G. V., c/o Cuming Smith, Perth.
Parkinson, T. J., c/o State Hotels Dept., Perth.
Paton, J. L., c/o Paton, Morris & Shellabear, Perth.
Prendergast, J. J., 95 St. George's Ter., Perth.
Rae, H. G., 81 St. George's Ter., Perth.
Reid, A. J., 14 Namur St., N. Perth.
Reilly, P., 53 Berwick St., Vict. Pk.
Robertson, K. R., c/o Belele Past. Co. Ltd., Meekatharra.
Robinson, E., Geraldton.
Rodda, M. H., c/o Elder Smith & Co. Ltd., Northam.
Rowledge, J., c/o Paterson & Co. Ltd., Perth.
Rushton, R. F., 88 St. George's Ter., Perth.
Ryder, N. C., Stephen St., Bunbury.
Saw, E. S., 66 St. George's Ter., Perth.
Schofield, W., 66 St. George's Ter., Perth.
Schoolar, A. G., 105 St. George's Ter., Perth.
Sharpe, S. L., 404 Charles St., N. Perth.
Shellabear, S. A., c/o P. C. Kerr, 135 St. George's Ter., Perth.
Shepherd, J. J., 9 Benporath St., Vict. Pk.
Simpson, S., Collie.
Sinclair, A. D., 18 Bay Rd., Claremont.
Skinner, J. W., 19 Woodroyd St., Mt. Lawley.
Soothill, H. W., Box "N" 1041, G.P.O., Perth.
Southwood, W. E., 49-51 St. George's Ter., Perth.
Stacey, C. A. K., 125 Ocean Road, Cottesloe.
Stubbs, A. T., c/o "Sunday Times," Perth.
Tickell, W. H., 188 Stirling Highway, Claremont.
Turner, S. E., Donnybrook.
Turville, C. E., c/o Wiluna Co-op. Soc. Ltd., Wiluna.
Ure, J. T., 87 Claremont Ave., Claremont.
Virtue, E. E., 57 Onslow St., S. Perth.
Walker, L., 41 Pier St., Perth.
Watts, M. J., 41 Waverley St., S. Perth.
Wells, R., Jacoby St., Mundaring.
Williams, J. N., cr. Coode & Ednah Sts., Como.
Wilson, A. J. H., W.A. Trustee E. & A. Co. Ltd., Perth.
Wilson, K. D., c/o Treasury Dept., Perth.
Wilson, T. J. R., 43 Florence Rd., Nedlands.
Wright, E. A., 609 Wellington St., Perth.
Wyndham, G. A., Port Hedland.
Young, P., c/o Elder Smith & Co. Ltd., Carnarvon.
Zefferti, L. N., Technical School, Boulder.

The Institute of Chartered Accountants in Australia

Royal Charter granted 19th June, 1928

GENERAL COUNCIL:

PRESIDENT:

SIR GEORGE MASON ALLARD (N.S.W.)

VICE-PRESIDENTS:

WALTER EDWIN SAVAGE (Queensland). SINCLAIR JAMES MCGIBBON (W.A.)

WEST AUSTRALIAN BRANCH

STATE COUNCIL

S. J. MCGIBBON (Chairman)
F. R. BOYCE (Vice-Chairman)
C. H. LAMB
J. H. FOXWORTHY
A. J. MCLAREN
H. C. H. MERRY

C. A. HENDRY (State Registrar)
81 St. George's Terrace
PERTH

FELLOWS:

Boyce, F. R., 33 William St., Perth.
Carcary, W. A., 63 St. George's Ter., Perth.
Coulton, Harry, 194-196 St. George's Ter., Perth.
Davies, Will., 115-123 St. George's Ter., Perth.
Fawkner, C. M. M., "Harston Park," Dangin.
Foulkes, J. S., 115-123 St. George's Ter., Perth.
Foxworthy, J. H., 22 Queen St., Fremantle.
Goyder, D. J., 156 St. George's Ter., Perth.
Halvorsen, H. B., 63 St. George's Ter., Perth.
Hendry, C. A., 81 St. George's Ter., Perth.
Holt, T. T., 156 St. George's Ter., Perth.
James, Q. H., 49 St. George's Ter., Perth.
Lamb, C. H., 98 St. George's Ter., Perth.
Lord, J. H., 98 St. George's Ter., Perth.
Meagher, F. W., 194-196 St. George's Ter., Perth.
Merry, H. C. H., 66 St. George's Ter., Perth.
Miller, R. G., 68 St. George's Ter., Perth.
Morrison, J. W., 98 St. George's Ter., Perth.
McGibbon, S. J., 53 St. George's Ter., Perth.
McLaren, A. J., 194-196 St. George's Ter., Perth.
Nankivell, T., 156 St. George's Ter., Perth.
Paton, J. L., 156 St. George's Ter., Perth.
Pye, M. E., 76 William St., Perth.
Rosman, E. H., 223 Murray St., Perth.
Stokes, F. H., 25 Henry St., Fremantle.
Templeton, F. R. J., 14 Howard St., Perth.
Waugh, E. W., 1 Howard St., Perth.
Weir, J. L. B., 66 St. George's Ter., Perth.
Whyte, J. D., 14 Howard St., Perth.
Woolf, L. A., 14 Howard St., Perth.

ASSOCIATES:

Aitken, A. M., 66 St. George's Ter., Perth.
Anderson, H. M. M., Stephen St., Bunbury.
Andrews, H. W. M., Park St., Pingelly.
Bell, J., 1 Howard St., Perth.
Benney, P. S., 7 Howard St., Perth.
Bower, W. T., 194-196 St. George's Ter., Perth.
Broadhurst, W. F., 89 St. George's Ter., Perth.
Brodrick, G. L., 66 St. George's Ter., Perth.
Campbell, W. R., Marine Ter., Geraldton.
Casper, A. L., 101 St. George's Ter., Perth.
Cavanagh, C. V., Marine Ter., Geraldton.
Colless, J. F. J., 110 Fitzgerald St., Northam.
Colvin, H., 33 William St., Perth.
Cotterell, F. M., Boulder Rd., Kalgoorlie.
Court, C. W. M., 44 St. George's Ter., Perth.
Cross, K. G., 89 St. George's Ter., Perth.
Dillow, S. S., Marine Ter., Geraldton.
Dowling, E. J., 63 St. George's Ter., Perth.
Draper, J. W., Kalgoorlie.
Duff, W. J., 98 St. George's Ter., Perth.
Duncan, A., 44 St. George's Ter., Perth.
Easton, M. D., 98 St. George's Ter., Perth.
Eichhorn, L. A. A., 1 Howard St., Perth.
Emmett, J. W., 156 St. George's Ter., Perth.
Ethell, A. J. P., 98 St. George's Ter., Perth.
Evans, C. H. T., 89 St. George's Ter., Perth.
Everett, D. T., 88 St. George's Ter., Perth.
Ewens, A. P., 50 Bay View Ter., Claremont.
Favas, V. E., 115-123 St. George's Ter., Perth.
Galloway, W. J. B., 156 St. George's Ter., Perth.
Goode, R. B., 88 St. George's Ter., Perth.
Gostelow, C. A. P., Carnarvon.
Goyder, D. B., 156 St. George's Ter., Perth.
Goyder, R. G. B., 156 St. George's Ter., Perth.
Guthrie, W. M., 62 St. George's Ter., Perth.
Gutteridge, K. A., 33 William St., Perth.
Halliday, W. H., 33 William St., Perth.
Hanson, J. B. T., 98 St. George's Ter., Perth.
Harris, C. R., 135 St. George's Ter., Perth.
Hart, E. S., 115-123 St. George's Ter., Perth.
Hart, R. S., Capel.
Harwood, C., 194-196 St. George's Ter., Perth.
Henry, R., 33 William St., Perth.
Hill, J. G., 156 St. George's Ter., Perth.
Houghton, F. B., 135 St. George's Ter., Perth.
Humphreys, S. J., 115-123 St. George's Ter., Perth
James, R. B., Fitzgerald St., Northam.
Jones, F. A., 201 High St., Fremantle.
Jones, R. H., 89 St. George's Ter., Perth.
King, C. H., 53 St. George's Ter., Perth.
Kirby, A. C., 33 William St., Perth.
Lang, A. R., 33 William St., Perth.
Lissiman, H. C., 14 Howard St., Perth.
Long, R. A., 156 St. George's Ter., Perth.
MacGibbon, J. R. K., 53 St. George's Ter., Perth
Main, J. H., 98 St. George's Ter., Perth.
Martin, A., 95 St. George's Ter., Perth.
Merry, H. R., 66 St. George's Ter., Perth.
Mitchell, J. E., 14 Howard St., Perth.
Monro, A. D., Carnarvon.
Montgomery, W. J., 156 St. George's Ter., Perth.
Morey, B. W., 66 Forrest St., South Perth.
Morris, E. E., 156 St. George's Ter., Perth.
Murdoch, J. E. V., 63 St. George's Ter., Perth.
Murphy, F. J., 98 St. George's Ter., Perth.
McGibbon, K. S. J., 53 St. George's Ter., Perth
McManus, W. A., 76 William St., Perth.
Nelson, A., 63 McMaster St., Victoria Park.
Newbery, J. C., 33 William St., Perth.
Olsen, J. K. N., Bunbury.
Overheu, F. C., 33 William St., Perth.
Parkes, A. H., Katanning.
Plint, A. F., Phillimore St., Fremantle.
Prendergast, J. J., 95 St. George's Ter., Perth.
Price, W. L., Beverley.
Rae, Harvey G., 81 St. George's Ter., Perth.
Rankine-Wilson, T. J., 101 St. George's Ter., Perth.
Richards, E. A., 95 St. George's Ter., Perth.
Robertson, H. J., Esplanade, Perth.
Robins, F. M., Kellerberrin.
Rollings, A. G., Meekatharra.
Ross, R. L. V., 156 St. George's Ter., Perth.
Rowledge, J., 194-196 St. George's Ter., Perth.
Rushton, R. F., 88 St. George's Ter., Perth.
Ryder, N. C., Stephen St., Bunbury.
Saw, E. S., Esplanade, Perth.
Shellabear, S. A., 135 St. George's Ter., Perth
Sinclair, A. D., 164 St. George's Ter., Perth.
Skinner, J. W., 858 Hay St., Perth.
Smith, C. H., Koorda.
Somes, E. G., 89 St. George's Ter., Perth
Soothill, H. W., Wellington St., Perth.
Stewart, H. C., 76 William St., Perth.
Stowe, A. F., Esplanade, Perth.
Stowe, R. H., Esplanade, Perth.
Stuart, G. N., 115-123 St. George's Ter., Perth.
Tickell, W. H., 69 High St., Fremantle.
Thomson, C. J., Kalgoorlie.
Turner, C. H., 81 St. George's Ter., Perth.
Watts, M. J., 156 St. George's Ter., Perth.
Weston, A. E., 88 St. George's Ter., Perth.

TRADES AND PROFESSIONS DIRECTORY

of

WESTERN AUSTRALIA

Roadale

LIST OF ABBREVIATIONS OF W.A.

ARMDLE, Armadale; BSNDN, Bassendean; BYSWTR, Bayswater; B'FIELD, Beaconsfield; BEL PK, Belmont Park; BEVRLY, Beverley; BLDR, Boulder; BNBRY, Bunbury; CNNGTN, Cannington; CLRMNT, Claremont; COOLG, Coolgardie; COTT, Cottesloe; E. PRTH, East Perth; FRE, Fremantle; GRLDTN, Geraldton; GMLLNG, Goomalling; GLDFD, Guildford; H. HILL, Highgate Hill; JLMNT, Jollimont; KALG, Kalgoorlie; KYKNE, Kookynie; LMNGTN HGTHS, Lamington Heights; L'DVLLE, Leederville; MDGTN, Maddington; MYLNDS, Maylands; MID JCTN, Midland Junction; MT HAW, Mt Hawthorn; MT LAW, Mt Lawley; NED PK, Nedlands Park; NTH PRTH, North Perth; NRTHM Northam; NRWD, Norwood; OSB PK, Osborne Park; PRTH, Perth; PIC, Piccadilly; PLMPTN, Plympton; QNS PK, Queens Park; STH PTH South Perth; SUBI, Subiaco; VICT PK, Victoria Park.

ACCOUNT BOOK MNFRS.

Christie Ltd T F, 977-9 Hay st, Perth
Lamson Paragon W A Ltd, 37 Pier st, Perth
Sands & McDougall Ltd, Wm st, Perth
Spicers and Detmold Ltd Murray st Pth
Wigg & Son Ltd, King st, Perth

ACCOUNTANTS—INSTITUTES OF.

Assoc of Accts of Aust Inc, 63 St Geo ter, Perth
Austn Inst Cost Accountants, 194 St Geo ter, Perth
Astrian Inst of Secretaries, St Geo House, St Geo ter, Perth

COMMONWEALTH INSTITUTE OF ACCOUNTANTS, W A DIVISION (J MacGibbon, State Registrar), Shell House, 205-209 St. Geo. Ter., Perth. Tel.: B 4574.

Fed Inst of Accts (Inc), 8 Esplanade, Perth
Inst of Accts & Auditors of WA (incorp) 85 St Geo ter, Perth

INSTITUTE OF CHARTERED ACCOUNTANTS IN AUSTRALIA (WESTERN AUSTRALIAN BRANCH) (THE), 81 St. George's Ter., Perth. C. A. Hendry, State Registrar. Telephone: B 5676.

Inst of Incorp Secs, 8 The Esplanade, Perth

ACCOUNTANTS & AUDITORS.

Abbott, J, Carmel
Allard Way & Hardy H B, 156 St Geo ter, Perth
Allen, C J, Geraldton
Anderson & Co. S F, 105 St Geo ter, Pth
Angus Hartley B, 85 St Geo ter, Perth
Attewell Arth L York
Austn Industries Invest Ltd, Forrest pl, Perth
Banks Cecil G, 18 Howard st, Perth
Beare W G D, Coolgardie
Barblett, P J, 162 St Geo ter, Perth

BEDELLS, CHARLES E, A.I.C.A., public accountant and auditor, registered agent Commercial Union Ass Co Ltd, 17 Wellington Bldgs, William st, Perth. Tel, Cottesloe 2224

Bennett Alfd, 151 Hannan st, Kalg
Benney, P S, 7 Howard st, Perth
Biermann, Taxation spec, 33 Barrack st, Perth
Bishop Arth J, 62 St Geo ter, Perth
Bogue G F, 151 Hannan st, Kalg
Browne —, Waroona
Burkett & Court, 44 St Geo ter, Perth
Burkett & Gostelow, Carnarvon
Burton R J, acct, 151 Hannan st, Kalg
Byass Turner & Co W C, 81 St Geo ter, Perth
Byfield & Colless, 110 Fitzgrld st, Nrthm
Byron W, 62 St Geo ter, Perth
Campbell, R H, Forrest pl, Perth
Carcary, W A, Halvorsen & Co, chartered accts (Aust), 63 St Geo's ter, Perth
Casper & Casper, 101 St Geo ter, Perth

CARLISLE, WADE & CO. (John Wade, A.F.I.A., F.A.I.S., Gilbert Henry Carlisle, A.I.C.A.), Public Accountants, Auditors, Company Secretaries and Liquidators, Trade Assignees, etc. W.A. Trustee Buildings, 135 St. George's Terrace, Perth. Telephones: B 9521-2. *Telegrams:* "Wadhurst, Perth."

CAVANAGH & CAMPBELL, (C. V. Cavanagh, A.C.A. (Aust.), and W. R. Campbell, A.C.A. (Aust.)), Chartered Accountants, Marine Terrace, Geraldton. Telephone: 201.

Cavey Wm T, 107 Shenton rd, Clrmnt
Clare, Frank, Forrest Pl, Perth
Clarke A, Wiluna
Collins E, Salmon Gums
Colvin & Co Har, 62 St Geo ter, Perth
Cook G, Kondinin

COOMBS, WHYTE & LISSIMAN (J D Whyte, Chartered Accnt, Aust.; H C Lissiman, Chartered Accnt, Aust; J E Mitchell, Chartered Accountant), auditors and trade assignees; liquidators of public companies, 12 Howard St., Perth. Tels.: B 6181 and 6182.

Coster F, Cue
Crooks, A W, AMP Bldgs, Wm st, Perth
Curtis G, Salmon Gums
Davidson, J O, 249 Murray st, Perth
Daw Clarence, Ravensthorpe
Dewar L L, 44 St Geo ter, Perth
Dillow S S, Mullewa
Dukes, E K, 81 Barrack st, Perth
Dods J, Morgans
Dry Alfd E, 96 St Geo ter, Perth
Duncan, A, 44 St Geo ter, Perth
Engeler D M, 51 Pakenham st, Fre
Evans Mawley & Sims, 65 St Geo ter, Perth
Ewens, Arth, 50 Bay View ter, Claremont
Fawkner & Price, Beverley
Fisher Clem, Salmon Gums
Flack & Flack, A.M.P. Bldg, Perth

FORD, RHODES & DAVIES, Chartered Accountants (Aust.), St. George's House, 115-123 St. George's Terrace, Perth. Telephone: B 5673 (2 lines). G.P.O. Box C124. Telegrams: "Accountant, Perth." And at Kalgoorlie and Fremantle.

Foxworthy, Jno H, 22 Queen st, Fre
Galloway W J B, 25 Wm st, Perth
Gibson Jno E, 96 St Geo ter, Prth
Gibson R, Morawa
Gladstone, Rupert, Wagin
Gratwick Jack H, 97 St Geo ter, Perth
Gurr E, Geraldton
Guthrie & Co, W M, 62 St Geo ter, Perth
Haines & Co O L, 89 St Geo Ter, Perth
Hanlon R, Geraldton
Hanson & Co J B, 98 St Geo ter, Perth
Harris, Chas R, 135 St Geo ter, Perth
Hart E S, 115 St Geo Ter, Perth
Hawtin A E, 3-5 Howard st, Perth
Hayes Wm, 133 St Geo ter, Perth
Hendry, C A, 81 St Geo ter, Perth
Hill A H E, Cathedral av, Perth
Hood Leond A, Meekatharra

HOSKEN, JOHN (F.I.I.S.), Chamber of Commerce Buildings, 224 Hannan St., Kalgoorlie. Tel.: 68. Accountant, Auditor and Taxation Consultant. Secretary, Kalgoorlie Chamber of Commerce (Inc.).

Houghton F B, 135 St Geo ter, Perth
Humphrey & Co, E S, 98 St Geo ter, Perth
Hunter Wm J, 25 Wm st, Perth
Iles, W G, Carnarvon
Inglis T, 3-5 Howard st, Perth
Irvine Robt, Harvey
James & Co Q H, 49 St Geo ter, Perth
James & Co, R B, 110 Fitzgerald st, Northam
Johnson & Lynn Ltd, 49 St Geo ter, Pth
Johnstone, Jno S, 63 St Geo ter, Perth

JENSEN, EDWIN A. (A.A.I.S., L.I.C.A.), Public Accountant, A.M.P. Building, 107 Maritana St., Kalgoorlie. Tel.: K 600. Secretary, Kalgoorlie Diocese, Church of England and Advisory Consultant for Hemingway & Robertson Pty. Ltd.

Jones & Co F A, 201 High st, Fre
& 98 St George's ter, Perth
Jones Dudley B, Merredin
Keightley, Stanley R, Pingelly
Kellow S M, 147 Hannan st, Kalg
Kemsley & Co Pty Ltd, 105 St Geo ter, Perth
Kidd J C, Geraldton
King C, Ravensthorpe
Kinane Wm, 133 St Geo ter, Perth
Kirby, A C, AMP Chmbrs, William st, Perth
Kirkpatrick Arch T, 842 Hay st, Perth
Lester W A, 25 William st, Perth
Lewis R W, Albany
Ling E W, 81 St Geo ter, Perth
Lord J H, 8 Hardy st, S Perth
Lorrigan Pierce, 618 Hay st, Perth

McGIBBON & CO. S. J. Chartered Accountants (Aust.), Shell House, 205-209 St George's Terrace, Perth. Tel.: B 4574. Cables: "Northern." Sinclair James McGibbon, p.r., Bellevue Terrace, West Perth; John McGibbon, p.r., 77 Suburban Road, South Perth; Chas. Henry King, King Edward Street, South Perth.

McGully Jas, 95 St Geo ter, Perth
MacKnay Arth, Manjimup

McLAREN, COULTON & MEAGHER, Chartered Accountants (Aust.) and Secretaries, Yorkshire House, 192-194 St. George Ter., Perth. Tels., B5131-5132-5133; A. J. McLaren, F.C.A. (Aust.), p.r., 29 Kershaw St., Subiaco; H. Coulton, F.C.A. (Aust.), p.r., 9 Highway, Nedlands; F. W. Meagher, F.C.A. (Aust.), p.r., 100 Labouchere Rd., South Perth.

McManus & Stewart, William st, Perth
McMullen, F A 63 St Geo ter, Perth
Macpherson G M, Geraldton
Manning, W A, Narrogin
Martin, Allan, 97 St Geo ter, Perth
Martin, E J, 105 St Geo ter, Perth
Masterson, J, 399 Wellington st, Perth
Meadowcroft A, Geraldton
Meagher T W, 100 Labouchere rd, S Pth
Merkin F, 95 St Geo ter, Perth

MERRY & MERRY, Chartered Accountants, Aust. (Charles H. Merry, F.C.A., Harry R. Merry, A.C.A.), 66 St. George's Terrace, Perth. Tels.: B 4681 and B 3141.

Meecham Bert, 194 St Geo ter, Perth
Melsom Finn M, 97 St Geo ter, Perth
Metropolitan Land & Investment Co Ltd, 23 William st, Perth
Miller R Goyne, 68 St Geo ter, Perth
Mitton & Mitton, Temple Crt Bldg, Wm st Perth
Moore P A, Albany
Moucher C, Roebourne
Murdoch Jno E V, 63 St Geo ter, Perth
Natnl Service Co Ltd, AMP Buildings, William st, Perth
Newberry Colin, 25 William st, Perth
Noblett —, Roebourne
Olive A J, Kellerberrin
Overheu, Fred C, AMP Bldg, Wm st, Pth
Packham R G, Meekatharra

PATERSON, JAMES W. auditor & accountant, 49 St Georges ter, Perth Tel, B4522.

Paton & Morris, 156 St Geo ter, Perth

PRENDERGAST & CO., J. J. (J. J. Prendergast, Chartered Accountant, (Aust.)), Surrey Chambers, 95 St. George's Terrace, Perth. 'Phone.: Office, B 5254; Private, B 4502.

Prout, G E, 48 Mouatt st, Fre
Pye, M E, William st, Perth
Rae, Harvey, 81 St Geo ter, Perth

RANKIN, MORRISON & CO. (C. H. Lamb, F.C.A., Aust.; J. W. Morrison, F.C.A., Aust.; J. H. Lord, F.C.A. Aust.), Chartered Accountants, Victoria House, 98 St. Geo. Ter., Perth. Tel.: B 1289 and 7037.

Rankin-Wilson T J, 101 St Geo's ter, Perth
Read J T, 111 Fitzgerald st, Nthm
Reid A R, Bunbury
Richards and Co E A 97 St Geo ter Pth
Ridge & Bogue, 141 Hannan st, Kalg
Robins F M, Kellerberrin
Robertson H J, 8 The Esplanade, Perth
Rollings Allan, Meekatharra
Roscoe G W, Derby
Rosman, E H, 223 Murray st, Perth
Ross A, Doodlakine
Rushton & Goode, 88 St Geo ter, Perth
Ryder & Co, N C, Bunbury
Savage Duncan, Williams
Schoolar & Co A G, 105 St Geo ter, Perth
Serjeant H W, 199 Fitzgrld st, Nthm
Shephard & Co C, 150 William st, Perth
Sinclair & Son, Jno, 56 Wm st, Perth
Sinclair, D, 162 St Geo ter, Perth
Sheridan J, Merredin
Skinner F K H, Koorda
Skinner R, Geraldton
Smalpage & Co, Merredin

SMITH & GOYDER, Chartered Accountants (Aust.), Liquidators and Trustees (David J. Goyder, F.C.A.; T. Trevor Holt, F.C.A.; D. Bruce Goyder, A.C.A.; R. Barr Goyder, A.C.A.; R. L. Vernon Ross, A.C.A.), Pastoral House, 156 St. George's Terrace, Perth. Tels.: B5106-7. And at Katanning (A. H. Parkes, A.C.A., Aust.).

Southwood W E, 49 St Geo ter, Perth
Stephens Robt, Albany

STEWART & CO., DOUGLAS (Douglas M. Stewart, B.Sc., A.F.I.A.; Charles Penn), Public Accountants & Auditors, Company Secretaries and Taxation Experts. National House, 49 William St., Perth. Tel.: B 5809.

Stirling H F, Albany
Stokes F H 25 Henry st Fre
Stokes Jno, Geraldton
Stowe, Saw & Co, 8 The Esplde, Perth
Stowe A F, 8 The Esplde, Perth
Taaffe & Co, F H, 89 St Geo ter, Perth
Tayler A E, Wiluna
Thomas J, Laverton
Throssell W, Salmon Gums

TREBY, ERNEST J. (L.I.C.A.), Public Accountant, Auditor and Taxation Consultant, Exchange Bldgs., 151 Hannan St., Kalgoorlie. Tels.: 201 and Priv., 154. Agent for Pacific Insurance Co. Ltd.

Ure Jas T, Goodlands
Virtue E E, 66 St Geo ter, Perth
Walker & Co, 11 Howard st, Perth
Walker, Herbt, 89 St Geo ter, Perth
Wallis Mart, 49 St Geo ter, Perth
Walton E S, A M P Bldg, Wm st, Pth
Ward Murray S, Wagin

WATSON, H K, A.F.C.A., A.I.I.S., Public Accountant, Auditor & Taxation Consultant, 162-164 St. George's Terrace, Perth. Tel.: B 5697. Residence: 85 Tyrell St., Nedlands Park.

Waugh, Ernest W, Howard st, Perth
Webb Leslie W, Dowerin
Weir (J L B) & Broderick, 66 St Geo ter, Perth
Weir, Jas L B, 50 Vict av, Claremont
Weston & Co Albt E, 88 St Geo ter, Pth
Westralian Traders & Frmrs Service Co, 62 St Geo ter, Perth
Wilson Danby & Giddy, A M P Bldg, Wm st, Perth
Wilson & Co, 104 St Geo ter, Perth
Wilson J, Wiluna
Witty Jno, Mt Magnet
Woolf (W A), Templeton & Co, 12 Howard st, Perth
Wood, Frank S, 68 St Geo ter, Perth
Wright & Co, E A, 609 Wllngtn st, Pth
Zacher, A F, 553 Murray st, Perth
Yeo H S, Meckering

ACID MANUFACTURERS

CUMING SMITH & MOUNT LYELL FARMERS' FERTILISERS LTD.

(Bennett Perry, Director; V. B. Mursell, Secty.), 133 St. George's Terrace, Perth. Tel.: B 7137. Manufacturers of Acids, etc., Acetic Accumulator, Hydrochloric, Muriatic, Nitric, Sulphuric & Sulphurous. Works: Bassendean, N. Fremantle, Geraldton & Bunbury.

ADDING MACHINES

STOTT & CO. LTD., E. C.

Perpetual Trustee Building, Howard St., Perth. Tel.: B 9281. Importers of Remington Book-keeping Machines, Monroe Calculators, Sundstrand Adding Machines (Portable and Desk Models), & Metal Filing Systems.

ADVERTISING SERVICE AGENTS.

(Insertions to Special Order only)

CANNY ADVERTISING SERVICE (The)

85-93 Saint George's Terrace, Perpetual Trustee Buildings, Perth. Tel., B8418. Advertising and Merchandising Consultants, Campaign Planning, Market Research, Press Advertising, Radio Advertising, Window Display, Screen and Out-door Advertising, Direct Mail, and Handling Accounts of Local and National Advertisers.

GORDON & GOTCH (A/ASIA) LTD. (A. Nash, Manager for W.A.), 21 William St., Perth. Tels.: B7106-7. Advertising Agents for all Local, Interstate, and International Newspapers, Periodicals and Magazine Advertisements received and Publications arranged in any part of the World.

ADVERTISING AGENTS & CONTRACTORS.

Institute of Advtg, King st, Perth
Canny Advtg Serv, 89 St Geo's ter, Perth
Carter & Co C N, 115 St Geo Ter, Perth
City & Subn Billposting Co, 383 Hay st, Perth
Cohen S C, 25 Wm st, Perth
Direct Publicity Serv, 45 Stirling st, E Perth
Filmads (W A) Ltd, 76 Wm st, Perth
Gordon & Gotch (A/sia) Ltd, 21 Wm st, Prth
Jago, J, 45 St Geo ter, Perth
Kinninment, F W, off Ascot Rd, Vict Pk
McAlinder C J, 575 Wgton st, Perth
Mack W E, 45 St Geo ter, Perth
Melrose Advertisers, 49 Wm st, Perth
Mount N C S, 95 St Geo ter, Perth
Movie Weekly & Gen Publcty Serv of W A, 49 William st, Perth
Pacific Sign & Publicity Co Ltd, 76 Wm st, Perth
Read's Slide Supplies, 935 Hay st, Prth
Smith's Publicity Ltd, 62 St Geo ter, Perth
Successful Advtg Co, 49 Wm st, Perth
Thomas A O, 160 St Geo ter, Perth
Tracy, Tom, 81 St Geo ter, Perth
Wheatley A A, 239 Murray st, Perth
Whitfords Theatre Ads Co Ltd, 23 Wm st, Perth
Williams, A J, 89 St Geo ter, Perth

AERATED WATER MCHNRY MANUFACTURERS.

KOCHENDORFFER, G, mnfr of soda water & beer aerating machinery, ice & refrigerating machinery; fittings & repairs of gas & steam engines, &c., 47-49 St Francis st. Melbourne, Vict

AERATED WATER MANUFACTURERS.

See Cordial & Aerated Water Mnfrs.

AGENTS—BAGGAGE.

Brown, Edw, 294 Barker rd, Subiaco
Charlesworth W T, Leake st, Fre
Graves & Co H, 43 Phillimore st, Fre

NORTH COY LTD, R P, baggage, licensed Customs, Shipping and Forwarding agents & general carriers, 749 Wellington st, Perth, and Fremantle. Tels B3962, FM2667.

AGENTS—COMMISSION & GENERAL.

Allen, C W, Narrogin
Allport, Chas H, Wagin
Alnwick H, 7 Barrack st, Perth
Archdeacon T H, 62 St Geo ter, Perth
Associated Farmers Agents, Donnybrook and Muntadgin
Baesjou, C S J, Albany
Balfour, J, 65 Market st, Fre
Ballantyne & Co, 81 St Geo ter, Perth
Bardwell, Bern E, Broome
Barker, Wm, 124 Brookman st, Kalg
Barnsley E B, Beverley
Barratt Arth W, Merredin
Barrow & Co, Pingelly
Bartlett, Geo T, Kanowna
Beadsworth J, Nanga Brook
Beesley Bros, Lake Grace
Bell, Frnk, Mullewa
Bensted F G, Narrogin
Berrigan, T J, Carnamah
Binnie, T J, Meckering
Black, D B, Pingelly
Black, Duncan, Bruce Rock
Black F H, Bruce Rock
Black Har D, Mollerin
Blight Harry, 192 William st, Perth
Bolland R, Carnamah
Bolton K R, Mingenew
Bond, C J, Miling
Bothe H W, Coorow
Bovell, Alex R, Busselton
Bovey, Thos, Narrogin
Brearley, Wm, 87 Maritana st, Kalg
Brooke, C D S, Kulin

BROWN & DUREAU LTD.

312-314 Murray St., Perth. Tels.: B 9291 (6 lines). Commission & Manufacturers Agents. House & Land Agents. Mercantile Brokers. W.A. Agents for Jas. F. McKenzie & Co. Pty. Ltd., Rosella Food Products, Prestige Hosiery, Hecla Electrical Goods, etc.

Bruce Rock Dist Farmers' Co-op Ltd Bruce Rock
Buchanan C L, Mukinbudin
Bullock A H, Albany
Bullock J H Kulin
Bunney, G E, Kelmscott
Burges Irwin C, Dongarra
Burton, Wm R, 92 Egan st, Kalg
Butler, W M, Kulin
Butler, Wm M, Wickepin
Byass Alice F, Pingaring
Byne Edwd, Bunjil
Cadd W E Tambellup
Calderwood Clyde D, Mollerin
Callagher J, Yuna
Callanan Miss Clara, Central av, Perth
Cameron L A, **Koorda**
Campbell, Arch, 544 Hay st, Perth
Cargeeg Bros, 25 William st, Perth
Carson R, Geraldton
Carter Leslie, Koorda
Carter N C, Narembeen
Carter W W, Meckering
Carter Wm, Albany
Caulder Geo, 45 St Geo ter, Perth
Central Perth Freeholds Ltd, 88 St Geo ter, Perth
Charleston & Sons P W, Kellerberrin
Clarke & Doig Ltd, Toodyay
Clarke Sidney Toodyay
Clews, Tom, Belka
Cliff, Derby, 244 Hay st, Subi
Cochrane M S, Cadoux
Cohen, Moss, 21 Burt st, Bldr
Collins C V, Mullewa
Cook, G S, Lake Grace
Coomber, E H, Pingelly
Coombes J, J.P., Wiluna
Cottle, Robin, 5 Stirling High, Cott
Cottle Robia, 5 Stirling hway, Cott
Crabbe G, Rockett st, Nthm
Crawford, Wm M, Brookton
Cronin, W P, Trayning
Daff, H, Meckering

DALGETY & COMPANY LIMITED, Perth, Fremantle, Albany, Kalgoorlie, Geraldton, Carnarvon, Roebourne, Port Hedland, &c.

Daly Jas B, 7 Barrack st, Perth
Davey C W, 21 Newcastle rd, Northam
Davey, P M, Lake Brown
Davey Wm, Merredin
Davidson, D J, Wyndham
Davis E G, Harvey
Davis S S, Morawa
Dawson E J, Nungarin
Delaney W J, 177 Fitzgerald st, Ntham
Dewar, Aubrey N, Gin Gin
Diprose, R H, Tambellup
Disher, A G, Cunderdin
Dixon, S G, Narrogin
Donegan, T J, Toodyay
Downes, W, Pithara
Dowsett, C H, **Albany**
Drummond & Co J M, 671 Hay st, Prth
Drummond Wm, Mullewa
Du Boulay, Howard H, Mt Magnet
Dungey, E B, Dalwallinu
Dver Jno F, Mullewa
Eastern Agencies Ltd, 105 St Geo ter, Perth
Eastern Dists Agcy Co Ltd, Beverley & Yrk
Edwards P E R, Beverley
Ellison Richd B, Hyden
Ettridge T W, Quirading
Evans & Co H V, 76 William st, Perth
Everett, Les, Pemberton
Ewings Mrs L, 226 York rd, Mid Jctn
Farley R Gnowangerup
Farr Jno E, Narrogin
Farrington A R, William st, Fre
Fielding R C, Dumbleyang
Filmer & Co, Katanning
Filmer W J Katanning
Finlay, J G, **Kojonup**
Forbes G W, Brookton
Forsyth R, Dumbleyang
Foster A & D, Wadderin Hill
Fraser, Edw, York
Frearson, A W, **Tammin**
Fremantle E F, Koorda
Foy F F, Kellerberrin
Gaby E A Katanning
Gallagher J, Greenbushes
Geere, R J, 282 Hannan st, Kalg
Gettingby, K, Kukerin
Gilbert Wm P, Moorine Rock
Gill Emmett M, Mullewa
Gilmore & Son, F, Scaddan
Gobey W H, Donnybrook
Goldfields Gen Agcy Co, 314 Hannan st, Kalgoorlie
Goodin, Cyril, Southern Cross
Goss, Bert, 2 Alex place, Perth
Grant, Eric, Kukerin
Gray, J L, Kwolyin
Gray Robt T, Korrelocking
Greaves H, Dumbleyang
Gribble, **Jas, Albany**
Griffin, W O, Broome
Groom Bros, Dumbleyang
Grose, Jno C, Katanning
Gunton W J, (off) 302 Murray st, Perth
Haines, Ern A, Bridgetown
Haines, W J, Merredin
Halbert, Jas, Cunderdin
Hales, Witr S, **Bunbury**
Hammond Clem, Bonnie Rock
Hammond S F, Wickepin
Hamon, J A, Kellerberrin
Hanson, Andw, Cunderdin
Harding Wm, Dumbleyang
Harris, W, Perenjori
Harrison Ramsay Pty Ltd, 331 Murray st, Perth
Hartree Victor, Pithara
Harvey Claude, Perenjori
Harvey D H, Bulyee
Harvey, E B, Perenjori
Hawker, C H, Merredin
Hayward & Son Ltd, Thos, Bunbury
Head, W, Wongan Hills
Healy, J C, 7 Brrck st, Perth
Healy P B, 9 Barrack st, Perth
Henderson J P, Darkan
Herbert, Frank, Dongarra
Herbert W, Narrogin
Hickey, Thos, Hardy rd, Belmont Park
Hidden S L, Mingenew
Hills G, Narembeen
Hills J B, Narembeen
Hodge Jno, 49 St Geo ter, Perth
Holland, Arch H, Albany
Holmes Bros Ltd, 249 Murray st, Pth
Horwood A F, Korrelocking
Hudson Chas Hudson Bldg Phillimore st Fremantle
Humphry, Edwd E, Cannington
Iles E, Narembeen
Iles, F J, Narembeen
Jacobson E, 62 St Geo ter, Perth
Jahn W, 121 Fitzgerald st, Nthm
James C H, 175 Fitzgrld st, Nthm
Jarrott Wm, Bonnie Rock
Jefferson, P, Mullewa
Johnson A, Dumbleyang
Johns G Davies, 108 St Geo ter, Perth
Johns P D, Shackleton
Jones W H, Kojonup
Jones, Mrs Babs, 108 St Geo ter, Pth
Jordan Geo A, Kulja
Kennedy, Herbt, **Broome**
King, E E, Walgoolan
Kinlock G, Newdegate
Klopper H F, Wongan Hills
Knight & Son, W G, Albany
Knight, Rupt L, Broome
Knox, Thos, Hopetoun
Krachler E, 74 Chidlow st, Nrthm
Krakour, Miss I, Kojonup
Krakouer, Raphael, Kojonup
Larking M, Dumbleyang
Larrad, W E, **Mt Kokeby**
Layman, A G, Capel
Lee, Monty, Walgoolan
Leslie, Don, 87 Maritana st, Kalg
Lewis C A, Quairading
Lewis Hy, Milling
Lindsay, Jas F, Corrigin
Lloyd, E, Pingelly
Logie, J F, Kojonup
Loughnan M, Mullewa
Love, Wm & Allan, **Wickepin**
Low, Hy, Billaricay
Lowe, Jack, Harvey
Lushey A W, 808 Hay st, Perth
Lynch Phillip F, Hyden
Lyskey P W, 169 William st, Perth
McAuliffe J, Marvel Loch
McClusky W, Harvey
McGarry Alwyn R C, Kununoppin
McInnes Stan, Southern Cross
Mackay Geo, Holleton
McKenna W E, Bunbury
McKenzie M, Wogarl
Mackinnon, C A, Bridgetown

WISE'S DIRECTORIES
KNOWN THROUGHOUT
—THE WORLD—

McLarty Bros, Pinjarra
McMahon Peter T, Southern Cross
McPhee Mrs Alice, 40 John st, Perth
Mann Jno G, J.P., Kulja
Manners & Co, W G, 77 Maritana st, Kalg
Marsh, Claude, Armadale
Mason Edw A Westonia
Mather J, Lake Grace
Mattinson W B, Quairading
Merrifield & Sons R B, Albany
Metrop Land & Investment Co Ltd, 23 William st, Perth
Mettam Alf H, Bruce Rock
Miller Phillip, Wagin
Mills C A H, 2 Hawes st, Northam
Molone Wm J, Hyden
Molster Thos, Mullewa
Molyneaux, Caryl C, Kelmscott
Monger & Co R, Derby
Monger Ernest C, Wialki
Mooney J D, 36 Pier st, Perth
Muir R M, Dangin
Murphy Thos Merredin
Myatt T A G, Harvey
Naughton, T, Kondinin
Naughton Thos M, Hyden
Norman & Co O K, Albany
Norman Leo, 59 George st, Perth
Norris, W T, **Dowerin**
Oma, —, 108 St Geo ter, Perth
O'Meagher P E, Laverton
Osborne Jas H, Tardun
Osborne, Wm H, **Bruce Rock**
Parkin, J H, Roleystone
Parry & Stewart, Gnowangerup
Paterson Frank, Dowerin
Pavy & Co W J, 111 Fitzgerald st, Nthm
Payne Glen E, Buntine
Pearce, W E, Lake Grace
Pentreath F N, Dowerin
Pearson, H J, **Korrelocking**
Phillips Andy 85 Barrack st Pth
Piesse E S, Katanning
Piesse Har V, Katanning
Pike T L, Narrogin
Podd W, Bolgart
Port, P E, Donnybrook
Power & Co, 37 Royal Arc, Perth
Quains, 632 Hay st, Perth
Quitmann J Albany
Radford C A, Mullewa
Rapp, Geo M, 15 Royal Arc, Perth
Rawlings Geo, 62 St Geo ter, Perth
Reither, A T, Pingelly
Rennie, R, Corrigin
Renwick, Jas, Quairading
Roe & Podd, Miling
Ross A G, Dowerin
Ross Alan, 51 Rokeby rd, Subi
Ross, Allan, Kellerberrin
Rowe, Jno E, Gnowangerup
Rowland E, Beacon
Saunders N, Kalannie
Scanlan, J P, Albany
Scott & Co E, 105 St Geo ter, Perth
Scott, A P, Moora
Sewell, P, Moorine Rock
Sexty, Reg J, Armadale
Shepherd, Alf, Kinnimont av, Ned Park
Shepherd G C, Geraldton
Sheridan W, Carnamah
Shevlin M, Wiluna
Sibley, Chas, Nungarin
Skinner F K H, Koorda
Smart Jos, Muntadgin
Smith Bros, Bonnie Rock
Smith Edwd B, 44 St Geo ter, Perth
Smith Edwin B, 62 St Geo ter, Perth
Smith, G D, Pingelly
Smith G, Merredin
Smith Mal, Harvey
Snook Claude, Roleystone
Snowden H, Northampton
South, Murray, Darkan
Sowerby O S, Carnamah
Spence, P H, Geraldton
Spencer & Co, A F, Bunbury
Star Agency, 542 Hay st, Perth
Stearne, Geo E W, Dwarda
Stein, S M, Cremorne Arc, Hay st, Perth
Stewart W, Traying
Stirling H K, York
Stubbs W H, Mukinbudin
Sumner & Co A A, Pantapin
Swan Dnld, 7 Barrack st, Perth
Symes, Cyril H, Bencubbin
Tate Lyle, Kellerberrin
Terry Hy, Bonnie Brook
Thick Thos Esperance
Thomas & Webb, 81 St Geo ter, Perth
Thomson Bros Ltd, Katanning
Tilly A M, Katanning
Thorn, Albt, York
Timperley F B, 113 Fitzgerald st, Nthm
Tink, W, Wyalkatchem
Tolerton J V, Mt Barker
Tomlinson R H Albany
Tonnissen Mrs B, Koolanooka

R. P. NORTH COY. LTD.

Baggage, Shipping and Forwarding Agents
Licensed Customs Agents and General Carriers

749 Wellington St., PERTH, and 65 Packenham St., FREMANTLE

Telephones: B 3962 and B 7418 **Telephones: FM 2846 and FM 2667**

LICENSED BOND, FREE STORES, FURNITURE STORE

Agents for YOUNGS LTD., MELBOURNE and SYDNEY. Represented in the World's Principal Ports

Town & Country Agcy Co Ltd, 718 Hay st, Perth
Tozer, Ron S, Bridgetown
Trigwell M Donnybrook
Trimmer R M, 193 Murray st, Perth
Turner J W, J.P., Armadale
Turner, Les R, Gin Gin
Turpin, E, Wyalkatchem
Veal Thos, Hopetoun
Veryard, Arnold M, Moora
Vick, J, 62 Market st, Fremantle
Viles, Frank, Henry st, Fre
Walder L S, Merredin
Waddington, A, Bridgetown
Wallis L C, Kulin
Walsh Frank, Westonia
Warwick Roy F, Dwarda
Waterhouse, Warren S, Nungarin

WATSON & CO., CHARLES

(Watson & Gutman). Agents for West Australian Charities' Consultations Conducted by the State Lotteries Commission), and General Commission Agents. 76 Barrack St., Perth. Tel.: B 5326.

Webb, J T, Narrogin
Webster, J D, 26 High st, Fre
Welch W A, Kondut
West J W B, Kondinin
Westbrook Fredk, Buntine
Weymouth G S, Bruce Rock
Wheatley F W, Pemberton
White E Merredin
White, E B, JP, Nungarin
Wilks Lewis Bridgetown
Williamson Kenneth, Narrikup
Willis, B, Pingelly
Wilson Sons & Co, F, AMP Bldg, Wm st, Perth
Wilson E L, Throssell st, Collie
Woods T, 119 Burt st, Bldr
Worthys Kiosk, Central arc, Perth
Wylie, Syd S, Bruce Rock
Yeo H S, Meckering
Young, K, Kondinin

AGENTS—CUSTOMS.

Allen & Brimage, 41 Forrest st, Kalg
Barnard Ltd E, 13 Howard st, Perth; & 58 Phillimore st, Fre
Blackburn & Sons Ltd, 609 Wlngtn st, Perth

BREDE, ERNEST H., Eleanor St., Geraldton. Tel.: 95. Customs, Shipping & Forwarding Agent. Stevedore & Marine Contractor.

Brice, A G, 48 Mouatt st, Fre
Cadd Co Ltd (Frank), Phillimore st, Fremantle, & 213 Murray st, Perth
Currie & Co D K, 45 Cliff st, Fre
Ellershaw & Co, C J, 23 Cliff st, Fre,
Grieve & Piper, 44 Mouatt st, Fre
Hevron, P J, 17 Phillimore st, Fre
Honey & Co, L R, Vict st, Bunbury

LIDDELOW & CO., J. S.,

Customs, Shipping & Forwarding Agts, 39 Phillimore st, Fremantle. 'Phone, FM2964

Manford Ltd, Frank, 36 Packenham st, Fre
Mounts Bay rd, Perth; & Geraldton
Matthews & Snow, Temple Court Bldgc, Wm st, Prth
Moullin & Co Ld, H J, Cliff st, Fre, & 105 St Geo ter, Prth

NORTH COY LTD, R P, baggage licensed customs, shipping & forwarding agts, & general carriers, 749 Wellington st, Perth, and at Fremantle. Tels B3962, FM2667, & at 65 Packenham st, Fre

Payne & Humble Ltd, 48 Mouatt st, Fremantle
Sadleir Ltd R C, 15 Howard st, Perth; & 47 Mouatt st, Fremantle
Sherborne F J, 19 High st, Fre

AGENTS—FINANCIAL.

(See also Financiers.)

Barker R W R, 80 Barrack st, Perth
Bicycle Finance Pty Ltd, Forrest pl, Pth
Dungey H G, 46 Queen st, Fre
Hardy Danl, 25 William st, Perth
Hendy W G, 199 High st, Fre
Higham J J & F G (1932), High st, Fre
Horgan & Co W J, 162 St Geo ter, Prth
Luyer W E, 25 Henry st, Fre
McClintock & Co, 285 Murray st, Pth
Mut Finance Co (The), Forrest pl, Perth
Thompson W P, 37 St Geo ter, Perth
Toy Ltd W D, A M P Bldgs, Wm st, Prth
Trimmer R M, 191 Murray st, Perth
Warner F K, 69 St Geo ter, Perth

WEST AUSTRALIAN TRUSTEE, EXECUTOR & AGENCY CO. LTD. (THE) (Edmund S. Barker, Manager; A. J. H. Wilson, Assistant Manager), 135 St. George's Terrace, Perth; and cor. Adelaide & Queen Streets, Fremantle.

AGENTS—FORWARDING.

Allen & Brimage, 41 Frrst st, Kalg
Backs Forwarding Agcy, Essex st, Fre
Bishop & Rees, Albany
Brede Ern H, Geraldton
Cadd Co Ltd (Frank), Phillimore st, Fre, & Murray st, Prth
Churcher & Co, F W, Henry st, Fre
Clarke & Co, T, 579 Wgton st, Perth
Colebrook, G H, 193 Hytsbry rd, Subi
Currie & Co D K, 45 Cliff st, Fremantle
Ellershaw & Co, C J, 23 Cliff st, Fre
Field & Co, Jas, Leonora
Fletcher's Delivery Service, 363 Murray st, Perth
Grieve & Piper, 44 Mouatt st, Fre
Newman & Taylor, 151 Dugan st, Kalg

NORTH COY LTD, R P, baggage, licensed Customs, Shipping and Forwarding agents & general carriers, 749 Wellington St, Perth, and at Fremantle. Tels B3962, FM2667.

Simpson, C H, Pindar
Spencer & Co. A, Bunbury
Vann & Co, 169 St Geo ter, Perth
Wills & Co Ltd G, 27 Phillimore st, Fre
Wilson & Co, A H, Port Hedland

AGENTS— FRUIT & VEGETABLE

See Fruit and Vegetable Agents

AGENTS—HOUSE, LAND, & ESTATE.

Auctioneers Land & Est Assoc of W A (Inc) (The), A M P Bldgs, Wm st, Perth
Adams Wltr H, 56 William st, Perth
Advance Est & Business Brkrs, 23 Barrack st, Perth
Angus & Co, 723 Hay st, Perth
Ascot-Westralia Pty Ltd (Ascot Garden Estates), 194 St Geo ter, Perth
Ashby, P W, 467 Albany rd, Vict Pk
Balding A Geo, 63 St Geo ter, Perth
Bales, Geo T, 142 Wm st, Perth
Barker, R W, Kalamunda

BARKER, R. W. R.,

Established 1884. Estate & Financial Agent. The "Bestway" Easy Terms Homebuilder. Builders' Plans, Specifications and Estimates Prepared. Mortgage and Investment Broker. Property Manager. Income Tax Compiler. Agent for South British Fire & Marine Ins. Co. Ltd. and New Zealand Ins. Co. Ltd. Bon Marché Arcade, 80 Barrack St., Perth. 'Phone: B 4093.

Barr, Jno E, 97 Wm st, Perth

BLAKE, MRS. T. H., F.R.E.I., Surry Chambers, 95 St. George's Terrace, Perth. Tel.: B 2590. Licensed Land, Estate, Insurance and General Commission Agent. Sworn Valuator. Auction Sales arranged in conjunction with R. Kelvin Blake, Auctioneer.

ED. PYMAN, Licensed Land & Estate Agent

Telephone: 3308. **Cable Address: "Pyman," Perth.**

FARMS IN ALL PARTS OF STATE. **CITY AND SUBURBAN PROPERTIES.**

42 ST. GEORGE'S TERRACE - - PERTH

(Commercial Bank Basement).

A. SHEPHERD & CO. LTD.

HOUSE, LAND AND ESTATE AGENTS,

SWORN VALUATORS, MORTGAGE AND INVESTMENT BROKERS.

Commissioners for Declarations.

C.T.A. BUILDINGS, 73 ST. GEORGE'S TERRACE,
PERTH,
WESTERN AUSTRALIA.

Telephone B 5348.

CHIEF AGENTS AND ATTORNEYS IN W.A.

FOR THE

SCOTTISH UNION AND NATIONAL INSURANCE COMPANY

ESTABLISHED 1824

FIRE — ACCIDENT — BURGLARY — GUARANTEE — PUBLIC RISK

INVESTED FUNDS EXCEED £16,000,000

Bogle Bros, Geraldton
Booth & Co A A, 97 St Geo ter, Perth

BROWN & CO., CECIL,
95 Hannan St., Kalgoorlie. Tel.: 70. And 26 Burt St., Boulder. Tel.: 35. House, Land, Insurance & General Commission Agent, Auctioneer, Valuator and Absentees' Representative.

Brown and Co Jas 713 Hay st Pth
Brown & Dureau Ltd, 312 Murray st, Perth
Brown Jno D 279 Albany rd Vict Park
Burke Pty Ltd, T M, 62 St Geo's ter, Perth,
Burlinson H, 44 St Geo ter, Perth
Burnham Jas, 191 Murray st, Perth
Burridge & Pearson Ltd Les, 49 Wm st, Perth

CARGEEG BROS.
(G. S. CARGEEG & H. S. CARGEEG),
LICENSED ESTATE AGENTS,
MORTGAGES, INVESTMENTS,
HOTEL & BUSINESS BROKERS.
Absentees' Estates Managed.
Rents Collected.
A.M.P. CHAMBERS,
WILLIAM ST.,
PERTH, W.A.
Telephones: B 8457, B5079 and F 2015.

City Beach Estate office, 203 Murray st, Perth
City Suburban Sales, 49 Wm st, Perth
Clark G E, J.P., Wgton st, Bunbury
Coker Robt, Rlwy prom, Queen's Pk
Connor Rupt L, 12 Glenelg st, Ldvlle
Cumming & Smith, 103 Burt st, Bldr
Cunningham A, 458 Albany rd, Vic Pk

CURLEWIS, G. C.,
F.C.I.V. (Established 1919).
Land Financial & general agent, sworn valuator (Phones 174, 216), Fitzgerald st Northam

d'Arcy, Will P, 470 Hay st, Subiaco
Davidson W, Hannan st, Kalg
Davies, R B, Gnowangerup

CECIL DENT LTD.
Established 1897. (Cecil Dent, J.P., Director; R. A. E. Conway, L.I.C.A., Secretary.) Auctioneers, Estate Agents and Valuators, Forrest Chambers, 62 St. George's Terrace, Perth. Tel.: B 7155.

DESHON, F., Perth Rd., Bassendean. Tel.: ML 143. Real Estate & Insurance Agent. Sworn Valuator.

Devenish & Sons, S B, 187 James st, Guildford
Ding Davey & Ochiltree, Merredin

DUDLEY AND DWYER LIMITED,
Victoria House, 98-102 St. George's Terrace, Perth. Tels.: B 3370 & B 7614. Residence, F 2876. Real Estate Experts, Quality Builders, Sworn Valuators, Mortgage Brokers, Property Managers & Insurance Agents.

Duncan & Co, 23 Barrack st, Perth
Dungey, H G, 46 Queen st, Fre

WISE'S DIRECTORIES
KNOWN THROUGHOUT
——THE WORLD——

Edwards, Jos, 104 St Geo ter, Perth
Elvey Robt M, 25 Stirling hway, Ndlnds
Evans & Co, R, 39 St Geo ter, Perth

FERRIS & FORBES,
A. E. Forbes, F.C.I.V., F.R.E.I., House, Land, Estate Agents, and Sworn Valuers, 5 Bay View Ter., Claremont. Rents Collected, Loans Negotiated, Valuations Made, Auctions Arranged, Agents Commercial Union, also Norwich Insurance Companies. Tel. F1531.

Fletcher, Geo, T & G Chbrs, Barrack st, Perth

FLOYD & LEISHMAN LTD.
(T. A. Floyd, D. M. Leishman), Victoria House, 98-102 St. George's Terrace, Perth. Tel.: B 3119. Land & Estate Agents, Sworn Valuators.

Foristal & Son, 65 St Geo ter, Perth
Fothergill & Co Ltd, E H, 13 Howard st, Perth; & 16 Mouatt st, Fre
Foulkes Jos S, Mandurah
Fox Edmund, 62 Eighth ave, Mylnds
Gallagher J, Greenbushes
Gardiner Ltd Jas, 12 Howard st, Perth
Gartrell A H, 3-5 Queen st, Fre

GEERE & NEWNHAM, A. N., Auctioneers and estate agents, sworn valuators and property managers, Basement New Zealand Chambers, 105 St Geo ter, Perth. Tel B4452; p.r., A N Geere, Wingfield av, Crawley. Tel B4882; p.r., H L Newnham, Tel., 81 Douglas Ave., Sth. Perth. Tel.: MU 239.

General Agcy Co (The), Forrest pl, Prth
General Estate & Agency Co, 201 High st, Fre
Goldsbrough, Mort & Co Ltd, 162 St Geo's ter, Perth
Goldsmith H S, Wagin
Greater Perth Land & Investment Co, 101 St Geo ter, Perth
Griffith E A, Collie
Hair, Jas, Waroona

HODD, CUTHBERTSON & NORTH Ltd.

Licensed Auctioneers - - Sworn Valuers

Licensed under the Transfer of Land Act

FINANCIERS AND REAL ESTATE AGENTS

Agents for Absentees *Auction Sales conducted throughout the State* **Telephone B 1468**

WARWICK HOUSE

63 St. GEORGE'S TERRACE, PERTH

HALBERT SERVICE, LTD.
House & Land, Farm & Station Agents, 600 Hay St., Perth. (T. G. Halbert, Mng. Director.) Tels.: B 3417. Residence: B 6498. (See Advt., Country Section.)

HALL, JAMES,
Estate and Financial Agent (estab. 1900), 29 Barrack St., opp. Treasury Buildings, Perth. Tel. B 2484. P.R., 24 Victoria Par., Claremont. Tel. F 2710.

Hallam & Co, 125 St Geo ter, Perth
Hamilton & Co, 79a High st, Fre
Harper E & S, 70 Stirling hway, Cott
Hassen & Co, 56 Wm st, Perth
Haynes Albt, 104 St Geo ter, Perth
Hendy, W G, 199 High st, Fre

HICKEY & SON
(Established 1898), house, land and estate agents and mortgage brokers. 120 Sheffield House 713 Hay st Pth & 122 Seventh av, Maylands. Tel. B4672 **Rents collected, loans negotiated; attorney for absentees**

Hickey Alb L, 35 Bay View ter, Clrmnt
Hicks, J A, 170 South ter, Fremantle
Higham, J J & F G, 69 High st, Fre
Hoddar Edwn A, Balcatta

HODD CUTHBERTSON & NORTH LTD.,
Licensed Auctioneers, Valuators, House, Land, Estate, Insurance and Financial Absentees, Agents, Warwick House, St. George's Terrace, Perth. Tel.: B 1468. See advt.

Hodder, Arnold, AMP Bldg, Wm St, Perth
Holman & Weir, Forrest pl, Perth
Holt, A J Lea, 33 Henry st, Fremantle
Home Seekers Bureau, 63 St Geo ter, Perth
Horgan & Co, W J, 162 St Geo ter, Pth
Humphry, E E, 38 Royal arc, Perth
Hunters, 249 Murray st, Perth
Inkpen, Roy, York
Irvin Roy S, 97 St Geo ter, Perth
Jackson G C, 11 Howard st, Perth
Jameson & Sayers, 671 Hay st, Perth
Johnston & Co, A, Albany
Jones C H, 44 St Geo ter, Perth
Keane, Jno V, 65 St Geo ter, Perth
Kendall & Clifton, 61 Stirling hway, Cott
Kerr P C, 135 St Geo ter, Perth

LAND AND HOMES (W.A.) LTD.,
"No Interest" Real Estate Salesmen. 81 St. George's Terrace, Perth. Tel.: B 5169. (R. D. Lilburne, manager; Private Residence, 11 Thomas St., Nedlands. Tel.: F 2159.) Estates in all Suburbs.

Langsford & Son, 25 Wm st, Perth

LEARMONTH, DUFFY & CO.,
Perpetual Trustee Building, 87 St. George's Terrace, Perth. Tel. B4788. And at Fremantle. Auctioneers, Estate Agents and Sworn Valuers. Stock, Station, Land and Commission Agents. Insurance Brokers.

Leslie, Bern, 139 Hannan st, Kalg
Luyer W E, 25 Henry st, Fremantle
McClintock & Co, 285 Murray st, Perth
McKay Dnld Manjimup

McLEAN CARMICHAEL LTD.,
Auctioneers, Estate Agents, Sworn Valuers, Insurance Brokers, Property Managers, E.S. & A. Bank Chambers, 101 St. George's Terrace, Perth. 'Phone: B 2629.

McNess & Holland, 12a Royal arc, Perth
Manners & Co Wm M, 194 St Geo ter, Perth
Martin Ernie, 249 Murray st, Perth
Matthews, B C, 45 St Geo ter, Perth
Meacham Bros, 762 Hay st, Perth
Miles, H E, 105 St Geo ter, Perth

MILNER & CO.,
House, Land and Financial Agents, Sworn Valuers, 755 Hay St., opp. Wesley Church. Tel. B4307.

Mohun & Co, 12 Howard st, Perth
Montgomery, Anderson & Co, 97 St Geo's ter, Perth
Mosey Jno T, 35 Barrack st, Perth
Moulton, W, Balingup
Murray, M H, 66 Wm st, Perth

NEWMAN, R. L.
PROPRIETOR, City and suburban property and business exchange. House, land, business, insurance, and general commission Agents. Auction sales and mortgages arranged, 151 Rokeby rd, Subiaco (Tel B 2342 & Private, B 3928).

NOBLE, RICHARD (F.C.I.V.), Estate Agent, Insurance Broker and Sworn Valuator, 135 St. George's Ter., Perth. Tel.: B 3943. (See Advt., Alpha. Section.)

North, Arth, 918 Hay st, Perth
Olifent, F J, 26 Howard st, Perth
O'Dea, E J, 80 Barrack st, Perth
Orr & Munyard, 23 Barrack st, Perth
Pacey, Roy, 394 Oxford st, Mt Hawthorn
Pacey, R H, 62 St Geo ter, Perth
Page-Wright, G, 98 St Geo ter, Perth

Park Land & Estate Agency the
Licensed, Agents and Builders, 426 Albany rd, Victoria Park. Phone B6093

Parker, Miss E L, 56 Wm st, Perth

PEET & CO. LTD.
House, Land and Estate Agents, Auctioneers, Sworn Valuers, Rents Collected, Mortgages Arranged. 46 St. George's Ter., Perth, W.A. Telephone: B 4379.

Perrett A F, 421 Fitzgerald st, N Perth
Perth Bus & Flats Spclsts, 35 Barrack st, Perth
Perth Land Devlpmt Co Ltd, 62 St Geo ter, Perth
Phillips, Albt H, Mandurah
Piesse & Piesse, Katanning
Piesse & Son, C A, Wagin
Piesse Harold V Katanning
Piesse H V, 95 St Geo ter, Perth
Plunkett, C H, 99 St Geo ter, Perth
Power Chas E, Bunbury
Priestley F H, 65 St Geo ter, Perth
Priestley F W, Glen Forrest

PYMAN, ED., Licensed Land, Estate & Financial Agent, 42 St. George's Ter., Perth. Suburban & Farm Lands. Tel. B 3308. P.R., Anzac Rd., Leederville.

Pursey, Percy, Broadway, Ned Pk
Rainsford & Co, G H, 148 Hannan st, Kalg
Reid G W J, Wyalcatchem
Reynolds Ltd, T D, 105 St Geo ter, Perth
Richards Realties Co, 97 St Geo ter, Perth
Ridge & Co, 97 Hannan st, Kalg
Riley W W, 842 Beaufort st, Mylnds

ROBERTSON BROS. LIMITED,
Auctioneers, Estate Agents & Sworn Valuators, 91 St. George's Ter., Perth. Tel.: B 5134 (3 lines).

Rocke Anthony, 14 Queen st, Fre

ROSENTHAL, H.,
A.M.P. Chambers, William St., Perth. Tel.: B 8060. Licensed Land & Estate Agent. Specialist in Farms & Country Properties. Hotel & Business Broker. Rents Collected. Mortgages Arranged. Agent for the Standard Insurance Co. Ltd.

Sampson & Co, Peter, Newcastle rd, Mid Junct
Samson W F, Queen st, Fre
Samuel & Son M, 150 Wm st, Perth
Seddon, Harold, Maritana st, Kalg
Schramm Howd F, 133 Beaufort st, Prth
Sewell & Co, H C, 42 St Geo ter, Perth
Shearn Bros, 188 Rly ter, Maylands

SHEPHERD & CO. LTD., A., C.T.A. Building, 73 St. George's Terrace, Perth. (See Advt.)

Shield & Samson, Queen st, Fremantle
Shugg & Coughlin, 37 St Geo ter, Perth
Snowden & Wilson Ltd, 45 St Geo ter, Perth
Stevens Jas, 202 High st, Fre
Stewart J A, 44 St Geo ter, Perth
Stiles & Stiles, 239 Murray st,, Perth
Suburban Estate Ltd, 12 Howard st, Pth
Synnot & Synnot, Kalamunda
Teede G H, Victoria st, Bunbury

LEARMONTH, DUFFY & CO.

(J. P. LEARMONTH, F.C.I.V. J. S. DUFFY, F.C.I.V. D. G. TAYLOR, F.C.I.V.)

AUCTIONEERS

ESTATE AGENTS SWORN VALUERS

PERTH
87 St. GEORGE'S TERRACE
Tel. B 4788

FREMANTLE
35A ADELAIDE ST.
Tel. FM 2122

TELFER, W. F., Barrack St., Merredin. Tel. 3. Land, Estate and General Agent.

Thompson W P, 37 St Geo ter, Perth
Thorogood, Arth R, 256 Albany rd, Pth
Throssell Cecil, 219 Ftzgrld st, Nrthm
Tomlinson R H, Albany
Toy Ltd, W D, A.M.P. Bldgs, Wm st, Perth
Trenaman, V R, 81 St Geo ter, Pth
Truscott Albt, 88 Rokeby rd, Subi
Turner, Arth E, 9 Barrack st, Perth
Twinem, Jno, 179 High st, Fre
Waddell B, 910 Beaufort st, Mylnds
Wadley, D E, 87 South cres, Bayswater
Wallis & Pridham, Attewell arc, Cantonment st, Fre
Walters Ltd, 131 William st, Perth

WEST AUSTRALIAN TRUSTEE EXECUTOR & AGENCY CO LTD (The), (Edmund S Barker, manager); (A J H Wilson, asst mgr), 135 St Georges terrace, Perth, & cr Adelaide & Queen sts, Fremantle

West Wltr T, 14 Cantonment st, Fre
Western Park Estate, 69 St Geo ter, Perth
Westralian Estate Ltd, 12 Howard st, Perth
White E Merredin
Whitford & Co Frank, 23 Wm st, Perth
Whitford's Ltd, 23 Wm st, Perth

WILSON & CO.

(R. B. Wilson) Established 1894. 181 Hannan St., Kalgoorlie. Tel.: 39. And at Boulder. House, Land, Insurance, Financial & General Agents. Auctioneers & Valuators.

Williams Bros, Fitzgerald st, Northam
Winslade & Lawrence Ltd, 191 Murray st, Perth
Wise, Hy, Gosnells
Wittenoom, F F B, 151 Hannan st, Kalg
Wood H, Gooseberry Hill
Woodhouse B, 561 Albany rd, Vic Park
Worthings, 69 St Geo ter, Perth

AGENTS—INDENT.

Bassett Wltr M, 723 Hay st, Perth
Bendon J J, 142 Wm st, Perth
Berti & Co, F V, Howard st, Perth
Brayshaw's Ltd, (off) Wm st, Perth
Burnell & Co N L, 13 Queen st, Perth
Burns Philp & Co Ltd, 306 Murray st, Perth
Byers Fredk J, 28 King st, Perth
Cameron & Co R W (inc), 133 St Geo ter, Perth

COLLYER, A F, indent, produce & shipping agt, 65 Henry st, Fre. Tel FM2090

Davies Ltd C A, 755 Hay st, Perth
Davidson & Sons, 249 Murray st, Perth
Doyle, J, Wgton Bldgs, Wm st, Perth
Dyson, Jack, rear 332 Murray st, Perth
Egan, Thos W, 75 King st, Perth
Evers & Co, H A, 81 St Geo ter, Perth
Foster, White and Co 135 St Geo ter Pth
Friedman N A & Co, 150 Wm st, Perth
Gracey J V, 669 Hay st, Perth
Kentish, E A, 679 Hay st, Perth
Ledger Sales Agcy The, William st, Pth
Manning & Co Ltd R, 16 Queen st, Perth
Maple A E, 97 William st, Perth
McKenzie & McKernan, 483 Murray st, Perth
Mitchell, L C, 724 Hay st, Perth
Mills, A P, 755 Hay st, Perth
Mooney J D, 36 Pier st, Perth; & at Fremantle
Morris, J E, Wgton Bldgs, Wm st, Pth
Paper & Wrapping Supply Co, 489 Murray st, Perth
Pell Albt E, 87 William st, Perth
Phillips Reg S, 76 William st, Perth
Potter, W L, 97 Wm st, Perth
Proudfoot —, Glen Forrest
Rains & Co A G, 862a Hay st, Perth
Roland Smith & Co, 755 Hay st, Perth
Sutherland, Jno, 142 Wm st, Perth
Turner Ltd, G W, Economic Chmbrs, Wm st, Perth
Unwin, Jas I, 723 Hay st, Perth
Weldon & Lewis, 140 Murray st, Perth
White, J B, W'gton Bldgs, Wm st, Perth
Woodroffe & Co, 890 Hay st, Perth

AGENTS—INSURANCE.

Allnutt, Wm, 30 Central av, Claremont
Barrymore & Co 1924 Ltd, 7 Howard st, Perth
Budge Don, 32 Piesse st, Bldr
Burton, Wm R, 92 Egan st, Kalg
Dyer I E, 25 Gairdner st, Nrthm
Eaton, E H, Geraldton

EMANUEL BROTHERS LIMITED, Chief Representatives for W.A. for the Australian Alliance Assurance Company. Perpetual Trustees Buildings, 85 St Georges ter, Perth. Phone (3 lines) B3156

Evans, W H, 18 Wm st, Perth
Hall Ralph, Canning rd, Palmyra
Haughton & Co, Wm, 115 St Geo ter, Perth
Hendy W G, 199 High st, Fremantle
Higham J J & F G, 69 High st, Fre
Krachler Miss F, 154 Ftzgrld st, Nthm
Lanham Edwd, 22 Redfern st, N Perth
Moore & Co Ltd, W D, Hy st, Fre
Rocke, Anthony, 14 Queen st, Fre
Shugg, Harold, Scarboro rd, Osb Pk
Stratton, Paul H, Narrogin
Watson W McK Geraldton

AGENTS—MACHINERY.

Carger, J C, Kellerberrin
Fitzmaurice Jas, Katanning
Newbey, W A, Katanning
Weston, Frnk, Bldr rd, Kalg

AGENTS—MANUFCTURERS'.

Adams, J G, 42 St Geo ter, Perth
Angel F H, 76 William st, Perth
Anglo-Austn Agencies, (rear) 772 Hay st, Perth
Assoc Distribtrs, 495 Wlngtn st, & 747 Hay st, Perth

BALFOUR & CO., JAMES, Rear of 780 Hay St., Perth. Tel.: B 7765. Agents for the Parkinson Stove Co. (Aust.) Ltd., Parkinson & Cowan (A/asia) Ltd. (Gas Meter Mfrs.), and Vita Storage Battery Co. (W.A.) Ltd., Measurement Ltd. (Water Meters). Cables: "Balfour, Perth."

Bateman L L, 156 St Geo ter, Perth
Belfast Irish Linen Co, 3-5 Howard st, Perth
Benjamin & Co I H, 10 Queen st, Perth
Benjamin, R D, (rear) 233 Murray st, Perth
Bessell-Browne, 81 St Geo ter, Perth
Bishop, W S, Econ Chbrs, Wm st, Perth
Bond, Barker & Co, A, 130 Wm st, Perth
Budden A, 142 William st, Perth
Builder & Co Ltd A E, 3-5 Howard st, Perth
Byers, F J, 808 Hay st, Perth
Calthrop Bros (W.A.) Pty Ltd, 26 Queen st, Perth
Campbell Ltd A, 156 Wm st, Perth
Carter Thos, 150 William st, Perth
Church, LW, Economic Chbrs, Wm st, Perth
Church, N J, Economic Chmbrs, Wm st, Perth
Cobbin M, 537 Wgton st, Perth
Coghill, J Geo, 97 Wm st, Perth
Cohen & Book, 150 Wm st, Perth
Cohen & Long, 808 Hay st, Perth
Colgate-Palmolive Peet Co Ltd, A M P Bldg, Wm st, Perth
Croyle & Rice Ltd, 702 Hay st, Perth
Cruickshank Bros, 14 Queen st, Perth
Cullen & Co Ltd, L M, 3 Howard st, Pth
Cumming, F M, 76 Wm st, Perth
Daley, Arth, 766 Hay st, Perth
Datson Ltd, 12 Howard st, Perth
Donald C A, 150 William st, Perth
Dowd W G, 35 Barrack st, Perth

FLLERSHAW & CO, C J, 23 Cliff st, Fremantle, sole agents for Whyte, Ridsdale & Co, London, Tel FM2243

Evans, H R, 723 Hay st, Perth

EVANS, W. H., 18 William St., Perth. Tel.: B 3519. Manufacturers' Agent & Importer. Mercantile and Insurance Agent.

Fleming, W T, (rear) 233 Murray st, Perth
Genge, S M, 150 Wm st, Perth
Gibson F Norman, 363 Murray st, Prth
Gibson, S L, 671 Hay st, Perth
Godden & Co, Wltr, 755 Hay st, Perth
Flower Marshall, 761 Hay st, Perth
Grimmett, Wn, 671 Hay st, Perth
Guhl & Co Avery C, 17 Queen st, Prth
Haig Alex C, 77 William st, Perth
Hallo's Ltd, 41 Pier st, E Perth
Hallo W L, 41 Pier st, E Perth
Hamsworth C D, (rear) 772 Hay st, Prth
Heald & Co, G E, 14 Howard st, Perth
Healey, T S, Economic Chmbrs, Perth
Herring Neil, 150 William st, Perth
Hodgkiss, G, 671 Hay st, Perth
Howell & Co Arth G, 900 Hay st, Perth
Hughes E A, 28 King st, Perth
Humphreys, W H, 285 Murray st, Perth
Huttley Wltr J H, Hannan st, Kalg
Illidge, H V, Central av, Prth
Irvine, J T, 378 Murray st, Perth
James, Fred, Economic Chmbrs, Perth
Jessop H L, 671 Hay st, Perth
Johnson & Lynn Ltd, Geraldton
Johnson Geo, 41 Royal arc, Perth
Kayser (Aust) Pty Ltd Julius, 130 Wm st, Perth
Kindsman Albt V, 671 Hay st, Perth
Lawrence E C, 495 Wgton st, Perth
Legge & Peet, 150 William st, Perth
Lloyd, Purser & Co Ltd, 81 Wm st, Prth
Lang J W, 97 William st, Perth
McDonough L W, 49 Wm st, Perth
McDonnell P C, 495 Wlngtn st, Perth
Mills Alfd H, 671 Hay st, Perth

MOONEY, J. D.,

Agent and Importer: Thos. Firth & John Brown Ltd., and Firth Vickers Stainless Steels Ltd, Sheffield Steels, Mining, Stainless, Staybrite, Alloys, all High Grades, Ormonoid Roofing and Flooring, 36 Pier St., Perth; and at Fremantle. Cables: "Jdmooney," Perth. Tel.: B 3202.

Morgan Fredk, Central ave, Perth
Neville J C, 76 William st, Perth
Newman & Co, J A, 18 Wm st, Perth
Oats Wm F, 76 William st, Perth
O'Halloran, L J, Economic Chmbrs, Pth
O'Mara Jas, 495 Wlngton st, Perth
Parkinson & Co A, William st, Perth
Pownder G V, 97 William st, Perth



PRITCHARD LTD., J. G.,

Representing Anthony Hordern and Sons Ltd., American Steel Export Co. Aust. Ltd., Electric Control & Eng. Ltd., Electricity Meter Mfg. Co. Ltd., "Emmco" Radio & Meters, Harrison Bros. & Howson, H. & R. Johnson, Ltd., 4711 Eau de Cologne, New System Telephones Pty. Ltd., Nilsen, Cromie Pty. Ltd., Harold R. Richardson, Joseph Tyzack and Son Ltd., J. A. Chapman Ltd., C. S. Norcross & Sons, Chris-Craft Corporation (Tel., B 4711), 18 William St., Perth.

Proudfoot & Manning, 34 King st, Perth
Rossiter A E, 663 Hay st, Perth
Rumble & Co Ltd E, 7 Queen st, Perth
Ramshaw, G, Barrack st, Perth
Ryan, Eric E, 495 W'gton st, Perth
Salmon & Spraggon (Aust) Ltd, 76 Wm st, Perth
Schildt G W, 495 Wlngtn st, Perth
Sharp D B, 49 St Geo ter, Perth
Sharp S, 421 Wlngtn st, Perth
Sheffield Cycle & Gun Co, 372 Wlngtn st, Perth
Silbert Morris L, 39 King st, Perth
Snow Elliott Pty Ltd, 41 Pier st, E Prth
Steel Darlington & Co, 663 Hay st, Prth
Stewart, A O, Geraldton
Stone, P R, 76 Wm st, Perth
Stringer & Co, E T, Economic Chbrs, Wm st, Perth

SWEETING PTY. LTD., W. H., 351-357 Elizabeth Street, Melbourne, Cl., Vic. Representing a full range of Cycle Accessories, including: Walton & Brown Ltd., Perry & Co. Ltd., Jones Engineering Co. Ltd. (Cycle Rims), A. L. E. Wilby Ltd. (Saddles). . .

Thomson, Mrs C G, Economic Chmbrs, Perth
Tomlinson P, 97 William st, Perth
Treen and Co W Wlgntn Bldgs Wm st Perth
Van Dal & Co, 22 Howard st, Perth
Vivian, E F, 724 Hay st, Perth
Waldie W G, 489 Murray st, Perth
Walker, W H Lee, 150 Wm st, Perth
Walters J H, 130a Murray st, Perth
Walters Wm A, 76 William st, Perth
Watson-Williams F, 23 Barrack st, Pth
W A Auto Products Co, 105 St Geo ter, Perth
Week B E, 76 William st, Perth
Westralian Distributors Ltd, 105 St Geo ter, Perth
Wilberforce & Co, Temple Court Bldgs, Perth
Williams & Wood, 39 King st, Perth

AGENTS—MERCANTILE.

Baker, A J, 492 Hay st, Perth
Bus Merc Agcy Ltd The, 194 St Geo ter, Perth
Clarke Wm R, 66 King st, Perth
Evans W H, 18 William st, Perth
Hardie, W H, 68 King st, Perth
Hicks, A, 18 Wm st, Perth
Merc Exc (The), 97 St Geo ter, Perth
Price & Co, E G, Macdonald st, Kalg
Stodart & Co, T, 84 Maritana st, Kalg
Watson Bros, 162 St Geo ter, Perth

AGENTS—MINING.

Hamley & Co Jno, 62 St Geo ter, Perth
W A Mining & Agcy Co, 18 Wm st, Pth

AGENTS—PRESS.

Goldfields Press Agency, 194 Hannan st, Kalg
States Press & Tel Agcy, 7 Barrack st, Perth

AGENTS—PRODUCE.

Bickford F W, 537 Wlngtn st, Perth
COLLYER, A F, indent, produce & shipping agt, 65 Henry st, Fre. Tel FM2090
Forrest Robt, Bunbury

AGENTS—SHIP AND SHIPPING.

Eric Barnard Ltd.



CUSTOMS, SHIPPING AND FORWARDING AGENTS

(Eric Barnard, Managing Director). Offices: 13 Howard St., Perth; Tels.: B 8858 and B 9492. And at 58 Phillimore St., Fremantle; Tel.: FM 1225. Free Stores: Murray St., Perth, Stirling St., Perth, and Fremantle. Bond Store: Wellington St., Perth (North's). Represented in Sydney, Melbourne, Launceston and Hobart by F. H. Stephens Pty. Ltd. Agencies throughout the Commonwealth and N.Z.

Barrymore & Co, 1924 Ltd, 7 Howard st, Perth
Brown, Edw, 294 Barker rd, Subiaco
Burns Philp & Co Ltd, 30 Wm st, Fre; Geraldton & Kalgoorlie
Clarke & Co, T, 579 W'gton st, Perth
Collyer, A F, 65 Henry st, Fre
Crosby & Co Pty Ltd Wm, 162 St Geo ter, Perth
Currie & Co, D K, 45 Cliff st, Fre

DALGETY & COMPANY LIMITED,

(R. A. Cameron, Manager), 15 William St., Perth, Tel. B9501, and Fremantle. W.S.-Aberdeen, Huddart Parker, Aberdeen and Commonwealth, N.W. Singapore Service.

Dickenson Jno H, 37 Phillimore st, Fre

ELDER, SMITH & CO. LIMITED,

Merchants, Wool & Produce Brokers, Shipping Agents, Live Stock & Land Salesmen, St. George's Terrace, Perth; and Elder Place, Fremantle. And at Northam, Beverley, Narrogin, Carnarvon, Geraldton, Katanning, Kellerberrin and Bunbury. Wool store and office, Elder Place, Fremantle.

Ellershaw & Co, C J, 23 Cliff st, Fre;

EMANUEL BROS. LTD.,

85 St. George's Terrace, Perth. Tel.: B 3156 (3 lines). Shipping, Insurance, and Stock & Station Agents. And at Fremantle and Derby.

Fowler Ltd D & J, 75 King st, Perth; & branches
Gibbs, Bright & Co, 45 King st, Perth, & 82 Hannan st, Kalgoorlie

GREEN & SON, FRANK

(Frank Green, General Manager), The Big Store, 113-119 Marine Terrace, Geraldton, W.A. Telephones: G'ton 123, 124; & Narra Tarra. Agencies: The State Shipping Service of W.A., Western Australian Insurance Co. Ltd., and All British Cars Ltd.

Howard, Smith Ltd, Phillimore st, Fre
Johnson & Lynn Ltd, 29 Phillimore st, Fremantle
Johnston & Co, A, Albany
Johnson & Lynn Ltd, Bunbury
Kiernan Jas, 23 Phillimore st, Fre

WISE'S DIRECTORIES
KNOWN THROUGHOUT
——THE WORLD——

LIDDELOW & CO, J S, Customs, shipping & forwarding agents, 39 Phillimore st, Fremantle. Phone FM2964
McDonald, Hamilton & Co, Phillimore st, Fre; & 40 Wm st, Perth
McLarty, R S N, 18 Wm st, Perth
Mailler & Quereau, 18 Howard st, Perth
Manford Ltd, Frnk, 36 Packenham st, Fre
North Co. Ltd, R P, 749 Wellington st, Perth; & 65 Packenham st, Fre
Sadleir Ltd, R C, 15 Howard st, Prth, & 47-49 Mouatt st, Fremantle
Sumpton & Son, 21 Phillimore st, Fre
Vann & Co, 169 St Geo ter, Perth
Viles, Frank, Henry st, Fre

WILLS & CO. LTD. GEORGE

(H. S. Bickford, Local Director), 133 St. George's Terrace, Perth. Tels.: B 1985 (6 lines). Passenger Agents for P & O Line, Blue Funnel Line, White Star-Aberdeen Line, Norddeutscher Lloyd, Hamburg-Amerika Linie, A. Holt & Co., N. W. Service, King Line, & Canadian National Steamships. And at Fremantle.

Wills & Co Ltd Hy, 162 St Geo ter, Perth; & at Albany

AGENTS—STOCK AND STATION.

Booth, Geo, 100 Quarry st, Fre
Brown, Clinch & Co, 70 Rly par, Mid Jnctn
Buirski J A, Kellerberrin
Campbell & Christie, Corrigan
Connor, Doherty & Durack Ltd, Howard st, Perth, & branches

DALGETY & CO. LIMITED, 15 William St., Perth. Tel.: B 9501. And Branches.

ELDER, SMITH & CO LIMITED, mchts, wool & produce brokers, live stock & land salesmen, shipping agents, Elder House, St George's terrace, Perth; and at Northam, Beverley, Narrogin, Carnarvon, Katanning Kellerberrin and Bunbury; Wool Store and Offices, Elder place, Fremantle

EMANUEL BROS LTD, stock, station, insurance and shipping agents, Perpetual Trustees Buildings, 85 St Georges Ter., Perth. Tel.: B 3156 (3 lines); and at Fremantle and Derby.

Fewings W J, Katanning
Flaherty M, Katanning
Fleming, A T, Carnarvon
Forbes & Co, D H, Beverley
Gardiner Ltd Jas, 12 Howard st, Perth
Goldsbrough, Mort & Co Ltd, 162 St Geo ter, Perth
Hack C, Narrogin
Hampshire P G, 18 William st, Perth
Heppingstone Bros, 125 St Geo ter, Pth
Hill & Hill, Wagin
Hill Robt A, Mundaring

LEARMONTH, DUFFY & CO., Perpetual Trustee Building, 87 St. George's Ter., Perth, Tel. B4788, and at Fremantle. Auctioneers, Estate Agents, & Sworn Valuers. Stock, Station, Land and Commission Agents. Insurance Brokers.

Miles & Co, G W, Marble Bar & brnchs
Miller & Co, C E, Wyalcatchem
Montgomery Anderson & Co, 99 St Geo ter, Perth

QUEENSLAND MOLASSES CO., Flinders St., Melbourne. Telegraphic address, "Queensland Molasses." Telephone: 4528. Molasses for manufacturers and stock, crude molasses for invalids. MOLLERNE patent food for all classes of stock, composed of molasses and lucerne chaff, packed in bags ready to be added to the chaff ration.

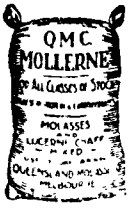

Tunney, J T, Kojonup
White E, Merredin

AGENTS—TOURISTS.

Cook & Son Wagon-Lits (Aust) Pty Ltd, 22 Forrest pl, Perth; and 65 Pcknhm st, Fre
Govt Tourist Bureau, 593 Hay st, Perth; & Vic Quay, Fremantle
N Z Govt Trade & Tourist Dept, 40 Wm st, Perth
Pickford's Travel & Tourist Agency, 15 Wm st, Perth
West Austn Guide, 88 St Geo ter, Prth

AGRIC IMPLMNT & MCHNRY IMPTRS, MNFRS & AGENTS.

(See also Ironmongers.)

AGRICULTURAL PARTS SUPPLY CO. LTD.
P. W. Mann, Manager). Offices & Factory: 239 Pier St., Perth. Tel.: B 8794. Manufacturers and Distributors of all Kinds of Agricultural Machinery Parts, Suppliers of all Farmers' Requirements.

HARRIS, SCARFE & SANDOVERS LTD, 683-99 Hay st, Perth; and Fremantle. See advt.

INTERNATIONAL HARVESTER CO. OF AUST. PTY. LTD.,
789-795 Wellington Street, Perth. 'Tels.: B 9288-9. McCormick-Deering Harvesting, Cultivating, Tillage & Dairying Machines. International Motor Trucks. Machinery Warehouse & Duplicate Parts Dept., Bassendean. 'Phone: ML 230.

Kendall J H, Merredin

MCKAY MASSEY HARRIS PTY. LTD., H. V.,
Agricultural Machinery Manufacturers, 342 Murray st, Perth. Phones B5161 warehouse B6281, Caledonian av, Maylands

Malloch Bros, 50-54 William st, Perth
Purser & Co, R, Scaddan st, Bassendean
State Implt & Eng Wks, Rocky Bay, N Fremantle

TREWHELLA BROS PTY LTD, Engineers & Ironworkers, Trentham, Victoria; "Monkey" & "Wallaby"

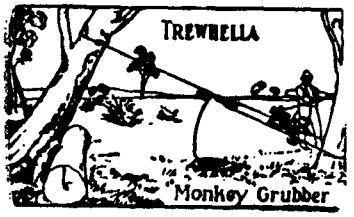

Jacks and Grubbers for land clearing & contracting. Lifting Jacks for all purposes. Hardware Merchants.

WIGMORE & COMPANY LTD., H. J., 613-619 Wellington St., Perth. Tels.: B 2186 (5 lines). Agricultural Implt., Machinery & Produce Merchants. Auctioneers, Shipping & Insurance Agents. Branch Office: Collie St., Fremantle. Tel.: FM 2049. Depots throughout the State.

AGRICULTURAL SOCIETIES.

See Pastoral Directory.

AIR PASSENGER & FREIGHT SERVICES

Adastra Airways Ltd, 40 Wm st, Perth
Aerial Commerce Co, 391 Rly rd, Subi
Aircrafts Pty Ltd, 40 Wm st, Perth
Goldfields Air Navigation Ltd, 95 Maritana st, Kalg
Holymans Airways Pty Ltd, 40 Wm st, Perth
Imperial Airways Ltd, Wm st, Perth

MACROBERTSON-MILLER AVIATION CO. LTD.
(CAPT. H. C. MILLER, MNG. DIRECTOR), Aerial Mail, Freight & Passenger Carriers, with Regular Weekly Service between Perth and Daly Waters. N.T. Offices: Pastoral House, 156 St. George's Terrace, Perth. Tel.: B 9005. Res. Accountant: B 9006 and Hangar, Waylands Aerodrome, B 9004. Telegrams: "Aviationco, Perth."

Royal Dutch Airways, Wm st, Perth
Royal Dutch Indian Airways, Wm st, Perth
New England Airways Ltd, 40 Wm st, Perth
Qantas Empire Airways Ltd, 133 St Geo ter, & 15 Wm st, Perth

WEST AUSTRALIAN AIRWAYS LTD.,
Airways House, 88-94 St. George's Terrace, Perth. Tels.: B 9311 (2 lines). Cables, "Airways, Perth." Air Passenger and Freight Services.

W A Airways Ltd, 40 William st, Perth

AMBULANCE STATIONS

St John Ambulance Assn, 23 Murray st, Perth

ANALYSTS.

Reath & Lapsley, 194 St Geo ter, Perth

ARBITRATORS

City Investigators and Arbitrators, 146 Wm st, Perth

ARCHITECTS.

(*Member of Royal Institute of The Architects Of W.A.)

PLANS, reproduced Sepia,, Blue, Black & White Paper or Linen, Prompt Delivery. Tillys Ltd, 728 Hay st, Perth. Tel B 9278-9.
*Allen & Nicholas, 31 Henry st, Fre
*Allen Miss Nancy L, Nedlands
Allom, Hy O, Perth
Alsop & Smith, 56 Wm st, Perth
*Anthoness T, 44 St Geo ter, Perth
Architects Board of W.A., 62 St Geo ter, Perth
*Atkinson C A T, 41 Third av, Inglwd
*Bedford Stuart H, 89 St Geo ter, Prth
*Bennett Miss Z T, Charles st, S Prth
Bennett Wm G, 194 St Geo ter, Perth
Birtwistle, Jas, Austin st, Subiaco
Blakey O F, University, Crawley
*Boas, Harold, AMP Bldg, Perth
*Bonner H Howard, 162 St Geo ter, Prth
Brown, Colin, AMP Bldg, Perth
*Cameron A K, 37 St Geo ter, Perth
Cameron Alexr D, Perth
Campbell, Dvd B, Victoria Park
*Cavanagh, Cavanagh & Tracey, 42 St Geo ter, Perth
*Chisholm O V, T & G Chmbrs, Pth
*Clare, A E, Fifth av, Mylnds
*Clifton, Chas G, AMP Bldg, Perth
Clifton M W C, 133 St Geo ter, Perth
*Cohen, Capt E G, 43 Wm st, Perth
Conochie, Wm G, Victoria av, Claremont
Coote, Frank J, 43 Barker st, Perth
*Cox Alfd E, 12 Howard st, Perth
*Cox A R B, 69 St Geo ter, Perth
Dickens Eliot T, Perth
*Dennehy, R J, 42 St Geo ter, Perth
*Duncan, K C, 37 St Geo ter, Perth
*Eales & Cohen, 49 William st, Perth
*Eales, J H, 43 William st, Perth
Forbes H T, 135 St Geo ter, Perth
Forbes W J W, 135 St Geo ter, Perth
*Forster K M, 235 Aberdeen st, Perth
Gamble Allan A, Claremont
*Green, Wltr L, Public Wks Dept, Perth
Gudgeon, J L C, Clarendon st, Cottesloe
*Hall C J, P.W.D, Bunbury
Hancock Mary D, S Perth
*Hargrave J H O, 37 St Geo ter, Prth
Harwood Ross, 12 Howard st, Perth
*Hardwick W B, 69 Suburban rd, S Pth
Harrison Claude L E, Perth
*Harrison, P W, 81 St Geo ter, Perth
Harper, Oliver, Nedlands
Hawkins F G & Assoc, 96 St Geo ter, Perth
Hawkins F G, Darlington
*Henderson, E L, 42 St Geo ter, Perth
*Hobbs, Forbes & Partners, 135 S Geo ter, Perth
*Hobbs, Athol J, 135 St Geo ter, Prth
Hobbs Lieut-Gen Sir J Talbot, K.C.B., 135 St Geo ter, Perth
Jefferis, W H, Albany
*Kemmis, Theo A, Cambridge st, Wembley
Krantz H, A M P Bldgs, William st, Pth
*Kreitmayer A B, 162 St Geo ter, Perth
Lavater, G G, Narrogin
*Lewis T T, 31 Kathleen av, Maylands
McClay Arthur S, 1 Brockman rd, Mid Junction
*Maxwell, F, c/o WAGR, Perth
Morison Margt L, Claremont
Myers, Wm D R, 235 Heytesbury rd, Sub
*Nicholas Claude H, 31 Henry st, Fre
*Ochiltree, J L, 44 St Geo ter, Perth
Oldham, Boas & Ednie Brown, William st, Pth
*Oldham R G, 27 Market st, Fre
*Parry & Marshall Clifton, 133 St Geo ter, Perth
*Parry Geo H, Perth
Pickering, Wm G, 19 Howard st, Perth
*Powell, Cameron & Chisholm, 37 St Geo ter, Perth
*Powell, T W L, Perth
Rieusset, A B, 33 Barrack st, Perth
Roberts, Tom, Geraldton
*Ross C R, Cwlth Wks Dept, G.P.O., Pth
Ross, Harold L, Nedlands
*Rowe Geo A, 51 St Geo ter, Perth
*Royle, Gordon, South Perth
Seppelt Jos G, Perth
Sloane Andw G, Nedlands
Smith J C, 39 Barrack st, Perth
Smith Norman C, Perth
Spanney Rudolph R, Mt Lawley
*Summerhayes R, 115 St Geo ter, Perth
*Tracey Wm H A, 42 St Geo ter, Perth
Walter Leond G, Darlington
Walters Leond J, Perth
*Webster, Alfd A, 181 Thomas st, Subi
*Whitwell F J, 62 St Geo ter, Perth
*Wilson G H, 33 Kinnimont av, Nedlnds
Winning, Alex B, 135 St Geo ter, Perth
*Wright A R L, 37 St Geo ter, Perth
Wright, G W C, Perth

ART NEEDLEWORKERS.

Arcadian Embroiderers, Central arcade, Perth
Garley Mrs E, 404 Oxford st, Mt Haw
Glory Box (The), 95 William st, Perth
Genl Embroidery Wks, 212 William st, Perth

ARTIFICIAL LIMB MNFRS

Cooper T V, 87 Walcott st, Mt Lawley
Longmate Surgical Appliances, 59 Milligan st, Perth

ARTISTS.

See Educational, this Section.

ASBESTOS MANUFCTRS.

Bell's Asbestos Australian Agency Ltd., 351 Murray st, Perth

ASBESTOS CEMENT SHEET MANUFACTURERS.

HARDIE, JAMES & Co. Ltd.
Works: Ascot Rd., Rivervale. "Fibrolite" Asbestos-Cement Flat Sheets for exterior and interior walls and ceilings. Tiles and corrugated sheets for roofing. Tel.: B 1636.

ASSAY & MINING REQUISITES.

FAULDING & CO LTD. F H, assay & mining requisites, etc., 307-313 Murray st, Perth, and at Adelaide, Melbourne, Sydney, Brisbane and London

ASSAYERS.

Allsop & Don, 151 Hannan st, Kalgoorlie
Bright Jas, Tuckanarra
Browne, A J, Wiluna
Cale A, Widgiemooltha
Coyte, A S, 227 Burt st, Bldr
Reath & Lapsley, 194 St Geo ter, Perth
Stenhouse B W, Gwalia
Turnbull Geo, J.P., Leonora
Whitford —, Morgans

ASSOCIATIONS
See Clubs

ASYLUMS.
See Medical Directory.

AUCTIONEERS.
Auctioneers Land & Est Assoc of W A (Inc) The, A M P Bldgs, Wm st, Perth
Ashenden & Co, 567 Hay st, Perth
Berryman & Langley Ltd, Mkts, Wellington st, Perth
Boylen, R, 3 Outridge ter, Kalg
Brown, Clinch & Co, 70 Rly par, Mid Junction

BROWN & CO., CECIL,
Auctioneers & Agents, 93 Hannan St., Kalgoorlie; and 26 Burt St., Boulder. Phones: Kalg 70, Boulder 35. See advt

Buirski J A, Kellerberrin
Charles, Jos, 104 St Geo ter, Perth
Clark & Co, W E, Wagin
Clayton & Rintoul Bros, 305 Hannan st, Kalg
Connor, Doherty & Durack Ltd, Howard st, Perth, & branches
Cumming & Smith, 103 Burt st, Bldr
de Mamiel & Sons O L, Moora
Ding, Davey & Ochiltree, Merredin
Edwards & Co, 219 Hannan st, Kalg
Edwards, F J, 265 Hannan st, Kalg
Edwards, W P, Geraldton
Ettridge T W, Quairading
Everett, Les, Pemberton
Frem Auct Mart, South ter, Fremantle
Gardiner A F, Collie
Gartrell A H, 3-5 Queen st, Fre
Goldsbrough Mort & Co Ltd, 162 St Geo ter, Perth
Goldsmith, H S, Wagin
Gregson's Auction Mart, 367 Murray st, Perth
Griffith E A, Collie
Hair, Jas, Waroona
Hudson J H, 76 Gordon st, Nrthm
Ideal Auction Mart, 114 Murray st, Pth
Iles, W G, Carnarvon
Inkpen Roy, J.P., York
Jones & Co, H, 120 Barrack st, Perth
Kerr P C, 135 St Geo ter, Perth
Langford A J, fish mkr, North rd, W Perth

LEARMONTH, DUFFY & CO.,
Perpetual Trustee Building, 87 St. George's Ter., Perth, Tel. B4788, and at Fremantle. Auctioneers, Estate Agents, and Sworn Valuers. Stock, Station, Land and Commission Agents. Insurance Brokers.

Leslie B, 139-141 Hannan st, Kalg
Mackay Geo, Holleton

McLEAN CARMICHAEL LTD.,
Auctioneers, Estate Agents, Sworn Valuers, Insurance Brokers, Property Managers, E.S. & A. Bank Chambers, 101 St. George's Ter., Perth. 'Phone: B 2629.

Marsh & Co W G, 98 St Geo ter, Perth
Meachen Bros, 762 Hay st, Perth
Nelson & Co, Metro Mkts, W'gton st, Perth & meat mkt, North rd
O'Hara, J P, 42 St Geo's ter, Perth
Pell & Co, H D, off 821 Hay st, Perth
Pell B J, 150 Fitzgerald st, Nrthm
Penfold Mark, 62 St Geo ter, Perth
Piesse & Son, C A, Wagin
Rainsford & Co, Geo H, Hannan st, Kalg

ROBERTSON BROS LIMITED, auctioneers, estate agents & sworn valuators, 91 St Geo ter, Perth. Tels B5134 (3 lines)

Robinson & Son Jno, 581 Wgton st, Pth
Sampson & Co P, York rd, Mid Jcin
South Fre Auction Mart, Nelson st, Sth Fremantle
Stone, Jasper, Narrogin
Sutton G L A, Mullewa
Wells & Co, H E, 568 Hay st, Perth
Wheatley F W, Pemberton
Wheeldon, W, Albany

WILSON & CO.
(R. B. Wilson), Established 1894. 181 Hannan St., Kalgoorlie. Tel.: K 289. And at Boulder. Auctioneers & Valuators, House, Land, Insurance, Financial & General Commission Agents. Representing Commercial Union Assurance Co. Ltd.
Wright & Co Ltd, F W, 609 Wellington st, Perth

AUDITORS.
See Accountants & Auditors.

AUSTRALIAN WINE MCHTS.
See Wine (Australian) Merchants.

BACON CURERS.
See Ham & Bacon Curers.

BAG & SACK MCHTS.
Cohen Ltd S, 18 Monger st, Perth
Gadsden Pty Ltd, J, Edwd st, Fre
Groom & Millman, 177 Brisbane st, Pth
Joyce Bros (WA) Ltd, Josephson st, Fre
Metro Case Factory and Bag Exchange, Dyer st, W Perth
Morris and Co M 152 James st Pth

MUNDELL & CO.
Bag and Sack Merchants and Manufacturers. Importers of Jute Goods. Manufacturers of Cwt Bags. Special Sizes to Order. 79-91 Bridge Road, Richmond, Victoria. Cable Address, "Gunnie," Richmond. Telegrams, "Mundell," Richmond.

Nth Perth Case & Bag Store, 264 Charles st, N Perth
Perth Bag Exchange, 246 Fitzgerald st, Perth
Westralian Bag Co, 10 Wade st, Perth
Whitford & Co, 24 Henry st, Fremantle

BAKERS.
Ah Chee —, Broome
Ah Chee, Geo, Derby
Ah Chee J, Derby
Allen A A, Spencer st, Bunbury
Alp, P, Capel
Anderson, Wm T, 40 North ter, Bldr
Andrews, G, Quairading
Armadale Bakery, Armadale
Armstrong, Gordon, Koorda
Ashdown A, Wiluna
Atkinson Chas, Kulja
Baker, Henry, 7-9 Fore st, Pth
Barlow A D, 36 Eliz st, Cott
Beard Geo B, Kalamunda
Bennetts & Nichols, Bridgetown
Bennetts —, Serpentine
Berinson & Co, 230 Carr st, Lville
Blackburn Robt, Armadale
Bodycoat W N, Merredin
Bomm, E, Ravensthorpe
Booth E M, Wongan Hills
Bowley, C W, Hampden rd, Nedlands Park
Breen Wm, Meckering
Bremner & Pallot, Kondinin
Brewsted F J, Yalgoo
Bride, Edwd J, Rly ter, Maylands
Brody —, Marvel Loch
Broomhall Bros, 250 Fitzgrld st, Nrthm
Brown & Burns, 388-92 Hay st, Subi
Bryant Bros, Welshpool
Bryant, Geo J, 1030 Albany rd, Vict Pk
Bubb Bros, Rushton rd, Vict Pk
Budge, A L, Pingelly
Burke Leo, Leonora
Burnett Alex, 25 Preston st, S Perth
Cameron Jas W, 291 Newcastle st, Prth
Campbell & Co, Harvey
Campbell & Son, 272 Lord st, E Perth
Campbell Eric, Manjimup
Caporn & Noonan, Rlwy st, Queens Pk
Caporn, Wm C, Railway cres, Queens Pk
Carr, Percy V, Mndrn rd, S Fre
Carter, Alfd, Peak Hill
Catchpole, Herbt J, Ora Banda & Broad Arrow
Catchpole, H W, 275 Onslow rd, Subi
Chapman C, Mingenew
Charlton, L R, Quairading
Christensen, N, Narrogin
Clarke, Wm, Laverton
Clarke Wm, Meekatharra
Coleman, Cliff, rear 281 Fitzgerald st, Pth
Colleran, W, Ogilvie rd, Canning Bdge
Conduit and Sons 3 Gladstone av S Pth
Cook, G S, Lake Grace
Copeman, Cecil E, Mundijong
Corlett Bros, Guildford rd, Belmont Pk
Corlett, Fredk J, Gdfd rd, Blmnt Pk
Coster, R, 62 Charles st, Mid Jctn
Cottesloe Cash Bkry, 29 Napoleon st, Cottesloe
Coughlan H C, Geraldton
Cousins, Geo F, Wagin
Craik and Ferguson 73 Victoria st Mid Junction
Crawford, J, Muntadgin
Cripper E, Wongan Hills
Crudace, W C R, Salmon Gums
Curry & Taylor, 75 Samson st, Beaconsfield
Daly H, Narrogin
Davenport, A F, Geraldton
Davis J K, Busselton
Davies, Sam, No. 1 State Mill
Davison W, Carnamah
Day & Phillips, Albany
Dean's Bakery, Bruce Rock
Dingwall & Bomford, 155 Vincent st, Perth; and 191 Hay st Subi
Doney W S, Moora
Dow A, Narembeen
Dow J, Narembeen
Duff Bros, 20 Balfour st, Kalg
Dunnell H C, Duke st, Nrthm
Dunne Bros, 558 Hannan st, Kalg
Dunstan, S, Riversdale rd, Belmont Pk
Durell, D, Wagin
Dyer A, Meechea
Dymock E A, Narrogin
Ebert J, Mullewa
Edward Chas, Wuraming
Eeles, J T, Bruce Rock
Elder, W A, Gnowangerup
Elsburg J, Bullfinch
Elsbury Bros, 192 Egan st, Kalg
Empire Bakery, 14 Stone st, Perth
Enright J, Burracoppin
Enterprise Bakery Co, 9 Guildford rd, Mt Lawley, Perth
Evans A E, (rear) 32 Ellen st, Fre
Evans, T, Pithara
Evans Tom, 158 Beaumont st, Perth
Fahey Dvd, Rawlinna
Fairhead, F, Wiluna
Feazey P H, Bridgetown
Fenn, Cecil C, Waroona
Fitzgerald R, Brookton
Fletcher Dvd 90 Lefroy rd S Fre
Fong Kam, Broome
Froude, H W, Collie
Gardiner & Martin, Blackwood rd, Bnbry
Gardner Hy C, Mandurah
Geary H, Collie
Gettins, A, Newdegate
Gibson W J, Victoria st, Bunbury
Gilks, Jno, Esperance
Giordi, Amante, 254 Fitzgerald st, Pth
Gnich Stan, Wagin
Gniel Bert, 9 Bay View ter, Clremnt
Golden Crust Bakeries (rear) 281 Fitzgerald st, Perth
Graham Thos, 344 Fitzgerald st, Nrthm
Greeve C F, Albany
Grieve G, Wyalcatchem
Groats, Alex, Balcatta
Groom & Son, 173 Rokeby rd, Subi
Groom C, 30 Avon st, Subiaco
Guilfoyle A L, Albany
Hadlow, A, Kojonup
Hallion's Bread Fctry, Pearse st, N Fre
Hansen, Jno, Spearwood
Harkin J, Yalgoo
Harper Clyde L, Kununoppin
Harper G O Trayning
Harper Melmer M, Moorine Rock
Harris —, Wyalkatchem
Hatton, Mrs M H, Northampton
Hawkins Bros, 142 Hubert st, Vic Pk
Haworth, Frnk, Mt Barker
Haymes Alfd C, Meekatharra
Haymes, Edw, Southern Cross
Haymes, Geo, Toodyay
Haynes Norm, Woodanilling
Hertz Natham, 544 Beaufort st, H Hill
Hicks, R H, Boyup Brook
Hillbrick, H W, Fre City Mkts, South ter Fremantle
Hince, J S, Cue
Hines A J, 4 Ivanhoe st, Bssndn
Hines H V, Wiluna
Hislopp F J, Beverley
Hobbs Gilbt, Broomehill
Hollingsworth, J, Calingiri
Hosbach A W Laverton
Hughes, R G, Kelmscott
Hughes R G, 877 Beaufort st, Mylnds
Hunt Bros & Co, Leonora
Hunt Bros, Gwalia
Hurley, Jos P, Baandee
Ideal Bkry (The), 172a Ninth av, Mylnds
Ireland's Bakery, 227 Mary st, Bcnsfld

Jeffery, C W, 21 Dangan st, Perth
Johnson Mervyn J York
Johnson T, Kellerberrin
Jones W J, Brookton
Karlson G M, Newry st, W Ldrvle
Keehner, Wm, Gosnells
Keel R, Pinjarra
Kernutt H Dumbleyung
Kernutt, H H, Williams
Kieley J, 25 Fairlight st, Buckland Hill
Kilmartin, B P, 64 **Hopkins st, Bldr**
King & Robinson, (rear) 16 Ellen st, Fre
King, E, Margaret River
Kinrade Edwd, 19 Glyde st, Buck Hill
Kirkby, E, Ballidu
Kitson Clem, Albany
Knight C P, Gin Gin
Knight, Jas, Yarloop
Krachler E S, 167 Duke st, Nrthm
Lancaster C G, 125 Ftzgrld st, Nrthm
Lancaster. Frncs, 13 Crandon st, Fre
Lane J B, Kondinin
Lane S, 125 Broadway, Nedlands
Lansell F M, 877 Albany rd, Vic Park
Lebeck E W, Mt Barker
Lee Sid, Toodyay
Levitzke, Goddard E, Henry st, Mid Jctn
Lewis & Spencer, McMster st, Vict Pk
Liddell Wm, 228 Lord st, E Perth
Lizars Mrs Jean D, Miling
Lockwood & Sons, W A, Marybrook
Lockwood E H, Busselton
Lord Hector, Esperance
Lottin Geo, Darlington
Lovelock, Norman, West rd, Bassendn
Lucas Wm T, Beacon
Lynn Bros, Dowerin
Lynn S, Minnivale
Lynn, S D, Goomalling
McCracken, R, Geraldton
McDonald Bros, Leake st, Bayswater
McIntyre Bridget, Westonia
McNamara Jno Albany
McKenna Thos, 64 Rly st, Cott
McRobb, R. Boyup Brook
Mansfield, —, Margaret River
Maschetti P, Yarloop
Massey, E B, Mundaring
Matz, E, Nungarin
Matz E C, Dongarra
Meek, L L, Cranbrook
Meek Leo L, Tambellup
Melville F, Mundijong
Mempes —, Morawa
Menghini E, Albany
Menner, H, 579 Albany rd, Vict Park
Messer —, Southern Cross
Miles R, Kurrawang
Miller, Archd, 48 **Mandurah rd, Sth Fre**
Moher **Jas, Wiluna**
Mold Wm A, 132 Peninsula rd, Mylnds
Moore, H C, 12 Lindsay st, Perth
Moss R M, Kojonup
Munro D G, Bencubbin
Murphy, Andw A, Manjimup
National Bkry, Eton st, Mt Hawthorn
Naylor & Currie Ltd, **Broadway, Ned Pk;** & 11 Lit Howard st, Fre
Nichols Jas P, Coolgardie
Nockolds, R, Denmark
Nunan T P, O'Beirne st, Clrmnt
O'Brien, Edwd D, Clrmnt cres, Clrmnt
O'Connor E A, Mullewa
O'Meagher D, 35 Balmoral st, Vic Park
O'Neil, F, Brunswick Junction
O'Neill P J, Kalmunda
Osterberg Jas O, Meekatharra
Owen E E, Bolgarth
Page S, Brunswick Jctn
Palmer & Pearsall, **Mt Magnet**
Pascoe, Richd J, Narrogin
Peach, Geo, 181 Jersey st, Emerald Hill E
Peerless Bread Mfrs, (off) 145 Ftzgrld st, Perth
Peninsula Bkry, Peninsula rd, Mylnds
Peterkin J & M, Moora
Pettit, A, Capel
Pitman Bros, Jewel par, N Fremantle
Portwine, R H, Kalamunda
Power, Albt F, 81 Nrthwd st, Ldvlle
Pratt Fredk, 1142a Hay st, Perth
Price, Albt, Bridgetown
Price, C, Albany
Prosser A, Main st, Osborne Park
Prosser's Bkry, 1 McMillan st, Vic Pk
Puertollano T, Broome
Pugh R E, Perenjori
Punch, P, Kellerberrin
Quince, C, Carnarvon
Rees & Son, Manjimup
Rees —, Rottnest Island
Reeves, R H, Tammin
Regan M C, 80 Sewell st, East Fre
Rendell Harry M. Moore st, Bnbry
Richardson Robt E, Merredin
Rickson A G, Wickepin
Roberts — Rly st, Cannington
Robinson & Co, W J, 147 Carr st, W Perth
Robinson & Smith, Comcl rd, Mid Jctn
Rodgers, J, Leonora
Russell J M, 20 Wellington st, Nrthm
Saunders, Chris, JP, 132 Duke st, Plnptn
Schnaars, Nrmn, Northampton
Scorer Wm, 3 Blinco st, Fre
Sewell W H, Geraldton
Sharp Len, Bencubbin
Shepherd, L K, Donnybrook
Shoesmith, W, Boyup Brook
Sibley Chas, Nungarin
Silva Frank, Menzies
Smith R T, 26 Grange st, Clrmnt
Smith, T E, Albany
Sofoulis Bros, 240 Hay st, Perth
Sommer Michl, 252 Hay st, Kalgoorlie
Star Bakery & Btchg Co, Dongarra
Steenson Harvey, Doodlakine
Stent W, Yalgoo
Stonestreet, Norm C, Wongan Hills
Sturmer Bros, Stirling st, Bunbury
Sturmer Bros, 102 Walcott st, Mt Law
Sturmer B, Harvey
Thomes J, Wubin
Temple, Alf D, Picton Jctn
Thompson W M, Nannup
Tobin C L, Moora
Todman A, Chidlow
Thorne R J, Greenbushes
Twaddle Geo, Kalannie
Tyers, S J, Narrogin
Tyson G, Balcatta
Upson E R, Capel
Vague, F G, Dudinin
Vierk, J, Cunderdin
Walkemeyer, Bernd, 916 Albany rd, Vict Park
Walters & Pascoe, Lesser st, Ldrvle
Wamsley & Sons Geo, Cookernup
Warburton E, Mornington Mills
Warn, Jno S, Mt Barker
Wells, R J, Coorow
West End Bakery, 156 Ftzgrld st, Nrthm
Weston H, Marradong & Boddington
Wheare, Richd T, 178 Dugan st, Kalg
Whisken, Mrs E, 332 Charles st, N Pth
White, A, 119 Coogee st, Mt Haw
White, H, Kukerin
White J E, Nabawa
Whiteside Hy, 968 Albany rd, Vic Pk
Whologan Belmont, Dwellingup
Wibberley & Son, 599 Beaufort st, North Perth
Williams, Bert H, Narrogin
Williams, R, Mingenew
Wilson and Son Pingelly
Wilson, Geo, 28b Carr st, Perth
Wilson Wm, 224 Mandurah rd, S Fre
Woinan Anthy, Triton
Wood, A G, Holyoake
Wood G, Yealering
Woodbridge & Alp, Dalwallinu
Woods, R, Denmark
Woolhouse, Albt, Geraldton
Wray, G, Gutha

BALL BEARINGS

Bearing Service Co of Aust (W.A.), 856 Hay st, Perth

BANKS.

BANK OF ADELAIDE (THE) Perth, Branch: 95 St. Geo. Ter. (A. G. Newman, Manager; C. S. Coats, Accountant). Tel.: B 4601 & B 2558. And at 78 High St., Fremantle. Tel.: FM 1128. Head Office, Adelaide, S.A. See Advt.

BANK OF AUSTRALASIA—London office, 4 Threadneedle st, E.C.; Melb office, Collins st; chief W A office, Perth (W. H. Cooper, Inspector for W.A. and Manager; G. P. Christoe, Sub-manager; H. C. Thomas, Accountant), 68 St. Geo. Ter., Perth. See advt.

BANK OF NEW SOUTH WALES, Perth Office: Corner of 109 St. George's Terrace & William St. Telephone: B 6118 (3 lines). 85 Branches and 42 Agencies throughout the State.

COMMERCIAL BANK OF AUSTRALIA LTD. (THE) (G. E. Buckley, Manager for W.A.; K. J. Beckwith, Accountant), St. George's Terrace, Perth. Tel.: B 6179. Branches and Agencies throughout the State.

COMMONWEALTH BANK OF AUSTRALIA. (Capital Office) Forrest Place, Perth. Tel.: B 7191 (D. B. Murdock, Mgr. J. W. James, Acct.), Savings Bank: J. H. Leach, Supt. And at 100 High St., Fre.; and Branches.

ENGLISH, SCOTTISH & AUSTRALIAN BANK LTD. (THE) (Wm. J. Horgan, Manager for W.A.; C. Abey, Inspector.) 101-103 St. George's Terrace, Perth. Tel.: B 9594. Also Fremantle and Branches.

NATIONAL BANK OF AUSTRALASIA LTD. (THE)—Head office, Collins st, Melbourne; London office, 7 Lothbury, E.C.; Chief Office, W.A., 48-54 St. George's Ter., Perth; S. M. Wreford, Mgr.; H. C. Walker, Sub-Mgr.; C. A. Robin, Accountant; S. B. Marshall, Mgr. Branch Dept.: L. G. A. Rutter, Branch Insptr.; for Branches and Agencies, see Advt., front of Directory.

Union Bank of Aust Ltd, 84 St Geo ter, Perth

SAVINGS BANK.

Comwlth Savings Bank of Aust., W.A. Head Office, 49 St. Geo ter, Perth

BARRISTERS & SOLICITORS.

See Legal this Section

BASKETWARE MAKERS.

Hockley & Co, Bickley
Le Boydre Samson L, 307 Hannan st, Kalgoorlie
McGrath, Thos T. 13 York st, Subiaco
Smit A, Hector st, Osborne Park

BATHS & BATH PROPTRS.

Beer, Robt J, Columbia, Bunbury
Clrmnt Swmmng Baths (W W Barnes), Chester rd, Claremont
Kalg Munic Swmmng Bths, 6 Brookman st, Kalg
Maylands Swimming Baths, Swan View ter, Maylands
Pep Grove pub baths, Espinde, Pep Gro
Perth Munic City Baths, Mounts Bay rd, Perth
Public Swimming Baths, Victoria av, Claremont

BATHS—TURKISH

Cunningham Mrs V, 11 Pier st, E Perth

BATTERIES

(See Storage Batteries.)

BEAUTY PARLORS.

See Ladies' Hairdressers

BED & BEDDING MNFRS.

Boans Ltd, Saunders st, E Perth
Gadsdens Mattress and Bed Fctry, 10 Queen Vict st, Fremantle
Joyce Bros (W A) Ltd, 15-21 Josephson st, Fre

POVEY'S,

Manufacturers of Wire Mattresses, Stretchers, Bedding, Furniture made to own design; Povey's Patent Constructed Chairs (Patent No. 19178). Sole Manufacturers of the Centenary & Aerolite Mattresses and "Hercules" Rustless Wire Mattress. Tel.: B 9285 (2 lines). Only Address: 434 Newcastle St., Perth.

BEDSTEAD MANUFRS & IMPORTERS.

CYCLONE FENCE CO. LTD.,

114 Murray St., Perth. Tel.: B 4121 (2 lines). Manufacturers of "Cyclone" Bedsteads, Stretchers, Cots, Lounges & Swings, etc.

BELLHANGERS.

See Plumbers & Gasfitters

BELTING MANUFACTURERS AND MERCHANTS.

Adams & Co Ltd, Wm, 33 King st, Pth

BICYCLE MANUFRS. AGENTS IMPORTERS & DEALERS

Andrews & Co, A, 12 Vict rd, Fre
Armstrong Cycle & Motor Agency, 650 Hay st, Perth; & branches

Arrow Cycles, 821 Hay st, Perth
Bingley, Albt, 266 Hannan st, Kalg
Bednall, A J, Narrogin
Brown H, Wiluna
Burlinson, Regd, 492 Beaufort st, Highgate Hill
Campbell R J, 385 Fitzgerald st, N Pth
Car & Cycle Spares Wreckers, 982 Hay st, Perth
Chaloner Dan, 114 Rokeby rd, Subiaco
Collins, C T, 30 Angove st, Nth Perth
Congress Cycles, 124 Barrack st, Perth
Curtis Arth S, 7 Jas st, Perth
Doulis, C, 411 Hay st, Subiaco
Frew, Wm G, 154 Lord st, E Perth
Fry J T, 417 Hay st, Subiaco
Furness Wm J, 43 Bay View ter, Clmt
Gilmour, Robt B, Stephen st, Bunbury
Goodchild Cycles, Per rd, Bassendean
Gordonson Cycle Wks, 342 Wlgntn st, Perth
Gordon Cycle & Mtr Co, 287 Murray st, Perth
Gregg, A A, 225 York rd, Mid Jnctn
Grady's Cycle Agcy, 41 Mkt st, Fre
Hayes Allan, 483 Hay st, Perth
Kidd, J, 36 Packenham st, Fremantle
Kidd, Joe, 137 Cambridge st, Ldrvle
Lapham A L, 286a Cmbrdge st, W Ldrvle
Legg Herbt 8 Elder place Fre
Lenny, Alfd, 127 Wm st, Perth
Longfellow Mtrs Ltd, 877 Hay st, Pth
Macdonald J T, 269 Wm st, Perth
McKay L G, 149 Jas st, Gldfrd
Manolas Bros, 35 Jas st, Perth
Milligan Wm, Arthur st, Bunbury
Mohr Chas, 103 Albany rd, Vic Pk

MORTLOCK BROS. LTD.

Motor and Cycle Warehousemen, manufacturers of Greyhound bicycles, 914 & 1016 Hay St., Perth. Tel. B 5174 (4 lines).

Roberts, Hy, 391 Hay st, Subi
Robinson, W A, 24a Sth ter, Fre
Renner J D, Canning rd, Bicton
Rosser Jno K, 165 Oxford st, Ldrvle
Silver Prince Cycle Wks, 101 Maritana st, Klg & 56 Burt st, Boulder
Small Pty Ltd Bruce, 30 Forrest pl, Perth; & brs
Sprint Cycles, 554 Albany rd, Vict Pk
Stewart, Leonard, 55 Albany rd, Vic Pk
Swansea Cycle and Mtr Coy Mannings Chbrs William st Fre
Swift Cycle Wks, 471 Albany rd, Vic Pk
Thomson T, Busselton
Travis L G, Leonora
Turner, Robt, Marble B...
Walker L P, 26 Bay View ter, Clrmnt
West Cycles Ltd (in liq), 511 Hay st Perth
Wood K M, Stirling hway, Bcklnd Hill

BICYCLE TYRE MFRS. AND IMPORTERS

MOSELEY & SONS LTD., DAVID.

W.A. *Agents:* **ARTHUR G. HOWELL & CO.**, 900 Hay St., Perth. Tel.: B 6409. Manufacturers of Cycle and Motor Cycle Tyres, Tubes & Accessories. "Float on Air" Pillion Seats and Cushions, Rubber-Cloths, etc. Wholesale only.

BILL-POSTERS.

See Advertising Agents.

BILLIARD SALOONS.

Alexandra Billiard Saloon, 627 Albany rd, Vic Park
Baker, Arth, Lane st, Boulder
Barnes, J, Broadway, Ned Park
Bibby, Wm, 36 Cmrcl rd, Mid Jcntn
Bishop and George, 364 William st, Pth
Brisbane Bllrd Sln, 83 Brisb st, E Pth
Brown Chas F 30a Bay View ter Clrmnt
Brown Lindsay, 1a Glyde st, Bcklnd Hll
Budd, Reg E, James st, Guildford
Burnett S J, Wiluna
Cntrl Bird Hall, 195a Murray st, Perth
Cleaver W, Pithara
Cock F W, Fitzgerald st, Northam
Colgan, Les, Hannan st, Kalg
Cragghill Jas, 794 Hay st, Perth
Cressey, Mrs E, 343 Hay st, Pth
Duncan, R H, 69 Canning rd, E Fre
Empsall Alfd, 778 Hay st, Perth
Gallagher, J, jnr, Koorda
Gibbs P W, 6 Grsvnr rd, N Perth
Griffiths —, Ora Banda
Hall, H, 86 Rokeby rd, Subi
Harris, Jim, 576 Hay st, Perth
Ishu T, Broome
Kenny, J, Carnamah
Knight, H H, Tammin
Layton Mrs A M, Katanning
London Blld Prlrs, 44 Market st, Fre
Loughnan Patk F, No. 4 State Mill
McGrath, W, Onslow
McNicol Don, 648 Hay st, Perth
Meehan, R T, Rushton st, Vict Park
Meehan, Richd, 252 Albany rd, Vict Pk
Owens Bird Sln, 836 Beaufort st, Mylds
Peterson C A, 410 Oxford st, Mt Haw
Pike Bevan, Perenjori
Pitman's Billiard Saln, Fitz st, Perth
Platts, Herbt S, Vict st, Bunbury
Prince of Wales Bird Rm, 233 Murray st, Perth
Princess Blrd Sln, 35 Market st, Fre
Purchase W R, 432 Hay st, Subi
Sampson, Thos, 228 Carr st, Ldvlle
Sloan W D, 49a Eighth av, Maylands
Spink D, 676 Hay st, Perth
Stafford M A, Nanga Brook
Sullivan F L, Dowerin
Sutherland, Wm, Manjimup
Thomas Arthur, 668 Hay st, Perth
Thomas, David, 85A, Barrack st, Pth
Thomson Thos H, Angelo st, S Perth
Weaver Geo A, Wasley st, N Perth
Weston, Wm, Wilson st, Kalg
Wilkie, Geo, 16 Burt st, Boulder

BILLIARD TABLE & REQUISITES MANUFCTRS.

See also under Tables (Billiard.)

Alcock's Billiard Tables

(Alcock Thomson & Taylor Pty Ltd), A G Rains & Co, sole agents. Billiard Tables and Accessories, 862a Hay st, Perth. Phone B1494.

WRIGHT & FENDICK,

179 Carr Street, Leederville

See Advt. under Tables (Billiard.)

BIRD DEALER.

Blue Wren Bird Shop, Cremorne arc, Hay st, Perth
Hunter, Mrs J L, 33 Market st, Ldrvle
Kookaburra Pet Shop, 632 Hay st, Pth

BISCUIT & CAKE MANUFRS.

Hunt's Ltd, Walton st, E Pth

MILLS & WARE LTD.

W.A.'s oldest and largest firm of biscuit manufacturers. Proprietors of "The Biskit Boys" registered trade mark. *Office: Centenary Bldg.*, William St., Fremantle. Factory: Mandurah Rd., South Fremantle. Tel.: FM 1307 (3 lines). Telegraphic address, "Millsware." Code used, ABC, 5 edition.

Swallow & Ariell Ltd, Packenham st, Fre
Swarbrick Thos G, 49 Fras st, Perth
Taaffe, P C, 122a Piesse st, Bldr

BITUMEN PRODUCTS

Colfix Emulsified Bitumen Products, 580 Hay st, Jolimont

BLACKING & BOOT DRESSING.

See Boot Polish, &c.

BLACKSMITHS.

Addison R, Salmon Gums
Allan, Jno, Menzies
Ammon J Kirup
Andersons, 88 James st, Perth
Anderson, Jno, 51 Birdwd circus, Bicton
Anderson Robt, Manjimup
Archer F, Gwalia & Leonora
Ashworth C W, York
Ashworth Thos, Wagin
Aspley, W G L, Busselton
Atrill Kenneth, Morawa
Aylward, Hy J, 45 Forrest st, Bldr
Bailey Skipper Gn...
Bancroft, A W, Dowerin
Barratt T, (rear) 246 Stirling st, E Pth
Becker, C W R, Woodanilling
Bell, Cecil G, 225 Albany rd, Vic Pk
Bentley, F G, Capel
Bertram, W, 29 Robinson av, Perth
Bessen, Andw, Tambellup
Betts, J S D, The Cres, Mid Jct
Bickford, Hubt, Kellerberrin
Blackwood and ... Guildford rd Belmont Park
Bloor Jno H, Busselton
Borne Wm A, Yericoin
Bowra, C J, Gldfrd rd, Mylnds
Boyle, F D, Narembeen
Bradshaw, A, Wubin
Bradshaw Will C, Goomalling
Brand, Duncan, Bencubbin
Brandley, R E, Roelands
Brennan, Jas, Leonora
Britza, Gustave, Brunswick Junct
Brown, B T, Nalya
Burfein, Albt P, Kellerberrin
Burgess C F, Muradup
Burgess, C F, Kojonup
Burke Jno, Tammin
Burns, Jno, Bullfinch
Caldwell L 79 Milligan st Pth
Campbell & Co D, Meekatharra
Campbell, E P, Meekatharra
Campbell, Michael, Jarrahwood
Canestrini, P, Morawa
Cann F W, (off) Point st, Fre
Chandler J, Gwalia
Christey R, 75 Stirling hway, Clrmnt
Clancy, Jno, Manjimup
Clark Frank, Ravensthorpe
Clarke & Southwell, 639 Wellington st, Perth
Clover, W J, Manjimup
Clulow, W, Dangin
Coad, M, Brockton
Collins & Co, Gldfrd rd, Maylands
Congdon Harry, 14 James st, Perth
Cook T R Marine ter Fre
Coonan, F J, Mkts, Wellington st, Perth
Coonan, Ken, Oak st, W Perth
Costello Geo, Dongarra
Cother Jno P, Carbine
Cotton, J, 223 Hampton rd, S Fre
Courtenay F W off 996 Hay st Pth
Craig, J, Duke st, Plympton
Crane A H, Boddington
Crawford Peter, 24 Burgoyne st, Nrthm
Criddle, Syd, Naraling
Dage Edwd, Greenbushes
Darrigan, P, Meekatharra
Davidson J, Balingup
Davidson J, Kondinin
Davies, D, Kurrawang
Davies, Jas, Dangin
Davies, Wm H, Ethel st, Guildford
Davies, Wm W, James st, Gldfrd
Delany, J P, 248 Churchill av, Subi
Denton A, Boyup Brook
Derby G G, Stirling st, Bunbury
Dick, Thos, off 28 South ter, Fre
Dorizzi Fredk, Ballidu
Downey, Jos, 1028 Albany rd, Vict Pk
Duncan Chas, Armadale
Dunham, A, Parkerville
Dunstan, W, Perth rd, Bassendean
Duval D L, Nannup
Eagle, A, Wyalcatchem
Edmondson A Calingiri
Elliot, E J, Kellerberrin
Elliott, H A, Perenjori
Evans, Geo, Beech rd, S Bnbry
Evans, Jas, 20 Dart st, Bldr
Fairclough, Saml H, Southern Cross
Fairclough, W, Moora
Foley, J, Korrelocking
Foote, Oliver, Higginsville
Forrest Robt M, Merredin
Francis Jno, 184 Roe st, Perth
Fraser, W A, Esperance
Fyfe, T, Denmark
George, Alfred, 3 Mile, Wyndham
Gerrard Bros, Donnybrook
Gerricke A H, Aldersyde
Gibbs Geo, Koorda
Gillies, J, Collie
Goddard, W G, Mullalyup
Golding, J R E, Narrogin
Gorringe Alfd, Lake Austin
Green, F H, Pinjarra
Grinke Andw, Kulja
Hains Albt E, Herne Hill
Hannd, L G, Nippering
Harris A F, Yealering
Harris A W Albany
Harris, George, Albany
Harris, J, Merredin
Harris T T, Dardanup
Harvey, Wm E, Belmont av, Bel Park
Hastie Edwd, Worsley
Hay, Geo L, Collie
Henrickson, Dnl, Boddington

Hilet, Frank, Derby
Hislop Alex J, 232 Sth ter, Fre
Holtfreter Maxwell G, Bruce Rock
Hope & Thomas, Mingenew
Hope, Jno, Yalgoo
Hoskens, J H, Emu Hill
Hunter, J W, Beverley
Ingram, Geo, Mundaring
James C, Northampton
James, Thos. Toodyay
Jeffries Geo, Wongan Hills
Johnson, Bertram, 93 Pakenham st, Fre
Johnson, Wm, Bejoording
Jorgensen A, Albany
Kelly, T, Denmark
Kemble, F, Katanning
Kemp, A, Kulin
Kennedy, Frnk, 127 Brookman st, Kalg
Kennedy Jas J, No 4, State Mill
Kennedy, T, Mt Magnet
Kenworthy, Lewis J, off 40 Lake st, Pth
Kit Jack, Albany
Knapp Thos, Tammin
Knott H, Lake Grace
Kreitling, Wm, 217 Carr st, Ldrvle
Larkin, Wltr, Albany rd, Cannington
Larsen Carl, Wyndham
Lawson Jno A, 147 Lord st, E Perth
Lea Jno, Wagerup
Levings, Alf C, Baandee
Linn, J G, Ednie st, Bunbury
Lockyer Alfd, Goomalling
Lockyer, Edwd B, Goomalling
Loller, J L, Bruce Rock
McCaskill, R. Pickering Brook
McClelland T, Collie
McIntosh, J, Geraldton
McIntyre & Olsen, Broomehill
McKay, H, 684 Wellington st, Perth
McKenzie, Alex, 115 Oxford st, Ldvlle
McKinley Archd Norseman
McWidth C, Grass Valley
Malone, Wm, 115 Brookman st, Kalg
Mantack, R A, Nwcstle rd, Mid Jctn
Marsh, Danl, Geraldton
Masters, W, Kojonup
Mazzuchelli, Chas, Collie
Meredith, G, Green Hills
Miller, Jno, 241 Railway par, Mylnds
Milligan J, Beach rd, Sth Bunbury
Millington, Jno J, Wagerup
Millington, Jno, Yarloop
Mincham, E, Norseman
Mincham F, Harvey
Mincham, W, Harvey
Molinari, D, Cue
Mollett & Son, Douro st, Sth Fremantle
Moore Bros, Vict av, Nth Fre
Moore, R J, Egan st, Kalgoorlie
Morris Chas, Southern Cross
Morris, H, Jennacubbine
Morrissey Geo, Stirling hway, Bcklnd Hl
Morse, J H, York
Mottram F H, Narrogin
Mouritz, J G, Katanning
Newton, Arth, 242 Wgton st, Perth
Nicolay, Fred, 2 Armagh st, Vict Park
Nichols Wm H, Narrogin
O'Hara, B, Sandstone
O'Meara J P, Trayning
Orchard Wm E, Nungarin
Parkin and Sons Carnamah
Pearce, W, Onslow
Pearce, Wltr, Sawyers Valley
Pearse Arth Guildford rd Belmont Park
Peters Wm, 91 Packenham st, Fre
Peterson, T J, Geraldton
Pfeiffer H A, Wagin
Phillips, G, Denmark
Phillips R, Merredin
Pidgeon Bros, York
Powell, R J, Narrogin
Prior, L, Coomberdale
Prosser, C I, Wagin
Randall, B B, Jitarning
Randell Geo, Yarloop & Cookernup
Randall J R, Waroona
Ransted E, 4 Chas st, Perth; & brs
Rawlins, A A, Hall's Creek
Rees W, Lyalls Mill
Reid Bros, Moora
Reymond, Hy, Narrogin
Reynolds, S, Nth Bch rd, Mt Haw
Richards, Geo, Norseman
Richards H S, Pindar
Richards Herbt R, Mullewa
Richards Jas, Mullewa & Pindar
Roberts, Wm, Chidlow
Robertson, Geo, Manjimup
Robinson, T W, Nyabing
Robson, Geo F, Bridgetown
Robson Jno, York
Roe & Podd, Miling
Roesner A E, Harvey
Roesner L S, Harvey
Rowe Harold, J.P., Dumbleyung
Rowley, T, La Grange Bay
Rundle S, Kelmscott
Ryan, Francis, Yorkrakine
Schmaal, Rudolph, Cranbrook
Scutter Gordon G, Dowerin
Shepherd, A, Kukerin
Selkirk D, Kununoppin
Sibley, M, 160 Fitzg st, Perth
Sims Regd, Popanyinning
Sinclair, Jas, Tambellup
Skully Hy A, Upper Swan
Smith & Egan, 339 Wm st, Perth
Smith, Alex, Bilbarin
Smith, Chas E R, Southern Cross
Smith, Harold, Kelmscott
Smith L, Whim Ck
Smith, S, Kurrawang
Smythe T, Morgans
Snow, G A, Forrest rd, Hamilton Hill
Southcombe W H, Narrogin
Spence, J, Hester
Stephen, T, Holyoake
Stolze Thos, Buckinghams
Strauss E, 61 Bay View ter, Clrmnt
Swanson R J, York
Taggart, Hy, Hannan st, Kalg
Tate, Albt, 488 Hay st, Subi
Thackrah A, Irishtown rd, Northam
Thexton, G H, Merredin
Thomas, H, Mingenew
Thomas, H E, Three Springs
Thomas R, Payne's Find
Thompson A, Carnamah
Thompson Fredk, Manjimup
Thompson Louis, Manjimup
Todd D, Coorow
Tonkins, Foster E, Carnarvon
Toohey, J, Meekatharra
Tozer —, blksmith
Tozer Geo, Yarloop
Trappitt H C, Borden Siding
Trigwell, Arth T, Stephen st, Bunbury
Tuck, Ivan H, Pemberton
Urquhart, Thos, 395 Hannan st, Kalg
Vines, E, Calingiri
Wakeham, A, Donnybrook
Wallman, H, 169 & 169a James st, Prth
Wansborough Perc, Collie
Ward, Fredk, Doodlakine
Warren, Geo, Bullsbrook
Way L E, 3 Gordon st, Nrthm
Webster, C M, Meckering
Western Frank, 40 Jarrad st, Cott
Wilkinson, A E, Bridgetown
Williams E C, Narembeen
Williams, Wltr G, Gnowangerup
Wilson, A E, Pingelly
Wilson Bert, Pingelly
Wood Harry 194 Newcastle st Pth
Young, J, Doodlakine
Zinkler, A, Wickepin

BLIND MANUFACTURERS.

See also Sail, Tent & Tarpaulin Mfrs.

Hodgson & Sons Ltd, H, 200 Ncastle st, Perth

BOAT BUILDERS.

Austin Lionel R, Albany
Carnaby, Fredk, Esplanade, Nedlands Pk
Dixon, Chas, Rockingham
Evans, Clare E, Riverside rd, Richmond
Hall Jas C, Vict par, Clrmnt
Hudson Bros, Mounts Bay rd, Perth
Lawrence, W & S, Mounts Bay rd, Prth
McDermott, Frank, 140 Beach st, Fre
Mews, Robt, Louisa st, S Fremantle
Rann Thos, Mill st, Perth

BOAT & LAUNCH PROPTRS.

Albany Tug Co, Albany
Dahlberg, Albt, Augusta
Harrison, Chas, Nornalup
Hill, Mrs J R, Mount's Bay rd, Perth
Jansson Gus, Esplanade (The), Perth
Prince, J, Victoria Quay, Fremantle
Smart, R, Mandurah
Smith C E, Denmark

WISE'S DIRECTORIES
KNOWN THROUGHOUT
— THE WORLD —

Solomon, S R, Victoria Quay, Fremantle
Swarbrick Thos, Nornalup
Tilley & Co, A E, Vict quay, Fre
Waite, Arth F, Johnston pde, Buck Hill

BOILER MKRS.

(See also Engineers)

Barraclough A, Yarloop
Byrne Jno, Herne Hill
Cole & Son, 156 Havelock st, W Perth
Farley T, Lyalls Mill
Kalg Fndry Ltd, 139 Boulder rd, Kalg; & 321 Murray st, Perth
McGlashan Hugh, Rawlinna
McLarty, Jas, 41 De Lisle st, N Fre
Ripp G H, 10 First av, Bassendean

BOLT & NUT MANFRS.

McPHERSON'S PTY. LTD.

Manufactures of Bolts & Nuts, Set Screws, Fish Bolts, Dog Spikes, Coach Screws, Rivets, etc. Phone B8517; 532-534 Murray street, Perth

BOND AND FREE STORES.

See Free Stores.

BONE MILLS.

Bates, Robt W, Burt st, Boulder

BOOKBINDERS.

Bannister C N, 26 Gugeri st, Clrmnt
Central Press Ltd, off 665 Hay st, Perth
Lamson Paragon W A Ltd, 37 Pier st, Perth
Pitman C H, 973a Hay st, Perth

WIGG, E. S. & SON LTD.

Established 1849.

Bookbinders—All Classes of Work Undertaken, Makers of Loose Leaf Ledgers—Styles to Suit Every Requirement. 33-35 King St., Perth. 'Phones: Direct Factory, B 1609; Warehouse, B 2151 (3 lines).

Woodroffe, L, 62 View st, N Perth

BOOKSLLRS & PUBLSHRS.

See also Stationers.

ALBERT & SON LTD.,

180 Murray St., Perth. Tel.: B 2899. Booksellers by Appointment to the University of W.A. Direct Importers of General, Technical, & Educational Books & Periodicals, Music, Musical Instruments, & General Stationery.

Anglican Book Depot, Cathedral av, Pth
Austn Directories Ltd, (off) 47 King st, Perth
Bapt Book Depot, 80 Barrack st, Perth
Book Lovers (The), 621 Hay st, Perth
Brit & For Bible Socy, 167 St Geo ter, Perth
Bray, Jas, Vict st, Bunbury
Brittannia Bk Shp & Libry, 263 Wm st, Perth

CARROLL'S LTD.

Wholesale & Retail Booksellers and Stationers, 566 Hay St., Perth. Tel.: B 1476.

Georges Book Store, 156 Wm st, Perth
Hagger C, Stirling hway, Bcklnd Hill
Hancock, R D, 17 Adel st, Fre
Hawkes Mrs L R, 172 Gldfrd rd, Mylds
Langridge, Jas, 486 Albany rd, Vic Pk
Love, Miss M, 844 Hay st, Perth
Meth Book Depot 83a Wm st Pth
Millar & Son (Roy), Leonora
Mullaley Jno, 387 Wm st, Perth
Neilson Anthy, 217 Oxford st, Ldrvle
Norman Bros, Albany
Palace Book Shop, 235 Murray st and Forrest pl, Perth
Paramount Print & Pub Co, 609 Wgton st, Perth

PELLEGRINI & CO. LTD., Manufacturers & Importers. Church Furnishers, Booksellers, Stationers, School Suppliers, Printers & Publishers, Western Australian House, 772 Hay St., Perth. TELEGRAPHIC ADDRESS: PELLEGRINI, PERTH. 'PHONE: B1655.

Penglase Mrs M, Ravensthorpe
Penny Wm A, Fitzgerald st, Northam
Pereira Mrs Emily A, 29a Wm st, Perth
Producer Publg Co Ltd, 121 Beaufort st, Perth
Radical Bk Shop, 45 High st, Fre; & 264 William st
Railway Book Stall, Rly Stn, Wgton st, Perth
Ratcliffe A J, 619 Hay st, Perth
Returned Soldiers Book Shop, 150 Murray st, Perth
Sands & McDougall Pty Ltd, 669 Hay st, Perth
Sheron, Jas, Greenbushes
Standley Mrs M L, 420 Hay st, Subiaco
Tirrell M, 211 Hannan st, Kalg
Vaisey Geo, 25 Rokeby rd, Subiaco
W.A. Tract Soc, 47 Hay st, Subi
Webb, & de Vaus Ltd, 421 Wlingtn st, Perth
Westralian Worker Printing & Publishing Co Ltd, Stirling st, Perth & Kalg

WIGG, E. S., & SON, LTD.

Established 1849. Wholesale & Retail Booksellers, Stationers & Publishers. Contractors to Education Dept. All Text Books Stocked for University of W.A. and Colleges' & Schools' Exams. Juveniles' Publications a Speciality. 30-35 King St., Perth. Tel.: B 2151 (3 lines).

WISE'S DIRECTORIES (H Wise & Co Ltd), Directories of the Commonwealth of Australia & the Dominion of New Sydney; W.A. Trustee Building, 135 St. George's Terrace, Perth; & at 317 Collins St., Melbourne.

BOOT POLISH MANFRS.

Oralia Mnfg Co, 167 Wgnton st, Perth

BOOT & SHOE MANUFRS & IMPORTERS.

Comfort Ware Slipper Co, King st, Prth
Dean, C H (upper), 130 Murray st, Perth

EZYWALKIN LTD

Head office & warehouse, 73 King st, Perth. 'Phones, 6185 (3 lines). The famous CHEAP BOOT Firm; 618 Hay St., Perth. Branches, 115 Rokeby Rd., Subiaco; High St., Fremantle (FM 2488); Kalgoorlie (Tel. 193); Boulder (Tel., 152), and at Bunbury, Collie, Northam, Albany, Narrogin, Midland Junction, Geraldton, and Wiluna.

GOODE, DURRANT & MURRAY LTD.,

Boot & Shoe Manufacturers. "Goodura" Boot Factory, Church St., Perth. Tel.: B 5556.

Marshall Shoe Co Pty Ltd., Economic Chbrs, William st, Prth

PEARSE BROS LTD

Tanners, Boot Manufacturers, Bark Merchants & Tannery & Boot Factory, Swan St., North Fremantle. Tels., FM 2044 & FM 2705. And at 49 St. George's Terrace, Perth.

Petkoff & Co, 136 James st, Perth
Silbert, Barney, 131 High st, Fre
Weaver, Jas A, 619 Beaufort st, N Pth
West Aust Basket Shoe, 340 Wm st, Pth
West Austn Boot Mfg Co, 117 Leake st and 274 Newcastle st, Perth
W.A. Slipper Fcy, 344 Hay st, Perth
Whybrow & Co Pty Ltd, 34 King st, P
Western Footwear Co Ltd, 9 Edward st, E Pth
Willshire, Chris, Helena st, Mid Jctn

BOOT & SHOE MAKERS & WAREHOUSES.

Allanson, H C, 88 St Geo ter, Perth
Anderson, R, Mullewa
Ardagh Bros, 2 Burt st, Boulder
Armitage, Raymnd, Geraldton
Atkinson, R W, Denmark
Babb Chas, Manjimup
Baldwin, N W G, Corrigin
Barnes Wm J, Busselton
Bein, G, 48 Bennett st, E Perth
Bentley, Cecil, 76 Walcott st, Mt Lawley
Bentley, F, rank, Collie
Berger* Percy, Katanning
Berrymans Ltd, Fitzg st, Northm
Betts & Betts, 644 Hay st, Perth
Blair, Robt, 4 Boulder rd, Kalgoorlie
Blick, S, 179 Rly par, Maylands
Blythe, Herbt, Albert rd, Bunbury
Bond, R G, Leonora
Bonds, 660 Hay st, Perth
Zealand. Head Office: 255a George St., Branch R J, 555 Edmund st, Bcnsfld
Brennan Bros, 706 Hay st, Perth & branches
Brennan Peter, 143 Rokeby rd, Subiaco
Breustedt, F J, Bayley st, Coolg
Broadway (The), 15 Central arc, Perth
Brown Alfd B, Stirling hway, Bcklnd Hl
Brown H, 319 Rokeby rd, Subiaco
Brown M, 405a Wellington st, Perth
Brown, S, Perth-Fre rd, Cott
Brown, Solomon, 934 Hay st, Perth
Brown, Syd J, 112 Stirling hway, Cott
Browne, Wm, 489 Hay st, Perth
Bunes A G, Katanning
Bunsell, Norm, 45 Market st, Fremantle
Burdon R, Moora
Burrow, R S, York
Byers, Reg, 29 Cantonment st, Fre
Campbell, Leslie, Hampden rd, Ned Pk
Canton, Jno J, 49 Lord st, E Perth
Caple Wltr E, 79 Mdrh rd, S Fre
Caporn's Shoe Stores, Bunbury
Carpenter, C, Meekatharra
Carrick Thos H, 122 Beaufort st, Perth
Carter, Arth, 103 Boulder rd, Kalg
Cartwright, J E, Geraldton
Cecil Bros, 63 Barrack st, Perth; & brs
Central Bt & Shoe Spec, 160 Wm st, Pth
Central Shoe Reprs Serv, Central av, Pth
Champion Btmkrs, 123 Barrack st, Pth
Chester H, Canning rd, Bicton
Cheverton, C G, Albany
Cheverton, Sidney A, 35 Wilson st, Kalg
Cicerello, S, Attwell Arc, off Cantonment st, Fremantle
Clayston R, Donnybrook
Cody, Jno, 303 Lord st, E Perth
Colgin, Jas, Narrogin
Collins, A J, Albany
Collins, Harry, 101 Albany rd, Vic Pk
Collins H C, 425 Fitzgerald st, N Perth
Collins Hor C, 39 Angove st, N Perth
Collins J T, 176 Nth Beach rd, Mt Haw
Collins Percy C, 380 Ncastle st, Perth
Cwealth Bootmakers, 40 Forrest pl, Perth
Copperwaite, C H, 45 High st, Fre
Cottle, Gordon, 5 Stirling hway, Cott
Cotton, Hy, Main st, Osborne Park
Courtnay G A, 814 Albany rd, Vict Pk
Cowden, S, Albany
Cox, Fred, 88 Fitzgerald st, Northam
Craig, Geo, 847 Albany rd, Victoria Pk
Craig, Geo C, 105 Burt st, Bldr
Creedon, P, Gnowangerup
Cunningham, A, 12 South ter, Fre
Cunningham, J, 50 Stirling st, E Perth
Cunningham Jno, 62 Stone st, Perth
Curran, M, Moora
Dale Wm, 149 Cambridge st, Ldrvle
Dale, Wm, 45 Northwood st, Ldvle
Davey, Jos, 272 Wm st, Perth
Davies, Danl, Mt Barker
Dearden, Chas H, 64 Forrest st, N Prth
Dobson Wm, 129 Jas st, Gldfrd
Doxey, Ivo, Narrogin
Ducie, V, 88 Angelo st, S Perth
Edmondson T, Pingelly
Edwards, Jos, 7 South ter, Fre
Ellery, Chas G, Toodyay
Enderby, Chas H, 346 Wlngtn st, Perth
Evans, W, Collie
Ezywalkin Ltd, 618 Hay st, Perth & branches
Fahey, Jas, 3 Newcastle st, Mid Jctn
Fallo, G, Geraldton
Farnell, Chas R, Stephen st, Bunbury
Farnell, H, Pinjarra
Few, Eli, 43 Alexander st, Emerald Hill Est, W Ldvlle
Fiddament, Percy, 83 Adel st, Fremantle
Fisher Peter, Ascot rd, Bel Park
Flynn, Wm J, York
Fontanella A, Goomalling
Fontanella, Florenza, Greenbushes
Fontanella, H, 217 Hannan st, Kalg
Fontanella, Jno, 21 Maritana st, Pic
Forte S, 218 William st, Perth

FOY & GIBSON PTY. LTD., 765-87 Hay st, Perth. See advt

Fozliani F, Mullewa
Frankina, S, 68 High st, Fre
Franklin J W, 217 Railway pde, Mylnds
Freedman Brock, 379 Fitzgrld st, N Pth
French's, 262 Murray st, Perth
French, Geo, Dwellingup
Fursey, Lawr C, 316a Onslow rd, Subi W
Galle, R, Hamilton st, Bldr
Gallop Ronald, 712 Beaufort st, Mt Law
George Albt E, 160 Rokeby rd, Subiaco
Goodchild Shoes (WA) Ltd, 47 King st, Perth
Graham and Fordham, 10 Market st, Fre
Graham, J, 10 Market st, Fre
Green, Allen, Katanning
Guoin Herbt, York
Bradmore, G, Doodlakine
Hadley Alfred, 5 James st, Subi West
Hadley, Alf, 377a Newcastle st, Perth
Harlup, E A, Junr, Collie
Harrison, Robt, 1228 Hay st, Perth
Hartley Jno, 211a Rway rd, Subiaco
Hartley W H, Kellerberrin
Hester, Victor L, 3 Napoleon st, Cotts
Hettich, Geo, Jarrahdale
Hickey, Frnk, Vict st, Cott Bch
Hicks, Edwd, Kenwick
Hicks Ernst A, 282 Albany rd, Vict Pk
Hillbrick, A J, 4 South ter, Fre
Hobbs, Jas J, 13 Mends st, S Pth
Hodgson L S, 193 High st, Fre
Hogan, Jno, 458 Albany rd, Victoria Pk
Holdsworth H, Albany
Holdsworth, Harry, 115 Mandurah rd, S Fre
Caple, Wltr E, 79 Mdrh rd, S Fre
Holtom, Harold, 18 Nth Bch rd, Mt Haw
Hopgood, A R, 139 Oxford st, Ldrvle
Hopgood, Albt rd, 37 Derby rd, Subi
Holmsen Jno A, Merredin
Howrie, Miss E, 396 Hay st, Subi
Hughes, Wm, 83 George st, East Fremantle
Hutchins, Wm, 38 Victoria av, Nth Fre
Hynes, P, 391 Fitzgerald st, N Perth
Itzstein, Bert, 34 Kimberley st, Ldrvle
Jack Wltr, 459 Wm st, Perth
Jeffries, W, 293 Hannan st, Kalgoorlie
Jennings B V, Albany
Jennings Bertie, 4 Wray av, Fre
Johnston, Eric, 158 Fitzgerald st, Nrthm
Jones, Ben, 310 Wm st, Perth
Karhu A, 117 Clrmnt cres, Clrmnt
Kavow, Con, 138 James st, Perth
Kelly Alex, 694 Hay st, Perth
Kelly's Boot Palace, 96 Hannan st, Kalg
Kenna, R J, Lane st, Boulder
Kenyon Richd, 227 Oxford st, Ldrvle
King Ron, 164 South ter, Fre
Kirby J J, Broome
Kirk Robt, 261 Walcott st, N Perth
Knight Mrs Rose, Hampden rd, Ned Pk
Koser & Son, Ben, 139 Barrack st, Perth
La Mancusa G, Busselton
Lake, S, 107 Barrack st, Perth
Lambert Jas H, 23 Princess rd, Clrmnt
Lanza Salvatore, Mullewa
Leggett Arth W, 201 Wm st, Perth
Little, Jesse, Sthrn Cross
Lloyd, Chas H, 253 Albany rd, Vict Pk
Lopes, A, 35 Victoria av, N Fremantle
Lukels, Jos, Pingelly
Lundquest, Chas, Quairading
Luplan, Roy J, Wickepin
McCallum, Archd, 9 Northwd st, Ldrvle
McCluskey, W, Collie
McColl, A J, Albany
McCracken, Wm, 72 Comcl rd, Mid Jnct
McCreery W, 171 Fitzgerald st, Nrthm
McCreery Geo, 873 Beaufort st, Maylnds
McDonald, Wm, 125 Perth-Fre rd, Cott
Mackay, C, Denmark
Mackay Keith, Merredin
McKenna & Co Les, Wagin
McKinnon J, Broome
McLaren D, Collie
McMartry, Roy, 315 Hay st, Perth
McPherson H, 511 Beaufort st, H Hill
Mann, J C A, 40 Keightley rd, Subi
Manning E, Narrogin
Martin's Shoe Store, Geraldton
Martin, Albt C, Perth rd, Bassendean
Masel & Son, P, 387 Wellington st, Pth
Masel, Percy, 152 Barrack st, Perth
Mason, Wm T, Beaufort st, Maylands
Matthews, Mrs E, 30 Pier st, E Perth
Maxwell, Jno, 87 Swan st, Gldfd
Meredith, Wm, 394 Fitzgerald st, N Pth
Metro Bootmakers, 210 Lake st, Perth
Middleton, Jno, 472 Fitzgerald st, N Pth
Mills, Wm J, 137 Cambridge st, Ldrvle
Miragliotta F, Geraldton
Mitchison N, Gnowangerup
Mohr, Ernst E, 851 Alban rd, Vict Park
Molloy, Jos, Pingelly
Moody, Firth, 286a Cambridge st, W Lvle
Moody, Wm T, junr, Edward st, Cott
Morris, H, Busselton
Morris Jno W, Wagin
Muller, Emil, Narrogin
Muller, Emil, Narrogin
Muller, Richd, 198 Hay st, Perth
Munt Frank A, 351 Oxford st, Ldrvle
Neal, W, Boyup Brook
Nelson, Geo, 720 Hay st, Perth
Noble, Mrs A, 160 Beaufort st, Pth
Norbett, Herman, 564 Beaufort st, H Hill
O'Brien P W, Kellerberrin
Oddy Thos J, Stephen st, Bnbury
Ogden Mrs A V, Collie

HERBERT STONE LTD.

PLAIN AND FANCY BOX MAKER.
Telephone 3891. 239-241 FITZGERALD ST., PERTH.

BOX MAKER: Drapers', Chemists', Confectioners', Oilmen's Stores, Boot Boxes, etc.

Oldfield, Richd, 652 Albany rd, Vict Park
O'Neil, Victor, Geraldton
Paine Stephen, 392 Fitzgerald st, Nrthm
Parsons, Henry, Geraldton
Patronie E, Wiluna
Pearson G, Cue
Peterson, Roy, 320a Bulwer st, Pth
Preitz W, 151 Broadway, Nedlands
Phillips Edwd, Nthmptn
Preitz, W, 153 Broadway, Nedlands Park
Price Eric, 244 Fitzgerald st, Ntham
Prince, Percy, 123 **High st, Fre**
Princes Shoe Store, Fitzgerald st, Nrthm
Pummell E, 22 Coode st, S Perth
Purser, H C, 202 York rd, Mid Jctn
Raft Nicholas, 105 Aberdeen st, Pth
Rapid Btmkrs, 117 Barrack st, Perth
Reath, Jno, Bay View ter, Clrmnt
Redman, J, 53 Hannan st, Kalgoorlie
Reid J, 199 Onslow rd, Shenton Pk, Subi
Renshaw, A, Brookton
Retchford Edwd, 40 Eight ave, Mylnds
Reynolds, Chas, 463 Newcastle st, Perth
Rice, H, 87 Hannan st, Kalgoorlie
Richards, Wm, 86 Boulder rd, Kalgoorlie
Rickard, L G, Perth-Fre rd, Cotts
Richard L G, 20 Bay View ter, Clrmnt
Ricketts, H, Collie
Ritchford, Edmund, Gldfrd rd, Maylands
Rogers, Thos H, Bay View ter, Clrmnt
Rosner Jack, 411 Wm st, Perth
Ross Elliott, 204 Rly ter, Maylands
Saggers A E, 22 Central arc, & 245 Murray st, Perth
Schenberg & Son, A, 758 **Beaufort st,** Mt Lawley
Schenberg G, 55 Stirling hway, Cott
Schenberg M, 49a Guildford rd, Mt Law
Sebo, Robt, 5 **Duff st, W Perth**
Selak, M, 21 Piesse **st, Boulder**
Secretan, F, Stirling st, E Perth
Secretan, F N, 147 Charles st, Perth
Sheehan, Jno J, 27 Rokeby rd, Subi
Silbert, Barney, 44 Market st, Fre
Simms, A, Fitzgerald st, Northam
Smarts' Shoe Stores, 453 W'gton st, Perth
Smith, R, Margaret River
Smith Wm, 111 Marmion st, E Fre
Stamp, T W, Toodyay
Steinback Thos, 43 Rokeby rd, Subiaco
Stephens, Albt, 418 Oxford st, Mt Haw
Stewart Jas, 96b Stirling hway, Clrmnt
Struthers, A, Nannup
Sutherland, W, 25a Stirlg hway, Ned Pk
Swan Boot Repairs, 498 Hay st, Perth
Sweet, Wm, Claremont cres, Clrmnt
Taylor & Abbott, 102 Mandurah rd, Beaconsfield
Taylor, A, Katanning
Taylor Dvd C, Austrlnd rd, Bunbury; & Old Collie Bdg
Taylor Harry, 592a Albany rd, Vic Prk
Taylor Wm, 86 Rokeby rd, Subi
Thirlwell Geo, 17 Norwood st, E Pth
Timmins, W, Mingenew
Thomas, Jno, 1263 Hay st, Perth
Thompson, Albt J, Mkts, South ter, Fre
Thompson B, Wiluna
Treloar, A, Lane st, Boulder
Tricket W H, 171 Hay st, Subiaco
Trowbridge, Albt E, Katanning
Turnbull T, Bruce Rock
Underwood Abby, 1046a Hay st, Perth
Trickett, Arth, Bickley
Tuck, W Katanning
Underwood, Geo, 72 Sixth av, Maylands
Up-to-Date Bootmakers, 34 Wm st, Pth
Uttley, F, 55 Eighth av, Maylands
Wale, Jno H, Perth rd, W Gldfd
Warren, Geo, 5 Guildford rd, Mt Lawley
Watkins, J E, 23 Victoria av, N Fre
Watkins, Regd, 40 Glyde st, Bcklnd Hill
Watson Alec, Yarloop
Waugh, L, 1a King Wm st, Bayswater
Webb Geo, Beverley
Weinsberg S, 138 Fitzgerald st, Nthm
Wenban K R, 171 Rokeby rd, Subi
Wenbam W E, 1156 Hay st, Perth
W A Slipper Store, 159 Murray st, Prth
Whimpey Wm, 399 Albany rd, Vic Pk
White F H, 130 Hannan st, Kalg; &
White's (Frank) Shoe Store, 680 Hay st, Perth
Wickenden, T C N, Pinjarra
Wilkes, Geo, Cookernup
Williams Jno, 506 Beaufort st, H Hill
Williams, Mrs A, 45 Rokeby rd, Subi
Willsea Montague, Perth rd, Bssndn
Wilson, Wm, 408 Hannan st, Kalg
Wood Gordon, 52 Grsvnr rd, N Perth
Young F H, Manjimup
Young, S, Bridgetown

BORING CONTRACTORS.

Beck Wm, Benjaberring
Brand, Jno, Yuin
Davis Hankinson & Co, 156 St Geo ter, Perth
McGovern W F, Fitzroy Crossing

BORING ENGINEERS.

DAVIS, HANKINSON & CO.

(J. G. Crawford, Principal), Pastoral House, 156 St. George's Ter., Perth. Tel.: B 4406. Depots: Victoria Park, Perth; & Carnarvon, W.A. Boring Engineers for Artesian Water, Minerals and Oil, to Any Depth. Suppliers of Boring Plants, Well Bore Casings and Railway Equipment. Machinery Merchants and Contractors.

BOTTLERS.

City Bottling Co, 158 Lord st, E Perth
Crowe, Thos, Geraldton
Emu Brewery Botting Wks, Spring st, P
Perth Aerated Water & Botting Co, 192 Wellington st, Perth
Swan Brewery Co Ltd, Mounts Bay rd, Perth
Union Bond & Bottling Co Pty Ltd, 8 Esplanade, Perth

BOTTLE DEALERS.

Barnfather W (Bruce), Wiluna
Curtis, Donald, 251 Pier st, E Perth
Eastwood, Frncs C, 40 Randell st, Perth
Goldenberg, Saml, 4 Harley st, H Hill
Kings, Edwn E, Campbell st, Pic
Longhran Paddy, Collie
Marsden, J T, Geraldton
Morris Co, M (off) 42 Cliff st, Fremantle
Sermon, F, Grass Valley

WEST AUSTRALIAN GLASS MFRS. LTD. (THE),

St. George's House, 115 St. George's Terrace, Perth. Tel.: B 1591. And at Palmerston St., Perth; Suffolk St., Fremantle; & 212 Egan St., Kalgoorlie. Purchasers & Distributors of Bottles. Sole agents for Branded Bottles.

BOX MAKERS.

See also Cardboard Box.

Cass Case Co, (off) 18 Forrest st, N Pth
Central Case Fctry, 71 Brewer st, E Pth
City Case & Box Mfg Co, 30 John st, P
Cost & Marcellia, Bunning st, Perth
Cunnane Jas, Main st, Osborne Park
Dennis, Henry J, Wanneroo
Dinsdale M, Wooloroo
Edmonds A A, 159 Lord st, E Perth

FEDERAL CARDBOARD BOX MANUFACTORY,

740 Wellington st, Perth. Tel B2516

Metro Case Factory, Dyer st, W Perth
Moore, E, 40 Railway par, W Perth
Nth Perth Case and Bag Store, 264 Charles st, N Perth
Retd Soldiers Case Fctry, Vaughan st, N Fremantle
Rosenthal, Chas, Coolup
Safety Box Fcty, Arthurs Head, Frenmantle
Sonego, Peter, 210 Roe st, Perth

BOX MANUFACTORY.

Stone Ltd Herbert

Plain and fancy box makers, 239-241 Fitzgerald st, Perth. Tel 3891. Specialities: Drapers', chemists', confectioners', oilmen's stores, boot boxes, &c; see top of page

Tognella & Co D, Bickley
Tognella D (Lesmerdie), Kalamunda
Trotter, Jno, **Swan st, N Fremantle**
Turvey Bros, 512 Beaufort st, High Hill
W A Case & Mfg Co, Bunning st, Perth
Wylie B C, 21 Lake st, Perth

BRASSFOUNDERS.

Chapman A W, 708 Wellington st, Perth
Dobbie & Co Ltd, A W, 804 Hay st, Pth
Furphy Bros, 12 Grey **st, Fre**
Henderson & Gribble, 28 Roe st, Prth
Hill & Co, Geo, 1-5 Nash st, E Prth
Kay & Herron, Wittenoon st, E Perth
Keaughran R M, 386 Murray st, Perth
Martin, G H, off 897 Hay st, Perth
Maylands Foundry, 96 Eighth av, Maylands

RUSHTON BUSHELL & CO.

Elder st, Perth (between George and Milligan st) Phone B2888

Timms, Perc C, Shafto la, Perth

BREWERS.

W A Brewers' Assoc, 12 Howard st, Prth
Albany Brewing Co Ltd, Albany
Avon Brewing Co, Yord rd, Nrthm
Elliott Elliott, Geraldton

EMU BREWERY LIMITED

(R. S. Forbes, Manager), Mounts Bay Rd., Perth. Tels., B 7121 & B 7122; Delivery Office, B 1992.

Globe Brewery Ltd, Geraldton

KALGOORLIE BREWING & ICE CO. LTD.

(James H. Cummins, Mng. Director; Miss A. M. Cummins, Gen. Mngr; Percy J. Johnson, Secretary.) Brookman St., Kalgoorlie. Tel.: K 53. And at Merredin. Brewing and Bottling the celebrated Big "K" Ales & Stout.

Red Castle Brewery (The), Ascot rd, & Kitchener av, Vict Pk
Richmond Nathan System Brewing Co (W A) Ltd, Cliff st, Fre

SWAN BREWERY CO. LTD. (THE)

(A. W. Jacoby, Mgr.; R. S. Forbes, Asst. Mgr.; Geo. Woodhouse, Sec. at Perth). Offices: Newspaper House, 1st Floor, St. George's Terrace, Perth. Brewery: Mount's Bay Rd.

BREWERS' SUNDRIES IMPORTERS.

Harrison, San Miguel Pty Ltd, AMP Bldgs, William st, Prth
Henriques Ltd, F A, 43 King st, Prth

BRICK, TILE, & POTTERY MAKERS.

(See also Pottery Works.)

Ayton, O, Kelmscott
Bradley, Jno, 219 James st, Perth
Brick House Co Ltd (The), 104 St Geo ter, Perth

BRISBANE & CO. LTD., H. L.,

Grandstand Rd., Belmont, W.A. Tel.: B1510. Tile Roofing Specialists, Manufacturers of "Bristile" Products, Tiles, Sewage Pipes, Special Bricks & Firebricks, and all Terra-cotta Lines.

Brockwell, J, Beenup
Caligaro Bros, Bootenal
Calloway J, Byford

CALYX PORCELAIN CO.

Hay St., Subiaco. Tel.: B 2648. Manufacturers of Sanitary Ware, Hospital Earthenware, Domestic Crockery, Insulators, and all Classes of Semi-Porcelain and Earthenware Goods.

Cardup Bricks Works, Byford
Cement Arts Ltd, 156 St Geo ter, Prth and 74 Goodwood par, Vict Park
Cement Tiles Ltd, 105 St Geo ter, Perth fctry, Troy ter, Jolimont
Colcem Tiles Ltd (reg off), 49 St Geo ter, Perth
Colyer Hy J, Fauntleroy av, Redcliffe
Coulthard H J, Albany rd, Kenwick

Coulthard H J, Albany rd, Kenwick
Darling Range Fire Brick Co, 66 St Geo ter, Prth, & Glen Forrest
Granberg, F, Armadale
Henderson, J, Narrogin
Hesketh's Brick Yds, Kalamunda rd, Midland Junction
Hewitt, J J, Byford
Hicks, M, Katanning
Holland, Ralph, Wagin
Kenwick Brick Co Ltd, 49 St Geo ter, Perth; & Kenwick
Kershaw, H, Byford
Law, R O, 42 St Geo ter, Perth
Metropolitan Brick Co Ltd, 42 St Geo ter, Perth, and Kalamunda rd, Mid Jnctn
Middle Swan Brick Wks, 23 Barrack st, Perth
Millard, John, Fauntleroy av, Belmont Park
MILLARS' TIMBER & TRADING CO. LTD., Cardup Brickworks, W.A. Manufacturers of Machine Double Pressed, Plain & Fancy Bricks. Head Office: St. George's House, 115 St. George's Ter., Perth. Tel.: B 4141. Branches and Agencies in all States and Pinners' Hall, London, E.C.
Old F G, Collie
Page, T J, Katanning
Purdie, W, Carnarvon
Redcliffe Brick Co Ltd, Arthur st, Redcliffe
Rickard Albert E, Manjimup
Riley J, Toodyay
Shepherd, E, Maddington
State Brick Works, Armadale
Stokes, Jos, Albany
Western Cement Roofing Tiles, 345 Rlwy rd, Subiaco
Whiteman, L, Bishop rd, Middle Swan
Wunderlich Limited, Lord & Short sts, Perth

BROADCASTING STATIONS

Austn Brdcstng Comsn (6WF), 936 Hay st, Perth

COMMERCIAL STATIONS

Bunbury Brdcstrs Ltd (6BY), Arth st, Bunbury
Goldfields Brdcstrs Ltd (6KG), Bourke st, Kalgoorlie
Great Southern Broadcasters Ltd (reg off), 95 St Geo ter, Perth

NICHOLSONS BROADCAST SERVICE, STATION 6PR PERTH.

Wave Length: 341 metres, Power 500 watts. Operated by Nicholsons Ltd. Offices & Studios, 86-90 Barrack St. Telephone: B 6135. Telegrams: "Nicholsons, Perth."

Northam Brdcstrs Ltd (6AM), 23 Wm st, Perth; & Northam
W A Brdcstrs Ltd (6IX & 6ML), 223 Murray st, Perth

BROKERS—HOTEL & BUSINESS.

Advance Estate & Bus Brkrs, 23 Barrack st, Perth
Bevilaqua Ltd H W, 49 St Geo ter, Prth
Business & Financl Advisory Co, 133 St Geo ter, Perth
Dove, Percy M, 4 Stirling st, E Perth
Economic Agcy Co, Wm st, Perth
Jacques & Samuel, 150 Wm st, Perth
Lang & Co Harry, 191 Murray st, Prth
LONDON AGENCY (THE) (Mrs. Nesbit Landon, Manageress), Hotel and Business Brokers, Financiers and General Commission and Insurance Agents, 160 St. George's Terrace, Perth. Tel.: B 4792. P.O. Box 1032.
Morgan & Co, T J, 66 St Geo t er, Pth
Penfold Mark, 62 St Geo ter, Perth
Rosenthal, H, AMP Bldgs, Wm st, Perth
Schofield, Wm, 105 St Geo ter, Perth
Scott, Carr & Hines, Ltd, 97 St Geo ter, Perth
Shaw F Patk, 104 St Geo ter, Perth
Standard Agcy, A M P Bldgs, Wm st, Pth
Sterling Edwd, 12 Howard st, Perth
Universal Agcy, 29 Barrack st, Perth
Westral Agcy Co, 62 St Geo ter, Prth

BROKERS—INSURANCE.

Barker, Ltd, K, 194 St Geo ter, Perth
BATEMAN LTD, J & W, Henry st, Fremantle; Murray and Hay sts, Perth; Forrest and Dugan st, Kalg. See advt
Cohen & Son Bennie S (W A) Ltd, 156 St Geo ter, Perth
Noble, Richd, 135 St Geo ter, Perth

BROKERS—MERCANTILE.

Ashton Hunter Ltd, 49 St Geo ter, Perth; Evers & Co Ltd, H A, Wm st, Prth
Halliday, H M (jute), AMP Bldg Wm st, Perth
Calcutta & Co Pty Ltd (jute), 63 St Geo ter, Perth
Melvin, Wm H, 42 St Geo ter, Perth
Murray A, 2 Metro Mkts, Wingtn st, Pth

BROKERS—MORTGAGE & INVESTMENT.

BEVILAQUA LTD., H. W.

Established 1907. Mortgage and Investment Brokers, Sworn Valuators & Attorneys. Occidental House, 51 St. George's Terrace, Perth. Tel.: B 1384.

Burnett Smith & Co, 44 St Geo ter, Pth
City Mortgage Co Ltd (reg off), 68 St Geo ter, Perth
Mortgage Land & Investment Co of W A Ltd, 755 Hay st, Perth
Western Investments Ltd, 81 St Geo ter, Prth

BROKERS—PRODUCE

Rose & Co (Lionel), 537 Wingtn st, Pth

BROKERS—SHIP.

See also Agents—Ship & Shipping.

BATEMAN LTD., J. & W., Henry St., Fremantle; Dugan St., Kalgoorlie; and at Hay & Murray Sts., Perth. See advt.

BROKERS—STOCK & SHARE.

See Stock & Share Brokers.

BROKERS—WOOL.

Wool Brokers Wool Exchange, Economic Chambers, Wm st, Perth
Beaumont & Son, T S, A.M.P., Wm st, Perth
Bland & Le Quesne, Croke la, Fre
Bland, H W, 31 Phillimore st, Fremantle
Boys H N, Marine ter, Fre

DALGETY & COMPANY LIMITED

(R. A. Cameron, Manager), 15 William St., Perth (Tel., B 9501), and Fremantle, Albany, Kalgoorlie, Geraldton, Carnarvon, Roebourne, Port Hedland, etc.

Dawson, Sons & Co Ltd, H, 56 Wm st, Perth
Dewez & Co Pty Ltd, Cliff st, Fre
Elder Smith & Co Ltd, St Geo ter, Pth and Beach st, Fremantle
Fielding Ld, C H, St Geo ter, Perth, & Fremantle
Goldsbrough, Mort & Co Ltd, St Geo ter, Perth & brs
Hodgson Jno W, Wickepin
Holt & Co (W A) Ltd H S, 8 The Esplanade, Perth

HAUGHTON & CO., WM., Wool Buying Brokers and Insurance Agents, St. George's House, 115-123 St. George's Terrace, Perth. Tel.: B 9271. Stores: Fremantle. Head Office: Melbourne. And in all States, New Zealand, Toronto, Canada, and London.

JOWITT & SONS LTD., ROBT.

(A. A. Gibson, Managing Director for Australia), Prince's Chambers, 23 William St., Perth. Tel.: B 5080. Wool Brokers (buying). Branches at Sydney and Adelaide.

McGregor & Sons Ltd J W, 133 St Geo ter, Perth
Prevost & Co, 104 St Geo ter, Perth
Lothringer & Co, 8 The Esplanade, Prth
Plover J L, Wickepin
Sanderson & Co Jno, 8 The Esplanade, Perth
Wenz & Co Ltd, 76 King st, Perth
West Australian Wool & Skin Co Ltd, Phillimore st, Fre
Wool Exchange, 156 St Geo ter, Perth
Wool & Prod Brkrs Exchng, Cliff st, Fre

BRUSH & BROOM MNFRS.

Vict Instit for the Blind, Mylnds
W A Brushware Co (1909) Ltd, 96 Duke st, Plympton

BUILDERS & CONTRACTORS.

See also Contractors.

Adams, H J, Kellerberrin
Adams, W, Narembeen
Anderson A W, Wiluna
Anderson, Alex, Evans st, Subi
Anderson, R, Yealering
Anderson, Richd W, Upper Swan
Andrews, Thos, 41 Langler st, Vic Pk
Ausden, Geo, Bridgetown
Ayres, Chas, Stoneville
Bailey Frank N, 95 St Geo ter, Perth
Balding Gerald, 30 Herbert rd, Subi
Bale, A J, Railway pde, Queen's Park
Ball, W R, Dumbleyung
Banard H, Wickepin
Barnsby W, Albany
Barrett W, Busselton
Bayman C, Pt Hedland
Beaman Thos, 164 Crawford rd, Mylnds
Bedford Ralph, Forrestfield
Bennett, Albt E, Gnowangerup
Betts, S B, Dowerin
Bishop & Co, E, Darlington
Blacklock, Stanley, Guildford rd, Belmont Pk
Bloomfield, Herbt, Lionel st, Kalg
Bloomfield, Herbt, 206 Mcdnld st, Kalg
Bradley, Benj T, Silas st, Plympton
Brown, Wm W, Cecil av, Cannington
Buffham, Jno E, Gill st, Buckland Hill
Bullock A N, 104 Broome st, Cott
Burnett Smith & Co, 44 St Geo ter, Pth
Burrows, Geo, 16 Saladin st, Clrmnt
Bushell W J, 85 Bagot rd, Subi
Bushly W F, Wiluna
Campbell, Alex, Meekatharra
Carter G D, Wyalcatchem
Chamberlain, W T 22 Collins st, S Perth
Channon Alfred, Corrigin
Charlesworth A E, 37 Langler st, Vic Pk
Clare Thos, 49 St Geo ter, Perth
Clare & Co, Thos, 45 St Geo ter, Perth
Clark & Son, Jos G, Wood st, Maylands
Clay, Thos S, Donnybrook
Cole, B W, Kondinin
Concrete Constructions (W A) Ltd, 98 St Geo ter, Perth
Costello, Horace, Coode st, S Perth
Crooks & Brooker, Meekatharra
Creswell, S, Wagin
Crossley, E, Darlington
Dallimore, C, Carnamah
Davey, R F, Albany
Davey Robt F, Beverley
Dawkins, Harold J, Banksia ter, S Pth
Dawson, Thos, 624 Hay st, Perth
Deering, David, Bickley
Devereux, Edgar N, 7 Gill st, Buck Hill
Dibdin S J, Wiluna
Dibdin, Stan J, 57 Rookwood st, Mt Law
Drysdale & Son Alex, 3 First av, Bssndn
Dudley & Dwyer Ltd, 98 St Geo ter, Pth
Dudley & Nind Ltd, 25 Wm st, Perth
Edmondson Bros, Fitzgrld st, Nrthm
Ellis & Cresswell, (off) Clive st, Cott
Ellis, Frank, 66 Waratah av, Clrmnt
Elson, F J, Kalamunda
Englund A H R, 153 Nicholson rd, Subi
Englund, L A F, Rly rd, Subiaco
Fakrudden H, Wiluna
Falkingham & Son R, Busselton
Farrell, Alex J, 61 Derby rd, Subi
Farrell J, Wyalcatchem
Farrington, Hy H, Oakover st, Plympton
Fergus, Wm J, 4 Brown st, Subi
Fewster A N, 64 Dundas rd, Mylnds
Fieldgate, E M, Glyde st, Buckland Hill
Firth Bros, 11 Ruth st, Perth
Ford, W, Wiluna
Fowler, H W, 484 Fitzgrld st, N Prth
George Fredk T, 69 Fraser st, E Fre
Gillard, Ern S, Bruce Rock
Gillon, J, Hensman st, S Perth
Glenn, J H, 308 Cambridge st, Emerald Hill
Glover, Hy, Denmark
Grant C H, Three Springs
Gregory S, Clieveden st, North Perth
Griffiths, D, Moora
Grigg Ernst W, 65 St Geo ter, Perth
Grose & Sons H M, 253 Canning rd, E Fremantle
Grubb F, Bullfinch



Established 1862

Perth Benefit Building Investment and Loan Society

(Permanent and Incorporated)

DIRECTORS: Chairman: J. O. FISHER, Esq. Vice-Chairman: H. C. SEWELL, Esq., J.P.; G. F. PITCHFORD, Esq.; H. K. WATSON, Esq.; M. NATHAN, Esq.

25 BARRACK STREET Telephone B 1788 H. G. DUNCAN Manager

Grundmann, Wm H, 32 Smythe rd, Subi W
Haese, C J, Mt Barker
Hahn, F, Broadway, Nedlands Park
Hameister, Otto, 33 Loftus st, Clrmnt
Hancock W, Yeovil cres, Bicton
Hand, Wm, Bickley
Hardcock, W, Yeovil cres, Bicton
Hardman R J (junr), Collie
Hatswell Chas H, 82 McCourt st, Ldrvle
Hawkins & Son, J, Claisebrook rd, E Prth
Hawkins, J B, 68 Guildford rd, Mt Law
Hayes G R, Cameron st, E Perth
Hibble, Lloyd, 25 Florence rd, Ned Pk
Hoare, H, 114 Angelo st, S Perth
Hollier Jno W, J.P., 427 Rway rd, Subi
Hough & Sons Ltd J G, Vict st, Bnbry; p r, Austral pde, Bunbury
House, Percy, 14 Webster st, Nedlands Park
Huck, Richd, 9 Knutsford st, Clrmnt
Ideal Home Builders, A M P Bldgs, William st, Perth
Illingworth, Herbt, 402 Beaufort st, H Hill
Jenkins Frank, Harvey
Jenner, Jas J, Geraldton
Johnson, A, Kalamunda
Johnston J, Harvey
Jones, Albt, Mt Barker
Jones, Jno, Bermondsey st, Ldvlle
Jose, Norman, Mullewa
Jurgenson P, Harvey
Katuna Boris, 6 Aberdeen st, Perth
Kidd, C, Nannup
King, John, Byers rd, Mid Jctn
Kingsbury, Arth H, 97 Terrace rd, Gldfd
Kirkwood, C, Dangin
Lacey, Hector J, 85 Angelo st, S Perth
Lamb, Walt, West rd, W Gldfrd
Lambert F, 243 Hay st, Subi
Lane, Geo, Kalamunda
Lawson Chas, 813 Beaufort st, Maylands
Lay Wltr, 284b Bagot rd, Subi
Leay, Thos, Kellerberrin
Leckie W S, 12 Sussex st, Vic Park
Lees, Thos, Wiluna
Lewer H J, Albany
Lewis, Owen G, 384 Stirling st, H Hill
Lloyd M L, 7 Robin st, Mt Lawley
Lyon H, Wiluna
McAllan, C, 24 Joel ter, Norwood
McClure Geo, Wickepin
McEvoy K, Wiluna
Marcussen, Albt, Bridgetown
Marcussen, L F, 32 Denis st, Subi
Marinko Geo, Hamilton st, Osborne Pk
Marshall Thos E, Kelmscott

MASTER BUILDERS & CONTRACTORS' ASSOCIATION UNION OF EMPLOYERS (P. Barrett, Secretary), 66 St. George's Terrace, Perth. Tel.: B 1225.

Miller, G, Cunderdin
Miskelly Robt, Coolgardie
Mizen Oliver M, 220 Nicholson st, Subi
Morgan, Peter, 75 Thomas st, Ned Pk
Moyes, W C, Manjimup
Moyes Wm, Bridgetown
Murless, Hy P, 214 Eighth av, Maylands
Murray Jas, 36 Jarrad st, Cott
New, Albt, 60 Richmond st, Ldrvle
Norman, Josiah, Albany
Oliver, Ralph, Donnybrook
Osterness J E, Canning rd, Palmyra
Parker J R, Wiluna
Parker, Jas R, 48 Gladstone av, S Perth
Parker, Richd K, Corrigin
Parkhill, H, Pinjarra
Parlor B A, 5 Briggs st, Bssndn
Paul, E H, 46 Dundas rd, Maylands
Pell, Wm J, 8 Sydney st, Mt Haw
Perry, H R, Wickepin
Pilgrim & Son, J R, 200 Carr st, Ldvlle
Pilgrim Harry, 5 Stanmore st, Subi, W
Pinnock F J, 378 Albany rd, Vict Pk
Pitman, Herbert C, Merriwa st, Nedlands Park
Plunkett Bros, 53 Eton st, Mt Haw
Plunkett, C H, 99 St Geo ter, Perth
Plunketts Joinery Ltd, 98 Smith st, H H
Plunkett Jno J, 10 North st, Mt Law
Pond, Sidney, Geraldton
Potter & Co. W, 25 Collie st, Fremantle
Ralph Eric A, 39 Barrock st, Perth
Rawlings C J, Albany
Reeves N O, Albany
Rhodes, Hy, Victoria av, Clrmnt
Richards A, Balcatta
Roberts, W H, 128 Cambridge st, Ldvl
Rogerson Robt, 699 Beaufort st, Mt Law
Rosser, W E, Station st, Cottesloe
Rothery, Thos, 184 Barker rd, Subiaco
Rowe, Saml, Longford st, Clrmnt
Rowledge, Henry, 246 Rokeby rd, Subi
Sandwell & Son, F B, 220 Havelock st, Perth
Secker, E, Bristol av, Bicton
Secrett, Albt J, Kalamunda
Sedgley, Fredk E, 429 Rokeby rd, Subi
Seiler, Hy E, 9 Clifton st, Mt Lawley
Shiel, S, Wiluna
Silverlock J O, Wiluna
Skippari, W, Kondinin
Smart, Jas C, 71 Anzac rd, Ldrvle
Smith A J, Mt Barker
Smith —, 77 McMaster st, Vic Park
Smith, Alf, West rd, Bassendean
Snooks & Son T, 101 Central ave, & Carrington st, Maylands
Stephen Andrew, 14 Princess rd, Ned Pk
Stephen, Fredk Wm, Princess rd, Clrmnt
Stevens, Lewis V, 43 Robinson st, Claremont
Subiaco Bldrs Ltd, Howard st, Perth
Sullivan F, Wiluna
Tennant, Chas, 13 Herbert st, N Fre
Thomas Clement, 95 Stanley st, Ndlds
Thompson, Richd, 34 Stirling hway, Nedlands Park
Totterdell D, 23 William st, Perth
Thomson A, Katanning
Totterdell Bros Ltd, 63 St Geo ter, Pth
Totterdell Saml, 361 Nwcstle st, Perth
Turner C, Wiluna
Turville, C E, Leake st, Pep Gro
Vibert, Phil H, 96 Fitzg st, Prth
Waite Fredk, Albany rd, Cnngtn
Wake & Son, M S, Wongan Hills
Wakefield W J, Kellerberrin
Walter, P H, Cranbrook
Wansborough A, 172 Chidlow st, Nrthm
Wansbrough, T, Geraldton
Ward & Gibbons, 19 Wllngtn st, Mylnds
Ward, P J, Harvey
Watson, Jas, 301 Cambridge st, Ldvlle
Watson Stan, Moora
Weller, Albt G, Waroona
Whatley, C Wm, 63 Heytesbury rd, Subi
Whitechurch, Hor C, Redcliffe rd, Redcliffe
Wicks, Wm, Bridge st, Bassendean
Wiley Hy, Albany
Wilkie Jas, Malvern rd, Belmont Pk
Wilson & Butler, Bunbury
Wright P G, Zenobia st, Palmyra
Wroth, Jos A, Toodyay
Wyss, J A, 8 Wm st, Mid Jctn
York, Alfd, 8 Loftus st, Claremont

BLDRS.' HARDWARE.

Also see Hardware Merchant.

BUNNING BROS. LTD., 49-61 Charles St., W. Perth. Tels.: B 2194-5 and B 3530. Builders' Hardware Suppliers, Timber Merchants and Sawmillers. Branch Timber Yards at Fremantle, Bunbury, Collie, Kalgoorlie, Wiluna, Laverton and Reedy, via Cue. Jarrah Mills at Collie, Muja, Argyle and Yornup.

FOY & GIBSON PTY. LTD., 765 Hay st, Perth

Sibon & Sons Wm J, 5 Station st, Cott
Union Stores (W A) Ld, 57 High st, Fre

BUILDERS' SUPPLIERS

PERTH MODELLING WORKS LTD. (E. B. Banfield & Sons), 120 Claisebrook Rd., E. Perth. Tels.: B 2461 & B 7578. Architectural Modellers and Manufacturers of "Plasterite" Fibrous Plaster Products. Agents for all Builders' Supplies. Also at Yellowdine, Kalgoorlie and Bunbury.

BUILDING SOCIETIES.

Bunbury Benefit Bldg Investment & Loan Soc, Bunbury

CO-OPERATIVE BUILDING SOCIETY OF W.A. (THE). Established 1913. (S. V. Eaton, Secretary.) 15 Howard St., Perth. Telephone: B 2999.

Empire Starr-Bowkett Soc No 4, 115 William st, Perth
Fre Benefit Bldg & Invst Soc (Icp), 22 Queen st, Fremantle
Home Building Trust Ltd, 69 St Geo ter, Perth
Intercolonial Invstmnt Land & Building Co Ltd, 11 Howard st, Perth

PERTH BENEFIT BUILDING INVESTMENT & LOAN SOCIETY (established Oct 17th, 1862), office 25 Barrack st, Perth. See advt building societies

Starr-Bowkett Soc No. 1, 33 Cantonment st, Fre
Starr-Bowkett Soc, 126 William st, Perth
Swan Dist Benefit Building, Investment & Loan Soc, James st, Guildford
Vic Park Benefit & Invest Soc, 491 Albany rd, Vict Park

W.A. BUILDING AND INVESTMENT COMPANY LTD. (Directors: G. H. Parry, F.R.I.A.; J. H. Dobson; W. C. Hodd; W. L. Brine, and S. V. Eaton, Managing Director). Head Office: 15 Howard St., Perth. Tel.: B 2999.

BUSINESS SYSTEMS.

Burroughs Ltd, 671 Hay st, Perth
Peacock Bros Pty Ltd, 89 St Geo ter, Perth

BUTCHERS—WHOLESALE.

Ancorage Butchers Ltd, 24 Howard st, and Wellington st, Perth, and Rckhm rd, Coogee
Anderson Bros, 143 Barrack st, Perth
Clancy & Co, 37 St Geo ter, Perth
Hatchs Whsle Carcase Meat, Egg & Pltry Mkt, 17 Newman st, Fre
Holmes Bros & Co Ltd, Market st Fre
Simmonds, G, 20 Wellman st, Perth

BUTCHERS.

Adams, C R, Canning rd, Bicton
Adams, Jno H, Tamar st, Palmyra
Adams, O W, 1248 May st, Perth
Aggiss W, Albury
Alger, Fred, Meekatharra
Alldis, Wltr C, 11 Hutt st, N Perth
Atkinson S & H, Corrigan
Anderson T, 170a Labouchere rd, S Pth
Anderton, Wm F, 159 Rokeby rd, Subi
Andrews, E C, Carnamah
Ashby F, Moora
Ashworth H, Narambeen
Atkinson & Sons, Corrigin
Atkinson, Jno, Corrigin
Avon Butchering Co, York
Aylett Albt, 129 Rokeby rd, Subi
Axford Stan A, 261 Newcastle st, Perth
Bagley, Jas, Greenough
Bailey, G, Balingup
Bailey Jno, Balingup
Bailey, Jos H, 100 Monmouth st, N Pth
Baker & Co G A, 53 Geo st, E Fre
Baker Ltd J & L, 13 Adel st, Fre; & branches
Baker, Fredk, 279 Guildford rd, Mylnds
Baker G A, 84 Hubble st, E Fre
Baker, Wm P, 350 Charles st, N Perth
Bantocks Ltd, 168 Hay st, Subi
Barker —, Murradong
Barnes, Wm, Waroona
Barron R, York
Baseden Frnk, 254 Fitzgerald st, Nrthm
Baseden Jack, York
Bayley Fredk, Scotsdale
Baster, S J, Wyalcatchem
Bayley Bros, Denmark
Beacham, Geo, Pinjarra
Beale & Co, 100 Stirling hway, Cott
Beattie Chas J, East Kirup
Behns Ltd, 136 and 141 Barrack st, Perth; and 661 Hay st, Perth
Behn —, 643 Beaufort st, N Perth
Bell, R W, Nannine
Benson & Crute, Bunbury
Benson, Arth R, Symmons st, Bunbury
Berry, Geo, Spearwood
Berry, S E, Armadale
Besant, Fredk, 417 Charles st, Mt Haw
Bevan W S, Throssell st, Northam
Biggins, A, Bodallin
Bingham G, Glen Forrest
Birch W E, 14 Napoleon st, Cott
Block W, 181 Lord st, E Perth
Bohling, F H, 219 Heytesbury rd, Subi
Bone, Rchd, 324 Onslow st, Subiaco West
Bonny, C, 749 Hay st, Perth
Bonny W, Mt Barker
Boulder Meat Supply Co Ltd, 10 Piesse st, Boulder
Bounsell, Geo, 21 Mends st, Sth Perth
Bowering F C, 255 Mandurah rd, S Fre
Brennan H J, Laverton
Brennan, Leon J, Perth rd, Bassendean
Bridgman H S, 330 Bulwer st, Perth
Broad S R, Meckering
Brockman, Wm L, Pemberton
Bromilow, Mrs J, 63 King st, Bldr
Brooks C, Pithara
Brown, H A, Narrogin
Brown J, Kondinin
Brown, J, Nukarni
Bryant Bros, Perth rd, Bssndn
Burge Les E, 70 Helena st, Mid Jctn
Burton, W P, 453 Nwcstle st, Perth
Butcher, Fred C, 52 Dane st, Vict Park
Butcher J M, 149 Hannan st, Kalg
Butcher Wltr, Yunderup
Button, Eric J, 175 York rd, Mid Jctn
Buxton W, 158 Cambridge st, W Ldvlle
Buxton, Wm (W A Meat Supply Mkts), Wlingtn st, Prth
Byrne, E K, Moora
Byrne Fredk J, 1116 Hay st, Perth
Caldow R A, 153 Nth Bch rd, Mt Haw
Carlson, Syd, Southern Cross
Carmody, M, Dongarra
Carnarvon Meat Supply Co, Carnarvon
Carter W Chas, Donnybrook
Casley, T, Westbury cres, Bicton
Chadwick H J, Sthrn Cross
Chambers Chas, 125 & 133 Geo st, E Fre
Chambers Geo, Kellerberrin
Chambers T O, Kellerberrin
Chandler —, Marvel Loch
Chandler, WR, 27 President st and Boulder rd, Kalgoorlie
Charlesworth, A E, 37 Langler st, Vic Pk
Cheek, S F J, 56 Nicholson rd, Subiaco
Cheek Syd, 31a Pangbourne st, W Ldvle
Cheek Sid, Darlington
Childs, H, Cranbrook
Chinery, Ruben V, 251a Rly par, Mlnds
Chipper G, Nannup
Chisholm, J, Salmon Gums
Clancy, W P, 927 Hay st, Perth
Clark W T, Dumbleyung
Clarke Bros, Cue
Clarke & Parker, 390 Fitzgrld st, N Pth
Clarkson, L E, Merredin
Clayton & Sons, Suburban rd, S Perth
Clayton Ernst, Ewington
Clayton, Geo B, Harvey
Clift & Co, J, 271 Hannan st, Kalg
Clifton L J, Angelo st, Sth Perth
Clow, D, Northampton
Clume & Saunders, Carnamah
Clune M J, Carnamah
Clune, Thos, Broomehill
Cobley & Co A, Albany
Collie Meat Supply, Collie
Coleman & Lyddy, Busselton
Collins C D, Carnarvon
Compston, J A, 68 Hampton rd, B'field
Coombs F, Stirling hway, Buck Hill
Coon Thos H, Meekatharra
Cooper, Jos, Mandurah
Co-op Butchers, 73 Burt st, Boulder
Cordin, Geo, 47 Bay View ter, Claremont
Counsel, Hy, Victoria st, Cotts Bch
Country Btchrs Ltd, 281 Wm st, Perth; & branches
Coverlay, W F, Bridgetown
Cox & Son F G, 216 Nicholson st, Subi
Crabb Jas Kalamunda
Crabbe, Jas, Norseman
Cubbage L W, 34 Anzac ter, Bssndn
Cuthbert, Wm B, 475 Beaufort st, H Hill
Daft T, 10 Preston st, S Perth
Dann, Geo E P, South st, B'field
Davies, Jno C, Nth Bch rd, Mt Haw
Davy F W, 79 George st, E Fre
Daw, O J, Gingin
Dawson N, Widgiemooltha
Day V V, Boddington
De Banks Angus, 131 Oxford st, Ldrvle
Dedman, G F, 33 Vict av, N Fre
Dewan, J, 580 Beaufort st, H Hill
Dick, David, Bldr Meat Supply Co, 8 King st, Bldr
Dick Wm G, Manjimup
Dillon Thos H, 13 Mitchell av, Nrthm
Dixon Chas F, Hamilton Hill
Dixon, Robt, Brookton
Donald & Co, G, Fitzg st, Northam
Donaldson H, Geraldton
Doust Bros, 47 Adelaide st, Fremantle
Doust, W K, 147 South ter, Fremantle
Draffen, Geo F, 159a Walcott st, N Pth
Draffin, Frank, Beaufort st, Maylands
D'Raine C, 35 Adel st, Fre
D'Raine, N, Geraldton
D'Raine W, 149 High st, Fre
Drew J C, Mt Magnet
Dreyer L E, 108 Fitzgerald st, Nrthm; Duff Jas, 323 Albany rd, Vic Park
Duff Jno, 87 Frem rd, Vict Park
Dunstan W J, 23 Gordon st, Nrthm
Easton, W J, jnr, 233 Hay st, Perth
Easton Wm J, 321 Hay st, Pth
Eddy & Son J, 28 Boreham st, Cott
Edwards, Saml, 64 Townshend rd, Subi
Egan & Co, Donnybrook
Eliopoules & Bellos, 148 James st, Perth
Elliott, R J, 493 Beaufort st, H Hill
Ellis, Wm, Augusta
Elliss H R, 877a Beaufort st, Mylnds
Emberson Bros, King Wm st, Bayswater
Emery, Chas, Cue
Emery, Chas, 182 Guildford rd, Maylands
Emery, Doug J, 176 Canning rd, Richmd
Emery, Jno C, Canning rd, Bicton
Eva M, 32 Brisbane st, E Perth
Evans, D, Denmark
Evell, Ernest, Lawler st, S Perth
Evershed & Sons G, 139 Stirling hway, Clrmnt
Ewing, Jas D, 373 Oxford st, Mt Haw
Fair, Geo, 138 Bagot rd & 141 Townshend rd, Subi
Farrelly Jas, Davyhurst
Feakes, Wm H, 352 William st, Perth
Feld & Taylor, Albany rd, Cnngtn
Ferguson & Pascoe, Kelmscott
Finch, C, Leonora
Fitch Fredk M, 43 Wray av, Fre
Fitt, Jas, Dunedin
Fleeton, Wm J, Bridgetown
Fletcher, Jno H, 166 Beaufort st, Perth
Forgan Dvd, 57 Throssell st, Collie
Follett Edwd, Wongan Hills
Forrington, H, Waroona
Fouracre & Wass, Victoria st, Bunbury
Fowler & Son, F J, Armadale
Frantom, A, Gnowangerup
Funnell A, Yalgoo
Gamm Geo, Dwellingup
Ganzer, Mrs G, Minnivale
Gardner & Sons, 215 Nth Bch rd, Mt H
Gardner, Fred, Geraldton
Gardner, G, Wyalcatchem
Garside Jno, 227 Chas st, N Perth
Gathercole & Son A, 241 Albany rd, Vic Park
Gatti, F G T, Salmon Gums
Geddes Thos H, 27 Princess rd, Clrmnt
George B, Wyndham
George, Mrs E E, 654 Albany rd, Vic Pk
George V A, 1 Blake st, N Perth
Giblett, Wltr, Bridgetown
Gibson, Jas A, Ravensthorpe
Gilbert, Harry P, 14 Evans st, Bldr
Gill, W, Lake Grace
Gipson, Wm G, 107 Terrace rd, Gldfd
Giralt, Jack, 40 Stone st, Perth
Giralt, Jack, 60 Stone st, Perth
Goodrick J S, 183 Wgton st, Nrthm
Gordon & Addison, Bencubbin
Gordon, WS, Wyndham
Graham & Clark, Albany rd, Gosnells
Graham J F, 863 Beaufort st, Mylnds
Gray, Jas, 53 Burt st, Boulder
Green, E G, Harvey
Green, P, Sandstone
Greenwell, Robt, Kurrawrang
Gregory, Jos, Bruce Rock
Grieves, C, Harvey
Grieves Lawr, Harvey
Griffiths & Co D W, 116 Wm st, Perth
Griffiths Dvd W, 287 Beaufort st, Perth
Grocock, F J, Gnowangerup
Gundell Thos, 24a Coode st, Mt Law
Gunter, Chas J, Katanning
Gutteridge Regd, Northcliffe
Gwalia Co-op Butchering Co, Leonora
Gwalia-Leonora Co-op Co, Gwalia
Hadcroft & Co, Ltd B, 333 Rokeby rd, Subi
Haddow J G, 139 Cambridge st, & 34 Northwood st, Ldrvle
Hales F W, Boyup Brook
Hancock F, 51 Claisebrook rd, E Perth
Hancock, Jonas, 44 Bennett st, E Perth
Hand Bros, Armadale
Harper Stephen J, Merredin
Harris S, Serpentine
Harrison, F G, Narrogin
Harrison, Wm, Jandakot
Harvey, H, Waroona
Hatfield Syd H, Broadway, Ndlnds
Hayes, Jas, Meekatharra
Heggerty, Jas, 191 Brisbane st, Perth
Hehir, J, Dumbleyung
Henderson, L R, Narrogin
Henderson N, Narrogin
Hendley & Colley, Albany rd, Vic Pk
Hewett, Thos, 998 Wlngtn st, Prth
Higgs Albt J, 85 Forrest st, Cott
Hill, A G, Albany
Hill, Davd, 11 Newcastle rd, Mid Jnctn
Hill Hubt H, Albany
Hill, Richd, Narrogin
Hodge B, Leonora
Holgate, S R, Busselton
Holland, Anthony W, Wagin
Hollyock & Youd, 6 Bay View ter, Clrmt
Holst, J H, Kalannie
Hooker, Robt, 225 Onslow rd, Subi W
Hooper Frank, 261 Ncastle st, Perth
Horan Bros, Wilson st, Kalg
Huggett & Son, 756 Beaufort st, Mt Law
Hull & Tanner C J, Katanning
Humfrey Edwd C, Kalmunda
Hunt Chas, York
Hunter & Son J, Geraldton
Hurst, W, Boyanup
Husband Bros, Northampton
Hutton, Chas, Nannup
Inglewood Meat Co, 113a Fifth av, Mylds
Innes, Jas, 234 Oxford st, Leederville
Isard, L, 27 Stirling hway, Nedlands Pk
Jago & Somerville, Wickepin
James & Co, Wuraming
James A C, 71 Hensman rd, Subi
Jameson, Jno, 291 Wm st, Perth
Jamieson, J, Byford
Jenks, Edgar, Ballidu
Jennings J H, 742 Albany rd, Vic Pk
Johns R G, Waroona
Johnson E, Boddalin
Johnson Wm, Northcliffe
Johnston, H, Merredin
Jones Ltd, H A W, Cantonment st, Fre
Jones Herbt L, Moorine Rock
Jones J L, Bridgetown
Kearney, T, Nannup
Kerr Thos G, 31 Kimberley st, Ldrvle
Kesteven, R S, Yarloop
Kidson, M (Margaret Btchry co, Margaret River
Kinane J P, 937 Albany rd, Vic Park
Knapp, Frncs, Kendenup
Kyrwood Bros, 312 Chas st, N Perth
Koorda Meat Supply Co, Koorda
La Motte, W, Brisbane st, Perth
Lancaster A E, Wooroloo
Lange & Co, 10 Cmel rd, Mid Jnctn
Latch C, Harvey
Leary, R E, 52 Manchester st, Vict Pk
Lee, Frank, 120 Wittenoom st, E Perth
Lee, W, Sawyers Valley
Legge Regd, 378 Ncastle st, Perth

Leighton Victor, Kulja
Lemmey Jno A, Mundaring
Lillis Bros (M & M), Coolgardie
Lindgren, Harry, 38 Broadway, Ned Park
Linton & Reeves, 103 Hannan st, Kalg
Lloyd, Albert, Toodyay
Lonsdale J, Forrestdale
Lonsdale, Stanley, Bruce Rock
Lore Bros, 152 Wm st, Perth
Lucas, W, Dwellingup
Lyddy, Jno P, Busselton
Lynch, F, Lawlers
Lynch Regd M, Darkan
McAppion, J G, 198 Rly ter, Maylands
McCormick E, 303 Marmion st, Cott
McCormick, E C, Stirling hway, Cott
McDonald, Jno A, Katanning
McDonough Frank, 22 Commercial rd, Mid Jctn
McGarry W J, Trayning
McGellin R, Merredin
McGovern Bros, 656 Beaufort st, Mt Law; & 824 Beauford st, Mylnds
McIntyre B, 189 Lincoln st, Hghgte Hill
Mackay H, Gwalia
McKay J M, Narembeen
McKay, Robt W, Moora
McKee Wm, 234 Cambridge st, W Ldrvle
McLaughlin, Wm, Meekatharra
McLeod, J, Albany rd, Cannington
McMahon, Jno, Mulline
McNamara, Jas T, 191 Fre Rd, S Perth
Maguire, Jas, Narrogin
Major & Son Ltd, 181 Murray st, Perth
Malcolm Wm, Merredin
March Edwd J, 438 Fitzgerald st, 110 Grosvenor rd, N Perth
Margaret Btchry Co, Margrt River
Marriott J, Bencubbin
Marshall H, Greenbushes
Marston A, Brnswk Jctn
Marston, G M, Brunswick Junction
Martin, Wm J, 26 Johnston st, Bldr
May, H, Albany
Mayger Arth G, 145 York rd, Mid Jctn
Merredin Meat Co, Merredin
Meyer, Hy, Picton Junction & Bunbury
Meyer W V, Capel
Midland Jnctn Open Mkts, Newcastle rd, Midland Junction
Mifflin J, 55 Washington st, Vic Park
Millor Hy C, Dwellingup No, State Mill
Mitchell, Robt, 272 South ter, Fremantle
Moir, Rubra J, Esperance
Moraler Mrs E, Kununoppin
Morrisse, Bros, Wiluna
Morrissey, Geo H, Dardanup
Morrissey, Jno, Picton Jctn
Morrissey, Jno P, Picton Jctn
Mowbray, Jno W, 64 East st, Gldfd
Moxham, S C, Fremantle rd, S Perth
Moyle, Mrs Polly, 29 Cavendish st, H Hill
Muller C, Balcatta
Muller, R, Main st, Osborne Park
Murphy, Chas S, Kukerin
Nattrass Jas H, 36 Miller st, Vic Park
Neck Alfd L, Archer st, Vict Park
Neilie Bros, 178 N Beach rd, Mt Haw
Nelson Draine Ltd, 129 Barrack st, Pth st, Perth
Nesbitt, W H E, Albany
Nestor, R J, Kalamunda
Nicholls, E, Pingelly
Nixon, Clifford, Clyde st, Cottesloe Bch
Nixon, Stan W, Merredin
Norrish T, Mt Helena
Nye Ernst J, Dowerin
Oberin Jno, Mandurah
Ocean Side Meat Spply, 38 Eric st, Cott
O'Dea T, Cue
O'Donell E, Wiluna
O'Grady, D, Albany
O'Meara, W, Greenbushes
Oxwell, Lawr, 30 Samson st, Bcnsfld
Painter, Tom, Mundaring
Park Bros, Geraldton
Parker, A, Nungarin
Parker, L, Yealering
Patterson J, Wongan Hills
Paull, R, Busselton
Peachey, M B, Ascot rd, Belmont Park
Peake, F, Meckering
Pearse Harry T, Rottnest Island
Pearson, H B, Albany
Perks, J, Greenbushes
Pethick, Leond, 227 Wm st, Perth
Pharl Albt, 361 Wgton st, Perth
Phillips C W, Hopetoun av, Nrthm
Phillips, D, Kalannie
Phillips E J, 69 Gairdner st, Nrthm
Phillips, Jos, 8 Guildford rd, Mt Lawley
Phillips, Jos, Minnivale
Pickstone, W E, Lake Grace
Pigdon, W, Hines Hill
Pitman, Wm, Meekatharra
Pope, A, Bruce Rock
Pope, Alexr B 48 Keightley rd, Subi
Pope W, 199 Murray st, Perth; & brs
Pt Hedland Btchry Co, Pt Hedland
Price Wm, Albany rd, Gosnells
Proctor C, Scotsdale
Pryor, L, 175 Rokeby rd, Subi
Purcell Edwd, Peak Hill
Purling R J, 127 Duke st, Northam
Railway Meat Supply, 121 Barrack st, Perth
Ray A E, Burracoppin
Read Wltr, Collie
Reeve & Son, Manjimup
Reeve Alfd C, Manjimup
Reeve, Arth, Palgarup
Reeve, C Van, 71 Newcastle rd, Mid Jctn
Reynolds, Frcs J, Northampton
Reynolds, Stan, 822 Albany rd, Vic Pk
Rigoll D, Mundijong
Riley, J G, Fre City Mkt, South ter, Fre
Rinaldi, Peter, Yalgoo
Roach E H, Toodyay
Roach, Ernest, Toodyay
Roberts, Geo B, 70a Dwyer st, Bldr
Robinson & Dick, 182 Railway ter, Maylands
Robinson, E B, 604 Albany rd, Vic Pk
Roe E W, Broome
Roediger Bros, 215 Fitz st, Nrthm
Roediger Ltd P H, 236 Fitz st, Nrthm
Roger Wm E, 256 Suburban rd, S Perth
Rooke, Robt, 286 Railway pde, Ldrvle
Rowney H J, 76 George st, E Fre
Rowney S H, 17 Carrington st, Palmyra
Russell, E T, Tammin
Ryan, P J, Quairading
Saggers, A E, Three Springs
Saggers Jos J, Mingenew
Saggers Norm, Mingenew
Sampson W A, Katanning
Sanders, W J, 16-18 Woolwich st, Ldrvle
Schaffner Geo, King River
Secombe J R, Broome
Seymour, Albt, 82 Mndrh rd, S Fre
Shackles & Sons, Beverley
Shackleton & Son, 245 Carr st, Ldvlle
Shannon Thos, Mullewa
Sharp Geo S, 58 Edward st, Ned Park
Sheehan J W, 20 Hannan st, Kalg; & 20 Victoria st, Kalg
Shermacker Harry, Nukarni
Sherrington & Son E, Manjimup
Sherrington, Enoch, Cunderdin
Silva, Robt, Menzies
Simmons T C, 59 Kennedy st, Nrthm
Simpson Bros, Albany
Simpson E, Albany
Simpson, J, 393 William st, Perth
Sinclair J H, 216 Fitzgerald st, Nrthm
Sketchley, J D, 309 Wellington st, Perth
Skuthorpe, Wm S, Menzies
Slade, Geo B, Ardath
Slater, M, Waroona
Slee Bros, Tambellup
Smedley, A T, Pinjarra
Smedley, N, Pinjarra
Smith, A A, Goomalling
Smith C R, Wubin
Smith Dvd, senr, Bunjil
Smith, Frnk, Ivanhoe st, Bassendean
Smith, Fredk, 141 Churchill av, Subi
Smith, Fredk, 64 Hay st, Subi
Smith, Jno M, Kanowna
Smith, Jno T, Pinjarra
Smith Leonard, Quindalup
Solway G, Broome
Somerville, Jno, Wickepin
Sorrell & Co, Bunbury
Sowden & Sons, 521 Edmnd st, Bcnsfld
Snowden J J, 191 Lefroy rd, Bcnsfld
Spencer, L C, 91 Douro rd, S Fre
Star Bakery & Btchy Co, Dongarra
State Abattoir, Owen's Anchorage
Stephens, Frnk, 288a Cambridge st, W Ldvlle
Stevens F, 91 Shenton rd, Clrmnt
Stevens, Wltr, Kellerberrin
Stewart A, 154 Stirling hway, Clrmnt
Stone V M, 22 Fitz st, Nrthm
Streatfield, Wm, 422 Albany rd, Vic Pk
Sussex Meat Supply, Busselton
Swan Meat Co Ltd (The), 271 Hannan st, Kalg; & branches
Symonds H A, Wagin
Taylor Arth, Busselton
Taylor, C, Clrmnt av, Clrmnt
Taylor Wm J, 331 Hay st, Subi

WISE'S DIRECTORIES
KNOWN THROUGHOUT
——THE WORLD——

Thomas, A W, 239 Marmion st, Cott
Thompson, J, Kondinin
Thompson, S C, Broadway, Nedlands Pk
Tighe, J, btchr, Kellerberrin
Tiller, A, Doodlakine
Timewall, Geo, Albany
Toesland, W R, Darwallinu
Tomblin Wltr, 66 Newcastle st, Perth
Tomkinson, C S, Spencer st S, Bunbury
Tomlinson W, Armadale
Tonissen E B, Morawa
Tonnissen, G, Koolanooka
Trafford Jas, Gldfrd rd, Blmnt Park
Trenoweth Bros, Monger st, Ldvlle
Trickey Bros, 19 Guildford rd, Mt Law
Truslove, Arth, Roebourne
Truslove W H, Karella st, Nedlands
Tulloch & Co, Leonora
Turner A, Mundijong
Turner, Hy, Capel
Turner, W E, 34 East st, Maylands
Vasse Butchering Co, Busselton
Veal, Thos, Hopetoun
Vial A J, 14 Metro Mkts, Wlngtn st, Pth
Wadd, Peter E, 46 Eighth av, Maylands
Waddell, J, 55 George st W Perth
Walker & Holmes, 90 Queen Vict st, Fre
Walker H, Perth rd, Bassendean
Walker Sidney, 111 James st, Gldfrd
Walker, W, Narrogin
Wallrodt, S, Bunbury
Walter Alex E, Collie
Walter Harold, Stephen st, Bunbury
Waller, Alfd, Geraldton
Warner, J K, 132 High st, Fre
Waters, J T, Bolgart
Watson, J, 27b Bruce st, Nedlands Park
Watters, Ern H, Hampden rd, Ned Pk
Weaber, Jas, Wyndham
Webb, L A, Narrogin
Webb, S R, Narrogin
Wells, R J, Coorow
Wells, S A, Kojonup
West End Btchrs, Merredin
West Perth Meat Supply, 1230 Hay st, Perth
West Pilbarra Trading and Finance Co, Whim Creek
Westwood, V, Mornington Mills
Whitt, P H, Kojonup
Whittaker, Les, Onslow
Whyte, Mrs Isabel C, 629-31 Beaufort st, N Perth
Wiles, Alex, Popanyinning
Williams Bros, 305 Lord st, E Perth
Williams R, 327 Bulwer st, Perth; & brs
Williams, Thos, Norseman
Willis, Edwd, 40 Pic st, Piccadilly
Wills W T, 44 South ter, Fre
Wiluna Meat Supply, Wiluna
Withers, Alf J, 131 Mandurah rd, S Fre
Wood R & E, Mullewa
Wood Chas, Nanga Bk
Woods J, Serpentine
Woodthorpe & Sons, 365 Fitzgerald st and 2 Angove st, North Perth
Wright, Edwd H, Narrogin
Wright T, Dumbleyung
Wright, Wm J, Collie
Wynn, Thos, 158 Marmion st, Fre E
Wynne, Frnk, 998 Wlngtn st, Perth
Wynne J, 96 Stirling hway, Clrmnt
Wynne, M, 414 Oxford st, Mt Haw
Wynne, M J, 32 Kimberley st, Ldvlle
Yilgarn Btchring Co, Sthrn Cross & Marvel Loch
York Meat Supply, York
Young Dvd, Westonia
Young, W A, 59 Fitzgerald st, Nth Perth
Young, Wm, 59 Fitzgrld st, Perth
Zis Michl, Shackleton

BUTTER, BACON and CHEESE FACTORIES

(Compiled from Official Sources)

Great Southern Co-op Butter Co Ltd, Albury, Dnmrk, Katanning & Narrogin

AVON BUTTER & BACON FACTORY

(Macfarlane & Co. Ltd., Proprietors). Head Office: 48 Murray St., Perth. Tels.: B 1438 & B 3777. Factory: E. Northam. Tel.: 121. Cream Buyers & Wholesale Dairy Produce Merchants.

Boyanup Dairy Co, Boyanup

BROWNE'S LTD.

Head Office: 299 Charles St., N. Perth. Tels.: B 8911, B 3001, B 3055. Branch at Brunswick Junction. Tel.: 28. Butter, Cheese & Ice Manufacturers. Wholesale Milk & Cream Distributors. Agents for "Westfalia" Separators.

Capel Dairy Co, Capel
Cartwright's Dry Co, Coogee st, Mt Haw
Katanning Butter Fcty Co, Katanning
Macfarlane & Co Ltd, 48 Murray st, Perth; & brs

MANJIMUP DAIRY PRODUCE COY. LTD.

(R. G. Lock, Managing Director). Head Office: Manjimup, W.A. Tel.: 5. Butter Factories at Manjimup & Katanning, and Cheese Factory at Balingup. Manufacturers of "KEYLOCK" Brand Choice Butter & Prime Cheese.

Nestle & Anglo-Swiss Condensed Milk Co, Waroona
"Pascomi" Westralian Farmers Ltd, Stuart st, N Perth
Serpentine Bttr & Cheese Fcty, Srpntne

SOUTH-WEST CO-OPERATIVE DAIRY FARMERS LTD.

Head Office: Bunbury (Manager, L. M. Bentley). Tel., Bunbury 100 & 264. Manufacturers of "Sunny West" Butter. Factories also at Busselton, Harvey, Manjimup, Margaret River, Pemberton, and Bridgetown.

Watsonia Butter Fcty, Spearwood
West Aust Condensed Milk Co, Harvey

CAB PROPRIETORS.

See Coach & Cab Proprietors.

CABINET MAKERS.

See also Furniture Mnfrs.

Acme Wood Wrks, 269 James st, Perth
Bant Hor W, 290 Barker rd, Subi
Clark, N A, 299 Fitzgerald st, Perth
Cooney W J, 201 Crawford rd, Mylnds
Craftsman Cabinet Wks Ltd, Green st, Osborne Pk
Craiks Ltd, Guildford rd, Maylands, 882 Hay st, Perth & Lyceum Bldgs, Mt Lawley
Daniel, Arth B, 115 Woolwich st, Ldvlle
Dickinson Jas, Albany
Dorrington D, 49 North rd, Bssndn
Eaton Norm E, 59 Grafton rd, Byswtr
Flanagan Wm, Albany
Grafham L, Swan View
Haywood E H, 55 Goode st, E Perth
Hearn Bros & Stead, 364 Albany rd, Vict Park
Housley, Herbt R, 180 Eighth av, Mylnds
Ireland, Edwd, Parker st sth, Bssndn
Jose, H V, 83 Packenham st, **Fre**
Lester, Geo, **Geraldton**
Lyndhurst, C T, 398 Hay st, Subiaco
Middleditch, H B, 40 Mndrh rd, S Fre
McAlister T, 647 Wgton st, Perth
Neall, K, Albany
Peaker Thos, Busselton
Saker & Sons, 411 Bulwer st, Perth
Shub & Sabovsky, 457 Beaufort st, H
Shuttleworth, Jno, Eleventh av, **Maylands**
Spencer E, 106 Guildford rd, Mylnds
Teske H P, 559 Beaufort st, Hgate Hill
Tippett, F S, **Yarloop**
Uren, G W, Geraldton
Wadson Wltr, H Gosnell's
Watson Adam Kukerin
Wright & Fendick, 163 James st, Perth
Wylde Gwyn, 9 Mullewa st, West Perth

CABLE COMPANIES.

See Telegraph Cos.

CAFES.

See Refreshment Rooms and Restaurants

CAFETERIA.

FOY & GIBSON PTY LTD, 765-87 Hay st, Perth. See advt.

CAKE MANUFACTURERS.

See Biscuit & Cake Mfrs.

CAKE SHOPS
Home Made

See also Confectioners

Adams Ltd Herbt, 168 Murray st, Prth
Adams Geo, 97a Hannan st, Kalgoorlie
Bovell, Mrs M M, 24 Bay View ter, Claremont
Fisher Bros, 147 Barrack st, Perth
Fuller Miss R, 286b Cambridge st, W Ldrvle
Johnston Mrs S, 18 Stirling hway, Buck Hill
Larson H, 277 Hannan st, Kalg
Maley Misses E & N, 382 Fitzgerald st, N Perth
Phillips, John, 23 Canning rd, E Fre
Walker & Shaw, 5 Blake st, Nth Perth
"Thistle" Home-Made Cake Shop, 895 Hay st, Perth

CANDLE MANUFACTURERS.

See also Soap & Candle Manufrs.

..Burford & Sons, Ltd, W H, 23 Mouatt st, Fre
Kitchen & Sons Ltd, J, 29 Phillimore st, Fre
Perth Mfg Co., Thompson rd, Nth Perth

CANE & BAMBOO FURNITURE MANUFACTURERS.

See Wicker Workers.

CANISTER MANFRS.

(See also Tinsmiths)
(Names to Special Order Only)

FEDERAL TINWARE MANUFACTURING CO. LTD.,

Canister & Dairy Utensil Manufacturers, Tinsmiths, Oxy-Acetylene, Electric Welders & Sheet Metal Workers; Tanks, Troughing, Ridging, Spouting, etc, 30-36 Roe St., Perth. Tel.: B 9248 & B 9249.

CANNERS.

Austn Canning Co., Cossack
Geraldton Cnning Co, 133 St Geo ter, Pth
Redtail Canning Co Ltd, Geraldton
Redtail Canning & Packing Co Ltd, 276 James st, Perth

CARDBOARD BOX MAKER.

FEDERAL CARDBOARD BOX MANUFACTORY,

740 Wellington st, Perth. Tel B2516; makers of all kinds of plain and fancy boxes, manufacturers to the State and Commonwealth Government Departments.

BOX MANUFACTORY

Stone Ltd Herbert

plain and fancy box maker, 239-241 Fitzgerald st, Perth. Tel 3891. Specialities: Drapers', chemists, confectioners', oilmen's Stores, boot boxes, &c. See top of page

CARPENTERS & JOINERS.

Adamson, Chas, Manjimup
Ahern, Maurice, Geraldton
Ainsworth F C, Albany
Aldom, J J, Narrogin
Allanson & Co, 128 Hay st, Subi
Alp, Jno, Lion Mill
Annear, Wm M, 89 Grant st, Cott
Appelbee Cecil M, Collie
Baird, Alex, Treesville
Balchin, W, Busselton.
Balmer, J M, Kelmscott
Banting, Thos J, Moore st, Bunbury
Barrie, Jas, Manjimup
Barron, Cyril L, Narrogin
Barrott, Jno C, Katanning
Bartlett, Edwin, Beach rd, Bunbury.
Baskerville Laurence, Wilga
Bassett Jno, 151 Marmion st, Cott
Batey, Jas E, South cres, Bayswater
Baxter & Sons, Bruce Rock
Baxter, E E, Bruce Rock
Bayliss, Chas, Canterbury st, Byswtr
Beale Allan W, Huxtables
Beckwith A J, Katanning
Bentley, J L, Capel
Beringer, Chas, **Geraldton**
Beringer, Edmd, Geraldton
Bingham Harry, Manjimup
Blackburn & Co, J H (off) 645 Hay st, Perth
Blacklock, J W, Gldfd rd, Bimt Pk
Boulton S P, Katanning
Bowden G C, Gwalia
Boyer N E, Katanning
Brand, A G, Narrogin
Brearley, Jos, Waroona
Brittain, Percy D, Bunbury
Brooks E N, 65 Chidlow st, Northam
Brooks, Geo A, Katanning
Brown E W, Roebrne
Brown T, Brnswck Jctn
Budd, A H, Narrogin
Bunn Geo, Stirling st, Bunbury
Bunning Bros, 49 Charles st, Prth
Cannell, Jno, Bullsbrook
Caporn, Geo W, 28 Goldsworthy rd, Clrmont
Carn, Hy, Pemberton
Carver, Geo, Norseman
Catchpole, Henry, Lion Mill
Christie C N, Gwalia
Clark, A, Kellerberrin
Clegg P J, 190 Nicholson rd, Subi
Coleman A B, Dalwallinu
Coleman H B, Dalwallinu
Collins N, Carnarvon
Collins, R, Roleystone
Cook H, Kundip
Cooper Wm K, Mahogany Creek
Coulson W, Nungarin
Coulton, Jno, South cres, Bayswater
Cousens, Wm E, Jarrahdale
Cousins, A, No 1 State Mill
Cowan S J, Manjimup
Coxon C, Narrogin
Curtis J H, Narrogin
Dainton Geo L, Darlington
Dakin, F H, Bridgetown
Dalley, Chas, Mornington Mills
Davey, Alfd, Albany
Dawkins, W F York
Dawson C, 36 Broome ter, Northam
Dawson, Matt C, Katanning
Dawson, Robt, Pemberton
Deal, Albt, Albany
Dean Wm J, 36 Wasley st, North Perth
Denis D B, Narrogin
Dick, Geo A, 31 Angove st, N Perth
Dickins, Arth, Collie Burn
Dillon, G A, Pinjarra
Donaldson Bert, Kanowna
Doolan, P, jun, Geraldton
Doubikin, Jno G F, 64 Peninsula rd, Maylands
Doulis, S M, Collie
Dowell, Jos R, Bedfordale
Doyle, Syd C, Collie
Duckett, Geo, Kendenup
Duckett, L, Kendenup
Edmondson Bros, Fitzg st, Nrthm
Edwards, Josiah J, Kalamunda
Elleston Chas, Wiluna
Englund Lars A F, 129 Railway rd, Subiaco
Ewart, Beni T, 107 Vict st, Cott Beach
Fathers, Geo, Geraldton
Fauntleroy, Wilfd C, Pinjarra
Ferguson, Norman, Karragullen
Ferguson R, Kundip
Finlay, Peter, Yarloop
Firman J, Harvey
Fletcher Jno B, Capel
Francis W A, Roebrne
Franklin, S G, Albany
Fraser Jno C (Nth Bch), Balcatta
Freeland, E, Newdegate
Frost, H, York
Fry, Jas W, Belgrva st, Belmnt Pk
Gapes, V, Middleton Beach
Gibbs W, 31 Stirling st, Northam
Gibson, Jno, Geraldton
Gorman Cyril, Mt Barker
Gorokitchi H, Broome
Grafham, Arth, Armadale
Grant, Jno A, Carnamah
Grayson R, Whim Creek
Green, F H, Pinjarra
Green R U, Bruce Rock
Green Robt J, Parkerville
Green, Richd, Albany
Green, Wm, Albany
Griffin & Co, 215 Bulwer st, Perth
Griffen, Bernard C, Sth Bunbury
Groves Chas, Derby
Guard, Wm, Corrigin
Hadlow & Gibbs, Day Dawn
Hancock C W, Narrogin
Harding, Jas F, Smith st, Cott Bch
Harvey Geo, 69 Napier st, Cott
Hawkes, S W, Narrogin
Hastie, Robt, George st, Bunbury
Hatcher, H, Pingelly
Head, Thos, Gnowangerup
Hennley, J, Geraldton
Henry, Fred G, Meekatharra
Hitchman, A, Geraldton
Hodges, E L, Kondinin

Hogan J, Meekatharra
Hooper, H, Katanning
Hopkins, Wm H, 204 Chas st, N Perth
Hornby, H J, Manjimup
Horsfall, P, Pingelly
Hovey, Geo, Pinjarra
Howson P, Albany
Humphries T H, Narrogin
Hurst, T, Boyup Brook
Hutchinson, J, Elleker
Ingle, R A, Geraldton
Ireland R, Morgans
Jansen, M, Kondinin
Jasper, F, Kellerberrin
Johnson, Thos, Pemberton
Jones, Albt, Mt Barker
Jones, Jas, 3 Station st, Gldfd
Jones T, Morgans
Jones Tudor, Kookynie
Kelly, W, Dalwallinu
Kew, Robert, Yealering
King, Geo B, Hopetoun
King, Harry, Collie
Kirkwood, C, Dangin
Knapton, A S, Busselton
Knapton, Alfd E, Busselton
Knight, Jno, **Kenwick**
Knowles, F J, Denmark
Laing, F, Pithara
Lamb, C, Dundarragan
Lamb, C, Moora
Lang, Jas, Kintail rd, **Applecross**
Larke Eric M, 124 Broadway, Nedlands
Lee, R J, 41 Dyson st, S Perth
Leviston, Hy, Meekatharra
Lewis, Wm, Geraldton
Lindon G, Geraldton
Lloyd, J W, Collie
Lowe, J H, Pinjarra
Lucas, Arth, Tammin
Lucas, C, Bridgetown
Luetchford Edwin V, Mundaring
Lushey Archer C, **Broadway, Ned Pk**
Macara, G, Albany
McDonald, G, Balingup
McDougall Chas C, Onslow
McGregor B, Katanning
McKay Ivan J, York
McKay, Jos, York
McKay, Thos, York
McKenna, Jas, Broomehill
McKillop, Jno, Geraldton
McLaren, L, Moora
McLaren Wm, Huxtables
Male A E, Narrogin
Male V P, York
Manning, Geo, Tuart st, S Bunbury
Marshall, N, Armadale
Matthews, William, Toodyay
Mayo Chris, Manjimup
Mellows, Arth J, Geraldton
Miles Jas, Brookton
Mills G H, Katanning
Milne, L E, Albany
Mitchell Alfd, Merredin
Mitchell, Peter, Mundaring
Mitchell, Robt J, Sydnhm st, Belmnt Pk
Morris, B, Busselton
Morris Jos J, Tambellup
Mountain, A, Merredin
Mukai R, Broome
Murphy, Jno Ravensthorpe
Naylor, W H, **Manjimup**
Needham C G, Menzies
Neilson Fredk, Tenterden
Neilson O, Nannup
Nelson, Eric J, Leonora
Ness, Regd J, Newdegate
Newman, Jno E, Albany
Nightingale Wm, Lake Austin
Noonan, Jas, Collie
Norman A R, Albany
Norman, E J, Albany
Norman Thos, Albany
North, Harry W, Millendon
Norton, Jos, Balcatta
Notley Fredk, Armadale
Oldfield, H, Port Hedland
O'Neil, Wm G, Jarrahwood
Osborne, Jno A, Northampton
Ovens, T A, Kondinin
Palmer, J, Mt Magnet
Palmer, L, Mt Magnet
Pannett, Geo, **Albany**
Pannett Geo, junr, Albany
Panton, C E, Morawa
Pearce R, Augusta
Pearson F, **Pingelly**
Penniment Jas T, Collie
Perry, H R, Pemberton
Pert, J, Merredin
Peterson, C, Hall's Creek
Pinner, Harry, Rly ter, Maylands
Podger, Geo, Kelmscott
Power Kieran, Busselton
Pratt A R, 39 Duke st, Northam
Pratt, W, Gnowangerup
Prideaux, Clar V, Narrogin
Prideaux, T T, York
Priesthouse A, 285 Ascot rd, Rivervale
Proctor, J A, Kendenup
Radford Wm, Kondinin
Rafferty W G, Katanning
Read, H, Toolibin
Reynolds, Geo, Beverley
Richards Chas, Treslove
Ridley, R, Mullewa
Risk David, Derby
Rix, G J, Narrogin
Robertson, Jno, Brown Hill
Robinson S A, Wiluna
Rogers, A E, Balingup
Rogers, E A, Katanning
Rogers, Harry, Gosnells
Rogers Wm H, 26 South ter, Fre
Rosevear S J, 1146 Hay st, Perth
Rowe, Geo R, Geraldton
Rowe, Sydney W L, 9 Lngsfrd st, Clrmt
Rowe, Wm, Boulder rd, Kalgoorlie
Royer, Geo, senr, Kalamunda
Rundle G H, 4 Fermoy st, Nrthm
Sasaski, S, Cossack
Salvernine Werris, 48 Cliff st, Fre
Scott, C R, Greenbushes
Scott Wm, Ravensthorpe
Seto, N, Broome
Shaw T, Namban
Shepperd, Wm, Maddington
Shipway A, Westonia
Shuttleworth, Jno, Eleventh **av, Maylands**
Sinclair S W, 7 Mervyn st, Northam
Slade, Albt, Tammin
Smallhorn Alfd L, Kunanalling
Smith, H, Narrogin
Smith, H W, Albany
Smith Walter, Yarloop
Standke Herman, Mt Magnet
Steel, J, Geraldton
Stephen, F W, 123 Dalkeith rd, Ned Pk
Stewart Jas M, No 4 State Mill
Stidwell, R, Onslow
Stonestreet, Edwn M, Katanning
Storehouse Fredk C, Merredin
Strutt, W H, Congdon st, Kalg
Stuart C J, Kellerberrin
Thain, H & D, Benger
Thorne Ed, Kelmscott
Till, G P, Viveash rd, Mid Swan
Tink, Edwd, Evelyn st, Gosnells
Tompkins, E G, Albany
Torrance, Thos, York st, Maylands
Townsend, Geo, Battle st, **Buckland H**
Treen Percy, Merredin
Turner, Jas H, Albany
Van Rompey Osker, Mummballup
Veall, F, Denmark
Wansbrough H, York
Wansbrough, H A, **Peak Hill**
Wansbrough, Jos, Beverley
Ward Dvd J, Beacon
Ward, Ross, Mandurah
Wardle & Co, 230 High st, Fre
Warriss, C P, 7 Hill st, S Perth
Weight Wm H, Albany
Weller Albert G, Waroona
Whiteside, P, Carnarvon
Whittle, T H, Nannup
Williams Arnold, 91 Woolwich st, Ldrvle
Williams, R, Marble Bar
Williams, R S, Busselton
Williams, Wltr, Katanning
Wilshire Wm, Kurrawang
Wilson Albt E, Tambellup
Wilson, Richd, Narrogin
Woodhead, T, Geraldton
Woods, Hy, Armadale
Wray Melville D, Swan View
Yates Hurtle M, Albany
York, Percy, Pithara
Young, A E, Dalwallinu

CARRIAGE BUILDERS.

See Coach & Carriage Builders.

CARRIERS.

See also Agents—Forwarding.

Abbott F H, 307 Albany rd, Vict Park
Angel Les, Watheroo
Master Carriers Assoc, Cliff st, Fre
Abbott, M, Geraldton
Adams, Wm, Pinjarrah
Albany Transport Service, Albany
Allen, W G, Greenbushes
Anderson Andrew P, Broome
Appleby W G, Bencubbin
Arbery Fredk C, 31 Daglish st, W Ldrvle
Armadale Carrying Co, Armadale
Armstrong Hy G, 434 Lord st, E Perth
Armstrong H, 434 Lord st, E Prth
Ashby, Saml J, 1 Harvey st, Buckland Hl
Athanasoff A, Hamilton st, Wishpl
Auguston, E, Albany
Avery L, Wonnerup
Back Jas, 13 Essex st, Fre
Bahr H V, Dumbleyung
Bagley, W V, 151 Bagot rd, Subi
Baillie, Wm F, Bruce Rock
Baker & Neaves, 639 Wlngtn st, Perth
Baker Harry, Millendon
Baker, Jas A, Mundaring
Baker, J N, Merredin
Ballingall Clif, 22 Bracks st, Fre
Barnes, Jno, 22 John st, Prth
Barnett, Arth D, 96 King st, Bldr
Barnett, Jno A, 46 Randell st, Perth
Barnfather W (Bruce), Wiluna
Barrett, H, Katanning
Barry, Alex, 18 Raglan rd, N Pth
Barry Jas, 45 Kathleen ave, Mylnds
Baxter, D, Newdegate
Baxter, Herbt, Stoneville
Bay's Ltd, Mount's Bay rd, Perth
Beard Wilfd, Mandoglup
Beattie, Jno C, 183 Onslow rd, Subi W
Bell Wm B, Coolgardie
Bennet Syd, Westonia
Bentley, Chas, Glen Forrest
Bevan A, Albany
Bevan T, Mount Barker
Bignell J, Brunswick Jctn
Billing, Thos, Armadale
Bingley, Wm, 47 Wittenoom st, Boulder
Bishop & Rees, Albany
Black, C, Gnowangerup
Black, R, Three Springs
Blackburn & Son, Garden st, Perth & 609 Wellington st, Perth
Blair R, Collie
Bleakley, G W, Foss st, Palmyra
Blowes, Albt, 17 Regent st, Ldvlle
Blowes Alfd, 11 Brighton st, Ldrvle
Boehm, E F, Kondinin
Boileau, Theo, 188 Brisb st, Perth
Bolton, Long & Co, Mouatt st, Fre
Borgas, W O, Narrogin
Bowers Robt, Carnarvon
Bowman, Alexr, 131 Ninth av, Maylands
Boyes, Wm E, Mundaring
Boylson, Jas D, 96 Hay st, Subi
Bracey, J, 14 Tuam st, Victoria Park
Brand Archd, Katanning
Brand, E G, Geraldton
Brazier, Richd D, 103 Monument st, Buckland Hill
Brewster, C F, Bruce Rock
Brock, Jas, Wagin
Brooks S A, Katanning
Brown A, Pemberton
Brown, F J, Albany
Brown R J, Northampton
Bruce, Geo, Laverton
Bryan, Hugh, Wagin
Buck, F L, Wubin
Buckle, Maitland, Derby
Bullock, Ken, 52 Ord st, Clrmnt
Bunker, R N, Corrigin
Burke, Peter, 256 Fitzg st, Perth
Busch V R, Wagin
Butt, A F, Busselton
Cadd Co Ltd (Frank), Cliff st, Fre, & 213 Murray st, Perth
Cameron, S W, 159 Colin st, Perth
Campain, F F, Rly par, Maylands
Campbell T, Albany
Chapman, Edwd, Toodyay
Charlesworth W T, Leake st, Fre
Chave Cyril, 92 Buxton st, Mt Haw
Chidlow E G, 31 Weld st, Northam
Clancy J, jnr, Dumbleyung
Clancy, Jno, Dumbleyung
Clarke, Hy, 141 King st, Bldr
Clarke, J H, Geraldton
Clarke, J L, 322 Rokeby rd, Subiaco
Cocking Fredk, Coolgardie
Cohen, Israel, Broome ter, Nthm
Colebrook, G H (Vann & Co), 193 Hyns-bury rd, Subi
Coltham, Fredk, Fifth av, Bassendean
Constantine Percy, Meekatharra
Coocks Alfd J, 39 Aberdare rd, Subi
Cook Roy A, Hall's Creek
Cornelly & O'Malley, Geraldton
Cornish A, Mandurah
Cove, Richd A, 199 Bagot rd, Subi
Cox Leslie R, Stoneville
Crabbe N, Geraldton
Crabbe, R W, Geraldton
Craig G W, Menzies
Craig, H J, Broome Hill
Crocker, A J, Merredin
Crook, Wm, 64 Robinson av, **Perth**
Cross, Fredk G, 177 York st, Subiaco
Cross, R G, Wagin
Cruse, W S, Westonia
Curtis, Jno, **Laverton**
Daly Bros, 29 Cliff st, Fremantle
Daniels, Thos H, Ravensthorpe.
Davidson Cyril H, Bullsbrook
Davidson, G W, Holleton

Davies Chas, 11 Dane st, Vict Park
Davis & Thornett, Carnarvon
Davis, J, 119 Perth-Fre rd, Cotts
Daymond, Hy V, 123 Northwood st, Leederville
De Mamiel, Jas, 240 Egan st, Kalg
Detez, A, Murrin
Dean, G, Nannup
Dempsey, Patk, Fredk st, Bel Pk
Detez W C, Murrin
Dhue, Harold G, Pingelly
Dix, Michl, Moora
Doherty P, 16 Norfolk st, Fre
Donnelly Wm, 1 Smeed ter, Byswtr
Donnison Thos, Baandee
Donohoe Fred, Mt Barker
Dorizzi Thos, Toodyay
Douglas Wm, 10 Campbell st, W Perth
Down, Wm, Wickepin
Downing Syd A, 6 Forrest st, Boulder
Drage Chas E, Mount Barker
Duffner, Dvd, Kukerin
Dumps C R, Serpentine
Dunlop, H, Wiluna
Dunn Keith, Cranbrook
Dunster C, Herne Hill
Dyer G K, 243 Duke st, Northam
Dyer Wm J, Hutt st, Northam
Eamer, A, Onslow
Eamer, Jno, Helena st, Mid Junctn
Edwards Ern A, 166 Broome st, Cott
Edwards Jno, 67 Broadway, Ned Pk
Elliot, Robt J, 72 Forrest st, N Pth
Elliott, J, Narrogin
Elliott, J, Pingelly
Elliott, R J, 34 Norfolk st, N Perth
Emery Dug, 20 Stirling hway, Clremnt
Emmett H W, Beach rd, Bunbury
Esau, Bert, Hall's Creek
Evans & Son, Merredin
Evans R J (Marda), Bullfinch
Everett, Mrs Edith, 152 Macdonald st, Lmngtn Hghts
Everett, Thos, Napier st, Cottesloe
Fairgrieve, N J P, Boyup Brook
Farrell, G, Kalamunda
Farrell, Patk, Morgans
Field, Jeff, Menzies
Firns F, Serpentine
Fisher, T, Albany
Fitzgerald R M, Mullewa
Flanagan Martin, 235 Oxford st, Ldrvle
Fletchers Delivery Service, 270 Charles st, North Perth
Flynn, A A, Dumbleyung
Foster, T R, Tammin
Foxwell Cyril, mtr, 55 Forrest av, E Pth
Francis, C, Roebourne
Freeman, G, Carnarvon
Freeman, Geo E, 46 Monger st, Perth
Galpin Wm, (rear) 22 Stirling hway, Bckind Hill
Gascoyne, Mot Transport Co, Carnarvon
Gerarchi P, Mullewa
Gerrard V, Merredin
Gibson, Robt E, Wagin
Gibsone L, Harvey
Giglia Leone, Wanneroo
Giles, Jno, Mullewa
Gitsham, Geo E, 11 Hope st, Cottesloe Beach
Gliddon, C H L, Cunderdin
Gobbart, W, 17 Grosvenor rd, N Pth
Goods Shed Carr Rank, Wlngtn st, Perth
Gorey Hugh, George st, Cnngtn
Goudie & Sons T, 62 Stirling st, E Perth
Gould, D G, Narrogin
Graham M A, Koorda
Graham, Thos, 54 Sayer st, Mid Junctn
Graves & Co, H, 28 Phillimore st, Fre
Greaves, Fred, 49 Fre rd, Viet Pk
Grey, Wm E, 272 Oxford st, Ldvlle
Grocke, F, 146 Lake st, Perth
Grover, Onslow, (mtr) Beverley
Gurr, F N, 71 Derby rd, Subi
Guthrie, W, Busselton
Hall, Gordon F, Wlwch st, Ldrvile
Hall, Thos, Pemberton
Hallman G, Wubin
Hancock, G, 30 Robinson st, Subi
Hancock, J L, Morawa
Hanson, T G, Busselton
Harrison, Wm S, Denmark
Harvey, C, Albany
Hawkins Cyril, Mullewa
Hayes, H, Busselton
Head, Thos, 118 Townshend rd, Subi
Head, W, Wongan Hills
Hearn Jno H, Bridgetown
Heily, M J, Victoria st, Bunbury
Henderson J D A, 374 Newcastle st, Pth
Hevron, P J, 17 Phillimore st, Fre
Hicks, Ernst, Brookton
Higgs J E, 17 Honetoun av, Northam
Hine, Thos, Brookton
Hiscock, H S, Boyup Brook
Hodgkinson A E, 161 Heytesbury rd, Subi
Holdaway Michl, Wickepin
Holden, Frank, Ladywell st, Kenwick
Hopkins, Jno, Balcatta
Hopkins, Wm H, 204 Charles st, N Perth
Horton, Vernon, York
Howell W A, Carnarvon
Hull Thos E, 205 Bagot rd, Subi
Hungerford, A T, 1 Nash st, E Pth
Hutcheson, J F, Doodlakine
Ickeringill, W Roy, Bullfinch
Ifes, F W, Carnarvon
Iles, Robt G, Carnarvon
Inkster R D, Ravensthorpe
Ippolo Ant, Wanneroo
Isbister, Geo W, Kwalyin
James, Jos J, Narrogin
Jamieson Jno, Bruce Rock
Jecks, Walter, Johnson st, Gldfrd
John Geo (mtr), Cranbrook
John, Harry, Leonora
Johnson, F R, Waroona
Johnson Geo A, 20 Ferguson st, Maylds
Johnstone, R, Yalgoo
Jolly Jas, Hyden
Jones, Jas, 119 Newcastle st, Perth
Jones Wm I, Kukerin
Jordan, Stanley, Mt Magnet
Kelly, M J, Bunbury
Kempton, J, Narrogin
Kennedy M, Yalgoo
Kennedy, Montrose, Albany
Kenney, J R J, 25 Olive st, Subi
Kerr, A, Carnarvon
Kew, Robt, Yealering Lake
Kempton, T, Onslow
Keyser, T, Broome
Kiernan, Jas, 77 Milligan st, Perth
Killick, Lewis, 8 Cardigan ter, Jolimont
Killick, F, Holyoake
King, T, 348 Stirling st, H Hill
Kingston, H J, Denmark
Kruger, Victor, Roebourne
Laird Allan, Bickley
Lake, Wm H, 243 Rly par, Maylands
Lambert, David, 56 Wm rd, Nedlands Pk
Lambsdale, Saml, Northampton
Lead & Son, F M, Bch rd, Canning Bge
Leonard, W, Dowerin
Lester, Mrs A, 28 Cliff st, Fremantle
Lewis, Alfd, Gosnells
Lindsay J, Nannup
Lindley, Geo T, Rockingham
Lori J C, Kelmscott
Lovell, Geo, Derby
Lucas, J, Williams
Lyon Robt J, 80 Grant st, Cott
McCall, Patk J, 34 Wardle st, E Fre
McCluney, Jno, mr, Toodyay
McConkey, Albt, Geraldton
McDonald H J (mtr), Katanning
McEvoy, Jno P, 69 Second av, Mt Lawley
McGay, Bruce, Narrogin
McGhee, John H, 233 Aberdeen st, Pth
McGlew A, Muchea
McGlinn, Thos H, 11 Seventh av, Maylnds
McGrath & Co, J R, Cleaver st, Perth
McGregor's Transport Co, Helena st, Midland Junction
McInnes N, Southern Cross
McIntyre, Jno, Laverton
McIntyre, N J, Kalamunda
McKail D B, Albany
McMahon, Michl, 36 Salisbury st, Ldvlle
McQuire, Jno P, 194 Loftus st, Lville
McVeigh Alex, Wickepin
Manford Ltd, Frank, 36 Packenham st, Fre
Marley, Robt, Wagin
Marriott, Doug, Cookernup
Marsh, Geo, Geraldton
Marsh, Jno, 57 Clrmnt cres, Clrmnt
Marsh, S, Geraldton
Martin, S R, Moora
Martin R J, Katanning
Martin Victor, Station st, Gosnells
Mason Ralph, Albany
Matthews, J W, Mt Magnet
Matthews R W R, Merredin
Matthews Robt, Merredin
Maxwell H, 313 Onslow rd, Subi
Maud, F, Morawa
Medbury, W, Moora
Mechan Thos H, 13 Scott st, Ldvlle
Meers, A D, Narrogin
Merrick, M, York
Miller Robt P, 146 York st, Subi
Milton, Edwd, 30 Austin st, Subi West
Moir E, Broomehill
Molyneux, Jno, 63 Shepperton rd, Vic Pk
Moore Albt B, Westonia
Moore Arthur, Merredin
Moore, Robt, 60 Short st, E Perth
Morgan Jas, Carnarvon
Morris, C G, Narrogin
Morris, H, Jennacubbine
Moyle, A A, Narrogin
Moyle, C T, Narrogin
Moysey, R S, (mtr) Kalamunda
Muir Clifton, Manjimup
Murray A H, 39 Fitzgerald st, Perth
Nairn Robt, Narrogin
Neale, Thos A, 118 Northwood st, Ldvlle
Neighbour Jas, Halls Creek
Nelson, Clem, 138 Duke st, Plympton
Newby, J, Onslow
NORTH CO LTD, R P, baggage, licensed customs, shipping and forwarding agts and general carriers, 749 Wellington st, Perth, and Fremantle. Tels. B3962 and FM2667
O'Brien, F, Dalwallinu
Old & Cornish, Katanning
O'Leary, J T, Leonora
O'Leary, Jno S, Leonora
Oliver & Dalton, Kelmscott
O'Meagher P E, Laverton
O'Neil Fredk, Bridgetown
Onions C A, Denmark
Ormsby, Jno, 135 Ward st, Pie
Page, H, Meckering
Parker, Cyril, Albany
Parker, Geo, Cue
Parker, Geo, Gnowangerup
Parkhill, Jno M, Vic st, S Prth
Parsons A G, Mt Barker
Pascoe, Richd F, 14 Cassidy st, Kalg
Patterson, Jas, Albany rd, Kenwick
Peel, Robt, 335 Newcastle st, Prth
Peken, J G, Cue
Perth-Fre Transport, 84 King st, Perth
Phillips, W J, 43 Monmouth st, N Prth
Phillips, W J, 19 Third av, Mt Lawley
Pitcher, A, Katanning
Polain, Claude, Gosnells
Polain Cyril, 9 Doonan rd, Clrmnt
Poletti, J, Cue
Pollard Geo, Wagin
Portwood, Jos, 160 Nwcstle st, Pth
Posselt Ronald, Bickley
Prior, Jno T, 44 Holland st, Fre East
Pritchard Dvd, Wailki
Prunster, Jos H, York
Quinn M, Wyalcatchem
Rance, Arth, Kununoppin
Ranger, Arth J, 174 Ninth av, Mylnds
Ranger, G H, Darlington
Rapid Deliveries, 108 Rlwy par, W Pth
Raymond, Mrs C, 47 Charles st, Prth
Rea, Chas, Wagin
Rees Jno, Ravensthorpe
Reeves, Syd P, Mt Barker
Ridley, Jno R, Manjimup
Ridley N, Manjimup
Rimmer W, Wanneroo
Riordan, Jno P, Merredin
Roach, Hy W, 15 Helena st, Gldfrd
Robartson Wm, Merredin
Robgrts, Harold B, Stoneville
Rogers, A E, Balingup
Roots S, Albany
Rose Roy, Wickepin
Rowden E J, 6 Wallsend st, Collie
Roworth, Alf, 40 Cowle st, Perth
Ruck, Stanley T, 39 De Lisle st, N Fre
Rumbold S J, Lake Grace
Russ Jas, 21 Wood st, Sth Bcnsfld
Russell, D, Newdegate
Russell's Delivery Service, Alexander pl, Perth
Ryan, J, Goomalling
Ryder, Darcy, Derby
St John A T, Kellerberrin
Sallur Geo, 28 Aberdare st, Subi
Sands, R J H, Wagin
Sanley, Alex, 32 Woolwich st, Ldrvle
Savage, Alexr, 101 Derby rd, Subi
Savory, Thos, Kojonup
Scrivener, G, Carnarvon
Schryver, F, First av, Maylands
Scutter A H, Kellerberrin
See Geo, Brookton
Shaw, Jas, Manning rd, Canning Bridge
Sheehan, D, Forrest st, E Bldr
Sheppard, J, Kelmscott
Sherwood, S, 4 Bramall st, Norwood
Shields R P, Geraldton
Shier, Edwd, Hamel
Shore, Jno, Derby
Shroy, S, Spearwood
Simpson Robt, Hall's Creek
Skeet A G, Forrestdale
Skinner, J, Boyup Brook
Sladden, E, 19 Kimberley st, Ldvlle
Slater K B, Katanning
Smith, A G & J P, Kondenup
Smith & Cheriton, 39 Seventh av, Mylnds
Smith E R, Pithara
Smith Jas M, 22 Roseberry av, S Perth
Smith, Jos, Denmark
Smith, R S, Katanning
Smith, Jas, Kondinin
Smith Wm T, Kenny st, Bassendean

Spragg, J E S, Narrogin
Stephen, Wm J, Mingenew
Stirling & Son L, Corrigin
Stock & Nettle, Leake st, Fre
Stoner, G E, Pindar
Stott A, Mount Barker
Stubbs, Chas J, jnr, Stirling st, Bunbury
Summers, Alfd, 49 Stirling hway, Clrmnt
Sundercombe, J P, 28 Park rd, Mt Law
Sutton & O'Neil, Bridgetown
Sweeney, Frank, 172 Bagot rd, Subi
Tabron, Jno, Kununoppin
Taylor Bros, Harvey
Taylor Roy, 23 Hilda st, Subiaco
Templeton, A, 17 Brisb st, E Perth
Thick, Thos, Esperance
Thomas, W & N, Carnarvon
Thomas Bros, Mt Magnet
Thomas, I Jack, Mt Magnet
Thomas, J J, Bruce Rock
Thomas M, Mt Magnet
Thompson, A J, Marble Bar
Thompson J W, Marble Bar
Thompson, Saml, 273 Swanbrne st, Fre
Tibbenham R A, Dalwallinu
Tippet, Richd, 23 Douglas av, S Perth
Tomichson & Co, V J, 245 Charles st, Mt Haw
Tonking E A, Mundijong
Transport Trading & Agcy Co of W A Ltd, St Geo ho, St Geo ter, Perth
Tuckwell, Richd H, Slade st, Bayswtr
Tunbridge A H, Arrino
Turner, C J, Gin Gin
Turner, G E, Albany
Turner, Jno J, Carnarvon
Underwood W H, Northampton
Valentine, Chas E, Morley Park
Vallance Jos, 59 Bagot rd, Subiaco
Vaughan, Jack, 115 Ninth av, Maylands
Veal & Veal, Goomalling
Verran Benj, Albany
Vine, Edw J, 70 Queen Vict st, Fre
Waite L, Mount Barker
Wakelam Bros, 334 Stirling st, H Hill
Waldock, H, Goomalling
Walker, Geo, Carnarvon
Walker, Geo, 133 Hubble st, Plympton
Wallis W, Bullfinch
Walsh Frank, Westonia
Wann, H J, Dumbleyung
Ward, A E, Mooliabeenie
Watson D, Wagin
Watters Chas, Shotts
Watts, Joe, Mt Magnet
Waycott, Saml, Derby
Webb, Ernest, Albany
Webb R C, Darlington
Wedgewood T C, 94 Raglan rd, N Prth
Werner, Richd, Queens Park
West, Jno Mt Barker
Westbrook Fredk, Buntine
Whitbread, Albt E, 142 Richmond st, Leederville
Whitehurst Robert, Mullewa
Whittaker, Les, Onslow
Williams, Chas H, 42 Thomas st, Ned Pk
Williams, J, Lake Grace
Williams Regd, Armadale
Williams, Stephen, Capel
Williamson F, Wyalcatchem
Willmott, Jos, Kanowna
Wilson Fredk, Menzies
Wilton, T, Kondinin
Winter, F, Mundijong
Wiseman A E, Mount Barker
Withers, E H, Bunbury
Wood, Hy H, 62 Clyde st, Plympton
Wood, Albt, 82 Palmerston st, Perth
Wood, F, Quairading
Woodward Wm, Darlington
Woolhead Harry, Mandurah
Wootton, Wm, 154 Central av, Maylands
Wormald, W, Donnybrook
Wright, Arth E, Melmont Park
Wright, J H, Pindar
Wright, Mrs E A, 84 Goderich st, E Pth
Yellow Crryng Exprss, 54 High st, Fre
York, Geo, Pithara
Zeplin, Percy C, 71 Third av, Mt Law

CASE MAKERS.

See Box Makers.

CASH & DOCUMENT CARRIERS.

LAMSON STORE SERVICE CO LTD Cash Carriers & Pneumatic Tube System Manufacturers, Economic Chbrs., William St., Perth. Head Office, 9-13 Queen St., Sydney, N.S.W.

CASH REGISTERS.

EMPIRE TYPEWRITER & SUPPLIES CO., 60 St. George's Terrace, Perth. Tel.: B 3311. Cash Registers of all Makes. Expert Mechanical Service. Supplies & Parts for all Cash Registers, Cheque Writers, and Adding & Calculating Machines.

Nat Cash Reg Co of A'asia Ltd, 339 Murray st, Perth

CATERERS.

Basden Chas, 137 Claisebrook rd, E Pth
Bath Geo, 10 Henry st, Swnbrne
Bowen, Mrs F, 29 McCourt st, Ldvlle
Berry, W W, 12 Rly st, W Prth
Bowley, C W, Hampden rd, Ned Park
Carnegie Hugh, 59 Stirling hway, Cott
Evans Tom, 158 Beaumont st, Perth
Duff Edwd, Vict st; p r, Money st, Bnbry
Evans Ltd, 63 St Geo ter, Perth
Ford, Edw J, Harvest ter, Perth
Gething, Chas, 133 Perth rd, Claremont
Gething Mrs A, Stirling hway, Clrmnt
Gorman Ltd Thos, Fitzgerald st, Nrthm
Guilfoyle A L, Albany
Hambly D J, Stirling hway, Buckd Hill
Henderson, Mrs M C, 226 James st, Perth
Hewitt & Son, Sewell st, Plympton
Howell & Goss, Guildford rd, Mt Lawley
Hygiene Luncheon Serv, 399 Wellington st, Pth
Irvine, H J, Swanbourne ter, Cotts
Keough G T, 113 Newcastle st, Perth
Knox, A H, Collie
Lansell F M, 877 Albany rd, Vic Park
Leece, —, Busselton
Levitzke, T E, Henry st, Mid Jct
Liddell Ernst W, (off) 480 Hay st, Prth
McCracken R, Geraldton
Mity Nice Cake Co, 16 Hannan st, Kalg
Mosman Cake Shop, Bon Marche Arc, 80 Barrack st, Prth
Nestler, Mrs M, 199 Wm st, Prth
Nimmo Mrs M, Victoria st, Bunbury
O'Neill, Mrs A J, 256 Hannan st, Kalg
Peterkin J & M, Moora
Playle R S, 40 Newcastle rd, Northam
Premier Catering Co, Gldfrd rd, Mt Law
Ramsay, D O, 97 Rokeby rd, Subi
Rees & Son, Manjimup
Rossback Geo, 44 Eighth ave, Mylnds
Rowe, A W, Lovegrove av, Bunbury
Scott, R K, Narrogin
Scott, Robt R, 242 Perth st, Subi
Seymour Thos, Morawa
Sporer, Chas H, 406 Albany rd, Vic Pk
Stanbridge, Geo W, off 285 Lord st, East Perth
Stanley, Mrs W M, 59 Monument st, Buckland Hill
Stonehouse C, Chidlow
Tobin C L, Moora
Trocadero Cake Co, Geraldton
Wilcock Miss Joan, 271 William st, Prth
Wright, F G, Albany

CATHOLIC DEPOTS

(Names to Special Order Only)

PELLEGRINI & CO. LTD., Manufacturers & Importers. Church Furnishers, Booksellers, Stationers, School Suppliers, Printers & Publishers, Western Australian House, 772 Hay St., Perth. **TELEGRAPHIC ADDRESS: PELLEGRINI, PERTH. 'PHONE: B 1655.**

CEILING MANUFACTURERS.

See Metal Ceiling Manufacturers.

CEMENT MERCHANTS.

See also Lime & Cement.

Rail, Wm M, 122 Adel ter, Perth
Standard Tiles, 372 Hay st, Subi
Swan Portland Cement Ltd, Ascot rd, Vict Park
Westralia Cast Stone Co, 21 Axon st, Subi

CEREAL FOODS.

Cereal Distributors, 363 Murray st, Pth
Cereal Foods (Aust) Ltd, 1-3 Harvest rd, N Fre
Elkington & Co, Mt Prospect cres, Mylds
Hygienic Foods Ltd, Brown st, E Perth
Purina Grain Foods (W A) Ltd, 1 Harvest rd, N Fre
Sanitarium Health Food Co Ltd, 240 Lake st, Perth

CHAFF MERCHANTS.

See Forage Merchants.

CHAIR MANUFACTURERS.

Loton Chair Works, (rear) 33 Brewer st, E Perth

CHAMBERS OF COMMERCE, MINES, &c.

Albany Chmbr of Commerce, Albany
Busselton Chamber of Commerce, Busselton
Carnarvon Chmbr of Commerce, Carnvn
Chmbr of Mines of W A, 115 Egan st, Kalgoorlie
Fre Chmbr of Commerce, Phillimore st, Fre
Geraldton Chmbr of Commerce, Gridtn
Kalg Chmbr of Commerce, Hannan st, Kalg
Narrogin & Dist Chmbr of Commerce, Narrogin
Perth Chamber of Commerce, 8 The Esplanade, Perth
W.A. CHAMBER OF MANUFACTURES (INC.) President: J. S. Bartington; Secretary: T. Nisbet, 11 Howard St., Perth. Tel.: B 1049.

CHARITIES.

See Medical Directory.

CHEMICAL MANUFRS

Flenzo Chemical Co, 108 St Geo ter, Pth
Johnson Chemical Products, 66 St Geo ter, Perth
Leggo & Co V, Wiluna

CHEMISTS.

(Compiled from Official List.)

Federated Pharmaceutical Soc Ltd of Aust (W A br) The, Wm st, Perth
Allan T D H, 34 Napoleon st, Cott
Arnold, Albt E, Mt Lawley
Austin, C R D, Perth
Avenell Francis W, Collie
Ballard —, Waroona
Baugh, R, 104 Hannan st, Kalg
Baugh Richd A, Kalgoorlie
Baugh Robt M, Kalgoorlie
Barr, Alan A, Lord st, Perth
Baxter Alex A, 146 Onslow rd, Subi
Beckwith Laurence A, Perth
Benari, R L, Hampden rd, Nedlands Park
Bennett, Wm, Perth
Bingeman, H H, c/o W A Apothecaries, Wm st, Perth
Bingeman Roy Hy, Perth
Birch Raymond G, Wickepin
Birchley, Winifred, Stewart st, Cottesloe
Birks A N, 150 Rlwy st, Cott

BOANS LIMITED

435-7 Wellington st, and 186-194 Murray st, Perth. See advt

Bolger, Eileen, Belmont
Boor, Sylvia, Belmont
Boylen R J, 65 Burt st, Boulder
Brandenburg M S, 755 Beaufort st, Mt Lawley
Brown, T, Albany
Bryant W J, Mullewa
Burke J, Leonora
Burke Jim, Perth
Burlinson Regd L, Narembeen
Burns Colin N S, Margaret River
Butler Horace A, Meekatharra
Butler J W, 147 James st, Gldfrd
Buxton, Alfd, 185 Rokeby rd, Subi
Caddy Ruth M, Kellerberrin
Carr, J H, Vict st, Bunbury
Cass, J, 39 Rlwy pde, Mt Lawley
Chapman, F G N, Geraldton
Christie, J A, Fremantle Hosp
Christie, T, Forrester, Toodyay
Clune & Son, T M, 64 Helena st, Mid Jctn
Coates, E, Busselton
Cobain Bros, 811 Beaufort st, Mt Law
Cohen Regd, Hay st, Perth
Collett, N J, mgr Boan Bros, Pharmacy Dept, Perth
Conway, Chas, Wagin
Cooke, Hayward A, Hay st, Subiaco
Cornish Jos C, Vict Park
Cotter Wm G, Kalgoorlie
Crimmins Jas E, Perth
Crouch, W S, Merredin
Crow, R I, 152 Beaufort st, Perth
Cunningham Robt M W, West Ldrvle
Dallimore, Geo H, 499 Newcastle st, Perth
Davie Norm C, Wiluna

HERBERT STONE LTD.

PLAIN AND FANCY BOX MAKER,
Telephone 3891. 239-241 FITZGERALD ST., PERTH.

BOX MAKER: Drapers', Chemists', Confectioners', Oilmen's Stores, Boot Boxes, etc.

Davies, C H, Moora
Davis, A R, Bay View ter, Claremont
Dean, Collett, Spencer & Co, 627 Hay st, Perth
Dentry, A H, 145 N Beach rd, Mt Haw
Dobson Jas F, Beverley
Doepel, Glen, 14 Vic av, N Fremantle
Donaldson, Robt, Broadway, Ned Park
Jones Jno W, Fremantle
Dornan Miss Pearl, Armadale
Drummond Norm B, Dean st, Cott
Edinger, R D, Canning rd, Bicton
Efford, W C S, Corrigin
Eggleston Frank D, Kalgoorlie
Elliot Edwd B, Kalgoorlie
Elphingstone R C, Hay st, Perth
Embleton Geo H, Queen's Park
Everett Cedric D, Fre
Fairfoul, A E, Fitzgerald st, N Perth
Faithfull, Saml J, Perth rd, Bassendean
Fauckner Wm L, Nedlands
Fitch Harry D, 733 Hay st, Perth
Fordham Richd, F Soc Disp, Perth
Fowler, C B, Merredin
Fowler Vera C, Perth

FOY & GIBSON PTY. LTD.,

765-87 Hay St. and through to St. George's Ter., Perth. See advt.

Francis, Olive, Lake Grace
Frazer Thos Jas, Lake Grace
Freemantle F, Katanning
Garcia Miss Vida, 128 Angove st, N Pth
Garner, W B (Faulding & Co), Perth
Gibson Frnk E, 142 High st, Fre
Gieve Albt, Perth
Gilbert, E, Katanning
Glanville Hy C, 41 Market st, Fre
Glasscock Jno L, Fre
Golder, Alfd E, 21 Bay View ter, Claremont
Golder Lyla H, Clrmnt
Green, R, Cottesloe
Greentree Athol Garnet, Cott
Greenwood, W, Perth
Greville R W, Perth
Griffiths W A, Perth
Gulley, Fred P, 262 Rly par, Ldvlle
Hamilton Jas C, Perth
Hands, J V, Wyalcatchem
Hardman, Ethel, Perth
Harris Miss E R B, 96a Stirling hway, Claremont
Harris, W Q, Three Springs
Harrison R, Southern Cross
Hartrey, Gerald, 604 Hay st, Perth
Hartrey Shela, Perth
Hawke, M C, Bruce Rock
Hawkins, J W, Hannan st, Kalg
Healy, R J, Broome
Hill Arth H, Cott
Hogben Ernst E, Claremont
Hoile, R C, 33 Stirling hway, Ned Pk
Horgan Cornelius R, Nedlands Park
Howells Edwin, Gosnells
Howling, H O, Hay st, Perth
Howling Hugh, 177 St Geo ter, Perth
Hughes, S T, Cunderdin
Hutchinson, Wm A, 181 Oxford st; p r, 185 Oxford st, Leederville
Ick, Francis H, Albany
Illsley Gilbt A, 341 Rokeby rd, Subi
Inglis, Jack P, South cres, Bayswater
Jacobson Edith E, Leake st, Perth
Jaentsch, H, 71 Rokeby rd, Subi
Jeffrey, Jack A, 147 Frem rd, S Perth
Johns Geo D, Perth
Johnson & Co P H W, Albany
Jones, Adrian H, 3 Cantonment st, Fremantle
Jones Jn Wo, Fremantle
Kalman, C, Perth
Kekwick D N, 27 Stirling hway, Bcklnd Hill
Kinsella Hector T, Victoria Park
Kirkpatrick Elma E, Narrogin
Kirton, R G, 214 Mandurah rd, S Fre
Kitley, S, Manjimup
Kruger Oscar G, Mount st, Perth
Landells Regd B, Mount st, Perth
Lankester, C W, 208 Wm st, Perth
Lappin, Gerald, Angelo st., & 33 York st, S Perth
Lee Harry S, Mt Lawley, Perth
Lee, N D, Boulder
Lewis Jno A, Perth
Lewis Walter G, Norseman
Lippingwell Stan Thos, Perth
Lloyd Lyle S, Perth
Lorman Fredk T, Perth
Lovely, E C, hosp, Wooroloo
Luyer, W E, Fremantle
Lyons, Honoria, Wickepin
McCabe Patk J, Perth
McCrae Herbt A, 24 Mends st, S Perth
McGregor Jno C, Koorda
McLean Jno, Narrogin
Macmillan I R K, Vict Park
McMillan Wm J A, Fremantle
McWhinney Alan, Denmark
Mantack D A, Walcott st, Mt Law
Marine Terrace Pharmacy, Geraldton
Martin Philip G, Perth
Masters Wm E, Perth
Mendelawitz, David, Carnarvon
Miller, L J B, Donnybrook
Moore, N H, 429 Albany rd, Victoria Pk
Morris Wm D, Vict Park
Mummery Herbt V, Broome
Murdoch Geo D C, Vict Park
Neal, Dvd, Fitzgerald st, Nthm
Neale, F H, 1234 Hay st, Prth
Nelson W L, Bridgetown
Nicholas Geo R, Mount Magnet
Nickels Felix F, Tenth av, Mylnds
Norman Ronald, Albany
O'Donnell Thos A, Fremantle
Osborne, W O, 168 Albany rd, Vict Pk
Owen, Thos, 55 Canning rd, East Fre
Parkes, A V (C & Co), Vict st, Bunby
Parry, N A, Fremantle
Phillips, E, Geraldton
Picone Dominic, Perth
Plenderleith R M, Narrogin
Plummer F R, Narrogin
Porter & Efford, Corrigin & Beverley
Porter, C F, Pingelly
Powys Violet M, Merredin
Priestley Wm S, Perth
Rapheal, Jno (mgr Alf Trouchet), 417 Oxford st, Mt Haw
Read W R, 828 Albany rd, Vict Park
Read Wm R, 197 Bris st, Perth
Rees J M, 105 High st Fremantle
Reid Marion, Bunbury
Reid Robert R, Wm st, Perth
Richards Eric W, Perth
Richardson's Pharmacy, 153 South ter, Fremantle
Rock Arth W, Morriston st, N Perth
Rosen, C K, 230 Hay st, Perth
Rossell Leond, Bennett st, Perth
Rouvray, N G, Kellerberrin
Rowe, F, 542 Hay st, Perth
Rowe, John, Perth
Royal Ivon G, Gnowangerup
Rudwick F J, Stirling hway, Bcklnd Hll
Rutledge, C, Dalwallinu
Ryan Miss Ruby, 94 Mandurah rd, S Fre
Sadler Claude A, Bunbury
Sallur Alfd S C, Wiluna
Samaha Said T, Aberdeen st, Perth
Sanderock, H, 167 Rokeby rd, Subi
Sands, E S, Geraldton
Sargent Gert V, Vict Park
Sargent Oswald H, York
Sargent L O, 905 Beaufort st; & 89 Eighth av, Maylands
Saunders C M, Fre
Scurlock, J, 508 Beaufort st, Hgte Hill
Scurlock Jno E, Perth
Siggs, F L, Pinjarra
Siggs, Leon O, Collie
Sim, Jas, Goomalling
Simpson Norm G, Sth Perth
Smith, A J, Morawa
Smith K W, Kojonup
Southee F, Wellington st, Perth
Southee, Herbt G, 106 Barrack st, Perth
Stacey, E B, York
Stang Olga C, Perth
Steinthal Alfred M, Southern Cross
Stewart Aubrey J, Northam
Stewart Robt J, Fitzgerald st, Nthm
Stocker Arth T, S Fre
Stuart J, Mount Barker
Sundercombe Nora E N, Lake Grace
Sykes D'Arcy J, Perth
Taite Andw S, Perth
Taylor, L A, Ldrvle
Temby Jno R, Perth
Thom Archd H, Cue
Thomas & Co, Victoria st, Bunbury
Tilly, A L, 728 Hay st, Perth
Tindale, J H, James st, Gldfrd
Tresise, Ernest O, Fitzg st, Nrthm
Tressider Sid J, Perth
Trouchet & Co, A, 151 Barrack st, 395 W'gton st, & 321 Wm st & Hay st, Perth
Turner, Vinct, Hay st, Subi
Tyler Edwin L, Perth
Varcoe Eric Wm, Perth
Vecchia, L, Geraldton
Waldby H, Claremont
Wallace Wm H, Clrmnt
Webb Ernst C, Mt Barker
Webster Les E, Harvey
Westlake, Herbt, Rly st E, Cott
W.A. Apothecaries Co Ltd, cr Murray & William sts, Perth
White, D G, 294b Cmbrdge st, Wemb Pk
Whitehouse Syd P, Kalamunda
Whitham, L G, Kalamunda
Whitlock, J H R P, Boulder
Wiley Henry, Fremantle
Wilkinson, A, Dowerin
Williams C Norton, 130 Oxford st, Ldrvle
Wilson Chas E, Oxford st, Ldrvle
Wreathall R Doug, Oxford st, Ldrvle
Wright, W, Mid Jctn
Wynne, W G, 125-31 St Geo ter, Perth

CHEMISTS—WHOLESALE & MANUFACTURING.

Barclay W E, 356 Hay st, Subiaco
Bush & Co Ltd W J, 882 Hay st, Perth

FAULDING & CO. LTD., F. H., Wholesale Druggists & Manufacturing Chemists, 307-313 Murray St., Perth; and at Adelaide, Melbourne, Sydney, Brisbane and London.

FELTON, GRIMWADE & BICKFORD LTD.,

Wholesale Druggists and Manufacturing Chemists, 297-303 Murray St., Perth. And at 89 Packenham St., Fremantle. And at Brookman St., Kalgoorlie.

New Era Chemical Co Ltd, 1034 Hay st, Perth

CHILDREN'S OUTFITTERS

(See also Drapers)

Lidston Miss N, Attwell arc, Cantonment st, Fre
McCarthy Miss D V, 273 Wm st, Perth
"Marjory-Daw," 632 Hay st, Perth
New Idea, Central arc, Perth

CHIMNEY SWEEPS.

Loveridge Hy, 126 Pier st, E Perth
Whittaker C F, 3 Douglas st, Fre

CHINA & GLASS IMPORTERS.

Bairds Co Ltd, Murray st, Perth
Boans Limited, Wgton st, Perth
FOY & GIBSON PTY LTD, 765-87 Hay st, Perth. See advt
Kelly & Rodoreda, Murray st, Perth

CHIROPODISTS

Capon Sister M, 1141 Hay st, Perth
Health Shoe & Foot Spclsts, 713 Hay st, Perth
Isaac Miss Edith, 104 St Geo ter, Perth
McCabe Jno, 542 Hay st, Perth
Martyn Nurse B, 125 St Geo ter, Perth
Peytons Foot Plr, 249 Murray st, Perth
Wilson Max, 19 Pier st, E Perth

CHIROPRACTORS.

Dawson, S B, 146 William st, Prth
Martin, A, A M P Bldgs, Wm st, Pth
Smiley J L, 35 Market st, Fre; & 25 William st, Perth
Tunney, J R, A M P Bldgs, Wm st, Pth

CHURCH FURNISHERS

(Names to Special Order Only)

PELLEGRINI & CO. LTD., Manufacturers & Importers. Church Furnishers, Booksellers, Stationers, School Suppliers, Printers & Publishers, Western Australian House, 772 Hay St., Perth. TELEGRAPHIC ADDRESS: PELLEGRINI, PERTH. 'PHONE: B1655.

CHURCH REQUISITES.

Little Flower (The), 536 Hay st, Perth
Pellegrini & Co, 772 Hay st, Perth

CIGAR & CIGARETTE MERCHANTS & MANUFCTRS.

Michelides Ltd, 80-88 Roe st, Perth

WILLS (AUSTRALIA) LIMITED, W D & H. O. (A. G. Symington, Manager), Sales Branch. Tobacco, Cigars and Tobacconists' Fancy Goods Merchants. Crnr. Murray and Milligan Sts., Perth. **Telegraphic Address, "Capstan, Perth."** Telephone: B 3107 (5 lines).

CIRCULATING LIBRARIES.

Anderson Miss R, 652 Nwcstle st, Ldrvle
Anderson Mrs N, 236 Hannan st, Kalg
Booklovers' Book Shop & Library, 621 Hay st, & 88 St Geo ter, Perth
Brittannia Bk Shop & Library, 263 Wm st, Perth
Brown F A, 55 Bay View ter, Clrmnt
Cooper, E J, 117 Clrmnt av, Clrmnt
Cooper, Jno E, 19 Bay View ter, Clremnt
Dillon, Maurice, 734 Albany rd, Vic Pk
Fitzgerald's Book Exchange, 457 Nwcstle st, Perth
Franceska Book Shop, 596 Hay st, Prth
Glossop Chas, 350 Wlngtn st, Perth
Goudge Syd, 280 Albany rd, Vict Park
Lee Lawr, 498 Beaufort st, Hgate Hill
Leister E M, 58 Eighth av, Maylands
Lewis J E, 643 Albany rd, Vict Park
Lynch Mrs Nora, 340 William st, Perth
Norwood Bros, 79 Hannan st, Kalg
Paisley Miss I, Bunbury
Pereira Mrs E A, 291a Wm st, Perth

PERTH LITERARY INSTITUTE (INC.), 547 Hay St. (corner of Pier St.), Perth. Secretary: H. S. Humphrey. Telephone: B 1834. Library and Reading Rooms, etc., open to Members.

Price Wm A, Mason st, Cottesloe
Seekers Library, 421 Wgton st, Perth
Smethers Witr F, 320 Onslow rd, Subi West
Tingey Mrs E C, 34 Glyde st, Buck Hill
Tingey Mrs E C, 437 Hay st, Subi
Town & Country Library, 125-31 St Geo ter, Perth
Vaisey Har C, 253 Onslow rd, Subi
Vandenberg, W, Koorda
Veritas Library (Inc) The, 36 Pier st, E Perth
Wayfarers Library, 5 Bay View ter, Claremont
Western Library, 522 Hay st, Perth
Young Mrs M, 613 Beaufort st, N Pth

CIVIL ENGINEERS.

See Engineers—Civil.

CLOTHIERS.

See also Tailors.

Ardagh Bros, 2 Burt st, Bldr
Austral Clothing Co, 237 Murray st, Pth
Beer, Wm J, Fitz st, Nrthm
Bon Marché Ltd, 590 Hay st, Prth
Boulter Alf H, Victoria st, Bunbury
Campbell, Miss D K (Children's), 52 Bay View av, Claremont
Cox Bros (Aust), Ltd, 94 Wm st, Perth & 130 High st, Fre; 199 York rd, Mid Junction
Equity Tailors & Clothiers 227 Murray st, Perth
FOY & GIBSON PTY LTD, 765-87 Hay st, Perth. See advt
Hocking, Miss R, 585 Wellington st, Perth
Hughes, Rex, Hannan st, **Kalgoorlie**
Luisini E, 215 William st, Perth
Masel, Percy, 152 Barrack st, Perth
Met Clothing Co, 856 Hay st, Perth
Old Dad's Clothing Store, 84 Hannan st, Kalgoorlie
Pellews Ltd T, 148 High st, Fremantle
Perth Clthig Co, 90 King st and 575 Wlngtn st, Perth
Reliance Clothing Co Ltd, Raillway cres, Queen's Park
Sullivan, Danl B, Rhodes st, Kalg

WALSH'S LTD., The Big Store for Men and Boys. Clothiers, Mercers and Hatters. 709-711 Hay St., Perth. Tels.: B 6753 & B 8317.

Worths, 763 & 760, Hay st, Perth
Yench, Fred, 151 High st, Fre

CLOTHING MANFRS.

Austral Clothing Mfg Co, 229 Murray st, Perth
Capitol Mfg Co Ltd, (rear) 40 King st, Perth
Davidson, R A, Murray st, Perth
Don Clothing Co, 479 Wellington st, Pth
Foulds, H, 26 Queen st & Murray st, Perth

FOY & GIBSON PTY. LTD.,

765-775 Hay St., and through to St. George's Ter., Perth. See advts.

GOODE, DURRANT & MURRAY LTD.,

Clothing Manufacturers. "Federal" Clothing Factory, 34 Palmerston St., Perth. Tel.: B 1499.

Ideal Clothing Factory, Garden st, Perth
Lane, J, Cremorne arc, Hay st, Perth
Menzies & Son P, 103 Pier st, E Perth
Morris & Co, 878 Hay st, Perth
Mutual Mfg Co, 26 Queen st, Perth
Nat Clthg (W A) Ltd, 40 King st, Perth
Orient Mfg Co, 304 Murray st, Perth
Universal Mfg Co, 702 Hay st, Perth
Zeffert & Co Harry, Wm st, Perth

CLOTHES PEG MFRS.

Baldock A H, Bunbury

CLUBS AND ASSOCIATIONS

Aero Club of W A (Inc), 49 Wm st, Pth
Albany Club, Albany
Alpha-Trained Nurses Club, 31 Ord st, Perth
Alphine Taxi Omnibus Assoc Inc, Temple Court Bldg, Wm st, Perth
Albany Swimming Club, **Albany**
Anti Liquor League, 66 Wm st, Perth
Anzac Club, 30a St Geo ter, Perth
Argonauts Club, Albany Chbrs. Barrack st, Prth
Assoc Bkmkrs' Club Ltd, 9 Barrack st, Perth
Aust Oversees Trnsprt Assoc, 8 The Esplanade, Perth
Aust Pensioners' League, 35 Barrack st, Perth
Aust Trained Nurses Assn, W A Brnch, 135 St Geo ter, Perth
Balkan Club, 82a James st, Perth
Bank Officials' Assoc of W A, 8 The Esplanade, Perth
Bayswater Swimming Club, Slade st, Bayswater
Caledonian Soc of WA Inc, 887 Hay st Perth
Carnarvon Club, Carnarvon
Celtic Club, 30 St Geo ter, Perth
Cheerio Club, 223 Murray st, Perth
Citizens & Graziers Assn Co Ltd, 89 St Geo ter, Perth
City Club Ltd, Bedford pl, Perth

CIVIL SERVICE CLUB OF W.A. (INC.), and Offices of The Civil Service Association. Secretary: L. A. Elsegood, J.P., 168 Murray St., Perth. Tels.: B 4718 & B 6320.

Club Giovane Italia, 20 Bannister st, Fre
Collie Club Ltd, Collie
Comcl Club Ltd, Bunbury

COMMERCIAL TRAVELLERS' CLUB (W.A.) LTD. (THE) (F. A. Launder, Secretary), 69-71 St. George's Terrace, Perth. Tels.: B 5111 (three lines). And 11 Cantonment St., Fremantle. Tel.: FM 2017.

Como Social Club, Melville par, S Prth
Coolg Club, Hunt st, Coolgardie
Cottesloe Life-Saving, Marine pde, Cott
Cott Women's Serv Guild, Stirlg st, Cott
Dominion League of W.A., 162 St Geo ter, Perth
East Fre Retd Sldrs League, Canning rd, East Fremantle
Eastern Dist Club, Kellerberrin
European Club, 27 Lake st, Perth
Federal Millers & Mill Employees Assoc of Aust, W A Brnch, 90-92 High st, Fremantle
Freemasons' Club, Hay st, Perth
Fre Boy Scouts Assn, High st, Fre
Fre Buffalo Club Ltd, 58 High st, Fre
Fre Business Men's Assoc, 33 Henry st, Fremantle
Frem Chess Club, 13 Sth ter, Fre
Fre Exchange Club, Phillimore st, Fre
Fre Workers' Social & Leisure Club, 19 Hy st, Fre
Geraldton Club, Geraldton
Geraldton Tomato Growers' Assn, Gridtn
Giovane Italia Club, 27 Bannister st, Fre
Girls' Hostel & Club, 465 Hay st, Perth
Goldfields Club, 295 Hannan st, Kalg
Goldfields Inter Corres Schl Club, 14 Porter st, Kalg
Goomalling Frmrs' Club, Goomalling
Hannans Club Ltd, Brookman st, Kalg
Henry, George League, 57 St Geo ter, Perth
Home Girls' Club, 122 Wm st, Perth
Infant Health Assn, Murray st, Perth
Irish Assoc of W A, 90 King st, Perth
Italian Club, 155 James st, Perth; & 46 Cliff st, Fre
Japanese Soc, Broome
Kalg Athletic Club, 86 Maritana st, Kal
Kalg Club Ltd, Egan st, Kalg
Karrakatta Club, 186 St Geo ter, Prth
Katanning Club, Katanning
Kellevic Club, 175 Murray st, Perth
Lake Karrinyup Country Club (Incorp), **William st, Perth**
Mantle & Millinery Mstrs Assn, 25 Wm st, Perth
Mercantile Club, Geraldton
Mercantile Service Guild of A/asia (W A Section), (reg off) Leake st, Fre
Metrop Small Shopkeepers' Assn, 62 St Geo ter, Perth
Metro Whippet Club, Oxford st, Ldrvle
Mines & City Workers' Club, 11 Moran st, Bldr
Moora Club Incorp, Moora
Myola Club, 6 Stirling rd, Clremnt
Narrogin Club, Narrogin
National Junr Council of Jewish Women, 811a Hay st, Perth
Naval & Military Club of W A, 125-131 St Geo ter, Perth
N Cott Life-Savg Club, Marine pde, **Cott**
Northam Club, Northam
Northam Repertory Club, (off) 177 Fitzgerald st, Northam
Northern Goldfields Motor-Cycling Club, Leonora
Nrthm Wks Club, Fitz st, Nrthm
Old Haleians Assn, 8 The Esplanade,
Overseas League (W A brch), 56-60 Wm st, Perth
Old Scotch Collegians Assoc (W A), 135 St Geo ter, Perth
Panellinion Club (Greek), Otley place, Perth
Perth Bridge Club, 23 Barrack st; & Perth Chess Club, 2 King st, Perth
Perth Club (incorp), 51 St Geo ter, Pth
Pleiades Club (The), ladies' club, 3 Howard st, Perth
Radiant Health Club, 42 James st, Perth
Radio Traders Assn of W A, 44 St Geo ter, Perth
Red Poll Cattle Brdrs Assn (W A) Brch, 18 Wm st, Perth
Repertory Club (Incorp), 104 St Geo ter, Perth
Retail Traders' Assn, 8 The Esplanade,
Retrnd Sirs & Sldrs Imp League of Aust (WA br), St Geo ter, Perth, & South ter, Fre, & branches
Royal Automobile Club, WA (Incorp), 29 Barrack st, Perth, and Queen st, Fremantle
Royal Life Saving Socy, Box 15, GPO, Perth
Salv Army Men's Social Work, 538 Hay st, Perth
Sea Scouts' Headquarters, Pelican Point, Crawley Park Est, Nedlands Park
Shakespeare Club of W A (Inc), 104 St George's ter, Perth
Sldrs & Sirs Ritvs Assoc, 27 Brrck st, Perth
South Westrn Clb Ltd, Bunbury
Subiaco Club, 61 Townshend rd, Subi
Taxpayers' Assoc of WA Ld, AMP bldgs, Wm st Perth
Tennis Racket Mfrs Assn, 25 Wm st, Perth
Theosophical Soc Inc, 42 James st, Perth
Toodyay Club, Toodyay
Trained Nurses West Aust Club, 185 St Geo ter, Perth
Trinity Girls Club, 70 St Geo ter, Perth
Trinity Women's Guild, 70 St Geo ter, Perth
Trinity Young Womens Assn, St Geo ter, Perth
Uglv Men's Vintry Wkrs Assoc of W A (Incorp), 92 Murray st, Perth; & Harvey
United Licensed Victuallers' Association, 44 St Geo ter, Perth
Wagin District Club, Wagin
War Memorial Club, Mt Barker
Weld Club, Barrack st, Perth

West Australian Club Ltd, 46 St Geo ter, Perth
Westn Aust Camera Club, 115 St Geo ter, Perth
W.A. Liquor Trades Defence Assoc, 92 Murray st; 12 Howard st, Perth
W A Live Stock Buyers Assn (The), 63 St Geo ter, Perth
WA Nat Cncl of Women, 101 St Geo ter, Perth
W A Socty of Arts (Incorp), Irwin st, Perth
W A Temperance League, 538 Hay st, Perth; & 90 High st, Fre
W A Winegrowers Assn (The), 63 St Geo ter, Perth
Westralian Buffalo Club, 47 Pier st, E Perth
Wireless Inst of Aust, 2 King st, Perth
Women's Serv Guilds of W A, 49 Wm st, Perth
Wooroloo Progress & Pastime Clb, Wrloo
Young Aust League Incorp, Murray st, Perth
Young Men's Christian Assn of Perth (Inc.), Murray st, Perth
Y.W.C.A., 16 St George's ter, Perth

CLUBS—BOWLING, GOLF, & TENNIS ASSOCIATION CLUBS.

Albany Bowling Club, Albany
Albany Golf Club, Albany
Albany Tennis Club, Albany
Bassendean Bowl Club, Wilson st, Bsndn
Beverley Bowling Club, Beverley
Beverley Golf Club, Beverley
Beverley Tennis Club, Beverley
Boulder Bowling Club, Bldr
Boulder Football Club, Piesse st, Bldr
Bowling Club, Busselton
Bridgetown Bowling Club, Bridgetown
Brooklyn Tennis Club, Eighth av, Maylnds
Broome Tennis Club, Broome
Bunbury Golf Club, Bunbury
Bunbury, Tennis Club, Bunbury
Busselton Bowling Club, Busselton
Claremont Croquet Club, Bay View ter, Claremont
Claremont Tennis Club, Bay View ter, Claremont
College Prk Tennis Club, Princess rd, Clrmnt
Collie Bowling Club, Collie
Collie Tennis Club, Collie
Cottesloe Bowling & Croquet Clb, Leake st, Pep Gro
Cottesloe Bch Bowling Club Lochee st, Cottesloe Beach
East Fre Bowling Club. Hamilton st, Plympton
Fre Bowling Club, Parry st, Fre
Fre Golf Club, High st, Fre East
Geraldton Tennis Club, Geraldton
Hensman Prk Tennis Club, Coode st, S Perth
Hill Street Tennis Club, Hill st, E Perth
Kalamunda Dist Golf Club, Kalamunda
Kalg Bowling Club, Maritana st, Kalg
Katanning Golf & Tennis Clubs, Katng
Kellerberrin Golf Club, Kellerberrin
King's Park Bowling Club, King's Pk, Perth
King's Pk Tennis Club, King's Pk rd Perth
Kitchener Park Bowling Club, Roberts rd, Subiaco
Leederville Bowling Club, Cambridge st, Leederville
Lido Night Tennis Schl, 10 Loch st, Claremont
Maylands Bowling Club, Maylands
Maylands Tennis Club, Eighth av, Mylnds
Merredin Cricket Club, Merredin
Merredin Golf Club, Merredin
Merredin Tennis Club, Merredin
Mid Jctn Tennis, Bndry rd, Mid Jctn
Mid Junctn Bowling Club, Boundary rd, Midland Junction
Mosman Park Tennis Club, Manning st, Buckland Hill
Mt Law Bwlg & Rcrtn Club (Incorp), Storthes st, Mt Lawley
Mt Law Ladies Bwlg & Croquet Club, Storthes st, Mt Lawley
Mount Yokine Golf Club, Osborne Park
Nedlands Bowlg Club, Bruce st, Ned Pk
Nedlands Golf Club, McKay rd, Ned Pk
North Kalg Tennis Club, Addis st, Pic
Nth Perth Bowling Club, Farmer st, Nth Perth
Northam Bowling Club, Northam
Northam Golf Club, Northam
Northam Tennis Club, Clarke st, Nrtham
Nysbing Golf Club, Nyabing
Nyabing Tennis Club, Nyabing
Perth Bowling Club, Esplanade, Perth
Perth Croquet Club, Esplnde, Perth
Perth Golf Club, Labouchere rd, S Pth
Piccadilly Golf Links Club, Eureka st, Lamington Heights
Pingelly Bowling Club, Pingelly
Royal Park Bowling Club, Vincent st, Perth
Sandridge Prk Golf Club, Bunbury
Sth Perth Bowling Club, Mends st, S Pth
Subiaco Bowling Club, Rokeby rd, Subi
Subi Tennis Club, Roberts rd, Subiaco
Swan Bowlg & Tennis Club Ltd (reg office), James st, Gldfd
Toodyay Golf Club, Toodyay
Victoria Pk Bowling Club, Vict Pk
Victoria Pk Tennis Club, Rushton rd, Vict Park
Wagin Bowling Club, Wagin
Wanda Tennis Cts, Espl, Perth
Wembley Downs Pub Golf Course Ltd, Wm st, Perth
W A Bowling Assn, Esplnde, Perth
Western Aust Lawn Tennis Assoc, Inc, 135 St Geo ter, Perth
West Subi Tennis Club, Onslow rd, Subi W
Waroona Rifle Club, Waroona
Wickepin Golf Club, Wickepin
Wickepin Tennis Assn (Inc), Wickepin
York Bowling Club, York
York Golf Club, York
York Tennis Club, York

CLUBS—RIFLE.

Albany Rifle Club, Albany
Capel Rifle Club, Capel
Beverley Rifle Club, Beverley
Broome Rifle Club, Broome
Bunbury Rifle Club, Bunbury
Katanning Rifle Club, Katanning
Plantagenet Rifle Club, Albany
Yalgoo Rifle Club, Yalgoo
York Rifle Club, York

CLUBS—SPORTS.

ANA Aquatic Club of W A, Esplnde, Perth
Broome Social & Sports Club, Broome
Bunbury Cycle Club, Bunbury
Bunbury Soccer Club, Bunbury
Collie Croquet Club, Collie
Cottesloe Ladies Surf Club, 2 Jno st, Cott
Katanning Cricket Assn Katanning
King's Park Croquet Club, King's Park, Perth
Ladies' Croquet Club, Bruce st, Ned Pk
Ladies Croquet Club, Wilson st, Bssndn
Menzies Cycle Club, Menzies
Mid Junctn Cricket Club, Boundary rd, Midland Junction
Mid Junction Croquet Club, Boundary rd, Midland Junction
Moorabinda Croquet Club, Sampson st, Bunbury
Mt Law Cricket Cb, Central ave, Mylnds
Northam Croquet Club, Duke st, Nthm
Nth Perth Croquet Club, Farmer st, Nth Perth
Nyabing Cricket Club, Nyabing
Nyabing Hockey Club, Nyabing
Pastime Cricket Club, Bunbury
Passtime Football Club, Bunbury
Perth Polo Club (Incorp), 63 St Geo's ter, Perth
Scarborough Sports Club, Scarborough bch, Osborne Park
Sth Bunbury Football Club, Spencer st, Bunbury
Sth Perth Croquet Club, Mends st S Perth
Vict Park Croquet Club, Rushton st, Vict Park
Waroona Sports Club, Waroona
WA Amateur Sports Club (incorp), 2 King st, Perth
W.A. Cricket Assocn, Hale st, E Perth
W.A. Footballers League (Incorp), Forrest pl, Perth
W A Hockey Assoc Inc (The), 85 St Geo ter, Perth
W.A. Kennel Club, King st, Perth
W A Lacrosse Assoc, 56-60 Wm st, Pth
W.A. Soccer Assn, King st, Perth
Yalgoo Cricket Club
Yalgoo Cycle Club, Yalgoo
York Athletic Club, York
York Croquet Club, York

CLUBS—YACHTING, ROWING, &c.

Bunbury Rowing Club, Bunbury
Bunbury Yacht Club, Lovegrove av, Bnbury
Claremont Yacht Club, Vict av, Clrmnt
E Pth Sailing Club, Kensington st, E P
Fre Rowing Club, Beach st, Fre
Fre Rowing (ladies'), Beach st, Fre
Fre Sailing Club, Fre
Fre Yacht Club, Fre
Freshwater Bay Yacht Club, Pep Gro
Geraldton Rowing Club, Geraldton
Geraldton Yacht Club, Geraldton
Northam Rowing Club, Ord st, Nrthm
Perth Flying Squadron Incorp, Esplnde, Perth
Princess Royal Sailing Club, Albany
Royal Perth Yacht Club, Perth
Skiff Club, Esplanade, Perth
S Perth Yacht Club, Stone st, S Prth
Swan River Rowing Club, Prth
Waverley Boating Club, Monger's Lake, Leederville
W.A. Rowing Club Ltd, Esp, Perth

CLUBS—TURF, RACING, & JOCKEY.

Albany Racing Club, Albany
Ashburton Race Club, Onslow
Balingup Race Club, Balingup
Belmont Park Racing Club Ltd, 115 St George's ter, Perth
Beverley Racing Club, Beverley
Boulder Racing Club, Burt st, Bldr City
Bridgetown Race Club, Bridgetown
Broome Hill Race Club, Broome Hill
Bruns Race Club, Brns
Bunbury Race Club, Bunbury
Canning Park Race Club, 89 St Geo ter, Perth
Capel Race Club, Capel
Cranbrook Race Club, Cranbrook
Cuddingwarra Race Club, Cuddingwarra
Culham Racing Club, Culham
Dandarragan Race Club, Dandarragan
Dardanup Race Club, Dardanup
Day Dawn Race Club, Day Dawn
DeGrey River Amateur Turf Club, Mulyie, Condon
Dongarra Race Club, Dongarra
Donnybrook Race Club, Donnybrook
East Murchison Race Club, Lawlers
Eastern Goldfields Trotting Club, 86 Maritana st, Kalg
Esperance Bay Turf Club, Esperance
Eucla Racing Club, Eucla
Fitzroy Amateur Race Club, Fitzroy Riv
Gascoyne Racing Club, Carnarvon
Gingin Turf Club, Gingin
Goldfields' Tattersalls Club Ltd, 80 Egan st, Kalg
Goodwood Race Club, 89 St Geo ter, Perth
Goodwood Race Club, Burswood Island
Goomalling Race Club, Goomalling
Greenbushes Race Club, Greenbushes
Green Hills Race Club, Green Hills
Helena Vale Race Club, 9 Brrk st, Perth
Kalgoorlie Racing Club, 98 Maritana st, Kalg
Katanning Trotng Club, Katanning
Kellerberrin Race Club, Kellerberrin
Kellerberrin Trotting Club, Kellerberrin
Kimberley Goldfields Amateur Jockey Club, Hall's Creek
Kojonup Race Club, Kojonup
Lake Darlot Race Club, Lake Darlot
Lake Way Racing Club, Wiluna
Laverton Race Club, Laverton
Leonora Jockey Club, Leonora
Lower Blackwood Race Club, Nannup
Lyons & Minilya Rivers Race Club, Carnarvon
Mangowine Racing Club, Mangowine
Marble Bar Racing Club, Marble Bar
Marradong Race Club, Marradong
Meekatharra Race Club, Meekatharra
Merredin Race Club, Merredin
Merredin Trotting Club, Merredin
Mingenew Race Club, Mingenew
Moore Race Club, Moora
Mt Barker Turf Club, Mnt Barker
Mt Magnet Racing Club, Mt Magnet
Mullewa Race Club, Mullewa
Mumberkine-Jourokine Race Club, Jennacubbine
Murchison Goldfields Racing Club, Cue
Nannup Race Club, Nannup
Narrogin Picnic Race Club, Narrogin
Norseman Racing Club, Norseman
North Murchison Racing Club, Nannine
Northam Race Club, Fitzgerald st, Nthm
Northampton Racing and Jockey Club, Northampton
Nor'-West Jockey Club, Roebourne
Pingelly Race Club, Pingelly
Port Hedland Amateur Race Club, Pt Hedland
Quindalup Race Club, Quindalup
Quindanning Race Club, Quindanning
Sandstone Race Club, Sandstone
Sir Samuel Race Club, Sir Samuel

Southern Cross Racing Club, Southern Cross
Toodyay, Toodyay
Victoria District Turf Club, Geraldton
Wagin Trotting Club, Wagin
Walkaway Turf Club, Walkaway
Wandering Turf Club, Wandering
Wagin Turf Club, Wagin
W A Racing Assoc, 62 St Geo ter, Prth
W A Tattersalls Club Ltd, 7 Barrack st, Perth
W A Turf Club, Espinde, Perth
West Kimberley Turf Club, Derby
Williams River Jockey Club, Williams Rv
Wyndham Turf Club, Wyndham
Yalgoo Dist Jockey Club, Yalgoo
York Jockey Club, York

COACH BUILDERS' IRONMONGERS.

McCallum Ltd, A C, 96 Murray st, Prth

COACH & CAB PROPRIETORS

Allen, J B, Busselton
Catten, Jas, off York rd, Northam
Egan, Jno, 28 Grosvenor rd, N Perth
Elliot, Wm E, 141 Kensington st, E Prth
Horton, Vernon, York
Kosteria, C, Kalamunda

COACH & CARRIAGE BUILDERS.

Askew, T, Geraldton
Betts, Jno S D, 3 The Crescent, Mid Junction
Burfein, Albt P, Kellerberrin
Buzza, J H, 299 Wingtn st, Perth
Campbell & Co, (rear) 303-5 Wgton st, Perth
Christey R, 75 Stirling hway, Clrmnt
Davies & Jennings, Carnarvon
Filear & Sons W J, 181 James st, Perth
Fry, F E, Guildford rd, Belmont Park
Gawthorne & Hill, 16 James st, Prth
Gibbs, Chas, 146 Beaufort st, Perth
Grant, John, 36 Nwcstl st, Pertn
Halliday, Wm H, 11 Spring Pk rd, Mid Junct
Lachlan & Speechley, 65 Stirling st, E Perth
Leader & Griffiths, 54 Railway par, W Perth
McIntosh, Arth, Albany rd, Cannington
Mackenzie, Alex, 115 Oxford st, Ldvlle
Nelmes, W H, Williams
Preen Jas H, Hardy rd, Belmont Park
Sage, Wtr R, Kenwick
Selkirk D, Kununoppin
Townsend, E E, Narrogin
Ulrich, R, 65 Hubble st, Pimpton
Ward, F & R, Geraldton
White & Co (Danl), 637 W'gton st, Pth
Williams, Robt J, Gugeri st, Claremont
Wood, Harry, 194 Nwcstle st, Prth

COACH PAINTERS.

Aldridge, C, Pingelly
Arnold Geo, 46 Servetus st, Clrmnt
Bennett, Albt S, 100 Francis st, Perth
Millard, J, (rear) 89 James st, Perth
Grant, J, 36 Newcastle st, Perth
Wallman, H, 169 & 169a James st, Perth

COACH TRIMMERS.

(See also Motor Car Trimmers)

Brown, E N, 89 James st, Perth
James & Co, W R, 18 James st, Prth
Rhodes, Jos, 102-4 James st, Perth

COAL MERCHANTS.

Amal Collieries of W A Ltd, 29 Phillimore st, Fremantle
Amal Collieries of W A Ltd (reg office), 49 St Geo ter, Perth
East Collie Coal Mining Briquette & By-products Co (1920) Ltd, 66 St Geo ter, Perth
Fremantle Coal Co Ltd, 49 St Geo ter, Perth; & 29 Phillimore st, Fre
Johnson & Lynn, 29 Phillimore st, Fre; & Albany
McIlwraith, McEacharn Ltd, 115 St Geo ter, Perth; Phillimore st, Fre Albany & Bunbury

MELBOURNE STEAMSHIPS CO. LTD. (John Munro, Manager for W.A.), 9 Mouatt St., Fremantle. Tel.: FM 1367 (2 lines). And at St. George's House, 115-123 St. George's Ter., Perth. Tel.: B 2300.

Scottish Co-op Collieries Co Ltd, Collie
Wilga Collieries Ltd, AMP Bldg, Wm st, Perth

COCOA & CHOCOLATE MANUFACTURERS.

Greer & Co., D, 71 Milligan st, Prth
McRobertson, 323 Murray st, Perth

PLAISTOWE & CO. LTD., Chocolate & Confectionery & Cocoa Manufacturers; Factory, Office and Showrooms, 155 Havelock St., Perth. Tel.: B 9511 (6 lines). Branches at Kalgoorlie, W.A.; and 409 Collins St., Melbourne, Vic.

Rowntree & Co (Aust) Pty Ltd, 3 Howard st, Perth

COFFEE PALACES.

Adams, Mrs N, Merredin
Barnes, S A, Bridgetown
Bennett, Mrs A, Wlingtn st, Nrthm
Black, Mrs C, Three Springs
Britannia Coffee Palace, 253 William st, Perth
Brush, Miss A E, Pingelly
Geraldton Coffee Palace, Geraldton
Gill, Mrs M E, Grand Central pal, Bunbury
Hill, Geo, Narrogin
Johnstone, D, 291 Hannan st, Kalg
Lewin, Blanche, Victoria st, Bunbury
Olley, A H, Grand Central Coffee Pal, 379 W'gton st, Perth
Purser Mrs A G, Wickepin
Pyke, Mrs C, York
Ratcliffe, Mrs J, Brookton
Stokes' Coffee Palace, Geraldton
Turpin Ernst, Corrigin
Waite, Mrs L, 18 Stirling st, E Perth
Warren T J, 63 Hannan st, Kalg

COFFEE & SPICE MCHTS.

Corser Ltd D J, 26 Roe st, Perth
Greer & Co, D, 71 Milligan st, Pth
Oriental Tea & Coffee Depot, 152 Wm st, Perth
Special Coffee & Tea Supply, 329 W'gton st, Perth

COLLEGES.

See Education, this Section.

COLLIERY OWNERS

AMALGAMATED COLLIERIES OF W.A. LTD., Occidental House, 49-51 St. George's Terrace, Perth. Tels.: B 5101 (5 lines). Collieries: "Proprietary," "Co-operative," "Cardiff," "Stockton." London Agents: Johnson & Lynn (London) Ltd., 3 Bury Court, E.C.3.

COLOR MANUFACTURERS.

See Paint & Color Manufacturers.

COMMERCIAL ARTISTS.

See Artists, Educ Section.

CONCENTRATED & CONDENSED MILK MNFRS.

Nestle & Anglo-Swiss Condensed Milk Co. (A/sia.), Ltd., 4 Henry St., Fremantle; & 188 St Geo ter, Perth
W A Condensed Milk Co Ltd, Harvey

CONCRETE

Concrete Constructions (W A) Ltd, 25 Wm st, Perth
Markuro & Bertolds Ltd, 38 Short st, E Perth

WISE'S DIRECTORIES
KNOWN THROUGHOUT
— THE WORLD —

CONCRETE PIPE MNFRS.

(Names to Special Order Only)

HUME PIPE CO. (AUST.) LTD.,

(J. T. C. Veitch, Manager, W.A.), Upham St. (nr. Salvado Rd.), Subiaco, Perth. Tel.: B5695 (2 lines). Manufacturers of Reinforced Concrete Pipes, Building Columns, Septic Tanks, Slabs, etc. And at Katanning, W.A.

CONFECTIONERS — WHOLESALE & MANUFACTURING.

Ace Confectionery Works, Guildford rd, Mt Lawley
Bell Ltd, Albany, 696 Hay st, 431 Welley

CADBURY-FRY-PASCALL PTY. LTD.

(S. McR. Buchan, Manager), 123a St. George's Terrace, Perth. Tel.: B 5912. Manufacturers of Cocoa, Chocolate & Confectionery. Sole Selling Agents for White Signet Ltd.

Gill & Sons, 10-12 Queen st, Perth
Kitchen & Sons Ltd, J, Nth Fremantle
Life Savers (Aust) Ltd, 12 Queen st, Perth
Lloyd & Co, Egan st, Kalgoorlie

MacRobertson

MacRobertson (W.A.) Ltd., Manufacturers of the Famous "Old Gold" Chocolates & 700 other lines of Chocolates, French and General Confectionery. Office and Showrooms, 323 Murray St., Perth. Tel.: B 4108 (2 lines).

Mews, Ltd, Wltr, 14 Bannister st, Fre
Nestle Milk Co Ltd, 20 Queen st, Perth; & 4 Henry st, Fremantle
Petersen, W, 698 Beaufort st, & Queen's cres, Mt Law

Plaistowe

PLAISTOWE & CO. LTD., Chocolate & Confectionery Manufacturers & Peel & Gherkin Preservers. Factory, Office & Showrooms, 155 Havelock St., Perth. Tel.: B 9511 (6 lines). Branches at Kalgoorlie, W.A.; & 409 Collins St., Melbourne, Vic.

Rowns & Co, 160 St Geo ter, Perth
Williams & Gibson, 641 Nestle st, Ldrvle
Rowntree & Co (Aust) Pty Ltd, 3 Howard st, Perth

CONFECTIONERS.

Adams, Edgar C, 187 Rokeby rd, Subi
Anastas Con, 126 High st, Fre
Angelos, P, 104 William st, Perth
Antonovich, T J, 202 Aberdeen st, Perth
Arnold Miss S E, Collie
Ashton, Arth, 246 Albany rd, Vic Pk
Atherton J, Collie
Atkinson, Thos W, Beaufort st, Mylnds
Bain Mrs W, 164 Canning rd, E Fre
Balilis, P, Green Patch
Ball, Miss E J, 16 Kimberley st, Ldrvle
Barnard, Arth, 319 Wm st, Perth
Barnett, Mrs E W, 66 Helena st, Mid Junction
Beale W, 85 South cres, Bayswater
Beer Wm, 115 Burt st, Boulder
Bevis T E, York
Bishop Misses M A & E M, Tambellup
Bishop Mrs L, 143 South ter, Fre
Bizzaca, Anthy, 300 Beaufort st, Perth
Black J, 286 Albany rd, Vict Park
Blythe, Bert, Carrington st Palmyra
Blythe, Miss Q, Spencer st, Bunbury
Bon Ton Confectionery, 104 Wm St, Perth
Bower Mrs E L, 462 Hay st, Subi
Bowles Wm, 661 Beaufort st, Mt Law
Boyle Mrs Kath R, Angelo st, S Perth
Brealey Sidney A, 232 Beaufort st, Pth
Browless Wm E, 171 Hay st, Subi
Brown F A, 55 Bay View ter, Clremnt
Brownless, Wm E, 171 Hay st, Subiaco
Brunskill, Mrs M, 176 South ter, Fremantle
Bryant, Geo J, 1030 Albany rd, Vic Pk

Bryant, Mrs E, 115 Cambridge st, Ldvlle
Burge, Bert, Suburban rd, S Perth
Burrows Edwd, 29 John st, Cott
Burton, Mrs Margt, 55 Fitzg st, Perth
Bushell Mrs Zilda, 324 Hay st, Perth
Cadman, Wm, 190 Rokeby rd, Subi
Caird Geo, 72 High st, Fre
Calder J A, Collie
Callahan J, Nannup
Callan Miss C, 177 Hubble st, Plympton
Camellache, Saml, 197 James st, Guildfd
Campbell, Alex, Harold st, H Hill
Caporn, Wm C, Railway cres, Queens Pk
Carter C A, Meckering
Cassidy, Mrs Alice, 383 Wm st, Perth
Chandler J B, Leonora
Chivers Miss L, South Cres, Bayswater
Clappe, Thos, Gldfrd rd, Belmont Park
Clarke A E, 20 Central arc, Perth
Clarke, Miss L, 205 High st, Fremantle
Clarke Mrs B, 12 South ter, Fre
Claudius Mrs A M, 12 Adelaide ter, East Perth
Clifton Mrs F E, 10 King Wm st, Bayswater
Coles, Mrs ... M, 79 Newcastle st, Perth
Collie Mrs E, Collie
Colyer, Frank, 23 Hilda st, Subi W
Constantinon, B, 261 Murray st, Perth
Cook, Norm S, 138 Raglan rd, N Perth
Coomber Hy G, 454 Newcastle st, Perth
Cooper Arthur, Northcliffe
Cordin Chas E, 111 Hannan st, Kalg
Coulson, Mrs S, 117 Eighth av, Maylands
Cray, C, 168 Canning rd, Richmond
Crook Mrs Margt, 31 Rlwy par, Mt Law
Crosby, J H, 9 Broadway, Ned Park
Culley, E & A, 144 High st, Fre
Cunningham Mrs E, 91 Hope st, Bcnsfld
Dawson Mrs Lilian, Kukerin
Delicatessen (The), Collie
Dennis, S, Katanning
Digney, J, Albany
Dumble, Miss D, 43 Coode st, S Perth
Dymock, Harry, Oakover st, Plympton
Edmonds Mrs C M, 92 Glyde st, Bckld H
Edwards Mrs E, 919 Beaufort st, Mylnds
Egan Miss Mary F, 81 Angelo st, S Pth
Ellis, Ern, 50 George st, Fremantle E
Evans, D, 197 James st, Guildford
Evans, Mrs O, 67 Hay st, Perth
Evans, Percy J, Vict st, Bnbry
Evetts, Percy V, Perth rd, Bassendean
Fahey Mrs Jean, 115 Claisebrook rd, E Perth
Fallows Mrs M, Ravensthorpe
Finlay A L & J, 149 Canning rd, E Fre
Flint, Mrs M F, 14 Gldfd rd, Mt Law
Flynn, Mrs J, 248 Piccadilly st, Pic
Fox, Miss M, 66 Whitfield st, Bssndn
Francesconi, Mrs A, 362 Oxford st, Ldrville
Fresh Fruit Drink Co, Wm st, Perth
Fullston, Saml, 295 Hampton rd, B'field
Gabberlas, Mrs A, 262 Gldfrd rd, Maylands
Gale Thos, Albany
Gamblen, Horace, 264 Lord st, E Perth
Geenens, Mrs S, 95 Rokeby rd, Subi
Giese, Mrs L M, 49 Manchester st, Vict Park
Gill, M, 378 Fitzgerald st, Nth Perth
Gordon, Mrs M, 21 Oxford st, Leederville
Greatorex R E, 832 Albany rd, Vict Pk
Green Jno, Nannine
Gregory, Wm H, 44-46 James st, Perth
Grossman, Mrs R H, Napoleon st, Cott
Gubgab, Mrs A, 1102 Hay st, Perth
Gunn, W, Holyoake
Hale Mrs Ann, 83 Stone st, Perth
Hambly D J, Stirling hway, Bcklnd Hill
Hardeman, Mrs D, 8 Mouatt st, Fre
Hards, Jno A, 163 Hay st, Subi
Hatton Mrs M H, Northampton
Hayes Norman, Woodanilling
Hepple, Mrs S, 160 Lincoln st, Highhgate Hill
Hill Mrs C, 668 Beaufort st, Mt Law
Hogg, Miss J, Vict st, Cott Beach
Hood Miss Maida, Darlington
Howe Mrs Alice E, 436 Hay st, Subi
Humphries, Mrs K E, 282 Hannan st, Kalg
Hunton Mrs K, 656 Albany rd, Vict Pk
Hyde, E H, Kondinin
Jackson, M E, 141 James st, Guildford
Jennings Mrs B, 436 Albany rd, Vic Pk
Johns Miss E, Riverside, Perth
Johnson, W S, 23 Marquis st, W Prth
Jones Mrs L, 1226 Hay st, Perth
Kakulas, Angelo, 185 Wm st, Perth
Kalaf, Constantine, 139 Rokeby rd, Subi
Kapp, Mrs A, 9 Wilson st, Kalgoorlie
Kapp Mrs A C, 232 Hannan st, Kalg
Kash & Karry, 171 York rd, Mid Jctn
Kenny Mrs E E, 214 Nicholson rd, Subi
Kezialias, N A, 46 South ter, Fre
King, Miss G M, Brookton
Kingstone P, Yealering
Knapp, A C, 142 Hannan st, Kalg
Kyle, J, 647 Beaufort st, Nth Perth
Lailey, Mrs Busselton
Laming, Les G, 410 Han st, Kalg
Leeder R W, 43a-45 Eighth av, Maylands
Liddell A E, Collie
Lilly, E, Busselton
Locke, Alf S, 818 Beaufort st, Maylands
Lombardi Mrs Maria, 106 Wray av, Fre
Lowe, Fredk, 27 Brookman st, Kalgoorlie
McCusker, J, Busselton
McGlown, Miss E, Perth rd, Bassendean
Machinsky, Thos, 318 Wm st, Perth
McMahon, Jno H, Narrogin
McMahon, Miss M E, 164 Cambridge st, Wembley Park
McNabb, J, Busselton
McVicar, C M, Charles st, Perth
Mann, Miss M, 235 Hay st, Perth
Martin, Misses S & M, Canng rd, Bicton
Martin, Miss, 40 South ter, Fre
Mason Edwd A, Westonia
Mason, H, Harvey
Massie Alice L, Yellowdine
Mathewson Mrs B, Collie
Mattinson, Miss R, 1154 Hay st, Perth
Max Mrs F, 149 James st, Perth
Meiklejohn Mrs M E, Port Hedland
Menzies, Mrs Dsy, 1244 Hay st, Pth
Michael & Bruhn, Misses, 124 Wm st, Perth
Michael A, 164 Murray st, Perth
Mohr, Jno C, Belmont Park
Moloney Mrs E J, 788 Albany rd, Vict Park
Moss, Mrs Janet, 64 North Beach rd, Mt Haw
Mott, R E, Brookton
Murphy, Mrs L, 946 Hay st, Perth
Murphy Mrs L, Irwin st, Perth
Naylor, Miss L, Spencer st, S Bunbury
Nelson, Miss Helen, Broadway, Ned Pk
Nelson Mrs K, Perth rd, Bssndn
Nesbitt, J & E, 291 Stirling st, E Pth
Newman, Mrs M, Lane st, Boulder
Nicholls, Geo, 85 South cres, Bayswater
Nield, Mrs R A, Lane st, Bldr
Niland, Miss W, 19 Newcastle rd, Mid Jctn
Nisbet, Miss Edna, Bulwer st, Perth
Northy G R, 204 Fitzgerald st, Northam
Oakland, Mrs D, Lane st, Boulder
O'Brien E M, 846 Albany rd, Vict Pk
O'Brien, Mrs E, 133 Burt st, Boulder
O'Connell, Mrs E B, 365 Hay st, Subi
O'Flaherty, Mrs J, 24 Henry st, Subi
Oliver, Wm H, Stephen st, Bunbury
Opie Mrs C, Calingiri
O'Shea Mrs, Brookton
Packham, Geo J, 206 Nicholson rd, Subi
Packham W A, 2 Bay View ter, Clrmnt
Pamment, A, Katanning
Papastatis, Nich, 2 Luxor Arc, 45 Stirling st, E Prth
Parker Jas H, Kent River
Patman, Alex A, 275 Wm st, Perth
Payne Edith, Buntine
Pearse, Miss E I, 85 Wm st, Perth
Pennycuick & Reed, 122 Burt st, Bldr
Penter, Miss H, Albany
Peters Miss, Collie
Phillips, Jno, 23 Canning rd, E Fre
Picone, A, Fitzgerald st, Northam
Pike Mrs D A, 184 Rlwy ter, Maylands
Pimlott, Mrs L E, Bay View ter, Clmnt
Poat, G H, Picton Jctn
Polain L A, 195 Fitzgerald st, Northam
Polkinghorne, Mrs C M, 41 Burt st, Bldr
Potter, W, 13 Broadway, Ned Park
Priestley, Gibson & Bell, 2 Mrket st, Fre
Quarrell Harry C, 80 Mandurah rd, S Fremantle
Rappeport, Mrs E, 153 High st, Fre
Rea Robert, 442 Albany rd, Vict Pk
Read, Mrs E M, Holyoake
Repacholi, Mrs P, Arthur st, Bunbury
Repertory Home-Made Candy Store, 104-6 St Geo ter, Perth
Reynolds & Hammett, Lochee st, Cott
Richards, Abel, 436 Hay st, Subi
Ridley C, 70 Beaufort st, Perth
Riemann, Ern H, 9 Sussex st, Vict Park
Riley, Wltr, 260 Albany rd, Vict Park
Rimmer Geo, 641 Beaufort st, Perth
Robinson Mrs I, 414 Fitzgerald st, Nrthm
Roe, Mrs F, 104 Onslow rd, Subi
Roelich Benj, 180 Lord st, E Perth
Roesner Mrs C, Harvey
Ross Mrs A, Doodlakine
Rossback Geo, 44 Eighth av, Mylnds
Rowe, A W, Lovegrove av, Bunbury
Rourke Mrs V O, 15 Bendigo st, Bldr
Saltoggio, N, 81 Canning rd, Plympton
Sampey Wm, Mullewa
Samuels, A H, 156 Rokeby rd, Subi
Saville, J A, 247 Carr st, Ldvlle
Sawyer, Mrs F, Menzies
Scott, N C, Fitzgerald st, Nrthm
Selby, Mrs R, 53 Brandon st, Sth Perth
Shamakas Jno K, 429 Hay st, Subi
Sharp, Mrs E E, Hovia ter, S Perth
Smith Alfd, Stirling st, Bunbury
Smith, Fredk C, 112 Wilson st, Kalg
Smoker, Mrs E A J, 600 Newcastle st, Perth
Sofoulis Bros, Hay st, Perth
Spargo, Mrs M, 189 Rokeby rd, Subiaco
Sporer, Chas H, 406 Albany rd, Vict Pk
Stevens, E E, Greenbushes
Stewart, Gordon G, 16 Hannan st, Kalg
Stewart Miss J, 33 Adel st, Fre
Stock, T H, 47 Newcastle rd, Mid Jctn
Straw, Mrs M, Labouchere rd, Sth Perth
Street Jas, 66 Broome st, H Hill
Struthers & Warman, 5 Nwcstle rd, Mid Junction
Stuart, Alex L, 296 Murray st, Perth
Stuart Mrs M, 1a Beaufort st, Perth
Sutherland, F, Manjimup
Tatham, Mrs M, Rly ter, Maylands
Taylor, C J, 114 Stirling hway, Clrmnt
Taylor, Geo, Victoria st, Bunbury
Taylor, Mrs E, 50b South ter, Fre
Taylor's, Arthur st, Bunbury
Thomas & Doak, Katanning
Thomas, Edwd, Vict st, Cott Bch
Thomas, H J, Busselton
Thomas, Jack, 32 South ter, Fremantle
Thomas, Miss I, 430 Albany rd, Vict Park
Travia, G, Geraldton
Tripp, N W, Ned Park
Trythall, Wm H, 140 Hannan st, Kalg
Turner Hy, 17 Stirling hway, Pept Grove
Turrell, Mrs E, 389 Wm st, Perth
Uttley Mrs B, 57 Eighth av, Mylnds
Walker, Syd, 44 Queen Vict st, Fre
Wallis E V, 260 Fitzgerald st, Northam
Walsh Mrs E, 334 Albany rd, Vict Pk
Warner's Stores, 9 Broadway, Ned Pk
Watson, E J, 149 Barrack st, Perth
Webb, Thos, Wm st, Perth
West, P, Buntine
White, Mrs H, 108 Keightley rd, Subi
West, Mrs A M, 1286 Hay st, Perth
Weston Mrs H, 621 Albany rd, Vict Pk
Westover Mrs M A, 17 Market st, Fre
Whiteside Henry, 968 Albany rd, Vict Pk
Whittam Mrs L, 423 Oxford st, Mt Haw
Wickenden, Mrs E, 6 Newcastle rd, Mid Jnctn
Wilkins, Israel, Cunderdin
Wilkinson Mrs E, 64-66 Angove st, N Perth
Williams, Normn H, 133 Rokeby rd, Subi
Winslade, Arth, 80 Basinghall st, Vic Pk
Wolfe J, 163 Wlngtn st, Northam
Worsley, C, Katanning
Wright Clar, 328 Albany rd, Vict Park
Xanthes, Geo, 518 Hay st, Perth
Yates, Mrs, 27 Richmond st, N Perth
Yates, Mrs E B, 67 Vivian st, Bldr
Zempilas, Basil, 53 Barrack st, Perth
Zimbulis, Geo, 444 Fitzg st, N Perth

CONSULS.

See Official Directory.

CONTRACTORS.

See also Builders & Contractors.

Shearing Contractors Assn WA, AMP Bldg, William st, Perth
Abbot, Fredk A, Hopetown
Ager W, Trayning
Aitken, Gilbt A, Princess rd, Clrmnt
Alford W, Koorda
Allen & Co, P R & J C, 873 Hay st, Perth
Allen, Geo J, Beverley
Allen J (bldg), Broome
Alman, Louis, 217 Egan st, Kalg
Anderson, A, Wiluna
Anderson, A B (bldg), 127 Calednian av, Maylands
Anderson, D, Pickering Brook
Anderson Les J, Treslove
Anderton T, Southern Cross
Armstrong Arnold, Walkaway
Armstrong, J W, Pindar
Arnold, R E, 340 Bfrt st, Perth
Arundel, R, Cranbrook
Ashworth L R, York
Atkins & Gorham, 39 Barrack st, Perth
Atkinson, Frank, Sandstone
Aubin, L, Margaret River
Bagley & Co J, Sth Greenough
Bain D, Wiluna
Bainbridge W D, Pingelly
Baldwin Ike, Wiluna

Baker, Robert, 163 Lake st, Perth
Barham, Thos O E, Westonia
Barber, Alfd J (sheep shearing), Howard st, Perth
Barnard, Hy, Brookton
Barnet Jack, Beacon
Bate, Thos, Leake st, Pep Gro
Batt, R, Dandarragan
Baxter & Sons, Bruce Rock
Beard Dvd, Goomalling rd, Northam
Beattie, W, Koolanooka
Beavor Edwd, Wiluna
Beavor, H, Wiluna
Beck Albt, Kanowna
Bedells C E, Gin Gin
Bell, Jno, 16 Henry st, Subi West
Bello, Emils, Roseberry st, Baywtr
Benda, Lucien, 49 St Geo ter, Perth
Berry, Bros, 88 Nrth Beach rd, Mt Haw
Berry, Chas R (roads & bridges), Churchill av, Subiaco
Bevis, Danl G, Ry ter, W Gldfrd
Bewick & Liddell, Hamelin Pool
Biddle, V, Meckering
Biggs Robt J, Wickepin
Bishop & Co E, Darlington
Black, J, Gnowangerup
Blamire, R, Kalamunda
Blomfield, H, Lionel st, Kalg
Bodger, L, 1 Nash st, E Perth
Bonser Fredk, 1 Stirling st, Northam
Bonser Jno, 44 Broome ter, Northam
Boota Alex, Beacon
Boota, T W, Dandarragan
Borseria, Louis, Menzies
Boyes, Wm E, Mundaring
Boyle, W J S, Beverley
Brabazon A A, Glebe st, Northam
Brady M J, Albany
Brede Ernst H, Geraldton
Brennon —, Morgans
Brine & Sons Ltd, A T, 295 James st, and 232 Roe st, Perth
Brinkworth, Chas J, Katanning
Britten, A (wood), Jourdie Hills
Brockoff, J, Ora Banda
Brooks, W D, Williams
Brown, Arth W 53 Kimberley st. Ldvlle
Brown, Edwd, Ascot rd, Vict Park
Brown, J, Pingelly
Brown, J J, Pickering Brook
Brown, Jos S (haulage), Treesville
Brown, M, Coomberdale
Brown R P, Wongan Hills
Buckly, T T, Bootenal
Bucton R, Wiluna
Buffham, Jno E, Gill st. Cott Bch
Bull Geo, Wiluna
Bullo, Emilio, Roseberry st, Bayswater
Bullock A N, 104 Broome st, Cott
Bunney Frank, Mt Helena
Burnett, S G, Moora
Buttler, Edgar T, Roberts st, Osb Pk
Byfield A W, 54 Gordon st, Northam
Byrne, J P, Pinjarra
Byrne Jas P, No 7 Pumping Stn
Callagan, F C, 12 Vict av, Perth
Campbell, R D, Jitarning
Cant, Fred, Walkaway
Cardilini, R F, Geraldton
Carlyon, A S, Yalgoo
Carpenter Jno A, Wiluna
Carrick, Thos, 176 Ellen st, Fre
Carter, Jas, 59 Blencowe st, Ldvlle
Cartwright Edward, Moora
Chandler Nat, Quairading
Cheney, Jas, Meckering
Chifney W C, York
Christmass H J, Yilgarn av, Northam
Clark J G (bldg), 248 Crawford rd, Maylands
Clark Jos, Korbel
Clamp, Thos, Ballidu
Clealand, Alexr, Brampton rd, Cooges
Cliff, G, James st, Guildford
Cloutt, A C, Armadale
Cockman, H, Moore
Cockman W, Moora
Coe, A, Busselton
Collins, C W, Bridgetown
Compson S J R (bldg), Collie
Congrene C (shearing), Kulja
Connell, R C (timber), Collie
Connell W R, Bridgetown
Cooke, Jas (timber), Westonia
Cooper Arthur, Kirup
Cooper, C R, Busselton
Cooper, J W, Kondinin
Cothbert W, Esperance
Cousins, W, Dandarragan
Cox, Cyril, Waroona
Crock H, Wellington Mills
Crooks & Brooker, Day Dawn
Crosley, J, Cranbrook
Crossley, E, Darlington
Crothers, A E, Geraldton
Crowd, F G P, Manjimup
Cruickshank, Jas (wood), Ora Banda
Cruickshank, J, Mahogany Creek
Cullity, Michl J (road), East st, Fre
Cumming Don, Wickepin
Curtis, W A, Ballidu
Cutter F A, 61 Royal arc, Perth
Dace, G, Dangin
Dalton, —, Kelmscott
Daly, M J, Moora
Davis, Hankinson & Co, 39 St Geo ter, Perth; 517 Hay st Subi; & Carnarvon
Dawson, G, Wiluna
Deague & Co Ltd L H, 540 Hay st, Pth
De Landgraft Jno F, (brick) Manjimup
De Lany, O E, Fitzroy Crossing
Delaporte, T R, Spencer st, Bunbury
Della Bosca A, Ghooli
Della Bosca Pietro J, No 5 Pumping Stn
Depaoli Giacome, Marvel Loch
Desailly, L, Sandstone
Dewar D J, Wiluna
Dick Angus McLeod, Mt Magnet
Dimoff Thos, Beacon
Dingwall Wm N, 55 Hawkestone st, Cott
Dingwall, Wm N, 47 Hawkstone st, Cott
Dinwoodie Robt, Woodanilling
Dixon R, Kellerberrin
Donald, Robt, Armadale
Dorigo, G, Cue
Dorrington A, Wiluna
Doubikin, Hy W (bldg), Waroona
Dow, H, Sawyers Valley
Duirs, T W (charcoal), Ora Banda
Dunstan & Son Jno (W A Ltd) (road), 115 St Geo ter, Perth
Dutton Saml E, Nolba
Dwyer, P H, 23 Stanley st, Norwd
Easton F, Wiluna
Eaton, J R, Goomalling
Eaton W H, Dalwallinu
Edmunds, F W, Yalgoo
Edwards, Geo, Mingenew
Elkins, A, Wickepin
Ellett Wm R, Tambellup
Ewans Thos, Wialki
Fairweather, Wm, 137 Hamersley rd, Subiaco
Farrell, W, Wubin
Ferguson, F H, Toodyay
Ferguson, L, Carnamah
Ferguson R S, Toodyay
Field, H V, Minnivale
Fildes, G, Busselton
Finlay & Stoneman, 252 James st, Perth
Fisher, Jack (clearing), Nalyeenying
Fitzpatrick Jos J, Kookynie
Fleay, A, Williams
Fleming, B G, Mt. Magnet
Fleming, R senr, Kellerberrin
Fleming T, Cranbrook
Fletcher, L, (haulage), Mooliabeenie
Flinders, Wm E, Wyndham
Floyed, D E, Narrogin
Flynn, G F, Onslow
Forbes, Jas, Bdgetwn
Fowler F J, 45 Ocean rd, Cott
Fowler, S S, Beverley
France, Reuben, Mandurah
Freestone, Geo, Mundaring
Frusher, C, Pingelly
Garcia, J (clearing), Dalwallinu
Gardam & Co J R W, 138 Murray st, Perth
Gardiner, H G, Cranbrook
Gare Geo, Kulikup
Garlick, W G, Badgerup
Gell, Richd W, Wagin
Gellatly, Robt G, Narrogin
Geneff & Co, 57 James st, Perth
Genoni Emil L, Tambellup
Gibbs, Fred C, 212 Lake st, Perth
Gilbertson Hy S, Pingelly
Gill E J, Cue
Gilliam, A E, Cranbrook
Goodin, A H, Wongan Hills
Gooding, P, Pemberton
Goy, Matth C, Pennell rd, Claremont
Grainger, J H, Narrogin
Grapes Leond, Roelands
Gray, F J, 963 Hay st, Perth
Green, A W, Pinjarra
Green Cliffd, Sandstone
Green R E, Quairading
Green, Rowland G, Mandurah
Green, Saml, Broomehill
Greenup, W T, Manjimup
Gregson C, Cossack
Griffiths, O, Dalwallinu
Gunon, Stnly (clearing), Pithara
Guthrie, M, Busselton
Halden Wm, No 4 State Mill
Hall, Alex, Mt Kokeby
Hall, D (wood), Pickering Brk
Hall, Edwd J, Broomehill
Halliday Thos, York
Hamdorf, R (bldg), Gnowangerup
Hamilton F, Gwalia
Hammond, Jas, 9 Goldsmith rd, Clrmnt
Hampshire A L, Kondup
Handley E T, Harvey
Hanlon D, Wickepin
Hanlon, Dan J, Tincurrin
Hanson, Fredk (wood), Mundaring
Harburn, A, Mt Helena
Harding F J, Harvey
Harring, Geo, 54 Norfolk st, N Perth
Harrison C C, Kojonup
Harvey W, Yalgoo
Haskell Thos (mail) Corrigin
Hawes, A, Tenindewa
Hawkins & Son (bldg), 156 St Geo ter, Perth
Hawkins & Son J 150 Claisebrook rd E Perth
Hawkins Jas, Beacon
Hayes, Geo R, 7 Claisebrook rd, E Prth
Hayman, G, Pingelly
Hayman, Wm H, Westfield
Haynes Chas, Yellowdine
Heal, Bert (crtge), 44 Claisebrook rd, E Perth
Heath, Hy, 1 Cavendish st, H. Hill
Henderson, Hugh, 291 Cambridge st, Ldrvle
Henley W C, 29 Stirling st, Northam
Henville, Wm (off) Cambridge st, W Ldrvle
Herbert F (shearing), Bruce Rock
Hicks, A G C, Williams
Hill A, Coorow
Hicks Chas, 13 Lockyer av, Northam
Hill, J M, Keane st, Pep Gro
Hill, Thos, 532 Wm st, H Hill
Hillman, J K, Merredin
Hinkley A H, Quairading
Hinson, B, Busselton
Hockley E, Armadale
Hoddy Wm, Kondup
Hollow, H F, Norseman
Hooley Bros, Onslow
Hough, Jos G, Vict st, Bunbury
Howie, E S, Kondinin
Humpleby E, Kellerberrin
Hunt Geo, Jitarning
Hurley Bros (D & J), (firewood), Canning Mills
Hutchison, Tom, Tenterden
Hutton Bros, Carnarvon
Hutton, J J, Carnarvon
Irvine & Rodgers, 127 St Geo ter, Prth
Jackman, W, Swan st, Cott Bch
Jackson, Hy (timber), Lion Mill
Jackson, J, Yealering
Jackson, Jas, Holyoake
Jacques V M, 34 Forrest st, Northam
James, J F, Toodyay
James N, Wickepin
Jarvis Jas, Donnybrook
Jenkins, J, Katanning
Jessop E, Wiluna
Jewel & Davis, Kojonup
Johns W H, Coorow
Johnston, Thos (wood), Kanowna
Jones, Davd O, Bencubbin
Jones, Fred, Narrogin
Jones H A, Mullewa
Jones, Hugh, Kalamunda
Jones, J R, Mullewa
Kain N D, Nembudding
Kalatchkas Victor, Beacon
Kauppila Chas, Beacon
Keenan, H, Margaret River
Keenan, Percy (wood), Chidlow's Well
Kelly Bern, 7 Stirling hway, Bckld Hill
Kelly, H, Kondinin
Kent, B C, Sawyer's Valley
Kerr, H C, Salmon Gums
Kiernan, E, Mt Helena
Kirby, Robt, Broome
Kirwin, F, Gascoyne Junction
Kirwan, N, Carnarvon
Lacey, Hector J, 85 Angelo st, S Perth
Lake, Jos, 28 Marine pde, Cottesloe
Lamb, C, Dandarragan
Landwehr Albert E, Waroona
Lane, Richd, Wickepin
Langford, S, Wiluna
Langley T, Albany
Laurie, W E, Pingelly
Law, R O, 42 St Geo ter, Perth
Layton, C F, Albany
Lee, H, Lake st, Perth
Leipold, R W, Kookynie
Leonard, Jas H, 54 Jersey st, Jolimont
Leven, Jno (wood), Pickering Brook
Little & McInnes, Cue & Day Dawn
Lloyd, M L (bldg), 7 Robin st, Mt Law
Lobban Geo, Pingelly
Locke, J B, Busselton
Lucas, R O, Northampton
Lyons J, Cossack
McAlister, A J, Jarrahdale
McAuliffe T L, Katanning

McCormick, A P, Narrogin
McCormick, J, Ardath
McCullagh Bros, Kalamunda
McCudden, J, Esperance
McDonald, Chas, Albany
McFarlane, F, Kellerberrin
McGee, Robt, Naroo
McGregor, W (mail), Nungarin
McInerney, Sid, Dandarragan
McIntyre Alex, Meekatharra
McKay Peter, 62 Burgoyne st, Northam
McKelvie, J, Dandarragan
McLennon, D, Gascoyne Junction
McMullen, Jas H, Beverley
McNaught J, Perenjori
McPherson Robt, 9 Atkinson st, Northam
McQuade, C H, junr, York
McRae, D, Onslow
McVeigh, Alex, Wickepin
Mahar M, Wickepin
Maidment F R, Harvey
Mansfield, Chas, 313 Vincent st, Ldrvle
Mansfield, Wm N, 213 Lake st, Perth
Marks F (shrng), 109 Beaufort st, Prth
Maroney, W, Tammin
Marquand, C, Mt Magnet
Martin A A, 6 Selby st, Northam
Martin J, Meenaar
Martin, Jas H, York
May, Jno, Greenbushes
Meehan, T, Kondinin
Meehan, Wltr H (chaff cttng) York
Meredith, Jesse C, Toodyay
Merrick H, Corrigin
Merrick T, Corrigin
Merriwa Shearing Co, AMP Bldg, William st, Perth
Mewett, R, contr, Busselton
Millard, Geo, Fitzroy Crossing
Miller, —, Morley Park
Miller Chas, Main rd, Morley Park
Miller, F, Roebourne
Millington, Jesse, Fitzg st, Northam
Millington Jno, Katanning
Mills E (bldg), Southern Cross
Mills, Emanuel, Armadale
Milne, J, Kojonup
Miocevich J, Wiluna
Missen & Mills, Barnfield rd, Claremnt
Mitchell, G L (chaff cutting), Tammin
Mitchell Geo, Tammin
Maloney, F, Gnowangerup
Moody, H S, Moora
Moog C, Yelbeli
Moore, Chas (building), Walcott st, Mt Lawley
Moore, Geo, Lwr Chittering
Moore Jesse K, 42 Gairdner st, Northam
Moore, Jno, Clackline
Morfey, J, Lawlers
Morgan, Geo F, Narrogin
Morley M M, 7 Burnside av, Northam
Morris, Frank, 12 Agett rd, Clrmnt
Morris, J, Sandstone
Morris J T, Goomalling rd, Northam
Morris Jno, Albany rd, Gosnells
Morris, Wm, Boulder rd, Kalg
Mortimer Wm, 52 Chidlow st, Northam
Mulvale, P, Quairading
Munn Syd, Meekatharra
Murray, H R, Moora
Muir W C (mtr), Manjimup
Nancarrow H, Pinjarra
Newby Raymd, Broomehill
Nicholls & Co Ltd, 38 Mouatt st, Fre
Nolan Thos, Bridgetown
Noonan, Bryan, (clearing), Pithara
Norman, Robt B, Nungarin
Norris, Edwd A, Stoneville
Nugent, Wm, Popanyinning
Nye, Thos, Bridgetown
Nylund Paul, Yellowdine
O'Donnell, D, Tenindewa
O'Donoghue, Jeremh, 194 Goderich st, E Perth
O'Donoghue, J, 210 Stirling st, Perth
Oldfield, Hrld, Murrin
Oliver Frank, Borlong rd, Northam
Opie, W, Calingiri
O'Shea, B, Brookton
Otway Thos, Wialki
Owens, R, 2 Alvan st, Subiaco
Palmer, Keith P, Williams
Palmer, Wm (timber), Shotts
Parkenson Bros, Mooyoonooka Siding
Pastoral Shearing Co Ltd (shearing), A M P Bldgs, Wm st, Perth
Patek, Antonio, 955 Wellington st, Prth
Patterson, D R, Albany
Payne, P C, Boyanup
Pearce, W E, Lake Grace
Pedlar M C, Wickepin
Pelle Jno C, Port Hedland
Penn, Ed, Meekatharra
Perks, Jno, Higginsville
Pettit, Edwd G, Busselton
Phillips, Albt H, Mandurah
Phillips, Evan, Corrigin
Phillips, Wm, 64 Mary st, H Hill
Phyland & Wertheimer (mail) Leonora
Picks R, Wickepin
Pigott, Alfd (wood), Yerbillon, Westonia
Pike, Eustace W, Wilson st, Kalg
Pilgrim, Harry, 5 Stanmore st, Subi W
Plunkett C H, 111 Wright st, Hgate Hll
Plunkett, W, Holyoake
Porter, F, Roebourne
Potter & Hancock, 24 Henry st, Fre
Potter N, Broomehill
Powell C, Lion Mill
Powell Edwn J, 97 Wray av, Bcnsfld
Powell, J W (road), Bridgetown
Price Wm, Koorda
Pyne W, Jitarning
Quadrio, M, Ghooli
Quadrio P, Wiluna
Quill Thos, Wickepin
Quinn, Jno, Lake Brown
Quinn, M, Wyalcatchem
Rainoldi, R, Bridgewater
Ralph B E, 14 Fermoy st, Northam
Reilly W A (timber), 35 Barrack st, Pth
Rees, I, Margaret River
Reynolds, G M L, Northampton
Richards Bros, 224 Aberdeen st, Prth
Richards Wm J, 224 Aberdeen st, Perth
Richardson, C R, 29 View st, N Prth
Riddle, J C, Cue
Ridley, Jas, Wickepin
Ried, A B, Nyabing
Rigoll, H M, Jitarning
Ritchie, W, Yalgoo
Roberts, Aug, 426 Hay st, Subi
Roberts, C, Quairading
Robertson, F, Mt Magnet
Robinson, J, Toodyay
Rodda, F, Nannup
Rogers, Robt, Coondle
Rose Bros, Cuballing
Ross D, Kelmscott
Ross Frank (Cartage), Perenjori
Ross, R J, Shackleton
Rosser, W E, Marmion st, Cottesloe
Ruby, W, Nalkain
Rule, S W Beverley
Rule, Stanley, Beverley
Rumbold S J, Lake Grace
Russell Ron, Pantapin
Ryan, J L, William st, Perth
Salt, M, Kellerberrin
Salt, Robt, Kellerberrin
Sangster, G (timber), Kulikup
Sartori Jno, Nannup
Sasse E, Armadale
Sasse Philip, Koolanooka
Scahill, Ern, Bayley st, Coolg
Scally, Jas, Jitarning
Sceresini A, Cue
Schachtsible, A, La Grange Bay
Schmidt, B, Menzies
Scott Wm J R, Capel
Sellick Jno O, Collie
Shalders, Reuben, Kondinin
Sharpe, W, Chidlow
Shaw & Brinkman, Greenbushes
Shearer, J, Marble Bar
Sheehan, Jno, Beverley
Sheehan, T, Three Springs
Shier, E, Waroona
Shore, J J, Fitzroy Crossing
Simon, Robt, Spearwood
Simpson, H, Kellerberrin
Sladden, Arth, Byford
Slater, J S, Katanning
Sloss, M, Narembeen
Smith, Alfrd, West rd, Bsndn
Smith, C P, Tincurrin
Smith Fredk, Newdegate
Smith, G B, York
Smith, Geo J, Manjimup
Smith, J B, Wyndham
Smith, Jas, Nannine
Smith, Jas T, York
Smith, Jno R, Pth-Gldfrd rd, S Gldfrd
Smith S, Mt Magnet
Smithson, Wltr B, Wandering
Snooks & Son T, Carrington st, Mylnds
Sorenson, C, Eudamullah, Gascoyne Junc
Southern J, Harvey
Sparkes, Syd C, Ballidu
Sprowle, W F, Wagin
Standen Saml T, Northampton
Staples H R, 185 Chidlow st, Nrthm
Stapleton G S, Pingelly
Starkie, Robt, Manjimup
Stevenson T, Albany
Stewart, C J, Esperance
Staton, A, May st, Plympton
Stephen, Fredk W, Princess rd, Clrmnt
Stephens Geo, Tardun
Stevens, I, Waroona
Stevens, Geo, Wagin
Stevens, Lewis V, 43 Robinson st, Clrmnt
Stevens, Wltr, Kellerberrin
Stewart, C, Kellerberrin
Stewart, D H, Beverley
Stirk, Percy, Kalamunda
Stone, Doug, York
Stone G W, Harvey
Stone, J, Dumbleyung
Summers Harry, Ravensthorpe
Synnot & Dunbar (shearing), 18 Wm st, Prth
Tapper Jno J, Bibra Lake
Taylor, D E, Busselton
Taylor, Geo, Mandurah
Taylor, Jas J, Spring av, Mid Swan
Terry, O B, Margaret River
Tetley Jas, Lake Grace
Thomas Bros, (roads) Jarrad st, Cott
Thomas Geo, Beacon
Thomas, W, Marble Bar
Todd Bros, Cleaver st, Perth
Townsend, W H (mail), Esperance
Trenaman, C F, Nannine
Truarn, G, Dwellingup
Trueman E, Koorda
Turner, A, Ardath
Turner, C, Geraldton
Turner W J (Burmullah), Gin Gin
Turnor, Wald J, 180 Grosvenor rd, N Pth
Turvey Geo, York
Turville, C E, Leake st, Pep Gro
Twomey, T J, Bridgetown
Tyrer Jas (mail), Brookton
Tyrrell Fredk, junr, Waterloo
Tyrrell Geo, Waterloo
Underdown Hy C, Mundaring
Upton, L W, Armadale
Vincent, Isadore C, 128 Ord st, Fre
Vlack Jno, Merredin
Wainwright, R (wood), Youanmi
Wainwright, R S, Wiluna
Wallace, Geo H, 50 Rutland av, Vict Pk
Walmsley, W, Dumbleyung
Walters, W, Onslow
Walton, W (cartage), Balingup
Ward Chas, Wickepin
Ward Hy, Gin Gin
Ward, Robt L, Knutsford st, N Perth
Wardle & Co, A T, 230 High st, Fre
Warson, T, Wagin
Wasley, W, Pantapin
Watson R, Carnamah
Watson T, Wagin
Waugh, Michl E, 24 Gldfd rd, Mt Law
Webster, Chas, Bencubbin
Weir Bros Kathleen st, Bassendean
Weir F C, Wiluna
Wellstead, R (bldg), Gnowangerup
Wertheimer, A H (mail), Murrin
West, Fredk C, Broomehill
West, Richd, Salmon Gums
West Stewart, Wialki
Westley Albt, Wooroloo
Wharton W, Wiluna
Whatley, C Wm, 63 Hytsbry rd, Subi
White, Richd, 192 Lord st, E Perth
Whittle, Jno, Wannamal
Wicks, Wm, Bridge st, Bsndn
Wiley & Allwood, Albany
Wiley, Jos, Yalgoo
Wiley, Saml, Beverley
Wilkes, A E, 87 Trafalgar rd, E Perth
Wilkins J, Kellerberrin
Wilkins O, Kellerberrin
Willey, Hy, Higginsville
Willey, Wm, Higginsville
Williams, A G, Pingelly
Williams, J, Lake Grace
Williams, N L, Kunjin
Williamson, J G, Waroona
Wilson, Geo S, 57 Rokeby rd, Subi
Wilson, T, Menzies
Witten F, Mt Helena
Woiner, Antony, Northampton
Wooders A E, Harvey
Woodhams C, Wiluna
Worland, R, Muntadgin
Wright Bros, Kellerberrin
Wylie, R R, Carnamah
Wright, E H, Mt Magnet
Wyss J A, 8 William st, Mid Jnctn
Yates Percy, 78 Grant st, Cottesloe

COOL STORAGE

See Ice & Refrigerating

COOPERS.

City Cooperage, 684 Wingtn st, Perth
Cleary N B, Geraldton
Mudge, J, Vict Quay, Fremantle
Steele, Hy, Albany
Walsh, Geo, 853 Wellington st, Perth
Westralia Cooperage, 42-4 Roe st, Perth

COPPERSMITHS.

Coppersmiths (1931) Ltd, 980 Hay st, Perth
Donovan V, Garloop

Laming & Sons, 238 High st, Fre
Metters Ltd, 52-4 Wm st, Perth

CORDIAL MAKRS' SUPPLIES.

See aerated Water Supplies

CORDIAL & AERATED WATER MANUFRS.

Arlington Aerated Water Co, 31 Fitzgerald st, Perth
Asher & Co, Dugan st, Kalg
Atkinson's Aerated Waters, 147 Colin st, Perth

B.C.D. & PIESSE LTD.

Under Vice-Regal Patronage. (Harold V. Piesse, Managing Director.) Incorporating "The Perth Aerated Water & Bottling Co." and "Piesse's Aerated Waters." Manufacturers of Aerated Waters and Cordials. Office and Factory: 200 Wellington Street, Perth. Tel.: B 4302. And at Katanning, W.A.

Bailey, A W, Manjimup
Baker D G, Moora
Baker, Robt L, Wagin
Broome Ice Cordial Co, Broome
Bushalla's Cordial Factory, Narrogin
Carey, A E, Merredin
Cary M J, Wiluna
Chambers, G F, Corrigin
Chapman & Jose, Geraldton
Crown Cordl Fcty, 147 Dugan st, Kalg
Denton Thos, Meekatharra
Donaldson & Collins, Gregory st, Nrthm & Cottesloe av, Cottesloe
Dux Cordial Fctry, 46 Quarry st, Fre
Farrell Edward T, Meekatharra
Fienberg, Maurice, Cue
Francis & Meyers, Albany
Giles Arth H, York
Glauder Florian, Pemberton
Golden West Aerated Water Co, 197 Carr st; & 642 Newcastle st, Ldvlle
Goldsmith D E, 9 Peel ter, Northam
Gordon-Hart H R, Mullewa
Grainger Geo, Narrogin
Gregson, G, Goomalling
Hansen, F A, Collie
Hobbs Ltd, Merredin
Hollywood Aerated Water Works, 8 Gloster st, Subiaco
Kidd, A, Carnarvon
Letchford, Wm R, Hampton rd, Bcnsfld
McAlinden, F P, Bridgetown
Mackay & Co, 22 Money st, Perth
Mackey & Co Ltd, R, 52 Egan st, Kalg
Maund, W J, Wiluna
Meagher D, Collie
Milling Geo, Wiluna
Mills, D, Leonora
Nettle, C, Pinjarra
Paulett S, Dalwallinu
Perth Aertd Wtr & Bttlng Co, 192 Wellington st, Perth
Plaimar Ltd, 169 Havelock st, Prth
Priest W, Mullewa
Quain, M, Yalgoo
Ravensthorpe Aerated Water Works, Ravensthorpe
Rhodes, C S, Meckering
Rowlands Co (The), Harvest rd, N Fre
Sargent R S, Wiluna
Shamrock Cordial Factory, rear 15 Garden st, Perth
Shamrock Cordial Factory, Richardson st, Boulder
Sheehan Wm, Meekatharra
Smith, Mrs A E, Cannington
Stevenson & Collins, 82 Piesse st, Bldr
Stewart, Robt J, 9a Fitzgerald st, Nrthm
Stocker, G P, Port Hedland
Stokes & Co, T, Bunbury
Street, Arth, 86 Beaufort st, Perth
Swan, Leslie P, Beverley
Synnot, Boswell R, Esperance
Thistle Aerated Water Co, 30 Waterford st, Maylands
Veale, F A, Bridgetown
Waltho & Co, H L, 195 Yrk rd, Mid Jctn
Ward, H H, Goomalling
Watson E C, Bruce Rock
Weaver & Loch, Suburban rd, S Perth
W.A. Orange Mill Co Ltd, 40 Market st, Fremantle
Whitmore, F C, Busselton
Williams, Geo, Kellerberrin
Wilson, A, Busselton
Young Charlton, Menzies
Young, P V, Geraldton
Yoxall, S, Mullewa
Yoxall's Cordial Mfrs, Geraldton
Zabel, K, Sylvester st, Coolg

CORK MERCHANTS.

Henriques (Perth) Ltd F A, 43 King st, Perth

COSTUMES & FROCKS.

(See also Drapers.)

Ambler Mrs M, 122 Rokeby rd, Subi
Ascot (The), 712 Hay st, Perth
Colette Frock Shop, 195 Murray st, Pth
Corot & Co, 255 Hannan st, Kalg
Corot & Co, 43 Market st, Fremantle
Cranfield Miss R A, 830 Hay st, Perth
Derry's Frock Shop, 77 Barrack st, Fre
Diane Frock Shop, Central arc, Perth
Dixon C, 209 Murray st, Perth
Driver Mrs L, Attwell arc, Cantonment st, Fremantle
Fashion House Ltd (The), 702 Hay st; & 29-31 Burt st, Boulder
Garden, Mary, 713 Hay st, Perth
Jeanette Frock Shop, 161 Murray st, Pth
Liberty's Frock Shop, 83 Barrack st, Pth
Lorraine Frock Spcist, 1242 Hay st, Pth
Millicent Mantle Shop, 578 Hay st, Prth
Premier Frock Shp, 185a Murray st, Pth
Puddy Mrs, 41 Burt st, Boulder
"Raeme Rose," 703 Hay st, Perth
Rene Esther Modes, 632 Hay st, Perth
Rosetta Frock Shop, 632 Hay st, Perth
Saunders Miss B, 336 Albany rd, Vic Pk
Sorel Frock Shop, 651 Hay st, Perth
Tillotson Mrs H, 600 Hay st, Perth
Yvonne Frock Shop, 606 Hay st, Perth

COSTUMIERS.

See Dressmakers.

CRUMPET MFRS.

Every E & B, 160 Bennett st, E Perth

CURIO DEALERS.

McGilvray, Mrs M M, Bon Marche Arc, 80 Barrack st, Perth

CURRIERS.

See Tanners.

CUSTOMS AGENTS.

See Agents—Customs.

CYCLE DEPOTS.

See Bicycle Manufrs & Agents.

DAIRY PRODUCE MCHTS & DEALERS.

See also Provision Merchants.

Dairy Products Mktg Brd (The), 135 St George ter, Perth
Anderson, Herbt T, Symmons st, Bnbry
Barnes, Forder & Williams, 327 Murray st, Perth
Blacker H P, 194 Hannan st, Kalg
Browne's Ltd, 299 Charles st, N Perth
Clark & Wilson, 66 King st, Perth
Davies Lewis, 175 Guildford rd, Maylands

FOGGITT JONES PTY. LTD.,

537-541 Wellington St., Perth. Tel., B 5117. Factory: Bellevue, W.A. Packers of "REX" Pure Food Products; Ham & Bacon Curers; Sole Agents "Serpentine," West Australian Cheese; Meat Packers & Provision Merchants. Proptrs Boyanup Dairy Co., Ltd.

Foley Bros Ltd, 98 St Geo ter, Perth
Gill, O B, 17 Blencowe st, Ldrville
Gippsland & Northern Co-op Co Ltd, 12 Howard st, Perth
Grosvenor J H, 66 Rlwy av, Bssndn
Hunt Bros Ltd, 85 Hannan st, Kalg
London Buttercream & Crispette Co, 60 Wm st, Perth; & at 128 High st, Fre

MACFARLANE & CO LTD

48 Murray St., Perth. Proprietors, Avon Butter & Bacon Factory, E. Northam; sole agents, West Australian Condensed Milk, Separators (Crown), M.I.B. Poultry & Cattle Foods and Bonemeal, and leading Dairy Requisites; Milking Machines, Buyers of Cream, Eggs and Poultry. Tels., B1438 and B3777.

Manjimup Co-op Dairy & Farm Produce Co, Manjimup
Manjimup Dairy Prod Co, Manjimup
Perth Ice & Cool Storage Ltd, 18 Henry st, Fre; & 619 Murray st, Perth
Sara & Cook Ltd, 577 Wgton st, Perth
South-West Co-op Dairy Products Ltd, Pemberton
Stewart & Co, Jno, 18 Henry st, Fre; & 537 Wellington st, Perth
Suckling, Chas G, 67 Market st, Fre
Taylor & Harris, Stirling hwy, Bckld
H Uduc & Harvey Milk Products Co-op Ltd (reg off), 48 Murray st, Perth
Watsons Supply Stores, 31 High st, Fre
Westralian Fmrs Ld (The), Stuart st, Perth
White, S H, 285 Wm st, Perth
Wholesale Dairy Farmers' Co-op Soc Ltd, Clrmnt av, Claremont

DAIRYMEN

See Pastoral Directory

DEAF AID SPECIALISTS

"Ardente," William st, Perth
Mears Ear Phone Agcy, 23 Barrack st, Perth

DEALERS.

Abbott, Chas, 35 Pier st, Perth
Anderson Wm, 650 Nestle st, Ldrvle
Backman Mrs G, 319 Wlgtn st, Perth
Banks —, Armadale
Beckman Benj, 220 Wm st, Perth
Biss Mrs A (clothes), 355 Murray st, Prth
Bristow W A, 428 Hay st, Subiaco
Carr, H F, Geraldton
Carter Jack, 177 Oxford st, Ldrvle
Catley, W, dlr, 69 Edward st, E Prth
Chivers Mrs M E, dlr, 56 Eighth av, Maylands
Clark, Thos, East st, Northam
Clarkin Jno, Wington st, Perth
Coleman G A, 586 Albany rd, Vic Prk
Denny,'s Exchange, 45 Stirling st, E Pth
Doe Mrs Maria, 287 Wm st, Perth
Dower, S J, 14 Ebsworth st, Norwd
Ferstat Miss M, 265 Wm st, Perth
Finkelstein, Mrs D, 404 Wm st, Perth
Flanigan & Co E, Montreal st, Bcsfield
Fleming R, Kellerberrin
Gale Jas W, Meckering
Gallehawk H, 525 Murray st, Perth
Gill & Co, W, 23 Stirling st, E Perth
Goldman, Harry (Vehicle), 347 Wm st, Perth
Gore J, 40 Queen Vict st, Fre
Gruzinsky & Co, Gnowangerup
Guest Hor, 405 Hay st, Subiaco
Hall J E, Suffolk st, Fremantle
Hazell, Alfd P, Eton st, Mt Haw
Hedley, Mrs Mary, 336 Wgton st, Perth
Hill Jno Wm, York rd, Northam
Hooper, Mrs F, 159 Pier st, E Perth
Hussiane, C, 261 Hay st, Kalg
Johny All Sorts, 526 Hay st, Perth
Jones & Co, A T, 42 Beaufort st, Perth
Jones, Ernst G, 460 Albany rd, Vict Pk
Joseph R B, Geraldton
Keener, Hy E, 21 Walker st, Chstrfield
Kirkham Wm J, 29 Nestle rd, Mid Jctn
Lawcock, 119 South ter, Fremantle
Leonard P, 28 Charles st, Northam
McGilray Mrs M M, 80 Barrack st, Pth
McLean, R, 337 Wlngtn st Perth
McPhee Mrs E, 453 Hay st, Subiaco
Maver, Jno, Southern Cross
Mayfield H, 199 Hampton rd, S Fre
Meyer, Geo, Frncs st, Perth
Moore Albt B, Westonia
Miller Mrs H, 100 Wray av, Fre
Morris, Percy, 30 Angove st, Nth Perth
Morrissey, T H, Geraldton
Mullis, Thos, 358 Chas st, N Prth
Newbold, Thos, 95-97 Packenham st, Fre
O'Connor Jas, 12 Napoleon st, Cott
Olsen Mrs Edith, 274 William st, Perth
Poiner, Jno, 348 Hannan st, Kalg
Prior, Jas, 4 Bay View ter, Claremont
Rewell F, Mortlock av, Northam
Rewell, Geo, Goomalling rd, Nthm
Rewell Harry, 17 Duke st, Northam
Roberts Wm L, 107 Pier st, E Perth
Robertson B, 326 Lord st, E Perth
Rudd & Mullis, 358 Charles st, Nth Pth
Russell Hy, 24 Roe st, Perth
Ruttle, E E, 331 Wgton st, Perth
Samelowitz, M, 327 Wellington st, Perth & 346 William st, Perth
Sayers, Mrs L, 128-130 Murray st, Pth
Scarff, K, 141-3 Fitzgerald st, Northam
Shimenson & Co, A, 197 Murray st, Pth
Sloan, Hy, 342 Wm st, Perth
Sloggett Mrs L D, 10 Wray av, Fre
Smalpage, E B, 332 W'gton st, Perth
Smith Geo, Busselton
Smith, Susan, Collie
Spencer A A, 577 Albany rd, Vict Pk
Staricoff, Mrs G, 311 Wlngtn st, Perth
Staricoff, Phil, 335 Wellington st, Perth
Swadling Albt, 307 Hay st, Subiaco
Terry, T, Serpentine
Verrier & Son, 310 Wlgtn st, Perth
Verrier Albt C, 116 Pier st, E Perth
Wallace, H J, Billaricay

Ward Ern, 299 Hannan st, Kalg
Wilson, Mrs E, 60 Tower st, Ldrvle
Wilson Wm, 326 Wgton st, Perth
Woods E, 419 Albany rd, Vict Park
Zines, Abraham, 135 Chidlow st, Northam

DEBT COLLECTORS.

Brickhill, J G, Market st, Fremantle

BUSINESS MERCANTILE AGENCY LTD. (THE). Established 1918. Collection & Tracing Specialists, Yorkshire House, 196 St. George's Terrace, Perth. Tel., B1606.

Commercial Agcy, 62 St Geo ter, Perth
Cwealth Debt Collecting Co, 85 St Geo ter, Perth
Diamond, E, Market st, Fremantle
Ettles E M, 23 Barrack st, Perth
Hilton & Co, 56 Maritana st, Kalgoorlie
Hodge & Stephens, 119-21 Barrack st, Perth
Pyman E S (mdcl), 42 St Geo ter, Pth

DECORATORS.

See Painters.

DENTAL INSTITUTES

Hygeian Dental Inst, 208a Rlwy ter, Maylands
Maylands Dntl Inst, 170a Rlwy ter, Maylands
Oxford Dental Inst, 135 Oxfrd st, Ldrvle
W A Dental Inst, Wm st, Fre

DENTISTS.

(Residing in W A only).

(Compiled from Official Sources.)

Aust Dentists Assoc (W A br), 50 Murray st, Perth
Council of the Perth Dental Hosp (Inc), 50 Murray st, Perth
Dentists' Assoc of W A (Inc), 44 St *Geo ter, Perth*
West Australian College of Dentsty Sci & Perth Dental Hosp (The), 50 Murray st, Perth
Abbott Cecil E, 25 William st, Perth
Anderson, Wm D, Bruce Rock
Atkinson, Cyril A, 59 Market st, Fre
Baggaridge, Jas B, 668 Hay st, Perth
Baker Dudley C, 492 Hay st, Perth
Bannan, Norm E, 170 St Geo ter, Perth
Barnett, Frank I, Narrogin
Bell, Jas Craig R, 133 St Geo ter, Perth
Bennett Peter G, 16 Queen st, Fre
Bennett Robt L, 25 William st, Perth
Bennett W E, 22 Victoria par, Clrmnt
Bennett, Wm E, 170 St Geo ter, Perth
Bevan, Geo E, Wyalkatchem
Bible, Francis A, 133 St. Geo ter, Perth
Bickford Norm G, 864 Beaufort st, Mylds
Bignell, Syd S, 109 Beaufort st, Perth
Blakely *Harry, 36 St Geo ter, Perth*; & 102 Angelo st, S Perth
Blitz Wolf L, 764 Hay st, Perth
Boxall, Wm, Cowper st, Cottesloe
Boyton Ivan J, 34 Eighth av, Maylands
Braham Bros, 181 Hannan st, Kalg
Braham Doug C, Forrest pl, Perth
Burke, F W, 367 Fitzgerald st, Nth Perth
Burnett, Jno Fredk R, 56 Wm st, Perth
Cameron Gord A, 44 Walcott st, Mt Law
Campbell, A B, 36 Adel st, Fremantle
Campbell, Francis J, 118a Barrack st, Perth
Campbell M A, Bruce Rock
Campbell R B, 36 Adel st, Fre
Carngham Leo R, 764 Hay st, Perth
Clark, Jack A, Victoria st, Bunbury
Clough Jas, 121 Alma rd, Nth Perth
Continental Dental Co, 181 High st, Fre; & 764 Hay st, Perth
Coleman Cyril M, 56 Wm st, Perth
Cross, Reg H, 111 Cambridge st, Ldrvle
Crossing, Noel, Albany
Crown Dental Co, 458 Ftzgrld st, N Pth
Cummins, A H, 713 Hay st, Perth
Dale, Stan H, Katanning
Davies, David R, 222 St Geo ter, Perth
Davis Alan, 125 St Geo ter, Perth
Dean, Jas, 17 Stephen st, Bunbury
De Lalour W, 91 Burt st, Boulder
Dermer, Edw W, Uduc rd, Harvey
Ding & Co H E, 217 Ftzgld st, Northam
Dodd L F G, 50 St Geo ter, Perth
Donovan Gus T, 458 Ftzgld st, N Pth
Dunn J D, 18 Alice rd, Clrmnt
Dyson, Leslie L, Narrogin
Eagleton, Ernst C, 306 Lord st, Perth
Eden, Syd D, 196 St Geo ter, Perth
Edmondson E H, 106 Wm st, Perth
Elliott Bailey, Wiluna
Ellis, Harcourt W, 317 Hay st, Perth
Ennis, Geo J F, 105 High st, Fre
Ewen, Harvey C, 266 Walcott st, Mt Law
Finch, Fred W S, Wagin
Firth, Jno P, 118 Barrack st, Perth
Flintoff, Thos W, 260 St Geo ter, Perth
Ford, Benj W, 790 Hay st, Perth
Forster, Grafton C D, 170 St. Geo ter, Perth
Freedman C E, 133 St Geo ter, Perth
Freedman Claude N, Wm st, Dalwallinu
Gallagher, Allister P, Albany rd, Vic Pk
Gargett, Rgnld S, 677 Beaufort st, Mt Lawley
Glaskin Leond F, 94 Stirling hway, Cott
Hadlow, C I, Trinity Bldgs, Hay st, Pth
Hammond, Fredk W, Fitgerald st, Nthm
Hammond, Thos G, 220 St Geo ter, Prth; & Broadway, Ned Park
Harms, Wilfd A, 220 St Geo ter, Perth
Harrold, Vrn M, 193 Murray st Prth
Harrold, Wlfd J, 391 Lord st, E Perth
Hazelhurst, Arth M, Avon ter, York
Heathcote Albt E, 55 Piesse st, Bldr
Henderson, Gilbert D, 252 St Geo ter, Perth
Herman, Abraham J, St Geo ter, Perth
Herman, B V, 220 St Geo ter, Perth, and 7 Highway, Ned Park
Holmes, Jno D, Katanning
Holmes, R R, Albany
Jago Stan B, 91 Burt st, Boulder
James, Ken J, Newspaper Hse, St Geo ter, Perth
Johnson, Jessie E, Swan st, Guildford
Johnson, Regd V, 348 Oxford st, Mt Haw
Jones, E W, St Geo ter, Perth
Kaufman, Albert, 790 Hay st, Perth
Kaufman, Alfred A, 790 Hay st, Perth
Kelly Kevin B, 133 St Geo ter, Perth
Kempton Geo A, 151 Marine ter, Grldtn
Kent, R, Wakefield, 747 Hay st, Perth
Kershaw Har A, Victoria par, Clrmnt
Kyle, Harry B, 252 St. Geo ter, Perth
Lee Jno H, Hannan st, Kalgoorlie
Leedman, Harry, Hannan st, Kalgoorlie
Lewis, Norman E, Manjimup
Liddell, Leond O, 222 St. Geo ter, Perth
Lund W, Carnarvon
Luscombe Ernst S, Wlgtn st, Bunbury
Lynch Har G, 618 Hay st, Perth
McAuliffe, Jer P, Barrack st, Perth
McAuliffe Patk J, 108 High st, Fre
MacGillicuddy, Edgar H, 178 St Geo ter, Perth
McGovern Francis P, 133 Rokeby rd, Subiaco
McKenna, Albt G, Dundas rd, Maylands
McManus, Clar S, Beverley
Massey-Crosse, Clement, 85a William st, Perth
Matheson, R S, Hannan st, Kalg
Meadly G, Leonora
Medcalf Jos G, 133 Stirling hway, Clrmt
Merson, Edwd T, Boundary rd, Midland Jctn
Miller, Angus C, Narrogin
Minihan Syl L, 135 Oxford st, Ldrvle
Mitchell, Jas F, Wiluna
Moseley Adrian R, Broome
Mummery, Allan S, 1 Wm st, Fremantle
Nathan A D, Hay st, Perth
Newnham, Nell T, 81 Douglas av, S Pth
O'Halloran, S J P, 16 Newcastle rd, Mid Junction
O'Keefe, Bernd J, Murray st, Perth
Olden Arth C, 71 Wm st, Perth
Oldfield Richd G, 194 St Geo ter, Perth
Orgill, Geo, 81 Barrack st, Perth
Owen, Chas L, 308 Fitzgerald st, Perth
Pearcy, L D, 217 James st, Gldfd
Pettit, Jas P, Collie
Poock, Alf G, Dental Hosp, 50 Murray st, Perth
Potts, Ralph, 768 Hay st, Perth
Powell F Baden, 205 St Geo ter, Perth
Prior, Thos P, Marine ter, Geraldton
Prichard J Lewis, Wgton st; & Picton cres, Bunbury
Read, Victor A, 222 St. Geo ter, Perth
Rickey, Wltr T, 6 Govt rd, Hollywood & 181 Stirling st, E Perth
Rogers Alfd Lipman, 790 Hay st, Perth
Rogers, Jos L, 790 Hay st, Perth
Ross Arthur W L, 144a Wm St, Perth
Ross, Claude A, 458 Newestle st, W Perth
Ross Edwyna M R, 6 Albert st, Clrmnt
Rout, Ken C E, 170 St Geo ter, Perth
Roychouse, Noel H, 61 Barrack st, Perth
Russell, Harry R, 431 Hay st, Subi
Ruttle, Ern E, 191 Murray st, Perth
Sampson Cyril, 91 Tyrell st, Ned Park
Sanders, Geo R D, Moora
Schultze, Leon O, 537 Beaufort st, Perth
Schwarz, Albt, 82 Angove st, N Perth
Silverstone, Squire G, 713 Hay st, Perth
Simpson, Hy P S, 790 Hay st, Perth
Simpson Stan J M, 347 Ftzgrld st, N Pth
Smith F C G, Collie
Stockwell Wm F, 133 St Geo ter, Perth
Stott, Phillip C, Kellerberrin
Summers, Horace B, AMP Chmbrs, Wm st, Perth
Taylor, Jas C, Albany rd, Vict Park
Taylor-Thos Miss M, Busselton
Teasdale, Regd G, 421 Wellington st, Perth
Tebbutt, Chas O, 49 William st, Perth
Tebbutt, Miss G, 49 Wm st, Perth
Terry, Alan J, 56 William st, Perth
Terry, Claude H, Cantonment st, Fre
Throssell, J E, Goomalling
Treby, Thos H, 404 Albany rd, Vict Pk
Turnbull, Eric J, 492 Wm st, Perth
Wall, Lionel Jas, Geraldton
Watts, Martin H, 208a Rlwy ter, Mylnds
White, Cecil J, Merredin
Whiting, Herbt H, 790 Hay st, Perth
Wilkinson Frank M, 41 Bruce st, Nedlds
Williams, Horace, Bridgetown
Williams, T L, 56 William st, Perth
Wilson, Jas A, 218 St Geo ter, Perth
Wilson, Jas B, A/sia Chmbrs, St Geo ter, Perth
Wilson, Thos W L, 790 Hay st, Perth

If you want to Advertise

WIDELY and WISELY

use

WISE'S DIRECTORIES

HERBERT STONE LTD. PLAIN AND FANCY BOX MAKER. Telephone 3891. 239-241 FITZGERALD ST., PERTH.

BOX MAKER: Drapers', Chemists', Confectioners', Oilmen's Stores, Boot Boxes, etc.

Wooller, Alfd R J, Wiluna
Wright A J, 205 St Geo ter, Perth
Wright, Albt J, Fitzgerald st, Northam
Wright Alex J, 205 St Geo ter, Perth
Wright Wilfd, 222 St Geo ter, Perth
Wright, Wilfd T, Bay View ter, Claremont
Zowe, Victor C, Hannan st, Kalg

DERMATOLOGISTS

(See Hair & Skin Specialists)

DIE SINKER.

Cumpston R S, 918 Hay st, Perth

DINING ROOMS.

See Restaurants.

DIRECTORY PUBLISHERS.

BUYERS & SELLERS' REGISTER OF TRADES & PROFESSIONS IN AUSTRALIA & NEW ZEALAND (H. Wise & Co. Ltd., Publishers), W.A. Trustee Bldgs., St. George's Terrace, Perth. And at Melbourne, Sydney, etc. This publication represents the whole trading community of Australia and N.Z.

WISE'S Directories

(H Wise & Co Ltd), publishers of the **WESTERN AUSTRALIA POST OFFICE** DIRECTORY N.S.W. POST OFFICE COMMERCIAL DIRECTORY, **QUEENSLAND POST OFFICE DIRECTORY, TASMANIA POST OFFICE DIRECTORY & NEW ZEALAND POST OFFICE DIRECTORY. These Directories are each issued every year & have extensive circulation throughout the world & form the very best mediums for commercial announcements in** Australasia. W.A. Trustee Buildings, 135 St. George's Ter., Perth. And at 255a George St., Sydney (Hd. Office); Melbourne, Christchurch, Dunedin, Wellington and Auckland, N.Z. Publishers also of the **BUYERS & SELLERS' REGISTER OF TRADES & PROFESSIONS** of Australasia, representing the whole Trading and Professional Community of Australia, Tasmania and New Zealand.

DISINFECTANT MFRS.

Antolite Mfg Co, Oak st, W Perth

DISTILLERS.

See also Wine (Australian) merchants

Distillers Agcy Ltd (The), 8 The Espl, Perth
Distillers Company Ltd (The), 8 The Esplanade, Perth
Distillers Distributing Co Ltd, Mounts & 8 The Esplanade, Perth

PRESTON'S MELBOURNE DISTILLERY

(C P Preston), Rouse st, Port Melbourne (Victoria). Distillers of Whisky, Brandy, Dry Gin, Geniva Gin, Old Tom Sweetened Gin, Schnapps,—Fortifying, rectified, and Methylated Spirits

DOCTORS.

See Medical Practitioners.

DRAPERS.

See also Outfitters.

Aherns Ltd, 622 Hay st, Perth
Anderson, Misses N & A, 1240 Hay st, Perth
Ascot Fashion House, 98 Hannan st, Kalgoorlie
Ashton Mrs P, Can rd, Bicton
Ashworth Mrs J H, Manjimup
Atkinson, F D, Merredin
Ayre O, Meekatharra
Bairds Co Ltd, 244 Murray st, Perth
Balemi Mrs F, Nannup
Bartlett & Co, A E, Bridgetown
Bassett's, 177-9 Rokeby rd, Subiaco
Bateman, Jos W, 294b, Cambridge st, W Leederville
Beal Thos H, Albany
Bee Hive Drapery, Collie
Bell, Jno A, Meekatharra
Bell Jno A, Triton
Bishop Miss Alby, 149 Rockeby rd, Subi
Bishop, Mrs R, 434 Fitzgerald st, N Pth
Blackburn, Hy, Cranbrook
Blight, E N, Geraldton

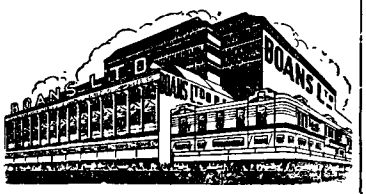

BOANS LIMITED

general drapers, clothiers, outfitters & importers, 425-447 Wellington St.; & 186-194 Murray st, Perth. See advt.

BON MARCHE LIMITED,

580 Hay St., 131 Murray St., & 80-84 Barrack St., Perth. Tel.: 2131 (3 lines). Drapers and Clothiers, Ladies' and Gentlemen's Outfitters, Furniture Manufacturers and Direct Importers.

Bon Marche Stores, Bridgetown
Bon Marché, Vict st, Bunbury
Boyce, Mrs, C H, Gosnells
Boyes Jno, Geraldton
Brandenburg, Fredk W, Wagin

BRENNAN'S (KALGOORLIE) LTD., 124 Hannan St., Kalgoorlie. Tel., 141. Manufacturers & Importers, Drapers, Milliners, Costumiers and Clothiers.

Bryden Albt, Pemberton
Buchanan, Miss I, Napoleon st, Cott
Bullimore, Fred, Bruce Rock
Burgess E, Beverley
C & G Stores, 108 Terrace rd, Guildford
Caddy & Co, Kellerberrin
Caine, Robt H, 86 Canning rd, Richmond
Cale, Mrs M, 499 Beaufort st, Hgte Hill
Cameron, Miss E, 46 Vic st, Buck Hill
Carter & Co, R B, 48 Market st, Fre
Carter, Mrs S (Carbunup Bridge), Marybrook
Chappell, Mrs Adel L, 97 Clrmnt cres, Clrmnt
Cohen H, Mukinbudin
"Coliseum," Geraldton
Cook, M J, Southern Cross
Corot & Co, 723 & 676 Hay st, Perth; Market st, Fre; & branches

COX BROS. (AUST.) LTD.,

Drapers, Clothiers & Complete Home Furnishers. Furniture Manufacturers. Retail Establishment: 96-98 William St., Perth. Factory: 304 Aberdeen St., West Perth. Tel.: B9167 (2 lines). And at Fremantle, Midland Junction, Geraldton, Northam, Bunbury, and Kalgoorlie.

Cronin, Mrs E, 178 Sth ter, Fre
Dale & Co W S, 70 Fitzgrld st, Nrtham
Dale, L S, 415 Fitzgerald st, Nth Perth
Dalton Mrs Margt A, Westonia
Davies Miss E A, 456 Nestle st, Perth
Davies, Mrs E, 334 Fitzgerald st, Nrthm
Davis, E, Mt Magnet
Davis Frank, Meekatharra
Davis Harold A, Manjimup
Dawkins F E, Holyoake
Deeble Miss M, Cue
Dempsey, M, Meekatharra
Doody, —, Wiluna
Dorrington A E, Albany
Eastern Dists Drapery Ltd, Kellerberrin

ECONOMIC (THE) STORES, LTD.,

Manufacturers, Importers & General Distributors of Drapery, Men's & Boys' Clothing, & Fancygoods of every description; Milliners & Dressmakers, etc.; Hay & William Sts., Perth. 'Phones, B 5145 (2 lines).

Edwards, J H, Albany
Edwards, Stephen, Beverley
Elite Supply Co, Geraldton
Elliott, Mrs, Kondinin
Enderby Mrs D, 881 Beaufort st, Mylds
Evershed, Wm, Greenbushes
Fisher, Beard & Co, 39 Adelaide st, Fre
Fisher Beard, 19 Queen st, Fre
Foreman Geo, Armadale

FOY & GIBSON PTY. LTD.,

765-87 Hay St., and through to St. George's Ter., Perth. See advt.

Franklyn E E, Hay st, Subiaco
Freedman & Co Ltd, 702 Hay st, Perth, & Hannan st, Kalgoorlie
Galvin Mrs C, Kellerberrin
Garrett, F J, Wiluna
Gates, Mrs C E, Boyup Brook
George Miss, Nannup
Gilbert, L H, Kondinin
Gilbert Mrs H, Katanning
Goate Eliz, Norseman
Gordon, P C, Kulin
Gough, A E, Donnybrook
Gray Mrs J H, Stirling hway, Bckld Hill
Gulliver Edgar, Beverley
Gunter Miss D, 379 Ncastle st, Perth
Harburn, Miss A, 50 South ter, Fre
Hardwicke & Co, Geraldton
Harrison, Miss I, Fitzg st, Nrthm
Hardwick Miss M, York
Harvey, J, Tambellup
Harwood, Mrs F, Armadale
Hastie B, Armadale
Henwood A J, 44 Bay View ter, Clrmnt

HICKS, ATKINSON & SONS PROPY LTD., 350 Collins St., Melbourne. And 66 Mark Lane, London, E.C.3. Drapers, Silk Mercers, Outfitters, Tailors, Milliners, Dressmakers.

Hicks & Co., J A, 227 Hannan st, Kalg
Holmes Jno, Albany
Holt Mrs H, 344 Albany rd, Vict Park
Hopkinson, Mrs F R, Rly Prom, Queens Park
Hughes, Rex, 88 Hannan st, Kalgoorlie
Jaffe Mrs M A, 35 Stirling hway, Bckland Hill
James, P H, Perenjori
Jenkins, Miss L, 149 Oxford st, Ldrvle
Johnson A & N, 408-10 Albany rd, Vict Park
Johnston Ltd, (off) 907 Hay st, Perth
Kean, Mrs S E, 752 Beaufort st, Mt Law
Keedwell, Miss E, South cres, Bayswater
Kenny, Miss N, 192 Rly ter, Maylands
Kernich, C J, 136 High st, Fremantle
Kerr Mrs E, 749 Beaufort st, Mt Law
Killington's Store, Broad Arrow; Ora Banda
Knaggs, W H, Albany
Knipe E O Ardath
Knuckey, W, Carnarvon
Knucky W, Collie
Laming, L G, 404 Hannan st, Kalg
Lankester Mrs May, Glyde st, Cott Bch
Lansell, Mrs M E, York
Lever Bros, 455 Wgton st, Perth
Lindon & Cook, Geraldton
Live Wire Firm, Mullewa
Lowth, A, 66 George st, E Fremantle
"Lorraine House," 44 Angove st, N Perth
Lynch J, 15 Adelaide st, Fre
McGrath Mrs J E, Manjimup
Machin, Miss L, 135 Beaufort st, Perth
McIntyre J, Merredin
McKee, Miss F M, Broadway, Ned Pk
Maguire, Miss H A, 75 Mkt st Fre
McNamara, Miss Margt, 8 Comcl rd, Mid Junction
Maloney, Cyril C, 264 Albany rd, Vic Pk

"Manchester House," Victoria st, Bunbury & Collie
Manning H P, Narrogin
Mannings A W, 69 Rokeby rd, Subi
"Mannings," Narrogin
Marshall, H S, Wagin
Milford, S H L, Geraldton
Millard A E, 909 Beaufort st, Mylnds
Mitchell, Miss K, 43 Eighth av, Mylnds
Molloy, Andw, 9 Victoria av, Nth Fre
Montgomery Bros Ltd, Hannan st, Kalg; & 50 Burt st, Boulder
Moore & Co, Chas, 684 Hay st, Perth
Moseley & Son Mrs K, Pt Hedland
Murdock H, 338 & 812 Albany rd, V Pk
Murdock W, 219 Albany rd, Vict Park
Murphy, M T, Southern Cross
Mulcahy, Miss, Meekatharra
Narocki, Anna, Manjimup
Newman E V, Menzies
Newman Geo H, 123a Beaufort st, Perth
North, Miss G M, Mends st, S Pth
O'Sullivan, Jos, Toodyay
Palin Ltd R, Victoria st, Bunbury
Paramount Providers, 209 Murray st, Perth
Parker Jas H, Kent River
Parry's Ltd, Narrogin
Payne, F, Albany
Peake, M, Busselton
Pearson's, 13-15 Bay View ter, Clmont
Pellew's Cash Stores (Bldr) Ltd, 63 St Geo ter, Perth
Pellew's Cash Stores, 38 Burt st, Bldr
Pellews Ltd, 148 High st, and 7 Cantonment st, Fremantle
Pettit L M, Narrogin
Phillips J H, 184 Fitzgrld st, Nrthm
Potton, Thos, 86 Canning rd, Rchmnd
Prendiville Mrs A, 23 Hampden rd, Nedlands
Puddey Mrs E M, 236 Hannan st, Kalg
Rahmin, Abdul, 595 Hannan st, Kalg
Rankine Miss N, Bridgetown
Rickey H & E, Denmark
Rillstone, Chas E, Collie
Roberts Miss M, 26 Napoleon st, Cott
Rogers Bros, 79 Hopkins st, Bldr
Roscoe, C, Nasson
Ross, A, Carnarvon
Ross, A G, Dowerin
Ross W, Carnarvon
Royal, Ivon H C, J.P., Goomalling
Rule, J F, 4 Commercial rd, Mid Jun
Russell, Mrs Mary A, Leonora
Salt H W, 102 Fitzgrld st, Northam
Sander, Edw R, 136 Hampton rd, Bcnsfld
Scarterfield's, Fitzgerald st, Northam; & Meckering
Schneider H A, Menzies
Searle, Miss G, 671 Hay st, Perth
Sewell, Mrs L E, 143 N Bch rd, Mt Haw
Shadwick Richd, Wagin
Shalders, C R, James st, Guildford
Shankland, W G, Dowerin
Shaw, Miss L J, Geraldton
Sheedy Mrs, Armadale
Simpson, V S, 154 Hannan st, Kalg
Simson, Miss E C, 588 Albany rd, Vict Park
Smith & Co Ltd Wm, 762 Hay st, Perth; 448 Fitzgerald st, Nth Perth; 65 High st, Fre; 185 York rd, Mid Jctn; & 399 Hay st, Subi
Smith, E E, Donnybrook
Smith, E E, Normalup
Smith E E, Wiluna
Smith H, York
Smith H J, Gwalia
Smith, J W, Kanowna
Smith, Jno M, Kanowna
Smith Miss E, Donnybrook
Smith T E, Wiluna
Spencer Mrs A M, 573 Albany rd, Vict Park
Stockwell, L & E, Kondinin
Stokes W, Northampton
Stone, Mrs E, Busselton
Stoneman, Miss B, 12-14 Glyde st, Buckland Hill
Struthers, Mrs, Nannup
Styles, Cecil D, Sthrn Cross
Sullivan, D B, 254 Hannan st, Kalg
Summers, W, Busselton
Sutherland, J, Victoria st, Bunbry
Sutton, Mrs E E, Pinjarra
Tassicker, F, Wagin
Taylor, J D, 23 Vict av, Nth Fre
Thomas, J, Latrobe
Thompson, A, 178 Hampton rd, Bcnsfld
Thornton M, 396 Albany rd, Vic Park
Thornton, M, 283 Wm st, Perth
Tickle, F R, Beverley
Turner, Chas, Dwellingup
Wainwright, S E, 700 Albany rd, Vic Pk
Warren Geo, 24 South ter, Fre
Waugh D, Collie
Weirmstrom Mrs Mary, 358 Wm st, Pth
Wheelcock, Mag, Carnarvon
White, Misses, 177 High st, Fre
White Mrs Lilly, 326 Bulwer st, Perth
White, W O, Collie
Whitworth's, 649 Beaufort st, Nth Perth
Wilkinson T, Gnowangerup
Willock, G S, Geraldton
Wilson, A H, Merredin

WILSON, E. L. (The Mutual Store), Parade St., Pingelly. Tel., 41.

Wilson, Mrs E, 40 Mandurah rd S Fre
Wiltshire, Clar V, Albany
Wiltshire, I, Toodyay

DRAWING OFFICE STATIONERS

EMPIRE TYPEWRITER & SUPPLIES CO. (F. J. Hitch), 60 St. George's Ter., Perth. Tel.: B 3311. Prompt Plan Printing, Importers of Drawing, Detail and Tracing Papers in Rolls. All Drawing Office Materials.

DRESS CUTTERS AND DESIGNERS

Art Moderne Dress Cutting Studio, Wm st, Perth
Lightfoot Miss Enid, 56 Wm st, Pth

DRESSMAKERS.

Abbott Mrs Sid, 81 Canning rd, E Fre
Adam Mrs M R, Central Arc, Perth
Aiken Miss M, 13 Fremantle rd, S Pth
Angwin, Mrs A E, 713 Hay st, Perth
Annert Miss L, 55 Royal arc, Perth
Armstead Mrs D, 103 Roberts rd, Subi
Ashton Lillias, Collie
Badham Miss, 80 Ord st, Fremantle
Baker Miss Bertha, Victoria st, Bunbury
Baker Miss E, 80 Barrack st, Perth
Baker Miss E M, 526 Fitzgrld st, N Pth
Baker Miss I, 52 Loftus st, Claremont
Ballinger, Mrs E, 116 Brisbane st, Perth
Barker, Miss V, 471 Beaufort st, H Hill
Barlow Miss Rose, Koorda
Barrett Miss Ilma, 174 Murray st, Pth
Bartlett, Miss, Geraldton
Bashall, Miss D, 66 Wm st, Perth
Bennett, Miss A C, 227 Bulwer st, Perth
Beresford Miss E E, 1224 Hay st, Perth
Berriage, Mrs, Pinjarra
Betts, Mrs, Albany
Birch, Miss E, Merredin
Black, Mrs O, 249 Newcastle st, Perth
Brockelberg Mrs F, drsmkr, 713 Hay st, Perth
Bodey Mrs W, 328 Hay st, Perth
Bodkin Miss I L, 477 Fitzgerald st, North Perth
Bowen, Mrs Margt, 570 Beaufort st, H Hill
Bowers Mrs R, Moora
Bradshaw's Ltd, Adel st, Fre
Bramley Miss Flor, 842 Hay st, Perth
Brazell Miss F G, 97 William st, Perth
Bridgman, Miss M, Forrest pl, Perth
Bromilow Miss E, 62 St Geo ter, Perth
Brougham, Mrs N, 212 Adel ter, E Perth
Brown Miss J, Cantonment st, Fre
Brown, Mrs A M, Hamilton st, Byswtr
Bryant Mrs Irene, 61 Barrack st, Perth
Burke Mrs Maria, 423 Hay st, Subi
Buzzini, Miss Mary F, 272 Hay st, Subi
Cadd, Miss D, 115 Maritana st, Kalg
Caddell, Mdm, Busselton
Cameron, Miss T, 20 Cantonment st, Fre
Campbell, Miss, Harvey
Campbell, Miss J, 17 Wright st, Highgate Hill
Carpenter Mrs F, Gwalia
Chadd Mrs N, Wickepin
Challis, 724 Hay st, Perth
Chambers Miss F, 294 Cambridge st, W Ldrvle
Chaney, Miss L, 320 Bulwer st, Perth
Clark Misses G & W, 671 Hay st, Perth
Clark, Mrs C, 121 Hannan st, Kalg
Clarke Miss M, Narrogin
Clegg Miss D E, 29 Rlwy par, Mt Law
Clements, Mrs F, 347a Oxford st, Ldrvle
Collins, 731 Hay st, Perth
Collins Mrs A, 542 Hay st, Perth
Cook & Roberts Misses, Moora
Cooper Miss E, 267 Hannan st, Kalg
Cormack Miss, 46 Royal arc, Perth
Corot & Co, Collie
Cottee Mrs K, 106 Wm st, Perth
Counsell & Inglis Misses, 52 Viewway, Nedlands
Cronin, Mrs E, 178 Sth ter, Fre
Dadds, Miss, Perth rd, Bassendean
Dempsey, Miss M, 49 Wm st, Perth
Deopper Miss D, Economic Chambers Wm st, Perth
Dewar, Mrs C E, 776 Hay st, Perth
Dimmick, Miss G, 80 Barrack st, Perth
Dixon Mrs C M, 33 Central Arc, Pth
Dorn, Miss M, 76 Wm st, Perth
Dowd Mrs Eliz, 167 Oxford st, Ldrvle
Dress Designing Salon, 88 St Geo ter, Perth
Duirs Mrs R, 703 Albany rd, Vic Park
Dyson, Mrs Ivy, 282 William st, Perth
Dyson, Mrs F, Perth-Fre rd, Cott
Eastwood, Miss S, Mason st, Cott Bch
Edelman Harry, 307 Wm St, Perth
Edwards Miss H, 62 St Geo ter, Perth
Elliott Miss L, 673 Beaufort st, Mt Law
Ellis, Miss M, 56 Wm st, Perth
'Eve Valere," 80 Barrack st, Perth
Ewan, Miss Annie, 39 Bararck st, Perth
Exley Miss E, 394 Hay st, Subiaco
Fasoly Mdme, 713 Hay st, Perth
Fernie Miss W J, 170 Peninsula rd, Maylands
Fischer, Eliz, Collie
Floyd, Miss M, Narrogin
Flynn, Miss M, 62 South ter, Fre
Folland, Mrs, Williams
Forbes Miss M, 169 Hay st, Subiaco
Forde, Miss F, 713 Hay st, Perth
Francis, Miss, Moana Chmbrs, Hay st, Perth
Frankina Mrs Vincene, 428 Wm st, Pth
Fryer Mrs L, 336 Albany rd, Vict Park
Fullwood, Miss C, 28 Angove st, N Pth
Furphy, Miss J K, Perth-Fre rd, Cott
Gale Mrs A E, Geraldton
Galwey, Miss M, 713 Hay st, Perth
Game, Miss L, 754 Beaufort st, Mt Law
"Garbo," 25a Stirling hway, Ndlnds
Gasnier, Miss D 141 Hannan st, Kalg
Gatenhof Mrs Eve, 548 Beaufort st, H Hill
Gay Mrs A M, 162 Canning rd, E Fre
Gazeley Miss B, 52 Royal Arc, Perth
Geard, D M, 64 South ter, Fre
Gibson, Miss, Market st Fremantle
Gibson Miss D I, 35 Barlee st, H Hill
Giles Miss N, 2 William st, Perth
Giles Miss V K, Mullewa
Gilgan Jane, Yorkrakine
Gillmer, Miss J M, 92 Albany rd, Vict kP
Glaskin & Reen Misses, 80 Barrack st, Perth
Glasson, Mrs, 88a Hannan st, Kalgoorlie
Gotlieb, Mme, 296 Fitzgerald st, Perth
Grace, Mrs C, 131 Cambridge st, Ldvle
Gray M, 63 Hannan st, Kalg
Green, Mrs E M, Kondinin
Grey Miss N, 16 Bay View ter, Clrmnt
Gribble, Miss Ruth, 23 Colin st, Perth
Griffin Miss D, 285 Gldfrd rd, Mylnds
Griffiths (Mrs), & Harrison (Miss), 'Estelle," 235 Albany rd, Vict Park
Halbert, Miss M, Cunderdin
Hallion & Smedley, 189 High st, Fre
Hamilton Miss Jean, 56 Wm st, Perth
Hammersley, Miss, Beverley
Harrison, Miss, 747 Hay st, Perth
Harrison Miss Melsae, Central Arc, Pth
Hatton, Mrs C, Victoria st, Bunbury
Haworth Miss Amy, 194 Mandurah rd, South Fremantle
Hazeldine, Miss, 671 Hay st, Perth
Healey Miss M, Forrest pl, Perth
Heath Miss D, 671 Hay st, Perth
Hedley, Mrs M, 477 Hay st, Perth
Hewitt, R C, Tuart st, Bunbury
Holmes, Miss Nell, 125 St Geo ter, Perth
Horrocks Mrs K, 407 Fitzgrld st, N Perth
Hoskens Miss S, 332 Albany rd, Vict Pk
Hughes Miss I, 117 Stirling hway, Clrmt
Hunter Mrs V M, 53 Royal Arc, Perth
Itzstein, Miss, 249 Murray st, Perth
Jacobson, Mrs R, 698 Albany rd, Vic Pk
Jean Jean, 156 St Geo ter, Perth
Jeanes Miss Beryl, 125 St Geo ter, Pth
Jenns Mesdames H & R, 1 Queen st, Fre
Jenzen Miss Vera, 1264 Hay st, Perth
Johns Miss D, Shackleton
Johnson, Miss A, 50 Shenton rd, Clrmnt
Johnston Misses M & N, 495 Wgtn st, Perth
Jones, Miss S, 115 Maritana st, Kalg
Jones Miss O, Narembeen
"Julianne," 49 William st, Perth
Kay Eliz, Wooroloo
Kelly, Miss E M, 676 Beaufort st, Mylds
Kelly, Rose, Narrogin
Kenny Mrs D, 184a Rokeby rd, Subi
Kernutt, Miss, Wagin
Kerr Mrs M, 4 Murray st, Byswtr
Kessler Miss Mary, 43 Royal Arc, Perth
King, Miss B, Brookton
King, Mrs A, 1018 Hay st, Perth
Kirwan Mrs Clara, 495 Hay st, Perth
Kleish Janet, Merredin
Lambert Mrs I, 871 Beaufort st, Mylnds
Lamprey, Miss L, 37 St Geo ter, Perth
Larkan Mrs E, 45 Stirling hway, Cott
Larkin, Mrs M J, 262 Fitzg st, Perth

Lathwell Miss A V, 354 Albany rd,
Leaman Miss D, 149 Palmerston st, Pth
Lewis, Miss R, 138a Cambridge st, Ldrvle
Lewis, Mrs M, 108 Outram st, Perth
Ligertwood Mrs M, 71 Woolwich st, Leedervale
Lillingstone Miss I, 90 Eighth av, Mylds
Lloyd, Miss A S, Cohn's Chmbrs, Hannan st, Kalgoorlie
Long Miss M, 453 Albany rd, Vict Prk
Love, Mrs O, Albany
Lucas, Mrs A M, 131 West par, E Perth
Lucdick Mrs, 42 Goderich st, E Perth
McAdam Mrs E, Central Arc, Perth
McComkey, Mrs Flor, 672 Beaufort st, Mt Lawley
McDonald, Miss, Market st, Fre
McDonald, Miss Kath, 1044a Hay st, ePrth
McEwan Miss, Kellerberrin
McKay E, Trayning
McKay Mrs E, 323 Rokeby rd, Subiaco
McKee Miss F M, 21 Napoleon st, Cott
McKee Miss T, 415 Oxford st, Mt Haw
McKenzie Miss A, 671-681 Hay st, Pth
Mackie, Miss P, *Albany*
Mainwaring Mrs B, 80 Barrack st, Pth
Makin, Miss M, 189 Hay st, Subi
Melb Frock Shop, 336 Murray st, Perth
Meiklem Mrs Jean, 176 Hay st, Subi
Menzies, Miss, 147 Hannan st, Kalg
Michelson, Mrs E, 93 Burt st, Boulder
Miller, Mrs Catherine, 354 William st, Perth
Miller, Miss J, Beverley
Milner Miss E, Albany
Mitchell, Helen E, Collie
Milner, Miss E, Albany
Moody Miss C E, 133 Clrmnt cres, Clrmt
Moore & Co, C, 684 Hay st, Perth
Morgan Miss A, Moora
Morrell, Miss, Moora
Morris, Miss H, 713 Hay st, Perth
Morris, Miss L, 80 Barrack st, Perth
Mossley Miss E, Albany
Muir, Miss A, Busselton
Muller Miss E, 132 Rlwy st, Cott
Mundie Miss Flora, 62 St Geo ter, Perth
Munro Misses C F & I M, 747 Hay st, Perth
Murby, Mrs, Kojonup.
Nagle Miss Amy, 135 Beaufort st, Perth
Nancarrow, Mrs F, 381 Fitzgerald st, Nth Perth
Needle Miss G, 21a Glyde st, Bcklnd H
Neümann Miss E, 76 Wm st, Perth
Noble Mrs Margt, 173 Wm st, Perth
Noell, Mrs E, 66 William, st Perth
Nott, Mrs Edith, 147 Beaufort st, Perth
O'Loughlen E, Wyalkatchem
O'Shannessy, Miss, 254 Albany rd, Vic Pk
O'Shea Miss Mary, 88 St Geo ter, Perth
Owens Miss G, 214 Rlwy ter, Maylands
Owens, Miss Ivy, 412 Fitzgerald st, Nth Perth
Page, Miss M, 796 Hay st, Perth
Parker Miss V, Can rd, Bicton
Parkin, Miss E, Carnamah
Paul, Miss J, 679 Hay st, Perth
Pearse Miss A, 58 Helena st, Mid Jctn
Perryman Mrs J, Northampton
Petters, Miss F, Quairading
Phillips Mrs A, 723 Hay st, Perth
Phillips, Mrs A C, 674 Beaufort st, Mt Lawley
Poland C, 39 Barrack st, Perth
Porteous, Mrs A C, 673 Beaufort st, Mt Law
Powell, Miss A E, 46 Swan st, Gldfd
Prout Miss G, 124 Fitzgrld st, Northam
Purkiss, Mrs R, 542 Hay st, Perth
Quigley Miss Veronica, 723 Hay st, Pth
Reid, Miss J, 98 Varden st, Pic
Regan, Miss S, 26 Burt st, Bldr
Richards, Miss Alison, Lane st, Boulder
Richardson Miss B, 150 Wm st, Perth
Richter Miss D, 29 Barrack st, Perth
Ringland Robt G, Suburban rd, S Perth
Rogers, Mrs E J, 34 Sunbury rd, Vict Park
Sands, Miss M, 394 Hay st, Subi
Sands, Mrs, Busselton
Schrader Mrs E, 172 South ter, Fre
Scott Mrs A M, 57 William st, Perth
Sebo, Miss J, 18 Gugeri rd, Clrmnt
Secor, Lucy, 718a Hay st, Perth
Seddon Miss W, Broadway, Nedlands
Sefton Miss E T, 671 Hay st, Perth
Sharpe Miss N, 377a Fitzgrld st, N Pth
Shearer, E M, Narrogin
Sherley's Frock Shop, 704 Hay st, Perth
Sholl, Mrs G, 717 Hay st, Perth
Sinclair & Keys, 81 George st, E Fre
Smith, Miss F, 105 Carr st, W Perth
Smith Mrs, 989 Hay st, Perth
Smith Mrs E, 213 Rlwy par, Maylands
Solway, Miss A, 101a Boulder rd, Kalg
Spear, Mrs A G, Mingenew
Spinelli, Miss T, Leonora
Stacey Miss F E, 36 Royal arc, Perth
Starr Miss C, 210 Fitzgrld st, Northam
Stevens & Cook, Misses, 39 Royal Arc, Perth
Stevens, Mrs M, Glyde st, Cott Bch
Stevens Mrs V M, Broadway, Ned Park
Stockwell, Mrs, 747 Hay st, Perth
Stodart Mrs H, 119 Barrack st, Perth
Stodart Mrs D, 121a Barrack st, Perth
Stone J, Gnowangerup
Stubbs Miss D, 51 Stirling hway, Cott
Stubbs, Miss M, 713 Hay st, Perth
Sugden, Miss Nellie, 159 Chas st, Perth
Sweet Miss Millie, 842 Hay st, Perth
Symonds, Mrs F, 713 Hay st, Perth
Taylor, Misses H & W G, 993 Hay st, Perth
Taylor, Mrs Eva, 18 Franklin st, Ldvlle
Tempanmy, Mrs Ada, 281 Fitz st, Perth
Thomas, Miss F, Balingup
Thomas, Mrs C, 1264 Hay st, Perth
Thomas, Mrs E, Albany
Thomas Mrs P, Wyalcatchem
Thompson's Frock Shop, 1267 Hay st, Perth
Tomiatti, Mrs Amelia, 288 Cambridge st, W Leederville
Tonkin, Miss, Busselton
Tooher, Miss K, 11 Northwd st, Ldvlle
Treby Mrs Nancy, 38 Angove st, N Pth
Trenns Ltd, 231 Murray st, Perth
Trickett Mrs A, 169 Hay st Subiaco
Turner, Edith E, Albany
Upton, Mrs M F, 51 Rlwy pde, Mt Law
Vanpraag Mrs Esther, 713 Hay st, Pth
Walker Mrs D, 7 Seabrook st, Ldrvle
Wall, Mrs A, (off) 713 Hay st, Perth
Waller, Mrs A, 55 Hubert st, Vic Pk
Walters Miss, Narrogin
Ward, Mrs E, 61 George st, Perth
Warner Mrs W, 124 Fitzgrld st, Nrtham
Watson, Miss, Kondinin
Webster, Miss, 142 William st, Perth
White Miss, Yalgoo
White Miss Iris, 190 Railway ter, Mylds
Wilkerden, Miss N, 35 Barrack st, Pth
Williams, Miss E, 136 Rokeby rd, Subi
Willis, Miss, 147 Hannan st, Kalgoorlie

Has it ever occurred to you what an important part Directories take in the Business World of to-day and how they bring about Trade Relations.

You often wonder how firms or individuals get to know of **your existence**—Where they get the **information from.** You get **orders or enquiries,** not only **from firms** or individuals in your own State, but from Great Britain, America, and so on.

How else could they **get to know you are manufacturers** of just the goods they are after, but by turning up the **Trades of a Directory,** and you may be sure it is one of **Wise's** Post Office **Directories,** or **Wise's Buyers and Sellers Register of Australasia.**

They circulate throughout the World, and as an advertising medium are now unsurpassed.

Offices:

W.A. Trustee Building

135 St. George's Terrace, PERTH

Telephone B 9521

255a George-st., Sydney 317 Collins-St., Melbourne

And all States and London

Wilson Miss Laura E, Manjimup
Woodworth, Miss G, 56 Wm st, Perth
Worley & Schibler, Misses, 176 Rokeby rd, Subi
Worley Miss L, 16 Francis st, Subi
Wright, Miss L, 43a Eighth av, Mylnds
Wright, Mrs A, Vict st, Bunbury
Yeldon Miss M, 414 Fitzgrld st, N Prth
Yendle Miss E, 331 Newcastle st, Perth
York & Kilmer Misses, Moora
Zadenberg, Mrs, 24 Monger st, Perth

DRESSMAKING SCHOOLS

McCabe Academy of Dressmaking, 56 Wm st, Perth
Stanley Schl of Dresscutting, 88 St Geo ter, Perth

DRIED FRUIT MERCHANTS

See Fruit (Dried) Merchants

DRUGGISTS—WHOLESALE.

See also Chemists—Whlsle & Mfg

Cwealth Drug Co, (off) 46 Tenth av, Maylands
Faulding & Co Ltd F H, 307-13 Murray st, Perth
Felton, Grimwade & Bickford Ltd, Wellington st, Perth & Fremantle
Liggett Drug Co Ltd, 98 St Geo ter, Pth
WA Apothecaries Co Ltd, cr Murray & William sts, Perth

DRUGGISTS—RETAIL.

See Chemists.

DYERS & CLEANERS.

Adamson, E, Albany
Ambler, J E, 39 Burt st, N Prth
Arco Dye Wks & Knitting Mills, 16 Osborne par, Swnbrne
Atlas Dye Wks, 23 Rokeby rd, Subi
Beaufort Dry Clnrs, 201 Beaufort st, Perth
Broadway Dry Cleaners, 282 Wm st, Pth
Carin Mrs E F, 270 Railway par, Ldrvle
Cherry & Co Ltd, 3 St Quentins av, Clrmnt
Cherry's Ltd, 231 Murray st, Perth
Chick's Quality Laundry, 3 Ward st, Pth
Cohn B A, 432 Albany rd, Vict Park
Davis, Samual, 244 Hannan st, Kalg
Docoluls, P, 45 Market st, Fre
Elite (The), 302 Murray st, Perth
Forden, Jas, 625 Beaufort st, N Prth
Gartrell Chas, 376 Fitzgrld st, N Pth
Garratt, W F, 4a Market st, Fremantle
Glance Harry, 62 Beaufort st, Perth
Gibney, Arth, 59 Adelaide st, Fre
Grant, Geo, Geraldton
Griffiths, J D, Merredin
Gunnell, W, 64 Maritana st, Kalgoorlie
Jones Har, 602 Beaufort st, Hgate Hill
Love, Abrhm, 108 Hay st, Subi
Matthews, Mrs Ellen, 246 William st, Perth
Melb Launderers, 137 Beaufort st, Perth
New York Drv Cleaners & Dyers, 255 Murray st, and 324 Wellington st, Perth
Nichol S B, 46 South ter, Fre
Nu-Way, 436 Fitzgerald st, N Perth
Parisian Dry Cleaning Co Ltd, 206 Churchill av, Subi
Parisian Dyeing Wks, 299 Hay st, Subi
Parrant Ltd Forbest st, Pth; Forrest pl, Pth & 19 Adel st, Fre
Pitcher L J, 286 Cambridge st, W Ldrvle
Pressclean Dry Cleanes, 931 Hay st, Perth
Robins, H, Albany
Simon, S, Mnchstr Dye Wks, 561 Beaufort st, Highgate Hill
Stannard Fredk W, 953 Hay st, Perth
Steadman, Thos W, 15 East st, Mylnds
Sublaco Dry Cleaners (The), 162 Rokeby rd, Sublaco
Tooher, Miss K, 45 Blencowe st, Ldrvle
Townshend, Mrs Lurline, 186 RRokeby rd, Subi
Trenaman, Miss B, 1156 Hay st, Perth
Turnbull, Mrs M M, Kellerberrin
Vickers Geof, 499 Hay st, Perth
Wall, Matth, Royal Arc, Perth
WA Dry Cleaners, 387 Wlngtn st, Perth
W A Dry Cleaners, 241 Wm st, Perth
Wishart T, 378 Albany rd, Vict Park

EASTERN MERCHANTS.

See Merchants.

EDUCATIONAL.

EDUCATION DEPARTMENT.

Offices, St George's terrace
Minister, Hon J C Willcock, M.L.A.
Director of Education, Wallace Clubb, B.A.
Chief IInspector Schools, J A, Klein, M.A.
Senior Inspectors, J A Miles, B.A.; C Hadley B.A.; W McLintock, B.A.
Inspectors: E A Coleman, B.A.; J H Hatfield, J T Blair, W H Rockliff, T S Edmondson, B.A., V Box, B.A., W G Worner, B.A., M Little, M.A.
Secretary—C C Hillary
Government Schools are established throughout the State. They are strictly undenominational, and are supported by the State. Religious instruction is given by the regular teachers, and clergymen are allowed to instruct children of their own denomination during school hours.

University.

University of W.A.—(Hon. Sir Walter James, K.C.), Chancellor, Dr. J S Battye, Litt.D., LL.B., Pro-Chancellor; Prof. H E Whitfield, Vice-Chancellor; Archd C L Riley; Warden of Convocation, R E Parker; Acct & Clerk of Convocation, Profs. F R Beasley, R G Cameron, E de Clarke, W L F Murdoch, G E Nicholls, J W Paterson, A D Ross, E O G Shann, N T M Wilsmore, C E Weatherburn; Assoc-Profs., A C Fox, P H Fraenkel, G Tattersall, and G Wood

Technical Schools.

Perth Technical College, St George's te, Perth. Supt Technical Education, J F Lynch, A.M. (Aus) I.M.M., A.A.I.S.; Asst Supt L W Phillips, M.Sc., A.A.C.I. Branches: Fre, Midland Junc & Bldr
Perth Jun Tech School, Newcastle st, Perth

Private Schools & Colleges.

All Hallows Convent Schl, Wittenoom st, Boulder
Alston, Kindergarten, 34 Congdon st, Cott
Arranmore Convent & School, Marian st, Leederville
Black, Miss L, 15 Venn st, Peppermint Grove
Bull, Miss C, Busselton
Blackett, Mrs C L, Girton Col, High st, Fre
Christ Church Grammar Schl, Queenslea drive, Claremont
Chrstn Bros Colleges, High st, Fremantle, St George's ter, Pth, & Kalg
Ch Eng Grammar Schl, Terrace rd, Guildford
Ch Eng Girls' Schl, St Mary's & West Perth (incorp), Colin st, Perth

CHURCH OF ENGLAND SCHOOLS' COUNCIL. Offices: 11 Terrace Rd., Guildford, W.A., Tel., ML135 (H. Blackhall, secretary). Schools controlled by the Council: Christ Church Grammar School, Guildford Grammar School, Guildford Preparatory School, and St. Hilda's C. of E. School for Girls, Cottesloe.

Ch Eng Girls Schl, 115 St Geo ter, Pth
Collison, Miss B, 5 Scott st, Clrmnt
Colpus, Miss B, 17 Goldsmith rd, Clrmnt
Convent High Schl, Palmrstn st, Cott Beach
Convent Schl, Columbia st, S Bnbry
Davis, Mrs E (kindergarten), Lawley cres, Mt Lawley
Dominican Convent Schl, Yalgoo
Gibson, Mrs I M, 42 Daglish st, Ldvlle
Girls' Grammar Schl (E Stephen Hart, sec), Bunbury
Girton College, High st, Fremantle
Goldfields High Schl, Fed rd, Kalg
Hale School, Havelock st, Perth
Hebrew Schl, Brisbane st, Perth
Helena Secondary Schl, McNeil st, Pep Gro
Hetherington, Miss(Mends st, S Perth
Katanning Church of Eng Girls' Schl, Katanning
Katanning Grammar School, Katanning
Lawley Ladies' College, 7 Longroyd st, Mt Lawley
Loreto Convent, Ladies College, Bindaring par, Swanbourne; Stirling hway, Clrmnt; & 251 Adelaide ter, E Perth; & Webster st, Ned Park
McQuie, Miss D (kindergarten), Tyrell st, Ned Park
Mattinson, Miss R, Busselton
Methodist Ladies' Col (Miss G Walton, princ) Claremont av, Claremont
Miller, Miss Mary, 73 Berwick st, Vict Pk
Mitchinson & Edmondson Misses (kindergarten), Stuart st, Perth
Nisbet, Miss A S, Irvine st, Pep Gro
Orme, Miss H (kindergarten), Marmion st, Cottesloe
Our Lady of Mercy's College, Shepperton rd, Vict Park
Peat, Miss H, 192 Burt st, Bldr
Perth College and Sisters of The Church, Lawley cr (Kindergarten, Beaufort st), Mt Lawley
Presb Ladies' Coll, View st, Pept Gro; & 81 St Geo ter, Perth
Rayner, Miss E M, Otway st, Clrmnt
Robertson Miss Jean (kndgrtn), 13 Kingsmill st, Claremont
Sacred Heart Jun High Schl, Learoyd st, Mt Lawley
Sacred Heart Ladies' Col, Tuckfield st, Fremantle
St Brigid's Convnt Schl, Fitzg st, Pth
St Columbia (R C) Schl, York st, S Prth
St Gertrude's Ladies Coll, New Norcia
St Hilda's Church England Schl for Girls, Bay View ter, Buckland Hill
St Ildephonsus Boys' Coll, New Norcia
St Joseph's Primary, Wagin
St Patrick's RC Boys Schl, Wellington st, Prth
St Phillips Kindergarten, Marmion st, Cott
St Theresa's Schl, Tyrell st, Ned Park
Scotch College (Peter C Anderson, princ), Shenton rd, Clrmnt
Seventh Day Advntsts' College, Carmel
Shaw, Miss J, Guildfrd rd, Norwd
Sisters of Mercy Ladies' Col, 181 Goderich st, E Perth
Sisters of Notre Dame, Mary st, H Hill
Sisters of St John of God Convent, Beagle Bay
Sisters of St Joseph's Schl, King st, Plympton & Albany
Stanbridge, Miss V, Railway par, Maylands
Wesley College, Coode st, Sth Perth
Woodbridge House (preparatory), York rd, Gldfd

TEACHERS.

BUSINESS SUBJECTS.

Academic Coaching Bureau, 104 St Geo ter, Perth
Alexander Hamilton Inst, 98 St Geo ter, Perth
Anderson's Acentcy & Sectrl Classes, 193 Murray st, Perth
Blennerhassetts' Inst of Acentcy Ld, 156 St Geo ter, & 25 William st, Perth

CITY COMMERCIAL COLLEGE

and Commonwealth Correspondence College (C.C. Colleges Pty.). Principal: T. Wilkes, F.I.P.S., F.C.T.S., F.I.I.A., 713-721 Hay St., Perth. Tel.: B 2024.

Cwlth Corres Coll, 713 Hay st, Perth
Fletcher's Bus College, 135 St Geo ter, Perth
Fletcher Edwd, 52 Walcott st, Mt Law
Hartill's Comcl Coll, 847 Hay st, Perth
Hemingway & Robertson Pty Ltd, 98 St Geo ter, Perth
Int Corres Schls (Aust) Ltd, 125 St Geo ter, Perth
Kayes Comcl College, 97 St Geo ter, Perth
Metrop Bus College, 76 Wm st, Perth
Perth Academy, Royal Arcade, Perth
Sheldon School of Business Incorp (WA) Ltd (in liq), 194 St Geo ter, Perth
Southern Cross Acentcy College, 104 St Geo ter, Perth

STOTT'S BUSINESS COLLEGES LIMITED

(Perth, Fremantle), shorthand, typewriting & bookkeeping classes daily. All university and general education subjects. Instruction also given by post. Martin J Stott, F.I.P.S., A.A.I.S., L.I.C.A., principal, Perpetual Trustees Bldgs St. Geo ter, Perth. Tel. B2623

'Phone B 2357.

UNDERWOOD BUSINESS COLLEGE

COMMERCIAL AND PUBLIC EXAM. COURSES

"Munster House," 359 Murray St., PERTH, near King Street.

And at

ADELAIDE, MELBOURNE, SYDNEY and BRISBANE.

UNDERWOOD BUSINESS COLLEGE

the leading comcl College: comcl & professional coaching, top floor, Munster House, 359 Murray st, Perth, near King st, Perth. Tel. 2357.

University Coaching College, 49 Wm st, Perth

MUSIC.

Assoc Brd of Royal Schl of Music London (The), 49 St Geo ter, Perth
Trinity College of Music, 97 Wm st, Pth

TEACHERS OF PAINTING & ARTISTS

Brackenrag Ina, 1 Howard st, Perth
Brooke W (comcl), 618 Hay st, Perth
Comcl Art Studio, Milligan st, & 104 St Geo ter, Perth
Creeth Misses H & M, 27 Outram st, Perth
Fanning, Miss L, 5 Bulwer av, H Hill
Fimister & Jones, Misses (Comcl), Milligan st, Perth
Flaherty, Miss E E, Spencer st, Bnby
Hall F V, 104 St Geo ter, Perth
Holdsworth, H A G, Bridgetown
Johnson M G, 104 St Geo ter, Perth
Linton Inst of Art, 23 King st, Perth
Mackay, Miss E M, Raglan rd, N Pth
Perth Arts & Crafts, 104 St Geo ter, Pth
Phelan Miss M, 46 Wray av, Fre
Southern Cross Art Co, 146 Murray st, Perth
Southern M, 104 St Geo ter, Perth
Southern Miss M, Matheson rd, Applcrs
Zanales, V J, 81 St Geo ter, Perth

PUBLIC LIBRARY, MUSEUM & ART GALLERY OF W.A.

Cr James & Beaufort sts, Perth.
General Secretary & Chief Librarian, Dr Jas S Battye, B.A., LL B., J.P.
10 a.m. to 10 p.m., Sunday 2 p.m. till 5 p.m.; contains 165,571 vols
Museum & Art Gallery—Open week days (except Friday & Saturday mornings), 10 a.m. to 5 p.m. Sundays, 2.30 till 5 p.m.

EGG MCHTS. & EXPTRS.

(See also Dairy Produce Mchts)

Baxter & Macfarlane Ltd, 48a Murray st, Perth
Central Gardeners Markets Ld, Metro Markets, Wlgtn st, Perth
Metro Egg Supply, 12 Metro Mkts, Wlgtn st, Perth
Natl Egg (W A) Ltd (in liq), 63 St Geo ter, Perth
Natl Rabbits (W A) Ltd, 94 Milligan st, Perth
Producers Markets Co-op Ltd, Metro Markets, Wlgtn st, Perth
Scanlon & Simper Ltd, City Mkts, 19 South ter, Fremantle
Western Egg Depot, 53 Marquis st, W Perth
Westralian Farmers Ltd, 19 Newman st, Fremantle

ELECTRIC LIGHTING & SUPPLY COMPANIES.

Bassendean Elect Light Stn, Kenny st, Bassendean
Bassendean Elect Supply, Perth rd, Bassendean
Beverley Elect Light Co, Beverley
Bombara I, Geraldton
Boulder City Electric Light Station, Pierse st, Bldr
Bridgetown Electricity Supply, Brdgtn
Bunbury Power House, Bunbury
Carnarvon Elect Light & Power, Crnrvn
Claremont Elec Power Hse, Davies rd, Clrmnt
Collie Power Co Ltd, 49 St Geo ter, Pth
Dalwallinu Elect Light Co, Dalwallinu
Dowerin Elect Light Stn, Dowerin
Dumbleyung Elect. Light Stn, Dumbleyng
Electric Light stn, York
Electric Light Stn, Kojonup
Fitzgerald Wm P, Mandurah
Fre Munic Tramway & Elect Lightg Bd, High st, Fre
Geraldton Elect Co, Geraldton
Gnowangerup E L Supply, Gnowangerup
Kalg Elec Power & Lightg Corp Ltd, Lane st, Bldr
Koorda Elect Supply, Koorda
Ldrville Munic Elect Light Stn, Oxford st, Ldrville
Maylands Elect Light Stn, Rowland st, Maylands
Merredin Elect Light Works, Merredin
Mid Junct Elec Light Stn, Newcastle rd, Mid Jct
Narembeen E L Stn, Narembeen
Northam Munic Elect Light & Power Works, Northam
Pemberton Power & Lighting Co Ltd, 194 St Geo ter, Perth
Perth City Council Elec & Gas Co Ltd, Welington st, Perth
Perth Elect Tramw Ld (in liq), 89 St Geo ter, Perth
Pingelly Elect. Light Works, Pingelly
Pinjarra Power Wks, Pinjarra
Sth Pth Munic Elec Light Supply, Coode st, S Perth
Spanney Alfd, Corrigin
Thompson D & R, Mullewa
WA Govt Elec Sup, 514 Hay st, Pth
White & Fitzgerald, Mandurah
Yalgoo Rds Bd Elect Light Stn, Yalgoo

ELECTRICAL APPARATUS

Buhlers Ltd, 178 Murray st, Perth
HARRIS, SCARFE & SANDOVERS LTD, 683-99 Hay st, Perth & Fremantle. See advt

LITTLE & CO. LTD., H. C.

858 Hay St., Perth. Tel.: B 7148. Electrical Contractors and Importers. Agents for Siemens (Aust.) Pty. Ltd. Distributors for The English Electric Co. Ltd., U.S.L. Storage Batteries and "Lekmek" Radio Receivers.

Siemen's Aust Ltd, 194 St Geo ter, Perth

ELECTRICAL SIGNS

Elite Signs, 270 Wm st, Perth
Giffin Rollon, 163 Pier st, E Perth
Neon (Claude) Ltd, 402 Murray st, Pth
Neon Electric Co, 856 Hay st, Perth
Rainbow Neon Light Co, 383 Hay st, Pth

ELECTRICAL SUPPLIES

Adams & Co Ltd, Wm, 38 King st, Pth
BRITISH GENERAL ELECTRIC CO LTD (Thos Walker John, branch Manager), Magnet House, 370-372 Murray St., Perth. 'Phone: B 5141 and B 5142. Manufacturers and Distributors of "Genalex" Radio, "Osram" Lamps, "Magnet" Appliances and Refrigerators.
Carlyle & Co, 915 Hay st, Perth
C'wealth Elect Stores, Gugeri st, Claremont
Electric Utilities, 871 Hay st, Perth
Hine C A, 265 Hay st, Subi
Kelly & Teede, 278 Hannan st, Kalg
Venables Serv, 101 Oxford st, Ldville

ELECTRICAL ENGINEERS.

See Engineers—Electrical.

ELECTRICIANS.

Adams J, Narrogin
Allnutt, Wm D, 34 Leura st, Nedlands Park
Anderson, G, Moora
Anderson R L, Vict st, Bnbry
Bader, S, Murray st, Perth
Barnes —, Southern Cross
Beattie & Higgins, Fitzg st, Nthm
Beauchamp, Alf J, Walcott st, Mt Law
Bateman, M J, 85 High st, Fre
Beauchamp, Alf T, Walcott st, Mt Law
Berson Chas, Narrogin
Brear & Doonan Ltd, 298 Murray st, Perth
Bristow H, 23 Howard st, Perth
Broad Wm, 1264 Hay st, Perth
Brown E F, Pingelly
Brownlie, Saml, Rly prom, Queen's Pk
Burrows & Co M, 7 Queen st, Pth
Bungate A W, York
Clark Allan K, 22 Forrest st, Perth
Clark, F H, 79 Highway, Nedlands Park
Clements Gilbt, 24 Glyde st, Buck Hill
Collins & Triblick, Albany
Collins K, Albany
Corney, Rob, Albany rd, Cannington
Corry, Jno L, Lake View, Boulder
Crockford, Chas, 795 Beauft st, Mt Law
Crooks R, 9 Alvan st, Mt Law & 663 Beaufort st, Mt Lawley
Devine C J, Dorothy st, Gosnells
Dixon R G, Narrogin
Dodd, G F, 451 Fitzgerald st, N Perth
Dowell, R, Busselton
Drabble, D L, 517 Murray St, Perth
Elect Supplies Agency, Maritana st, Kalg
Felstead, Wm A, 282 Nicholson rd, Subi
Goldfields Radio & Elect Serv, 109 Hannan st, Kalgoorlie
Goodlet, W W, 22 Angove st, Nth Prth
Grant & Ratcliffe, 676a Beaufort st, Mt Lawley
Grant, Wm, 26 Parker st, Prth
Gummery H, Armadale
Harse, T H, 80 Maritana st, Kalg
Henley, H E, Narrogin
Henwood, S C, Kellerberrin
Hiddlestone Bros, 140 Rokeby rd Subi
Hill A S, Wiluna
Hoare & Sons, 46 Milligan st, Perth
Hobbs, A, Merredin
Jackson, G H, 115 Murray st, Prth
Johns, Wm, Albany
Johnson Jos, 103 Angove st, Nth Perth

GEORGE KENT, LIMITED

GENERAL ENGINEERS, FOUNDERS AND MACHINERY MERCHANTS

ALL CLASSES OF MACHINE WORK UNDERTAKEN.

GEAR CUTTING A SPECIALITY.

Castings in Iron, Brass, Gunmetal, Phosphor Bronze, Aluminium, etc.

SOLE AGENTS FOR—

GEORGE KENT, LIMITED, LONDON:—Water, Cyanide, and Air Meters.
Water Measuring Appliances of any description.
"Blakeborough" Sluice, Relief and Needle Valves.

Offices and Works :— *Telephone : B 1654.*

66-70 RAILWAY PARADE, WEST PERTH.

Johnson S W, 79 Hannan st, Kalg
Johnston Alex, Harvey
Keast, R, 88 Stirling hway, Cottesloe
King, F C, 32 East st, Maylands
Kirkness A E, 32 Comel rd, Mid Jctn
Klause, G A, 184 Heytesbury rd, Subi
Lambert, P, Beverley
Larry G, Southern Cross
McCorkindale, D, Bruce Rock
Little & Co Ltd, H C, 858 Hay st, Perth
Mackey, Ern F, Gosnells
McNamara Brian, 460 Albany rd, Vict Park
MacNaughton Dvd, Merredin
MacPherson Wm, Beechboro
Martin, Geo G, King st, Perth
Mill, W E, Geraldton
Mitchell Frank, Mundaring
Moody & Moody, 178 Rokeby rd, Subi
Nelson A, Wm st, Fremantle
O'Mara, W G, St Kilda rd, Bel Park
Parkin T, Carnamah
Pestell, H, Garrett st, Bayswater
Purvis-Ley, Wm R, 19 Oswald st, Vic Pk
Riley, Jas, 6 Stirling hway, Ned Park
Rowe B, Wiluna
Ryan, Jno, 23 Teddington st, V Park
Sheppard, Alf T, Albt st, Bunbury
Strickfull, H, 390 Murray st, Perth
Shusen, M J, 379 Hay st, Perth
Sundercombe, A H, 11 Mann st, Cott
Thomas E R, Geraldton
Treacher Geo, 204 York rd, Mid Jctn
Tribbeck P, Albany
Tuckfield Bros, 88 Angelo st, S Perth & 45 King st, Perth
Valentine P D, Leonora
Watts R H, 69 Eighth av, Maylands
Webb Jno, Kanowna
White W, Narembeen

WISE'S DIRECTORIES KNOWN THROUGHOUT ——THE WORLD——

ELECTROPLATERS.

Chromium Electro Platers Ltd, 969 Hay st, Perth

DUNN BROS.

129 Murray St. (next Bon Marche), Perth. Tel.: B1328. Electroplating in Silver, Nickel, Chromium, & Copper; Bronzing & Lacquering; Show Stand Makers & Importers. All classes of Metal Window Fittings a speciality.

Greaves & Son, 589 Wlgtn st, Perth
Power & Son, 19 Queen st, Perth

ENGINEERS.

PLANS REPRODUCED, Sepia, Blue, Black, and White (Paper or Linen). Prompt Delivery, Tilly's Ltd., 728 Hay St., Perth. Tels.: B9278-9.

Adams & Co Ltd, Wm, 432 Murray st, Perth
Altona Eng Co 708 Wellington st, Perth
Annesley, J, Collie
Atlas, Eng Co Ltd, Queen Vict st, Fre
Balding & Carse, 4 Charles st, Perth
Baxter Jas, 25 Wm st, Perth
Bedington, D C, Collie
Bolton, Roy, 57 Rokeby rd, Subiaco
Brain Thos W, Merredin
Brew & Sons, Northam
Bryant Jas, 9 Enfield st, Northam
Buckenara Ltd, 89a James st, Perth
Byass S B, 3 Uralia ter, Northam
Caddy Geo, Meekatharra
Campbell & Co, C A, Shafts lane, Perth
Campbell Edwd M, Mahogany Creek
Castenelli R, Harvey
Chalmers Albt, 47 Milligan st, Perth
Clarke, Wm, 334 Cambridge st, Emrld Hill
Cole & Son, 156 Havelock st, W Perth
Collins & Hall, 143 Caledn av, Maylds
Crawford A, Harvey
Davies Bros & Co, Aberdeen st, Perth
Dawson Edwd, Ylingp Siding
Dear E, 165 Fitzgerald st, Northam
Denny Bros Ltd, 437 Murray st, Perth
Dobbie Engrg Wks Ltd, (rear) 804 Hay st, Perth

EILBECK & SON LTD, T, electrical consulting & general engineers, oxy-welders, brass & iron founders & machinery importers, 2-8 John st, Perth. Tel B4639.

Ellis & Sons, E A, Shafto La, Perth
Ellis W, Harvey
Fed Eng Wks, Salisbury rd, Kalg

FERGUSON'S ENGINEERING WORKS, Stirling Terrace, Albany. Tel. 71. Marine and General Engineers, Boilermakers, Blacksmiths, Iron Founders, and Coppersmiths.

Fernie N, 35 Newcastle st, Northam
Finucane, J P, Bracks st, N Fre
Fisher E N, Kellerberrin
Flower, Davies & Johnson, 413 Murray st, Perth

FORWOOD, DOWN & CO. LTD.

(Chas. E. Rankin, Manager), General Manufacturing and Structural Engineers, 647-651 Wellington St., Perth. Tel.: B 9251. And at Welshpool and Kalgoorlie.

Fowler & Co Ltd W, Byswtr rd, Byswtr
Fre Fndry & Eng Co Ltd, 9 Bch st, Fre
Gardam & Co J R W, Murray st, Pth
Gray, Alex H, Lukin st, N Fre
Goerke, Paul R, 7 Greenway st, Perth
Gordon & Geldert, Collie
Gregson, G, Armadale
Hartree & Son, Pithara
Hawkins & Co (sanitary), Fitz st, Northam
Hawkins, E E, 51 St Geo ter, Perth
Hayes & Donaldson, Arthur st, Bunbury
Henderson & Son, Jno W, 167 St Geo ter, Perth
Hindley, Jas, Geraldton
Hitchcock, Waltr, Nwcaste rd, Mid Swan
Horn B, 172 Peninsula rd, Maylands
Horsfield & Bracklemann, Salisbury rd, Kalg

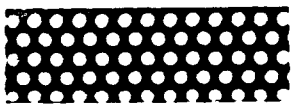

PERFORATED SHEET METAL for Every Purpose — Mining, Harvesting, Seed-Grading, Milling, Road Metal, Louvres, Trommels, Ventilators, Lift Wells, Malt, Wool or Copra Drying, Elevator Buckets. FANS — Exhaust, Centrifugal and Propeller.

D. RICHARDSON & SONS PTY. LTD. - Footscray, VICTORIA

HOSKINS & CO. LTD.,

494 Murray St., Perth. Tel.: B2778. Engineers, Boiler Makers and Founders. Mining and General Machinery Merchants.

Howitt & Bartley, 144 Brown st, E Perth
Hugo A, Narrogin
Ingle, H J, Shafto la, Perth
James Thos, Harvey
Jones, R W, Lane st, Bldr
Kalgoorlie Foundry Ltd, 139 Boulder rd, Kalg; & 321 Murray st, Perth
Keating R, 4 Atkinson st, Northam
Keaughran R M, 386 Murray st, Perth

KENT LTD., GEO.

Offices and Works, 62-66 Railway Par., West Perth. Tel. 1654. See advt.

KOCHENDORFFER, G, manufacturer of soda water & beer aerating machinery, ice & refrigerating machinery; fittings & repairs of gas & steam engines, &c, 47-49 St Francis st, Melbourne, Vict

Koorda Engrng & Trading Co, Koorda

LEDGER, J. & E.

Engineers, Iron & Brass Founders, Blacksmiths, Oxy & Electric Welders, 231 Pier St., Perth. Tel.: B4480.

Lee R W, Marvel Loch
Leslie & Co, 860 Hay st, Perth
Lewis, L, (off) 878 Hay st, Perth
Mackay, Alf, 344 Hay st, Perth
McCulloch, Wm, Haigh st, Bunbury
McDonald & Co, A H, 38 Monger st, Perth
McDonald & Low, Broome

METTERS LTD.,

847-851 Hay St., Perth. G.P.O. Box H 592. Telephones: B 7167 and B 7169. Stove Manufacturers, Hardware Merchants, Ironfounders, Plumbers, Sheet Metal Workers and Engineers.

Middleton, F H, Stuart st, Perth
Moore G, 94 Hubble st, E Fre
Muir D, Marvel Loch
Munro Don, Menzies
Nicholson J, Morgans
Overgaard T, 491a Murray st, Perth
Park H, Harvey
Pearson, Arth 57 Marquis st, W Perth
Premier Engrng Co, off 494 Beaufort st, H Hill
Purser & Co, R, Scaddan st, Bassendean
Rannard & Son, W E, Northam

RICHARDSON & SONS PTY LTD, D



Manufacturers of Perforated Sheet Metal for all Purposes, Mining, Harvesting, Milling, Seed-grading, Road Metal Trommels, Louvres, Ventilators, Locker Doors, Lift Well Enclosures, Malt, Wool or Copra Drying. Elevator Buckets. FOOTSCRAY, VICTORIA. . .

Rickert, Wm, Wittenoom st, E Perth
Roberts C E, Wiluna
Roberts Chas, Wooloroo
Robinson, E, Shafts lane, Perth
Ronaldson Bros & Tippett Pty Ltd, Milligan st, Perth
Rowolt Pty Ltd Chas, A M P Bldgs, Wm st, Perth; & 151 Hannan st, Kalg
Sangster G D, Knutsford st, Fre
Saunders & Stuart Pty Ltd, James st, W Perth
Schmidt, Ern C, Gldfrd rd, Redcliffe
Scott & Kennedy, 239 Newcastle st, Pth
Skinner & Taylor, off 897 Hay st, Prth
Smith Percy W, 15 Essex st, Fre
Solent Engrng Wrks, 639 Wlgtn st, Pth
Springthorpe R, Yarloop
Standing & Osterberg, 23 Howard st, Pth
Stewart Allen, Higginsville
Stubbs Philip S, Moorine Rock
Structural Eng Co of W.A. Ltd, Welshpool
Sutherland & Son, 169 Aberdeen st, Pth
Tate Bros, 712 Wellington st, Perth
Taylor Saml, Broome
Tomlinson Bros & Co, Lord st, E Perth
Trenaman, C, 7 Queen st, Pth
Tuckfield, C H (aviation), Geraldton
Venables Service, 99-101 Oxford st, Ldvlle
W A Forge Co Ltd, 150 Roe st, Perth
Westate Engng Co, 2 Bermndsy st, Ldrvl
Wiley's Mtr & Engrg Wks, Albany
Weston, Frnk, Bldr rd, Kalg
Young F M, Manjimup

ENGINEERS—CIVIL

Brennan T F, Geraldton

ENGINEERS—CONSULTING.

Davies Wm G, 3 Cliff st, Fre
Henderson & Son, J W, 167 St Geo ter, Perth
O'Brien P V, 18 William st, Perth
Peirce, H B, Surrey Chmbrs, 97 St Geo's ter, Perth
Steele Clive S, 205 St Geo ter, Perth
Vail H E, A M P Bldgs, Wm st, Perth

ENGINEERS—ELECTRICAL.

Airzone (W A) Ltd, 886 Hay st, Perth
Aust Elect Co Ltd, 126 Bennett st, E Perth
Auto Electric Co, Bunbury
Banfield Fredk, (rear) 70 Stirling hway, Cottesloe
Bateman Ltd, M J, 119 High st, Fre, & Milligan st, Perth
Beste Regd, King st, Perth
Bindley, E H, Stirling hway, Claremont
Boddington, J T, 403 Murray st, Perth
Boden & Gay, 47 Milligan st, Perth
Bramley & Co, J, 1015 Hay st, Perth

BRITISH GENERAL ELECTRIC CO LTD (Thos Walker John, branch manager), Magnet House, 370-372 Murray St., Perth. 'Phone: B 5141, B 5142. Manufacturers and Distributors of "Genalex" Radio, "Osram" Lamps, "Magnet" Appliances and Refrigerators.

Cheffins & Co. King st, Perth

CLAYTON-JOEL & CO., Jeffcott St., Melbourne, Victoria, Electrical Engineers and Manufacturers of Electric Light and Power Plants. W.A. Representatives: Atkins (W.A.) Ltd., Mazda House, 894 Hay St., Perth.

Deague & Co Ltd, L H, 540 Hay st, Prth

GARDAM & CO J R W, electrical engineers & contractors, 138 Murray st, Perth; Telegraphic address, "Gardam," Perth

Geraghty V J, 2 Wm st, Perth
Harvey & Meiklejohn, off 865 Hay st, Perth
Holt Bernard M, Howard st, Perth
Johansson J E, (off) Point st, Fre
Kirk A, 297 Albany rd, Vict Park
Matthews W H, 67 Gordon st, Northam
Mawby, A H, 94 Tenth av, Maylands
Mawby, Arth H, 174a Eighth av, Mylnds
Mills, W J, Moora
Mollison Geo, 35 Eton st, Mt Haw
Pennifold R D S, 32 Eighth av, Mylnds
Prior Benj, Coolgardie
Randell, G H, Bridgetown
Richert, Wm, 966 Albany rd, Vict Park
Sturk, Jno, 969 Hay st, Perth
Tatham, S B 212 Beaufort st, Perth

UNBEHAUN & JOHNSTONE (W.A.) LIMITED,

381-385 Murray Street, Perth. Tels. B3131; Manager, B5821; and A. C. Unbehaun, F2441. Electrical Engineers and Merchants. Electric Lamps, Signs, Radio Apparatus, Wires and Cables, Telephone Installations, Motors and Fans, Transmission Equipment, Mining Equipment, and S.K.F. Bearings.

White W W, Kondinin

ENGINEERS' FURNISHERS.

Adams & Co Ltd, Wm, 33 King st, Pth
Bardon, W F S, 808 Hay st, Perth
Couper & Co, W M, 52 St Geo ter, Pth

McPHERSON'S PTY. LTD.

Suppliers of:—Tools & engineers' requisites, valves, packings, belting, pulleys, tubes & fittings, chain blocks, etc. Manufacturers of:—Machine tools, lathes, pumps, woodworking machinery, power transmission appliances, etc. 'Phone B8517, 532-534 Murray street, Perth

ENGINEERS--MECHANICAL.

See Engineers.

ENGINEERS — MINING & MINING MACHINERY.

Allen Jas S, 25 William st, Perth
Bewick Moreing & Co, 115 St Geo ter, Perth
Fuller, Jos, Lennonville

GARDAM & CO J R W, electrical engineers & contractors, 138 Murray st, Perth; Telegraphic address, "Gardam," Perth

Goodsea G U, 104 St Geo ter, Perth
Hoskins & Co Ltd, 494 Murray st, Perth
Johansen H, Whim Creek
Lawrence Russell D, 104 St Geo ter, Pth
Locke, Alf, 65 St Geo ter, Perth
Maxwell A O, Whim Creek
Millwater W, Roebourne
Ridgway Geo, 44 St Geo ter, Perth
Shalcross, Vincent F, 22 Bldr rd, Kalg & St Geo hse, St Geo ter, Prth
Sleeman, H R, 18 Wm st, Perth
Sutherland J W, 104 St Geo ter, Perth

VAIL, H. E., Consulting Mining Engineer, A.M.P. Chambers, William St., Perth. Tel.: B 7852. Associated with Wiluna Gold Mines Ltd., Lake View and Star Ltd., Western Mining Corp. Ltd., Western Gold Mines N.L., Triton Gold Mines N.L., Norseman Gold Corp., N.L., Metropolitan Mining Development Co. Ltd.

Westralian Machnry Corp Ltd, Bldr rd, Kalg; & at Cue
Wilson, Richd C, 48 Ward st, Pic

ENGINEERS REFRIGERATING

Abrahams O T, 931a Hay st, Perth
Blackman & Law Ltd, 843 Hay st, Prth
Refrigeration Serv Co Ltd, 363 Albany rd, Vict Park

ENGINEERS— VALVE SPECIALISTS

KENT LTD., GEORGE, 66-70 Railway Par., W. Perth. Tel.: B 1654. Agents for Blakeborough (Brighouse, Yorkshire) Sluice, Relief & Needle Valves.

ENGRAVERS.

Art Photo Engrvrs, 13-15 James st, Perth
Bell & Son W S, 167 St Geo ter, Perth
Cumpton, R S, 918 Hay st, Perth
Dod, J R, 713 Hay st, Perth
Gibbney & Sons Ltd J, 75 St Geo ter, Perth
Hawley, R W, 80 Barrack st, Perth
McShane, C L, 575 Wlngtn st, Perth
Perth Engraving Wks, 971a Hay st, Pth
Pierpoint Jas, 671 Hay st, Perth
Read & Gregory, 587 Wlgtn st, Perth
Robertson Jno, 264 Murray st, Perth
Sheridan's Engraving & Stamp Co, 846a Hay st, Perth
Ward, W E, 671 Hay st, Perth

Williams & Sargant Ltd, Milligan st, Perth
Wilson & Co, 31 James st, Perth

ENQUIRY AGENTS

Robson & Pusey, 249 Murray st, Perth

ESSENCES & FRUIT EXTRACT.

PLAIMAR LTD, 169 Havelock st, Perth. Tel. B 9268-9. Manufacturers & distillers of fruit extracts, essences & essential oils for confectioners & cordial makers

ESSENTIAL OIL DISTILLERS.

PLAIMAR LTD., 169 Havelock St., Perth. Tel.: B 9268-9. Manufacturers & distillers of fruit extracts, essences and essential oils for confectioners and cordial makers.

EXPORTERS.

Copley & Dawson Ltd, 114 St Geo ter, Perth
Harrisons, Ramsay Pty Ltd, Wm st, Pth
Joyce & Watkins, 24 High st, Fre
Knight & Son G C, 25 Wm st, Perth

FANCY COSTUMIERS

Bon Ton, Forrest pl, Perth
Doyle's Fancy Costumes, 45 Stirling st, Perth

FANCY GOODS IMPORTERS, WAREHOUSEMEN AND REPOSITORIES.

Abelman, Miss I, 421 Hay st, Subi
Back Richd, 30 Burt st, Boulder
Baker, —, Waroona
Barron Dvd, 18 Gldfrd rd, Mt Law
Blackie Wltr, 158a Murray st, Perth
Chambers, G F, Corrigin
Chambers, G F, Corrigin
Cherry Mrs L M, 244 Hay st, Perth
Coles & Co Ltd, G J, 683 Hay st, Perth
Carter C A, Meckering
Cornwall T, Collie
Cousins H, Wagin
Crisp, Mrs M, 260 Hannan st, Kalg
Davey & Son, R, Napoleon st, Cott
Din, Mrs E, 45 Rokeby rd, Subiaco
Doust Miss Flor G, 156 Hay st, Subi
Eaton & Cook, Dalwallinu
Fanning, Thos, 47 Market st, Fre
Flannery, Mrs E, Wagin
Glaris, Nichl, Carnarvon
Goddard, Miss P, 136 Wray av, Fre
Grays —, 5 Central arc, Perth
Green Lantern The, 632 Hay st, Perth
Gruer Miss H, 15 Napoleon st, Cott
Hair, J W, 96 Hannan st, Kalg
Harris C A, Katanning
Huey, Alfd, 108 Swan st, Gldfrd
Kean, Mrs S E, 752 Beaufort st, Mt L
Kenny, Miss Mary, 198 Railway ter, Maylands
Lang Len St, 697 Hay st, Perth
Lazarus & Co (W A) Ltd, E S, 356 Murray st, Perth
Lumsden, Miss C, 20 Market st, Fre
McGeachie, P, Collie
McKay, Won, 515 Beaufort st, H. Hill
McLean Mrs E, 335 Hay st, Subiaco
Middleton Mrs R A, 131 Cambridge st, Leederville
McMillan, Miss J, 135 Beaufort st, Prth
Michelides Ltd, Forrest pl, Perth
Masel & Son Ltd, J, 112 Wm st, Prth
Mott & Son, Arth T, 4 Market st, Fre
Neilson Mrs Z, 221 Oxford st, Ldrvle
Orr, Jas, Burt st, Boulder City
Perth Doll Hosp, 80 Barrack st, Perth
Pinel, Phillip A, Bruce Rock.
Proctor Miss N, 73 Mandurah rd, S Fre
Rees, V, 46-44 Keightley rd, Subiaco
Reilly, Miss V, Kojonup
Ross Mrs M A, 3 Nthwood st, Ldrvle
Simson Miss E C, 588 Albany rd, Vict Park
Snells Bazaar, Geraldton
Somerville, A R, 123 Claisebrk rd, E P
Spigl, J, 405 Welngtn st, Pth
Strathearn Miss E G, 201 Hampton rd, Sth Fremantle
Thompson, A, 178 Hampton rd, Bcnsfld
Thomson Miss N, 244 Hay st, Perth
Val-U Agency, 80-84 Barrack st, Perth
Verity, J R, 42 Mandurah rd, S Fre
Westralian Novelty Co, 537 Wlgtn st, Perth
Woolworths (W A) Ltd, 708 Hay st, Prth
Worthmore's Ltd, 147 Hannan st, Kalg

FARRIERS

See Blacksmiths

FENCE & FENCING MATERL MANUFACTURERS.

CYCLONE FENCE CO LTD, 114 Murray st, Perth. Tel B4121 (2 lines)

FERRY COMPANIES.

Applecross & Canning Bridge & Como Ferry Service, Espl, Prth
South Prth Ferry, Espl, Prth

FERTILIZERS

(See also Manure Manufacturers)

CRESCO FERTILIZERS (W.A.) LIMITED

(W. E. Harford, Manager, G. W. Mettam, Accountant), Nestle House, 188-190 St. George's Terrace, Perth. Tel.: B8156. Works: Bayswater, W.A. "The Farmers' Own Company." Manufacturers of "Cresco" brand Superphosphate, Manures, Stock-Licks, Copper Carbonate and Sulphate, Sulphur, Sheep Dip, Blowfly Repellent, etc.

Pericles Ken, 160 St Geo ter, Perth

FIBROUS PLASTER WORKS.

Cowan & Co, 136 Lake st, Perth
Perth Modelling wks, 385 Murray st, Pth

FILM EXCHANGES.

British Cinemas Ltd (reg off), Hay st, Perth
Brit Emp Films, 621 Wgtn st, Perth
Film Protection Assoc of (W A), A M P Bldgs, Wm st, Perth
Fox Corp (Aust) Ltd, 623 Wgtn st, Pth
Grtr X L Film, Perth rd, Bssndn
Metro-Goldwyn-Maver Ltd, A M P Bldgs, William st, Perth
Paramount Film Serv Stn, 230 Wm st, Perth
R K O Pictures, 621a Wgton st, Perth
Talkie Pictures Ltd, 56 Wm st, Perth
UNITED ARTISTS (A/ASIA) LTD. (Eric Lambe, W.A. Branch Manager), Film House, 621a Wellington St., Perth. Tel.: B 2359.
Universal Films Co (Aust) Ltd, 291 Murray st, Perth

FINANCIAL AGENTS.

See Agents—Financial

FINANCIERS.

(See also Mtr Car Finance & Agts—Fin)

Austn Guar Corpn Ltd, 105 St Geo ter, Perth
Austn Securities Ltd, 156 St Geo ter, Perth
Bevilaqua Ltd H W, 49 St Geo ter, Prth
Burns Mrs A, 82 Rokeby rd, Subi
Butler, G J, 97 St Geo ter, Perth
Clement & Co Jas, 23 Barrack st, Perth
Confidential Fin. Co. 249 Murray st, Perth
Copleys Bk Ltd, 114 St Geo ter, Perth
Discounts Ltd, 133 St Geo ter, Perth
Dunleavy, G, 62 St Geo ter, Perth
Evans & Co, R, 39 St Geo ter, Prth
Finance & Trading Co Ltd, 56 Wm st, Perth
Ford, G S, 97 St Geo ter, Perth
Geraldton Finance Co Ltd, Geraldton
Gold Exploration & Fin Co of Aust Ltd, 8 The Esplanade, Perth
Intrntl Mining & Fin Corp Ltd, 8 The Espl, Perth
Johns & Co A, 89 St Geo ter, Perth
Lean Ltd W F, 98 St Geo ter, Perth
Luber & Co G, 29 Barrack st, Perth
Nat Finance & Trustee Ltd, A M P Bldgs, Wm st, Perth

PERTH FINANCE & DISCOUNT CO. LTD. (THE)

(J. H. Seeligson, Managing Director), Warwick House, 63 St. George's Ter., Perth. Telephone: B 3573.

P & O Banking Corpn, 40 Wm st, Prth
Prudntl Fin Co Ltd, 146 Wm st, Perth
Samuel, Morris, 150 Wm st, Perth
Seeligson Ltd (Investments), 63 St Geo ter, Perth

SEELIGSON, LOUIS, Financier, 63 St. George's Ter., Perth. Tel.: B 4499 (private, B 6017).

Subiaco Fin Co, 207 Hay st, Subiaco
Sykes, W J, 679 Hay st, Perth
Trade Dvlpmt & Fin Co, 105 St Geo ter, Perth
Traders Finance Corp Ltd, 105 St Geo ter, Perth
Vic Pk Fin Co, 283 Albany rd, Vic Pk
Walters, P, 80 Barrack st, Perth
W.A. Financiers, Pty Ltd, A M P Bldgs, William st, Perth
W Austn Finance Ltd, 115 St Geo ter, Perth
West Pilbara Trading & Fin Co Ltd, 18 William st, Perth
Westralian Advances Ltd, 135 St Geo ter, Perth
Westralian Mortgages Ltd, 66 St Geo ter, Perth
Wilson, Geo, Narrogin
Young & Co, 133 St Geo ter, Perth

FIRE CLAIMS ADJUSTERS.

Dallimore, J W, 18 Wm st, Perth
Dallimore Jno W, 98 St Geo ter, Prth
Forsaith R A, 133 St Geo ter, Perth
Hall Newman, 98 Subi rd, Subi
Hantke, T, 98 St Geo ter, Perth
Harwood Ross, 12 Howard st, Perth
Priestley, A H, 54 St. Geo ter, Perth
Stephens, Wm H, 70 St Geo's ter, Perth

FIREWOOD DEALERS.

See Wood Dealers & Merchants

FISH MERCHANTS.

Cooper J, Albany
Craig L, Albany
Davis Edwd, Albany
Lefroy P R, Mullewa
Metrop Fisheries Ltd (Pt Hedland), 63 St Geo ter, Perth
Nat Fisheries Ltd, 183 Murray st; & Wellington st, Perth
Smith E & J, Denmark

FISH PRESERVERS.

See Preservers

FISHING GEAR MERCHANTS.

Larcerda, Jos, 140 Wm st, Perth

FISHMONGERS.

Alexspoulos, P, Merredin
Antonas, V, 12 Gldfrd rd, Mt Lawley
Bssndn Fish Supply, Perth rd, Bssndn
Beardman, J B, 437 Fitzgrld st, N Pth
Bennett R, Narrogin
Beoturos P, 34 Bay View ter, Clrmnt
Blakeley, Mrs Frncs, 27 Rly Par, Mt Hawthorn
Broadway Fish Supply, 475 Albany rd, Victoria Park
Bussell A J, Busselton
Carter Mrs M, 126 Beaufort st, Perth
Carwardine R, Triton
Causeway Fish Supply, 137 Albany rd, Vict Park
Constantine Mrs E, 16 Wray ave, Fre
Dais D, Collie
Dallas R J, 104 Wray av, Fre
Deakin, 'Arth, 187 Lord st, E Perth
Douglas Mrs N D, 97 Burt st, Bldr
Esperance & Albany Fish Shop, 228 Hannan st, Kalg
Evans Bros, Moora
Ferguson, Jas, 147 Brisbane st, Perth
Fish Mkts, North rd, W Perth
Fre Fish Co, 64 Market st, Fre
Fortious H, 592 Albany rd, Vict Park
Freney, D, 32 Victoria av, N Fremntle
Galatis Mrs J, 18 Bay View ter, Clrmnt
Garcia Mrs E, 403a Oxford st, Mt Haw
Georgy Wm, 481 Beaufort st, H Hill
Golding, Mrs G, 71 Angelo st, S Perth
Halem —, Quairading
Hales Jno G, 6 South ter, Fre
Healey Thos, 32 Glyde st, Buck Hill
Hobbs Robt, 199 Bris st, Perth
Horner & Co, C, 194 William st, Perth
Inkson, Wltr, Hopetoun
James Jno, 319 Albany rd, Vict Pk
Hunt Alfd, 66 Fre rd, S Perth
Hunter Mrs Alice, 223 Onslow rd, Subi
Kannis, Mark, 173 Beaufort st, Perth
Jones Lionel, 50 Eighth av, Maylands
Kyriakakis P, 203 Wm st, Perth



Great Southern Roller Flour Mills Ltd.

Millers and Exporters of Flour

Makers of "DINGO" Brand Flour and "HENCO" Brand Flour.
Mills at North Fremantle and Narrogin.

Telephones—North Fremantle, FM 2371 (2 lines). Narrogin, 38.
Telegraphic Address: "Dingo," North Fremantle.

Head Office: Thompson Road, North Fremantle

S. CONNOR, Manager.

Lazarkis F, 140 Rlwy st, Cott
Leo, B, Bayley st, N Fre
Lloyd Mrs Eva, 88 Canning rd, E Fre
London Fisheries & Dining Rooms, 144 Barrack st, Perth
Ludlo, Con, 284 Hay st, Perth
Magi, Geo, Victori ast, S Bunbury
Martin, W A, Albany
Michaelis & Athans, Vict st, Bunbury
Miltons Fish Parlors, 844 Albany rd, Vic Park
Municipal Fish Mkts, Fre
Naoomis, S, 207 York rd, Mid Jctn
National Fish Shop, 38 Mkt st, Fre
Nickolls Nick, 304 Beaufort st, Perth
Padreny, D, 252 Mandrh rd, S Fre
Palamagotou, N, Merredin
Petrides, D, 771 Wellgton st, Perth
Petrides Geo, 191 Fitzgrld st, Northam
Phillips, Paul, 132 Rokeby rd, Subi
Polasis Bros, Manjimup
Psaris A, Morawa
Riley Wltr, 262 Albany rd, Vict Park
Rompotis D, Donnybrook
Rompotis G, Corrigin
Siapkaris Iounnow P & K, 232 Hay st, Perth
Sideris T, Donnybrook
Skipp, Alf L, 1250 Hay st, Perth
Skipworth A, 35 Hampden rd, Ndlnds
Skliros, Peter, 925 Hay st, Perth
Smith, Chris L, Denmark
Smith, Fred H, Denmark
Somas, A, Katanning
Stamatis, Jn, 190 Aberdeen st, Pth
Still R J, 865 Beaufort st, Mylnds
Subi Fisheries, 83 Rokeby rd, Subi
Swan Fish Supply, 31 Adel st, Fre
Taylor Arth H, 20 Northwood st, Ldrvle
Tringas Tony, 439 Hay st, Subiaco
Vendoras Jim P, Napoleon st, Cott
Warren Fredk, 284 Hay st, Subi
Walker, P, 666 Beaufort st, Mt Lawley
West Perth Fish Supply Co, 1269 Hay st, Perth
Western Fish Supply, 134 High st, Fre
Westralian Fish Shop, 520 Hay st, Prth
Xanthes, K, 435 Fitzg st, Nth Perth
Yates Mrs A, 210 Nicholson rd, Subi
Zanthis, Sios, 163 Rokeby rd, Subi

FLAG MAKERS

See Sail, Tent & Tarpaulin Makers.

FLOCK MANUFACTURERS.

Peacock & Masters, 27 Chas st, Maylands

FLOOR LAYERS.

Boschetti Bros, 334 Wm st, Perth
Tolland, F, polished concrete, 4 Kirkstall ter, E Perth

FLORISTS.

See also Nurserymen

Anderson Jas, 415 Oxford st, Mt Haw
Boyce W, Harvey
Courtis Chas E, Katanning
Dawson & Harrison, 109 Barrack st, Perth; nurseries at Forrestville
Diggers Flower Stall, (rear) 233 Murray st, Perth
Dungey, Mrs G, 71 Market st, Fre
Egan Miss A M, 1038 Hay st, Perth
FOY & GIBSON PTY LTD, 765-87 Hay st, Perth. See advt.
Frape, Mrs M, 735 Hay st, Perth
Glazebrook, Robt, Albany
Irving, Mrs M, 12 Royal Arc, Perth
"Jean," 125 St Geo ter, Perth
Leopold & Son, C J, 520 Albany rd, Vic Park
Louise, 820 Hay st, Perth
McDougall, Allan, Albany
McPhee, Miss L, 18 Queen st, Fre
Mack's Floral Studio, 671 Hay st, Prth
Menzel, Mrs B, 171 Wm st, Perth
Millea & Co, Geraldton
Mitchell, Amy, Victoria st, Bunbury
Parer, Hannah, 215 Hannan st, Kalg
Pauly, Mrs A, 47 The Crescent, Mid Jct
Payne Mrs C, 53 Stirling hway, Cott
Perry Mrs E V, 157 Rokeby rd, Subi
Rhodes, Chas, 6 Ethel st, Gldfd
Richardson's, 116 High st, Fre
Rose Flowers, Central arc, Perth
Roselea Nursery Ltd, Forrest pl, Perth
"Rosena," 354 Hay st, Subiaco
Russell Mrs W, 427 Hay st, Subiaco
Sales, Mrs A, 46 Bay View ter, Clrmnt
Sebo, Mrs E, 17 Lapsley rd, Clrmnt
Taylor Mrs H, 632 Hay st, Perth
Thomson, Miss H, 80-84 Barrack st, Pth
Wansbrough Miss E A, 4 Mitchell av, Northam
Wightman, Miss Myrtle, Rokeby rd, Subi
Wilson & Johns Ltd, 128 High st, Fre; & 74 & 125 Barrack st, Perth

FLOUR MILLERS.

WA Flour Mill Owners Assn, 66 St Geo ter, Perth
Bond & Son M G, 49 Loftus st, Ldrvle
BORONIA FLOUR MILLS LTD. (THE) (A. J. Cambridge, Managing Director), Brown St., East Perth, W.A. Tel.: B 2613. Flour Millers and Exporters.
Brookton Flour Milling Co, Brookton
City Milling Co Ltd, 23 Fitzgrld st, Prth
Dawson W H, 330 Fitzgrld st, Northam
Eureka Flour Mills, Rly stn, Cott
Forrest, Robt, The Strand, Bnbry

GREAT SOUTHERN ROLLER FLOUR MILLS LTD.

(Stanley Connor manager), North Fre & Narrogin. See advt this section

Hemphill & Sons, J A, 63 St Geo ter, Perth
Jolly Miller Flour Milling Co, 52a Rly ter, Mt Law
KATANNING FLOUR MILLS LTD. (W. J. Cobb, Manager), Clive Street West, Katanning. Tel. 189. Manufacturers of "Swan" Flour and Oatmeal. Exporters to U.K., Egypt, Singapore, Java, etc. Cables: 'Swanflour, Katanning."
Koombana Roller Flour Mills, The Strand, Bunbury
Manning & Co Ltd, R, 16 Queen st, Pth

WISE'S DIRECTORIES

embrace an area of 3,169,872 square miles.

Think what it means to the alert Advertiser!



Trade Mark

Wagin Flour Milling Co. Ltd.

WAGIN, W.A.

Only the best and most carefully selected wheats are milled by us. Our long experience enables us to give customers a Flour that cannot be excelled.

Cables and Telegrams : **"Albatross," Wagin.**

Codes used : **A.B.C. (6th Edition), Bentley's, Riverside, and Private.**

Phone No. 63 Wagin. **J. LEGGAT HALL, Manager.**

MERREDIN FLOUR MILLS LTD.

(E. G. Hussick, Manager), Kitchener Rd., Merredin, W.A. Tel.: 50. Flour Millers & Wheat Merchants. Manufacturers of "Magnet Brand" Highest Quality Flour, Bran and Pollard.

Metro Milling Co, 106 James st, Perth
Padbury, Wm, 301 Wellington st, Perth
Peerless Roller Flour Mills Ltd, James st, Gldfrd & 301 Wlngtn st, Prth
Perth Roller Flour Mills, Havelock st, Perth
Quigley Ltd, 286 Aberdeen st, Perth
Quigley & Son, 65 Crawford rd, Mylnds
Scott & Co, W B, 2 Barlee st, H Hill
Thomas & Co (WA) Ltd, Wm, Cottesloe av, Cottesloe & at Katanning, Kellerberrin; & 6 Gairdner st, Northam

VICTORIA DISTRICT Flour MILLING CO LTD

(Geo Fielder, sec & manager), Geraldton. See advt Flour Millers

WAGIN FLOUR MILLING CO. LTD.,

Flour millers & grain merchants, Wagin, W A (J Leggat Hall, manager); Phone 63. See advt this section

W.A. Co-op. Flour & Grain Expt Agcy Ltd., 66 St Geo ter, Perth
W A Flour Mills Ltd, 498 Hay st, Subi
WA Flour Mills Ltd, 286 Aberdeen st, Perth
Weston Star Milling Co Ltd, Croke lane, Fremantle
York Flour Milling Co Ltd, Havelock street, Perth; & York

FLOUR (Self-Raising) MFRS.

Sunrise Self Raising Flour Co Ltd, Edith st, Perth

FORESTRY COMPANIES

FORESTRY PULP & PAPER CO. OF AUSTRALIA LTD. (THE)

(Thos. Miles, Manager for W.A.), Airways House, 88-94 St. George's Terrace, Perth. Tel.: B 2263. Head Office: Chancery House, Melbourne, Vic. Branches in all States. London Office: Bush House, W.C.2.

N.Z. PERPETUAL FORESTS LTD.,

Royal Ins. Building, 133 St. George's Terrace, Perth. Telephone: B 3174.

N Z Pinelands Pty Ltd, 96 St Geo ter, Perth

FORWARDING AGENTS.

See Agents—Forwarding; & also Carriers

FOUNDERS.

See Brass & Iron Founders

FREE STORES.

Free Stores, Mounts Bay rd, Perth
Holmes & Co Ltd Richd, 39 Mouatt st, Fremantle
Kalg Mun Bond Store, Forrest st, Kalg
Samson & Son L, 2 Essex st, Fre
W A General Bonding Warehouse, Mts Bay rd, Prth

FRENCH POLISHERS.

Goddard, Edw, 138 Aberdeen st, Perth
McCafferty Wm, 309 Rlway pde, Mylnds
Scott, Jno W, 53 Albany rd, Vict Park

FROCKS

See Costumes & Frocks

FRUIT BUYERS & EXPTRS.

ELLERSHAW & CO., C. J. (Chas. J. Ellershaw, Mngr.), Fruit Buyers, Exporters & Merchants. Shipping & Forwarding Agents. 23 Cliff St., Fremantle. Tels.: FM 2243; & Residence, F 2063.

PATERSON & CO. LIMITED, Yorkshire House, 194-6 St. George's Terrace, Perth. Tels.: B 6126-7-8. Fruit Buyers & Exporters, General Merchants, and Suppliers of all Orchardists & Farmers' Requisites.

FRUIT (DRIED) MCHTS.

Medway A E, 97 James st, Perth

FRUIT-GROWERS.

See Agricultural Directory.

FRUIT MERCHANTS—WHOLESALE.

Bloomfield, D, Metro Markts, Wellington st, Perth
Colgate, Geo, Mt Magnet
Co-op Fruit Depot Ld, Marquis st, W P
Dawson, F W, off 101 James st, Perth
Dried Fruits Ltd, 162 St Geo ter, Prth
Ellis, Geo, Sandstone
Hansen, P, 363 Hannan st, Kalg
Harris H L, Metro Mkts, Wlgtn st, Perth
Kendenup Fruit Packg Co Ltd, Kendenup
Matthews A J, 127 Joel ter, Norwood

MERCER B

Metro Markets, Wellington st Perth, fruit, produce and vegetable merchant; stocks of all lines on hand; shipping & Government contractor. Tel 3516. Box B59.

Neumann, C H, Albany
Nimble A, Metro Mkts, Wlgtn st, Prth
Pearse & Lee, Metro Mkts, Wgtn st, Perth
Piercy and Co R, Henderson st, Fre
Simper Ltd, H J and F, City Mkts, South ter, Fre
Summerford S, Wgton st, Perth
Tyler, Jno, Mkts, Marquis st, W Prth
W A Fruit & Prod Aust Assoc Ltd, Wm st, Perth

FRUIT (DRIED) PACKERS

Boxall R, Millendon
Swan Settlers' Assoc Ltd, Herne Hill
Yeates Alfd, Millendon

FRUIT & VEGETABLE AGENTS

Berryman & Langley Ltd, Metro Mkts, Wlngtn st, Perth
Central Gardeners Mkts Ltd, Metro Mkts, Wgton st, Perth
Lantzke F W, Metro Mkts, Wgtn st, Pth

PRODUCERS MARKETS CO-OPERATIVE LTD.,

Produce Agents & Salesmen. (Fruit, Vegetables, Poultry and Eggs.) Metropolitan Markets, Perth. Tels.: B 7128 & B7129. Telegrams: "Promark." And at 369 Hannan St., Kalgoorlie. Tel.: 86.

Scanlon & Simper Ltd, City Mkts, 19 South ter, Fre
W A Fruit & Prod Mkt, Metro Mkts, Wgton st, Perth

FRUITERERS.

Adlam Geo, Trayning
Ah Ling & Co, 127 Barrack st, Perth
Ah Sam & Co, 112 Barrack st, Perth
Allen, N F, 815 Beaufort st, Mt Lawley
Allum F C, 208 Nicholson rd, Subi
Atherton J, Collie
Antoni, Mrs A, 175 Beaufort st Prth
Archer, W A, 299 Lord st, E Prth
August, Miss D, 598 Hay st, Perth
Australian Fruit Palace (The), 189 Murray st, Perth
Baker W H, York
Baldwin, A, Porter st, Kalg
Basils —, Central arc, Perth
Birtoli L, Laverton
Barnard, A, 319 Wm st, Perth
Beeck, Gordon W, Katanning
Bloomfield, D, Metro Mkts, Wgton st, Perth
Bloomfield Geo, 212 Fitzgrld st, Nrthm
Bowen, Fredk, 83 Hannan st, Kalg
Brew N R, 78 Fitzgerald st, Northam
Bristow, Wlfd H, Nannup
Browns, 127 Barrack st, Perth
Budd, L M, Tammin
Butcher T W, 64 Fitzgerald st, Nrthm
Butcher J W, 64 Fitzgrld st, Northam
Bysas Anast, 49 Adel st, Fre
Cairns Mrs Eliz, Doodlakine
Callagan P, 13 Metro Mkts, Wgton st, Perth
Callahan J, Nannup
Carras, A, 921 Hay st, Perth
Carter F B, Geraldton
Childs, H, Cranbrook
Chin Hop Co Pty, 54 Market st, Fre
Clappe, Thos, Gldfd rd, Bel Pk
Clarke Mrs G R, 402 Albany rd, Vict Pk

VICTORIA DISTRICT FLOUR MILLING CO. LTD.

FLOUR MILLERS, GRAIN MERCHANTS & EXPORTERS,

GERALDTON, W.A.

Codes Used : A.B.C. 5th and 6th Editions, and Bentley's.
Cable Address : "Wheatflour, Geraldton." Telegrams : "Wheatflour, Geraldton."

Awards—Gold Medal, British Empire Exhibition, 1924. First Prize, W.A. Royal Show, 1920.
Gold Medal, Samarang, 1914. First Prize, W.A. Royal Show, 1921.

"GOLD STANDARD" FLOUR. **GEO. FIELDER, Sec. and Manager.**

Clarkson, Matthw, Bay View ter, Clrmnt
Clifford, P, 293 Beaufort st, Perth
Coomber Hy G, 454 Newcastle st, Perth
Cooper, Mrs, Busselton
Costello F H, 3 Metro Mkts, Wgtn st, Pth
Crapella, L, Kojonup
Cross, Mrs E F, Busselton
Dais D, Collie
Davies, Jno H, Perth rd, Bassendean
Dawson, M, 141 Sth ter, Fremantle
Dempster W P, 84 Ftzgrld st, Nrthm
Dixon, Mrs E G, Albany
Dixon Mrs W, Pinjarra
Doulis, P, 60 Maritana st, Kalgoorlie
Dowding Miss, Koorda
Dyer, Mrs Eliz, Attwell arc, Fre
Ehlers, Henry, Hannan st, Kalg
Evans, D, 197 James st, Guildford
Evans, Percy, Vict st, Bnbry
Eyron, Mrs K, 9 Northwood st, Ldvlle
Farrer W C, 658 Beaufort st, Mt Law
Fermanis Spyros, 179 Murray st, Perth
Field Mrs C, Albany
Fong & Co, Sydney, Geraldton
Fresh Fruit & Drink Co, 15 Metro Mkts, Wellington st, Perth
Fruit Exchange, 17 Metro Mkts, Wgtn st, Perth
Fryer, Wm N, 127 Rokeby rd, Subi
Gale, Thos, Albany
Geenens, Mrs S, 95 Rokeby rd, Subi
Giddos, Jos, Fitzgerald st, Northam
George, Leonard H, Noggerup
Geruk, Mrs R, 127 Rokeby rd, Subi
Gill, Harry, Narrogin
Glass Mrs C M, Northampton
Goddard S N, 180 Royal st, E Perth
Godfree J S, 328 Lord st, E Perth
Gomm Jos C, 391 Hay st, Subi
Gourdes, Con, 191 Beaufort st, Perth
Gover, L, 395 Oxford st, Mt Haw
Gray N S, Beverley
Green, M, Albany
Greenaway, Mrs M, 7 Newcastle st, Mid Jctn
Greenaway Mrs M E, 627 Beaufort st, N Perth
Harris & Anastasas J & M, 193 Wm st, Perth
Harris, H E, Merredin
Harris, Jas, Coolup
Harrison Mrs H, 189 King st, & Marmion st, E Fre
Hemingway A Y, 105 Rokeby rd, Subi
Hinchliffe Ernst, 328 Bulwer st, Perth
Hollman Wm, Glyde st, Cott Bch
Hiron Mrs M, 306 Beaufort st, Perth
Holland W, 225 William st, Perth
Humphries, Mrs K E, 282 Hannan st, Kalg
Hyde, L, Ascot rd, Belmont Park
Jackson, Jas, 152 Oxford st, Ldvlle
Jackson, M E, 141 James st, Guildford
Jeffrey J, 66 Market st, Fre
Jolley Wm, 248 Ftzgrld st, Nrthm
Kallis & Papadolus, 599 Hay st, Perth
Kakuues, Angelo, 185 Wm st, Perth
Kalaf Max, 85 Rokeby rd, Subi
Kidd, F, 144a Barrack st, Perth
Kidd, Finley, 18 Roe st, Perth
King Bros, 40 Napoleon st, Cott
King & Co, J, 45 Vict av, N Fre
King, C L, Ftzgrld st, Nrthm
King, Jno H, 522 Hay st, Prth
Kirchner, Victor, 490 Beaufort st, H Hill
Knapp —, Burracoppin
Knapp, A C, 142 Hannan st, Kalg
Knapton, R E, Middle Swan
Kounis Geo, 102 Rlwy par, Mid Jnctn
Larwood, H D, Newcastle rd, Mid Junctn
Lawrence, H, Pingelly
Leonard Miss R, 751 Beaufort st, Mt Law
Levett, H, Merredin
Liddell A E, Collie
Loschiavo, O N, 12 Adgl st, Fre
Lushey, Chas F, 263 Ncastle st, Pertn
McAndrews' Fruit Shop, 249 Hannan st, Kalgoorlie
McGill, A G, 115 Claremont cres, Clrmt
Macgill, Geo K, 137 Mandurah rd, B'fld
McKay D, Pinjarra
McLoughlin, J, Geraldton
McQuillan J A, Morawa
Magriplis A, 357 Wgton st, Perth
Manea, S, Albany
Mann, Miss M, 235 Hay st, Pth
Manolas Bros, 491 Hay st, Perth
Mansfield Fredk, 27a Bruce st, Nedlnds
Marsh J S, 130 Fitzgerald st, Northam
Martin Morris, 847 Beaufort st, Mylnds
Martin, Thos, Kelmscott
Mautell, H, Pingelly
Metaxas, Metaxas, Geraldton
Michael, Con, Cue
Michael, Geo, Cue
Mickle W, Narrogin
Miller, R J, Wagin
Millman, Mrs M, Greenbushes
Mincham, Chas S, Bayley st, Coolg
Mitchell Bruce, Wooroloo
Mitchell E H, Northampton
Naylor, Miss L, Spencer st, S Bunbury
Newbold & Virgin, 15 South ter, Fre
Newbold, R J, 46 Mandurah rd, S Fre
Nield, Mrs R A, Lane st, Bldr
Nobili, Mario, 661 Newcastle st, Ldvlle
Nott, R O, Albany
Oberman, E, 599 Hay st, Perth
Page Edmond, 69 Angelo st, S Perth
Palassis, Basil, 126 Barrack st, Perth
Pandelis Jas, Wiluna
Pateman, Mrs N, 428 Hay st, Subi
Patman, Alex A, 275 Wm st, Perth
Pedersen, Saml, Gldfd rd, Blmnt Park
Peters & Co, 12 Bay View ter, Clremnt
Peterson Chris, 456 Ftzgrld st, N Perth
Pitsikas, P, 134 Roe st, Perth
Pitt K, Wiluna
Potter, Mrs A, 85 Mandurah rd, B'field
Potter W, 13 Broadway, Ned Park
Poynton Jno J, 163 Oxford st, Ldrvle
Premier Supply Co, 772 Hay st, Perth
Protos, Mrs Marie, 203 Brisbane st, Pth
Reale, Salvatore, 64 High st, Fre
Repacholi, Mrs P, Arthur st, Bnbry
Richter, Geo S, 106 Stirling hway, Cott
Roberts, E, 269 Rokeby rd, Subi
Roelich, Benj, 180 Lord st, Perth
Rodda, Mrs A, Perth-Fre rd, Cott
Rovetta, Isidore, 38 South ter, Fre
Ruggera, Frank, 16 South ter, Fre
Saunders Mrs V L, 402a Oxford st, Mt Law
Saville A J, 144 Nth Beach rd, Mt Haw
Saville, Alfd, 444 Albany rd, Vic Park
Saville, J A, 247 Carr st, Ldvlle
Sawyer, B, 127 Oxford st, Leederville
Scally Bros, 149 South ter, Fremantle
Scott M, Mt Barker
Severwright, W, Nanson
Sharman, E, No 1 State Mill
Silbert & Sharp, 48 Marquis st, Prth
Simeon, A, Geraldton
Simeon K, 151 Beaufort st, Perth
Singleton Frank, York
Sloper Mrs J, Dongarra
Smith Alfd, Stirling st, Bunbury
Smith, Mrs R, Albany
Smith, Mrs W R, Kulin
Sofield Bert, Merredin
South Coast Fruitgrowers Ass, 280 Albany rd, Vic Park
Stamas Jim, 309 Wm st, Perth
Stavin, Jos, Mt Magnet
Stewart Chas H, 305 Marmion st, Cott
Stidworthy, Mrs L, 130 Suburban rd, South Perth
Sydney Bridge Fruit Shop, 729 Hay st, Perth
Swartz, M, Guildford rd, Mt Law
Sweeney, Mrs Eva C, Southern Cross
Taylor Bros, 323a Rokeby rd, Subi
Taylor Albt V, Merredin
Taylor, Chas J, 114 Stirling hway, Cott
Taylor, Geo, 264 Guildford rd, Mylnds
Taylor, Geo, Vict st, Bnbry
Taylor, H J, Narrogin
Temby Nicholas H, 194 Rokeby rd, Subi
Thanna Mrs C N, 66 Hay st, Subi
Thomas, Mrs M J, 35 Wisn st, Kalg
Thomas R, Wyalkatchem
Thompson & Son, Chris, 79 Angelo st, Sth Perth
Thompson, S G, Albany
Torrance, T A, Comcl rd, Mid Jctn
Tree, A, Katanning
Turner E, 645 Albany rd, Vic Park
Upton, Arth, 13 Newcastle rd, Mid Junctn
Waples Jno, Coolgardie
Warners' Stores, 9 Broadway, Ned Park
Wells S W, 356 Albany rd, Vict Park
West A L, 20 Stirling hway, Bcklnd Hl
West, Mrs A M, 1286 Hay st, Prth
West P R, 321 Albany rd, Vict Park
West Percy, 126 Angove st, N Perth
White, Mrs H, 108 Keightley rd, Subi
Whittle, Ern, 145 Claisbrook rd, East Perth
Widocks Mrs E M, 18 Glyde st, Buck Hl
Williams, W H, Bruce Rock
Woo, Albt, 949 Hay st, Prth
Wood, Miss S, Prth-Fre rd, Cott
Worthing, J F, Southern Cross
Wright, Mrs H, 284 Hannan st, Kalg
Xanthes, Geo, 518 Hay st, Perth
Young, Isabella, Doodlakine
Young Percy R W, Mullewa
Zempilas, Basil, 53 Barrack st, Perth and 17 Royal arc, Perth
Zimbulis, Geo, 444 Fitzg st, N Perth

FUEL MCHTS. AND DLRS.

See Wood, Coal & Coke Dealers

FURNITURE DEALERS.

(See also Cabinet Mkrs, also Uphlstrs.)

Abbotts Furnishing Co, 266 Wm st, Prth
Aherns Ltd, 163 to 169 Murray st, & 622 Hay st, Perth; (fcty) 1 Temple st, Victoria Park
Arundale, Jos, 178 Lord st, E Perth
Bant, Wm H, 106 Rokeby rd, Subiaco
Batstone, T H, 1104 Hay st, Perth
Beatty & Jolly, Collie
Bensky & Sons J, 71 James st; & 572 Hay st, Perth
BLAIN & CO., A., 448 Beaufort St., Highgate Hill, Perth. Tel.: B 4771. House Furnishers.
Bodkin F W, 879 Hay st, Perth
Brooker Jos T, 23 Stirling hway, Bcklnd Hill
Brown, J H, Station st, Cott
Cash Furn Co, Burt st, Bldr

Clrmnt Furn Arc, 53 Bay View ter, Clrmnt
Cleary, E, 24 Rokeby rd, Subi
C'wealth Furn Supply Co, 167 Murray st, Perth
Cooper E, 195 Wm st, Perth
Ding, J S, Merredin
Excelsior Furnshng Co, 224 High st, Fre
Flanagan Mrs E, 235 Oxford st, Ldrvle
Franchina Mdme A, 221 Wm st, Perth
Golding & Co J J, 182 Fitzgrld st, Nrthm
Goldings, 837 Hay st, Perth
Hare, Alfd, 187 Guildford rd, Mylnds
Harrods Ltd, 874 Hay st, Perth
Henderson J D A, 374 Newcastle st, Pth
Humphreys, R J, Beverley
Jackson, E T, 234 Carr st, Ldrvlle
Jessup, Edwd, Slade st, Bayswtr
Julians, 77 Burt st, and 70 Piesse st, Boulder
Kenny E J, 194 Rlway ter, Mylnds
Lansdown Wm G, 52 South ter, Fre
McCoo, Jno, off 56 Aberdeen st, Perth
McMillans Ltd, 786 Hay st, Perth
McNamara Wm J, 388 Fitzgrld st, N Pth
Macrow & Sons Pty Ltd A, 766 Hay st, Perth
Macrow & Co, A, 68 Maritana st, Kalg
Meacham A R, 845 Albany rd, Vict Pk
Modern Art Furnishings, 747 Hay st, Pth
Modern Furnishing Co, 75 Brown st, E Perth
Montgomery Bros Ld, 50 Burt st, Bldr
Nelson, J, 43 South ter, Fre
Newman Wm S, 136 Ncstle st, & 804 Hay st, Perth
Parry's Furn Store, 926 Hay st, Perth
Parry, F, 357 Wlingtn st, Perth
Rosenberg Bros, 882 Hay st, Perth
Schildt & Son, F U, 346 Hay st, Subi
Slyth & Co, W J, 208 Beaufort st, Perth
Smith & Co Ltd, W, 446 Fitzgrld st, N Perth; 185 York rd, Mid Jnctn; & 762 Hay st, Perth; 399 Hay st, Subi; and 65 High st, Fre
Smith, G, Busselton
State Furn Store, 111 Barrack st, Perth
Stenhouse, E R, 150 Oxford st, Ldrvle
Temple F E, 9 South ter, Fre
Tidy's Furn Store, 109 High st, Fre
Una Furn Works, 5 Coolg ter, E Perth
Wanstall Mrs Coralie, Dowerin
Waterman & Son, D, 137 William st, Perth; and 85 High st, Fre
Watson Saml, 347 Wgton st, Perth

FURNITURE MANUFCTRS.

See also Cabinet Makers

Ames & Winter, 657 Murray st, Perth
Art Cabinet Mkrs, 466 Wm st, Perth
Bartons, D I C, 165 Hannan st, Kalg
Boans Ltd, Saunders st, E Pth
Bon Marche, 50 Ely par, W Perth & 580 Hay st, Perth
Chugg Geo, 297 James st, Perth
Colvin & Merrett, 361 Oxford st, Ldvlle
Cox Bros (Aust) Ltd, 94 Wm st, Perth; 130 High st, Fremantle
Craiks (1933) Ltd, 868 Hay st, Perth
Danielson, W O, Leake st, Fre
Davenport & O'Brien, 899 Beaufort st, Mylnds
Edelman S, 50 Railway pde, W Perth
Falgen B, Murchison ter, E Perth
Hadley W R, Victoria av, N Fre
Hearn Bros & Stead, 364 Albany rd, Vic Park
Hunt Frank, Ascot rd, Rivervale
Gerrard's Furn Co, 867 Hay st, Perth
Gerrards Ltd, 50 Railway pde, W Perth
Hicks & Co, J A, 204 Hannan st, Kalg
Hunt Harry E, 5 Wm st, Subiaco
Locke, Furn Mfg Co, 91 Mandurah rd
Rose st, S Fre & 12 Market st, Fre
Lockhart Furn Fctry, (rear) 135 Northwood street, Leederville
Macrow & Sons Pty Ltd A, 766 Hay st, Perth
Moore, W H, 4-6 Rly par, W Perth
Mullins & Co, 413 Hay st, Subiaco
Mullins & Co C, 426 Hay st, Subi
Parkinson Bros, 817 Hay st, Perth
Parkinson, T, 228 Oxford st, Ldvlle
Parry & Sons, Frnk, Wittenoom st, E Pth
Parry Fred, Thorley st, E Perth
Pidgeon and Hall, 75 Brown st, E Perth

POVEY'S.

Manufacturers of Wire Mattresses, Stretchers, Bedding, Furniture to Own Design. Povey's Patent Constructed Chairs (Patent No. 19173). Sole Manufacturers of the Centenary and Aerolite Mattress and "Hercules" Rustless Wire Mattress. Tel.: B 9285 (2 lines). Only Address: 434 Newcastle Street, Perth

Rosenberg Bros, 567 Beaufort st, H Hill
Selley & Bryden, 253 Fitzgrld st, Perth
Stanley & Ball, 109 Mndrh rd, S Fre
Sunshine Veneer Wrks, (rear) 229 Newcastle st, Perth
Teske, P Oswald, 559 Beaufort st, H Hill
Thomson, A W, 574b Hay st, Prth
Tiger Veneer & Furn Co, 199a Stirling street, E Perth
Todoroff (Steve) & Dimitroff (G), 139 Buxton st, Mt Hawthorn
Turvey Bros, 519 Beaufort st, H Hill
Turvey, C H, 14 Tower st, Ldvlle
Wah Hing & Co, 14 Railway par, W Prth
Washing Bros, 321 Newcastle st, Perth
Washing, Alfd L, 38 Marquis st, W Pth
Wing & Co Ltd, J W, 235 Newcastle st, Perth
Wright & Fendick, 157 James st, Perth

ZIMPEL LTD., W.,

797-801 Hay Street, Perth. Tel.: B 8177 (3 lines). Furniture Manufacturers & Importers of Carpets. Bedding Manufacturers and Wire Mattresses.

FURNITURE WAREHSEMEN.

BOANS LTD

425-447 Wellington St., and through to Murray St., Perth. See Advt.

Bon Marche Ltd, 131 Murray st, Prth

FOY & GIBSON PTY. LTD.,

765-87 Hay St.; and through to St. George's Terrace, Perth. Tel.: B 8101 (10 lines). Furniture & Upholstery Mfrs., & Warehousemen.

Julian, J J, 70 Piesse st, Bldr
Locke Ltd, C & H, 12-18 Market st, Fre; 793 Hay st, Perth; Bunbury, Collie, Northam & Hannan st, Kalgoorlie
"Maples," 883 Hay st, Perth
Montgomery Bros Ltd, Hannan st, Kalg
Newman, R L, 151 Rokeby rd, Subi
Stevenson, T J F, 810 Hay st, Perth
Williams, Lew, 240 Hannan st, Kalg
Zimpel, Ltd, W, 797 Hay st, Perth

FURRIERS.

Alaska Fur & Glove Co Mfrs, 713 Hay st, Perth
Bailey & Son, 146 Murray st, Perth
Conway, Mrs A R A, Franklin st, Clrmnt
Furs & Leathers (W A) Ltd, Temple Crt Bldg, Wm st, Perth; & 28 Goodwood parade, Vict Park
Georgette Fur Co, Central arc; & 672 Hay st, Perth
Kessler Saml, 562 William st, N Perth
Lipfert, Otto H, 270 York st, Subi

GALVANISED IRON MERCHANTS.

See also Iron Merchants

Names to order only under this heading

LYSAGHT (AUSTRALIA) LTD, JOHN, (S T Reilly, manager), importers of galvanised iron and agents for Australian manufactured galvanised iron, cnr Short & Pakenham sts, Fre. Tels. FM2105-2990

GARDENERS.

(See under each Town Heading.)

GAS COMPANIES.

Fremantle Gas & Coke Co Ltd, 30 Cantonment st, Fre
Prth City Council Elect & Gas Co Ltd, Wlingtn st, Prth

GASES (INDUSTRIAL) MFRS.

Western Oxygen Co Ltd, Price st, Jlimnt

GASFITTERS.

See Plumbers & Gasfitters.

GLASS DEALERS.

See China, &c., Dealers.

GLASS MFRS

AUSTRALIAN GLASS MANUFACTURERS CO. LTD.

Works & Reg. Office: Kensington St., East Perth. Tels.: B 9286-7. City Office & Showroom: 359 Murray St., Perth. Tel.: B 8788.

W.A. Glass Manufacturers Ltd, 115 St Geo ter, & 73-81 Plmrstn st, Perth & 212 Egan st, Kalg

GLASS MERCHANTS.

Barnett Bros (1934) Ltd, 203 Hay st, Perth
Clarkson Ltd, 416 Murray st, Perth
Drabble Ltd, W, 40 Milligan st, Perth
Inverarity & Co J H, 53 Adel st, Fre
Whittome Bros, 686 Wgton st, Perth

GRAIN MERCHANTS.

Barrow, Noseda & Co Ld, 567 Welngtn st, Prth, & Henry st, Fre
Bunge (Aust) Pty Ltd, 98 St Geo ter, Perth
DARLING & SON, JOHN (E. F. Fethers, Manager), Victoria House, 98-102 St. George's Terrace, Perth. Tel.: B 9226 (4 lines). And North Wharf, Fremantle. Tel.: FM 2917. Grain Merchants & Millers. Head Office: Adelaide. And at Melbourne & Sydney.
Dreyfus & Co, Louis, 115 St Geo ter, Perth
Glassford Pty Ltd, M, 46 Cliff st, Fre
McGlew & Co Ltd, Howard st, Perth
Thomas & Co Ltd, Gairdner st, Nthm
W.A. Co-op Flour & Grain Export Agcy Ltd, 66 St Geo ter, Perth
Westralian Frms' Ld, 569 Welgton st, Perth; & 21 Newman st, Fre

GRAZIERS.

See Pastoral Directory.

GREENGROCERS.

Adolph, Mrs L, 163 Hay st, Subi
Ah Ling —, Broome
Ah Sam & Co, 114 Barrack st, Perth
Ah Sam & Co, 112 Barrack st, Perth
Anderson, O, Cue
Andrews, Oscar, 289 Wililam st, Perth
Armstrong Thos, 234 Sth st, Bcnsfld
Baker Hor P, 84 Canning rd, E Fre
Baker, Robt, Yarloop
Baker W H, York
Ballilis, P, Green Patch
Bassett & Sons J, 107 Clrmnt cres, Clrmnt
Bates, Ed W Jas, 84 Mandurah rd, S Fre
Batten C W, 119a Bayswater rd, Byswtr
Batten, Hy, Leviathan st, Bldr
Beavis E, Bridgetown
Beckley A J, Mukinbudin
Betschartt, R, 64 Goderich st, E Frth
Bold, Thos, Beaufort st, Mylnds
Boggons, W, Lane st, Boulder
Bowen, Fredk, 86 Hannan st, Kalg
Brenzi Mrs A, 147 Canning rd, E Fre
Brooks F, Katanning
Brooks, Mrs A, 80 Perth Fre rd, Cott
Brown J, Cape st, Osborne Park
Brown, J, Nukarni
Brown, Thos G, 38 George st, Plympton
Bryant Mrs E A, 57 Dane st, Vict Pk
Bullen, Reg, 183 York rd, Mid Junctn
Carras, A, 921 Hay st, Perth
Castledine C L, 129 Clrmnt cres, Clrmnt
Cattell A H, 218 Nth Beach rd, Mt Haw
Cherubini Carlos, 873 Albany rd, Vic Pk
Chin Hop Co Pty, 54 Market st, Fre
Clark A, Kellerberrin
Claxon Thos C, 1014 Albany rd, Vict Pk
Cleaver, Arth, 490 Beaufort st, Highgate Hill
Clifton T H, 89 South cres, Byswtr
Clifton Mrs F E, 10 King Wm st, Byswtr
Coles Wm C, 27 Clayton st, E Fre
Collinson, Wltr, 95 Cambridge st, Ldrvle
Cooper Mrs E V, Dowerin
Dinis & George, 24 Napoleon st, Cott
Craddock Robt C, 367 Oxford st, Ldrvle
Dawson, Malcolm, 141 South ter, Fre
Dawson Mrs Lilian, Kukerin
De Marchi, E, 14 Caporn st, Ned Park
Denning Fredk, Albany rd, Gosnells
Dewar, Mrs M, 824 Albany rd, Vict Pk
Dowsing, R C, 1254 Hay st, Perth
Dowson, P, 81 Vivian st, Bldr
Dunster G, Herne Hill

Dux, J, Carnarvon
Ehlers, Hy, 272 Hannan st, Kalg
Elliott Wm, Beechboro
Elphick, H, Watheroo
Emery, Isaac, 101 Hampton rd, Fre
Farmer Miss A M, 1236 Hay st, Perth
Flmmell & Arbuckle, Dalwallinu
Fitzpatrick, D, Narrogin
Fletcher, A, Kellerberrin
Fogg, G, Narrogin
Ford Mrs C F, 5a Glyde st, Bcklnd Hl
Fryer, Jos R, 1000 Wilnton st, Perth
Georgeffe Spas, 848 Albany rd, Vict Pk
George, R C, Clrmnt cres, Clrmnt
Geruk, Mrs R, 127 Rokeby rd, Subi
Gilders, W, Mingenew
Gooey, J, Albert st, N Perth
Gomm —, Armadale
Gutteridge Regd, Northcliffe
Hall, Wm, 183 Boulder rd, Kalg
Hallinan, M J, 51 Hopkins st, Bldr
Hall S A, Geraldton
Hanson Mrs Susan A, 491 Beaufort st, Hgate Hill
Harrison, Frank, Collie
Harrison Mrs H, 189 King st; and at Marmion st, E Fre
Kee Kee & Co, 8 South ter, Fre
Hellwege, Thos, 37 Hampden rd, Ned Pk
Hicks Mrs Irene, 193 Lefroy rd, Bcnsfld
Holland, Alfd, Wagin
Holst, J H, Kalannie
Honan, Chas A, Peel ter, Nrthm
Hosking Jno H, Wickepin
Hun Sun, 390 Wm st, Prth
Ingledew —, Ewington
Jeffrey & Son M, 24 Webster st, Ndlnds
James Mrs M, Albany
Jeffries W G, Stirling hway, Bcklnd Hill
Jewel, P H, Kojonup
Johnson Wm, Northcliffe
Johnson, Wm S, 23 Marquis st, W Prth
Johnston, W O, Perenjori
Jones, Wltr T, Maida Vale
Keegan, Richd, 574 Bfrt st, Hgate Hill
Keirle, A, Katanning
Kelly J, Balcatta
King C L, 238 Fitzgerald st, Nrthm
King Jno H, 70 Ncastle rd, Mid Jctn
Kochner, Mrs, Minnivale
Labbin Jas, 452 Beaufort st, H Hill
Lamb Albt E, Perth rd, Bassndn
Lanyon, Mrs S, Comcl rd, Mid Jctn
Liddicoat, Mrs. Gert, 112 Hensman rd, Subiaco
Lindner, E, Mingenew
Locke, Alf S, 818 Beaufort st, Maylands
Lofthouse, R, Kokalup
Lucas Jas, Wagin
McCarthy W C, 332 Bulwer st, Perth
McNab Mrs A E, 36 Bay View ter, Clrmt
Maher, C, Tambellup
Malaxos, M, 114 Hay st, Perth
Mandane, J, Waroona
Marshall, H J, Clifton cres, Mt Lawley
Martin Morris, 847 Beaufort st, Mylnds
Mason Edwd A, Westonia
Mattinson, Miss R, 1154 Hay st, Pth
Mavros, Geo, Quairading
Meares, R G, Fitzg st, Nrthm
Melling, Jas, 57 Vict av, N Fre
Mereidih Mrs Julia, Kukerin
Metaxas & Litis, 487 Albany rd, Vic Pk
Metcalf Chris, Meekatharra
Mid Junctn Mkts, Nwestle rd, Mid Jnctn
Middleton R G, 114 King st, E Fre
Miguel, Hy, 194 Hampton rd, Sth Fre
Millman, Mrs M, Greenbushes
Mitchelmore J, Mukinbudin
Mitchell R J, 116 Stirling hway, Clrmnt
Moffatt E, Kellerberrin
Moore & Raven, 62 Helena st, Mid Jctn
Moore Mrs M, Narembeen
Morrison, Jno J, Jarrahwood
Newcombe, Chas H, 61 Carnarvon st, Victoria Park
Newbold & Virgin, 15 South ter, Fre
Newbold Mrs Emily, 36 Vict ave, N Fre
Newby, Thos, 9 Gladstone st, E Prth
Nicholaidis Bros, Kondinin
Nichols E P, 18 Northwood st, Ldrvle
Nichols W A, Albany
Nicklas T, 227 Aberdeen st, Perth
Onesti, N, 596 Albany rd, Vict Park
Opie Mrs C, Calingiri
Ostle Mrs M, 142 Rokeby rd, Subi
Pascoe, Wm J, 50 Clancy st, Bldr
Pearce J, Menzies
Pearse & Lee, 22 Stirling st, Prth
Peters —, 160 Murray st, Perth
Phillipson, Mrs C, 285 Lord st, E Prth
Pitsonis, Jno, 348 Wellington st, Perth
Pittard —, Brnswk Jnctn
Pope, Wm, 413 William st, Perth
Porter, Chas, 45 Planet st, Victoria Pk
Poulter, Mrs M C, 25 Rly par, Mt Law
Powell, S, Dudinin
Quarrell, Harry C, 80 Mandurah rd, S Fre
Randall, H F, 119 Broadway, Ned Park
Re, Mrs M F, 194 Aberdeen st, Perth
Rechichi G, Marvel Loch
Reid Alfd, 94 John st, N Fre
Richmond W J, 869 Beaufort st, Mylnds
Robertson, A, 108 Hobart st, Mt Haw
Robertson, Jno B, 593 Albany rd, Vic Pk
Robertson Mrs E, Dowerin
Rompotis G, Corrigin
Rosenblum, M, 430 Wm st, Prth
Rosman Morris, York
Samelowitz, H, Bay View ter, Clrmnt
Sanderson, Bessie, Toodyay
Schofield, H, 313 Hay st, Prth
Shardlow Albt, 497 Beaufort st, H Hill
Sheridan J, Gwalia
Shermacker Harry, Nukarni
Sherwood, Wm, 429 Fitzgrld st, N Perth & 17 Bay View ter, Claremont
Skipworth, P, Kukerin
Slack, H W, Tambellup
Smirk, Dvd, 138 Madrh rd, S Fre
Smoker Regd, 409 Fitzgrld st, N Perth
Southern Wm, Wyalcatchem
Spence Mrs, Gnowangerup
Stirling I J, Narembeen
Still Raymond, 279 Onslow rd, Shenton Park, Subiaco
Stride A F, Northampton
Studley Jno, Stirling hway, Bcklnd Hill
Swartz, M, Guildford rd, Mt Law
Tate, Noel G, 5 Coode st, Bayswater
Taylor Bros, Armadale
Taylor Bros, 323a Rokeby rd, Subi
Taylor E J, Kellerberrin
Taylor G, 387 Fitzgrld st, & 44 Angove st, N Perth
Taylor, Geo, 264 Guildford rd, Mylnds
Taylor's, Arthur st, Bunbury
Thomas & Thick, Nungarin
Thomas Jno, Wyalcatchem
Thompson Chris, 22 Mends st, S Perth
Tindal, E, Narrogin
Tora, Albt, Violet st, Bldr
Travia, G, Geraldton
Tucker, Frnk G, 66 Comcl rd, Mid Jctn
Turner, F T, Bridgetown
Ward, Fred, Mandurah
Ward, Thos Wm, Narrogin
Ward, Windham Hy, 7 Elvire st, Mid Jct
Warrington, Wm, 245 Albany rd, Vic Pk
Weir, M E, Cunderdin
West P R, 808 & 321 Albany rd, Vict Park
White Bros, 593 Albany rd, Vict Pk
Whiteland, G, Busselton
Wieckhardt, H, 64 Angelo st, Sth Perth
Wilson Bros, Narrogin
Wilson H, 27 Mends st, S Perth
Windsor, Mrs W, 38 Fairlight st, Buckland Hill
Wing Hing & Co, 207 Wm st, Prth
Woo, Albert, 949 Hay st, Prth
Woods, Fred, Ewington
Wright, Mrs, Boyup Brook
Wright, Mrs H, 284 Hannan st, Kalg

GROCERS, CHAIN STORES

WILLS & CO. LTD., JOHN,

Cash Grocers, Provision Merchants, & Importers, Willsgood House, 419-423 Wellington St., Perth. Tel.: B 2138. Branches: Burt St., Boulder; Hopkin St., Boulder; Glyde St., Buckland Hill; Oxford St., Leederville; Beaufort St., Inglewood; York Rd., Midland Junction; Perth Rd., Bassendean; and Canning Rd., E Fremantle.

GROCERS' SUNDRIES.

(Names to special order only)

BROOKE'S LEMOS LTD.,

Successors to C M Brooke & Sons. "LEMOS" Sweetened Lemon Squash, Fruit Drinks and Juices. Canned Fruits and Vegetables, Coffee Essence, Sauces, Candied Peel, Aerated Waters. Melbourne, S.C.5. Cables: "Brooklemos," Melbourne.

WISE'S DIRECTORIES
KNOWN THROUGHOUT
THE WORLD

GROCERS—WHOLESALE.

BATEMAN LTD, J & W, wholesale grocers, hardware, wine & spirit merchts, shipping & insurance brokers, ship chandlers & general ironmongers, Head Office: 373-7 Murray St., Perth. And at 848 Hay St., Perth; Henry & High Streets, Fremantle. Also Dugan & Forrest Sts., Kalgoorlie.

Berry & Co Prop Ltd, H, 625 Wlngtn st, Prth, & Kalg
Brown & Dureau Ltd, 23 Henry st, Fre
Ensly Solomon, 238 Lake st, Perth

FOWLER LTD., D. & J.

Head Office: 70 Henry St., Fremantle. Tels.: FM 2301 (3 lines). Cables: "Fowlerlion." Packers of "Amgoorie" Tea. Agents for "Aloha" Coffee Ess., Bovril Ltd., Cerebos Ltd., Colman-Keen (Aust.) Ltd., Crosse & Blackwell Ltd., H.P. Sauce, and "Lion" Food Products. And at 75 King St., Perth; and Brookman St., Kalgoorlie.

HOLMES & CO LTD, RICHARD, wholesale & manufacturing grocers & wine & spirit merchants, 324-328 Murray St., Perth. Tel.: B 3128 & B 3129; & at Mouatt St., Fremantle.

MOORE & CO. LTD., W. D.

Offices, Warehouse & Factory: 74-80 Henry St., Fremantle. Tel.: FM 2308. Grocery & General Merchants & Importers. Manufacturers of **HOLMAN'S COFFEE, "DELTA" & "MONITOR"** Brands of Household Lines, and **"DELTA" FLOOR ENAMEL**, etc.

NATIONAL TRADING CO. LTD.,

78 Railway Parade, West Perth. Tele.: B 6234 & B 1125. Telegrams: "Natradco, Perth." Wholesale Merchants & Manufacturers of N.T.C. Products, Tomato Sauce, Pickles, Vinegar, Jams, Honey & S.R. Flour.

Rolfe & Co Ltd, 363 Murray st, Perth
Samson & Son Lionel, 35-7 Cliff st, Fre
Wigmore & Co Ltd, H J, 613 Wgton st, Perth

WOOD, SON & CO. LTD., G.,

Wholesale Grocers, Manufacturers, Merchants & Importers. Head Office: 352 Murray Street, Perth. Tel.: B 5194. And at 19-21 Cantonment St., Fremantle; and at Kalgoorlie.

GROCERS & TEA DEALERS.

See also Storekeepers.

Adcock Bros, Charles st, Bunbury
Alford, Phillip, Canning rd, Palmyra
Amelo, Ernst, grcr, Perth-Fre rd, Ned Park
Anderson, Alex, 42 Petra st, Palmyra
Anderson, Jas S, 291 Albany rd, Vict Park
Anderson, Mrs E A, 1267a Hay st, Perth
Anderson, Wm F, George st, Plymptn
Andrew Edgar C, Busselton
Andrews & Co F L, 141 Broadway, Nedlands
Andrews Albt V, 994 Wgton st, Perth
Andrews, Mrs A E, Busselton
Appell Mrs M, 263 Walcott st, N Prth
Archer W A, 299 Lord st, E Prth
Armstrong, Benj, 131 Rokeby rd, Subi
Arnott Hy, 145 South ter, Fre
Ashbolt Ltd L & F, 412 & 826 Albany rd, Vict Pk; & 11 Mends st, S Perth
Ashbolt, Fred, York
Ayers, Frncs J, 54 Angove st, N Perth
Ayres, F T, 54 Angove st, N Perth
Back, E, 164 King st, Plympton
Bahlinger, R, 23 Mends st, S Perth
Bailey, Jack, 140 Hannan st, Kalg
Bairds Co Ltd, 491 Wllngtn st, Prth
Baker, Albt J, 300 Charles st, N Prth
Baker, Edwd W, Wollaston st, Bunbury
Bangash Musik Khan, Mullewa
Baker L J, 225 Oxford st, Ldrvle
Barnard, Francis J, Wagin
Barrett, T J, 176a N Bch rd, Mt Haw
Basten, Wm S, 104 Lewis st, Lmngtn Heights
Bateman's, King Wm st, Bayswater
Bathurst Wm H, 14 View ter, Bicton

Battye L, 172 Labouchere rd, S Perth
Baxter F E, 57 Anzac ter, Bassndn
Beck Fredk C, 1142 Hay st, Perth
Benger, A, Katanning
Bennett & Watson, 26 South ter, Fre
Bennett, Chas Hy, Ascot rd, Bel Pk
Best, H P, 654 Beaufort st, Mt Law
Better Grocery Ltd, Wagin
Bird Mrs E, 18 Fairlight st, Buckland Hill
Bishop H F, 113 Fifth av, Mt Lawley
Black & Co, 196 Rly ter, Mylnds
Black Fred M, Pingelly
Blennerhassett & Son, 161 Walcott st, N Perth

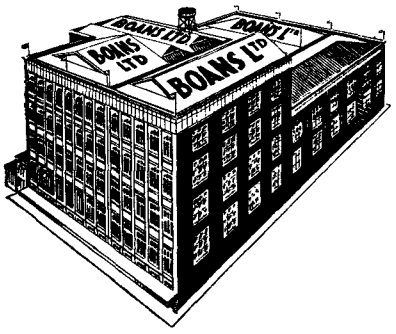

BOANS LIMITED, general grocers & provision merchants, universal providers, 425-47 Wellington St.; and 186-194 Murray st, Perth. See advt

Bolands, Mrs S, Archer st, Vic Park
Borlini, J, 425 Wm st, Perth
Bottcher, Fredk, Brookton
Bowdler, Jas, 1288 Hay st, Perth
Bradshaw Mrs Amy, 155 Sthrlnd st, Pth
Bray & Co, 273 Stirling st, E Perth
Brennan Mrs Catherine, 83 Jas st, Gldfrd
Broad, Harry D, Round Hill
Broadhurst & Co, Wilson st, Kalg
Broadley D G, 94b Stirling hway, Ndlnds
Brown C L, 111 Stirling hway, Cott
Brown Jno, 474 Fitzgerald st, N Pth
Brown Neil, 78 Napier st, Cott
Browne Mrs E, 66 Stone st, Perth
Bryce, Wm D, 86 Forrest st, Cott
Burt, E M, Geraldton
C & G Stores, 108 Terrace rd, Gldfrd & Perth rd, Bassndn
Caird, Mrs R L, 29 Josephson st, Fre
Cairnie Jno, Manjimup
Campbell, Geo, South cres, Byswtr
Carroll, Jas, 687 Albany rd, Vic Park
Carson Albt E, Mundaring

CARTER LTD., CHARLIE

Grocers & General Storekeepers, Flour Millers, & Wine & Spirit Merchants. 556 Hay St. Tels.: B 9381 & B 4951. And 170-6 Murray St., Perth; and at Carr & Strathcona Sts., W. Perth; 74 Walcott St. & 655 Beaufort St., Mt. Lawley; 413 Fitzgerald St., N Perth; and at Victoria Park & Mt Hawthorn; and Adelaide St., Fremantle

Carter, Ern A, 168 Macdonald st, Kalg
Carter, Fred O, 289 Beaufort st, Perth
Cassidy F, Mullewa
Carter Thos, 53 Thomas st, Subi
Central Provision Stores, 205 Bris st, Perth; & branches
Chadd, T P, Stirling st, Bunbury
Chalwell Wm F, 35 Norfolk st, Fre
Chapman, A T, Monument st, Buck Hill
Chivers Miss L, South Cres, Byswtr
Clarson *Dudley W, 80 Byswtr rd, Byswtr*
Clayton, Les G, 110 Hobart st, Nt Haw
Clouzas G, 229 Wm st, Perth
Cohen R, Southern Cross
Cole, Mrs E, 224 South st, Bcnsfld
Collins & Campbell, 203 James st, Gldfrd
Condons Jno, 186 Wm st, Perth
Conroy, W, 154 Wittenoom st, E Prth
Constantine, I H, 109 South ter, S Fre
Conway, Patk, 186 Hampton rd, Bcnsfld
Cook, Wltr R, 337 Rokeby rd, Subi
Coppin, Jno, 62 Stirling hway, Cott
Cotter, Ernst M, 95 Nicholson rd, Subi
Cox, Harold, 113 Mackie st, Vict Pk
Cross Harry W, 25 Princess rd, Clrmnt
Cruickshand F L, Katanning
Cryer Wltr, 273 Rokeby rd, Subiaco
Cull, I R, Albany
Culleton, N, Narrogin
Curtis Miss Phyllis, 195 Beaufort st, Pth
Davies, Gordon, South cres, Bayswater
Dawson, H F, 778 Beaufort st, Mt Law
Dean H, Lawrence st, & 1 Arundel st, Bayswater
Dean M, Mullewa
De-Banks Miss Dora, 52 Stone st, Perth
Diggins A S, Cue
Diggins, W K, Daly Dawn
Dilley, Chas J, Clremt av, Clremt
Dival Bros, 453 Fitzgerald st, N Perth
Dixon, Mrs K, 141 Charles st, Perth
Doney, Mrs Frances, 22 Newcastle st, Perth
Perth
Dornan, Fredk E, Sth ter, Fre
Douglas Mrs A L, 15 Preston st, S Prth
Douley, Mrs F M, 38 Mabel st, N Prth
Duball & Co, F, 104 Grsvnr rd, N Pth
Dunne, Mrs E, 156 Carr st, W Perth
Eagle Grocery Stores, Bicton
Easson, Wm R, Narrogin
Edmonds Mrs C M, 92 Glyde st, Bcklnd Hill
Elliott Percy C, 56 Sayer st, Mid Jctn
Etheridge, Mrs E, 266 Albany rd, Vic Pk
Farnham Bros, 68 Eighth av, Maylands
Fernie, R, 128 Hannan st, Kalg
Field & Co, Leonora
Fielding, R E, 52 Summers st, E Prth
Fitzgerald J, York
Fitzpatrick, Patk, 36 View st, N Perth
Flindall, Basil, Kelmscott
Fogarty J N, Throssell st, Collie
Foley, T E, 57 Ivanhoe st, Bssndn
Fong & Co, Geraldton
Forrest, Mrs A, 379 *Oxford* st, *Mt Haw*
Forster Herbt, 159 Broadway, Ned Pk

FOY & GIBSON PTY. LTD.,

765-87 Hay St., Perth; and through to St. George's Terrace. Tel.: B 8101 (10 lines). Grocers & Provision Merchants, Importers & Manufacturers.

Frearson, A W, Tammin
Freecorn D A, 28 Napoleon st, Cott
Freecorn's Ltd, 21 Adel st, Fre; and 188 Rokeby rd, Subiaco
Gare, R S, Geraldton
Garrity, P J, 261 James st, Perth
Garside, L, 52 Grant st, Cott
Garton, Jas H, 313 Hay st, Subi
Gatrell, Mrs E. 1108 Hay st, Prth
Gaunt Mrs M R, 50 Merriwa st, Ned
Geggie Cliff, 291 Hampton rd, S Fre
Gibberd, Ern, 24 Cardigan ter, Jolimt
Gibney, Albt, 184 Cmbrdge st, Ch Lnds Est, W Ldville
Gilbert G, 112 Bayswater rd, Byswtr
Giles, P, 43 Victoria av, N Fre
Giles, Phillip, 86 Quarry st, Fre
Giles, Raymond, Narrogin
Gill, Wm, 149 Beaufort st, Perth
Glasson Thos A, Albany rd, Gosnells
Goddard S N, 180 Royal st, E Perth
Graham Leslie, 832 Beaufort st, Mylnds
Grandson Bros, 453 Fitzgrld st, N Perth
Gray, L, 359 Wgton st, *Perth*
Gray, Mrs C M, 1 Kensngtn st, E Prth
Gray, P, Thos, 268 High st, Fre
Green, Mrs A E, 88 Charles st, Pth
Greenwood F W, Wheatley st, Gosnells
Grimes-Maraspen, Mrs M, 334 Lord st, E Perth
Grocery Service Ltd (br 2), 8 Vict av, N Fremantle
Grover Alan F, 22 Charles st Perth
Haendel C H, 64 Norfolk st, N Perth
Hamilton Thos, York
Harken Les, Capel
Harrison, Jas, Armadale
Harvey Don, Wagin
Harvey, Mrs E, Oxford st, Mt Haw
Hatton Mrs M H, Nthmpton
Hawdock, Mrs A V, Glyde st, Cott Bch
Hehir Jack, 118 Hannan st, Kalg
Hepburns' Stores, 17 Nwcstle rd, Mid Jn
Herbert Mrs E, 397 Rokeby rd, Subi
Herbert, Mrs H, 397 Rokeby rd, Subiaco
Hertel, Percy G, 26-28 Brisbane st, E Perth
Hewitt, A, Narembeen
Hill, E J, 342 Cambridge st, Em Hill Est
Hill F W, 152 Cambridge st, Ldrvle
Hill, Fredk W, 33 Kimberley st, Ldvlle
Hill Jno E, 498 Wm st, H Hill
Hitchings C W, 25b Stirling hway, Nedlands
Hoare Syd T, 270 Suburban rd, S Prth
Hogben P, 269 Albany rd, Vict Park
Holbrook, J S, 109 Clrmnt cres, Clrmnt
Holliday, S, Beaufort st, Maylands
Hordefeldt, Hy J, Gnows Nest
Horley & Owens, Darlington
Horsburgh, Richd, Chaffers st, Bldr
Horton, Mrs M E, Suburban rd, S Prth
Houston, Mrs V, 73 Parry st, E Perth
Howard Harry P, 256 Oxford st, Ldrvle
Howden Geo R, 4 Johnson st, Gldfrd
Howie Bros, Broadway, Ned Park
Howson, H T, 48 George st, E Fre
Howson, Mrs M, 309 Albany rd, Vic Pk
Huey, Alf, 106 Swan st, Gldfd
Innes, H R, Corrigin
Ireland's Cash Stores Ltd, 139 Stirling hway; & 239 Marmion st, Cott
James, A, Toodyay
Jamieson, A J, Collie
Jenkins, Jno, 228 Cambridge st, Ldrvle
Jermy Mrs P, 170 Park st, Subiaco
Johns, R B, Norseman
Johnstone, M, 317 Wm st, Perth
Jones Bros, 19 Vic av, North Fre
Jones Albt E, 167 Fitzgerald st, Perth
Jones M T, 192 Guildford rd, Mylnds
Jones, Mrs E, 33a Fre rd, Vict Park
Jones Wm H, 176a N Beach rd, Mt Haw
Joyce Mrs K F, 82 Norfolk st, N Perth
Kash & Karry, 171 York rd, Mid Jctn
Keally, Stanley C, Williams
Kenny C R, Katanning
Kent & Shaw, 40 Daglish st, W Ldrvle
Kerr & Duggan, 10 South ter, Fre
Kerr H H, 57 Bay View ter, Clremnt
Kerr, T, 310 Newcastle st, Prth
Killington, C, Broad Arrow & Ora Bands
King Vernon C, Albany
Kirby J A, Bridgetown
Kosmos A, Wiluna
Lacey, Mrs M, 84 Hubble st, Plympton
Laming, Les G, 416 Han st, Kalg
Lamming, T M, Capel
Lee & Co, 176 Stirling hway, Clremnt; & branches
Lee & Grover Ltd, 167 Hay st, Subiaco; & branches
Leister E M, 58 Eighth av, Maylands
Leonhardt, Ernst E, 278 Rly par, Ldvlle
Lewis Fredk J, Beaufort st, & Fifth av, Mt Lawley
Light Cecil L, 118 Hobart st, Mt Haw
Lippiatt, Miss Irene, 162 Marmion st, E Fremantle
Lockyer Albt J, 135 Lake st, Perth
Longbottom Mrs Ethel, 76 Lake st, Prth
Loschiavo, D, Pearse st, B'field
Luce, Stan J, 116 Stirling hway, Cott
Lums & Co, Ed, 433-35 Hay st, Subi
Lynch J D, 123 Dalkeith rd, Ndlnds
McAllister P, 31 Napoleon st, Cott
Macaskill, Murdoch, 89-91 Tower st, Ldvlle
McCarthy, Mrs M, 136 Boulder rd, Kalg
McCarthy, Stephen, Bldr rd, Kalg
McCloskey, Bernd, Dalgety st, Plympton
McDermott, Mrs A, W'gton st, Perth
McDermott, Mrs A, 108 Hill st, E Pth
McDougall, Mrs J, Wilson st, Kalg
McGill Thos, 199 Beaufort st, Perth
McGillvray Mrs J, 19 Avonmore ter, Cot
McGrath Alan, Beverley
McIntosh, Mrs L, 30 Zenobia st, Palmyra
McIntyre Bridget Westonia
Mackay, Alex D, 62a High st, Fre
MacKenzie Thos, 73 Ncastle st, Perth
McLennan, Kenneth, 320 William st, Pth
McMahon, Jas M C, 38 Summers st, E Pth
McNeil, Mrs Alice, 206 Hay st, Subi
Madigan Matthew, 30 Stone st, Perth
Maher, H, 112 Aberdeen st, Prth
Major, Chas W, 8 Newcastle rd Mid Jctn
Major F S, Leonora
Major, J, 168 Mandurah rd, S Fre
Manners Gwen, 29 St Leonds av, Ldrvle
Manning A D, Narrogin
Marshall Miss J A, 112 John st, N Fre
Martin & Co A G, 196 Stirling st, E Pth
Martin Len, 377 Rway rd, Subiaco
Martin, T G, 28 Thompson rd, N Fre
Martin Thos G, 199 South st, & Watkins st, Beaconsfield
Martin W G, Ewington
Martin, W, Harvey
Matheson Ltd, G, 151 N Bch rd, Mt H; & 298 Oxford st, & 51 Carr st, Ldrvle
Mattingley E, Bicton
May J H, 213 Hannan st, Kalg
Meldrum E, Katanning
Milling Mrs M E, 268 High st, Fre
Mellowship, Jas A, Narrogin
Mewett, E C, Cunderdin
Mold, Mrs C A, 104 Cmbrdge st, Ldville
Monkman L, 196 Railway ter, Mylnds
Monument Stores, Albany
Moore & Co, W D, 74 Henry st, Fre
Moulton Jas, Bridgetown
Mountain & Co (A H), Geraldton
Mudd A V, Geraldton
Munyard & Kenworthy, 519 Hay st, Subi
Murchison Traders Ltd, Cue
Murray, Mrs A, Main st, Osborne Park
Murray, P, 6 Maritana st, Pic
Musgrove, Cyril P, 155 Onslow rd, Subi

Neame Bros, 1232 Hay st, Perth
Nesbitt, T, Albany
Newman H, 268 Albany rd Vict Park
Nilsson, A P & E, 21 Johnston st, Bldr
Noble, Jas, 82 Stirling hway, Cott
Norlin Andrew D, Belmont av, Bel Pk
North Perth Supply Stores, 329 Bulwer st, Perth
Northern Stores Coy, 352 Charles st, N Perth
Norton, Edwd C, Brown Hill
Nunn, Wm P, 86 Thompson rd, N Fre
No 1 State Store, No 1 State Mill
O'Callaghan, Owen, Collie
O'Connor Jas, 139 Bulwer st, Perth
O'Keefe, Arthur, 130 Alma rd, N Prth
Oliver Bros, 198 & 20 Mandurah rd, S Fremantle
Olliver, S, Albany
O'Shea, A B, Beaufort st, H Hill
O'Toole Mrs Nora, 150 Bulwer st, Pth
Oulds S L, 43 McMillan st, Vic Park
Overing on, Chas Wm, 38 Eric st, Cott
Pandelis J, Wiluna
Parry S E, Carnarvon
Parsons W E, 94 Canning rd, E Fre
Paterson, Jno B, 183 Lord st, E Pth
Peake, Richd I, Albany
Pearce, A, 760 Beaufort st, Mt Law
Peek Mrs E M, 221 Fre rd, S Perth
Pettit Stanley P, Busselton
Phillips, A C, Geraldton
Pickering, Mrs D, 264 Hmptn rd, S Fre
Pike Bros, 304-6 Hannan st, Kalg
Pike, Albt E, 105 Graeme st, Pic
Pillow J R, 277 Albany rd, Vic Park
Pope C G, 296 Cambridge st, W Ldrvle
Pope, R W, 452 N'castle st, Prth
Porter, Alex, Brookton
Potter, Stanley G, 436 Albany rd, Vic Park
Powell W H, 66 Tenth ave, Mylnds
Power, Jas, 2 Marmion st, Plympton
Prewett Mrs Eliz, 310 James st, Perth
Priestley, H W, Gldfd rd, Belmont Pk
Provision Stores, 594c Albany rd, Vic Pk
Quong Sing, Carnarvon
Rainbow Buyers Ltd, 69 St Geo ter, Pth
Rayan Mrs G, 55 Hobart st, Mt Haw
Read, F P, 527 Fitzgrld st, N Perth
Redfern Jos E, 154 Hay st, Subiaco
Retallack Percy, Benger
Reynolds, Mrs E, 199 Fitzgrld st, Perth
Rhodes & Sons, Stirling hway, Bcklnd Hl
Richardson Bros, 1 Berwick st, Vict Park
Rifice Peter, 141 James st, Perth
Ritcher's Grocery Store, 21 Knutsford st, N Perth
Ritcher, Jack, 226 Brisbane st, Perth
Ritcher, L, 291a Fitzgerald st, Perth
Roberts F S, Archer st, Vict Park
Roberts H, Collie
Robertson, Dvd, 36a Geddes st, Vic Park
Rogers Bros, 45 Stirling hway, Clrmnt
Rogers Bros, Fitzgerald st, Nthm
Rogers, Jno M, Guildford rd, Belmont Pk
Ross Cecil R, Nanga Brook
Royal I H C, Goomalling
Rubenstein, O, 232 Beaufrt st, Prth
Rusconi, R, 149 Berwick st, Vict Pk
Ryan Thos A, 172 Canning rd, E Perth
Saunders, Albt, Collie
Savage Alfd G, 40 Viveash rd, Mid Jctn
Sawkins & Hardwick, 27 Bruce st, Nedlands; & 31 Stirling hway, Clremnt
Scott & Davis, Mt Magnet
Sedgmen P J, 45 Coronation st, Ldrvle
Shalders, J, Bank st, Vict Pk
Shannon Wm, 50 Cleaver st, Perth
Sharpe, Wm G, 189 Holland st, Fre E
Sheahan, J, 75 Burt st, Bldr
Sherratt, Waltr, Albany
Siggs, V, Dalwallinu
Simmons, Jas, Gldfrd rd, Bel Pk
Sing, Ruhr, Dongarra
Skipper Bros, 381 Wm st, Perth
Skipper, Mrs Nora, 58 Francis st, Pth
Slight, Archibald A, Nannup
Smith & Hebbard, 227 South st, Bcnsfld
Smith Albt H, 135 Heytesbury rd, Subi
Smith Arch C, 738 Beaufort st, Mt Law
Smith Chris, 63 Ncastle rd, Mid Jctn
Smith, H, Carnarvon
Smith L B, Gnowangerup
Smyth Edwin, Claremont cres, Clrmnt
Snelling, P E, 90 Vict av, N Fre
Spargo, Chas, Merredin
Spence, Mrs L, 83 Stone st, Prth
Spencer, Jno, Eighth av, Maylnds
Stahl F, 234 Hannan st, Kalg
Stammers, W J, 57 High st, Fre & Canning rd, Plympton
Stanlakes' Supply Stores, 591 Wm st, N Perth
Steadman Mrs M A, 925 Albany rd, Vic Park
Stephen, P A, Dart st, Bldr
Stevenson W G, 6 Chester rd, Clremnt
Stewart, Arth, Lane st, Bldr
Stewart, Robt C, Princess rd, Clrmnt
Strang, Albt, 95 Shenton rd, Claremont
Stuart, Robt C, 147 Rokeby rd, Subi
Stubbins, Laurence S, 51 Forrest pl, Nth Perth
Stynes, Jos, 310 James st, Perth
Swingler, Misses M and P, 274 Bulwer st, Perth
Symes, F, 50 Vict st, Buck Hill
Symons, Richd, 476 Beaufort st, H Hill
Tanner Rupt, Albany
Tatham, Mrs A E, 171 Park st, Subi
Taylor & Son, 40 South ter, Frmntle
Taylor, Mrs R, 349 Oxford st, Ldvlle
Tebbit, Ronald, Narrogin
Thomas, Edwd, Vict st, Cott Bch
Thompson & Son, Chris, 79 Angelo st, S Perth
Thompson G R, 124 Townshend rd, Subi
Thompson, Mrs H, 54 Douro rd, S Fre
Thrift Stores, 80 Hensman rd, Subi
Tindall & Freeman, Vict st, Bunbury
Tipler, Geo, Southern Cross
Tolmie H J, 53 Grosvenor rd, N Perth
Toy, K H, 1236 Hay st, Perth
Tranter, T H, Arthur River
Truscott, C H, 204 Walcott st, Mt Law
Turner, W J, 179 James st, Guildford
Turner, Wltr, 9 Maritana st, Pic
Tyson, Mrs A M, 76 Raglan st, N Perth
Underdown, Chas, Fairlight st, Cott Bch
Veryard V C, York
Wainwright, Saml, 700 Albany rd, Vict Pk
Walker's Ltd, 35a Hampden rd, Nedlands
Walker H R, 140 Tenth ave, Mylnds
Walker, J & L, 1160 Hay st, Perth
Walker, W H, 42 Bay View ter, Clrmnt
Ware, Archie W, Collie
Wark Mrs A V, 118 Wittenoom st, E Pth
Warner, Robt R, 34 Keightley rd, Subi
Warners' Stores, 7 Broadway, Ned Park
Watson, Elijah, 80 Forrest st, N Prth
Watt Ernst W, Albany
Wearne O M E, 27 Hampden rd, Ndlnds
Webb Wm J, 11 Suffolk st, Fre
Webster, G G, Pinjarra
Webster, I G, 793 Beaufort st, Mt Law
Wells & Sons Dvd, 245 Wm st, Perth
Wells, Jas, Mundaring
White, A E, Bridgetown
Whitfield, Thos G, 301 Lord st, E Perth
Whittle, Herbt, 109 John st, N Fre
Whittington, Dick, Mary st, S Perth
Wilkes Bros, 21 Rlwy par, Mt Law
Wilkinson & Co, Kookynie
Wilkinson Mrs E, 64-66 Angove st, N Perth
Williams, Chas H, West rd, Bassendean
Williams, Mrs A L, 2 Mandurah rd, S Fre
Williams T A, 2 Mandurah rd, S Fre
Wills & Co Ltd Jno, 419 Wlngtn st, Perth; and brs
Wills Jno (No 7 br), 856 Beaufort st, Mylnds
Wilson, A G, 32 Davis rd, Claremont
Wilson Mrs E, 252 Suburban rd, S Pth
Winston, W T, Geraldton
Wohlgemuth, J, 9 Rose st, Bcnsfld
Wood A T, 34 East Par, Norwood
Wood, Ronald G, 113 Clrmnt cres, Clrmnt
Woodhouse, Mrs E, 69 Northwood st, Ldvlle
Wright A, 12 King Wm st, Byswtr
Wright, Wm F, Meekatharra
Yee Ming, Broome

GUNSMITHS.

Urquhart, Stanley E, 235 William st, Pth

HAIR (MANFRS.).

Hay Jack, Elvira st, Palmyra

HAIR & SKIN SPECIALISTS

Criddle M B, 399 Wlgtn st, Perth
Marcelle, 80 Barrack st, Perth
Nelmes Miss Ethel, 83 Havelock st, & Central Arc, Perth

HAIRDRESSERS.

(See also Tobacconists—Retail.)

Ackling, Fred, Perth rd, Bassendean
Alford, Phillip, Canning rd, Palmyra
Arthur, Leslie, 9 Newcastle rd, Mid Jctn
Attrill C, Mingenew
Bardi, A P, York
Barkley & Gilbert, Katanning
Barlow, Alfd, Northampton
Barnes, Miss C J, 72 Helena st, Mid Jctn
Baxter Fredk A, 67 Eighth av, Maylands
Baxter Perc, Stirling hway, Bcklnd Hill
Beer, Reg, 252 Albany rd, Vic Park
Begley, E, Perh rd, Bssndn
Begley E T, 804 Albany rd, Vict Park
Bentley, A W, Beaufort st, Maylands
Beresford Geo, 254 Murray st, Perth
Bergin, Jno, 48 Rly par, Mid Jctn
Bignell N, Brunswick Jnctn
Bishop & George, 364 William st, Pth
Black, F, 257 Murray st, Perth
Black, Fredk R G, 205 William st, Perth
Blakeley Thos, 930 Hay st, Perth
Bockeman, R, Quairading
Bohan Jim, 400 Hannan st, Kalgoorlie
Bond, R T, Moora
Bradshaw Jno, Meekatharra
Bradshaw Jno J, Wiluna
Bramsby Leond, 57 George st, Perth
Bray, Jas, Vict st, Bunbury
Brehaut Mrs K, 639 Albany rd, Vic Pk
Briggs, Jack, 109 Rokeby rd, Subi
Brookes, Syd, 205 High st, Fre
Brown Harry, 23a Vict av, Clrmnt
Brown J, Wickepin
Brown, Jas E, 15 Vict av, N Fre
Brown, Wm, Narrogin
Buckman, Harry, 243 Hannan st, Kalgoorlie
Burman J, Southern Cross
Bushell Mrs Zilda, 824 Hay st, Pth
Buxton Eric, 135 Fitzgerald st, Nthm
Byrnes, L T, 16 Burt st, Boulder
Cain, Miss L, 56 High st, Fremantle
Cairnduff, Alex, 136 Hannan st, Kalg
Campbell C, Wongan Hills
Campbell, R C, 134 Oxford st, Ldrvle
Caple, S, 52 Market st, Fre
Carrie, G M, 154 Pier st, E Perth
Carter R, Meckering
Carvolth W J, 204 Hay st, Subiaco
Cassidy, J P, 45 Adelaide st, Frmntle
Cassidy, Robt D, 397 Oxford st, Mt Haw
Chapman Mrs A D, Kellerberrin
Charles —, 51-53 Eighth av, Maylands
Chattel F, Carnamah
Chick Mrs L E H, 551 Hay st, Perth
Clark, Albt, Newcastle rd, Mid Jnctn
Clark Doug, Kalamunda
Claudius H G, 10 Adelaide ter, E Prth
Clayton, Jean, Narrogin
Coates Jno, Coolgardie
Cockroft Fredk, Dowerin
Cohen, A, 713 Hay st, Perth
Cook & Son, 39 Market st, Fre
Costello, Frank, Toodyay
Court E, Laverton
Cox, C, 85 George st, E Fremantle
Cox, Jack, 204 Nicholson rd, Subi
Cracknell, Cliff, Ascot rd, Bel Pk
Cremorne Hairdressing Saloon, opp 576 Hay st, Perth
Cressey, Mrs E, 343 Hay st, Perth
Crisp, G, Gnowangerup
Cronin W V, Dumbleyung
Crook, Jno, 146 Cambridge st, Ldrvle
Crook, Reg, 277 Gldford rd, Maylands
Cruickshank, N, 151 South ter, Fre
Curtin, Chas C, Albany rd, Vict Park
Curtin, F, Norseman
Curtis, Frk A, Narrogin
D'Arcy W N, 458 Hay st, Subiaco
Davey, Jas, 70 High st, Fremantle
Dawes Geo, Hyden
De Coco N, Cue
Deer Jno, Lake Grace
Dewar, D, Albany
Dewar, Gordon, 46 St Geo ter, Perth
Dimond, Wm R, 20 Milligan st, Perth
Docherty Wm, 73 Hay st, Perth
Donnellan M, Wiluna
Drager A L, 169 Nth Beach rd, Mt Haw
Duggan D, 859a Beaufort st, Mylnds
Edmonds, Albt, 45a Market st, Fre
Edwards A, 10 Burt st, Boulder
Edwards, Cyril H, Beverley
Edwards, Jas, 62 Wm st, Perth
Elkington, E H, 40 Pier st, East Perth
Elliot, S, Lane st, Boulder
Elliott Stan, Leonora
Ellis, L, 70 Maritana st, Kalgoorlie
Everitt Les, Manjimup
Fee, Bert, Manjimup
Feldt Sid, 121 William st, Perth
Ferguson C, 57 Burt st, Boulder
Ferstat, Jos, 597 Hay st, Perth
Fletcher, Roy, 129 High st, Fre
Forti P, Mullewa
French, Stephen, 342 Albany rd, Vic Park
Friedman, H J, 125 St Geo ter, Perth
Friend A E, Fitzgerald st, Northam
Galbraith, W G, 25 Stirling st, E Perth
Gallagher, J, sen, Koorda
Garcia Dave, 49 Barrack st, Perth
Garden, Don, 334 Bulwer st, Perth
Gazia A, 56 Piesse st, Boulder
Gibbon, Wltr, 49 Lord st, E Perth
Gilbert, Fredk, 67 Canning rd, E Fre
Gilder, E, 552 Beaufort st, H Hill
Glass, Jno, Carnarvon

Gleeson, Jno, 657 Hay st, Perth
Goff, C G, 36 Angove st, N Perth
Gould O, Kojonup
Graham Chas E, 69 St Geo ter, Perth
Grasso, J, 62 James st, Perth
Grigg T, 246 Hay st, Perth
Groves, Jas, Canning rd, Bicton
Haldane, Andw, Broome
Hall Arth, 778 Hay st, Perth
Hamilton, R J, 101 Burt st, Boulder
Hansen, Rupt, Merredin
Harken, L, Kondinin
Harland & Bulloch, 86 Angelo, S Pth
Harper Les, Mandurah
Heal, Rchd, Katanning
Heaton, W F, 283 Lord st, E Perth
Hebbard, Frncs W, 67 Burt st, Bldr
Heerey Les, Hay st, Perth
Hicks, Herbt S, Beaufort st, Perth
Higgins, Jerry, 109 Claisebrook rd, East Perth
Hillbrick H, Armadale
Hitchen, E E, 267 Albany rd, Vic Pk
Holland, Fredk, 294a Cambridge st, W Leederville
Holland, J M, Wagin
Holt P C, Merredin
Holway ,Hedley J, 176 Wm st, Prth
Howard H, Morawa
Hunter F S, Collie
Ibasco T, Broome
Indle, L, 776 Hay st, Pertrh
Ireland Mrs Annie, 46 High st, Fre
Jackman Jas, 236 Onslow rd, Subi
Jackson, Alex, Wiluna
James, Albt E, 292 Murray st, Perth
James B H, 345 Wgton st, Perth
John, Alan, 102 Stirling hway, Cott
Johns J H, 853 Beaufort st, Mylnds
Johnson, Albt E, Leonora
Johnson Mrs C M, York
Johnson S, Kellerberrin
Johnston H, 77 Hannan st, Kalg
Jolley I E, 5 Millington st, Northam
Jones, Rex, 11 Metro Mkts, Wgton st, Pth
Keane, Miss M J, 763 Beaufort st, Mt Lawley
Keast E, Busselton
Keeping Miss J, Narrogin
Kelleher Wm, 267 Newcastle st, Perth
Kelly, Ralph, Pemberton
Knight, G W, 38 Bay View ter, Clrmnt
Knight Geo W, 57 Stirling hway, Cott
Knight, H H, Tammin
Kroker & Than, 119-21 Barrack st, Prth
Kruger, Wm, Roebourne
Kuhl, L, Moora
Lamb Andw M, 99 Wm st, Perth
Lambert F H, Doodlakine
Lamont Dvd, 663 Albany rd, Vict Park
Lawrence Mrs J, 204 Walcott st, Mt Law
Leich Mary, 67 Hannan st, Kalgoorlie
Leitch Miss D, Collie
Letts A E, 182 William st, Perth
Lewis R H, Menzies
Lewis V, Albany
Lillyman, W, 66 Barrack st, Perth
Lodi A, 56 St Geo ter, Perth
Long Edgar R, 38 John st, Perth
Lowden, Mrs M E, 145 James st, Gldfd
Lucas K, 275 Hannan st, Kalgoorlie
Luizzi Jno, Main st, Osborne Park
Lynch, C, 450 Fitzgrld st, N Perth
McClements, J L, 285 Murray st, Perth
McConnell, D, 219 Hannan st, Kalg
McDonald Mrs, Cue
McKay Miss J, 128 Ftzgrld st, Northam
McKenney P J, 430 Hay st, Subiaco
Mackie, I, 250 William st, Perth
McKim Miss D, Albany rd, Gosnells
McLoughlin B, Wickepin
McMahon Frank, 134 Newcastle st, Pth
McNamara —, Collie
Maloney, Pat, 177 Beaufort st, Perth
Mannucci, S, 23 South ter, Fremantle
Marr P, 315 William st, Perth
Marshall, Robt, King William st, Bayswtr
Martin, G C, Narembeen
Martin Miss Alva, 18 Napoleon st, Cott
Mazzacchelli A, Narembeen
Mazzucchelli Herbt, 33a Hampden rd, Nedlands
Mickle, C W, Pingelly
Mickle, Earl, Meekatharra
Mickle E, Wiluna
Mickle L, Pemberton
Minuta A, Geraldton
Mohr Robt, Bencubbin
Monaghan J, Geraldton
Morgan, C W, 14 Bay View ter, Clrmnt
Moss J M, Nungarin
Moss, Jno M, 343 Murray st, Perth
Mulgrave, E J, Busselton
Natoli, Anthony, 72 Pcknhm st, Fre
Neal, Thos, 84 Rokeby rd, Subi
Nesbitt K, Albany
Nettle, H, Albany
Newby, Jos, Albany
Nicholls, Sid R, 174 Rokeby rd, Subi
Nicholas Stan, 618 Albany rd, Vic Park
Nicholas, Stan, 533 Wlngtn st, Perth
Oates, E E, Bldr Block
Oates, E E, 135 Hannon st, Kalg
Oates, Harry, 161 Broadway, Ned Park
O'Connor, J, Geraldton
Organ, Miss Amy, 68 Market st, Fre
O'Sullivan J R, 58 Beaufort st, Perth
Painter G, Marvel Loch
Palmer, A, Harvey
Pearmine, J J, Denmark
Penkethman, R, 23 Royal Arc, Perth
Persse F, Meekatharra
Persee, Leslie G, 80 Rlwy par, Mid Jctn
Peterson Miss E, 81 Barrack st, Perth
Phillips, G, 816 Hay st, Perth
Phillips, Harry, Vic st, Bunbury
Pike Bevan, Perenjori
Pike Malcolm I, 114 Wray av, Fre
Pippin Mrs E A, 145 Barrack st, Perth
Pope Jack, 513 Wlngtn st, Perth
Pressdee C, Kellerberrin
Pritchard Miss, Busselton
Pugh Mrs E, York
Purchas Wm R, 4 Napoleon st, Cott
Purches & Son, W R, 108 Brrck st, Pth
Purser L, Toodyay
Quinlan, Thomas, Mt Magnet
Rappeport Saml, 322 Bulwer st, Perth
Ray, F, Boddington
Read, W J, Stephen st, Bunbury
Reeg, Jos, 69 Walcott st, N Perth
Reeves, Wm, Attwell arc, Cntnmnt st, Fre
Reynolds N C, York
Riddell Bill, 842 Albany rd, Vict Park
Rider Dudley, 409 Wlngtn st, Perth
Rifice Peter, 139 James st, Perth
Roach, Wm H, 246 Mndrh rd, S Fre
Robin, Jacob, 236 William st, Perth
Robin Julius, 138 High st, Fremantle
Robins Mrs J, Attwell Arc, Cantonment st, Fremantle
Robins W, Murray st, Perth
Robinson, Aub, 161 Rokeby rd, Subiaco
Robinson H F, 13 Burt st, Boulder
Robinson J D, Collie
Robinson, Thos, Busselton
Robinson W, Cue
Rocke C A, 138 Railway st, Cottesloe
Rose, S C, Bridgetown
Roskelly, N J, 123 Hannan st, Kalg
Ross, Geo E F, 70 South ter, Fre
Rowe, Miss Edith, Geraldton
Rumble Basil, 831 Hay st, Perth
Ryan, Edwd, 198 Cambridge st, Wem Pk
Ryan J J, Beverley
Salvatore, C, Geraldton
Savory T, jun, Kojonup
Scheele, Wltr, 252 Hannan st, Kalg
Schmidt, H R, 5 Rokeby rd, Subi
Schwarzingers —, 497 Hay st, Perth
Seymour, J, Donnybrook
Shakleton, Jno, Bolgart
Shardlow M & L, (off) 61 St Geo ter, Perth
Sharp, Theo, 32 William st, Perth
Shaw Miss D, Goomalling
Sheppard, E, 144 Murray st, Perth
Sheiles Wm, 17a Wilson st, Kalgoorlie
Silbert & Sons, Sol, 41 Forrest pl, Perth 177 Murray st, Perth
Simmons Dot, Meekatharra
Sinclair, P, 323 Hay st, Perth
Siviour, Thos, 150 Beaufort st, Perth
Skepper H A, 147 Hannan st, Kalg
Skidmore —, Southern Cross
Sly Wm A, 39 High st, Fremantle
Smart L A, Broome
Smith A, 119a Burt st, Boulder
Smith, H, 140 Burt st, Bldr
Snelson T, 22 Stirling hway, Bcklnd Hill
Spark & Munyard, Kellerberrin
Sparrow Val, 79 Pier st, E Perth
Spigl Jas, 405 Wellington st, Perth
Stack Oscar, 42 Mandurah rd, Sth Fre
Stain, W, 237 Wm st, Perth
Steele, W G, 5 Victoria av, Nth Fre
Stephens, G W, 13 Hannan st, Kalg
Stephens, Wilfd H, Collie
Stephens, Wm H, Collie
Stine, Harry, 201 Brisbane st, Perth
Stone C, Carnamah
Summers, Jack, Merredin
Susman, A, 19 Barrack st, Perth
Taylor Chas A, 7 Howard st, Cott
Taylor, Wm, 606 Albany rd, Vict Park
Teede D V, Victoria st, Bunbury
Teede Geo, Stephen st, Bunbury
Templeman Har R Merredin
Thomas, Jack, 198 Aberdeen st, Perth
Thornborough, W J, 907 Hay st, Perth
Thornton, Stan, 500 Hay st, Perth
Thornton Tom, 479 Beaufort st, H Hill
Tomlinson Wm, Ballidu
Tompkins, Chas, 150 Wm st, Perth
Tunney R, Kukerin
Turnbull R E, 105 Maritana st, Kalg
Turner Chas, Wagin
Vautin, Wm C, 61 Wm st, Perth
Vivian L L, Perth rd, Bsandn
Voss Geo E, 552 Hay st, Perth
Vrachnos Con, 330 Wlngtn st, Perth
Wainwright L, 69 Milligan st, Perth
Walker, Alfd E, Peak Hill
Walsh, R, Busselton
Walters W J, Katanning
Walton, K, 300 Beaufort st, Perth
Warburton Elliot, Greenbushes
Ward, E J, Bdgetwn
Ward, Edwd, 238 Hay st, Perth
Warn Jas B, Capel
Washington J, Greenbushes
Weiland, Roy, 556 Albany rd, Vict Pk
Weir Thos W, 481 Wlngtn st, Perth
Weir Wm K, 113 Murray st, Perth
Werrett Edgar, 362a Charles st, N Pth
Weston, Wm, Wilson st, Kalg
White, J W, 31 Bay View ter, Clrmnt
Whittaker Thos W, 388 Murray st, Perth
Wightman, J, 105 Boulder rd, Kalg
Willcocks S H, Mt Barker
Williams, J, Busselton
Williams, Jno G, 90 George st, E Fremantle
Wilson, F E, Tambellup
Wishart, Edwin, 31 Rokeby rd, Subi
Wood, W F, Pinjarra
Woods T J, Bruce Rock
Woolley Arth, 108 William st, Perth
Wright A H, Boyup Brook
Wrightson A E, Wyalkatchem
Wrightson F E, William st, Fre
Zinnecker, E J, 43a George st, E Fre

HAIRDRESSING COLLEGES

Winifred Hairdrsg Academy, 80 Barrack st, Perth

HAM & BACON CURERS.

Foggitt Jones Pty Ltd, 587 Wellington st, Perth; 47 Queen Vict st Fre; Rly par, Midland Junction
Gnowangerup Butter and Bac Fctry, Gnowangerup
Clark W G, Throssell st, Northam
Doherty Jno, Greenbushes
Doherty Patk, Greenbushes

HAM & BEEF DEALERS.

"Archie's" Delicatessen, 36 Market st, Fremantle
Arnold Miss S E, Collie
Barrett, Mrs D, 6 Wray av, Fre
Barrow, Frank R, Metro Markets, Wellington st, Perth
Beattie Chas, 249 William st, Perth
Bice Harold, 8 Napoleon st, Cott
Binney Miss V S, 256 Rlway par, Ldrvle
Birt's Delicatessen, 815 Hay st, Perth
Charge, Cyrus E, Hay st, Perth
Chivers, Miss L, South cres, Bayswater
Corney's Delicatessen, 727 Hay st, Perth
Cunningham, Mrs H, 6 Boulder rd, Kalg
Delicatessen The, Collie
Delicatessen The, 44 Forrest st, Collie
Donagh J, 455 Albany rd, Vict Park
Ferguson, Mrs M A, 124 Rokeby rd, Subi
Ferstat, G & P, 1154 Hay st, Perth
Hart, Mrs R, 12 Guildford rd, Mt Law
Herbert, Chas R, 169 Rokeby rd, Subi
Hodgkinson, Jno, 71 Eighth ave, Mylnds
Howden Mrs P, 97 High st, Fremantle
Jenkins, Albt J, 559 Beaufort st, H Hill
Jones, Mrs M A, 1112 Hay st, Perth
Laffin Mrs M, 34 Burt st, Boulder
Laslett T, 281 Albany rd, Vict Park
Law & Co Chas K, 571 Hay st, Perth
Leavesey, Arth, 259 Newcastle st, Pth
Loughnan Patk F, No 4 State Mill
Marshall Mrs D, Katanning
Martin, Misses S & M, Canning rd, Bictn
Midland Junctn Open Mrkts, Newcastle road, Midland Junction
O'Neil, Mrs A J, 241 Hannan st, Kalg
Pace, Mrs H, 283 Beaufort st, Perth
O K Sandwich Supply, 19 Howard st, Pth
Pascoe Mrs E, 71 Hannan st, Kalg
Payne Mrs D M, 80 Barrack st, Perth
Pittard, Mrs Mary, 711 Newcastle st, Perth
Reynolds and Hamnett, Lochee st, Cott Beach
Rignall Thos, Albany rd, Kenwick
Robins, Rob F, 195 Brisbane st, Pth
Sack Mrs M E, York
Sanders, S, Narrogin
Sandwiches Ltd, 66 St Geo ter, Perth
Sertis S, 59 Burt st, Boulder
Simmonds, Geo, Wanneroo rd, Osborne Pk
Smith R T, 47 Stirling hway, Cott
Soldiers Sandwich Supply, 108 St Geo ter, Perth
Stone, Fredk, 157 Beaufort st, Perth
Sutton, W H, 119 Bayswater rd, Byswtr

HARRIS, SCARFE & SANDOVERS LTD.

PERTH, FREMANTLE, KALGOORLIE and LONDON.

Hardware and Machinery Merchants and Manufacturers.

Large Stocks of FARMING, MINING, STATION & HOUSEHOLD REQUIREMENTS.

Factory:— DUKE and NEWCASTLE STS., PERTH.

Showrooms:— 683-99 HAY ST., PERTH

Toby's Sandwich Kitchen, 69 St Geo ter, Perth
Tricker F E & V E, 32 Stirling hway, Buckland Hill
U-ly-Kit Sandwich Supply, 305 Murray st, Perth
Walker Miss L R, Geraldton
Way Mrs S, 209 Fitzgerald st, Northam
Wee Lattice (The), 125 St Geo ter, Pth
Wilkinson, Fred, Fre rd, S Perth
Willis, Fredk, 131 Geo st, E Fre

HAND BAG MANFRS.

Anderson & Co H D, King st, Perth

HARDWARE MERCHANTS.

(See also Ironmongers)

Arundale, Jos, 178 Lord st, E Perth
Barnett Bros (1934) Ltd, 203-9 Hay st, Perth
BATEMAN, LTD., J & W. Head Office: 373-7 Murray St., also 848 Hay St., Perth, Henry & High Streets, Fremantle, & Forrest & Dugan Streets, Kalgoorlie
Bethell Thurston Ltd, 75 William st, Pth
Bulloch Robt, 851 Beaufort st, Maylnds & 486-88 Murray st, Perth
Crewe & Sons, 307 Fitzg st, Perth
Crooks and Brooker Ltd, Geraldton, Cue and Meekatharra
Drabble Ltd, W, 40 Milligan st, Perth
Edgeworth Jno, 411 Oxford st, Mt Haw

FISCHER, HUGO, LTD., Wholesale Hardware and Oil and Color Merchants, Leather and Canvas Goods Manufacturers, 573 Wellington St., Perth. Tannery, Swan St., North Fremantle. Tel., B 9221 (3 lines).

FOY & GIBSON PTY LTD, 765-87 Hay st, Perth

Hancock & Cumming, 765 Beaufort st, Mt Law

HARRIS, SCARFE & SANDOVERS LTD, 683-99 Hay st, Perth; Newman st, Fremantle, and Kalgoorlie. See advt.

HOOD C. BERT Wholesale and Retail Hardware mrchnt and importer, oil and color mercht, etc. Sole W.A. Agent for Sterling Varnish Coy.'s Products. 485 Murray St., Perth. Tel.: B 7171.

Hood, Horace, 699 Albany rd, Vict Pk
Hopkins R K, 64 Maritana st, Kalg
Inverarity and Co, J H, 53 Adel st, Fre
King and Co, H, Collie
Kirk Dvd, 292 Hannan st, Kalgoorlie
Lewis, I G, Napoleon st, Cott
McLean Bros and Rigg Ltd, 104 Murray st, Perth
Martin, Geo G, King st, Perth
Mills, Alb J, 4 Newcastle rd, Mid Jctn
Mitter F, Katanning

Mount R, 166-168 Guildford rd, Mylnds
Raphaels Ltd, 891 Hay st, Perth
Roberts Horatio H, 4 Angove st, N Perth
Rogers Bros, Fitzgerald st, Northam
Roy's Hardware Store, Bunbury
Sutcliffe, Thos, 41 Hay st, Subi

UNION STORES (W.A.) LTD. (THE), 57 High St., Fremantle. Tels.: FM 1381 & FM 1382. Builders' Hardware & Supplies, Household Hardware, Ironmongers, and Ships' Chandlers.

Uren, N R, Vict st, Bunbury
Venables Service, 101 Oxford st, Ldvlle
W A Hardware & Tmbr Co Ltd, 48 Marquis st, W Perth
W.A. Salvage Co, Ltd, 48 Marquis st, W Perth
Westralian Farmers Ltd, 21 Newman st, Fre
Whittaker Bros, 523-565 Hay st, Subi

HAT & CAP MANFRS.

Collins, Elviss (off) 675 Hay st, Perth
Grose Bros, 630 Hay st, Perth
W A Headware Ltd, 842 Hay st, Perth
Western Hat Mfg Co Ltd, 83 Brown st, E Perth; & (office) 63 St Geo ter, Pth

HATTERS.

(See Mercers)

HEMSTITCHERS.

Fynmore Miss K, Central Arc, Perth
Hammond Miss G, 142 High st, Fre
Searle, Miss G, 671 Hay st, Perth

HERBALISTS

Guiatt, Wm, 343 Wellington st, Perth
Hakhim Amer H Shah, 222 Wm st, Pth
Lazell, Saml, 32 Pier st, E Perth
McDonough, Mrs M, William st, Perth
Pang Chong Fe, 229 Wm st, Perth

RAAD TAUFIK PHAR., M.S., M.C.S.S., the only herbalist practising in Australia who holds a University Diploma, 81-82 Wm st, Perth. Tel. B1744, P.O. Box 258

Road, Wm, 1205 Hay st, Perth
Sho Hen, 380 Wm st, Perth
Suzuki, T, Broome

TAUFIK, RAAD. See Raad Taufik

Wong Sue, 103 Lake st, Perth

HIDE & SKIN MERCHANTS & DEALERS.

CRITCH & CO. LTD., F., 6-8 Essex St., Fremantle. Tels.: FM 2550 & FM 2587. Hide, Skin, & Wool Merchants. Exporters of Wool, Hides, Sheepskins & Furs. Branches at Albany & Geraldton.

Dewez and Co Pty Ltd, Cliff st, Fre
Goldsbrough Mort and Co Ltd, St George's ter, Perth
Hales & Son, F H, Marine ter, Fre
Jowitt & Sons Ltd, Robt, 106 Bch st, Fre
Maclachlan, J C, York
Mofflin and Co, H E, Beach st, Fre
Prevost & Co, 104 St Geo ter, Perth
Thompson, W, Brookton

WILCOX, MOFFLIN LIMITED, Wool, skin and hide merchants. straighout buyers, cr South ter and Russell sts, Fre; and at Katanning and Geraldton, WA

Webb, R, Geraldton
Will and Co, Hy, 29 Barrack st, Perth

HONEY DEALERS.

Inglewood Honey Co, (off) 20 Windsor st, Perth
Young, Miss E, 489 Beauft st, H Hill

HORSE & CATTLE DEALERS.

See Live Stock Dealers

HORTICULTURAL SOCIETIES

See Agricultural Directory.

HOSIERS.

(See also Drapers.)

Petty's Hosiery, 707 Hay st, Perth

HOSIERY MANUFACTURERS

Bonds Industries Ltd, 759 Hay st, Prth

HOSIERY REPAIRERS

Williamson Mrs, 671 Hay st, Perth

HOSPITALS—PRIVATE.

See Private Hospitals—Trades.

HOSPITALS—PUBLIC.

See Medical List.

HOTEL BROKERS.

See Brokers—Hotel.

HOTELS

Albany (E Dickenson) Albany
Albion (Alex C Cooper), Stirling hway, Cottesloe
Albion (W H Trythall), 60 Burt st, Bldr
Alhamba Bars (J Monoghan), 43 Barrack st, Perth
Ardath (B O'Donohoe), Ardath
Ascot (F W Lawrence), Belmont
Ashburton (Fredk Lapthorne), Onslow
Augusta (H A Stanes), Augusta
Australia Hotel (M J Dillon), Hannan st, Kalgoorlie
Australia (J McLeod) Kanowna
Australia (Mrs E Weedon), Fre
Avon Bridge (Wm Beattie), 318-22 Fitzgerald st, Northam
Bakers Hill (C W Reddin), Bakers Hill
Balingup (M T Dunstan), Balingup
Ballidu (K M Symonds), Ballidu
Balmoral (Dave C Donaldson), Albany road, Vict Park
Bassendean (Robt C Young), Perth rd, Bassendean
Bayswater (A D Giddings), Smeed ter, Bayswater
Beaconsfield (Michl Byrne), 152 Hampton rd, Bcsfield
Beadon (L P Lapthorne), Onslow

BEAUFORT HOTEL Extensively rebuilt and extended. Beaufort & Newcastle Sts., Perth. (W S Whitely, late of L Doyle Ltd, Perth.) Tel.: B7420.

Bedford (C F Woodworth), 334 Murray st, Perth

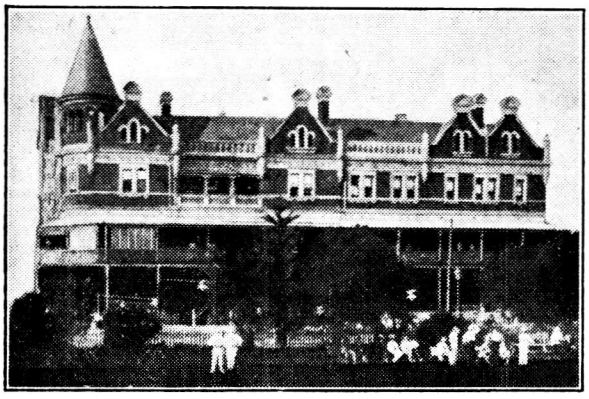

HOTEL ESPLANADE

"THE ESPLANADE," Western Australia's Leading Hotel, and Perth's Social Centre, offers all the conveniences of Modern Hotel Life, and in addition to these advantages and the beauty of its surroundings, is possessed of a charm decidedly its own . . .

E. J. PAXTON

20 THE ESPLANADE, PERTH, W.A.

Telephones B 1387 (4 lines)
Telegrams "Esplanho, Perth."

Bedford (Mrs Gladys Allen), Brookton
Bencubbin (R I Nicholson), Bencubbin
Bilyuin Pool (J E Garland), Peak Hill hway, Cottesloe
Boddington (E J Wood), Boddington
Bohemia (B G Carter), 286 Murray st, Prth
Boulder Block (A H Keddie), Fimiston
Boulder City (L Weir), Piesse st, Bldr
Boyup Brook (R K Vale), Boyup Brook
Bridgetown (Mrs R Rodgers), Brdgetwn
Brighton (T Chivers), Mandurah
Brighton (W J Kynaston), 228 Stirling hway, Claremont
Brisbane (Ole Olsen), 292 Beaufort st, Perth
Broken Hill (T P Crisp), 314 Albany road, Victoria Park
Broken Hill (F M Stout), Forrest st, Boulder City
Brunswick (J Monaghan), Brunswk Jun
Brunswick Jctn (Mrs E Dawson), Brswk Junction
Bullsbrook (W Newton), Bullsbrook
Bulong Htl (Leslie A Hill), Bulong
Burlington (R C Connell), Vict st, Bnbry
Burracoppin (W Burgess), Burracoppin
Busselton (R Hesford), Busselton
Canning Bridge (G T Robinson), Canning Bridge
Cannington (Mrs T Davis), Cannington
Capel (Gladys L Wernicke), Capel
Carbine (Jno Wallace), Carbine

CARLTON HOTEL

Hay st East Perth. Newly Built and Furnished (G W J Wise), late of East Perth & Governor Broome Hotels. Tel B4341.

Carnamah (F E Brewer), Carnamah
Carnarvon (C H Brown), Carnarvon
Carrabin (L Geo Pyke), Carrabin
Castle (B Craig), York
Castle (F Lee), (Nth Bch), Balcatta
Central (Thos Dean), 471 Wgtn st, Pth
Central (P Hill), **Leonora**
City (A J E Elliott), 347 Murray st, Pth

Clarendon Hotel

Fitzgerald & John Sts., Perth. (F. J. Stormon.) Tel.: B 1106.

Claremont (W G Packer), Clrmnt
Cleopatra (W E Mackay), 42 High st, Fremantle
Club (H V Carter), Geraldton
Club (J Rodgers), Derby
Club (B Wallish), Mullewa
Club (Mrs S McGrath), Brookton
Club (Mrs McFarlane), Southern Cross
Club (B O'Shaughnessy), Wiluna
Club (Mrs Yates), Duke st, Northam
Club (Richd E Eaton), Northampton
Colliefields (J Carrigg), Collie
Comcl (R Barnhardt), Three Springs
Comcl (Mrs M Vrameri), Leonora
Comcl (Roy Carter), Meekatharra
Comcl (D Crofts), Wiluna
Comcl (A A Adamson), Williams
Commercial (A B Gloster), Moora
Comcl (A J Harris), Mingenew
Comcl (Char Jones), Youanmi
Comcl (Cyril L Aylmore), Yealering
Comcl (M Healy), Yalgoo
Comcl (Ern Leng), 76 Rlway pde, Mid Junction
Comcl (Harry McNamara), Northampton
Comcl (A Martin), Trayning
Comcl (Wm McGinnity), Mt Magnet
Commercial (Miss M O'Neill), 188 Fitzgerald st, Northam
Comcl (A E Pryce), **Dowerin**
Comcl (J Riley), 248 Hannan st, Kalg
Comcl (K D Heenan), 96 High st, Fre
Comcl (D Ryan), Merredin
Comcl (C M Barnard), Busselton
Comet Vale (Lionel Pyke), Comet Vale
Cwlth (A P Le Cras), Cundrdn
Cwealth (F W Rees), Collie
Cwealth (W Nilen), Geraldton
Comnwlth (Lily Embleton), Meekatharra
Cwealth (A W Partridge), Kojonup
Cwealth (L F Duignan), 331 Bulwer st, Perth
Contntl (E J Judge), Clrmnt
Contntl (B Lock), Broome
Cook (Miss Margt Haynes), Kukerin
Coongan (W Fisher), Coongan
Coorow (R E Reidy-Crofts), Coorow
Cornwall (Giovanni Furia), Hopkins st, Bldr
Cornwall (Jno Judge), Narrogin
Council Club (Jack M Jacoby), 74 Helena st, Mid Junction
Coronation (J Maiss), Rlwy cres, Qn's Park
Cottesloe (M H Date), Marine par, Cott
Court (J Mulcahey), Boulder
Court (B C O'Brien), 50 Bfrt st, Perth
Cranbrook (Jno L Williamson), Cranbrook
Criterion (Miss L Corcoran), 113 Hannan st, Kalg
Criterion (Ed Church), 560 Hay st, Perth
Cuballing (G C Clairs), Cuballing
Crown (R F Gray), Collie
Cue (V Daly), Cue
Cumberland (J J Nevill), Yalgoo
Dalwallinu (A J McHenry), Dalwallinu
Dardanup (J Laming), Dardanup
Darkan (Hector McDonald), Darkan
Darling Range (Thos Penner), Bellevue, Mid Junction
Davilak (Geo John, jun), 248 Mandurah road, South Fremantle
Day Dawn (Aurelio Manolini), Day Dawn
Denham (Geo Lloyd), Shark Bay
Denmark (C S McClintock), Denmark
Denver City (A Dunstan), Bayley st, Coolgardie
Dongarra (H K Laslet), Dongarra
Donnybrook (J Rodan), Donnybrook
Doodlakine (B J Jack), Doodlakine
Doyle's Well (E R Hunt), Doyle's Well
Duke of Cornwall (Lily Embleton), 54 Hannan st, **Kalgoorlie**
Duke of York (W Clegg), **Narrogin**
Dumbleyung (R Carlile), Dumbleyung
Dwellingup State (R Smith), Dwlgup
East Perth (C B Teague), Claisebrook rd, E Perth
Edna May (J Correll), Westonia
Esplanade (R T Elliott), Busselton
Esplanade (Mrs E J Paxton), Perth
Esplanade (Joe Gill) **Marine ter, Fre**
Esplanade (I Marson), Albany
Euramia (W Stidworthy), Banglemall Gascoyne Junction

WISE'S DIRECTORIES KNOWN THROUGHOUT ——THE WORLD——

Exchange (L Cornwall), Pingelly
Exchange (J Hewitson), Greenbushes
Exchange (Mrs Stack), Bullfinch
Exchange (J T Scott), Pinjarra
Exchange (W H Trythall), Hannan st, Kalgoorlie

FEDERAL Hotel

Ideal Residental Hotel. Cr Wellington and George sts, Perth. Spacious Rooms, Excellent Table, Hot and Cold Baths, Lift and Garage. Tariff £2/2/ per week or 8/ per day. Tel.: B4772. (Jacques Routman, ppr.)

Farmers' Arms (M B Speed), Waroona
Federal (Tom L Donaldson), S Bunbury
Federal (J B Fardon), Wm st, Fre
Federal (T H Perry), 1 Hannan st, Kalg
Federal (Wm Tomlinson), Katanning
Federal (G W Oswald), Collie
Federal (F. Wilson), Wagin
Fimiston (W J Newton), Fimiston
Fitzroy Crossing (A B Gardiner), Fitzroy Crossing
Forrest (Thos H Cooke), Mummballup
Foundry (Jno A Krause), 148 Boulder rd, Kalg
Freemasons (J Carel-Smith), Albany
Freemasons (C L McManus), Beverley
Freemasons' (G A Houston), Geraldton
Freemasons (Jas Hogg), Bridgetown
Freemasons (W C Morgan), 36 Helena st, Mid Junction
Fremasons (V H Nevile), Norseman
Fremasons (W G Brown), Fremantle
Freemasons (Ellen T Wing), Toodyay
Fremantle (G E Smith), Fre
Gala (Mrs E O'Neill), Cheetham st, Kal
Gascoyne (R Cornish), Carnarvon

GEORGE HOTEL

George and Murray sts, Perth. Newly Built, Luxuriously Furnished (Arthur P Boylan) Tels, B1092 and B 3927.

Geraldton (Mrs N M Fielding), Gerldtn
Gibson's Soak (Robt M Bow), Gibson
Gingin (R M Allom), Gingin
Globe (L P Phillips), 497 Wellington st, Perth
Gnowangerup (Mrs W Whittaker), Gnowangerup
Golden Eagle (J Main), Boulder
Goldfields (D Dellaca), Kalg
Goldfields Club (J Simpson), cr Wlngtn & Pier sts, Perth
Goldfields Weir (F W Jacoby), Mundaring
Goodinhow (W H Green), Payne's Find
Goomalling (A Carthy), Goomalling
Gordons (T C Stock), Bunbury
Gosnells (Miss Mary C Ryder), Gosnells
Governor Broome (J A Meldrum), 168 William st, Perth
Governor Broome (W O'Keefe), Broome
Grand (J G Drew), Mt Magnet
Grand (A E Kuring), 90 Hannan st, Kalg
Grand (Dave Power), 121 Burt st, Bldr
Grand (G G Prenderville), 426 Fitzg st, Northam
Grand (E C Bruce), Kookynie
Granville (Mrs E J Jones), Gin Gin
Grass Patch (K D Keenan), Grass Patch
Grass Valley (E P McGrade), Grs Vly
Gt Eastern (A H Wertheimer), Lawlers
Grt Vict (Jack Rowe), Moorine Rock



THE

Palace Hotel

ST. GEORGE'S TERRACE
PERTH

Perth's most Dignified Hotel

The PALACE HOTEL is conveniently situated on the corner of St. George's Terrace and William Street. Recently re-modelled, it embodies every modern development in hotel accommodation. Each room has a private bath, toilet, and telephone. Inclusive tariff, or bed and breakfast terms may be arranged.

Telephone B 9245 (3 lines)

J. H. GLOWREY *Proprietor*

Grt Western Htl (T Coelli), James st, Perth
Guildford (E P Byrne), James st, Gldfrd
Grosvenor (Mrs V H Fittman), 339 Hay st, Prth
Harvey (J B Durack), Harvey
Helenavale, Walter J Cale, 42 Rly Par, Midland Junction
Highbury (H A Robinson), Highbury
Hines Hill (E J Harrington), Hines Hill
His Majesty's (Eileen M Gaynor), 825 Hay st, Perth
His Majestys (Wm A Marshall), Phillimore st, Fre
Home from Home (R Beaton), Kalg
Horderns (J Monoghan), Narrogin

HOTEL AUSTRALIA

Most Modern Hotel in the Commonwealth, 196 Murray St., Perth. Gerald J Lightly, Proprietor. Tel. B4178 (3 lines). Per week, £3/10/-; per day, 12/-.

Htl Australia (Mrs A J Weedon), Edwd st, Fremantle

HOTEL ESPLANADE, Perth

(E. J. Paxton), 20 The Esplanade, overlooking Perth Water. Phones B1387 (4 lines). Telegraphic address, "Esplanho, Perth."

Hotel Imperial (B Stehn), Wlngtn st, Perth

HOTEL KALGOORLIE.

Wellington & Lord Sts., Perth (J. A. McKenzie). Tel.: B 4382.

Hotel Leopold (W H Hall), Canning rd, Bicton
Htl Majestic (T Stack), Applecross

HOTEL METROPOLE (S. Gordon Johnstone, proprietor). Established over fifty years. Remodelled and Reconditioned, is now the most elaborately appointed Commercial and Tourist Hotel in Perth. Situated in Hay St., Central, adjoining Theatre Royal. Spacious Bars and Lounges, 641-645 Hay St., Perth, W.A.

Hotel Metropole (Jno Wholley), 1 Burt st, Boulder
Hotel Nedlands (Bert Dolin), Broadway Nedlands
Hotel Orient (M C Parry), 51 High st, Fremantle
Hotel Peninsula (A H Olley), Rlway pde, Maylands
Hotel Peninsular (T Blakeley), Mandurah
Hotel Perth (Thos Lalor), Barrack st, Pth

HOTEL WENTWORTH

(Mrs. May B. Thomas, pptrss.), 109-119 William St., & corner of Murray St., Perth. Tel.: B 4538. A Comfortable, Modern, Family and Commercial Hotel, centrally situated in City. Eastern States and English Beers stocked.

Hurlingham (F Colman), Fremantle rd Sth Perth
Imperial (G Glover), Broomhill
Imperial (H Blackburn), York
Imperial (W Stock), Malcolm
Inland City (L Bennit), Kalgoorlie
Ironclad (N E Patterson), Marble Bar
Jennacubbine (J Courboules), Jennacubbine
Jubilee (J W Stewart), Roebourne
Junction (J W Burbridge), Carnarvon
Kalamunda (A Norman), Kalamunda
Kalgoorlie (J Quinlan), 319 Hannan st, Kalg
Kanowna (A L Hill), Bulong
Karalee (Mrs E M Williams), Karalee
Katanning (E J Fewings), Katanning
Kellerberrin (R L O'Brien), Kellerberrin
Kelmscott (R A Cosson), Kelmscott
Kimberley (R Smith), Hall's Crk

KING EDWARD HOTEL, 539 Hay St. (corner of Pier St.), Perth. Tel., B4466. Under the personal supervision of Mr. & Mrs. Chas. E. Bannan. A spacious and comfortable Family Hotel. All liquors obtainable on the premises.

Kirup (Geo O Owen), Kirup
Kondinin (F McDonald), Kondinin
Koorda (A J Hesford), Koorda
Kukerin (Wm Fornero), Kukerin
Kulin (J H Bullock), Kulin
Kununoppin (F Frith), Kununoppin
Kurrawang (W T Morgan), Kurrawang
Lake Austin (— Chalker), Cue
Lake Grace (J J Carter), Lake Grace
Leederville (J J Prendergast), 242 Carr st, Leederville
Lion Mill (Frank Ayres), Mt Helena
London (W A Schurer), Albany
Main Reef (G Maffina), 30 Dwyer st, Boulder
Manjimup (Jno L Hithersay), Manjimup
Maylands (W J Properjohn), 237 Gldfrd rd, Maylands
Meekatharra (E B Mickle), Meekatharra
Melbourne (J A Safe), 31 Milligan st, Perth
Melbourne (J A Safe), 942 Hay st, Pth
Melville (Mary A Rodan), Noongall
Melville (M A Rodan), Yalgoo
Merredin (T E Murphy), Merredin
Midland (L Rosser), Mogumber
Miling (G F Sykes), Miling
Moora (B A James), Moora
Morawa (A G Baty), Morawa
Millbrook (J F Driscoll), Jarrahdale
Mt Barker (R Ruse), Mt Barker
Mt Hawthorn (A Gillham), Mt Haw
Mt Lyell (Wm Malone), 80 Boulder rd, Kalgoorlie
Mukinbudin (J Tanner), Mukinbudin
Mundaring (W Gill), Mundaring
Mundijong (F W Walsh), Mundijong
Muntadgin (R E Dennis), Muntadgin
Murchison Club (T J Watkins), Cue
Murchison Inn (A Robinson), Geraldton
Murray Arms (Mrs Hetherington), Jarrahdale
Nabawah (H R Raynor), Nabawah
Nannup (C Heason), Nannup
Narembeen (L W Prewett), Narembeen

National (J Morris), Sandstone
National (Mrs Mulcahey), 120 High st, Fremantle
Naval Base (Arth Wakeham), Huxtables
Newcastle (B Ryan), Toodyay
Newcastle Club (H F Scruth), 268 Newcastle st, Perth
Newcastle Club (J H Townsend), South ter, Fre
Newdegate (W McKenna), Newdegate
Newmarket (L C Monck), 134 Pier st,
Newmarket (A N Pyke), Rockingham rd, Beaconsfield
Nth Dandalup (R J Kennett), N Dndlup
Nth Murchison (C Threadgold), Nannine
North Perth (Geo A Moore), 349 Charles st, Mt Hawthorn
Northam (W Northey), 75 Fitzgerald st, Northam

NORWOOD HOTEL

282 Lord St., Perth (H C McMaster), late of Clarendon Hotel. Tel.: B 1196.

Nungarin (W T A Miles), Nungarin
Oasis (Miss W Hymus), Mt Magnet
Occidental (Isidore Herman), Triton
Ocean Beach (F E Pound), Marine par, Cottesloe
Oceanic (Jno D Healy), Monument st, Buckland Hill
Oddfellows (T Bucknall), 77 South ter, Fremantle
Ora Banda (J A Finlayson), Ora Banda
Oriental (J H May), 245 Hannan st, Kalgoorlie
Osborne Park (E Ward, lic), Osb Park
Oxford (W A Hickie), Chidlow
Oxford (R S R Plumb), 368 Oxford st, Leederville
Ozone (Mrs E C Penn), 27 Adel ter, E Petrh
P & O (Clem Bahen), High st, Fre
Palace (S F Cook), Kalg
Palace (Victor Newton), Wagin

PALACE HOTEL (THE), St. George's Terrace, Perth. The leading residential hotel of Western Australia. This hotel is ideally situated on the corner of St. George's terrace & William st, facing the Swan River, and receives the full benefit of the cool breezes. Rooms with private bath, toilet & telephone. The Dining-room is, without doubt, equal to any in the Commonwealth. Tel.: B 9245 (3 lines). J. H. Glowrey, Propr.

Palace (Bessie Harper), Walkaway
Palace (A S Hewly), Southern Cross
Palace (Gus Leahy), Laverton
Palace (A C Borwick), Morgans
Palace (P F Selleck), Ravensthorpe
Palace (Wm D Spencer), Peak Hill
Palace (N Windsor), York
Palace (W A Howie), Australind rd,
Park (J R Bourke), 56 Parry st, Fre
Park (H G Reade), Mt Barker
Parkerville (J Elsegood), Parkerville
Paynes Find (W J Green), Wubin
Paynesville (E S Moses), Paynesville
Pemberton (Dallas Dempster), Pmbrtn
Peninsula (H Blakeley), Mandurah
Perenjori (Cornl Gordon), Perenjori
Piccadilly (S Percy), 164 Picc st, Picc
Picton (L Wimbridge), Picton Jctn
Pier (Esmond Heenan), Esperance
Pier (A Lamond), Port Hedland
Pier (G Newman), Ommany st, Bunbury
Pindar (Mrs M Green), Pindar
Pingelly (F G Markwell), Pingelly
Pithara (Chas Barnes), Pithara
Plow & Harrow (A Delmonico), Yuna
Plympton (E Betts), 59 Canning rd, East Fremantle
Poondina (H C Bell), Poondina
Popanyinning (C Braddock), Popanynng
Port (G H Alexander), Carnarvon
Port (R W Graham), Derby
Premier (H C Palmer), Albany
Premier (A Carthy), Collie
Premier (Mrs A T Doyle), Kunanalling
Premier (H E Couchman), Pinjarra
Tattersalls (Edith M Smith), 174 Fitzgerald st, Northam
Prince of Wales (A C Johnson), Bnbury
Quairading (J W Dolin), Quairading
Queen's (J Shea), Geraldton
Queen's (L G Bartlett), 514 Beaufort st, H Hill
Railway (Mrs F V Rechner), 104 John st, Fre
Railway (Ethel Daly), Geraldton
Railway (Mrs B R Burch), Mullewa
Railway (A D Swansen), Boyanup
Railway (J Clark), Yalgoo
Railway (Mrs K Hanrahan), Sthrn Cross
Railway (Mrs M Lee), Northampton
Railway (R J Murray), 130 Barrack st, Perth
Railway (Mrs M Oates), Broad Arrow
Railway (J P Quealy), Greenhills
Railway (Kevin O'Keefe), 53 Forrest st, Kalgoorlie
Railway (A Rymer), Murrin
Railway (Gordon Hack), Menzies
Railway (N F Storman), Meckering
Railway (W A Gordon), Armadale
Railway (Mrs E Sheehan), Donnybrook
Railway (E B Taylor), Cue
Railway (Geo Gear), Coolgardie
Railway (W G Tizley), 70 Commercial rd, Mid Junction
Railway (T H Chalker), Lake Austin
Railway (Geo Wyatt), Beverley
Recreation (J W Fitzpatrick), 140 Burt st, Boulder
Richmond (Mrs O Harper), 193-97 Qn Victoria st, Fremantle
Rising Sun (Frank Brown), Bulong rd, Kalgoorlie
Rising Sun (Frank Brown), Parkeston
Rock (L V Tome), Bulla Bulling
Rockingham (R G Grigg), Rockingham
Roebuck Bay (W A Ward), Broome
Rose (E E Cocks), 76 Vict ave, N Fre
Rose (F R Mann), Bunbury
Rosemount (R P Lakey), 459 Fitzg st, North Perth
Royal (J J Kelly), Esperance
Royal (D M Bisset), York
Royal (E E Church), Kojonup
Royal (Mrs M E Coombes), Perth
Royal (F T Farrelly), York
Royal (W S Mattiuzzi), Wm st, Pth
Royal Exchange (D Coffey), Katanning
Royal George (Mrs Hird), Albany
Royal George (D C Mitchell), Duke st, East Fremantle
Royal Mail (W S Goldsworthy), Meekatharra
Royal Standard (J K Robinson), 198 Brisbane st, Perth
Salmon Gums (A E Nulsen), Salmn Gms
Sandhurst (H Strickland), Carnarvon
Sndrnghm (F Day), Gldfrd rd, Bel Park

SAVOY HOTEL

(T. C. Bogue, Proprietor), 636 Hay St., Perth. Tels.: B 9561 (3 lines). A Modern Family and Commercial Hotel, in Business Centre of City, close to Banks, G.P.O., and leading Stores. Ballroom, Reception Rooms, and Comfortable Lounges. Perfect Ventilation, Excellent Service, and Moderate Tariff.

Sawyers Valley (J H Kelly), Swyrs Val

SCOTT'S HOTEL,

Collins st, Melbourne (established for over half a century). "Melbourne's most central & comfortable Hotel." Locates you in the very heart of the city; representative of all that's best in hotel life. C W Wilson, ppr. Tel 9012

Sea View (J Fitzgerald), 70 Mandurah road, South Fremantle
Serpentine (— Dickensen), Serpentine
Settlers (F W Suter), Carnarvon
Shaftesbury (S McHenry), 35-43 Stirling st, E Perth
Shamrock (Colin G Elliott), Boulder
Shamrock (Timewell & Topham), Grldtn
Shamrock (J Mulcahy), Greenbushes
Shamrock (N F W White), Mt Sir Saml
Shamrock (C W Hubble), 112 Fitzgerald st, Northam
Shenton Park (V J Devitt), Nchlsn rd, Subi
Ship (A F Palandri), Busselton
Siberia (J Correll), Waverley
Six Mile (E H Clarke), Wyndham
Spencers Brook (J J Brophy), Spncrs Br
Sth Yilgarn (C H Andre), Marvel Loch
Star (J Tytherleigh), Broome
Star & Garter (B Starr), 555-7 Hannan street, Kalgoorlie
State (T Campbell), Bolgart
State (A E Baxter), Bruce Rock
State (G Alexander), Corrigin
State (E J Davies), Kwolyn
State (A Hewitt), Wongan Hills
State, Gwalia
State Cave Hse (J Lane), Yallingup
Stirling Arms (H Haines), Jas st, Gldfrd
Subi (R J Eddington), 465 Hay st, Subi
Swan (W J Borwick), Vict av, N Fre
Tambellup (E D Quinn), Tambellup
Tammin (S Evans), Tammin
Tattersalls (Edith M Smith), 174 Fitzgerald st, Northam
Tattersalls (H J Hollis), 61 Burt st, Bidr
Terminus (F Ellis), Bridgetown
Terminus (W Mackay), 30 Packenham street, Fremantle
Terminus (J J Larcombe), Boulder
Tower (M Cramp), Maritana st (Pic), Kalgoorlie
Tower (P J Keane), 89 Charles st, Pth
Transcontinental (D J Coffey), 50 Peel ter, Northam
Trvlrs' Arms (A Graham), Bedfordle
Tuckanarra (Mrs A E O'Brien), Tuckanarra
Union Club (Syd Baldwin), Macdonald st, Kalg
Union (J A Madigan), 84 Aberdeen st, Perth
United Service (W A Clowes), 43 St Geo ter, Perth
Victoria (E P Dillon), Hannan st, Kalg
Victoria (J P Carren), James st, Perth
Victoria (Jos Datchens), 226 Hay st, Subiaco
Victoria (D McA Stone), Roebourne
Victoria (L W Shepheard), Geraldton
Victoria (E B White), Toodyay
Victoria (G Connell), Collie
Victoria Park (J A Coleman), 605 Albany rd, Vic Park

WAGIN HOTEL

Wagin (J M Moran, Proprietor). A Comfortable Family and Commercial Hotel. Association House of the Commercial Travellers' Association. 'Phone: 17 Wagin.

Wandering (A Spargo), Wandering
Weld (Mrs E H Peel), Albany
Weld (D McA Stone), Cossack
Wellington (Jas J Cotter), Vict st, Bnbry
Wembley (F M Cranley), 344 Cambridge street, Emerald Hill Estate
Wentworth (Mrs J B Thomas), Perth
Westralia (J J Corcoran), Kamballie
Westralia (J C B Houston), Kalg
Whim Ck (P Power), Whim Ck
White House (H G Webb), Leonora
White Star (D E Dawson), Albany
Wickepin (S Elliott), Wickepin
Widgiemooltha (Thruman Thompson), Widgiemooltha
Williams (H E Couchman), Williams
Wilsons Patch (D Mackey), Wilsons Patch
Wiluna (F Polak), Wiluna
Windsor (J F Carter), Mends st, S Perth
Wokalup (Ernst Wilkins), Wokalup
Woodanilling (A H McDonnell), Woodanilling
Woodbridge (F M Forken), East st, Gldfd
Wuraga (T Seaman), Wuraga
Wyndham Htl (J Marrell Dinis), Wyndham
Wyndham (J Cameron), Wyndham
Yardwan (F Baker), Kukerin
Yarloop (J Driscoll), Yarloop
Yellow Aster (J J Currie), Kathleen Valley
Ye Olde Narrogin Inn (J S Kerbey), Armadale
York (Mrs Annie Casey), Kalgoorlie

HOUSE AGENTS.

See Agents—House, Land & Estate.

HOUSE FURNISHERS

(Names to special order only).

ICE CREAM MANUFRS.

Coir, A, Park st, Bnbry
Hungerford F R, Jarrad st, Cottesloe
Metro Ice & Ice Cream Co, 332 Beaufort st, Perth

PETERS AMERICAN DELICACY CO. (W.A.) LTD.

AND THE WESTERN ICE CO. (1919), LTD., Ice Cream Manufacturers, 110-120 Roe Street, Perth (E. L. Neville, General Manager). Tele.: B 9551 (6 lines). And at Cottesloe, Tel.: F 1689. Fremantle Agents: Fremantle Cold Storage Co. Ltd., Beach Street, Fre.

ICE & REFRIGERATING WORKS

Bantock's Ltd, 170 Hay st, Subi
Bell, Ern, Lawley st, S Perth
Binney & Son, Welshpool

Broome Ice Cordial Co, Broome
Collie Ice Works, Johnston st, Collie
Electric Ice Works, Pinjarra
Ellis, W A C, Narrogin
Frem Cold Storage Co Ltd, Beach st, Fre
Geraldton Ice Wks, Geraldton
Gt Sthn Ice Works, Narogin
Hobbs Ltd, Merredin
Kalg Brewing and Ice Co Ltd, Kalg and Merredin
Kalg Western Ice Co Ltd, 118 Dugan st, Kalg
Lange & Co, F C, 10 Comcl rd, Mid Junction
Macfarlane & Co Ltd, 48 Murray st, Perth
Mills, D, Leonora
Milner & Low, Broome
Milner J H, Broome
Mt Barker Cool Stores & Co-op Fruitgrowers, Mt Barker
Mt Lawley Ice and Cold Storage Works 141 West par, E Perth
Northam Brwing & Refrig Co Ltd (The), York rd, Northam
Nrthm Munic Cold Storage & Ice Wrks, Glebe st, Nthm
Perenjori Ice Supply, Perenjori
Perth Ice & Cool Storage Ltd (with which is inc D F Carbarns & Co), 619 Murray st, Perth: & 18 Henry st, Fre
Roebuck Bay Ice Wks, Broome
Stocker, G P, Port Hedland
Walkerden & Dundas, Comcl rd, Mid Jctn
W A Lion Brewery & Ice Co Ltd, Renou st, Coolgardie
Wydnham Freezing Works, Wyndham and 421 Wlngtn st, Perth
Western Ice Co (1919) Ltd, 110 Roe st,

IMPORTERS.

See also Merchants.

Ah Kwong and Co, 21 Lake st, Perth
Barrow Linton & Co, 807 Hay st, Perth

BATEMAN LTD., J. & W., Henry & High Sts., Fremantle, Forrest & Dugan Sts., Kalgoorlie, and Hay & Murray Sts., Perth. See advt.

BOANS LIMITED, 435-437 Wellington St., Perth, and 186-194 Murray St., Perth. See advt., Alpha.

Cheong Han, 130 James st, Perth
Copley & Dawson Ltd, 14 St Geo ter, Perth
Couche, Calder & Co, King st, Perth.
Davidson & Sons, 249 Murray st, Perth
Denny Bros Ltd, 437 Murray st, Perth
Dob e & Co Ltd (A W), 804 Hay st, Perth
Duncan Preston Ltd, 36 King st, Perth
Eastwood Ltd, Jas, 371 Murray st, Prth
Ellbeck & Son, T, 2 John st, Perth
Dunstan, Lloyd & Co Ltd, 619 Murray st, Perth
Falk & Co Ltd, 317 Murray st, Perth. and at Kalgoorlie

FOY & GIBSON PTY. LTD.,

765-87 Hay St., and through to St. George's Terrace, Perth. Tel.: B 3101 (10 lines). Universal Providers.

Friedman & Co N A, 156 Wm st, Pth
Giangaspro G ((Itlaian gds), 52 Cliff st, Fremantle
Gibson, F Norman, 770 Hay st, Perth
Gollin & Co Pty Ltd, 59 King st, Perth
Gordon, J, 56 Wm st, Perth
Hamer & Co, 10 Irwin st, Perth
Joyce and Watkins, 24 High st, Fre

KELLY, E. A. & S. D., General Importers Jewellery, Silverware, Electroplate, Cutlery, Fancy Goods, Watches, Clocks, Crystal, Brass, Leatherware, 760-2 Hay Street, Perth. Tel.: B 1007.

Knight & Son G C, 25 William st, Pth
Knuckey, W, Carnarvon
Kwong On & Co, 376 Murray st, Perth
Lane, J, Cremorne arc, Hay st, Perth
Leech & Co, 167 Wellington st, Perth
Legge & Peet, 150 William st, Perth
Lushey Arth W, 808 Hay st, Perth
Luth Miss Claire, 88 St Geo ter, Perth
Malloch Bros, 50 Wm st, Perth; & Maritana st, Kalg

MANNING & CO. LTD., R.

(late the R.M. Co-operative Ltd.), Importers and Indentors, 16 Queen St., Perth. Tels.: B 2117 and B 2118. Cable address: "Co-operate, Perth." ABC Code, 5th Edition, & Bentley's Complete Phrase.

Marks & Saulwick Pty Ltd, 130 Wm st, Perth
Moore & Co Ltd W D, 74 Henry st, Fre
Morris and Co, 878 Hay st, Perth
Oriental Lace Co, Forrest place, Perth

PLAISTOWE & CO LTD, chocolate & *confectionery manufrs & importers,* peel preservers & importers of bakers' & confectioners' sundries, paper & paper bags, Fulcreem Co's Custard, etc; factory, offices & showrooms, 155 Havelock St., Perth. Tel.: B9511 (6 lines).

Purser & Co, R, Rly par, W Guildford
Quan Sing & Co, Derby
Re & Sons, Guiseppe, 67 James st, Pth
Robert's, Israel, 553 Hay st, Perth
Roberts, T, 19 Pier st, E Perth
Tropical Traders Ltd, 863 Wlgtn st, Pth
Vergona & Co O, 25 High st, Fremantle
WA Trading and Agcy Co 707 Wellington st Perth
Western Indent Co, 36 Pier st, Perth
Wills & Co Ltd G & R, 789 Hay st, Pth

WILSON, GRAY & CO. LTD., 215 Newcastle Street, Perth. Tel.: B 4335. Monumental Masons, Quarry Owners, Importers of Marble, Granite and Slate. And at Kalgoorlie.

Wood, Son & Co Ltd, G, 352 Murray st, Perth
Woollens (W A) Ltd, 133 St Geo ter, Pth

INDENTORS.

See Agents—Indent

INDIA RUBBER GOODS MANUFRS. & IMPRTRS.

Barnet Glass Rubber Co Ltd, 819 Hay st, Perth
Col Rubber Co, King st, Perth
Dunlop Perdriau Rubber Co Ltd, 424 Murray st, Perth

INSURANCE AGENTS.

See Agents—Insurance.

INSURANCE COMPANIES.

GENERAL.

Alliance Assurance Co Ltd, 96 St Geo ter, Perth

ATLAS ASSURANCE CO. LTD.,

with which is incorporated **THE MANCHESTER ASSURANCE CO.** Atlas Building, 8-10 The Esplanade, Perth (J. A. Lording, Mgr. for W.A.). Tels.: B 4606 & B 4570.

A/sian T and G Mut Life 89 St Geo ter Perth
Australian Alliance Assur Co, Emanuel bldgs, St Geo ter, Perth

AUSTRALIAN MUTUAL PROVIDENT SOCIETY, cr St Geo ter & William st, Perth (J. W. Kingsbury, Mgr), Tel., B9106. *Life assurance on the mutual principle.* District offices, Fitzgerald St., Northam, Maritana St., Kalgoorlie, and Narrogin.

A.P.A. Assocn Ltd, 105 St Geo ter, Pth
A P A Union Assur, 17 Wm st, Perth
Aust Gen Insc Co Ltd, 115 St Geo ter, Perth
Bankers & Traders Ins Co Ltd, 44 St **Geo ter Perth**
Batavia Sea & Fire Ins. Co Ltd, 609 Wellington st, Perth
British & Foreign Mar Ins Co Ltd, Wm st, Perth (Dalgety & Co, agts, Fre)

BRITISH AVIATION INSURANCE CO. LTD. (Bennie S. Cohen & Son (W.A.) Ltd.). Pastoral House, 156 St George's Terrace, Perth. Tel.: B9155.

British Traders' Ins Co Ld, Howard st, Perth

CALEDONIAN INSURANCE COMPANY (THE), Fire, Marine and Accident (R. J. A. Johnston, Manager), 105 St. Georges terrace, Perth

Central Ins Co Ltd 25 Barrack st Pth

CHAMBER OF MANUFACTURERS INSURANCE LTD. (THE) (J. A. Lording, Attorney for W.A.), Atlas Building, 8-10 The Esplanade, Perth. Tels.: B 4570 & B 4606.

City Mut Fire Ins Co Ltd, 49 St Geo ter, Perth

CITY MUTUAL LIFE ASSURANCE SOCIETY LTD. (A. Wansbrough, Mgr. & Attorney for W.A.), City Mutual Chambers, 62 St George's Terrace, Perth. Tel.: B1734. "The Biggest Bonus Paying Office in the British Empire."

Col Mut Fire Ins Co Ltd, 33 Barrack st, Perth

COLONIAL MUTUAL LIFE ASSURANCE SOCIETY LTD.

(J. A. Edwards, Manager), St. George's House, 115 St. George's Ter., Perth. Tel.: B4252.

COMMERCIAL UNION ASSURANCE CO. LTD. (Leslie K. McDonald, branch manager), 64 St. George's Terrace, Perth. Tel.: B6107 (3 lines).

Cmnwlth Insc Co, 205 St Geo ter, Prth
C'wealth Life Amalgamated Assur Ltd 89 St Geo ter Perth
C'wealth Life Assn Soc (in liq), 89 St Geo ter, Perth
Cornhill Ins Co Ltd, 49 St Geo ter, Pth
Eagle, Star and British Dominion Ins Co Ltd, 205 St Geo ter, Perth
Edinburgh Assur Co Ltd, 66 St Geo ter, Perth
Employers' Liability Assur Corpn Ltd (of London), AMP Bldgs, William st, Perth
Federation Ins Ltd (The), 96 St Geo ter, Perth

FIRE & ACCIDENT UNDERWRITERS' ASSN. OF W.A.

(W. A. Hutchinson, Secretary), Withnell Chambers, 12 Howard St., Perth. Tel.: B 6191.

GENERAL ACCIDENT FIRE & LIFE ASSURANCE CORPN. LTD.

(H. W. Bally, Manager for W.A.), *Chancery House, 3-5 Howard Street,* Perth. Tel.: B 2654. The Leading Non-Tariff Office in Australia.

Gen. Assur Corp Ltd (Marine), 111 St Geo ter, Perth

GUARDIAN ASSURANCE CO. LTD. (V. J. Crock, manager for W.A.), Atlas Building, 8-10 The Esplanade, Perth. Tel.: B1363. Fire, Marine, & Accident.

Halifax Fire Insc Co, 18 Wm st, Perth
Home Ins Co Ltd, 18 Wm st, Perth

HULL UNDERWRITERS ASSOCIATION LTD. (Bennie S. Cohen & Son (W.A.) Ltd.), Pastoral House, 156 St. George's Terrace, Perth. Tel.: B9155.

Imperial Ins Co Ltd, 99 St Geo ter, Prth
Insce Office of Aust Ltd, 125 St Geo ter, Perth
Lancashire Insur Co Ltd, merged in Royal Ins Co, 133 St Geo ter, Perth
Legal Ins Co Ltd, 133 St Geo ter, Perth
Life Insur Co of Aust Ltd, 105 St Geo ter, Perth
Liverpool & London & Globe Ins Co, Ltd The, 133 St Geo ter, Perth

LLOYDS INSURANCES

Effected by **Bennie S Cohen & Son** (W.A.), Ltd., Pastoral House, 156 St. George's Terrace, Perth. Risks covered include Fire, Marine, Accident, Motor Cars, etc.

London Assur Fire Marine Accid, 49 St Geo ter, Perth
London Guarantee & Accid Ins Co Ltd, 49 Wm st, Perth

LONDON & LANCASHIRE INSURANCE CO. LTD. (THE) (A. J. Revell, Manager), Occidental House, 49 St. George's Terrace, Perth. Tel.: B 4654. Fire, Accident, Marine.

Marine Underwrtrs Assn of W A, 12 Howard st, Perth
Marine & Gen Mut Life Assc Soc, 40 William st, Perth
Melb Fire Office Ltd, 49 St Geo ter, Prth
Master Builders' Ins Co Ltd, 39 Barrack st, Perth

MERCANTILE MUTUAL INS CO LTD (J H Dobson, local manager), St Geo House, St Geo ter, Perth. Tel. B1998, B1999.

Merchants Marine Ins Co Ltd AMP Bldgs William st Pth
Mut Life & Citizens Assur Co, 45 St Geo ter, Perth
Natnl Mut Life Assn of A/asia Ltd, 81 St Geo ter, Perth
Nat Ins Co of NZ Ltd, 49 Wm st, Prth

NATIONAL MUTUAL LIFE ASSOCIATION OF AUSTRALASIA LTD.

(E. B. Bayly, A.C.U.A., Mgr. for W.A.), National Mutual Buildings, 81 St. George's Terrace, Perth. Tels.: B4073 & B8025. Also at Cantonment St., Fremantle, 72 Egan St., Kalgoorlie, and agencies throughout the State.

New Era Ins Co of A/sia Ltd, 13 Howard st, Perth



NEW ZEALAND INSURANCE CO. LTD.

(R. J. A. Johnston, manager); New Zealand Chambers, 105 St. George's Terrace, Perth. Tel.: B4272.

NEW ZEALAND INSURANCE CO LTD A J Scandrett, mgr), 105 St George's ter, Perth. Agencies throughout the State.

Nth British & Merc Ins Co Ltd, 125-31 St Geo ter, Perth
North China Ins Co, 70 Henry st, Fre
Nrthrn Assur Co Ltd, 205 St Geo ter, Pth
Norwich & London Accid Ins Assoc, 96 St Geo ter, Perth
Norwich Union Fire Ins Soc Ltd, 96 St Geo ter, Perth
Occidental Ins Co Ltd, 49 St Geo ter, Perth
Ocean Accident & Guarantee Corp Ltd, 66 St Geo ter, Perth

PACIFIC INSURANCE CO. LTD. (THE) (J. A. Lording, Mgr. for W.A.), Atlas Building, 8-10 The Esplanade, Perth. Tels.: B 4570 & B 4606; and at Kalgoorlie.

Palatine Ins Co Ltd, 64 St Geo ter, Pth
Patriotic Ins Co Ltd, 70 St Geo ter, Pth
Pearl Assur Co Ltd, 66 St Geo ter, Perth

PHOENIX ASSURANCE CO. LTD.

Established 1782. (G. L. Bowman, Manager.) National House, 49 William St., Perth. Telephones: B5807 & B1780. G.P.O. Box E243.

Producers & Citizens' Co-op Life Assur Co Ltd, 569 Wellington st, Perth

PRUDENTIAL ASSURANCE CO. LTD.

(Incorporated in England), 69 King Street, Perth. Tel. B3368. Life, Fire, Accident, Marine. The largest Assurance Company in the British Empire. Manager: Life Branch, Hubert C. Elsner.

QUEENSLAND INSURANCE CO. LTD.

(R. Kimpton, Mgr.), Fire, Marine, Accident. 29-31 Barrack St., Perth. Tele.: B 9587 (2 lines). P.O. Box 471; and at William St., Fremantle.

Reliance Marine Ins Co Ltd, 8 The Esplanade, Perth

ROYAL EXCHANGE ASSURANCE CORPORATION OF LONDON (THE) (Fire, Marine & Accident), 20 Howard St., Perth. Tel.: B 1445 & B 7391. Manager: L. O. Harwood.

Royal Ins Co Ltd, 133 St Geo ter, Prth

SCOTTISH UNION & NATIONAL INSURANCE COMPANY.

Established 1824. Fire, Accident, Burglary, Guarantee, & Public Risk. Chief Agents & Attorneys in W.A.: A. Shepherd & Co. Ltd., C.T.A. Building, 73 St. George's Terrace, Perth. Tel., B5348.

Sea Insur Co Ltd (The), 25 Wm st, Prth

SOUTH BRITISH INSURANCE CO LTD, (Wm. E. McIlwaine, Manager), 23 Barrack St., Perth.

Southern Cross Assur Co Ltd, Howard st, Perth
Southern Un. Ins Co of Aust Ltd, 49 Wm st, Perth
Standard Ins Co Ltd (The), 133 St Geo ter, Perth
State Accdnt Insc, Maritana st, Kalg
State Assurance Co Ltd, 20 Howard st, Perth

Sun Insurance Office Limited

THE OLDEST INSURANCE OFFICE IN THE WORLD (founded A.D. 1710). W Ogilvie; Manager and under writer, 72 St. Geo. Ter., Perth. Representative agents in every English-speaking town in the world. Phone B4432

Thames & Mersey Marine Ins Co Ltd, 133 St Geo ter, Perth
Triton Ins Co Ltd, 115 St Geo ter, Perth

UNION ASSURANCE SOCIETY LTD.

and **A.P.A. UNION ASSURANCE.** Fire and Accident. Dalgety & Co. Ltd., Agents and Attorneys. 17 William St., Perth. Tel.: B 2208. (D. MacKellar, Manager.) Private tel.: B 7772.

Union Marine & Gen Insc Co Ltd, 195 St Geo ter, Perth
United Ins Co Ltd, 11 Howard st, Prth
Vic Gen Ins & Guarantee Co Ltd, 98 St Geo ter, Perth
Vic Ins Co Ltd, 98 St Geo ter, Perth
Western Assur Co, 162 St Geo ter, Pth
Western Aust Ins Co Ltd, 45 St Geo ter, Perth
World Marine & Gen Ins Co, Ltd, AMP Bldgs, William st, Perth
Yangtsze Ins Assn Ltd, 18 Wm st, Prth

YORKSHIRE INSURANCE CO LTD (fire, burglary, elevator risk, guarantee, public risk, employers' liability, motor cars, marine, accident, workers' compensation, hailstones, live stock, plate glass, &c), (E H Pearce, J.P., mgr & attorney), Yorkshire Hse. 194-6 St Geo ter, Perth. Tel. B2549

ACCIDENT.

BRITISH TRADERS' INSURANCE CO LTD. (fire, marine & accident), (Geo. P. Pascoe, Manager). Traders' Bldg., 18 Howard St., Perth. Phone B4775.

MERCANTILE MUTUAL INS CO LTD (J H Dobson, local mgr), St George's House, St Geo ter, Perth. Tels. B1998, B1999.

NATIONAL INSURANCE CO. OF NEW ZEALAND LTD.

Fire, Marine, Accident. (R. D. Langley, Manager.) National House, 49 William St., Perth. Tels. B1221, 1069; Manager's p.r., B3099.

NEW ZEALAND INSURANCE CO LTD (R. J. A. Johnston, Mgr.), 105 St George's Terrace, Perth. Agencies throughout the State.

NORTHERN ASSURANCE CO LTD (fire, accident, and marine), Sinclair J McGibbon, Attorney; Shell House, 205-209 St. George's Terrace, Perth. Tel.: B4574.

UNITED INSURANCE CO LTD (estab 1862) (A N Langsford, manager), Chf office, United Chambers, 11 Howard st, **Perth; district offices, Exchange bldgs, Hannan st, Kalg & cr Market & Nairn sts, Fremantle. See advt**

BURGLARY.

NEW ZEALAND INSURANCE CO LTD, (R. J. A. Johnston, Manager), 105 St. George's Terrace, Perth. Agencies throughout the State.

ELEVATOR RISK.

NEW ZEALAND INSURANCE CO LTD (R. J. A. Johnston, Manager), 105 St. George's Terrace, Perth. Agencies throughout the State.

EMPLOYERS' LIABILITY.

NEW ZEALAND INSURANCE CO LTD, (R. J. A. Johnston, Manager), 105 St. George's Terrace, Perth. Agencies throughout the State.

UNITED INSURANCE CO LTD, (estab 1862), (A N Langsford, mgr), chief office, United Chambers, 11 Howard st, Perth; district offices, Exchange Bldgs., Hannan St., Kalgoorlie, & Cr. Market & Nairn Sts., Fremantle. See advt.

FIRE.

BRITISH TRADERS' INSURANCE CO LTD. (Fire, Marine & Accident) (Geo. P. Pascoe, Mgr.); Traders Buildings, 18 Howard St., Perth. Tel.: B 4775.

CITY MUTUAL FIRE INSURANCE CO LTD. (A. J. Revell, Local Manager), Occidental House, 49 St. George's Terrace, Perth. Tel.: B 4654.

COLONIAL MUTUAL FIRE INSUR CO LIMITED (THE), Samson's Buildings, Barrack st, Perth (W L Carter, mgr)

LIVERPOOL & LONDON & GLOBE INSURANCE CO. LTD.

(H. H. Hadfield, Manager for W.A.), 133 St. George's Terrace, Perth. Tel., B 4778. Fire, Marine, Accident, and all classes Insurance.

LONDON & LANCASHIRE INSURANCE CO., LTD., (THE) (fire, accident and marine), Occidental House, 49 St. George's Terrace, Perth. (A. J. Revell, Local Manager.) Tel.: B4654.

MERCANTILE MUTUAL INS CO LTD (J H Dobson, local mgr); St George's House, St Geo ter, Perth. Tel. B1998, B1999.

NATIONAL INSURANCE CO. OF NEW ZEALAND LTD.

(Fire, Marine and Accident). R. D. Langley, Manager for W.A. National House, 49 William St., Perth. Tels. B1221, 1069 (Mgr.'s p.r., B3099).

NEW ZEALAND INSURANCE CO LTD (R. J. A. Johnston, Manager), 105 St. George's Terrace, Perth. (Agencies throughout the State.)

NORTHERN ASSURANCE CO LTD (FIRE, ACCIDENT & MARINE), (Sinclair J. McGibbon, Attorney). Shell House, 205-209 St. George's Terrace, Perth. Tel.: B4574. Insurances transacted: Fire, Plate Glass, Fidelity Guarantee, Workmen's Compensation & Employers' Liability, Burglary, Third Party, Driving Accidents, Lift Accidents, Motor Car, Live Stock, Hailstone, Personal Accident

NORWICH UNION FIRE INSURANCE SOCIETY LTD.

(John Beavan, Manager), 96 St. George's Terrace, Perth. Tel.: B 3976. Fire, Marine & Accident.

UNITED INSURANCE CO LTD (estab 1862), (A N Langsford, manager), Chief office, United Chambers, 11 Howard st, Perth; district offices, Exchange Bldgs., Hannan St., Kalgoorlie, & cr. Market & Nairn Sts., Fremantle. See advt.

GUARANTEE.

NEW ZEALAND INSURANCE CO LTD, (R. J. A. Johnston, Manager), 105 St. George's Terrace, Perth. Agencies throughout the State.

UNITED INSURANCE CO LTD, (estab 1862), (A N Langsford, mgr), chief office, United Chambers, 11 Howard st, Perth; district offices, Exchange bldgs, Hannan st, Kalg, & Market & Nairn sts, Fremantle. See advt.

HAILSTONES.

NEW ZEALAND INSURANCE CO LTD (R. J. A. Johnston, Manager), 105 St. George's Terrace, Perth. Agencies throughout the State.

LIFE.

AUSTRALASIAN TEMPERANCE & GENERAL MUTUAL LIFE ASSURANCE SOCIETY LIMITED (V A H Mansfield, mgr for WA); T & G Chambers, corner St Geo ter and Barrack st, Perth. Tels. B9567 (2 lines)

AUSTRALIAN MUTUAL PROVIDENT SOCIETY (J W Kingsbury, manager). Tel.: B 9106. A.M.P. Buildings, Cr. St. George's Ter. & William St., Perth; Fitzgerald St., Northam; 107 Maritana St., Kalgoorlie; & Cr. Fortune and Fairway Sts., Narrogin.

COLONIAL MUTUAL LIFE ASSURANCE SOCIETY LTD.

(J. A. Edwards, Manager). St. George's House, 115 St. George's Terrace, Perth. Tel.: B4252. . . .

MUTUAL LIFE & CITIZENS' ASSURANCE CO. LTD.

("The M.L.C."). Secretary: R. McKenna, 45 St. George's Terrace, Perth. Tel.: B3287. Assets exceed £22,000,000.

LIVE STOCK.

NEW ZEALAND INSURANCE CO LTD, (R. J. A. Johnston, Manager), 105 St. George's Terrace, Perth. Agencies throughout the State.

MARINE.

BRITISH TRADERS' INSURANCE CO. LTD.

Fire, Marine, and Accident. (Geo. P. Pascoe, Manager.) Traders' Building, 18 Howard St., Perth. Tel.: B 4775.

COLONIAL MUTUAL FIRE INSURANCE CO LIMITED (THE), Samson's buildings, Barrack st (W L Carter, mgr)

MERCANTILE MUTUAL INS CO LTD J H Dobson, local mgr); St Geo House, St Geo ter, Perth. Tels. B1998, B1999.

NATIONAL INSURANCE CO. OF NEW ZEALAND LTD.

Fire, Marine, and Accident. (R. D. Langley, Manager.) National House, 49 William St., Perth. Tels. B1221, 1069; p.r. (Mgr.), B3099.

NEW ZEALAND INSURANCE CO LTD (R. J. A. Johnston, Manager), 105 St. George's Ter., Perth. Agencies throughout the State.

NORTHERN ASSURANCE CO LTD (fire accident and marine); Sinclair J McGibbon, Attorney, Shell House, 205-209, St. George's Ter., Perth. Tel.: B4574.

UNION MARINE & GENERAL INSURANCE CO. LTD. (THE) (R. L. Swan, 63 Pitt St., Sydney, Attorney for Australia; Keith Barker Ltd, Agents), Yorkshire House, 194 St. George's Terrace, Perth.

UNITED INSURANCE CO LTD (estab 1862), (A N Langsford, mgr), chief office, United Chambers, 11 Howard st. Perth; district offices, Exchange Bldgs., Hannan St., Kalgoorlie, & Cr. Market & Nairn Sts., Fremantle. See advt.

MOTOR CARS.

MERCANTILE MUTUAL INS CO LTD (J H Dobson, local mgr), St George's House, St. Geo ter, Perth. Tels. B1998, B1999.

NEW ZEALAND INSURANCE CO LTD, (R. J. A. Johnston, Manager), 105 St. George's Terrace, Perth. Agencies throughout the State.

UNITED INSURANCE CO LTD, 11 Howard st, Perth

PLATE GLASS.

NEW ZEALAND INSURANCE CO LTD, (R. J. A. Johnston, Manager), 105 St. George's Terrace, Perth. Agencies throughout the State.

UNITED INSURANCE CO LTD, (estab 1862), (A N Langsford, mgr), chief office, United Chambers, 11 Howard st, Perth; district offices, Exchange bldgs, Hannan st, Kalg & cr Market & Nairn sts, Fremantle. See advt.

PUBLIC RISK.

MERCANTILE MUTUAL INS CO LTD (J H Dobson, local mgr), St George's House, St Geo ter, Perth. Tels. B1998, and B1999

NEW ZEALAND INSURANCE CO LTD (R. J. A. Johnston, Manager), 105 St. George's Terrace, Perth. Agencies throughout the State.

WORKERS' COMPENSATION.

MERCANTILE MUTUAL INS CO LTD J H Dobson, local mgr); St George's House, St. Geo ter, Perth. Tels. B1998, B1999.

NATIONAL EMPLOYERS' MUTUAL GENERAL INSURANCE ASSOCIATION LTD. (A Non-tariff Insurance Organisation.) Workers' Compensation, etc. Local Agents and Attorneys, Bennie S. Cohen & Son (W.A.) Ltd., Pastoral House, 156 St. George's Terrace, Perth. Tel.: B 9155.

NATIONAL INSURANCE CO. OF NEW ZEALAND LTD.

Fire, Marine, and Accident. (R. D. Langley, Manager for W.A.) National House, 49 William St., Perth.

NEW ZEALAND INSURANCE CO LTD, (R. J. A. Johnston, Manager), 105 St. George's Terrace, Perth. Agencies throughout the State.

INVESTMENT COMPANIES

Aust Investment Agcy Ltd, W A Turf Club Bldgs., Howard st, Perth
Barker C A, 63 St Geo ter, Perth
C'wealth Homes & Investmnt Co Ltd (in liq), 194 St Geo ter, Perth
Consolidated G M Investmnts Ltd, 68 St George's ter, Perth
General Investment Co Ltd, 89 St Geo ter, Perth
Horley L C, 194 St Geo ter, Perth
Union Invstmt Co Ltd, 12 Howard st, Perth
West Austn Land Invstmt & Trading Co Ltd, James st, Perth
W A Towler Invstmts Ltd, 98 St Geo ter, Perth

IRONFOUNDERS.

See also Brassfounders.

Chapman A W, 708 Wgton st, Perth
Davis & Owen, 4 Charles st, Perth
Eilbeck & Son, T, 2 John st, Perth
Foster A H, 48 William st, Fremantle
Furphy Bros, 12 Grey st, Fremantle
Gaunt, Chas W, 96 Eighth av, Maylds
Globe Fndry, 21 Teddington rd, Vic Prk
Gordon and Geldert Collie
Holtom & Co, 365 Newcastle st, Perth
Hoskins & Co Ltd, 727 Wellington st, Pth
Kay and Herron, Wittenoom st, E Perth
James & Co Ltd, 160 Roe st, Perth
Metters Ltd, 847 Hay st, Perth
Monteath & Sons Pty Ltd, 586 Hay st, Jolimont
Wearne, J H, Geraldton
Webster & Lumsden, 23 First av, Bsndn
Westal Foundry & Mfg Co, Saunders st, E Perth
Widmer Jno, (rear) 239 Ncastle st, Pth

IRON MERCHANTS.

(see also Galvanised Iron Merchants)

Broken Hill Pty Co Ltd, A.M.P., Wm st, Perth
Cowan & Son, J, South ter, Fremantle
HARRIS, SCARFE & SANDOVERS LTD, 683-99 Hay st, Perth, and Newman st, Fremantle. See advt
Krasnostein, J, 231 Bulwer st. Perth
Western Stove & Iron Co, 256 Wgton st, Perth

IRONMONGERS — WHOLESALE.

See also Hardware Mchnts.

BATEMAN LTD., J. & W., Henry & High Sts., Fremantle; Forrest & Dugan Sts., Kalgoorlie, and Hay and Murray Sts., Perth. See advt.

McLEAN BROTHERS & RIGG LTD, wholesale ironmongers, hardware & machinery mchnts, & oil and colour merchants; warehouse & office, 104 Murray st (bulk store, Pier st), Perth, & 21-23 Boulder rd, Kalgoorlie.

MOORE & CO LTD, W D, Henry st, Fremantle. See advt Fremantle

Robison & Norman Ltd, Broome

IRONMONGERS—RETAIL.

Bairds Co Ltd, Murray st, Perth
Bethell, Thurston Ltd, Wm st, Perth
Breedon S A, Busselton
Broadhurst & Co, Wilson st, Kalg
C & G Stores, 108 Terrace rd, Guildford
Challand, A E, Broome
Crooks & Brooker Ltd, Geraldton
Farrington, C R, 64 George st, E Fre
Drabble Ltd W Bay View ter Clrmnt
Galts, Narrogin
Galt, A, Dumbleyung
Galt, Alex, Wagin
Hahn, Frnk A, 56 Angove st, N Perth
Harris, S, Bruce Rock
Hood, C Bert, 485 Murray st, Perth
Hunter R S, 284 Albany rd, Vic Park
Jones Bros, 19 Victoria av, N Fremantle
McCallum Ltd, A C, 94 Murray st, Perth
Marsh, Hugh, Narrogin
Mt Lawley Hardware Store, 71a Walcott st, North Perth
Searle, J, Geraldton
Stoddart, Jas D, Broome
Turner, W J, 179 James st, Gldfrd
Williams Bros, 93 Rokeby rd, Subiaco
Williams & Son, 479 Hay st, Subiaco
Williams A T, 438 Albany rd, Vic Pk
Williams Alex, 75 Rokeby rd, Subi
Woolworths (W A) Ltd, 708 Hay st, Pth

IRON WORKERS.

Black, Jno B, Daley st, Bel Pk
Fed Tinware Manufg Co Ltd, 30 Roe st, Perth
Fitzpatrick & Co, J, Geraldton
Hoare, Geo F, 234 York Rd, Mid Jnctn
Holdsworth, Gordon H, Hester

Machin, A J, 296 Barker rd, Subi

JAM MANUFACTURERS.

Cruickshank Bros, 14 Queen st, Perth
Crystal Jam Co Ltd, Rlwy par, Cnngtn E
Glass Wm, Main st, Osborne Park
Jones & Co, Pty Ltd, 10 Elder pl, Fre
Rayner & Sons, H, 90 Rly par, W Perth
Sproge Richd, Manjimup
Ward & Co Ltd, H S E, 14 14 Queen st, Perth
Western Preserving Wrks, 15 Samson st, E Perth

JEWELLERS—WHOLSLE & MANUFACTURING.

Caris Bros Ltd, 90-94 Barrack st, Perth
Clint Jno J, 146 Murray st, Perth
Gerring J C, 140 Barrack st, Pth
Harris & Son, 158a Murray st, Perth
Jorgensen, Wltr, 125 Murray st, Perth
Letcher & Co F, 3 Alexander pl, Pth
Levinson & Sons, 713-721 Hay st, Perth
Meldrum Geo W, Central Arc, Perth
Middlewick Saml, rear 201 Murray st, Perth
Orgill, M A, 702 Hay st, Perth

JEWELLERS.

See also Watchmakers & Jewellers.

Berryman, W, Lane st, Boulder
Booth, E A, 79 Flinders st, Mt Haw
Bowman, P F, Padbury's Bldgs, Forrest pl, Perth
Boyd, Chas, 47 Market st, Fre
Burns Mrs A, 82 Rokeby rd, Subiaco
Cahill, W J, Merredin
Caisley, C, Bairds are, Perth
Cahill, W J, Merredin
Caris Bros Ltd 92 Barrack st Pth
688 Hay st, Perth, & Bunbury
Cunningham E J, 6 Alexander pl, Pth
Dobson, J D, 156 Murray st, Perth
Downes Martin B Narrogin
Dunkerton J W & J L, 46 Market st, Fremantle
Dunklings Ltd, 655 Hay st, Perth
Ellies, T B, Broome
France Bros, 226 Fitzgerald st, Nrthm
Fraser, G F, 73 Rokeby rd, Subi
Glaris, N, Carnarvon
Greenshields, R J, 671 Hay st, Perth
Grief, Saml, 80 Barrack st, Perth
Hamilton Norman, 88 St Geo ter, Perth
Harris', Narrogin
Hertz, A, 59 Barrack st, Perth
Hooper, Wm, 146 High st, Fre
Iles, Franc H, Bay View ter, Claremont
Kirby's, 630 Hay st, Perth
Law, Chas B, 80 Barrack st, Perth
LEVINSON & SONS, under Royal and Vice-Regal patronage, Manufacturing Jewellers, Watch & Clock Makers, Opticians & Fancy Goods Importers, Art Bronze & China Galleries, 713-721 Hay St., Perth. G.P.O. Box M947. Telephone B4313.
Lewig, Edwd W, 140 Barrack st, Perth
McDowall, Fred G, 569 Hay st, Perth
Manson, Fred H, 818 Hay st, Perth
Marks M, Wiluna
Marsh, Wm F, 191 William st, Perth
May, Chas H, 5 William st, Fre
Mossenson I, Hannan st, Kalg
Muir, R W, Wagin
Perlow & Co, J, 134 Barrack st, Perth
Pound R C, Narrogin
Randall & Edwards, 114 Hannan st, Kalg
Richardson Jas Wickepin
Rogers, Wltr, Katanning
Rowland J, A, Collie
Samuel Morris, 134 Wm st, Perth
Schwarze, R N, 40 Royal Arcade, Perth
Shaw, Wm, 264 Murray st, Perth
Spigl, Jas, 403 Wellington st, Perth
Stewart Dawson & Co (W.A.) Ltd, 61 Barrack st, & 613-15 Hay st, Perth
Taylor J C, Forrest pl, Perth
Taylor, Samuel, Albany
Walkmeyer, J, 428 Albany rd, Vic Pk
Zeider, A, 739 Hay st, Perth

JOCKEY CLUB.

See Clubs—Turf, &c.

JOINERS.

See Carpenters & Joiners.

JOINERY MANUFACTURERS

Fairweather's Joinery Wks, 247 Churchill av, Subiaco
Northern Joinery Wks, 64 Farmer st, N Perth
Plunkett's Joinery Ltd, 98 Smith st, H Hill
Subiaco Joinery & Tmbr Co Ltd, 187 Bagot rd, Subiaco

JUSTICES OF THE PEACE.

See Legal Directory, this Section.

KNITTING MILLS & DEPOTS

Arco Dye Wks & Knitting Mills, 16 Osborne par, Swnbrne
Fynmore Miss K, Central Arc, Perth
Lincoln Knitting Mills Pty Ltd, 156 William st, Perth
Superior Knitting Mills, Carnation st, North Perth
Swantex Knitting Mills Ltd, 261-3 Hay st, Subiaco
W.A. KNITTERS LTD., 59 Brewer St., East Perth, W.A. Tel., B2573. Manufacturers of "MORACAM" brand Hosiery and Underwear, in both Cotton and All Wool. Correctly finished Sports-wear, Singlets, Shorts, and hard wearing, all wool, Ribbed Half Hose. Wholesale Representatives in all States.
Westralian Knitting Mills Ltd, 13 Queen st, Perth

LADIES' HAIRDRESSERS AND TOILET SALOONS

Airways, 88 St Geo ter, Perth
Alvia Hrdrsng Sln, Bunbury
Alvia Toilet Sln, 671 Hay st, Perth
Antoinettes, 776 Hay st, Perth
Armstrong Miss A, 64 Barrack st, Perth
Barrye Brendah, 80 Barrack st, Perth
Bentley H T, 842 Hay st, Perth
Bresland Mrs J, 432 Ftzgrld st, N Prth
Burgess Miss L, 713 Hay st, Perth
Carls Beauty Sln, 831 Hay st, Perth
Connelly Miss D, 88 St Geo ter, Perth
Con's Ladies Toilet Sln, 73 Market st, Fremantle
Darcy Miss M, Lane st, Boulder
Davidson Miss E, Perth rd, Bssndn
Diprose Miss L, 144 Rokeby rd, Subi
Dobson Mrs J, 240 Walcott st, Mt Law
Donald Miss I, 62 St Geo ter, Perth
Dorben & Dingwall Misses, 713 Hay st, Perth
Du Feu Mrs E J, 97 Wm st, Perth
Duggan Miss R, 663 Hay st, Perth
Duncan W, Albany
Evans & Porter Misses A E & J, 723 Hay st, Perth
Eve's Beauty Salon, 935 Hay st, Perth
Fisher E, Donnybrook
Fowler Mrs C B, Merredin
Foweraker Miss V, 778 Hay st, Perth
Frederic, Forrest pl, Perth
Galbraith Miss R, 1 Norbert st, E Prth
Gela —, 174 Murray st, Perth
Goodman Miss K, 576 Hay st, Perth
Grossman Miss M, 41 Bay View ter, Claremont
Gurner Mrs V, 142 Murray st, Perth
Hannay Mrs E, 340 Albany rd, Vict Pk
Harling Miss H, 666 Hay st, Perth
Hart Miss C, 723 Hay st, Perth
Helena Toilet Sln, 64 Beaufort st, Perth
Hollywood Toilet Sln, 202 Hannan st, Kalgoorlie
Jacqueline Beauty Shop, 386 Nestle st, Perth
Johns —, Central arc, Perth
Johnson Miss D, Harvey
Lawler Miss G, 206 Ftzgrld st, Nrthm
Lilac Toilet Sln, 95 Hannan st, Kalg
List Miss Stella, Forrest pl, Perth
Lovering P, 17 Queen st, Fre
Low Reta, 130a Rokeby rd, Subiaco
Lowe Miss W, 186 Rlwy ter, Maylands
Mackay Miss F I, 117 Cambridge st, Leederville
MacKinnon Miss J, 670 Edmund st, Beaconsfield
McMahon Miss B, 667 Beaufort st, Mt Lawley
Maeder Toilet Sln, 635 Hay st, Perth
Maison Waltaire, 156 St Geo ter, Perth
"Marcelle," Geraldton
Marsh Miss C, Attwell Arc, Cantonment st, Fremantle
Membray Miss E, 295 Lord st, E Perth
Mercel Beauty Sln, 209 Murray st, Prth
Mercia Beauty Sln, 632 Hay st, Perth
Milady's Hrdrsr, Broadway, Nedlands
Modern Beauty Shoppe (The), 124 Rokeby rd, Subiaco
Montague & Pritchard Misses, Beverley
Morris Miss E, 50 High st, Fre
Newman Mrs W E, 257 Onslow rd, Subi
Noack R, 311, William st, Perth
Oldfield Miss V, Leonora
Orchid (The), 93 Wm st, Perth
Patey Mdm, 23 Barrack st, Perth
Pittman Miss, Katanning
Pollock M S, 809 Beaufort st, Mt Law
Price Miss M, 621 Hay st, Perth
Purser Mrs, Cantonment st, Fre
Ripple Ladies' Toilet Sln, 193 Murray st, Perth
Roberts Miss G, 273 Murray st, Perth
Rosamond Toilet Sln, 66 Wm st, Perth
"Rosette," Bunbury
Rowe Miss J, 99 Maritana st, Kalg
Scheele F, 116 Hannan st, Kalg
Schwarzinger A N, 149 Fremantle rd, S Perth
Shubert Mrs A, 1220 Hay st, Perth
Siegrist & Simon, 692 Hay st, Perth
Silbert Sol, 1 Alexander pl, Perth
Spurr Miss D, 143 Canning rd, E Fre
Stanton Miss J F, 27 Victoria av, N Fre
Stephen Miss W, 125 Stirling Hway, Claremont
Swiss Toilet Sln, 191 Murray st, Perth
Talbot Miss Ilma, 38 Napoleon st, Cott
Taylor Mrs K, Forrest pl, Perth
Thompson Miss K, 1a Blake st, N Prth
Townsend Mrs L K, 184 Rokeby rd, Subi
Trebilco Miss M, Bunbury
Turner Miss B, 29 Central arc, Perth
Turner Miss M, 12 Comcl rd, Mid Jctn
Vinnicombe & Gellie Misses, 701 Hay st, Perth
Viola, 106 William st, Perth
Vogue Salon (The), 623 Hay st, Perth
Walser H, 1259 Hay st, Perth
Walsh Mrs I, 391 Wm st, Perth
Wenda Beauty Prlr, Wm st, Fremantle
Yvonne Beauty Prlr, 383 Ftzgrld st, N Perth

LADIES' UNDERCLOTHING MAKERS.

(See Underclothing Mfrs.)

LAMP MANUFACTURERS.

ALADDIN INDUSTRIES LTD.

(E. F. Wilson, Local Manager), Aladdin House, 863 Wellington St., Perth. Tel. B8955. Manufacturers of Incandescent Mantle Lamps, Modern Electric Fixtures, Vase, Pedestal & Reading Lamps, Aladdinette Candles, Stormproof Lanterns, Kerosene Stoves, Bath Heaters and Radiators.

LAND AGENTS.

See Agents—House, Land & Estate.

LAND BROKERS

See Brokers, Mortgagee and Investment

LAUNDRIES.

Ah Cheong, 193 St Geo ter, Prth
Ah, One, 16 Hugh st, Guildford
Bastian, Mrs L, 338 Wm st, Perth
Bastock Mrs L, Ftzgrld st, Northam
Beit, L, Wiluna
Bell, Mrs M, 72 Olive st, Subi
Billance R S, Narrogin
Bondi, Lndry, 44 Baufort st, Perth
Brown —, Marvel Loch
Bunter Miss Ivy, Wiluna
Cheong Lee, 62 Packenham st, Fremantle
Chick's Quality Laundry, 5 Bay View ter, Clremnt; & 66 Barrack st, Perth
Chong Lee 957 Hay st Perth
Cooper Fredk, 396 Fitzgerald st, N Perth
Dunbar, Wm O, 21 Ascot rd, Vict Pk
Foster Mrs, Carnamah
Fremantle Steam Lndry, Hicks st, N Fre
Goo Foo 90 Milligan st Pth
Hamano, M, Derby
Hang Lee, 240 Wm st, Perth
Hop Lee, 234 Beaufort st, Pth
Ho-Toy G, 179-81 Pier st, E Perth
Ho-Toy G, 32 Pier st, E Perth
Hun Sun, 388 Wm st, Perth
I.X.L., Perth st, Subiaco
Ichi Laundry, Carnarvon
Ikoma, E, 19 Porter st, Kalg
Imoto, Nobgugiro, 24 Cassidy st, Kalgoorlie
James, Mrs E E, Katanning
Johnston, Harold, 80 Stirling hway, Cott
Jones, W E, Victoria st, Bunbury
King, C, Fitzgerald st, Northam
Kua, Asmatasic, 10 Boulder rd, Kalgoorlie
Knowles Mrs M, 99 Boulder rd, Kalg
Leong Lee & Co, 90 Rly par, Mid Jun
Levett F, Merredin
Lyons Jas, 101 Cambridge st, Ldrvlle
McDonald W, Laverton
McLellan W A Albany

B. H. DARBYSHIRE.
E. W. GILLETT, B.A., LL.B.

Cables and Telegrams:
Darbyshire, Perth.

DARBYSHIRE & GILLETT

SOLICITORS NOTARY PUBLIC,

Commissioners for Oaths, for W.A., N.S.W., Victoria, Queensland, and S.A.

Bankers: THE UNION BANK OF AUSTRALIA LTD.
THE NATIONAL BANK OF AUSTRALASIA LTD.

TEL. NO B 1795

Commercial Bank Chambers. 42 St. George's Terrace, PERTH.

Marian, 12 Marian st, Ldvlle
Masumoto N, Port Hedland
Melb. Launderers, 137 Beaufort st, Perth
Metrop Bag Wash Co, 202 Churchill av, Subiaco
Mon Way, Wyndham

MONARCH LAUNDRY LTD. (THE)

(H. F. Sanders, A.I.I.S., A.C.A.A., Managing Director), 631-637 Newcastle Street, Leederville. Tels.: B 7181 (2 lines). Shops at 42 Central Arcade, 10 Royal Arcade and 37 Forrest Place, Perth. Art Dyers and Dry Cleaners. Carpet Cleaning Specialists.

Moore, Mrs E, Wiluna
Nuway Bag Wash, 21 Ascot rd, Rivervle
O'Brien's Elect Lndry, 88 St Geo ter
581 Beaufort st, N Perth; & brs
O'Donoghue, Mrs M, 198 Stirling st, Pth
Porter, W, Busselton
Potts Mrs E, 289 Hannan st, Kalg
Quong Wah Chong, 19 Bannister st, Fre
Roberts & Fletcher, 198 Stirling st, E Perth
Rosemount Laundry, 21 Angove st, N Perth
Ruther, Mrs A, Piesse st, Boulder
Sam Sun, 325 Wellington st, Perth
Sam Yick, 51 Lake st, Perth
See Mrs, Brookton
Sheosaki T, Broome
Shun War, 48 Stirling st, E Perth
Silver Star Lndry (Agcy), 61 William st, Perth
Sims, Amelia, York
Soon Lee, 489 Hay st, Perth
Smith, J H, Lake Grace
Smith, Mrs M, Greenbushes
Stock, J H, 424 Hay st, Subiaco
Sweeney Mrs J, 1106 Hay st, Perth
Tatamiya, T, 113 Burt st, Boulder
Testmann, Miss I, 207 Bulwer st, Prth
Toy, Geo, Narrogin
Tree Mrs Maud M, 36 Adelaide ter, E Perth
Wada, T, 1 Wilson st, Kalgoorlie
Waverley Laundry 36 Adelaide ter E Pth
Webb, Mrs A, Mt Magnet
W A. Collar Laundry, 118 Rokeby rd, Subiaco
Williams, Mrs L, 32 York st, Subi
Wing, Bu, 328 Hay st, Perth
Wing Hai, Bay View ter, Clrmnt
Wing Lee, Collie
Wing, Lee, 95-97 South ter, Fremantle
Wood & Reid, Geraldton
Wood H E Geraldton
Yutani, Kyodo, Parter st, Kalg

LEADLIGHT MFRS.

Beckley & Co Ltd C F, 473 Hay st, Pth
Perth Leadlight & Glazing Co, 5 Raphael st, Subiaco

LEATHER GOODS MANUFRS AND MERCHANTS

Burley, J L, 33 Stirling st, Nth Perth

FISCHER, HUGO, LTD.,

Leather and Travel Goods Manufacturers, Grindery Merchants. Wholesale Saddlers. 573 Wellington St., Perth. Tannery: Swan St., North Fremantle. 'Phone: B 9221 (3 lines).

Ford Sherington (W A) Ltd, 166 Colin st, Perth
Furs & Leathers (W A) Ltd, Temple Court Bldg, Wm st, Perth; & 28 Goodwood pde, Victoria Park
Mallabone & Co, 90 William st, Perth

WESTRALIAN LEATHER GOODS CO. LTD.,

Manufacturers, Leather and Fibre Travelling Goods; Wholesale only. Office, (off) 25 Howard St., Perth; Factory, 28 Wittenoom St., East Perth. Tel., B 5466.

LEATHER & GRINDERY MERCHANTS.

Basnett Garland Ltd, 108 Murray st, Pth
Fischer Hugo Ltd, 573 Wlgtn st, Pth; tannery, N Fremantle
Fothergill & Co Ltd, E H, 13 Howard st, Perth
Palmer, C R, 75 King st, Perth
Rosenstamm, B, 61 King st, Perth

LEGAL.

DEPARTMENT OF JUSTICE.

Supreme Court, Bazaar ter & Barrack st, Chief Justice Sir J A Northmore, K.C.M.G.; Puisine Judges, Hon. T P Draper and Hon. J P Dwyer; Registrar & Taxing Master, T. F. Davies; Deputy Master and Deputy Registrar, Gregory G Boylson; Associate to Chief Justice, Reginald H Goodman; Associate to 1st Puisne Judge, E B Arney; Associate to 2nd Puisne Judge, Gerald Keall; Librarian, F R Barlee

Prothonotary—The Registrar of Supreme Court acts in this capacity
Intestacy Curator of Intestate Estates, J H Glynn
Bankruptcy—Registrar, T F Davies, Deputy Official Trustee and Curator Interstates Estates—J H Glynn
Sheriff's Dept—Sheriff, T F Davies; Clerk, J V Hamley; Bailiff, Thomas O'Connor
Lunacy—Master in Lunacy, T F Davies

ATTORNEY-GENERAL'S DEPT.

Crown Law Offices—Supreme Court bldgs, Perth
Minister for Justice—Hon J C Willcock, M.L.A.
Under-Secretary for Law—H R Gordon, J.P.
Solicitor-General & Parliamentary Draftsman, J L Walker, K.C.
Crown Solicitor & Parliamentary Draftsman, A A Wolff
Crown Prosecutor—C B Gibson
Accountant—W S Bown
Clerk-in-charge, "Civil"—W H Nairn
Conveyancing Clerk—J G Wilcox
Clerk in Ch Records & Correspondence—R A Smith

LAND TITLES' OFFICE.

Cathedral avenue, Perth.

Commissioner and Registrar of Titles, E E Fewings
Asst Registrars of Titles & Deeds—A J Dartnall & G Barrett
Clerk-in-Charge of Receiving Room.—A W B Gleadell
Inspector Plans & Surveys—H Camm
Draftsman in Charge—J G Booty
Clerk to Commissioner of Titles—R C Buchanan
Clerk in Charge Strong Room, C H Clement, senr
Computer—A F Smith

STIPENDIARY MAGISTRATES AND RESIDENT MAGISTRATES.

Albany—E V Butler
Broome—C S Reynolds
Bunbury—W J Wallwork
Cue—W O Mansbridge
Derby—E W Byron
Esperance—L M Hungerford
Fremantle—H J Craig
Geraldton—K J Dougall
Kalgoorlie—E McGinn
Marble Bar—A P Davis
Northam—F M J Read
Onslow—A R Adams
Perth—J F McMillan (local) Police, H D Moseley, T Y A Lang
Port Hedland—Dr A P Davis
Roebourne—G W Pottinger
Wyndham—R J Coto

CORONERS.

All Resident Magistrates are ex officio Coroners. Coroners & Deputy Coroners can be appointed by the Governor in Executive Council, and Justices can act with the authority of the Minister for Justice or a Resident Magistrate

LOCAL COURTS.

Jurisdiction does not extend beyond £250, provided that where claim exceeds £100 the case shall be heard and determined by a judge.

Place, Magistrate & Date of Sitting.
Albany—E Y Butler, sec Tuesday in month
Beverley—Sup fr Northam, Tuesday following 2nd Monday
Boulder—Sup fr Kalg, 1st Thurs & 3rd Tues in month
Bridgetown—Sup from Bunbury, Wed following 3rd Mon in month
Broome—E S Reynolds, 2nd Wed in
Bruce Rock—Sup fr Northam, Tuesday following 4th Monday in alternate months commmencing Jan
Bunbury—W J Wallwork, Thursday following 1st Monday in month
Busselton—Sup from Bunbury, Tuesday following 1st Monday in month
Carnarvon—H M H Fisher, 2nd Thursday in month
Thursday in months Feb., May, Aug. and Nov.
Collie—Sup from Bunbury, Tues following 2nd Mon
Cue—W O Mansbridge, Thursday following 2nd Tuesday in month
Dalwallinu—Sup from Geraldton, 4th Tuesday in alternate months commencing January
Derby—E W Byron, 4th Friday in month
Donnybrook—Sup from Bunbury, last Mon in January, March, May, July, Sept & Nov
Esperance—L M Hungerford, 4th Monday in month
Fremantle—H J Craig, 2nd and last Monday in month

Geraldton—K J Dougall, 2nd Tues in month
Goomalling—Sup from Northam, Tues following 3rd Monday in month
Hall's Creek—Sup from Broome, 1st Monday in month
Kalgoorlie—E McGinn, 1st & 3rd Mon in month
Katanning—Sup from Albany, 1st Tuesday in month
Kellerberrin—Sup from Northam, Tuesday following 1st Monday in every alternate month commencing March
Kojonup—Sup from Albany, Wednesday following 2nd Tues. alternate months commencing January
Kondinin—Sup from Northam, Tuesday following fourth Monday in every alternate month commencing Feb.
Laverton—Sup from Kalgoorlie 4th Thurs in month, except Dec, 1st Tues
Leonora—Sup from Kalg, Friday following 4th Thursday
Manjimup—Sup from Bunbury Thursday following third Monday in every month
Marble Bar—A K Davis, 1st Wed in
Meekatharra—Sup from Cue, third Tuesday in each month
following 2nd Tuesday in each month
Merredin—Sup from Northam, Thursday following 4th Monday
Midland Junction—Sup from Perth last Tues in month
Mingenew, Sup from Geraldton, 4th Wed every alternate month from Feb
Moora—Sup from Perth, 3rd Friday in every month
Mullewa—Sup from Geraldton, Thursday following 4th Tuesday in every alternate month commencing Jan.
Mt Magnet—Sup from Cue, 2nd Tuesday in month
Narrogin—Sup from Albany, Thurs following 1st Tues
Norseman—Sup from Kalgoorlie, 3rd Thurs in month
Northam—F M I Read, Thursday following 1st and 3rd Monday in month
Northampton—Sup from Geraldton, 3rd Tuesday in month
Onslow—A R Adams, 1st Wed in month
Perth—J M McMillan, every alternate Thursday
Pinjarrah—Sup from Fre, 1st Wed in month
Port Hedland—A P Davis, 2nd Monday in month
Roebourne—G W Pottinger, 2nd Wednesday
Shark Bay—Sup from Geraldton every three months commencing Feb.
Southern Cross—Sup from Kalgoorlie, 1st Tuesday in month
Toodyay—Sup from Northam, Friday following 1st Monday in alternate months commencing in February
Wagin—Sup from Albany, Wed following 1st Tues
Wickepin—Sup from Albany, Friday following 1st Tuesday in March, May, July, Sept and November
Wiluna—Sup from Cue, Friday following 3rd Wednesday in month
Wyndham—R J Coto, 2nd Thursday
Wyalcatchem—Sup from Northam, Tues following 1st Monday in alternate months commencing February
Yalgoo—Sup from Cue, Monday before 2nd Tuesday in each month
York—Sup from Northam, Thursday following 2nd Monday

LOCAL COURT BAILIFFS.

Albany—R Anderson
Beverley—S Rea
Boulder—E E Moloney
Bridgetown—F T Ward
Broome—A J Thompson
Bruce Rock—C Morrow
Bunbury—A E Hay
Busselton—M Molloy
Carnarvon—J H O Page
Collie—R J Howard
Cue—W Fanning
Dalwallinu—F M Shaddick
Derby—F A Pike
Donnybrook—A White
Esperance—J Martin
Fremantle—J W Cruthers
Geraldton—L C Smythe
Goomalling—P J Lowry
Halls Creek—R V Sholl
Kalgoorlie—F B Clements
Katanning—R G Buttle
Kellerberrin—L H Clifford
Kojonup—D H Regan
Kondinin—R T Napier
Laverton—J Gravestock
Leonora—W Pollard
Manjimup—A Murray
Marble Bar—W G C Marshall
Meekatharra—J Clark
Merredin—M H Smith
Midland Junction—J J Ryan
Mingenew—S G Daws
Mt Magnet—W W Hearne
Moora—B M Gowan
Mullewa—B McGowan
Narrogin—K A Donaldson
Norseman—J M Brown
Northam—P J Leen
Northampton—**A McCaskill**
Onslow—S J Wightman
Perth—F Richardson
Pinjarrah—E B Richardson
Port Hedland—P Wells
Roebourne—W T Basley
Shark Bay—L H O'Brien
Southern Cross—W L F Robinson
Toodyay—W A Williams
Wagin—J White
Wickepin—W J McGuigan
Wyndham—R Fawcett
Wyalkatchem—E J Pollett
Wiluna—J J Cooney
Yalgoo—A W Campbell
York—A M O'Connor

COURTS OF SESSION (Act 24 of 1921)

Albany—3rd Wed in March, June, Sept, & 4th Wed in Nov
Broome—3rd Wed in March, June, Sept & Dec
Bunbury—Last Tues in January, April, July & Oct
Carnarvon—Date of sittings of Court to be fixed
Cue—2nd Wed in Feb, May, Aug &
Derby—4th Wed in Jan, April, July & Oct
Esperance—Last Wed in Feb, May, Aug & Nov
Geraldton—1st Wed in March, June, Sept & Dec
Kalgoorlie—3rd Wed in March, June, Sept, & 4th Wed in Nov
Marble Bar—Date of sittings to be fixed
Onslow—Date of sittings to be fixed
Port Hedland—Date to be fixed
Roebourne—2nd Wed in March, June, Sept & Dec
Wyndham—4th Wed in Feb, May, Aug & Nov

CLERKS OF LOCAL COURTS.

Albany—A Frappell
Beverley—M Harwood
Boulder—G L Gannon
Bridgetown—E P Foreman
Broome—E S Reynolds
Bruce Rock—B G W Allen
Bruce Rock—S C Bruce
Bunbury—R J P Rees
Busselton—M Molloy
Carnaryon—A M H Fisher
Collie—R W East
Cue—S C Bruce
Dalwallinu—F M Shaddick
Derby—F A Pike
Donnybrook—A White
Esperance—J Martin
Fremantle—M A Sanders
Goomalling—P J Lowry
Geraldton—C B Marshall
Halls Creek—R V Sholl
Kalgoorlie—E G Flanagan
Katanning—G A Mathea
Kellerberrin—L H Clifford
Kojonup—D H Regan
Kondinin—R T Napier
Laverton—A L F Taylor
Leonora—G M Hickey
Manjimup—A Murray
Marble Bar—A F N Schroder
Meekatharra—K H Parker
Merredin—H Smith
Midland Junction—L J Dullard
Mingenew—S G Daws
Mt Magnet—W Fellows
Moora—B McGowan
Mullewa—S Dewar
Narrogin—T L Brown
Norseman—J M Brown
Northam—J F Robertson
Northampton—A McCaskill
Onslow—S J Wightman
Perth Local Court—T Hannah
Perth Police Court—H Hayles
Pinjarra—E B Richardson
Port Hedland—A E Clark
Roebourne—J P Markey
Shark Bay—L H O'Brien
Southern Cross—E J R Hogg
Toodyay—W A Williams
Wagin—A Lindsey
Wickepin—W J McGuigan
Wiluna—F Fimister
Wyalcatchem—E J Pollett
Wyndham—R W Fawcett
Yalgoo—A W Campbell
York—A Thomas

BARRISTERS' BOARD.

Members.—The Attorney-General & the Crown Solicitor, ex-officio; Sir W H James, KCMG, W F Sayer, Hon Norbert Keenan, V F Smith, H P Downing, H B Jackson, M G Lavan, and J. L. Walker as King's Counsel. Members: W E B Solomon, J E Virtue, L W Lohrmann, A C Muir, & C. T. Watkins. Secretary: Reginald H. Goodman.

KING'S COUNSEL.

Sir Walter H James
W F Sayer
Norbert Keenan
H P Downing
H B Jackson
V F Smith
M G Lavan
J L Walker

BARRISTERS & SOLICITORS.

Abbott, Abbott, Andrews, & Robinson, 42 St Geo ter, Perth
Ackland & Watkins, 89 St Geo ter, Perth

ALTORFER & STOW (Arthur N Altorfer: C E Stow). Barristers and Solicitors, Durlacher st, Geraldton. Commissioners for Affidavits for all States and NZ. Tel 25. Perth Agents Northmore, Hale Davy & Leake

Altorfer, Arth N (A & Stow), Geraldton
Andrews, Richd B, Southern Cross
Ball A E, Harvey
Barrymore, Theo P, 63 St Geo ter, Perth
Barsden, Jos H, Perth
Batti S Howard, 49 St Geo ter, Perth
Battye & Hartrey, Misses, 44 St Geo ter, Perth
Baxter J H, Wagin
Bird, Wltr F, Narrogin
Blanckensee, Ern, Lawler st, S Perth
Boultbee, Godfrey & Virtue, 66 St Geo ter, Perth
Boylson, Gregory J, Queen st, Fremantle
Brown & Co, H J, Narrogin
Brown, Harold J, Narrogin
Burgess E, Wiluna
Burton K, 147 Hannan st, Kalg
Campbell Ivan J, 63 St Geo ter, Perth
Cantor M E L (Speed & C) Forrest pl, Perth
Carson B M (Haynes, Robinson & Cooper), Albany

CHICK & GRIFFITH, Solicitors and Commissioners for Affidavits. A J Chick (Notary Public, Solicitor Supreme Court England), S G Griffith. Cable code, A.B.C. (5th, Edition) A.M.P. Chambers. William St., Perth. Tel.: B 3086.

Chick, A J (Chick & Griffitn), Perth
Connor Stan B, solr, 110 Fitzg st, Northam
Cook, Reg F, 88 Maritana st, Kalg
Cooper and Davidson, 89 St. Geo ter Perth
Cooper, Reg F, 81 St Geo ter, Perth
Courthope Wltr E, Merredin
Cowan, Clar W, Bruce Rock
Crawcour Morris, 8 The Esplanade, Prth
Cullen, N De B, Collie
Curran F, Padbury Bldgs, Forrest pl, Perth
Daintry, A J, Fitzg st, Nrthm

DARBYSHIRE & GILLETT, solicitors, 42 St Geo ter, Perth. See Card

D'Arcy G B, 63 St Geo ter, Perth
Davies, A J, Meekatharra
Davy Thos A L (Northmore, Hale, Davy & Leake), 13 Howard st, Perth

DORNEY, FRANK W., Barrister, Solicitor and Commissioner for Affidavits, Trinity House, 70 St George's ter, Pth Tel. B6347

Dougall, Keir J (Fingal Clark, and Dougall); Harper's Bldgs, Howard st, Prth

George Wilton Le Vaux, Notary Public, **Telephone: B 6121 (3 lines)**
Reginald D'Oyly Forbes, Notary Public,
Quinton Randolph Stow,
Oscar Joseph Negus,
George Whittindale Gwynne.

PARKER & PARKER

Barristers, Solicitors, Notaries and Commissioners for Affidavits,

21 Howard Street, PERTH.

Cable and Telegraphic Address: "Yilgumba," Perth
London Agents—SUTTON, OMMANNEY & OLIVER, 3 & 4 Gt. Winchester st, E.C.

DOWNING & DOWNING, barristers & solicitors, T & G chmbrs, 39 St Geo Ter., Perth. Tel., B 1180. Henry Percy Downing, K.C., Public Notary & Commissioner for High Court & all Australian States & N.Z.; Edw. F. Downing, Com. for Affidavits.

Downing, Algernon C (D & D), 39 St Geo ter, Perth

Downing, Edw F, solr (D and D), 39 st. Geo ter, Perth

Downing, Hy Percy, K.C. (D & D), 39 St Geo ter, Perth

Dunphy Jno, Queen st, Fre

Dunphy, Wm H (D D & D), Barrack st, Prth

Durack, Jno P (Dwyer, D & Dunphy), Barrack st, Perth

Durston, P S, 105 St George's ter, Perth

DWYER, DURACK & DUNPHY (J. P. Durack, W. H. Dunphy, Notary Public, E. A. Dunphy), Barristers and Solicitors, Commissioners for Affidavits, W.A., Victoria, N.S.W. & High Court, 33 Barrack St., Perth. Tel. B9377. London Agents: M. L. Moss & Sons, 115-6 Strand, W.C.1.

Dwyer and Thomas, 49 Wm st, Perth

Dwyer, Jno P, solr, (D and T), 49 William st, Perth

Dwyer, Wltr (D, Durack & Dunphy), Barrack st, Perth

Eastman and Jenour, Victoria st, Bnbry

Eastman, Kenn Mc C, solr (E and J), Bnbry

Evans, H L, York

Ewing, Percy A, Bridgetown

Fabricius, V O, Moora

Foord, Arthr H, Ravensthorpe

Forbes, H D, solr, Broome

Forman, Jno C, solr (Stawell, Hardwick & F), St Geo ter, Perth

Fox, Jno T, 81 St Geo ter, Perth

Gerloff, Murray J, 44 St. Geo ter, Prth

Gee Thos A, Wagin

Gibson, Cliffd B (Olney G & Co), St Geo ter, Perth

Gibson, Jno, Bruce Rock

GOOD, SYDNEY H., Barrister & Solicitor, Commissioner for Affidavits. E.S. & A. Bank Chambers, 101 St. George's Terrace, Perth, W.A. Telephone: B 7550.

Goold L B, 151 Hannan st, Kalg

Graham, N M, Carnamah

GREIF, CHAS., Barrister & Solicitor. Commissioner for Affidavits for W.A., N.S.W. & S.A., Warwick House, St. George's Ter., Perth. Tel.: 4204.

Griffith, S G (Chick & Griffith), Perth

Hale H Bk of NSW Chbrs St Geo ter Perth

Hannay, Geo P, Pingelly

HARDWICK, FORMAN & SLATTERY (Arthur Sidney Hardwick & William Elgee Slattery). Barristers, Solicitors, Proctors and Commissioners for Affidavits. (Mr. Hardwick, Public Notary and Commissioner for W.A.; Mr. Slattery, Public Notary and Commissioner for W.A.), Bank of Adelaide Chambers, Packenham St., Fremantle (Tel.: M 2005); and Victoria House, 98 St. George's Ter., Perth (Tel.: B 1491). Cables: "Gawick."

Haynes & Co, Richd S, 66 St Geo ter, Perth

Haynes, Robinson & Cooper, Albany

Haynes, Arthur Goodwin 66 St Geo ter, Perth

Haynes, Saml Johnson (H Robinson & Cooper), Albany

Haywood & O'Halloran, 89 St Geo ter, Perth

Heenan, E M, 94 Maritana st, Kalg

Henning Mc A (Hudson and H) Albany

Hill, Herbt E (Penny & H), 19 Howard st, Prth

Holden, E H, Carnarvon

Holmes, J Wallace, Busselton

HUDSON & HENNING, Solicitors, Stirling Terrace, Albany. (McAllum Henning, Notary Public, Commissioner for Affidavits, etc.). Tel. 261; Private Residence, 185; & at Mt. Barker.

Inglis, A, Wiluna

Inglis, H A, Mullewa

JACKSON, LEAKE, STAWELL, & CO. (Horace Benson Jackson, K.C., Notary Public; Eric Walpole Leake; Edmund Carew Moss), Barristers and Solicitors, Atlas Buildings, The Esplanade, Perth. Tels. B5884, B4885.

James, Gordon, solr (Stone — and Co), 45 St. Geo ter, Perth

Jenour, Chas E, solr ,E and J), Vict st, Bunbury

JOSEPH, MUIR & WILLIAMS (Alan Campbell Muir, Notary Public, and Alexander Richard Williams), Barristers and Solicitors. Commissioners for the Supreme Court of W.A. Weld Chambers, 44 St. George's Terrace, Perth. Tels.: B 1417 & B 5362.

Keall, H C F, (Villeneuve Smith and Keall), 23 Barrack st, Perth

Keenan & Randall, Howard st, Perth

Keenan, Norbett (K & R), Howard st, Perth

Kingston & McCamans, 133 St Geo ter, Perth

KOTT, MAX, Barrister & Solicitor, Notary Public, Commissioner for all States. 1, 2 and 3 First Floor, Forrest Chambers, 62 St George's Ter., Perth. 'Phone: B 3894; p.r., 56 Victoria Avenue, Claremont.

Lane, R D, 44 St Geo ter, Perth

Lappin, N P, (Dwyer & Thomas), 49 William st, Perth

LAVAN, WALSH and SEATON (Michael Gibson Lavan, John Francis Walsh, Leonard Douglas Seaton), barristers and solicitors and commissioners for affidavits for Supreme Court of WA, 29 Barrack St., Perth. Tels., B 4220 & B 7359.

Lavan, Michl G, solr (L W and S), Pth

Leake, Eric W, 166 Suburban rd, S Pth

Lefroy Jno, Merredin

Le Vaux, Geo Wilton (Parker & Parker), 21 Howard st, Perth

Lorman Cecil H, 62 St Geo ter, Perth

Lohrmann & Tindal, 85 St Geo ter, Pth

Louch, T S, solr (Robinson Cox & Wheatley) Howard st, Perth

PEARSON, LYON & CO., Barristers, B.A., Notary Public), Commissioners for Affidavits for all Australian States. Tel. No. 12. Fitzgerald St., Northam; & at Toodyay & Cunderdin.

Lyon, Pearson, 17 Gordon st, Northam

McDonald, Ross (R, C & W), Howard st, Perth

Mackay, Alex D, 63 St Geo ter, Perth

McKnight, M J, 23 Barrack st, Perth

Marmion, F F, Carnarvon

Martin Fras W, 108 High st, Fremantle

MAXWELL, J. & R., Barristers, Solicitors, Commissioners for Affidavits, South British Chambers, 23 Barrack St., Perth, W.A. Tel. B4508. (James P. Maxwell, residence 537 William St., North Perth. Tel.: B 2911).

Maxwell, Jas P (J & R Maxwell), 23 Barrack st, Prth

Monaghan, Jos J, 89 St Geo ter, Perth

Morley, L W de, 44 St Geo ter, Perth

Morrisby, Harold W, Geraldton

MUIR & STABLES (H T Stables, Notary Public, MA, commissioner for affidavits), barristers, solicitors and commissioners, etc. Albion Chambers, Burt St., Boulder. Tel., 80.

Muir, Alan C, (Joseph, Muir & Williams) 44 St Geo ter, Perth

Nair & McDonald, 69 St Geo ter, Perth

Nairn, Wltr M, 69 St Geo ter, Perth

Negus Oscar J 21 Howard st Pth

Neville, E H, Busselton

NICHOLSON & NICHOLSON, barristers, solrs & notaries (John Nicholson, notary public, comnr for affidavits for WA, & solr for the Supreme Court of Scotland, John Edward Nicholson); Surrey Chambers, 97 St George's Terrace, Perth. Tel.: B 4692. Cable Address: "Lex, Perth." Codes: McNeill's, A.B.C. and Bentley's.

Nicholson, Jno (N & N), 97 St Geo ter, Perth

Nicholson, John Edw (N & N) 97 St Geo ter, Perth

NORTHMORE, HALE, DAVY & LEAKE (Francis Walpole Leake and John Hale), Barristers and Solicitors, and Notary Public, Halsbury Chambers, 13 Howard St., Perth. Tels.: B 1229 and 7211. Telegrams: "Merrewana, Perth."

O'Connor, P A, Merredin

O'DEA & O'DEA (O'Dea Patrick Francis, and O'Dea Francis Joseph), Warwick House, 63 St. Geo. Ter., Perth. Tel.: B 4319. Cables: "Eaudea, Perth." And at 185 Hannan St., Kalgoorlie. Tel.: Kalg. 166.

O'Dea, Francis Joseph (O'Dea & O'Dea), Hannan st, Kalgoorlie

Olney, Gibson & Neville, 98 St Geo ter, Perth

PARKER & PARKER, (George Wilton Le Vaux, Reginald D'Oyly Forbes, Quinton Randolph Stow, Oscar Joseph Negus, George Whittindale Gwynne, barristers, solicitors, notaries and commissioners for affidavits, 21 Howard st, Perth; London agents, Sutton Ommanney and Oliver, 3 and 4 Great Winchester st EC. See card, Legal Section Tel.: B 6121.

PARKER & ROE, Howard Chmbrs., 19 Howard St., Perth. Tel. B2077. (Hubert S. W. Parker, John E. Roe), Barristers, Solicitors & Public Notaries.

Penny & Hill, 19 Howard st, Prth
Penny, Clifton Raymond (P & Hill), 19 Howard st, Prth
Randall, Eugene T (Keenan & R), Maritana st, Kalg
Regan, L J, Goomalling
Robinson, Cox & Wheatley, Howard st, Perth
Robinson, Edgar, solr, Geraldton
Robinson N B, 42 St Geo ter, Perth
Rodriguez R P, 25 William st, Perth

RUSE & SHILLINGTON (Gerald J. Ruse, John E. Shillington), Barristers and Solicitors. Commissioners for Oaths for the Supreme Court of W.A. Withnell Chambers, 12 Howard St., Perth. Telephones, Office: B 2368; Residence: B 6288 & B 1009. Cables: "Findoug, Perth."

Ryan, W D, 24 Packenham st, Fremantle
Sayers Wm F, Mundaring
Seaton, Leon D, solr, (L W and S), Barrack st, Perth
Shaw & Shaw, 81 St Geo ter, Perth
Simpson Brian E G, 63 St Geo ter, Pth
Slattery Wm Elgee (Stawell, Hardwick & Forman), 62 St George's ter, Perth
Slee & Anderson, Stephen st, Bunbury
Slee, Frank (S & R), Bunbury

VILLENEUVE SMITH & KEALL (Villeneuve Francis Smith, KC, & Harry Capel FitzGerald Keall, Donald Mackinnon Cleland, Kenneth Watts Hatfield), Barristers, Solicitors and Notaries, Commissioners for Affidavits, South British Chambers, 23 Barrack St., Perth. Tel.: 1282.

Smith, A D, Katanning
Smith, Villeneuve Francis, KC (Smith & Keall), 23 Barrack st, Perth

SOLOMON, M. E. (Maurice Elias Solomon), Barrister & Solicitor, Notary Public & Commissioner for Oaths, West Australian Chambers, 27 Market St. (next Post Office), Fremantle. Tel. FM2537. Residence: 472 High St., Fremantle. Tel. FM2286.

Solomon W E B, 70 St Geo ter, Perth
Speed & Cantor, Forrest pl, Perth
Speed Jas M (Speed & Cantor), Forrest pl, Perth
Spencer F E, 135 St Geo ter, Perth
Tippett S E, 104 St Geo ter, Perth
Stables, H T solr (Muir & S) Burt st, Bldr
Stapledon, H D, solr, (G and S), Collie
Staples, H T, 229 Burt st, Bldr
Stawell, Chas L, (S H and F), Perth
Stoddart & Spencer, 135 St Geo ter, Pth
Stone, James & Co, 47 St George's ter, Prth
Stow C E (Altorfer & S), Grldtn
Thomas, Fred E (Dwyer and T), Wm st, Perth

UNMACK & UNMACK, Solicitors & Notaries (Alfred Glassford Unmack, Notary Public; Claude Unmack, Wallace Turnbull Unmack, Richard Trethowan), Withnell Chambers, 12 Howard St., Perth. Tel.: B 7151. Commissioners for Affidavits, W.A. N.S.W., Vic. & S.A.

Unmack, Frnk G, 21 Henry st, Fre
Vincent S, Kellerberrin
Walker and Brockman 95 St Geo ter Pth
Walker J L Barrack st Pth
Walker, Jno L, Picton cres, Bnbry
Walsh, Jno F, solr (L W and S), Barrack st, Perth
Walsh Kevin, Meekatharra
Watkins, Chas T (Ackland & W), 89 St Geo ter. Perth
Watts & Gee, Katanning and Wagin
Watts, Arth F (W & Gee), Katanning
Wheatley, Herbt H (R, C & W), Howard st Perth
Williams Astley C, Manjimup
Williams J P, Bruce Rock
Williams, Reg S, Beverley

WISE'S DIRECTORIES
KNOWN THROUGHOUT
—THE WORLD—

NOTARIES.

Every person applying to be appointed a Public Notary must, after obtaining a certificate from the Chief Justice *as to fitness and the necessity of* such appointment, advertise his intention to apply to the Full Court on a day not earlier than four weeks from the first advertisement to be so appointed. A fee of £5 is payable on appointment. Qualifications (a) Practitioner of the Supreme Court of three years standing; (b) Practitioner of the Court and has practised for seven years as a Public Notary in some part of the British Dominions.

Abbott, Val R, 42 St Geo ter, Perth
Altorfer, Arth N. Geraldton
Andrews, Richd B, Southern Cross
Andrews Wltr F, Narrogin
Barsden, Jos H, Prth
Baxter Jno H, Wagin
Blankensee Ernst, Perth
Boultbee, Geo F, Perth
Boylson Gregory J (Deputy Master)
Cantor, M E L, Perth
Connor S B, Northam
Cowle, Felix Cecil, Kalg
Darbyshire, Benj H, Perth
Davies, Aldborough Jno, Meekatharra
Dougall Keir J (Magistrate), Geraldton
Downing, Hy P, K.C., Perth
Draper, Judge Thos P, K.C., Perth
Dunphy W H, Perth
Dwyer, J, Patrick (Judge), Perth
Ewing, Percy A, Bridgetown
Fabricius V O F H, Moora
Forbes, Reginald D'Oyly, Perth
Gibson Clifford B (Crown Prosecutor), Perth
Gibson Jno, Bruce Rock
Godfrey Fredk W, Perth
Hardwick, A S, Perth
Henning, Andrew Harriot, Prth
Henning Herman McA, Albany
Howard-Bath, S, Perth
Jackson, Horace B, KC, Perth
James, Sir Walter Hartwell, K.C.M.G.
Jenour, C E, Bunbury
Keall, *Harry C F*
Keenan, Norbert, K.C., Perth
Kott Max, Perth
Leake Francis W Pth
Lefroy Jno, Perth
Le Vaux, Geo, Walton
Lohrmann, L W, Perth
Lorman Cecil H, Perth
Lyon, Pearson, Northam
McMillan Jno F (Magistrate), Perth
Marmion, F F, Carnarvon
Money, Griffin Cant, Bunbury
Morrisby, Harold Wm, Geraldton
Moss J D, Leonora
Muir, Alan Campbell, Perth
Neville, Edmund Hastings, Busselton
Nicholson, Jno, Perth
Parker, H S W, Perth
Sayer, Wm Frederic, K.C., Prth
Slattery Wm E, Perth
Slee Frank D, Bunbury
Smith, Alec D, Katanning
Solomon Maurice E, Fremantle
Solomon, Wallace E B, Fre
Stables, Halbert Taylor, Boulder
Stapledon Harry D, Collie
Stone, Frank Mends, Perth
Thomas, Fred R, Perth
Unmack, A G, Perth
Unmack, F G, Fremantle
Walker Jno Leon, K C (Crown Solicitor), Perth
Watkins, Chas T, Perth
Wheatley, H H, Perth
Wilson, Harold, Geraldton

JUSTICES OF THE PEACE

(For the Whole State.)

(See also Fremantle and Perth Magisterial Districts.)

Angelo Edwd H, 10 Nicholson rd, Subi
Angwin Hon Wm C, Fremantle
Arnott Chas W, 342 Hay st; and 15 Mount st, Perth
Badock Arth, Melville ter, Sth Pth
Bader Hy L, 28 Burt st, Mt Lawley
Baesjou C S J, Frederick st; and Vancouver st, Albany
Barker Ernst H, 64 Farnley st, Mt Law
Barlee Fredk R, Supreme Court, Prth
Bath Hon T H, Bungulla
Baxter Hon Chas F, 34 Parliament pl, West Perth
Beadle Mrs J, 450 Ncastle st; & 31 Carr st, West Perth
Bessell-Browne Major-Gen Alfd J, 81 St Geo ter, Pth; & Anzac ter, Bssndn
Bickford H S (Geo Wills & Co), 156 St Geo ter, Perth; & 3 Hillside ave, Swnbrne
Bird Fras, Middleton rd, Albany
Boas Har, 14 Walker ave, W Prth; & A M P Chambers, Perth
Bolton Leonard B, 45 William st, Fre
Bostock Geo H, Pingelly
Brockman Har, Grey st, York
Browne Dr Dodwell, Bridgetown
Bryan Dr Cyril, Newspaper Hse, St Geo ter, Perth
Bull Obadiah, Toodyay
Burges Saml L, Geraldton
Burges Wm, 42 Mount st, Perth
Burt Archd E, Albany
Butcher Wm J, 55 Mount st, Perth
Cadd F, 213 Murray st; & 3 Ord st, Pth
Cameron Archd M, P M G Dept, Perth
Canning Alfd W, Adelaide ter, Perth
Chesson Jas, 406 Charles st, N Perth; & Beacon
Clifton Archd G, 6 Victoria ave, Perth
Clinch Arth C, Greenough
Clydesdale Hon Alexr McA, Perpetual Trustee Bldgs, Pth; & 89 Espl, S Prth
Condon Stephen, 164 Ncastle st, Perth
Connell Robt, 25 Hardy st, Sth Perth
Cowan Jas, 71 Malcolm st, Perth
Cowan Wm D, 32 Coode st, Byswtr C
Crawford Alexr, West Pingelly
Crockett Lionel L, Stirling st, Bunbury
Darlot Leond H, Weld Club, Perth
Davis Lionel R, 46 Bagot rd, Subi
Diamond Chas, Milligan st, Perth
Doherty Denis J (Connor, Doherty & Durack), Howard st, Perth
Drew Hon Jno M, 20 Field st, Mt Law
Duncan Hugh G, Guildford rd, Belmont
Durack Jno W, Mount st, Perth
Durham Thos B, 4 Broome ave, Cott
Edwards Kenneth, 27 Marita rd, Clrmnt
Elliot Edwd B, 132 Hannan st, Kalg
Evans Ernst A, Guildford
Franklin Jas T, Adelaide ter, Perth
Geary Jno E, Sth Perth
Gibbons Percy J, Narrogin
Gibbons Peter L, Forrest st, Pept Grve
Gibson Frank E, 142 High st, & 299 Gillam Hy, Caversham High st, Fre
Glick J L (Adlde Tlrg Co), 87 Barrack st, Perth; & 4 Braeside rd, Mt Law
Grant A E, Yanget stn, Via Geraldton
Grant Wltr McK, Geraldton
Green Albt E, Perth
Gregory Hon Hy, Perth
Hamersley Hugh E, Well stn, Walkaway
Hardie T A, Rsedle, Narrogin & Clrmnt
Harper Chas, 130 Murray st, Perth; & 6 Hampton rd, Vic Park
Harrison Thos H, Doodlakine
Hedges Wm N, 39 St Geo ter; & Esplnde Mnsns, Perth
Herman Isidore, 3 Esplnde Mnsns, Pth; & Espl, Nedlands
Holmes Hon Jos J, 24 Ord st, W Prth
House Dr Fredk M, Gnowangerup, Middleton & Albany
Kempton Geo A, Geraldton
Kitson Hon Wm H, 34 Osbrne rd, E Fre
Lambert H J, 35 The Esplanade, Sth Pth
Latham Hon C G, Narembeen & Perth
Lathlain Sir Wm F, 43 Outram st, W Perth; & Economic Bldgs, Perth
Learmonth Jno P, 87 St Geo ter; & 4 King's Pk ave, Crawley
Lewer C J, Wahroonga stn, Carnarvon
Lloyd Jno J, 16 Chelmsford rd, Nth Pth
Lockwood Arth R, Parkoston
Loton Ernest Wm (W A Trustee Co), St Geo ter, Perth
Lynch Hon Patk J, Perth
McNeil Alexr J, 6 St Geo Mnsns, Mount st, Perth
McNess Sir Chas, Royal arc, Perth
Male Arthur, 12 King's Pk rd, Perth; & Broome
Maley Hon Hy K, 72 Subiaco rd, Subi
Mann Hy W, 6 Norbert st, E Perth; & 26 Roe st, Perth
Manning Lieut-Col Chas H, Gldfrd
Mathers Jno V, Kalgoorlie
Maunsell Dr Jno, New Norcia
Mitchell Hon Sir Jas, K.C.M.G., Govt Hse, Perth
Monger Alexr J, York; & Weld Club, Pth
Moran Chas J, East Wagin & Perth
Morris Chas G, Suburban rd, Sth Perth
Needham Edwd, 35 Leake st, Nth Perth
Noble V J, Cwealth Rlwys, Quorn
Nulsen Emil, 1320 Hay st, W Perth; & Salmon Gums
O'Halloran Michl, 11a First ave, Mt Law
Ollvey Geo S, Cunderdin
Owen Wm L, Minawarra, Armadale

Padbury M T, Rose Hill, E Gldfrd
Partridge Jno, White Rocks, Brnswck
Patrick Wm, Northampton
Pearce Right Hon Sir Geo F, Perth
Piesse Alfd N, Kendenup, Katanning
Porter Alexr, Kalg
Poynton Jos J, Richardson ave, Clrmnt
Prowse Jno H, Perth
Randell Saml J, 10 Hooper st, Perth
Rhodes Chas S, Sth Perth
Rischbieth Mrs Bessie M, Forrest st, Cott
Roberts Stephen R H, Dpty Dir Posts & Tel, Perth; & 16 Chester st, Subi
Rogers Wm J, Katanning
Rose Geo C, 3 Kingsmill st, Clrmnt
Rose Jno C, Wilgarup
Sampson Richd S, Kalamunda & Perth
Saw Chas A, St Geo ter, Perth
Sewell Geo E, Geraldton
Shapcott Louis E (secty: Premiers Dept), Crawley
Simpson Geo W, Mount st, Clrmnt
Smith Chas P, 12 Queenslea dr, Clrmnt; & "West Austn" office, Perth
Smith T G, 23 Blencowe st, Ldrvle
Somerville W, Albert st, Cott Bch
Southee Hubert G, 106 Barrack st, Perth
Stark Jas B, Rottnest Island
Steere Edwd Jno L, Blackwood
Stubbs Sydney, Wagin and Perth
Thompson Jas, 45 Ord st, Perth
Thomson Jos A, 209 Murray st, Perth; & 2 Woodville st, N Perth
Tindale Edwd, Director of Wks, Thongsbridge st, Mt Law
Trainer Jno P, 81 Stuart st, Maylands
Troy Hon M F, 27 Park rd, Mt Law
Tymms Dr Herbt G, 1324 Hay st, W Pth
Urquhart Hy J, 1123 Hay st, Perth
Villiers T C, St Geo ter, Prth; & Crawley
Vincent Wm H, Leake st, Cott; & 104 Murray st, Perth
Walton Jas P, Claremont ave, Clrmnt
Watson Harry J, Roebourne
Watts Arthur J H, 14 Wright st, Mt Law; & A W U, Stirling st, Perth
Wedge F A, 36 Webster st, Ned Park
Willcock Hon J C, 45 Rookwood st, Mt Law
Wilson Arthur A, Collie and Perth
Wittenoom Fredk F B, Howard st, Perth; & 63 Mount st, Perth
Wittenoom Hon Sir Edwd H, St Geo ter; & 87 Colin st, Perth

FREMANTLE MAGISTERIAL DISTRICT.

Abernethy Jno, Byford Park, Byford
Aitken Hugh, Orchard av, Armadale
Anderson P F C, 25 Horgan st, Cott Bch
Badger Andw T, Fremantle
Bird Har St G, Customs Hse, Fre
Birkbeck Geo W, 3 Balfour st, Cott
Bracks Robt, 12 De Lisle st, Nth Fre
Braddock R H A, Range View, Peel Est
Buckeridge Capt G, Fremantle & Kalamunda
Carter Thos, Fre Hrbr Trust, Chmbr of Commerce; & Parry st, Clrmnt
Clarke Mrs A M, 8 Elizabeth st, N Fre
Cooke Jno, 119 Mandurah rd, S Fre
Davies E M, Montreal st, White Gum Valley
Davies Llewellyn, Wellard
Farrell Jas M, 20 Fothergill st, Fre
Farrington Chas R, 64 George st; & 135 King st, E Fre
Follington Edwin J, Spearwood
Fothergill Edwd H, 16 Mouatt st, Fre; & 81 St Geo ter, Perth
Foxworthy Jno H, 209 Canning rd, E Fre; & 22 Queen st, Fre
Gordon Robt, View ter, E Fre
Green Mrs M E, 28 De Lisle st, N Fre
Greenham Albt, South Coogee
Grigg George E, Rockingham
Grose H M, McKimmie st, Palmyra
Hallion B J, 47 John st, N Fre
Hamilton Alexr P, High st, Fre; & Angwin st, E Fre
Hicks Jas A, 170 South ter, and 68 Hampton rd, Fre
Higham F G, 69 High st, Fre; & View ter, E Fre
Jeffrey Mrs F J, 18 Reginald st, Cott Bch
Jones Dvd R, Supt Frmntle Prison, Fre
Joyce A, 24 High st, Fre; & 82 Archdeacon st, Ned Park
Laidlaw Mrs B A, 21 Florence st, S Fre
Locke H J, Canning rd, E Fre
McCormack E J, Town Hall, N Fre; & 2 Mann st, Cott
Mann Fredk, Trades Hall, Fre; & 37 Battle st, Cott Bch
Mannion Mrs E, Randwick, Hamilton Hill
Marich Nich, Phoenix rd, Spearwood
Martell Dr H H F, 72 Adelaide st, Fre
Mead Andrew H, East Rockingham
Meredith Clifford E, 25 Nelson st, S Fre
Montgomery Wm, Leake st, Pept Grve; & Hannan st, Kalg
Mooney Wm W (C & H Locke), Mandurah rd, & 32 Nelson st, S Fre
Murray Wm, Canning rd, Bicton
Oldham Ronald G, "West Austn" Chambers, Market st, Fre; & 3 Windsor st, Swinbourne
Pady Albt E, 54 Wardle st, Sth Fre
Parker Chas C, 104 Murray st, Perth; & 28 Johnston st, Pept Gr
Parker Hor H, Town Hall, & 158 Canning rd, E Fre
Payne Geo F (Elder Smith & Co), Fre; & 8 Fraser st, E Fre
Payne Jno H, 35-37 Cliff st, & 56 Ord st, Fre
Pearse Alfd G, Swan st, Nth Fre
Prout Geo E, 48 Mouatt st, & 55 Russell st, Fre
Purdie Chas McM, 11-13 Essex st, Fre; & 190 Canning rd, E Fre
Rhodes Wm M, Mandogalup, Peel Est
Rowe Fras, 213 South ter, Fre; & State Labour Bur, Fre
Rudwick C H, 11 Lochee st, Bckland Hll
Ryan Mrs Jane, 31 East st, Fre
Sheffield Ern H, Rockingham
Shepherd Jas, Town Hall, and 87 Hampton rd, Fre
Simpson Harry R, Ormonde st, Bctn
Skeet Alfd T, Forrestdale
Smith Chas H, 32 Allen st, E Fre
Stent Wm P C, 1 Pilbara st, Bensfld
Stevens Jas, Town Hall, & 139 Wray av, Fremantle
Sumpton William J, Angwin st, & Cliff st, Fremantle
Thompson Geo J B, W A Trustee Co, Fre; 200 Canning rd, E Fre
Thomson Saml, 42 East st, E Fre
Turton Arthur, 25 Harvest rd, N Fre
Waddell Mrs M A, 73 Swan st, N Fre
Wauhop Wm, Hamilton Hill; and 118 Duke st, E Fre
Winfield Alfd J, State Saw Mills, Hamilton Hill

PERTH MAGISTERIAL DISTRICT.

Allan Thos D H, 29 Napoleon st, Cott; & 3x Elliot rd, Claremont
Allanson Wm H, 44 Barker rd, Subi; & Hay st, Subi
Allnutt Lea, 32 View st, Cott
Amies Chas W P, 20 Walker av, W Pth; & Foy & Gibson's, Perth
Anderson Dr T L, 101 Angelo st, S Pth
Anderson Fras F, Metrop Market Trust, W Pth; & 31 Broadway, Ned
Anderson P C, Scotch College, Clremnt
Anthony Thos C, State Saw Mills Dept, & 18 Melrose st, Ldrvle
Armstrong Harry, 51 William st, Perth; & 22 Lyall st, S Perth
Ashby Eli E, Spring Hill, Wanneroo
Atkins Edwd C, Applecross
Backhouse Arth J, 337a Wgton st, Pth; & Herdsman's Lake
Baker Hy, Peninsula, Mylnds; & Fore st, Perth
Barr Jno E, Queen's Chmbrs, 97 Wm st, Pth; & 103 Seventh av, Inglewood
Barrett Paul J, Master Bldrs' Assn, 66 St Geo ter; & 41 Blencowe st, W Ldrvle
Bathgate Jno P, 38 Rupert st, Subi
Battye Jas S, Public Library, Perth
Bell Jno F, Napoleon st, Cott, & cnr Bay View ter & Glyde st, Cott
Benson David M, Returned Soldrs' Lgue, Perth; & 5 Thomas st, Ned
Berkeley Alexr, Treasury Bldgs, Perth
Berry Edwd R, 138 Barrack st, Prth; & Ellesmere rd, Mt Law
Bentley Dr Jas, Hosp for Insane, Clrmnt
Berryman W J, Metrop Mkts, W Perth; & 14 Clive rd, Mt Law
Bickford E N, 167 Walcott st, Mt Law
Binney F H L, Welshpool rd, Welshpool; & Oats rd, Vict Park
Bishop Arth F, 13 Stanmore st, Subi
Black Edwin A (Commr of Taxation), 44 Webster st, Ned
Bloxsome Oswald L, Darlington
Boan Harry (Boans Ltd), Wgton st, Pth
Boas Lionel T, 22 Heytesbury rd, Subi
Bold Wm E (Town Clk, Pth), 24 Queenslea drve, Clrmnt
Bolster Danl, 229 Park st, Subi
Bond A B, Fremantle rd, Canning Bdge
Bond Morgan G, 231 Havelock st, W Pth; & 49 Loftus st, Ldrvle
Bourke Reginald F, 5 Wellington Bldgs, Wm st, & 645 Murray st, Perth
Bowman Jno F, 45 Clifton cres, Mt Law
Bowra Cornilous J, 45 Tenth av, Mylnds
Box Wm J, 33 Archdeacon st, Ned
Boyd Dr Thos C, 220 St Geo ter, Pth; & 14 Ventnor ave, W Perth
Bradley Chas L, Scarboro rd, Osb Park
Brebber Jas, 38 Lindsay st, Perth
Brennan Jas, 6 King's Park rd, Perth
Breydon Jas, 136 Chelmsford rd, N Prth
Broadhurst E P, St Kilda hway, Ned Pk
Brockway Wltr St Clair, Council Chbrs, Clrmnt
Brodribb Har H, Child Welfare Dept, Perth; & 19 Hardy st, S Perth
Brotheridge Jack A, 1 Blake st, N Perth
Brown W W, 645 Albany rd, Vic Pk; & Cecil av, Cnngtn
Buckingham Jno A, Kelmscott
Bunney Geo E, Kelmscott
Burgess Jas W, 102 Loftus st, Ldrvle
Burnside W R, 30 Grant st, Cott
Butler Robt, 30 Comer st, Como; & Govt Printing Office, Perth
Cahn Albt H, Comcl Life Assur Co, Perp Trustee Bldg, Pth; & 160 Barker rd, Subiaco
Calanchini Michl J (Under Secretary for Mines), Suburban rd, S Perth
Camm Jno P (Survyr Gen), Corry Lynn rd, Claremont
Campbell Dougald R, Coode st, Byswtr
Campbell Wm D, Howard st, Pth; & 22 Woodroyd st, Mt Law
Campbell Wm R, 91 St Geo ter, Pth; & 15 Stone st, S Perth
Cantor Abrhm J, 61 Lawley cres, Mt Law
Carson Alfd, 207 Lincoln st, Pth; & "West Austn" Office
Carter Lnl L, 75-76 A M P Bldgs, Pth; & 40 Rookwood st, Mt Law
Casper Hy, E S & A Bk Chmbrs, St Geo ter, Perth; & 17 Clifton cres, Mt Law
Casson Mrs S A, 33 Park rd, Mt Law
Chambers Frdk W, 18 Mount st, Clrmnt; & Kalamunda
Chandler Thos C, 69 Malcolm st, W Pth; & Pth Boys' Schl
Chesson Thos, 273 Nicholson rd, Subi
Christie Wm, 977-79 Hay st, Perth & 35 Heytesbury rd, Subiaco
Close Joseph, 25 Claisebrook rd, E Pth
Cogan Chas T, 663 Hay st, Pth; & 8 King's Pk rd
Coker Richd, Rlwy Prom, Queen's Pk
Collett Herbert B, Perth
Cook Chas J, 23 Portland st, Hollywood
Corbet Major Hugh A, Royal Mint, Hay st, Perth
Cosgriff Denis, 73 Dyer st, W Perth
Coultas Thos W, Economic Chbrs, Wm st, Pth; & 238 Adel ter, Perth
Counsel C H, 26 Woodsome st, Mt Law
Counsel R, Post Office, Vict Pk
Courtney V D, c/o "Sunday Times," Stirling st, Perth
Couper Thos A, Learoyd st, Mt Law
Cowcher Jno E, 23 Park rd, Mt Law
Crisp Albt E, Taxation Dept, Perth & Wheatley st, Gosnells
Cross B E V, Runnymeade, Bedfordale
Cullen Lucius M, Southern Cross Chbrs, Howard st, Perth
Cumming Gordon W J, 95 Adel ter, Pth
Davey Hy, 240 Suburban rd, Sth Perth
Davey Thos H, Bairds Co, Murray st, Pth; & 95 Tate st, Ldrvle
Davies Jos T, Primary Prod Assn, Perth; & 45 Farnley st, Mt Law
Delamare Jno, 11 Coolgardie st, Subi
Dent Cecil, Surrey Chmbrs, St Geo ter, Pth; & 36 Brdwd par, Dalkeith
De Rose Ernst W, 40 King st, Pth; & 35 Leake st, Cott
Devitt Wltr L, 1 Queenslea drive, Claremont; & Narrogin
Devlin Jos P, 17 Alfonso st, Nth Perth
Dick David, 1 Lyall st, S Perth
Dickson Alexr H, 162 St Geo ter, Pth; & 9 Grange st, Claremont
Doran Jas T, 19 Field st, Mt Law
Downe H L, Municipal Offices, Subi
Downing Robt W, 789 Wgton st, Perth; & 75 Keightley rd, Subi
Drabble Wltr, Bay View ter, Clrmnt; & 2 Webster st, Nedlands
Drummond Jno M, Trinity Bldgs, Perth; & 50 Irvine st, Cott
Duffell Hon Jos, 100 Forrest st, N Perth
Duffy Jarlath S, 87 St Geo ter, Pth; & 23 Bowman st, S Perth
Dwyer Danl F, 17 Lawley cres, Mt Law
Eales Jos H, Viking Hse, Wm st, Prth; & Weld Club, Perth
Eastmon Jno S, 300 Onslow rd, W Subi
Egan Albt J, Albany rd, Bedfordale
Egeberg J M, Doust st, Queen's Park
Elsegood Les A H, Civil Serv Club, Pth
Elvey R M, 37 Stirling hway, Nedlands
Evans Hubt, Bk of N S W Chmbrs, St Geo ter, Pth; & Sth Perth
Ewers Robt W, 87 Grosvenor rd, Mt Law
Farr Jno B, 110 Vincent st, N Pth
Farrelly Mrs M M, 1161 Hay st, Perth
Faull Saml, 92 Eighth av, Maylands
Field Alan D, Waterloo st, Osborne Pk
Finch Mrs M A, 274 Nicholson rd, Subi
Fisher Herbt M, c/o Perp Trustee Co, Perth; & Weld Club, Perth
Fletcher Edw, Underwood Business Coll, 106 St Geo ter, Perth

Ford Jno L, British Traders' Insur Co Ltd, Howard st, Perth
Foristal Isaac, 177a Murray st, Perth; & 17 Princess rd, Nedlands
Francis Richd E, Homestead rd, Gsnlls
Francisco Hugh C, 21 Mount st, Perth
Freedman Rev D I, Clifton cres, Mt Law
Fuhrmann Mrs Rose A, 298 Churchill av, Subiaco
Gallagher Chas S, 73 Outram st, Perth
Garland Wm A, 74 Bay View ter, Clrmt
Gibbs Herbt W, 96 Suburban rd, S Pth
Gill Greg J C, 10 Queen st, Pth; & 15 Victoria av, Claremont
Gladstone Wm E, 189 Brisbane st, Prth
Gordon Har R (Secretary for Law), 24 Reserve st, Claremont
Gover Mrs Jessie A, 11 Stirling st, Pth; & Onslow st, S Perth
Greig Hy, 81 Smyth rd, Nedlands
Grieve L B, 83 Rlwy par, Mt Law
Griffiths Geo A, Colonial Mut Fire Insur Co, Barrack st, Pth; & Mills rd, Gsnls
Grimwood S E B, 65 Forrest st, Cott
Gulley F P, 262 Railway par, W Ldrvle
Hamer Edgar W, 123 Wm st; & 731 Beaufort st, Perth
Hampton Hy G, 8 Victoria av, Perth
Hardwick Wm B, 69 Suburban rd, S Pth
Harrison Jas, Armadale
Hartrey Grld, 14 Thirlmere rd, Mt Law; & 604 Hay st, Perth
Hastie Wm, 390 Fitzgrld st, N Pth; & 157 Hensman rd, Subi
Hawkins J B, 68 Guildford rd, Mt Law
Hawtin Jas V, Taxtn Dept, Pth; & 3 Alvan st, Mt Law
Hayward S J, 134 Seventh av, Inglewd
Hearn Har, 32 Angelo st, Sth Perth; & Albany rd, Vict Park
Henderson Hugh M, 179 Cambridge st, W Ldrvle
Herring Philip C, 41 Duncan st, Vic Pk
Hobbs Sir Jos J T, St Geo ter, Pth; & Keane st, Pept Grove
Holland Dr Jno J, A M P Chbrs, Perth; & 7 Ventnor av, W Perth
Hollands Jas E, 279 Albany rd, Vict Pk
Hollier Jno W, 427 Railway rd, W Subi
Holman Miss Mary A, Trades Hall, Pth; & Ida st, Bssndn
Honey Fras R, Hobbs av, Mt Law
Howard Robt D, 39 Second av, Mt Law
Howatson Lewis B, Braehead Orchard, Parkerville
Hughes P W, 55 Eliz st, S Perth
Hunter A, 139 Waratah av, Nedlands; & 49 St Geo ter, Perth
Hutchinson C E, 715 Beaufort st, Perth
Illingworth H W, 201 Roberts rd, Subi
Isaachsen Eric, McGlew & Co, Howard st, Pth; & 30 Keane st, Pept Gr
Jacka Wm J, 10 Dundas rd, Maylands
Jackson Arth E, 91 Thomas st, Subiaco
Jackson Philip R, St Mary's Cathedral, Victoria sq, Perth
Jacoby Arth W, 100 Mounts Bay rd, Pth
James Thos, Brookside, Armadale
Johns Regnld H C, Hamilton st; & Nth Bch rd, Osborne Park
Johnson Chas W, 348 Oxford st, Ldrvle
Johnson Albt, 408 Albany rd; & 17 King Geo st, Vict Park
Johnson Jno H, 418 Vincent st, Ldrvle
Johnston Jas L, 6 Judd st, Sth Perth
Jones Herbt W, 459 Hay st, E Pth; & Devon rd, Bssndn
Joyner Mrs E R, 13 Rheola st, W Pth
Judl Dr Rbrta H, 32 Ventnor av, W Pth
Keane Denis, Wanneroo rd, Osb Park
Kelsall Frank McD, "The Wkr" Off; & 46 Salisbury st, Mt Haw
Kenneally Jas J, 18 Vincent st, Mt Law
Kessell Alfd C, Wstrln Frmrs, Pth; & 19 Labouchere rd, S Perth
Keyser H G, 108 Herbert rd, W Subi
Kidson Miss Ernst L, 258 Adel ter, Pth
Kinsman Albt V, c/o D & W Murray, Pth; & 1 Joseph st, Wembley
Kretchmar W H, 28 Thompson rd, Clrmt
Laker Wm A, 18 Regent st, Mt Law
Langley Thos W, 44 Clifton cres, Mt Law; & Metrop Mkts, W Perth
Langsford Jos W, A M P Chbrs, Perth; & 4 John st, Claremont
Launder Fredk A, 71 St Geo ter, Pth; & 16 Pcknhm st, Mt Law
Leach Jas H, 13 Dean st, Clrmnt; & Cmnwlth Sav Bank
Leckie Jno, 39 Taylor rd, Clrmnt
Lee Harrie S, 62 Lawley cres, Mt Law
Lloyd Cliffd A, Wgton st, Pth; & 7 Robin st, Mt Law
Lukis Fredk W, 94 Sixth av, Mylnds
McCallum Hon Alexr, Wray av, Fre
McClemans Mrs Ada L, Dept of Pub Hlth, Pth; & 4 Glenroyd st, Mt Law
McClintock Albt S, 3 Bowman st, S Pth
McGilvray Albt, Beechboro rd, Byswtr
McGrath Thos W, 486 Fitzgrld st, N Pth
McInnes Wm, 37 Lichfield st, Vict Pk
McKenzie Jno A, Albany rd, Cnngtn
McKeown Bernd H, Gosnells
McLarty Edwd A, 19 Alvan st, Mt Law
McLeish Robt, 8 Murray st, Byswtr
McLeod Donald G, 55 Mount st, Perth
McManus Eric I, Canning rd, Applecross
McMullen Fredk A, St Geo ter, Pth; & 9 Chester st, Subi
McNess H F, 41 Woodroyd st, Mt Law; & Royal arc, Perth
Martin Geo G, 26 King st, Pth; & 27 Leake st, Cott
Masel Esor, 763 Hay st, Pth; & 13 Field st, Mt Law
Masel Isidore, Queen's cres, Mt Law; & cr Brrck & Wgton sts, Pth
Mead Jno H, 2 Grant st, Cott
Mellows Mrs Eliz, 57 Forrest st, Subi
Melvin Wm H, Comcl Bk Chbrs, Pth; & 92 Angove st, N Perth
Menzies Peter, 103 Pier st, Pth; & 79 Fairfield st, Mt Haw
Millington Har, 509 Fitzgrld st, N Perth
Milner Jno G, 755 Hay st; & 544 Wm st, Perth
Minors Hor J, Chldrn's Hosp, Perth
Mitchell Wm W, St Geo ter, Pth; & 188 Grosvenor rd, N Perth
Mofflin Hor E, Darlington
Molloy Thos G, Natl Mut Chbrs; & 27 Havelock st, Perth
Molyneux Caryl C, River rd, Kelmscott
Mooney Peter J, Trades Hall, Pth; & 26 Farnley st, Mt Law
Morgan Mrs E E, 48 Cobden st, Byswtr
Munt Chas A, Devon rd, Claremont
Murray Matthew H, 66 Wm st, Pth; & Puntie cres, Maylands
Nash Richd H, 18 Bedford av, Subiaco
Naylor Jno A, Reserve st; & 80 Bay View ter, Clrmnt
Neville Auber O, Aborigines Dept, Pth; & Darlington
Nicholson Edmd J, 9 Vict av, Clrmnt
Ochiltree Jack L, St Geo ter, Pth; & 37 Ord st, W Perth
O'Connell Jno, 363 Hay st, E Perth
O'Connor Dr Michl, Savoy Htl, Perth
Odell Wltr P, Lands Dept, Pth; & 176 Suburban rd, S Perth
O'Meara Dr P M, 44 Stirling hway, Nedlands
Orr Wm R, Forrest pl, Perth; & River av, Maddington
Padey Perc W, Balcatta rd, Nth Beach
Palin Richd, 56 King George st, Vic Pk
King Geo st, Vict Pk
Panton Alexr H, 11 Morriston st, Ldrvle
Parker Jno T, 8 Woodville st, N Pth
Parrick Alfd, 27 Simpson st, Wmbly Pk
Paterson Jas W, 49 St Geo ter, Pth; & 64 Labouchere rd, S Perth
Payne Geo F, Elder Smith & Co, Fre; & Fraser st, E Fre
Paynter Hy H, 52 Leake st, Pept Gr
Pearce Ernst H, Yrkshre Insur Co, St Geo Hse, Pth; & 81 Hway, Nedlands
Penna Thos, Beach rd, Cnng Bridge
Perry Chas A, 30 Roe st, Pth; & 106 Lawler st, Subi
Perry S W, Ambassadors Theatre, Pth
Phillips Jos C, 4 Ruislip st, W Ldrvle
Pilgrim Hy A, 284 Suburban rd, S Pth
Pidgeon Thos, 29 Eighth av, Mylnds
Port Jas C, 184 Adel ter, Pth; & Mylds
Powell Edwd, 57 Queen's cres, Mt Law
Pratt Mrs Ruby E, 15 Marian st, Ldrvle
Preacher Geo T, 146 Anzac rd, Mt Haw; & W A Frmrs, Perth
Priestley Arth H, 54 St Geo ter, Pth; & 2 Learoyd st, Mt Law
Pullin Har M, 7 Bruce st, Ned
Pyman Edwin A, 66 Wm st, Pth; & 41 Anzac rd, Ldrvle
Radford Har C, 95 Railway par, Mt Law
Randell Wm G, 17 First av, Mt Law
Raphael Alfd, 9 Altona st, W Perth
Raphael H S, 66 King Geo st, Vic Pk
Rapley Mrs A M, 128 Joel ter, Mt Law
Read Edmd W, 8 Arthur st, Subi
Read Wm R, 249 Albany rd, Vic Park
Reid Wm N, 162 St Geo ter, Pth; & Preston st, Como
Rhodes Jno E, Mason st; & 40 Glyde st, Buckland Hill
Richardson Wltr, 26 Lawler st, Subi
Robinson Hy O, Faulding & Co, Murray st, Pth; & 16 Rosser st, Cott
Robinson W D, 125 St Geo ter, Perth; & Rockingham
Rose Jas, 50 Kingston av, W Perth
Rosenstamm Benj E, King st; & 8 Bellevue ter, Perth
Rosman Emanl H, 85 St Geo ter, Pth; & 14a Bernard st, Claremont
Ross Hugh McK, 30 Bernard st, Clrmnt; & Sandstone
Rowe Albt E, Belmont av, Belmont; & Gladstone rd, Riverdale
Royce Syd St Geo, 15 Wm st, Pth; & 5 Victoria av, Claremont
Russell Jos W, Hector st, Tuart Hill
Rutherford Mrs C P, 63 Bdfrd av, Subi
Rust Albt C, Old Men's Home, Claremont
Ryle Jas F, 68 Grosvenor rd, Mt Law
Sandercock Har, 30 Birdwood par, Nedlands; & 167 Rokeby rd, Subi
Sawell Dr Frank L, 40 Vict av, Clrmnt
Schofield Geo, Waratah av, Nedlands
Schofield W, Forrest Chbrs, St Geo ter, Perth; & 40 Irvine st, Cott
Scurlock Jno, 508 Beaufort st, Perth
Semmens Edgar G (Dist Regstr), Regstr Gen Off, Pth; & Pddngtn st, Mt Law
Sewell Fredk D, 928 Hay st, Pth; & 39 Esplanade, S Perth
Sewell Hy C, 146 Suburban rd, S Pth
Shearn Har V, 188 Railway ter, Mylds; & Third av, Mt Law
Sheridan Phil J, Rifle Range, Swnbrne
Simper Hy J, 172 Railway par, Ldrvle
Simpson Geo, Rokewood Orchd, Karragullen
Simpson Geo W (Pub Serv Comsr), 101 Thomas st, Perth
Sinclair Egbert B (Gen Mgr State Saw Mills), 188 Walcott st, Mt Law
Sinclair Mrs M E, 188 Walcott st, Mt Lawley
Slatyer Thos H, Hillway, Nedlands; & Cmnwlth Bk, Perth
Smith Har H, 29 Gardner st, Como
Smith Hy J, T & G Chbrs, Pth; & 23 Clifton st, Hollywood
Squires Percival, Cannington
Steere Fras G, 27 Union st, Subi
Stevens Geo P, 30 Claremont av, Clrmnt
Stewart Dr Hector H, Perth Hosp, Pth
Stewart Jas A, 49 Wm st, Pth; & Duncray rd, Applecross
Stewart Jas A, 12 Pakenham st, Mt Law
Strickland Arth A, Bk of N S W, Perth
Stuart Edwd J, 48 Salvado rd, Wembley
Tatham Jos, 379 Beaufort st, Perth
Taylor Har W, Perth City Cncl, 207 Murray st; & 150 Walcott st, Mt Law
Todd Alexander, 132 Carr st, Perth
Tolerton J V, 158 Hampton rd, Hollywd
Treweek Thos F, 807 Hay st, Pth; & 274 Bagot rd, Subi
Turner Edw J, 81 Shepperton rd, Vic Pk
Turner Jas W, Jull st, Armadale
Vander Velde B, 157 Chelmsford rd, N Perth
Veryard Chas J B, 66 Cleaver st, W Pth
Victor Wm E, Colonial Mut Chbrs, St Geo ter, Pth; & Darlington
Waldby Har, 62 Bay View ter, Clrmnt
Wardell-Johnson Dr Percy H, 418 Beaufort st, Perth
Vincent Dvd F, 201 Coode st, Como
Warner Fredk L, 3 Kirkham Hill ter, Maylands
Warren Syd C, 2 Robin st, Mt Law
Wasley Arth H, 197 Walcott st, Mt Law
Watson Dvd, "The Worker," Perth
Watson Sydney, 3 Scott st, Claremont
Waugh Ernst W, W A Turf Club Bldgs, Howard st, Pth; & Applecross
Webb Arth S, Economic Chbrs, Pth; & 271 Hamersley rd, Subi
Webster Dr A, 231 St Geo ter, & 59 Mount st, Perth
Wells Herbt E, 568 Hay st, Pth; & cr Forrest & Hensman sts, S Perth
West Alfd A, 10 Lake st, Pth; & Veitch st, Bayswater
Weston Fras H, 13 Perth-Fre rd, Cott
White Fredk, 68 Planet st, Carlisle
White Rchd E, Sth Pth Ferries Off, Barrack st; & 2 Lane st, Perth
Whyte Jno D, Howard st, Pth; & 60 The Avenue, Nedlands
Wilson Geo H, 70 Barrack st, Pth; & Cannington
Woodrow Edwd, 57 Farnley st, Mt Law
Wright Chas S, 8 Stuart st, Cott Beach

LIBRARIES.

See Circulating Libraries; also Public Libraries & Mechanics' Institutes.

LIBRARY—PUBLIC.

See Educational Directory.

LIGHTERMEN.

Cossack Lightrng & Traders Ltd, Cssck
Smith Jos, Shark Bay
Turton, A (agent), 46 Mouatt st, Fre

LIGHTING SYSTEMS.

McKenzie & McKernan, 875 Hay st, Pth
Quirks, 843 Hay st, Perth

LIME AND CEMENT MCHTS.

See also Cement Merchants

Ajax Portland Cement Co Ltd, 115 St Geo ter, Perth
Arnold R E 85 Bulwer st Pth
Balcatta Lime Kilns 197 Lake st Pth

Bradley, Jno, 219 James st, Perth
Capstone Lime Co, 86 James st, Perth
Demir Abdulla, 64 Stone st, Perth
Eacott, J, Mandurah
Holmes, L J, Monument st, Buckland Hl
Oxal Cement Co, rear, 154 Lord st, Prth
Perth Lime & Stone Co, 230 James st,
Radonich Bros, Spearwood
Rail, Wm M, 122 Adel ter, E Perth
Rogers, Owen, 484 Hay st, Subi
Swan Portland Cement Ltd, Ascot rd, Vict Pk & 41 Pier st, E Perth
Tindale & Miller's Lime Co Ltd, Grldtn
Wesco Lime & Stone Mchts, 835 Wgton st, Perth

LINEN MANUFACTURERS.

BELFAST IRISH LINEN COMPANY,
Chancery House, 3-5 Howard St., Perth. Tel.: B 5933. P.O. Box N 1110. Importers and Distributors of Pure Irish Linen.

IRISH LINEN SPINNING & WEAVING CO. LTD. (THE), Shell House, 205 St. George's Terrace, Perth. Tel.: B 4820. Linen Manufacturers & Importers.

LIVE STOCK DEALERS & SALESMEN.

Dalgety & Co Ltd, 56 Roe st, Perth
Maher, Andw, 64 Wellington st, Perth
O'Hara, J P, 42 St. Geo ter, Perth
Perth Horse Bazaar, Pier st, E Perth
Smiley's Stock Bazaar, 75 James st, Pth
W.A.fl Stock Bazaar, 92 Stirling st, Perth
Williams, F, Waterloo

LIVERY STABLES.

Abbott, E, 296 (rear) W'lgtn st, Prth
Allington H L Peel ter Northam
Blake B J, Johnston st, Pept Grove
Bluett Edgar Norfolk st Fre
Clayton & Kintoul Bros, 305 Hannan st, Kalgoorlie
Clifton, Chas, 31 Richrdsn st, Bldr
Daniels, Wm, Beria
Gambrill, Thos H, Egar st, Kalg
Hamersley, Frank A, Fitzgrld st, Nthm
Jeffrey Jas, 585 High st, Fre E
Kersley F E, 13 Archer st, Vict Park
Laurance, Wilfd H, York
Light Blue Livery Stables, 169 James st, Perth
Lynch, J, Kondinin
Norme A E, 78 James st, Perth
Old & Cornish, Katanning
Urquhart, Thos, 395 Hannan st, Kalg
Youngs, Norman F, 122a Lake st, Perth

LOCKSMITHS.

Armstrong Har, 201 Murray st, Perth
Makutz, Bela, 587 Murray st, Perth
McLennan Kenneth, 235 Wm st, Perth, & 39 Woolwich st, Ldvlle
Stead Bros, 77 Market st, Fremantle
Urquhart, Stanley E, 235 William st, Pth

LORRY BUILDERS.

See Coach & Carriage Builders.

LUNCHEON ROOMS.

See Restaurants & Refreshment Rooms

MACARONI MANUFRS.

Atlas Macaroni Mfg Co Ltd, Wm st, Pth; & Gldfrd rd, Mt Law
Bussola Macaroni Co Ltd, 126 Hay st, Subiaco

MACHINERY AGENTS.

See Agents—Machinery,

MACHINERY MERCHANTS.

Adams & Co Ltd, Wm, 432 Murray st, Perth
Automatic Totalisators Ltd, 89 St Geo ter, Perth
Buckenara Ltd, 89a James st, Perth
Consolidated Pneumatic Tool Co Ltd (The), 331 Murray st, Perth
Contact Service, 119 South ter, Frmntle
Corden & Co Pty Ltd J S, 429 Murray st, Perth
Couche, Calder & Co 62 Cntmnt st, Fre

EILBECK & SON LTD., T.,
Machinery Merchants, Consulting and General Engineers, Oxywelders, Brass and Iron Founders and Machinery Importers, 2-8 John St., Perth. Tel. 4639.

Forwood Down & Co Ltd, 647 Wlngtn st, Perth
Gerrard Wire Tying Machines Co Pty Ltd, 18 William st, Perth
Hannaford & Co, 37 Claisebrook rd, E Perth
Harris, Scarfe & Sandovers Ltd, 297 Murray st, Perth
Hoskins & Co Ltd, 494 Murray st, Perth
Korsunki, Geo (sec hnd), 195 Lake st,
McLEAN BROS. & RIGG LTD., Wholesale Ironmongers, Hardware & Machinery Merchants. Sole Agents for Babcock & Wilcox Ltd., Bullivant's Steel Wire Rope, Thos. Robinson and Sons, Wood Working Machinery, Delta Metal Co., 104 Murray St., Perth; and 21-23 Boulder Rd., Kalgoorlie.

McPHERSON'S PTY. LTD.
Manufacturers in Australia of Machine Tools, such as lathes, drilling machines, all classes of woodworking machinery; also centrifugal, hand and power pumps, power transmission appliances, etc. Phone B8517; 532-534 Murray st, Perth

Malloch Bros, 50 Wm st, Perth

MANNERS & CO., W. G.
(C. B. Manners), 77 Maritana St., Kalgoorlie. Tel.: 379. Machinery Merchants, Insurance & General Agents. Representing Wm. Adams Ltd., J. R. W. Gardam & Co., Barnett Glass Rubber Co., Crompton Parkinson Motors, Goldfields Diamond Drilling Co., Clackline Firebrick Co., Mortlock Bros. Ltd. (Hudson Terraplane), International Harvester Co., Saunders & Stuarts Ltd., Colonial Mutual Fire Ins. & Prudential Assur. Co. Ltd.

FRANK, R. PERROT,
(A. W. Vance, Proprietor)
70 KING STREET, PERTH (Telephone B4475). Yale and Towne Mfg Company, Hyatt Roller Bearing Co, Jeffrey Mfg Co., Gardner-Denver Co., Richard Garrett and Sons Ltd, Samuel Osborn and Co. Ltd., Clipper Belt Lacer Co., etc., etc.

Perth Machinery Exch, Wgton st, Perth
Saunders and Stuart Pty Ltd, James st, W Perth
Spencer & Son, A A, Wellington st, Perth
Sunshine Trading Co Ltd, Geraldton
Sweetman & Co F J, 72 King st, Perth
Tree Clearing Mchy Co (of WA), 509 Murray st, Perth
Westralian Machy Corp Ltd, 139 Boulder rd, Kalg; & Cue
Wigmore & Co, Ltd, H J, 613 Wellington st, Perth

MALTSTERS.

SWAN BREWERY CO. LTD. (The) (A. W Jacoby, mgr; R S Forbes, asst mgr; Geo Woodhouse, sec. at Perth); offices, Newspaper House, 1st Floor, St. George's Ter., Perth; brewery, Mounts Bay Rd.

Union Maltings Pty Ltd, 59 Palmerston st, Perth

MANTLE MANUFACTURERS

Apex Ltd, 340 Murray st, Perth
Facons, 2 Wm st, Perth
Firmin & Evans, 41 Pier st, E Perth
Mercia Modes, 209 Murray st, Perth
Regent Mfg Co, 705 Hay st, Perth

MANUFACTURERS.

Bracewell & Co E, 4 Parry st, E Perth

FOY & GIBSON PTY LTD. mfrs of underclothing for men and women, millinery, costumes, furniture, upholstery & bedding, 765-787 Hay St., Perth. Tel.: B 8101 (10 lines).

HARPER & COMPANY LTD., ROBERT, Importers, Merchants and Manufacturers, corner of Phillimore and Packenham Sts., Fremantle. Tel. FM 1321. And at Kalgoorlie.

Hi-Shine Products, 73 Claisebrook rd, East Perth

HOLMES & CO LTD, RICHARD, wholesale & manufacturing grocers & wine & spirit merchants, 324-328 Murray st, Perth (Tels B3128 B3129); and at Mouatt st, Fremantle

Murdoch, H, Rly cres, Queens Park

PLAIMAR, LTD., 169 Havelock st. Perth. Tel.: B 9268-9. Manufacturers and Distillers of Fruit Extracts, Essences and Essential Oils for Confectioners and Cordial Makers.

PLAISTOWE & CO. LTD., Chocolate & Confectionery Manufacturers, Peel & Gherkin Preservers. Factory, Offices & Showrooms, 155 Havelock St., Perth. Tel.: B 9511 (6 lines). Branches at Kalgoorlie, W.A., & Melbourne, Vic.

Tru West Prdcts Co, 7 Howard st, Cott

MANUFRS.' AGENTS.

See Agents—Manufacturers.

MANURE MANUFRS.

See also Artificial Manure.

Binney & Son Ltd, Welshpool

CRESCO FERTILIZERS (W.A.) LTD. (W. E. Harford, Manager), 188 St. George's Ter., Perth. Tel.: B 8156. Works: Bayswater, W.A. Manufacturers & Distributors of "Cresco" Brand Fertilizers.

Cuming Smith and Mount Lyell Farmers Fertilisers Ltd.
Bennett Perry, Director; V. B. Mursell, Sec. Manure Manufacturers. Offices: Royal Insurance Building, 133 St George's terrace, Perth. Tel B7137 (2 lines). Works, Bassendean, Fremantle, Bunbury, Geraldton & Mt Lyell.

Westralian Farmers Superphosphates Ltd, 569 Wellington st, Perth

MARBLE, STONE & SLATE MERCHANTS.

Bradley, Jno, 219 James st, Perth
Perth Lime & Stone Co, 230 James st; & 62 St Geo ter, Perth
Tindale & Millers Lime Co, 875 Wlngtn st, Perth
Torquay Marble & Stone Works, 295 James st, Perth

WILSON, GRAY & CO. LTD., Office and Yards, 215 Newcastle St., Perth. Tel.: B 4335. Marble, Slate and Stone Merchants. And at Kalgoorlie.

MARGARINE MANFRS.

Edible Oil Industries Pty Ltd, 67 King st, Perth

MARINE STORE DEALERS.

See Bottle Dealers

MARKET GARDENERS.

See Pastoral Directory.

MASONS.

See Monumental Masons.

MASSEURS.

Beamish, Miss M, Queen st, Fre
Chadwick, E M, Queen st, Fremantle
Day-Lewis Mrs D, 242 St Geo ter, Perth
Gordon, Nurse D V, Forrest Pl, Perth
Graham F W, Geraldton
Grave Miss O, 188 St Geo ter, Perth
Higinbotham, Miss D M, 170 St Geo ter, Perth

Idlund Mrs Asta, Labouchere rd, Sth Pth
Jacobson H S, 45 Stirling st, E Perth
Mellor, Mrs L G, 89 Bay View ter, Clmnt
Plummer, Wm, Fitzgrld st, Nrthm
Price W P, 268 Rly par, Ldrvle
Randall, Miss M, 260 St Geo ter, Perth
Sheppard Mrs, 6 Avanmore ter, Cott
Shiozaki Madame, Broome
Simpson Rae D, 76 Wm st, Perth
Smith, A H T, 205 St Geo ter, Perth
Southcott C S, Milligan st, Perth
Swedish Health Inst, 80 Barrack st, Prth
Ward, J R, 96 Aberdeen st, Perth
Watson, Jas, 150 Crawford rd, Maylands

MATCH MFRS.

WA Match Co Ltd, Havelock st, Perth; & A M P Bldgs, Wm st, Perth

MEAT EXPORTERS

Farrell Bros, 42 St Geo ter, Perth

MEAT PRESERVERS.

Fre Freezing & Meat Works, Owens Anchorage, Bensfld
Wyndham Freezing Canning & Meat Export Wks, St Geo ter, Perth and Wyndham

MECHANICAL ENGINEERS.

See Engineers—Mechanical

MECHANICS' INSTITUTE.

See Public Libraries.

Medical Directory

MEDICAL BOARD.

President:
R C E Atkinson, M.B., Ch B, Edin.; T L Anderson, M.D., Melb.; D P Clement, M.B., B.Ch., Dubl; A H Gibson, M.B., B.S., Melb.; F A Hadley, M.R.C.S., F.R.C.S., Eng., L.R.C.P., Lond.; D D Paton, M.B., B.S., Edin.; Neilson Hancock, Registrar, "Shell House," 205 St George's ter, Perth. Tel. B2914

BRITISH MEDICAL Assn. W.A. BRANCH

President, Dr F Gill, Perth; ex-Pres, Dr R H Crisp, Perth; Pres-Elect, Dr Syme Johnson. Members of Council, Dr F W Carter, Dr J J Holland, Dr M K Moss, and the P M O (Dr Atkinson); Hon Treasurer, Dr Donald Smith, Perth; Hon Secty, Dr L E Le Souef, Perth; office, "Shell House," 205 St. George's ter, Perth. Tel B2914

ST JOHN AMBULANCE ASSOCIATION

President, Dr J J Holland, hon. gen secretary, J R Campbell; secretary & superintendent, W C Brear; offices, 23 Murray st, Perth

PUBLIC HEALTH DEPARTMENT.

Head office, Murray st, Prth

Commissioner for Public Health & PMO, Dr R C E Atkinson; Under Sec, F J Huelin; assistant under-sec, A O Neville; Clerk in charge, Medical, E E Copping; bacteriologist and pathologist, W S McGillivray; chief inspector, W H Berry; inspectors, D A Evans, W Dow, C C Toll, T W Howard, A C Stephens, J T Grey, D McGregor, R B Landells, R Hann, & A W Wilson
Visiting Nurses, Misses N U Lynch, A L Longson, J Myers
School Hygiene—Med offcr, schools, E M Stang, Ruth Anderson; Nurses, Ivy Piesse and L McClemans; Dentists, A G McKenna, B J O'Keefe, Miss E M Ross

FOOD STANDARDS COMMITTEE.

Dr R C E Atkinson (chrmn); L C Bateman, J M MacFarlane; Dr Simpson, Govt Analyst, Dr McGillivray; secretary, A B Cousins

MIDWIVES' REGISTRATION BOARD.

Dr R C E Atkinson (chrmn), Dr D P Clement, Dr G Barker, Miss Harvey & Matron Walsh; sec, N Lynch; Registration of Midwives, 5/-

NURSES' REGISTRATION BOARD.

Dr R C E Atkinson (chrmn), Dr H Stewart, Miss E Curwood, Miss McNevin, Miss J Fyfe; secretary, Miss N Lynch

NURSES—MIDWIFERY

(See under own heading)

HOSPITALS

(See also assisted hospitals)

PERTH HOSPITAL.

Murray st, Perth

Board of Management—Mr J B Hawkins (chairman), Cr H O Howling, Dr E Atkinson, P M O, Dr J J Holland, Mr J W Tyson, Mr A H Panton MLA, Mr P J Mooney, Mr Jas Flint, Miss May Holman, M.L.A., Mrs O I Watkins, Mrs T W Clark, Mrs W D Johnson, Dr G W Barker, Mrs E L MacDougall, Mr V C H Eagleton, secretary; Dr Ian O Thorburn, med supt
Executive Committee: Mr J B Hawkins (chrmn), Mr J W Tyson, Mr A H Panton, MLA; Mr P J Mooney, Dr G W Barker.
Visiting days, Wednesdays & Sundays, 2 to 4 p m
Perth Pub Infectious Diseases Hosp, Nicholson rd, Subi

FREMANTLE HOSPITAL

Advisory Board: Chairman, P G McMahon; Members, A Grigg, A Turton, Wm Wauhop, J R N Greenslade, Hon H Gray, M.L.C., F Copelin, W M Winfield, E T Edwards, H L Knapp, Dr C R Dunkley, Mrs W A Waddell, Mrs A G Kirby
Medical Supt—Dr R B Knight
Resident Medical Officers: Dr A K Day-Lewis, Dr M Staricoff; Secretary, Mr A T Hookway; Matron, Miss M Balding
Visiting days, Wednesdays & Sundays, 2 to 4 p m

CHILDREN'S HOSPITAL (Incorporated).

Cr Hay & Thomas streets, Subiaco.

Medical Officers: Dr Walter W Seed, M.B., B.S. (Medical Supt), Dr A M Murphy, Dr V Plummer, Dr M McCubbin
Matron: Miss E Stokes
General Secretary: Mr Horace J Minors
Visiting Days: Sundays, 2 p m to 4 p m (Ward 6, 3 p m to 4 p m only); Wednesdays, 2 p m to 4 p m (Ward 6, 3 p m to 4 p m only) (Ward 2, 2 p m to 3 p m only)

GOVERNMENT HOSPITALS.

All communications to be addressed to the officer in charge

Albany, Broome, Bunbury, Busselton, Carnarvon, Collie, Coolgardie, Derby, Fremantle, Geraldton, Kalgoorlie, Katanning, King Edwd Memorial for Women, Subiaco, Margaret River, Menzies, Merredin, Narrogin, Northam, Northcliffe, Onslow, Perth, Roebourne, Wagin, Wooroloo Sanatorium, Wyndham, York

HOSPITALS LEASED BY THE DEPARTMENT

Denmark (Matron Bell), Karridale (Mtrn Kenny), Nornalup (Mtrn Grieve)

VACCINATION.

Supt, Dr R C E Atkinson.

Public Vaccination Office, Chennell House, St George's ter, Perth
Public Vaccinator, Dr D Mackenzie

WISE'S DIRECTORIES
KNOWN THROUGHOUT
THE WORLD.

Vaccination days, Tues & Thurs, 12 noon to 2 p.m.

MENTAL HOSPITALS DEPARTMENT

Claremont Mental Hospital
Davies rd Claremont. Inspector General of Insane, Dr J Bentley, MC, MB, ChB.; Deputy Medical Superintendt Dr E J T Thompson, MC MA, MB, BSC; Asst Med Officer, Dr Anderson MB, Ch B; Pathologist and Bacteriologist, Dr R G Williams, MRCS, LRCP, Head Attendant, Mr P J Kelly; Matron Miss M Lynn; Managing Secretary, D G Stewart
Whitby Falls Mental Hospital (Mundijong), Deputy Head Attendant, Mr A Wauchope
Greenplace—Buckland Hill
Lemnos Soldiers Mental Hospital West Subiaco, Matron Miss M McDonald
Heathcote—Med Officer, Dr G C Bury, M.B., B.S., Melb.; Matron, Miss M Shawcross
Mental Hospital Dept, Claremont—Insptr Gen of Insane, Dr J Bentley, M.C., M.B., Ch.B.

ASSISTED HOSPITALS.

Hospitals subsidised by the Govt on a fixed subsidy towards maintenance of indigent patients & general maintenance, Beverley, Boyup Brook, Bridgetown, Brookton, Bruce Rock, Corrigin, Cue, Cunderdin, Dalwallinu, Dumbleyung, Dwellingup, Dowerin, Esperance, Geraldton Maternity, Goomalling, Gnowangerup, Greenbushes, Halls Creek, Harvey, Jardee, Jarradale, Kellerberrin, Kojonup, Kondinin, Koorda, Kukerin, Kunnunoppin, Laverton, Lake Grace, Leonora, Meekatharra, Mt Barker, Mt Magnet, Marble Bar, Meckering, Morowa, Mornington, Moora, Mullewa, Narembeen, Nannup, Norseman, Northampton, Pemberton, Perth Dental, Pingelly, Pinjarra, Port Hedland, Quairading, Ravensthorpe, Sandstone, Southern Cross, Subiaco Children's, Subiaco Home of Peace, Tambellup, Three Springs, Toodyay, Westonia, Wickepin, Williams, Wiluna, Wongan Hills, Woodanilling, Wyalcatchem, Yarloop

Quarantine Officers.

Albany—Dr A R Home & Dr A E Vivian
Broome—Dr A Haynes
Bunbury—Dr I J Flynn
Busselton—Dr W T Yates
Carnarvon—Dr J E Fergusson Stewart
Cossack—Dr G W Pottinger
Derby—Dr E W Byron
Esperance—Dr L M Hungerford
Fremantle—Dr G A Murray, Dr A H Gibson—Dr D C R Dunkley, Dr G H Moore
Geraldton—Dr H C Callagher
Onslow—Dr A R Adams
Port Hedland—Dr A P Davis
Wyndham—Dr R J Coto

DISTRICT MEDICAL OFFICERS.

Broad Arrow—W Bridgeford
Broome—A Vickers
Busselton—W P Yates
Carnarvon—Dr J E Fergusson Stewart
Cue—A Hinchley
Derby—E W Byron
Fremantle—C R Dunkley
Gnowangerup—Dr C E Willing
Jarrahdale—J A Gollan
Kalgoorlie—H J Davis
Leonora—E H Clark
Marble Bar—A P Davis
Margaret River—M Mandelstam
Meekatharra—E Walsh
Moora—W S Myles
Norseman—J—Downing
Onslow—A R Adams
Perth—D S Mackenzie
Port Headland—A P Davis
Roebourne—G W Pottinger
Sharks Bay—O F Paget
Wyndham—R J Coto
York—H W Ward

PRIVATE HOSPITALS.

See under own Heading

CHARITABLE INSTITUTIONS.

Old Men's Home, Claremont
Women's Home, Fremantle
Child Welfare Dept, 508 Hay st, Perth
Govt Receiving Home, Mt Lawley

Perth Girls' Orphanage (Anglican)—Adelaide ter, Perth
St. Joseph's Girls Orphanage, Wembley Park. (Sisters of Mercy)
St. Vincent's Foundling Home, Wembley Park. (Sisters of Mercy)
Castledare Junior Schl, Cannington
Clontarf Boys' Orphanage (Christian Brothers, Vict **Pk**
Swan Boys' Orphanage (Anglican)· Middle Swan
Salvation Army Boys Home, Hollywood
Seaforth Sal Army Boys' Home, Gosnells
Seaforth Industrial School for Boys, Gosnells
Seaforth Home for Backward Boys, Gosnells
Sal Army Girls Industrial School, Gosnells
Salvation Army Girls Home, Buckland Hill
The Tom Allen Memorial Home for Boys, Werribee, via Wooroloo
Methodist Home for Children, Victoria Park
Home of the Good Shepherd Industrial School for Girls Leederville
Parkerville Children's Home, Parkerville

PHARMACEUTICAL COUNCIL OF WESTERN AUSTRALIA.

Museum & Laboratory, Technical col, St Geo ter, Perth. Pres, Hugh O Howling; reg, F T Lorman. Technical Col, St Geo ter, Perth; Members of Council: F E Gibson, R C Elphinstone, R J Stewart, F P Gulley, H O Howling, A L Tilly, T D H Allan; meetings, first Tuesday in month

CHEMISTS.

See under own Heading

DENTAL BOARD OF WESTERN AUST.

President, J A Campbell Wilson, D.D.S., Penn, MACD, Vict; Medical, Jas P Ainslie, MD, Melb, FRCS, Eng; Herbt J Gray, MB, BS, Melb.; Joseph P Kenny, M.B., Syd, Ch.M., Dental; Gilbert Dowling Henderson, Charles Oswald Tebbutt, LDS, Vict, MACD, Vict, J A Campbell Wilson, DDS, Penn, MACD, Vict; Regr, Wynn Needham, Weld Chbrs, 44 St Geo ter, Perth

DENTISTS.

See under own Heading

MEDICAL & TRANSFER AGTS

Hancock Neilson, 205 St Geo ter, Perth

MEDICAL PRACTITIONERS.

(From Official List).

Abbott, Arth G, Pemberton
Abernethy, Keith F, Kojonup
Adams Arth R, Onslow
Ainslie, Jas P, 250 St. Geo ter, Perth
Ambrose, Theodore, 256 St Geo ter, Pth
Anderson, A B, Hosp for Insane, Clrmnt
Anderson Claude L, Perth
Anderson, Colin W, Dalwallinu
Anderson Ruth Pearl Pth
Angelo, Thos L, 101 Angelo st, S Perth
Arkle, J Vere, 688 Beaufort st, Mt Law
Atkinson, Reg C E, Public Health Department, Perth
Baddock Arth, 67 Melville ter, S Perth
Baker, F U, Canning rd, E Fre
Baker, Leond T. Wagin
Barber Geo W, Kalamunda
Barker, Gilbt W, 1321 Hay st, Perth
Barnard, H J A, 196 Walcott st, Mt Law
Beamish F T, Wellington st, Northam
Bean, Alan R, 161 South ter, Fre
Beech Ernst R, Perth
Bell, M S, Bruce Rock
Bennett, Chas H, 1175 Hay st, Perth
Bennett, Jno C, Nedlands
Benson, H M, Busselton
Bentley, Jas, inspctr gen for Insane, Davies rd, Clrmnt
Blackall, Wm E, Cottesloe
Bladen, B O, Narembeen
Boyd, Thos, 192 St Geo ter, Perth
Breidhall Har, 246 St Geo ter, Perth
Bridgeford, Walter Alfd S, King st, Boulder
Brooke-Cowden Ken L, Ndlnds
Browne D Bridgetown
Bryan Cyril, 125 St Geo ter, Perth
Burns, H M, Rokeby rd, Subiaco
Bury, G C, Pt Heathcote, Canng Brdge
Burnside, Bruce, Denmark & Nornalup
Butler Fredk S, Beverley
Buttsworth, B W, 10 Stafford st, Mid Junction
Byron Elwood, Derby
Byrne, Thos P, Dugan st, Kalg
Byron Elwood, Derby
Caldera C J, 229 St Geo ter, Perth
Caldwell Wallace E, Katanning
Callagher, Hugh C, Geraldton
Cameron, Donald, Collie
Carlin C B, Goomalling
Carter F W, Leederville
Cashmore Geo H, Perth
Cass Benj P, Busselton
Cass, N L, 7 Tate st, Sth Perth
Caton Shelmerdine J, Merredin
Caulfield, H G, Morawa
Cawley Wm, Inglewood
Chester, H L, Koorda
Clark Fredk J, 93 Collin st, Perth
Clark, M A, Lake Grace
Clarke, A R F, Mt Barker
Clarke Eustace H Leonora
Clay Fras E, Perth
Clemens Kathleen, Perth
Cohen B C, 220 St Geo ter, Perth; 727 Beaufort st, Mt Law
Cohney, S East Fremantle
Colebatch Jno H, Perth
Collins, Wm K, Donnybrook
Cook, C E, Midland Junction
Cook Vera, Nedlands
Cook, W S, *Queen st, Fremantle*
Coope, A B J, Pingelly
Corr, Oswald R, Wyalcatchem
Coto Ralph J, Wyndham
Cotton Fredk W, Perth
Courtney, C W, Perth
Crabbe, G M, Dumbleyung
Craig Stan E, 260 St Geo ter, Perth
Crisp Ralph H, 205 St Geo ter, Perth
Cullen, A E, Bunbury
Cumpston, L G, Dwellingup
Curtis, M A, Coorow
Cuthbert, Noel, 209 St Geo ter, Perth
Davis, A P, Port Hedland
Davis Har J, Kalgoorlie
Day, J L, Lord st, E Perth
Day-Lewis Alfd K, Fremantle
Dean, Edmd C, Bendering
Dermer Edmd R, 142 High st, Fre
Dermer, Wm T, 44 Queen Vict st, Fre
Donaldson, Jno R, Cambridge st, Wmbly
Donnelly, T H, Mt Hawthorn
Douglas Stephen, Narrogin
Downing, J, Norseman
Dunkley, C R, 136 Ellen st, Fremantle
East, E C, Queen st, Fr e
Edwards Karl F, Corrigin
Eville, V P, Kalgoorlie
Fairbairn Robt C, Cott
Farmer, Adrian W, 260 St Geo ter, Pth
Ferguson Herbt E, Subiaco
Field-Martell, Har H, 72 Adel st, Fre
Finkelstein S, Kununoppin
Flecker Margt M, Perth
Flynn Jno M, Bunbury
Flynn, Jos I. Bunbury
Fortune Cyril, Perth
Frayne Wm R, 260 St Geo ter, Prth; & Bay View ter, Pept Gr
Gallagher Wm E, Perth
Gallasch, F E, Kellerberrin
Gawler Doug R, 269 St Geo ter, Perth
Gellé Louis E, Perth
George Isaac, Mandurah
Giacone, G, St Geo ter, Perth
Gibson Arth H, Fremantle
Gilbert Chas W, Albany
Gilbert Thos M, Laverton
Gill, Frank L, 252 St Geo ter, Perth
Gill, Hubert B, 252 St Geo ter, Perth
Gillespie Les T, 185 St Geo ter, Perth; & 33 Birdwood par, Ned Park
Gillett, B, Kalgoorlie
Godby Wm H, 222 St Geo ter, Perth
Godfrey, Kirke C, 222 St Geo ter, Perth, and 92 Thomas st, W Perth
Godlee Theodore, Northampton
Gollan, R J, Dwellingup
Gollan, J A, Jarrahdale
Golledge Ken A, Merredin
Gordon, Jno E, St. Geo ter, Perth
Gorman, M O'C, Kalgoorlie
Gray, Herbt J, 192 St Geo ter, Perth
Gray Keith D, 165 Walcott st, N Perth
Greenham Roy I, Midland Jnctn
Guilfoyle Denis P, 386 Lord st, E Perth
Guilfoyle J M, 484 Newcastle st, Perth
Hadley, F A, St Geo ter, Perth
Hall R D McK, 244 St Geo ter; Bay View ter, Pept Grove
Hallion, B J, John st, N Fre
Hallows G I, Perth
Hanrahan Hy J, Albany
Harke S L, Perth
Harris Wm P, Perth
Haynes, Arth, Broome
Haywood Lancelot A, Perth
Hemsted, R H, Perth
Heriot, S, Perth
Hill Arth A, 280 Rokeby rd, Subi
Hill Hy L, Cottesloe
Hinchley, A, Cue
Hislop Jas G, King's Park av, Perth
Hobbs, Jack R, Mullewa
Hocking P M, Wickepin
Hodby J S, Southern Cross
Hodby Lindley D, Southern Cross
Hodgson, R P, Beverley
Hogan Philip C, Boulder
Hoiland, Jno J, Wm st, Perth
Home, A R, Albany
Horan, Jno W, 170 St Geo ter, Perth
House, Fred M, Katanning
Humphrey Edw S, Mundaring
Hungerford Lancelot, Esperance
Hunt, Bruce, 205 St Geo ter, Perth
Ingoldby, F J, Albany
Irwin, Hy O, 42 Moran st, Bldr
Jacobs Alfd N, Harvey
James Wm R, Tambellup
Joel Neville C, Stirling st, Bunbury
Johnson, A S, 252 St Geo ter, Perth
Johnson, Maur B, Hay st, Perth
Johnson P H Wardell, Beaufort st, H Hl
Johnson Richd, 260 St Geo ter, Perth
Johnston Alfd L, Wiluna
Johnston Jno H, Fremantle
Joyce Caleb, Perth
Juett Alex 244 St Geo ter Pth
Jull Roberta H, Ventnor av, Perth
Kelly, M, Bunbury
Kennedy, Wm A, Harvey
Kenny, J P, 36 St Geo ter, Perth
Kershaw Hilda B, Milligan st, Perth
Knight Ron B, Fre
Kyle Eric W, 2 James st, Bssndn
Laver, Chas W, Kalg
Leedman Chas H, 220 St Geo ter, Prth; & 24 Almondbury rd, Mt Law
Le Souef, Leslie E, 170 St Geo ter, Pth
Loftus Wm A, Perth
Lotz, Hy J, St Geo ter, Pth
Love J A, Perth
Lovegrove Fredk T B, Perth
Lovegrove, Fred T, Perth
Lucraft Harry S, 250 St Geo ter, Perth
McCall J, Yarloop
McCowan, D D, 244 St. Geo ter, Perth
McCubbin Mary A, Perth
McGillivray, W S, Perth
McGinn, K E, Quairading
McGlashan J E, 205 St Geo ter, Perth
McKenzie D S Perth
Mackie Dvd W, Narrogin
MacMillan Ham, 210 Albany rd, Vict **Pk**
McRae Duncan J Geraldton
McWhae, Doug M, 262 St Geo ter, Pth
Magnus, Noel, Maylands
Maitland, Geo B Gibb, 71 Cambridge st, Leederville
Male, Lindsay G, 260 St. Geo ter, **Perth**
Mandelstam Mervyn, Margaret River
Martin Albt Edwd Cottesloe
Martin Lincln W, 787 Albany rd, Vic **Pk**
Mathews, S, Guildford
Maunsell, Jno, New Norcia
Mayrhofer, G, 29 Stirling Hway, Clmnt
Mayrhofer M A, Three Springs
Meagher, T W, Victoria Park
Meathrel H O Subiaco
Meikle A J, 230 St Geo ter, Perth
Merritt Arth A, Pinjarra
Michaels Saml N, 260 St Geo ter, **Prth**
Mitchell, Jno A, Fitzgrld st, N **Perth**
Mitchell, R McF, Wooroloo
Moore, G H, Quarantine Dept, **Fremantle**
Moore K R, Kalgoorlie
Moore S C, 38 Mountjoy rd, Clremnt
Morgan Regd H, Boyup Bk
Morlet, Claude, 252 St Geo ter, Perth
Moss, Gerld C, 137 Sterling Hway, Clrmt
Moss, M K, 1325 Hay st, Perth
Moule E E, Toodyay
Muir Wm, Fremantle
Murphy Aileen M, Perth
Murray G A, 137 Vic av, Clremnt
Myles Geo L, Moora
Myles, Wm S, Moora
Nash Har H, 106 Hobart st, Mt Haw
Nelson, Wm H, Hay st, Subiaco
Newton, R E, Perth
Nolan Jane D, Pinjarra
O'Connor, Michl, Prth
O'Donnell Jas, 170 St Geo ter, Perth
O'Meara, Patk M, 44 Stirling Hway, Ned Park
O'Neill, Sydney, 1290 Hay st, **Perth**
Osborn, G R, Boulder
Oxer Gordon M, Greenbushes
Paget, Owen F, Sharks Bay
Palandri Jno D, Perth
Pannell Wm J, 22 St Geo ter, Perth
Parker D L H East Fremantle
Paton, D D, 242 St Geo ter, Perth
Peacock, W K, Victoria Park
Pearson H R, 696 Beaufort st, Mt Law

Penington Alan H, Perth
Phipps, H D, Wiluna
Piccles Jack W, Mid Junction
Pitcher, Saml W, Guildford
Plummer Violet M, Perth
Pope, E Campbell, Katanning
Pottinger —, Roebourne
Price Chas W, Cottesloe
Prosser A B, Victoria Pk
Quinlan Dani A, 5 Altona st, & 220 St Geo ter, Perth
Radcliffe-Taylor, Marion A, 23 View st, Pept Grove
Randell Alan E, Perth
Richards Eric A, Kalgoorlie
Richards A, Albany
Rigby, Wm H, Collie
Rockett Richd H, Cottesloe
Robinson, Thos H, Albany
Rosenthal, C P, Carnamah
Ross Angela M, Kondinin
Row Neville G, Perth
Sargent Rex J, Fre
Savage Jno J, Narrogin
Sawell, Frank L, Claremont
Saxby Geo J, Bay View ter, Pept Gr
Schlink Franziska, Perth
Seed, T B, 69 Guildfrd rd, Mt Lawley
Seed W W, Perth
Shanahan Patk W, Cunderdin
Shelmerdine. J C, Merredin
Slater, F, South Perth
Smith A D, 67 Hare st, Kalgoorlie
Smith, Donald, 260 St Geo ter, Perth
Smith, Eric D T, Teytesbury rd, Subi
Smith H R Collie
Stang Eleanor M, Perth
Stansfield, F J, Harvey
Staricoff Menden, Fremantle
Stenning Arth E, Williams
Stewart, H H, Perth Hospital
Stewart Hector, 246 St Geo ter, Perth
Stewart, J E, Ferguson, Carnarvon
Stimson Fras G, Perth
Streich Carl I, Armadale
Stubbe, H, 24 View st, Pept Grove
Taylor, B R Archer, Meckering
Taylor-Thomas F S, Wiluna
Tepper, K H, Buckland Hill
Thom A P, Perth
Thomas, B A, Subiaco
Thomas Philip C, Northam
Thompson, E J T, Hosp for Insane, Clarmemont
Thompson, Geoffrey A, 23 Mount st, Pth
Thompson, Jas, 205 St Geo ter, Perth
Thorburn Ian O, Perth
Tolputt Percy T, Fremantle
Trethowan, H M, Perth Hospital
Troup, Gilbt, 205 St Geo ter, Perth
Tymms, Herbt G, St Geo ter, Perth
Uglow Arth G, Rutherglen
Vickers Allan R, Broome
Vincent Fredk H, Perth
Vivian, Alfd E, Albany
Walden Fredk J, Perth
Walker, O N, Brookton
Wallace, A G S, Cottesloe
Wallace Frank K, Perth
Walsh, E T, Meekatharra
Ward, Harold W, York
Watkins, A O, Geraldton
Way, Inman, Davis st, Bldr
Webster Alfd, 59 Mount st,, & 231 St Geo ter, Perth
Webster Allan B, Kalgoorlie
Webster V H, 9 Govt rd, Ndlnds
Wheeler R J, Wongan Hills
White Arth T, 63 Malcolm st, Perth
White W P, 141 Canning rd, E Fre
Williams, A E, Denmark
Williams, B, Mt Magnet
Williams Noel S, Bridgetown
Williams, R Gwyn, Claremont, Hosp for Insane
Willing, Chas E, Gnowangerup
Wilson Allan B, Sth Perth
Wilson Doug R, Dowerin
Windmill, Winifred, 222 St Geo ter, Pth
Woods, C W T, Perth
Yates, W P, Busselton
Younkman, J H, Wagin

RADIOLOGISTS

Smith Donald Dr & Frayne William Dr, Chennell House, 260 St Geo ter, Perth. Tels: B 3621 & B 8442

MERCANTILE AGENTS.

See Agents,—Mercantile.

MERCERS & HATTERS.

Allen Jno T, 69 Market st, Fre
Beer W J, Merredin
Bell J A (Reedy), Cue
Bird W P, Katanning
Boulter Alf H, Vict st, Bunbury
Bousfield I P, 51 Market st, Fre
Brown Hor, 901 Hay st, Perth
Bruning, Theo D, 1 Rankin st, Subi W
Carter, Phil, Geraldton
Chapman, E I, 110 High st, Fre
Cogan Bros, 663 Hay st, Perth
Denton J, Cue
Elite Supply Co, Geraldton
Gaynes, 266 Murray st, Perth
Gershen M, Geraldton
Grose Bros, 630 Hay st, Perth
Grose's Hat Shop, 659 Hay st, Perth
Hicks P W, 47 Throssell st, Collie
Holding G, Cue
Hummerston & Bate, 625 Hay st, Perth
Jarman H, Collie
Jenkins & Co, 93-5 High st, Fre
Johnston and Son, J, Geraldton
Lawson, G A, Corrigin
McKercher J, Victoria st, Bunbury
Parker & Co Ltd, 677 Hay st, Perth
R S L Trading Co Ltd, 570 Hay st, Prth
Russell, P J, 189 Hannan st, Kalg
Rutland & Thomas, 505 Hay st, Perth
Saunders, Jno R, 290 Hannan st, Kalg
Sully, F V, 78 Mandurah rd, S Fre
Thring W H, Kojonup
Walsh's Ltd, 709 Hay st, Perth
Williams G U, 32 Napoleon st, Cott
Worths, 670 & 761-3 Hay st, Perth

MERCHANTS.

See also Storekeepers.

Aitkens Stores, 52 Helena st, Mid Jnctn
Atkins W A Ltd, 894 Hay st, Perth; & 3 Essex st, Fremantle
Australian Service Co, 162 St Geo ter, Perth
Bainstow Bros, Albany
Barnett & Co Ltd, Albany
Barrow Linton & Co, 807 Hay st, Prth

BATEMAN LTD., J. & W., Henry & High Sts., Fremantle; Forrest & Dugan Sts., Kalgoorlie; Hay & Murray Sts., Perth. See Advt.

Bell & Co R, Albany
Bell, James and Co Pty Ltd, 18 Wm st, Perth
Bell & Co H, Albany
Bessell-Brown, 81 St Geo ter, Perth
Boans Ltd, 425 Wlngtn st, & 186 Murray st, Perth
Bon Marche Co, Collie
Bowley's, Narembeen
Brandenburg, F W, Wagin
Bridge P T Mingenew
Brockman & Ogilvy, Short st, Fre

BURNS, PHILP & COMPANY LTD.

(M. Miller, Manager), Australian Merchants and Shipowners, William St., Fremantle. Tels.: FM 1311 (3 lines). And at 29 Barrack St., Perth, W.A. Branches also at Geraldton and Kalgoorlie.

Burnell and Co, N L, 13 Queen st, Prth

BURRIDGE & WARREN LIMITED,

Sellers of Jute, Fencing Materials, Produce, etc. Buyers of Chaff, Oats, Wheat, Potatoes, Apples, etc. Agents: British Imperial Typewriters, Century Batteries, Simms Magnetos. Attorneys, Prudential Assurance Co. Ltd. 69 King St. Tel.: B 7146 (3 lines). And 772 Wellington St., Perth. Bulk Stores: Fleet St., Fremantle.

Carr T J, Norseman
Charles Ltd, 84 Queen Vict st, Fre

COLLYER, A. F., 65 Henry St., Fremantle. Tel. FM2090. General Merchant, Indent, Produce and Shipping Agent.

Crooks & Brooker Ltd, Sandstone; & Wiluna
Crosby and Co Pty Ltd, W, 152 St Geo ter, Perth
Cullen & Co Ltd, 3 Howard st, Perth

DALGETY & CO. LTD.

(R. A. Cameron, Manager), 15 William St., Perth. Tel.: B 9501. And at Fremantle, Albany, Kalgoorlie, Geraldton, Carnarvon, Roebourne, Port Hedland, etc.

Denniston & Co Ltd, (off) 665 Hay st, Perth
Drew, Robinson & Co, Albany
Duncan Preston Ltd, 36-8 King st, Pth
Dyson & Co, Broome
Eastern Traders Ltd, 33 Barrack st, Perth

ELDER, SMITH & CO. LIMITED,

Merchants, Wool & Produce Brokers, Live Stock & Land Salesmen & Shipping Agents, 111 St. George's Ter., Perth. And at Northam, Beverley, Narrogin, Carnarvon, Katanning & Bunbury. Wool Store and Office: 46 Elder Place, Fremantle.

Evans & Co, Geo, 46 Mouatt st, Fre
Evans, Geo, Rockingham rd, N Coogee

FALK & CO. LTD., P.,

317-19 Murray St., Perth. Tel.: B 2111-2-3. And 111 Egan St., Kalgoorlie. General Merchants, Wholesale Jewellers, Wholesale Tobacconists & Sundries, Druggists' Sundries, Musical Instruments, China & Glassware, Stationery & Fancy Goods.

Flower Davies & Johnson Ltd, 413 Murray st, Perth
Fothergill and Co Ltd, E H, 16 Mouatt st, Fremantle
Fowley Ltd D & J, 75 King st, Perth; & branches
Frazer & Best Ltd, 7 Queen st, Perth
Gibbs Bright & Co, 45 King st, Perth
Goldsbrough, Mort and Co Ltd Barrack st Perth

GOLLIN & COMPANY PTY. LTD.,

General Merchants, Importers, Indentors, Agents for Manufacturers, and Exporters of all descriptions Australian Produce, 59 King St., Perth. Branches at Melbourne, Sydney, Brisbane, Adelaide, Wellington, Auckland, Dunedin, Christchurch and London.

Goode, Durrant & Murray Ltd, Narrogin
Green & Co, Frank, Geraldton
Hardie Trading Pty Ltd, 329 Murray st, Perth

HARPER & COMPANY LTD., ROBERT, Importers, Merchants and Manufacturers, corner Phillimore and Packenham Sts., Fremantle. Tel.: FM 1321. And at Kalgoorlie.

Harris J B, JP, York
Harrisons, Ramsay Pty Ltd, AMP Bldgs, Wm st, Perth
Hasleby, Hy O, Northampton
Haughton & Co, Wm, 115 St Geo ter, Perth
Hayward & Son Ltd, Thos, Bunbury & Harvey
Haywood E M Albany
Haywood, Geo H, Albany
Herman & Co Ltd, I, Geraldton & Meekatharra
Hodgson & Co, Ltd, 18 William st, Perth
Hodgson & Cranston, 34 Bldr rd, Kalg
Holtom, Son & Co, F, 118 Bennett st, E Perth
Honner and Co R F Kojonup
Hop, Hing & Co, 124 James st, Pth
India & Western Aust Trading Co Ltd (The), 85 St Geo ter, Perth
Janssen Joseph, 43 King st, Perth
Joyce & Watkins, 24 High st, Fre
Katanning Trdg and Agcy Co Ltd Katanning
Kwong Lee & Co, W B, 126 James st, Perth
Leverington Wm M, 92 Monmouth st, N Perth
Macdonald, Hamilton & Co, Phillimore st, Frem; & Wm st, Perth
McGlew & Co Ltd, 24 Howard st, Perth
Mackenzie & Co C K, 671 Hay st, Perth
Malloch Bros, 50 Wm st, Perth; & Maritana st, Kalg
Meldrum, J A, Katanning
Miles & Co, Geo W, Marble Bar
Moora Trading & Agency Co, Moora
Moore & Co Ltd W D, 74 Henry st, Fre
Muramats, J & T, Cossack
National Trading Co Ltd, 78 Rly par, W Perth
Northern Trading Co Roebourne
Orr & Co Clem, Mullewa
Padbury Wm 801 Wellington st Pth
Parry & Stewart, Gnowangerup

Parsons Bros & Co Pty Ltd, 53 Henry st, Fremantle
Paterson & Co Ltd, 194-6 St Geo ter, Perth
Pope & Co, E, Geraldton
Putland & Williams, Nungarin
Reid & Co Robt, 140 Murray st, Perth
Robison & Norman Ltd, Broome
Sam Sue, Broome
Samson & Son, L, 35 Cliff st, Fre
Shepherd G C, Geraldton
Shimenson & Co A, 197 Murray st, Pth
Smith & Son H, Katanning
Smith C E, Dinninup
Stanes, H A, Augusta
Stephens, Franc A, Bibra Lake
Stokes W, Northampton
Stratton Ltd J P, Forrest pl, Perth
Streeter & Male Ltd, Broome
Rogers Ltd, Katanning
Thomas Buying Agcy, 96 St Geo ter, Pth
Thompsons Ltd, 89 Hannan st, Kalg
Veal, Thos, Hopetoun
Villiers T C. St Geo ter, Perth
Vincent and Daglish off 996 Hay st Pth
Wagin Dist Frmrs Co-op Co Ltd, Wagin
Western Trading Co (The), 167 St Geo ter, Perth
Westralian Farmers Ltd, 569 Wgton st, Perth; 52 Cliff st Fre; & Brchs
Westralian Traders & Farmers Service Co, 19 Howard st, Perth
Whole Manufacturing & Distrbtg Co, 192 St Geo ter, Perth
Wholesale Trading Co (The), 759a Hay st, Perth
WIGMORE & COMPANY LTD., H. J., 613-619 Wellington St., Perth. Tels.: B 2186 (5 lines). Produce and Machinery Merchants, Wine & Spirit Merchants, Auctioneers, Shipping and Insurance Agents. Branch Office: Collie St., Fremantle. Tel.: FM 2049. Depots throughout the State.
Wills & Co Ltd Hy, 162 St Geo ter, Perth: & Albany
Wills & Co (Bnbry) Ltd, Vict st, Bnbry
WILLS & CO. LTD., GEORGE (H. S. Bickford, Local Director), 133 St. George's Ter., Perth. Tels.: B 1985 (6 lines). Merchants, Shipping and Insurance Agents. Branches at Fremantle and Bunbury.
Willshire & Feely, 45 Packenham st, Fre
Wing Lee & Co, Broome

WISE'S BUYERS' & SELLERS' REGISTER
gives complete lists of all merchants in Australia, Tasmania and New Zealand. Offices: W.A. Trustee Bldgs., 135 St. George's Ter., Perth.

WOOD, SON & CO. LTD., G.,
Wholesale Grocers, Manufacturers, Merchants and Importers. Head office, 352 Murray St., Perth. Tel. B5194. And at 19-27 Cantonment St., Fremantle; & Kalgoorlie.

Woolworths Ltd, 705 and 706 Hay st, Perth

METAL CEILING MANUFRS.

WUNDERLICH LTD.,
105 Lord St., East Perth. Tel.: B 3161. Manufacturers of Metal Ceilings and Wall Linings, Durabestos Building Sheets, Terra Cotta Roofing Tiles, Stoneware Pipes and Shop Front and Showcase Fittings.

METAL MCHTS & WORKERS
(See also Iron Merchants)

Bungna & Marai, 74 Jas st, Perth
Gibson, Wm, 445 Newcastle st, Perth
Holdsworth Gordon H, Hester
Todd Tomich & Co, (rear) 337 Wlgtn st, Perth
Vaughan, Robt, 432 Filliam st, Perth

METALLURGISTS.

Edquist, Victor, Leonora
Fraser, Alex jnr, Bldr, S S
McArdell J O, Whim Creek
Ryan & Korsniski, Mandurah rd, Sth Fre
Stevens, T B, Lake View Consls, Bldr
Watson, Jno, Darlot
White F M, Wiluna

MILK BARS

Corney's Quality Inn, 800 Hay st, Perth
Elite Milk Bar, 36 Wm st, Perth
McGoverns Milk Bar, 699 Hay st, Perth
Michael Agapitos, 164 Murray st, Prth

MILLINERS.

Austin, Miss C, Albany
Banting Miss E, Vict st, Bunbury
Betty Anne, 606 Hay st, Perth
Braley Miss M, 9 Royal arc, Perth
Burdett, Mrs B D, 718 Hay st, Perth
Cora & Co, 43 Market st, Fre; & Collie
Cutts Miss N, 407 Fitz st, N Perth
Daffy, Mis E A, 1142 Hay st, Perth
Davidson & Co R E (whlsle), 97 Wm st, Perth
Doepper, Miss D, Economic Chambers, William st, Perth
"Dorothy Louise," 88 St Geo ter, Perth
Elliott, Miss R, 675 Beaufort st **Mt Law**
Franks, Mrs E, 332 Lord st, E Prth
Gemain Mrs E, 193 William st, Perth
Georgette Fur Co, Central arc, Perth
Gilbert Mrs H, Katanning
Gladstone Miss Belle, Central arcade Perth
Heaneys Milnry Sln, 209 Murray st, Pth
Jane, Central arc, Perth
Jenkins, Miss L, (off) Cntnmnt st. Fre
Jenkins Miss L, 632 Hay st, Perth
Knight, Miss E, 63 Second av, Mt Law
Lewis, Miss K, Brookton
Luckey Ltd Mdme, 233 Murray st, Perth
Mackay Mrs Mary, 696 Hay st, Perth
McKinley Miss Romona, 842 Hay st, Prth
McNamara Miss M O, Comcl rd, Mid Junction
Marina Hats, 632 Hay st, Perth
Miller Mrs Phil, 27 Bay View ter, Clrmt
Morgan Mrs E M, Forrest pl, Perth
Morgan, Mrs E, 70 Barrack st, Perth
Newton, Miss V, 117 Rokeby rd, Subiaco
Paulines 713 Hay st Pth
Poppy (The), 675 Hay st, Perth
Saunders, M, 402 Oxford st, Mt Hthorn
Reid, Miss, 82 Hannan st, Kalg
Shaw, Mrs B A, 859 Hay st, Perth
Sladden & Walker Misses, 385 Nestle st, Perth
Smith, Miss J, 121 Hannan st, Kalg
Stone Mrs E Busselton
Stoneman, Miss B, 12 Glyde st, Buckland Hill
Turnbull, Mrs E, 258 Albany rd, Vict Park
Wallace Miss, 1250 Hay st, Perth
Whally, Miss V, 75 Market st, Fre

MILLINERY MFRS.

Henderson Ltd R C, (off) 665 Hay st, Perth
Western Hat Mfg Co Ltd, (off) 665 Hay st, Perth

MINING AGENTS.
See Agents—Mining.

MINING COMPANIES.

Abberville Gold Mines Ltd, Comcl Travellers' Assn Bldgs, St Geo ter, Perth
Adelaide Mines Development N L, Palace Chambers, Maritana st, Kalg
Albo Gold Explor & Flotation Ltd, 104 St Geo ter, Perth
Aladdin Gold Mines Ltd, 321 Murray st, Perth
Amal Collieries of W A Ltd, 49 St Geo ter, Perth
Amalgamated Gold Prospecting N L, 84 Palace Chbrs, Kalg
Amalg Westralia Gold Mining Co, NL, Burtville
Anglo Austn Gold Development Co, 321 Murray st, Perth
Anglo-Persian Oil Co Ltd, 29 Phillimore st, Fre
Anglo-Saxon Gold Mine Ltd, 12 Howard st, Perth
Apex Gold Mines Ltd, 321 Murray st, Perth
Apex Gold Mines N L, Yorkshire Hse, St Geo ter, Perth

WISE'S DIRECTORIES
KNOWN THROUGHOUT
——THE WORLD——

Arrow Gold Mining Co N L, Union Bk Bldg, Hannan st, Kalg
Asbestos Slate & Sheet Mfg Co, Swan Location 35, Burswood
Ashburton Prosp Synd NL, 16 National Mutual Chmbrs, St Geo ter, Perth
Associated Gold Mines of WA (New) Ltd, GM Lease 71E, E Coolgardie
Associated Northern Blocks (W A) Ltd, Boulder
Assoc Nthrn Ora Banda N L, Hannan st, Kalgoorlie
Atlantic Union Oil Co Ltd, AMP Bldgs, **William st, Perth**
Atlas Gold Mines Co, 321 Murray st, Perth
Anstral Mining Co N L, 24 Howard st, Perth
Australian and Gen Asbestos Co Ltd, 69 St Geo ter, Perth
Aust Mining & Exploration N L, Palace Chambers, Maritana st, Kalg
Austlin Iron and Steel Ltd, 20 Howard st, Perth
A'asia Mica Mining Assoc, Weld Chmbrs, St Geo ter, Perth
Aust Electric Steel Ltd, Comcl Bank Chmbrs, St Geo ter, Perth
Austn Machinery & Investment Co Ltd, 494 Murray st, Perth
Australian Gold Prdctn Ltd, 494 Murray st, Perth
Australian Mining & Exploration N L, 84 Palace Chbrs, Maritana st, Kalg
Australian Minerals Recovery Co Ltd, 81 St Geo ter, Perth
Austn Mineral Co Ltd, Warwick House, St Geo ter, Perth
Austn Mineral Recovery Co Ltd, St Geo House, St Geo ter, Perth
Aust Mines Dev Synd Ltd, Surrey Chmbrs, St Geo ter, Perth

AUSTRALIAN MINES MANAGEMENT AND SECRETARIATE LTD., London House, 321 Murray St., Perth, W.A. Telephones: B 2198-2199. P.O. Box A.42., Perth.

Austn Mining & White Lead Pty Ltd, Robbs Jetty Fre
Austn Mining Trust Ltd, 75 Maritana st, Kalgoorlie
Austn Options Development Synd Ltd, St Geo House, St Geo ter, Perth
Austn Petroleum Development Co Ltd, NL 21 & 22, AMP Chmbrs, Wm st, Perth
Austn Potash & Allum Co Ltd, 28 Coi Mut Chbrs, St Geo ter, Perth
Austn Prospecting and Development Syndicate Ltd 89 St Geo ter Pth
Austn Tailings Co Pty Ltd, Main st, Meekatharra
Ayrshire (W.A.) Expl Co Ltd, 153 Hay
B A Mines Ltd, Comcl Bk Chbrs, St Geo ter, Perth
B A N Z Mines Ltd, 35 Brookman st, Kalgoorlie
Balla Breen Gold Mine Ltd, Yank Lennon Mine Lease, No 171, Roebourne W, Pilbara
Banker Gold Mining Co Ltd, C T A Bldg, St Geo ter, Perth
Bardoc Consolidated N L, Bardoc
Barnett Bros Ltd, 674 Hay st, Perth
Base Minerals Ltd, 94 High st, Fre
Battery Clean Up Ltd, 90 Macdonald st, Kalg
Beaufort Cathcart & Moyston Deep Leads Ltd, 321 Murray st, Perth
Bega Mines N L, c/o T Stoddart, Maritana st, Kalgoorlie
Beryl Gold Mines Ltd, 321 Murray st, Perth
Big Four Gold Mining Co Ltd, Weld Chbrs, St Geo ter, Perth
Bindah Gold Mines Ltd, 321 Murray st, Perth
Black Range G M, 321 Murray st, Perth
Black Jack G M Synd, Yunndaga
Block 50 Syndicate Ltd, 23 Mcdnld st, Kalgoorlie
Bohemia Gold Mining Co Ltd, c/o F H Taaffe & Co, Perth
Boutie G M Ltd, Howard st, Perth
Bonnie Doon Gold Mining Co Ltd, Howard st, Perth
Bon Ton G M (no liab), Lot 272, Westonia
Boogardie G Areas Ltd, 88 St Geo ter, Perth
Bololo G Mines N L, Palace Chambers, Kalgoorlie
Borland & Rudd Synd NL, Broad Arrow
Border Gold Reefs Ltd, 18 Howard st, Perth
Border Petroleum Co, NL, 20-24 Perpetual Trustee Bldgs, St Geo ter, Pth

Boulder Prspctg & Option Co Ltd, 1 Tattersalls Club Lane st, Bldr
Braddock Essential Oil Co Ltd, 18 Wm st, Perth
Braeside Option Synd, Comcl Chbrs, 66 St Geo ter, Perth
Break of Day Gold Mining Co Ltd, 25-37 William st, Perth
Brennans Boulder Ltd, 194 St Geo ter, Perth
Bright Hope GM Co, NL, 7 Comcl Bank Chambers, Perth
Brilliant Gold Mining Co NL 1 Exchange Bldgs K, and (reg off) 23 Barrack st Perth
Britannia G M (no liab), Hannan st, Kalg
Brown Hill Ext Ltd (reg off), Macdonald st, Kalg
Browns Reward Cent Gold Mines, NL, 296 Hay st, Subi
Bullfinch Pty (1919) Ltd, (reg off), c/o Bewick Moreing Co, Kalg
Bullion Mines Ltd, Perpetual Trustees Bldgs, St Geo ter, Perth
Bullrush Gold Mining Co N L, 95 St Geo ter, Perth
Bulong Deep Leads Gold Synd Ltd, 66 St Geo ter, Perth
Burbanks Gold Mines N L, 139 Hannan st, Kalgoorlie
Burbanks Mining & Investment Trust Ltd, CTA Bldgs, Perth
Burbanks Oversight Gold Mining Co, NL, 70 AMP Bldgs, Wm st, Perth
Burbidge Option Synd (no liab) G M lease, 3069, Yilgarn
Capricorn Gold Co N L, 44 St Geo ter, Perth
Carbine Gold Mines N L, Palace Chbrs, Maritana st, Kalg
Cassel Cynide Co Ltd 156 St Geo ter Pth
Celebration Blocks Nth G M Co (no liab), 143 Bldr rd, Kalg
Celebration Gold Mines Ltd, 23 Macdonald st, Kalg
Central Norseman Gold Corp N L, 25-37 William st, Perth
Central and West Bldr G Mn Exchange
Central Yellowdine Gold Mines N L, Maritana st, Kalgoorlie
Chaffers Gold Mng Co (1916) Ltd, 89 St George's ter, Perth
Champagne Synd N L, Palace Chbrs, Maritana st, Kalg
Chapmans Gold Mines N L, Victoria Hse, St Geo ter, Perth
Childe Haroid Gold Development N L, 151 Hannan st, Kalgoorlie
Chrysotiles Ltd, 18 William st, Perth
Chrysolite Asbestos Co, NL, 105 St Geo ter, Perth
Childe Harold G M Co (n l), Laverton
Coastal Oil Synd Ltd, St Geo ter, Perth
Collie Brick, Tile and Pottery Co Ltd Municipal Bldg Collie
Cwealth Mining & Finance Ltd, 63 St Geo ter, Perth
Cwealth Prospecting Ltd, 321 Murray st, Perth
Concord Gold Mining Sydn N L, Sthrn Cross
Consolidated Gold Areas N L, 88 Maritana st, Kalgoorlie
Continental Gold Mining Development Co N L, 66 St Geo ter, Perth
Coolgardie Main Lode N L, 66 St Geo ter, Perth
Coolgardie Brilliant N L, 162 St Geo ter, Perth
Coongan Chrysolite Asbestos Ltd, 321
Copper Separation Co, St Georges House, St Geo ter, Perth
Corderoy Mines Ltd, 20 Howard st, Prth
Corona Gold Mines N L, 162 St Geo ter, Perth
Cosby Oil Prospecting Synd Ltd, Warwick House, Perth
Cosmopolitan G M, Kookynie
Cosmopolitan Prop Ltd, Kalg
Crescent Gold Mines Ltd, 321 Murray st, Perth
Crystal Glass Manufg Co of WA Ltd, AMP Chambers, Perth
Daisy Queen Gold Mining Co, NL, ES & A Bank Chmbrs, Wm st, Perth
Darlot Mining Synd N L, Queen st, Fre
Day Dawn Gold Mines Ltd, 321 Murray st, Perth
Deliverance Gold Mining Co Ltd, 44 St Geo ter, Perth
Devon, G M Co (NL), Linden
Diorite Quarries Ltd, 146 Brown st, E Perth
Duketon Gold Areas Ltd, 63 St Geo ter, Perth
Dunbar Mines N L, Palace Chbrs, Maritana st, Kalg
Dundas Gold Mines N L, Palace Chbrs, Maritana st, Kalg
Eastern Districts Gold Mines Ltd, 42 St Geo ter, Perth
Eclipse Option & Development Co Ltd, 88 St Geo ter, Perth
Edjudina Gold Mining Co N L, 133 St Geo ter, Perth
Edna May (W A) Amal Gold Mines N L, 81 St Geo ter, Perth
Edna May Battler G M Co (no liab), Yilgarn
Edna May Cent G M (no liab), Surrey Chmbrs, St Geo ter, Perth
Edna May Deep Levels G M Co (no liab), Yilgarn
Edna May Golden Pt (NL), Weld Chmbs, Perth
Edna May G M Co (no liab), Yilgarn
Edna May Main Lode GM Co (nl), Kanowna
Empire Extd Gold Mines (NL), Exchange Bldgs, Hannan st, Kalg
Empire Gold Prosp Synd, NL, 16 Nat Mutual Bldgs, St Geo ter, Perth
Empress Gold Mines N L, Palace Chbrs, Maritana st, Kalg
Emu Gold Mining Co (NL), Bank of NS Wales Chmbrs, Perth
Emu Gold Mines Ltd, 321 Murray st, Perth
Emu Mining Co, NL, Weld Chmbrs, 44 St Geo ter, Perth
Endeavour Mining Co N L, Kalg
Esmeralda Mining Synd Ltd, Perpetual Trustee Bldgs, St Geo ter, Perth
Enterprise Gold Mines Ltd, 84 Palace Chmbrs, Perth
Ewington Coal Mining Co Ltd, Throssell st, Collie
Excelsior Synd Ltd, 194 St Geo ter, Pth
First Hit Gold Mines (1934) N L, St Geo ter, Perth
Fitzgerald Brown Coal Ltd, 321 Murray st, Perth
Forest Belle Gold Development Synd N L, 63 St Geo ter, Perth
Forsayth Gold Mines N L, 75 Maritana st, Kalgoorlie
Forwood Down & Co Ltd, c/o Melbourne rd & Wellington st, Perth
Fothergill & Co, E H, 16 Mouatt st, Fre
Franks Reward Ltd, Weld Chbrs, St Geo ter, Perth
Fremantle Prospecting Synd, 69 High st, Fremantle
Fremantle Trading Co, Owen Anchorage, Fre
Fremantle Coal Co Ltd, 41 Pier st, Pth
Gambier Lass Gold Mining Co N L, 95 St Geo ter, Perth
Gee Cee Syndcte N L, Lease No 1361, Norseman
Genl Chemical Sup Co, Bch rd, Fre
Geophysical Gold Prospecting Co (W A) Ltd, A M P Chbrs, Wm st, Perth
Gladiater G M, 321 Murray st, Perth
Glenelg Hills Gold Mine Ltd, 87 St Geo ter, Perth
Glenroebourne Gold Mining Co N L, 89 St Geo ter, Perth
Gold Dredges Ltd, 44 St Geo ter, Perth
Gold Estates of Australia (1903) Ltd, 146 Wm st, Perth
Gold Exploration & Finance Co of Aust Ltd, 12 The Esplanade, Perth
Gold Fields Aust Development Co Ltd, 23 Macdonald st, Kalg
Gold Fields of Aust N L, Hannan st, Kalgoorlie
Gold Mines of Kalg Ltd, 12 Espl, Perth
Gold Mining Invstmnt & Supplies Ltd, 105 St Geo ter, Perth
Gold Recovery Syn Ltd, Palace Chbrs, Maritana st, Kalg
Gold Reefs Extended N L, 88 Maritana st, Kalgoorlie
Gold Tailings Ltd, Yorkshire Hse, St Geo ter, Perth
Gold Ventures Ltd, Meekatharra
Golden Age Mining Co Ltd, 19 Howard st, Perth
Golden Butterfly G M Co (no liab), Bldr rd, Kalg
Golden Bounty Syn Ltd, Palace Chbrs, Maritana st, Kalg
Golden Butterfly Mines, Boulder rd, Kalgoorlie
Golden Dream G M, Holleton
Golden Feather Gold Mines N L, 185 Hannan st, Kalgoorlie
Golden Harp Synd Ltd, 66 St Geo ter, Perth
Golden Horse Shoe (new) Ltd, Fimiston
Golden Hope Gold Mines (NL), Palace Chrs, 90 Macdonald st, Kalg
Golden Hope South G M Co (NL), G M Lease 3225, Marvel Lock
Golden Jubilee G M Co (NL), 8 Exchange Bldg, Hannan st, Kalg
Golden Mile Blocks 45 N L, G M Lease No 5521E
Golden Mile Croesus Consolidated Gold Mines N L, 194 St Geo ter, Perth
Golden Mile East G M (NL), c/o Embleton, Tattersalls Chmbrs, Lane st, Bldr
Golden Mile Ore Channell Extd Ltd, Forest Chmbrs, 62 St Geo ter, Perth
Golden Range G M Co (NL), c/o Sydney Arnheim, Hannan st, Kalg
Golden Swan Ltd, 7 Howard st, Perth
Golden Valley (W A) Gold Mining Co N L, 88 St Geo ter, Perth
Golden Victory G M Co (NL), 8 Ex-
Golden West Mining N L, Goldsbrough Hse, St Geo ter, Perth
Good Block Gold Mining Co Ltd, 66 St Geo ter, Perth
Goodenough Gold Options Ltd, 63 St Geo ter, Perth
Granites Development N L G M, Lease 460 J, Wiluna
Grants Patch Gold Mining Co N L,
Great Beacon G M Co NL, Perpetual Trustee Bldgs, St Geo ter, Perth
Gt Bldr No 1 Ltd, E Kalg

GREAT BOULDER PROPRIETARY GOLD MINES LTD. (THE) (Ernest Williams, General Manager). Postal Address: Fimiston, via Kalgoorlie, Western Australia. Tel.: Kalg. 175. Telegrams: "Floricomus." And at Epworth Building, Pirie St., Adelaide, South Australia.

Great Nthrn Goldfields N L, Hannan st, Kalgoorlie
Great Nth Wstrn Gold Co Ltd, Prt Hedld
Gt Sthn W G M Co (n.l.), Howard st, Perth
Great Vic Gold Mines, NL, 92 Palace Chambers, Kalgoorlie
Great Western Gold Development Ltd, Southern Cross
Greater Donnie Doon (1935) Ltd, 180 Murray st, Perth
Greenbushes Phoenix Sluicing Co Ltd
Green Hill Gold M Co, NL, Linden
Great Buldania G M (NL), 90 Palace Chrs, Kalg
Green Hills G M Co (NL), 9 Stock Exchange Bldg, 49 St Geo ter, Prth
Greenmount Quarries Ltd, Col Mut Bldgs, St Geo ter, Perth
Gregory Gold Mines N L, Palace Chbrs, Maritana st, Kalg
Griffin Coal M Co Ltd, 115 St Geo ter. Perth
Gwalia Cent G M Ltd, Weld Chmbrs, St Geo ter, Perth
Hainault Gold Mines Ltd, Exchange Bldg, Hansan st, Kalg
Hall Tanning Co Ltd, MH Lease 102, Coolgardie
Halls Associated Gold Blocks (NL), Sthn Cross
Hampton Consuls G M Co (NL), Sthrn Cross
Hampton Gold Mining Areas Ltd, E Graham, Price & Co, attors, Kalg
Hampton Jub Nth Mng Co (n.l.), Mrtna st, Kalg
Hampton Plns Est Ltd, Mcdnld st, Kalg
Hampton Properties Ltd, E Granam, Price & Co, attors, Kalg
Hampton United Synd, W.A. (n.l.), 92 Egan st, Kalg
Hampton Uruguay Ltd (E Graham, Price & Co, attors), Kalg
Hannan's Rewd Ltd, 91 Egan st, Kalg
Hansel Mundy G M Co (n.l.), Bldr rd, Kalg
Happy Warrior Gold Mines N L, 163 St Geo ter, Perth
Harbour View Gold & Copper Ltd, Weld Chmbrs, St Geo ter, Perth
Havilah, G M Synd Ltd, 325 Murray st, Perth
Hercules G M Ltd, 321 Murray st, Perth
Hill End Gold Mines N L, 105 St Geo ter, Perth
Hill 50 Gold Mine N L, Goldsbrough Hse, St Geo ter, Perth
Holdwin Gold Mines Ltd, Surrey Chbrs, Howard st, Perth
Hopeful Synd Ltd, 90 Palace Chmbrs, Maritana st, Kalgoorlie
Horseshoe Wiluna Gold Mines Ltd, 494 Murray st, Perth
Hoskin Iron and Steel Co Ntd, 20 Howard st, Perth

Host G M (n.l.), 22 Bldr rd, Kalg
Houtpoert Pty Ltd, 69 St. Geo ter, Prth
Hume Pipe Co (Aust) Ltd, Comcl Bnk Chmbrs, St Geo ter, Perth
Hunters Pernatty G M Co (n.l.), Hmptn Plains
Iacoletti Gold Mining & Battery Co Ltd, 105 St Geo ter, Perth
Imperial Mining Co N L, 151 Hannan st, Kalgoorlie
Ingersoll-Rand (Aust) Pty Ltd, 90 Egan st, Kalg
Ingliston Alberts Development Co N L, 53 St Geo ter, Perth
Ingliston G M Co (n.l.), Meekatharra
Ingliston South Gold Development N L, 75 Maritana st, Kalgoorlie
Ingliston, Sth G M Co, NL, GM Lease 1239n, Meekatharra
Iron Cap Prosp Synd No 2 Ltd, 4 Emanuel Bldgs, St Geo ter, Perth
Irwin River Coal Development Co Ltd, 23 North ter, Boulder
Invalee Gold Mining Co Ltd, 135 St Geo ter, Perth
Ivanhoe Gold Corp Ltd, 22 Bldr rd, Kalg
Ivar G Mines, N L, Southern Cross
Ives Devlpmt Co (NL), Albion Chmbrs, Burt st, Bldr
Ives Harbour View G M Co (NL), 8 Exchange Bldg, Hannan st, Kalg
Ives Propty G M Co (NL), Mines Chmbrs, Bldr rd, Kalg
Ives Reward G M (NL), Mines Bldg, Ives Reward G Mines st, Ives Coolg
Ives Reward South Gold Mines, NL, Albion Chmbrs, Burt st, Boulder
Johansson Crude Oil Economic Motor Co Ltd, Weld Chmbrs, St Geo ter, Perth
Jupiter Gold Mines Ltd, 321 Murray st, Perth
K & M Explorers Ltd, c/o Sth Kalgoorlie Consd, Fimiston
Kalg & Boulder Firewood Co Ltd, Porter st, Kalg
Kalg Enterprise Mines Ltd, A M P Chbrs, Wm st, Perth
Kalg Electric Power & Lighting Corp Ltd, G M Lease 3863 E
Kalgoorlie Enterprise Mines Ltd, 114 St Geo ter, Perth
Kalg Golden Mile Options Synd Ltd, Palace Chbrs, Maritana st, Kalg
Kalgoorlie Natnl Gold Mines N L, 185 Hannan st, Kalgoorlie
Kalg Options Synd, 92 Egan st, Kalg
Kalg Ore Treatment Co Ltd, G M Lease 66 E, Fimiston
Kangaroo Mining Co, N L, 24 Howard st, Perth
Kanowna Alluvial G M Co (n.l.), Kanowna
Kanowna Red Hill GM Co (NL) 17 Nat Mut Bldg St Geo ter Pth
Kennedy Prospecting Co N L, 324 Hannan st, Kalgoorlie
Kia-Ora Mining Synd Ltd, 12 Howard st, Perth
Kimanalling Gold N L, Exch Bldg, Hannan st, Kalg
Kimberley Exploitation Synd Ltd, 20 Queen st, Fremantle
Kimberley Exploitation Synd Ltd, Forrest Chmbrs, 51 St Geo ter, Perth
Kimberley Oil Options, N L, 44 St Geo ter, Perth
Kimberley Petroleum Co (NL), 66 Wm st, Perth
King of Creation Gold Mines, N L, 84 Palace Chambers, Kalg
King Solomons Mines Ltd, 25-37 Wm st, Perth
Kunanalling Gold N L, 151 Hannan st, Kalgoorlie
Lady Bountiful Development Co N L, 66 St Geo ter, Perth
Lady Evelyn Gold Mines N L, 151 Hannan st, Kalgoorlie
Lady Forest G M, Cue
Lady Gladys Gold Mines N L, Queens
Lady Gladys West Gold Mines N L, 139 Hannan st, Kalgoorlie
Lady Imperding Gold Mines N L, 29 Barrack st, Perth
Lady Mary Gold Mines Ltd, 193 Murray st, Perth
Lady Miller Gold Mines N L, 63 St Geo ter, Perth
Lady Shenton Gold Mining Synd (Menzies), NL, Shenton st, Menzies
Lady Shenton Gold Mines (1934) N L, c/o Messrs Paton & Morris, St Geo ter, Perth
Lady Shenton Options Ltd, c/o Paton & Morrison, St Geo Hse, St Geo ter, Pth
Lake Austin Eureka Gold Mining Co N L, 66 St Geo ter, Perth
LAKE VIEW & STAR LIMITED (J. F. Thorn, General Manager; C. G. Theilicke, Assist. Gen. Mgr.; E. C. Rosman, Accountant), Fimiston, via Kalgoorlie, W.A. Tel.: B 20. Telegrams: "Viewstar." Also at A.M.P. Bldgs., William St., Perth; and Mcdonald St., Kalgoorlie.
Lakeside Retreatment & Mining Co Ltd, Weld Chbrs, 44 St Geo ter, Perth
Lake View South (G M K) Ltd, 12 The Esplanade, Perth
Lake View Extended N L, 51 St Geo ter, Perth
Lakes Mine Co, 25 Wm st, Perth
Lalla Rookh G M Co (NL), 7 Comcl Bnk Chmbrs, St Geo ter, Prth
Lanarkshire G M (n.l.), 153 Han st, Kalgoorlie
Lancefield South Gold Options N L, 88 Maritana st, Kalgoorlie
Lancefield (W A) Gold Mine N L, 45 King st; & 44 St Geo ter, Perth
Langilogan Deep Leads Ltd, 321 Murray st, Perth
Lass, O'Gowrie E G M Co (n.l.), Palace Chbrs, Kalg
Lassiter's Reef Gold Mining Co N L, Railway Refreshment Rms, Perth
Lawler's Synd Ltd, 88 St Geo ter, Prth
Leedhill Gold Mining Co N L, Maritana st, Kalgoorlie
Leeuwin Oil Prospecting Co Ltd, AMP Buildings, Perth
Leonora Central Gold Mining Co N L, 88 St Geo ter, Perth
Leonora G M Ltd, 321 Murray st, Perth
Les Trois G Mines Ltd, Palace Chmbrs, Kalgoorlie
Les Trois G M Syndicate Ltd, 494 Murray st, Perth
Leviathan Amalg Gold Mines Ltd, Kenneyville, Ylg
Lewis Mining Synd N L, 162 St Geo ter, Perth
Lewis Prospecting Co, NL, 5 Surrey Chmbrs, St Geo ter, Perth
Linden Option Gold Mining Co, NL, 3 Comcl Union Chmbrs, Perth
Linden Star Gold Mining Co Ltd, 148 Wm st, Perth
Lionel Chrysotile Asbestos, 321 Murray st, Perth
Little Bell G M Co, (NL), Cue
Livesay Gold Mines N L, Palace Chbrs, Hannan st, Kalg
Lochinvar Gold Mines Ltd, 321 Murray st, Perth
Lloyd George GM Co (n l), Gibraltar, Coolgardie, G Field
Locke Oil Development Synd Ltd Bank of NSW Chambers Pth
Lomol Mining & Development Co Ltd, 98 St Geo ter, Perth
London Australian & General Exploration Co Ltd, National Mut Bldgs, Pth
Lorna May Mining Co Ltd, 63 St Geo ter, Perth
Luxall Gold Mines N L, 139 Hannan st, Kalgoorlie
Lyons Wannaway Devl Syn Ltd, Weld Chbrs, St Geo ter, Perth
McCahons G M (NL), Mines Chmbrs, Bldr rd, Kalg
McCahons Treasure G M Co (n.l.), 286 Han st, Kalg
McLeod Reward G M Co (NL), Weld Chmbrs, St Geo ter, Perth
McPherson's Prospecting Ltd, Forrests Chbrs, St Geo ter, Perth
Malayan Kimberley Mining Develop Co Ltd, Weld Chmbrs, Perth
Malayan Prspctg Synd Ltd, 69 St Geo ter, Perth
Mararoa G M Co (NL), 21 Howard st Perth
Mars G Mines Ltd, 494 Murray st, Pth
Marvel Loch Gold Mines Synd N L, 44 St Geo ter, Perth
Marvel Loch Develpmnt N L, Sthrn Crss
Mateo G M Co Ltd, AMP Chambers, Perth
Mayfield Gold Development Synd N L G M Lease No 509, Wiluna
Meekatharra Central Gold N L, 75 Maritana st, Kalgoorlie
Meekatharra Prspctng Co (n.l.), Meekatharra
Melbourne Bitter Gold Synd N L, Wiluna
Melb Hope G M Co (n.l.), Hampton Plains
Menzies Consolidated G Mine Ltd, G M Lease, 4931z
Menzies Gold Development Synd Ltd, 44 St Geo ter, Perth
Menzies Prosp & Devl Co, NL, Menzies
Merrij Mac G M, Holleton
Metals Investigation Pty Ltd, 88 Maritana st, Kalgoorlie
Metrop Mining & Development Co Ltd, 25 William st, Perth
Midas Gold Mines Ltd, 25-37 Wm st, Pth
Million Dollars Extended Ltd, 25 Wm st, Perth
Million Dollars Synd Ltd, 25-37 Wm st, Perth
Mining Flotation Ltd, St Geo ter, Prth
MINING AND INVESTMENTS, LTD. (E. Charley Fisk, Managing Director). Offices: 62 St. George's Terrace, Perth. Telephone: B 9474. Solicitors: Goold & Robertson, Perpetual Trustee Bldg., St. George's Terrace, Perth.
Mining Enterprise Ltd, 185 Hannan st, Kalgoorlie
Monte Cristo Gold Mining Co N L, 194 St Geo ter, Perth
Mogumbar Iron Oxide Co Ltd, Connor, Doherty & Durack, Howard st, Prth
Mons Cupri (Whim Well) Ltd, 105 St Geo ter, Perth
Monte Carlo Bank GM Co NL (reg off), 195 Murray st, Perth
Moolyella Tin Mining and Dev Synd, (NL)
Moonlight Wiluna Gold Mines Ltd, 494 Murray st, Perth
Mopoke G M N L, 147 Hannan st, Kalg
Mount Bowie Gold Mines N L, 68 St Geo ter, Perth
Mt Desmond Manganese Min Co Ltd, Brookmans Bldg, Grenfell st, Adelaide, S.A.
Mount Ida Gold Mines Ltd, 68 St Geo ter, Perth
Mount Ida Kalgoorlie Gold Mining Co N L, 66 St Geo ter, Perth
Mount Jackson Gold Mines N L, Antares st, Southern Cross
Mount Magnet Gold Mines Ltd, Howard st, Perth
Mount Magnet Gold Mines N L, Warwick House, St Geo ter, Perth
Mt Malcolm G M Ltd, 12 Howard st, Pth
Mount Margaret Gold Mines Ltd, 12 Howard st, Perth
Mount Martin Gold Mines N L, 185 Hannan st, Kalgoorlie
Mount Monger Renown G M Synd, NL, 286 Hannan st, Kalg
Mt Monger Scotia Blocks (n.l.), 96 Geo ter, Perth
Mt Monger Treas Synd, 286 Han st, Kalg
Mt Monger Gold Mining Co NL. Commercial Bank Chambers, St Geo ter, Perth
Mt Shenton GM Co (NL) AMP Chbrs Pth
Mount Sisa Gold Fields (Papua) N L, 185 Hannan st, Kalg
Mountain Quarries Ltd, 69 King st. Perth
Mugga King Gold Mines Ltd, 25-37 Wm st, Perth
Mullini Development Synd N L, 139 Hannan st, Kalg
Murchison Consols N L, 185 Hannan st, Kalgoorlie
Murchison Gold Development Ltd, 321 Murray st, Perth
Murchison Mining & Trading Treatment Co N L, 25-37 Wm st, Perth
Murrin Pty G M Co (n.l.), Murrin
Murua Option GM Co, 62 St. George ter, Perth
Mutooroo Consols Mng Co, Mrtna st, Kalg
Mutooroo Copper Corpn (NL), Palace Chmbrs, Maritana st, Kalg
Mutooroo Extd G M, N L, 10 Exchange Bldgs, Hannan st, Kalg
Mutooroo Jnctn G M, Hmptn Plns
Mutooroo Nth G M Co, St Geo ter, Pth
Mutooroo Sth G M Co, Hmptn Plns
Nannine Gold Mines Ltd, Howard st, Pth
Neptune Oil Co Ltd, Alliance Bldgs, Pth
New Brown Hill Mines Ltd, 64 Cassidy st, Kalg
New Bullfinch Synd N L, 35 Brookman st, Kalgoorlie
New Edna May Syndicate, NL, Southern Cross
New Golconda Mines N L, 95 St Geo ter, Perth
New Kalgoorlie N L, 185 Hannan st, Kalgoorlie
New Nigel Asbestos Co Ltd, 69 St Geo ter, Perth
New Ora Banda Gold Prospecting Synd N L, Bardoc
New Paringa Junction N L, 44 St Geo ter, Perth
New Traf GM Co (n.l.), Yilgarn

New Venture Gold Mine & Development Co N L, Gldsbrgh Hse, St Geo ter, Pth
Norseman Gold Mines N L, Palace Chbrs, Maritana st, Kalg
Norseman Sth Gold Mining Options Ltd, Forrest Chbrs, St Geo ter, Perth
Nth Enterprise Develpmt Synd N L, West Aust Chbrs, St Geo ter, Perth
North Boulder (Kalg) Gold Mines N L, 151 Hannan st, Kalgoorlie
Nth Enterprise G Mines N L, 139 Hannan st, Kalg
North Fingal GM Co, NL, Heffernan st, Day Dawn
No 1 Nth Coolgardie Consls G Mines Ltd, GM Lease 763U
Nth Fingal Extended Mining Synd, NL, Heffernan st, Day Dawn
North Golden Mile N L, 44 St Geo ter, Perth
Nth Kalg Central Gold N L, 23 Macdonald st, Kalg
Nth Kalg Central Gold Mining Co Ltd, Weld Chbrs, St Geo ter, Perth
Nth Kalg (1912) Ltd, G M Lease 22 E, Boulder rd, Boulder
Nth Kalg United Gold Development Ltd, 321 Murray st, Perth
Nth Kalg United Mines Ltd, 494 Murray st, Perth
North West Development Corp Pty Ltd, 194 St Geo ter, Perth
North West G M Co (NL), Exchange Bldg, Hannan st, Kalg
Nth White Feather G Mines Ltd, Maritana st, Kalg
Northern Goldfields Development Synd N L, 224 Hannan st, Kalgoorlie
O K Gold Mines N L, 63 St Geo ter, Pth
Okes Durack Kimberley Oil Co, NL, 44 St Geo ter, Perth
Oil & Mining Investment Ltd, 19 Howard st, Perth
Old Shaw Tin, NL, 28 AMP Chmbrs, Wm st, Perth
Options Ltd, 194 St Geo ter, Perth
Ora Banda Amalg Mines N L, 84 Palace Chbrs, Maritana st, Kalg
Ora Banda Consols Gold Mining Co N L, Palace Chbrs, Maritana st, Kalg
Ora Banda East Synd N L, 88 Maritana st, Kalgoorlie
Ora Banda Mines N L, Palace Chbrs, Maritana st, Kalg
Ora Banda Sth Gold Mines N L, Union Bnk Bldg, Hannan st, Kalg
Ora Banda United Mines Ltd, 35 Brookman st, Kalgoorlie
Orinda Gold Mining Co, NL, Palace Chmbrs, Maritana st, Kalg
Orion Mines Ltd, 90 Palace Chambers, Kalgoorlie
Oroya East Black Range G M Co (NL), 68 AMP Chmbrs, Perth
Paget Gold Mines of Edjudina Ltd, 66 St Geo ter, Perth
Paringa Junction Ltd, Forrest Chbrs, St Geo ter, Perth
Paisley Mica Co Ltd, 10 Bnk of NSW Chmbrs, Perth
Papuan Hydraulic Sluicing Co (NL), 21-22 AMP Chmbrs, Perth
Paynes Find Devl Co, NL, N S Stuckey, Southern Cross
Paris G M (NL), 90 Palace Chmbrs, Maritana st, Kalg
Paris South G M (NL), 90 Palace Chmbrs, Maritana st, Kalg
Pericles G M Ltd, 321 Murray st, Prth
Pernatty Cent Copper Mining Co, NL, 153 Hannan st, Kalg
Pernatty Consols, NL, Hampton Plains
Pernatty Sth G M Co (n.l.), Mrtna st, Kalg
Phillips River Mining Development Synd N L, 108 Murray st, Perth
Phoenix G M Ltd, 321 Murray st, Perth
Phoenix Mines N L, Palace Chbrs, Maritana st, Perth
Pilbara Mining Synd Ltd, Comcl Travellers' Assn Bldg, St Geo ter, Perth
Pinnacles Propv Ltd. Howard st, Perth
Pomme d'or Gold Mining Co N L, 162 St Geo ter, Perth
Poona Tin Mines of WA Ltd, 28 AMP Chmbrs, Perth
Porphyry Gold Mining Co N L, Royal Ins Bldg, St Geo ter, Perth
Princess Royal G M Co (NL), 84 Maritana st, Kalgoorlie
Prohibition GM Co (NL) Meekatharra
Queen Deeps G M, Holleton
Queenhills Gold Mines Ltd (Meekatharra), Youanmi
Radio South Gold Mines, NL, Boulder rd, Kalg
RAESIDE GOLD CORPORATION, LTD. W. J. Reside, Managing Director; Richard Smith, Secretary), A.M.P. Chambers, 25-37 William St., Perth. Telephone: B 7046. Telegrams & Cables: "Raeside, Perth." And at Kookynie. Laverton, Lawless & Morgans, W.A.
Randwick Golden Mile Synd Ltd, 44 St Geo ter, Perth
Rational Coal Carbonization Co (WA) Ltd, 494 Murray st, Perth
Ravensthorpe Mining Development Co N L, 108 Murray st, Perth
Recovery Gold Mines N L, G M Lease 5f, Morgans
Red Hill Crown Link (n.l.), Mrtna st, Kalg
Redemption Gold Mining Co, NL, GM Lease 5136, Coolg
Renown Gold Mines N L, Palace Chbrs, Maritana st, Kalg
Renown Prospctg Synd Ltd, 14 AMP Bldg, St Geo ter, Perth
Resolute Gold Mines N L, 185 Hannan st, Kalgoorlie
Resurrection Gold Mines Ltd, 148 Wm st, Perth
Reward G M, Holleton
Retaliation Reward G M Co, NL, Singleton, via Wubin
Retaliation Jctn Mining Co, NL, Singleton, via Wubin
Rising Sun G M, Holleton
Riverina Blocks (NL) G M Lease 998u Riverina via Menzies
Riverina G M Co, 321 Murray st, Perth
Riverina Propy (NL), Boulder rd, Kalgoorlie
Riverina South Gold Mining Co N L, Riverina
Roberts Celebration Mining Synd (NL), Exchange Bldg, Hannan st, Kalg
Roebourne Copper Mine Ltd, 105 St Geo ter, Perth
Rothsay Gold Mines N L, 88 Maritana st, Kalgoorlie
Royal Standard Development Ltd, 115 St Geo ter, Perth
Sand Queen-Gladstone Mines N L, 321 Murray st, Perth
Sand Queen GM Ltd, Dalgety Bldgs, Wm st, Perth
Serpentine Prospecting Synd N L, c/o Geo W Miles & Co, Nullagine
Slavin's Bk S G M Co (n.l.), 92 Egan st, Kalg
Slavins Hampton Daisy G M Co (NL), 48, 49 AMP Bldg, Wm st, Perth
Soanesville Asbestos Synd Ltd, 69 St. Geo ter, Perth
Sons of Gwalia Ltd, Nat Mut Bldg, St Geo ter, Perth
Sth Kalg Consolidated Ltd G M, Lease 1208E
South Mighty Atom GM Co, NL, Mines Chmbrs, Boulder rd, Kalg
Southern Cross Gold Development Ltd, 321 Murray st, Perth
Southern Cross Gld Mnng Co N L, W A Trustee Building, Perth
Southern Cross United Mines Ltd, 321 Murray st, Perth
Star Emerald Mng Synd Ltd, Perptl Trust Bldgs, St Geo ter, Perth
Starlight Gold Mines Ltd, 494 Murray st, Perth
Swan Bitter Gold Mining Co N L, Goldsbrough House, St Geo ter, Perth
Southern Cross Options Co Ltd, 44 St Geo ter, Perth
Southern Sun Gold Mining Co Ltd, 156 St Geo ter, Perth
Spargo's Find Gold Mines Ltd, 115 St Geo ter, Perth
Spargo's Reward Gold Mines (1935) N L, 156 St Geo ter, Perth
Tantalite Ltd, Wodgina
Tara Gold Synd (n.l.), Broad Arrow
Tarcoola Blocks Gold Mining Co, NL, 15 Weld Chmbrs, St Geo ter, Perth
Tarcoola Blocks Mines, NL, 7-11 Third Floor, Warwick House, St Geo ter, Perth
Tattersall Gold Mining Synd N L, Kalg
Triangle Gold Synd (NL) Exchange Bldg Kalgoorlie
Triton Gold Mines N L, A M P Chbrs, Wm st, Perth
Trogan Oil Co (WA) Ltd, T & G Bldgs, St Geo ter, Perth
Turn of the Tide, 12 The Espl, Perth
Turn of the Tide G M (Reedys) Ltd, 8 The Esplanade, Perth
Tyrconnell Sth G M Co (NL), GM Lse 4752 E Hampton Plains
United Copper M Ltd, 69 St Geo ter, Pth
United Options N L, 133 St Geo ter, Perth
United Westralian Gold N L, 42 St Geo ter, Perth
Universal Gold Development N L, 51 St Geo ter, Perth
Uruguay Hope G M Co, Lane st, Bldr
Vacuum Oil Co Pty Ltd, St George's House, St Geo ter, Perth
Vee's United N L, 185 Hannan st, Kalg
Victoria Gold Alluvials & Mines Development Ltd, 321 Murray st, Perth.
Vivien Gem Gold M Co, NL, 99 St Geo ter, Perth
Waldecks Gold Mining Co N L, 88 St Geo ter, Perth
Waldeck South Gold Mining Co Ltd, 68 St Geo ter, Perth
Waric Gold Dvlpmnt N L, 8 Exchange Bldg, Hannan st, Kalg
Waroonga G M Co Ltd, E Murchison
Waterloo G M Co N L, London Hse, Murray st, Perth
Waratah Gold Mines N L, 108 St Geo ter, Perth
Warianna Gold Mining Co N L, 89 St Geo ter, Perth
Weerianna Gold Mines N L, 44 St Geo ter, Perth
W Aust Gldflds Firewood Supply Ltd Robinson, Cox and Wheatley
Western Austn Gold Trust Ltd, 66 St Geo ter, Perth
West Australian Manganese Co Ltd, AMP Chmbrs, St Geo ter, Perth
W A Mining & Explor Co Ltd, 114 St Geo ter, Perth
West Australian Portland Cement Co Ltd, Riverdale
Western Dev Co Ltd, 8 Harpers Bldg, Howard st, Perth
West Pilbara Trading & Finance Co Ltd, 69 St Geo ter, Perth
Western Gold Development Synd N L, G M Lease 275j, Wiluna
Western Gold Mines N L, A M P Chbrs, William st, Perth
Westralia Mt Morgans Mines, 194 St Geo ter, Perth
Western Machinery Co Ltd, Murray st, Perth
Western Mining Corptn Ltd, 8 The Espl, Perth
Western Mining Corp Ltd, AMP Bldgs, Wm st, Perth
Western Queen Gold Mining Co N L, 162 St Geo ter, Perth
Westralia Renown Mines N L, 194 St Geo ter, Perth
Westralia Tailings Ltd, Palace Chmbrs, Maritana st, Kalg
Westralian Diamond Drilig Co Ltd, 105 St Geo ter, Perth
Westralian Gold Development Synd N L, G M Lease No 275J, Wiluna
Westralian Kimberley Oil Co Ltd, 6 St Geo ter, Perth
Westralian Mines and Industrial Dev Ltd, 321 Murray st, Perth
Westralian Mines Investigation Ltd, Atlas Building, Esplanade, Perth
Westralian Oil Co Ltd, 105 St Geo ter, Perth
Westralian Option Co (NL)
Westralian Potteries Ltd, Comcl Chbrs, St Geo ter. Perth
Westralian Tailings Treatment Ltd, 321 Murray st, Perth
Westhope Eureka G M Co (NL), 105 Maritana st, Kalg
Wheel of Fortune Gold Mines Ltd, 321 Murray st, Perth
Whim Well Copper Mines Ltd, Whim Crk, West Pilbara
White Anchor G M Co (n.l.), Han st, Kalgoorlie
White Heather G M Co (n.l.), 105 Mrtna st, Kalg
White Hope Centl G M Co, 19 Mcdnld st, Kalg
White Hope Centl Extd G M Co (n.l.), Han st, Kalg
White Hope Consols G M Co, Han st, Kalg
White Hope East GM Co, Han st, Kalg
White Hope Ensign GM Co (NL), 105 Maritana st, Kalg
White Hope Gift G M Co (n.l.), Hmptn Plains
White Hope Jnctn G M Co, 159 Lane st, Boulder
White Hope Main Reef G M Co, Hmptn Plains
White Hope West GM Co, 92 Egan st, Kalg
White Hope West Extended GM Co (NL), 92 Egan st, Kalg

Widgemooltha Public Battery N L, Warwick House, St Geo ter, Perth
Wilga Coal Mining & Carbonization Co (W A) Ltd, 321 Murray st, Perth
Wilga Prospecting Co Ltd, 317 Onslow rd, Subiaco
Wiluna Ajax Gold Mines N L, Wiluna
Wiluna Central GM Co, Trinity House, 70 St Geo ter, Perth
Wiluna Development Synd Ltd, GM Lease 31E, Fimiston
Wiluna Extended Gold Mines N L, G M Lease No 275J, Wiluna
Wiluna G M Ltd, Victoria House, St. Geo ter, Perth
Wiluna Gold Mines Ltd, AMP Bldgns, William st, Perth
Woolgar Gold Mines Ltd, 321 Murray st, Perth
Woolgar Mining Synd Ltd, 19 Howard st, Perth
Wooramil Oil Synd Ltd, Warwick Hse, St Geo ter, Perth
Wynaad Gold Concessions Ltd, 249 Murray st, Perth
Wynaad Gold Development Co Ltd, 249 Murray st, Perth
Yampi Sound Elect Power & Smelting Synd Ltd, St Geo House, St Geo ter, Perth
Yilgarn Gold Mine N L, A M P Chmbrs, William st, Perth
Youanmi G M Co, Ltd, 115 St Geo ter Perth, and Youanmi
Youanmi Gold Mines Ltd, 19 Howard st, Perth
Yarri Gold Mines N L, 139 Hannan st, Kalgoorlie
Yellowdine & Gen Fin Corp Ltd, 105 St Geo ter, Perth
Yellowdine Gold Areas N L, 135 St Geo ter, Perth
Yellowdine Gold Development Ltd, 321 Murray st, Perth
Yellowdine Gold Options N L, 88 St Geo ter, Perth
Yellowdine Investments Ltd, 321 Murray st, Perth
Yilgangie Queen Gold Mining Co N L, 133 St Geo ter, Perth
Yilgarn Gold Mine N L, 25-37 Wm st, Perth
Yilgarn Options & Development Co N L, 194 St Geo ter, Perth
Zoroastrian Ltd, Mine Manager's Chmbrs, Porter st, Kalg

MINING ENGINEERS.

See Engineers—Mining.

MINING MACHNRY MANFRS. & IMPORTERS.

Horsfield & Brackelmann, Salisbury rd, Kalg

McLEAN BROTHERS & RIGG LTD., 104 Murray St. & Pier St., Perth. Tel.: B 4184; and 21-23 Boulder Rd., Kalgoorlie. Mining Machinery Merchants. Agents for Babcock & Wilcox Boilers & Spares, Bullivants Wire Ropes, and all Engineers' Supplies.

MALLOCH BROS. LIMITED

(A. H. Malloch, Mng. Director), 50-54 William St., Perth. Tel.: B 6101 (4 lines). And at Geraldton and Kalgoorlie (Showrooms). Mining Machinery Merchants, Manufacturers & Importers. "Lister" Engines, "Eclipse" Hoists, "Acme" Duplex and Centrifugal Pumps. 1 & 2 Stamp Batteries. Cyanide Vats, etc.

Sanderson Bros & Newbould Ltd, AMP bldgs, Wm st, Perth

FRANK R. PERROT (A. W. Vance, Propr.), Rock Crushers, Engines, Pumps, Elevators, Conveyors, &c., 70 King St., Perth. Tel.: B 4475.

MIXED BUSINESSES.

(See also Confectioners)

Abbott, Edwd J, 431 Fitz st, N Prth
Abrahams Mrs B, 31 Stirling hway, Claremont
Adams Mrs M G, 39 Hay st, Subiaco
Adey, Mrs G D, Foss st, Palmyra
Alexander L V, 21 Oxford st, Ldrvle
Alford, Mrs F M, 478 Beaufort st, Highgate Hill
Allen Mrs N, 152 Rlwy st, Cottesloe
Anderson, Mrs A, 30 Comcl rd, Mid Junc
Anderson, Mrs C, 54 Mandurah rd, S Fre
Andrews A V, 994 Wlngtn st, Perth
Andrews Mrs M, 239 Eighth av, Maylnds
Andrews Mrs S M, 88 Grant st, Cott
Armstrong L, 47 Kitchener av, Vic Pk
Ashdown Mrs R, 8 Burt st, Boulder
Axford Wltr, 447 Nestle st, Perth
Baker E & V, 62 Vict av, N Fre
Baker, Mrs P, 278 Gldfrd rd, Maylands
Bamkin Chas G, 2 Holland st, Fre E
Bamford Mrs N K, 178 Stirling hway, Claremont
Barker, A E, 116 Swan st, Guildford
Barker Mrs I M, 185 Lord st, E Perth
Barnes, Mrs M, Broadway, Ned Park
Bartle Mrs J E, 243 Wm st, Perth
Bartle P A, 641 Beaufort st, N Perth
Bartlett E C, 4 East pde, Nrwd
Bassell, R, 124 Swan st, Gldfd
Batterham E, 424 Albany rd, Vic Park
Battestella, Mrs M, 267b Wm st, Perth
Beale Miss E, 160 Hay st, Subiaco
Bealing Mrs A C, 93 Shenton rd, Clrmnt
Begg C, 40 Miller st, Vict Pk
Bell Alex S, 691 Albany rd, Vict Park
Bell Mrs I F, 48 Woolwich st, Ldrvle
Bell Wm H, 140 Subiaco rd, Subi
Benness, Mrs H, 21 Keightley rd, Sub
Bennett H C, 451 Hay st, Subiaco
Bennetts & Ritchie, 360 Stirling st, H Hl
Bennetts O H, 324 Oxford st, Ldrvle
Beresford, Mrs J, 600 Newcastle st, Pth
Bethune, Mrs M, 131 Beaufort st, Pth
Bisset Mrs K, 152 Waratah av, Clremnt
Black Matth, 53 Sunbury rd, Vic Park
Blackwell Miss E J, 5 Hay st, Subi
Blair, Mrs J K L, 392 Fitzgerald st, N Perth
Boardman Edwd, 24 Rlwy st, Cott
Brennan C L, Mary st, S Perth
Bridge, Jas W, 3 Blake st, N Perth
Bridgewood Mrs E M, Labouchere rd, S Perth
Briggs Mrs R, 71 Onslow rd, Subiaco
Brookes F, 370 Oxford st, Mt Haw
Brown, Har P, 107 Geo st, E Fre
Brown, M J, 318 Bulwer st, Perth
Brown Miss V, 134 Parry st, E Perth
Brown N, Canning rd, Palmyra
Brown, Thos, 53 Claisebrook st, E Perth
Brown, Wm J, Rly Par, Queens Park
Brown, Thos A, 155 Palmerston st, Pth
Browning Mrs M, 224 Onslow rd, Subi
Bryant, Mrs E W, 110 Cambridge st, Leederville
Bryant Mrs G, 218 Colin st, Perth
Buckingham Herbt J, 84 Forrest st, Cott
Buckley, Jno J, 133 Albany rd, Vict Pk
Burchell E A, 216 Rly ter, Mylnds
Burford, Albt E, 212 Lake st, Perth
Burley F, 2 Geo st, E Fre
Burton O M, 211 Albany rd, Vic Pk
Butler Mrs A B, 23 Vict Av, Clremnt
Butler Mrs A C, Perth rd, Bssndn
Cameron H D, 249 Rly par, Mylnds
Campbell Mrs A, 134 Parry st, E Perth
Carberry, Mrs L, 550 Newcastle st, Perth
Carey Mrs E, 87 Bulwer st, Perth
Case Clive G, 74 John st, N Fre
Chalker C M, Angelo st, S Perth
Chambers and Porter, Archer st, Vic Pk
Chambers, E, 762 Beaufort st, Mt Law
Chandler, Mrs C, 811 Beaufort st, Mylnds
Charlton G, 86 Palmerston st, Buck Hl
Churcher, Mrs R G, 9 Gladstone st, East Perth
Chute Geo, 332 Lord st, E Perth
Clappe, Thos, 279 Ascot rd, Vict Pk
Clarke Ernst A, 372 Fitz st, N Perth
Clarke Mrs F F, 58 Rlwy par, Mid Jnctn
Clifton H G, 327 Cambridge st, W Ldrvle
Cockle L, 15a Berwick st, Vic Park
Coffen, Mrs C, 56 Brisbane st, E Perth
Cohen Louis, Miling
Colyer, Frnk, 25 Hilda st, Subi W
Combley Mrs M A, Gldfrd rd, Blmnt Pk
Conway, Mrs G B, Fremantle rd, S Pth
Cook Herbt, 2 Fourth av, S Perth
Cooke, Jas H, 266 Rlwy par, Ldrvle
Cooke, Mrs M, 181 Oxford st, Ldrvle
Cooper Mrs Gladys, 53 Lord st, E Perth
Cooper Mrs H, 100 Mandurah rd, S Fre
Corp Jas G, 73 Angove rd, N Perth
Cosgrove, Miss J, 57 Stirling highway, Claremont
Cragen R G, 521 Edmund st, Bcnsfld
Craig H G, 193 Beaufort st, Perth
Cranston C G, 44 Shakespeare st, Mt H
Crawford, Richd, 257 Oxford st, Ldrvle
Cross & Mattinson, Misses, Beaufort st, Maylands
Croxford, Mrs L, 56 Edinborough st, Mt Hawthorn
Cumming Colin C, 441 Ncastle st, Prth
Cumming Miss E, 20 Glyde st, Bcklnd Hl
Cunningham, Mrs F E, 507 Beaufort st, Highgate Hill
Currey, Mrs C E, 459 Newcastle st, Prth
Darragh, J A, 229 Bulwer st, Perth
Davey, C, 675a Beaufort st, Mt Lawley
Davey, Harold, 196 Mandurah rd, S Fre
Davies, Syd W, 311 Hay st, Subiaco
Davis Chas, 78 Banksia ter, S Perth
Dawson, Mrs E A, 2 Tower st, Ldrvle
Dixon Mrs H, 41 Wood st, Clrmnt
Day L A, 128 Ascot rd, Riverdale
Dewsnap Geo, 399 Oxford st, Mt Haw
Doherty Miss M F, 105 Grosvenor rd, N Perth
Doherty Mrs R, 242 Sth st, Bcnsfld
Dolling A J, 176a Nth Bch rd, Mt Haw
Drew Jas, 92 Goderich st, E Perth
Dunger, Mrs A, 32 Fitzgerald st, Perth
Dunn Alfd E, 16 Wood st, S Bcnsfld
Dunn Mrs Nell, 167 Royal st, E Perth
Eagles, Mrs H, 147 Nth Beach rd, Mt Hawthorne
Eagles, Mrs A M, 835 Beaufort st, Mylnds
Edward Chas D, 250 Cambridge st, W Ldrvle
Edward Chas D, 83 Canning rd, E Fre
Edwards A M, Wright st, Bel Park
Edwards Mrs A M, 859 Beaufort st, Mylnds
Edwards, Mrs M, Labouchere rd, S Perth
Ellers Fredk, 133 Waratah av, Clremnt
Elliott, Robt, 97 Kimberley st, Ldvlle
Elsegood E, 147a Walcott st, N Perth
Ely Herbt, Cox st, Bayswater
Endersby C, 806 Albany rd, Vic Park
Evans Miss M, 173 Pier st, E Perth
Evans, Mrs A E, 893 Albany rd, Vic P
Everett J F, 147 Hay st, Subiaco
Exley, Mrs F G, 14 Derby rd, Subi
Farquharson Jno A, 94 Royal st, E Prth
Fazzio S, 17 Arundel st, Fre
Fennessy, Mrs L, Canning rd, Palmyra
Ferguson Mrs I M, 336 Chas st, N Prth
Ferguson R S, 88 Ascot rd, Riverdale
Fielder, Chas H, 16 Lincoln st, H Hill
Fidock, Mrs T, 19 Qn Vic st, Fremantle
Finlay Mrs A G, 145 Canning rd, E Fre
Flaherty, Mrs M, 196 Cambridge st, W Leederville
Flatt Misses E & G, 136 Chas st, Perth
Fleming S G, 18 Stephen st, Bcnsfld
Fletcher Mrs M E, 285 Wm st, Perth
Flower H J, 107 Nicholson rd, Subi
Foley, Miss Lillian D, 29 Stirling hwy, Ned Park
Foley T E, 293 Rly par, Maylands
Forbes, Mrs M, 578 Beaufort st, H Hill
Forkin Miss E, 330 Hay st, Perth
Forman, Mrs R, 147 Brisbane st, Perth
Forster, C M, Wright st, Belmont Park
Foster Edwd, 62 Rushton rd, Vic Park
Foster Mrs D M, 196 Aberdeen st, Prth
Fox Miss L E, 156 Cambridge st, W Ldrvle
Frame Mrs E M, 58 Angove st, N Perth
Fulford, Mrs T, 71 Newcastle rd, Mid J
Gard Phillip, 69 Chatsworth rd, H Hill
Gardiner J S, 445 Vinct st, Ldrvle
Gibbons Mrs F, 196 Hampton rd, S Fre
Gibson Mrs E, 38 Forrest av, E Perth
Giese Chas, 71 Nth Bch rd, Mt Haw
Gilbert Miss N V, 50 Hill st, E Perth
Gilbert Mrs L V, 17 Stephen st, Bcnsfld
Gill Mrs E A, 199 Hamersley rd, Subi
Gillett L, 358 Hay st, Subiaco
Gillett L, 7 Manchester st, Vic Park
Glendenning, Jno, 102 Gldfrd rd, Mylnds
Giles G S, Gingin
Goddard Mrs June, 811 Wlngtn st, Prth
Goldberg, Mrs E, 172 Brisbane st, Perth
Goodwill, Mrs A R, 58 Broadway, Ned P
Gordon, Mrs Maud, 21 Oxford st, Ldrvle
Grace, Mrs F, 240 Rlwy par, Ldrvle
Grace Mrs Nora, 38 Napier st, Cott
Grasso J, 143 Brown st, E Perth
Green Mrs D M, 41 Vict av, N Perth
Grieve J W, 125 Stirling hway, Clremnt
Griffiths, H R, 901 Wgtn st, Perth
Guideo Mrs F, 152 Beaufort st, Perth
Gunton Geo, 25 Fothergill st, Fre
Guppy Mrs E, 55 Wlngtn st, Perth
Guppy L, 569 Albany rd, Vict Park
Haigh, Miss E M, 54 Gloster st, Sub
Hall Mrs M G, 663 Albany rd, Vic Park
Hall, Wm, Beaufort st, Mylnds
Halse, Edwd, 47 Bank st, Vict Pk
Hannan Mrs A F, 145 Stirling hway, Claremont
Harding, Mrs N A, 86 Glyde st, Buckd H
Harris Mrs Olive, 139 Jas st, Gldfrd
Hart Mrs D, 377 Vincent st, Ldrvle
Hartnup Wm, 153 Fre rd, S Prth
Harvey, S A, 37 Hampden rd, Ned Park
Hatton, Mrs E M, 327 Rokeby rd, Subi
Hay Wm, 356 Wm st, Perth
Haydon, Mrs Edith, 35 Angelo st, S Pth

Haynes, Miss G, 137 Stirling highway, Claremont
Hearn Mrs R, 308 Beaufort st, Perth
Heedes Mrs G M, 44 Cardigan ter, Jlimnt
Hendry Mrs T E, 49 Osborne st, E Fre
Hendry R K, 163 Broadway, Ndlnds
Herring P C, 41 Duncan st, Vict Park
Hilford Robt, 248 Wlngtn st, Perth
Hill J, 45 Murray st, Byswtr
Hill Mrs M, 319 Hay st, Perth
Hilton Mrs K, 460 High st, Fre E
Hiscock Mrs M G, 10 Woodstock st, Mt Haw
Hockley Mrs T, Wlshpl rd, Wlshpl
Hodges Mrs E, 18 Langham rd, Ndlnds
Hogben, E, 772 Beaufort st, Mt Lawley
Hollingworth Miss H, 102 Wray av, Fre
Hope Stewart, 68 Adrian st, Palmyra
Hosking Jas, 231 Hampton rd, S Fre
Houghton & Son, 31 Hampden rd, Ndlnds
Hughes, C A, 345 Hay st, Perth
Hull Miss A, 139 Sth ter, Fre
Humphries Mrs Mary, 242 Lake st, Prth
Hunt Mrs Adel, 21 Jno st, Cott
Hussey Mrs A, 72 Dunedin st, Mt Haw
Hutchinson Mrs M F, 243 Carr st, Ldrvle
Hutton R N, 85 Raleigh st, Vic Park
Hymus E W, 136 Cambridge st, Ldrvle
Ibbotson G R, 924 Albany rd, Vict Park
Ireland, Lionel, 20 Mandurah rd, S Fre
Irving Mrs A, 242 Rly pde, Ldrvle
Jackson Mrs A, 297 Rokeby rd, Subi
Jackson, Mrs C J, 178 Canning rd, Richmond
Jackson W, 189 Gldfrd rd, Maylands
Jaggs Mrs C, Perth rd, Bssndn
James Mrs C, 333 Suburban rd, S Prth
Jeffreys Mrs R, 57 Solomon st, Bcklnd Hill
Jenner J V, 559 Albany rd, Vict Park
Jennings Mrs V, 2 Tuckfield st, Fre
John Mrs F, 526 South ter, Fre
Jones G C, 117 Seventh av, Maylands
Jones Geo W, 1 Dean st, Cott
Jones Mrs E, 77 Nicholson rd, Subi
Jones Norm, 226 Cambridge st, W Ldrvle
Jones, Wm E, 356 Barker rd, Subi
Jose, Mrs J R, 21 Hampden rd, Ned Pk
Kalafatis Bros, 110 Hannan st, Kalg
Kay, Miss E, 138 Cambridge st, Ldrvle
Kelly, L, 134 Brisbane st, Perth
Kelly, Miss E, 811 Wellington st, Perth
Kelly, Wm T, 182 Aberdeen st, Perth
Kenny S W, 120 Nicholson rd, Subiaco
Kiddle, Jas, 121 Fitz st, Perth
King, Miss J, 37a Hobt st, Mt Hwrthn
Kingston E C, 46 Cargill st, Vic Park
Kinner Miss A E, 456 Beaufort st, H Hill
Lakides, Anth, 110 Townshend rd, Subi
Laurence, J L, 85 Raleigh st, Vict Park
Laurence, Thos W, Fre rd, S Perth
Leahy, Mrs J, 28 Royal st, E Perth
Leary H O, 44 Westbury cres, Bicton
Lee Mrs B, 101 Hampton rd, Bcnsfld
Lee Mrs E A, 545 Beaufort st, H Hill
Leithhead W, 18 Princess rd, Clrmnt
Leighton, Harvey, 287 Lord st, E Perth
Leverington Mrs A, 83 Mandurah rd, S Fremantle
Lewis F J, 259 Canning rd, E Fre
Lockwood Mrs M, 42 Summers st, E Pth
Lore A, 89 Rokeby rd, Subiaco
Lowrie Miss J, 30 Normanby st, Mylnds
Lyons Mrs I, 356 Oxford st, Ldrvle
McArdell J P, 42 Keightley rd, Subi
McGill T S, 236 Cambridge st, W Ldrvle
McGurk Jno W, 46 Ruby st, N Perth
McKay L W, 48a Oxford st, Ldrvle
McKenzie H R, 843 Beaufort st, Mylnds
McKenzie Mrs J C, 15 Price st, Fre
Mackey Miss N, 240 Wellington st, Prth
McKittrick Geo, Broadway, Ned Park
McLean E H, 70 Bay View ter, Clrmnt
Macleary Miss C, 108 Stirling hway, Cottesloe
McLernon, Miss K, 177 Rlwy par, Mylnds
McNamara, Mrs M, Boulder rd, Kalg
McNee W, 35 Sixth ave, Mylnds
McNeil, A S, 31 Fremantle rd, S Perth
MacRae Mrs V, 135 Rokeby rd, Subi
McSwan Norm G, Rlway cres, Wlshpool
Maidment Mrs J, 32 Rochton rd, Clrmnt
Mallandaine Jno, 2 Forrest av, E Perth
Manjeni Mrs C E, Govt rd, Morley Pk
Marchesi, Mrs M, 169 Oxford st, Ldvlle
Markham Mrs H, 977 Albany rd, Vic Pk
Marks Mrs C L, 104 Keightley rd, Subi
Marshall, Mrs E, 67 Kenny st, Bssidn
Martin, Mrs E, 9 Claisebrk rd, E Perth
Massam Mrs C M, 377 Nestle st, Perth
Matthews, Mrs D, 24 Stirling hway, Cott
Maxwell Mrs J W, 1 Bulwer av, H Hill
Mayger Mrs A H, 145 York rd Mid Jctn
Mayhew, W, 312 Onslow st, Subiaco W
Meldrum D R, 323 Onslow rd, Subiaco
Menzies, Ern, 52 Viewway, Ned Park
Mickle Mrs E M, 365 Albany rd, Vic Pk
Middleton Wm, 606 Beaufort st, H Hill
Miles Mrs N, 162 Beaumont st, Perth
Miller, Mrs Jane F, 429 Fitz st, N Perth
Mitchell C R, Suburban rd, S Perth
Mold A S, 396 Charles st, N Perth
Monaghan C J, 371 Rokeby rd, Subi
Morley Les, 24 Johnson st, Gldfrd
Morris, Mrs L, 32 Kimberley st, Ldrvle
Mouchemore Benj B, 28 Loma st, Cott
Nankervis, Mrs M, 90 Grosvnr rd, N Pth
Narroway, Mrs L, 91 Coode st, S Perth
Nash, Mrs L, 117 Mandurah rd, S Fre
Neaves Mrs M, 318 Chas st, N Perth
Neely, Mrs G M, 72 Rutland av, Vic Pk
Neely Jack K, 73 Smith st, H Hill
Nicholson Wm, 28 Grant st, Cott
Nicol Colin, Bourneville st, Ldrvle
North, T S, 80 Fremantle rd, S Perth
O'Connor Fredk, 306 Hay st, Subiaco
O'Connor Miss C, 110 Parry st, E Perth
Offer Mrs M A, 114 Brisbane st, Perth
Ogle, Mrs E, 135 Fremantle rd, S Perth
Oke, Mrs M L, 46 East st, Guildford
Olney E & M, 25 Brisbane st, E Perth
Olson Albt, 56 Angove st, N Perth
Ople Mrs A E, 269 Hay st, Subiaco
Orton, Jas F, 209 Oxford st, Leederville
Owen, Hy C, 59 George st, Perth
Packard W N, 56 Geo st, Perth
Packham Mrs S, 189 Rlway pde, Mylnds
Padreny D, 252a Mandurah rd, S Fre
Paisley, Mrs A, 288 Cambridge st, Wembley Park
Palfreyman Mrs V, 251 Rly par, Mylnds
Palmer W, 118 Ninth av, Mylnds
Pannell Geo F, Napoleon st, Cott
Parfitt Ernst, 167 Jas st, Gldfrd
Parker G, 224 Lord st, E Perth
Parker, Mrs C, 769 Albany rd, Vict Park
Parkhurst Miss Lilyn, 361 Hay st, Subi
Partridge, H, 47 Wgton st, Maylands
Paskett W F, 417 Albany rd, Vic Park
Paterson Geo, 121 Clrmnt cres, Clrmnt
Patten Mrs G, 165 Gldfrd rd, Mylnds
Payne, C G, Rly par, Cannington E
Peachey Mrs M F, 179 Lord st, E Perth
Pearce Mrs A R, 538 Murray st, Perth
Pearson Mrs A A, 69 Nthwood st, Ldrvle
Pendergrast L A, 236 Suburban rd, S Perth
Penglase Mrs W M, 22 Daphne st, N Pth
Pennington Geo, 45 Hampden rd, Ndlds
Pericles, Mrs E M, 155 Clrmnt ave, Cmt
Persse Geo G, 60 Rlwy par, Mid Jnctn
Perry, Mrs E M, 52 Nicholson rd, Subi
Pickersgill Mrs J, 49 Canning rd, E Fre
Pittman W J, 206 Hay st, Subi
Plaisted A H, 2 Stone st, Perth
Podmore Mrs M, 46 Bennett st, E Perth
Pollard, Hector, 330 Fitz st, N Perth
Pollard Mrs S R, 51 Cott av, Cott
Pond Mrs M H, 264 Oxford st, Ldrvle
Ponds, W G, Woolwich st, Leederville
Pontin Albt F, 28 Royal st, E Perth
Pope Mrs K H, 154 Oxford st, Ldrvle
Porter, Mrs M, 2 Shenton rd, Claremont
Pritchard, Jos J, 156 Charles st, Perth
Proud, A J, 51 Aberdare rd, Subi W
Ratcliffe, A, 22 Slade st, Bayswater
Raven, Mrs Q, 221 Nth Bch rd, Mt Haw
Rayfield, R F, 165a Attfield st, S Fre
Reardon, Mrs N F, 12 Farnley st, Mt L
Reid, Mrs P, 406 Wm st, Perth
Rendell, Stanley M, 104 Swan st, Gldfd
Renton Mrs A, 504 Beaufort st, H Hill
Reynolds Mrs T, 42 Forrest st, S Pth
Richardson, Mrs R, 34 Vict av, N Fe
Richardson, Wm A, 13 Vict ave, N Fre
Ridley Mrs M, 69a Rokeby rd, Subi
Ridley, W P, 98 Swansea st, Vict Park
Rigg, Mrs E, 208 Rly ter, Maylands
Riley W, 105 Claremont cres, Clrmnt
Rimmer G & E, 4 Cargill st, Vict Park
Risden Mrs M R, 2 Marquis st, W Prth
Roberts, F S, 48 Prince st, Vict Park
Roberts Mrs Eliz, 522 Beaufort st, H Hill
Robinson Mrs G E, 24 Henry st, Subi W
Robinson Mrs M, 396 Rokeby rd, Subi
Robson Miss D, 100 Broome st, Ldrvle
Roe Mrs E A, 326 Churchill ave, Subi
Roe P M, 94 Royal st, E Perth
Rojo Mrs C, 274 Cambridge st, W Ldrvle
Rosenblatt, B, Beaufort st, Maylands
Rubery, Mrs W, 107 Rokeby rd, Subi
Ruck, F C, 281 Gldfd rd, Mylnds
Russell Jas S, 195 Gldfrd rd, Maylands
Ryan, Mrs K, 36 Grantham st, Ldrvle
Saggers Mrs M T, 151 Rlwy rd, Subi
Samuell F A, 406 Oxford st, Mt Haw
Sanderson R, 43 Geo st, E Fre
Sandys, Mrs L, 89 Swan st, Guildford
Sapcote Mrs A, 85 Anzac rd, Ldrvle
Seastream Mrs A, 50 Mandurah rd, S Fremantle
Scarlett Mrs S, 235 High st, Fre
Scott, Ern A, 86 Second av, Mt Law
See Geo A, Fre rd, S Perth
Sharp Mrs E W, 124 Beaufort st, Prth
Shugg Mrs E D, 169 Oxford st, Ldrvle
Slack Jesse, 12 Forrest st, N Perth
Slater J H, 477 Beaufort st, H Hill
Smith F A, 602 Albany rd, Vic Park
Smith F, Rly par, Cannington E
Smith I, 855 Albany rd, Vic Park
Smith, Jas H, 63 Canterbury ter, Vic Pk
Smith Mrs A, 284 Wm st, Perth
Smith Mrs M, 135 Victoria av, N Fre
Snader H M, 31 Pangbourne st, W Ldrvle
Spence Mrs V F, 212 Nicholson rd, Subi
Spicer Geo, 219 Onslow rd, Subi
Spiers, Mrs E S, Mary st, Bcnsfld
Smith, Thos, 33 Claisebrook rd, E Perth
Smyth, A G, Beaufort st, Maylands
Spence Mrs A, 879 Beaufort st, Mylnds
Stamation Jno, 481 Hay st, Perth
Standfield A, 56 Tuam st, Vic Park
Stanley Mrs W M, 48 Battle st, Buck Hl
Stevens E, 929 Albany rd, Vic Pk
Stewart H F, 25 Bay rd, Clremnt
Stoddart, Mrs J A, Albany rd, Madngtn
Stoddart S T, 78 Geo st, E Fre
Stubbs H M, 265 Mandurah rd, S Fre
Stump & Co E, 58 Bay View ter, Clrmnt
Sullivan Mrs G E, 837 Wlngtn st, Perth
Sullivan, R O, 43 Stirling hway, Clrmnt
Swain Percy, 153 Stirling hway, Clremnt
Swan Miss E, Broadway, Ndlnds
Symes Mrs Sylvia, 159 Walcott st, S Pth
Taylor Mrs E M, 69 Bourke st, Ldrvle
Taylor Mrs S G, 1 Hampton rd, Bcnsfld
Taylor Roy, 81 Rokeby rd, Subi
Taylor Wm, 236 Rokeby rd, Subi
Thomas Miss G V, Chester rd, Clrmnt
Thompson C, 78 Rly av, Bssndn
Thomson Robt, 398 Fitzgerald st, N Pth
Thornton Miss S, 15 Woodstock st, Mt Hawthorn
Tickling Mrs L, 875 Beaufort st, Mylnds
Tolhurst Mrs O R, Broadway, Ned Park
Tolmie Alfd, 171 Nth Bch rd, Mt Haw
Tsigulis Victor, 838 Albany rd, Vic Pk
Turtle, Mrs E J, 58 Nchlsn rd, Subi
Vallance Mrs B M, 20 Newcastle st, Pth
Vickery, C A, 224 Lord st, E Perth
Vickery Mrs M A, 265 Nestle st, Perth
Villiers & Duff, 47 State st, Vict Park
Vine, Mrs J, 70 Queen Vict st, Fre
Wallace Mrs Cath, 55 Vic av, N Fre
Wallis Arth L, 139 Ocean rd, Cottesloe
Walls A S G, 27 First av, S Perth
Wardle, Mrs E, 217 Fitzgerald st, Perth
Waters A J, 3 McCourt st, Ldrvle
Watson Miss F, 347 Rokeby rd, Subi
Watson, Mrs E, 307 Onslow rd, Subi W
Way Miss Kath, 297a Vincent st, Ldrvle
Weaver Wm, 175 Beaufort st, Perth
West Mrs J A, 1040 Hay st, Perth
Westergaard L C, 175 South ter, Fre
Whelan Mrs F J, 11 Fre rd, S Perth
Whittam, Miss L, 156 Wgton st, Perth
Wild Mrs L, 101 Douro rd, S Fre
Williams E M, 206 Nicholson rd, Subi
Williams Gilbt, 201 Onslow rd, Subiaco
Williams Mrs Flor, 3 Oxford st Ldrvle
Williamson Mrs Ida M, 116 Angelo st, S Perth
Wilson, Alf E, 15 Ascot rd, Vict Park
Wilson E W, 1486 Colin st, Perth
Wilson E, 84 Angelo st, S Perth
Wilson F G, 222 Nth Bch rd, Mt Haw
Wilson, A, Hawkstone st, Vict Park
Winzer Mrs J, Ellesmere st, Mt Haw
Winzer, Philip, 314 Wm st, Perth
Wise M R, 104 Gldfrd rd, Mylnds
Wood Mrs M, 213 Berwick st, Vict Pk
Wraight Geo, 1 Angelo st, S Perth
Young Mrs E, 54 Stirling hway, Cott
Worsley, Alf A, 189a Lord st, E Perth
Yaxley, Geo J, Berwick st, Vict Pk & 32 Ashburton st, Vict Park
York Mrs E A, 324 Bulwer st, Perth
Young, A, 173 Charles st, Perth

MODELLERS.

See also Fibrous Plaster

Brady & Co Ltd H B, 235 Aberdeen st, Perth; & Adelaide st, Fre
Campagnoli Bros, 23 Dangan st, Perth
Celloyd Ltd, 194 St Geo ter, Perth
Horich Alfd, 41 Rokeby rd, Subi
Jose, Jno H, 35 Northwd st, Ldrville
Kahl F J, Narrogin
Mt Hawthorn Modelling Wks, Shakespeare st, Mt Haw
Pagnacco & Co, 487 Beaufort st, H Hill
Perth Modelling Wks Ltd, 120 Claisebrook rd, E Perth; & Kalgoorlie

TINDALE & MILLER'S LIME COY.

Established 1895 (R. Tindale, Local Director), 875 Wellington St., Perth. Tel.: B 4283. Quarries & Kilns, East Fremantle. Lime, Cement & Stone Merchants. Manufacturers of Plaster & Cement Ornaments, Fibrous Ceilings and "Fibriloid" Plaster Board.

MONUMENTAL MASONS.

BAKER & MATTHEWS (WILSON GRAY & CO. LTD.), 15 William St., Kalgoorlie. Monumental & General Masons. Marble & Stone Merchants. And at Perth.

Brittain & Son, W, Spencer st, Bunbury
Bryan & Sons, A T, 232 Roe st, Perth
Carmody, P W, Rly rd, Karrakatta
Clohesy. P, Rly rd, Karrakatta
Cumming Donald, Wickepin
Day & Co, Rly rd, Karrakatta

DAY & CO., O. G. H., PERTH MARBLE & MONUMENTAL WORKS (C. P. Christiansen), 366 Wellington St., Perth. Tel. B1772.

Dodd, L J, Karrakatta
Earnshaw, W, High st, E Fremantle
Hancock & Sons Ltd, Spencer st, Bnbry
Hartman H L, Albany
Hartmann, J A, Albany
Linley, Frnk, 158 Gloster st, Subi
Memorial Office, 378 Hay st, Subi
Moyes Ken, Manjimup
Peters & Gillies, Rly rd, W Subi
R S Mon Wks, Rly rd, Karrakatta
Northam and Karrakatta
Smith & Co, 114 Queen Vict st, Fre
Spargo A C, Narrogin
Sugars, A H, Rly rd, Karrakatta
Torquay Marble & Stone Cutting Yard, 295 James st, Perth
Weston, H, Boddington

WILSON, GRAY & CO. LTD., 215 Newcastle Street, Perth. Tel.: B 4335. Monumental Masons, Marble Merchants, Quarry Owners, and Importers of Marble, Granite and Slate. And at Kalgoorlie.

MOTOR BODY BUILDERS.

See also Motor Car Mfrs, &c.

BOLTONS LIMITED (The Hon. L. B. Bolton, M.L.C., Managing Director), Motor Body and Coach Builders, Car Painters, Trimmers, Panel Beaters & Coppersmiths. Offices & Works: Corner of Sutherland & Stone Streets, Perth. Tel.: B 9527 (2 lines).

Brotherson Eric, rear 114 Jas st, Perth
Bryans Body Works, 522a Hay st, Perth
Campbell and Mannix, 165 Wlngtn st, Perth
City Body Bldrs (W A) Ltd, (off) 989 Hay st, & 133 St Geo ter, Perth
Filear & Sons W J, 18 Jas st, Perth
Fry, F E, Guildford rd, Belmont Park
Malone, M, 919a Hay st, Perth
Marriner, Jno, (off) Murray st, Prth
Mills Jos, Lafroy av, Herne Hill
Nixon Martin, 275 Jas st, Perth
Prout, Jas H, 14 James st, Perth
Rhodes & Son Jos, 102 Jas st, Perth
Sharp & Sons, 106 Roe st, Perth

MOTOR CAR ACCESSORIES IMPORTERS.

ARMSTRONG CYCLE & MOTOR AGENCY (THE). Head Office: 650 Hay St., Perth. Tel.: B 3197 (4 lines). W.A. Distributors for "Indian," "Triumph," "Douglas," "O.K. Supreme" and "Red Panther" Motor Cycles and Spare Parts. Tools & Accessories. Builders of the "Armstrong" Bicycle since 1894.

WISE'S DIRECTORIES
KNOWN THROUGHOUT
—THE WORLD—

BOANS LIMITED, Motor Accessories, 435-437 Wellington st, Perth, and 186-194 Murray st, Perth

Bolton, Jas, Rockingham rd, Bensfld
Christian, Arth, 139 Wm st, Perth

DIMMITT LTD. JAS. A. 379 Murray st, Perth. Importers of Motor Accessories and Spare Parts Specialists; sole W.A. agents for: A.C. Products Akurate Gear Wheels & Axles & Fly Wheel Ring Gears; Bendix Drives, Brakes & Parts, Borg & Beck Clutches, Celeron Silent Timing Gears, Detroit Universal Joints, Dykon Windshield Wipers, Firestone Rims, Hardy Flexible Couplings, Horton Clutch Facings, Jadim Piston Rings, Lockheed Hydraulic Brakes and parts; Masse Batteries, Mechanic's Universal Joints and parts; Morse Silent Timing Chains, Perfect Circle Piston Rings, Peter's Universal Joints & Spicer Universal Joints & Parts; Thomson Eccentric Tie Rods, Valves & Cranks; Timken Axles, Crown Wheels and Pinions; S.K.F. Bearings; Kelsey-Hayes Rims; Jaxon Rims; Hercules & Capasco Brake Linings. Tel.: B 5151 (3 lines).

Elliott & Kiesey Ltd, 380 Murray st, Perth
Eureka Motor Headlight Co, 63 St Geo ter, Perth
Flyn, Bert, 46 Milligan st, Perth

FOY & GIBSON PTY. LTD., 765-87 Hay St., and through to St. George's Terrace, Perth. Tel.: B 8101 (10 lines).

General Access Pty Ltd, 101 James st, Perth
Julian Wltr J, 74 Piesse st, Boulder

McCALLUM LTD., A. C., 96 Murray St., Perth. Tels.: B 4171 (3 lines). Importers of Motor Car Accessories & Carriage Builders' Material. Motor & Cycle Replacement Parts. Sole Agents Lucas Batteries & Electrical Equipment.

MORTLOCK BROS. LTD. 914 and 1016 Hay St., and Elder St., Perth. Sole Agents for Duraco Brake Lining, M.P.L. Oil Filters, Patent Safety Motor Spoke Caps, Fitwell Pistons, Volta and British Certified Batteries, Fitwell Piston Rings, Duro Spanners and Garage Tools. Tel.: B 5174 (4 lines).

Motor Parts Ltd Wellington st Pth
Rea Robt, 440 Albany rd, Vict Pk
Truslove, Jno A, 29 Nwcstle rd, Mid Jctn
Tucker and Aurisch, 1017 Hay st, Pth
West Coast Farmers, Mandurah rd, Sth Fre

MOTOR CAR ELECTRICAL ENGINEERS

ELLIOTT & KIESEY LTD. (A. H. Kiesey, Managing Director), Electromotive Engineers, 380-2 Murray St., Perth. Tel.: B Five Thousand and B 5001. G.P.O., Box K 881. Specialists in the Supply of Spare and Replacements Parts, Repairs and Rewinding of Electrical Apparatus.

Robleys, 50 Murray st, Perth

MOTOR CAR FINANCE

(See also Financiers.)

Auto Finance Co of Aust Ltd, 63 St Geo ter, Perth
General Motors Acceptance Corp, 2 William st, & 194 St Geo ter, Perth
Mtr Credits Ltd (in liq), 25 Wm st, Pth
Mtr & Fin Ltd, 900 Hay st, Perth

MOTOR CAR PAINTERS.

Anderson & Sons J L, 299 Wlgtn st, Pth
Auto Sprayers Ltd, 9 Milligan st, Perth
Christie Jno, 336 Churchill ave, Subi
Dix Java, 639 Wellington st, Perth.

GRANT, J., Coach and Motor Car Painters, Duco Spraying Specialist. Hoods and Cushions Made and Repaired. 36 Newcastle St., Perth. Tel.: B 3508.

Harris Les, (off) 526 Hay st, Perth
McCarthy, Chris, 107 Fitzgerald st, Pth
Millard, Jos, 236 Lake st, Perth
Nappier Roy, 181 Jas st, Perth
Nasso, A, 919a Hay st, Perth
Price Les, 96 Beaufort st, Perth
Schiblers' Duco Wks, (rear) 894 Hay street, Perth
Smith Wall, 24 Bennett st, E Perth
White & Mitchell, off 878 Hay st, Perth
Wilson, Stan, 522a Hay st, Perth

MOTOR CAR & BUS PROPRIETORS

Bartley G, Roebourne
Beaver Har, 182a St Geo ter, Perth
Bullen Leond G, Wooroloo
Caisley Hy R, Gidfrd rd, Redcliffe
Carter F E, 9 Grey st, Northam
Coogee-Spearwood Omnibus Co
Davey Stan, Toodyay
Douro rd, S Fre
Ferguson C D, Pinjarra
Ferguson G, Beverley
Fisher W E, Beverley
Freind A E, 348 Fitzgerald st, Nrthm
Gardiner H M, Wiluna
Gilchrist J, Pingelly
Gunellas M G, Meekatharra
Henderson Robt, Stephen st, Bunbury
Hill Wm, Donnybrook
Hillman —, Merredin
James A F, Green st, Osborne Pk
Jeanes W H, Bunbury
Jones Albt, Palgarup
Kennedy G, Fermoy st, Nrthm
Kinsella T E, Busselton
Kostera C, Kalamunda
Lance Harmon W, Collier rd, Byswtr
McVea David M, Geraldton
Maiss C, Wooroloo
Manolini P, Wiluna
Met Omnibus Co Ltd, 19 Short st, Fre
Mitchen Fredk, Gin Gin
Muir Wltr R, Manjimup
Ovens Hugh, Meekatharra
Phillips Wlfd H, Kalamunda
Proudlove Wm, Albany
Richards Geo, Albany
Somers Kenneth, Toodyay
Sth Suburban Bus Co Pty Ltd, Bicton
Springman E L, Wlgtn st, Bunbury
Thorpe J, Armadale
Truslove Wltr, Roebourne
Yelland A E, Second av, Bssndn
Wainwright Saml, 700 Albany rd, Vic Pk
Whitby L, Geraldton
White Fredk, 68 Planet st, Vict Park
United Buses Ltd, 18 William st, Perth

MOTOR CAR & CYCLE WRECKERS

Auto Wreckers Ltd, 955 Hay st, Perth
Car Wreckers Ltd, 1000 Hay st, Perth
Car & Cycle Spares Wreckers, 982 Hay st, Perth
Oxford Mtr Cycle Wreckers, 928 Hay st, Perth

MOTOR CAR TRIMMERS.

See also Carriage Trimmers.

Ballingall W, 8 Qn Vict st, Fre
Brown, E N, 89 James st, Perth
Crane W, 404 Murray st, Perth
Everett, W, 34a Milligan st, Perth
Fudger, C, 919a Hay st, Perth
Lague Hy, Hannan st, Kalg
Luff Frank, 639 Wlngtn st, Perth
McCafferty, Phil, 46 Milligan st, Perth
Munro C, 181 Jas st, Perth
Pope & McCarroll, off 48 Murray st, Perth
Pope, G F, 289 Hannan st, Kalg
Turner Edwd, 95 James st, Perth
Williams, Dick, off 878 Hay st, Perth

MOTOR CAR MFRS., IMPTRS. ENGINEERS & GARAGES.

ADAMS MOTORS LTD.,

Overland House, 442-446 Murray St., Perth. Tels.: B4437-B8293. Assembly Plant: Subiaco. Sole W.A. Distributors of Willys, Graham-Paige, Fiat Cars & Trucks.

Alexander's Ltd, 1 Broadway, Ned Park
Adams J H, Kojonup
All Brit Cars Ltd, 105 St Geo ter, Perth
Alexanders Serv Stn, 145 Walcott st, N Perth
Allman's, Cambridge st, Emerald Hill
Allsop's Serv Stn, 247 Walcott st, N Pth
Alver, Bert, 407 Bulwer st, Perth
Ambler, F, Yalgoo
Anderson Ltd N C, 59 Hannan st, Kalg
Anderson F M, 225 Jas st, Gldfrd
Anderson R Trayning
Armstrong, C A & D T, 110 Nth Bch rd, Mt Hawthorn
Armstrong Cycle & Motor Agency, 650 Hay st, Prth, & branches
Armstrong & Sons, H, 81 Walcott st, N Perth
Armstrong Arnold, Walkaway
Ashdown, C, Wiluna
Assoc Motors Ltd, 92 Stirling st, E Pth
Atlas Mtr Gar, Cranbrook
Atlas Motor Garage, Kojonup

ATTWOOD MOTORS (1934) LTD.,

22-32 Stirling St., Perth. Tels.: B1916 & B 1917. Sole Agents, Oldsmobile and Vauxhall Cars, Bedford and G.M.C. Trucks. Importers of Parts & Accessories. Motor Engineers, Repairs, Trimming and Welding & Panel Beating. And at 139 Pier St., E Perth.

Austin, P, Denmark
Auto Maintenance Serv Gar, (off) 220 St Geo ter, Perth
Auto Serv Co, (off) 379 Murray st, Pth
Avent —, 45 Forrest av, E Perth
Avon Motor Garage, Beverley
Bain, R R A, Denmark
Baker, Eric L, 97 St Geo ter, Perth
Bales & Co Arth, 1056 Hay st, Perth
Bales Ltd A (in liq), 639 Wlgtn st, Pth
Ballard R, Brunswick Jctn
Banks G H, Wyalcatchem
Bantock's Garage, 173 Hay st, Subi
Barnesby, J, Albany
Barr D, Kondinin
Bawden, W, Yuna
Bays Ltd, 896 Hay st, Perth
Beam Service Stn, Wellington st, Prth
Beauchamp, G, Yalgoo
Becker Har, Woodanilling
Bee, L R, Keysbrook
Bells Gar, 6 Elder pl, Fremantle
Belmont Gar & Serv Stn, Bel Park
Bennett Albt E Gnowangerup
Benporath G F, 37 Stirling hway, Cott
Best Way Serv Stn, 23 Perth-Fre rd, Ned Pk
Biggins, C J, Collie
Bignell's Serv Stn, Busselton
Bingley, Albt, 266 Hannan st, Kalg
Birch C A, 316 Fitzgrld st, Nrthm
Bircham C, Harvey
Blake, T, Capel
Blackwood Mtr Garage Bridgetown
Blyth, C H, Cunderin
Blythe G W, Katanning
Blythe W J, Katanning
Bohemia Serv Stn, (off) 286 Murray st, Perth
Boltons Ltd, 579 Murray st, Perth, and William st, Fremantle
Bowers Victor, 60 South ter, Fre
Bowler A P, Mullewa
Bowra, C O, (rear) 439 Chas st, Mt H
Bracey, S, Fremantle rd, S Perth
Brade, A, Dwellingup
Brade, W, Gnowangerup
Bradshaw & Tate, 221 Fitzgerald st, Northam
Brady & Cobley, Geraldton
Brady, T, Geraldton
Brady T T Geraldton
Brake Serv Stn, 1004 Hay st, Perth
Brennan, Miles, Narrogin
Brennand J, Dongarra
Brett, T J, Narrogin
Brighton Gar, Stirling hway, Clrmnt
Bromley Hy G, Mundaring

BROOKING (1931) LTD., M. S.

(M. S. Brooking, Managing Director), Importers & Sole W.A. Distributors for "Studebaker" and "Singer" Cars and "Acto" Motor Lawn Mowers. Agents for Cooke, Troughton & Simms, Theodolite Requisites, 853-857 Hay St., Perth. Tel.: B 2817.

Brookes, L H, Onslow
Broome Mtr Gar & Serv Stn, Broome
Brown F M, Spencer st, Bunbury
Brown H R, 206 Duke st, Nrthm
Browner, J W, Bay View ter, Pept Grv
Bulloch K, (rear) 108 Murray st, Perth
Bullock, H, Burracoppin
Burns, Hugh, 10 Stirling hway, Cott
Bushells, Bert, 575 Beaufort st, H Hill
Busselton Motor & Eng Wks, Busselton
Butler, Wm M, Wickepin
Caisley Mtr Serv, Darlington
Callcott & Downey, 133 Thomas st, Sub
Campbell & Co, D (rear) 303 Wgton st, Perth; & Meekatharra
Campbell Gar and Serv Stn, Smeed ter, Byswater
Campbell Hugh Meekatharra
Candler's Garage, Cunderin
Canning Bridge Serv Stn, Canning Bdge
Canning Motor Garage, Cannington
Car Maintenance Serv, (off) 878 Hay st, Perth
Car & Truck Repairs Serv, Shafto la, Pth
Carnarvon Motor Co, Carnarvon
Carrick and Sons W J Moora
Carrington & Son, J T, Wagin
Carroll Roy, 844 Beaufort st, Mylnds
Cassels Serv Stn, 130 Fre rd, S Perth
Cato F W 1278 Hay st Perth
Causeway Char-a-banc Agency st Geo ter Perth
Causeway Service Stn Albany rd Vict Pk
Cecil, Geo H, Kooyong rd, Belmt Pk
Central Car Sales, 396 Murray st, Prth
Central Motor Garage, York
City Motors, 838 Hay st, Perth
Claremont Motor Co, Perth-Fremantle rd, Claremont
Clark Hector C, Shackleton
Clark J E, Yalgoo
Clarke & Son (1933) Ltd, A D, 920 Hay st, Perth
Clarke, Jack, Northampton
Cleeve, E, Tammin
Cloutts, A C, Armadale
Coghlan Motor Gar, 145 Hay st, Subi
Collie Mtr Gar, Collie
Collins, E, Balingup
Comet Motors Ltd, 918 Hay st, Perth and 369 Hay st, Subi
Cook C W, Wubin
Corry Wm T, Merredin
Coventry Motr Co Ltd, 105 St Geo ter, and 832 Hay st, Perth
Coxon E W F Yealering
Craske F, Perenjori
Craske Sidney, Ballidu
Critchley, G H, 764 Beaufort st, Mt Law
Croasdale's Mtr Gar, 397 Murray st, Pth
Crombie P, 3 South ter, Fre
Cross Road Serv Stn, Brisbane st, E Perth
Crossley Motors, Gldfd rd, Bel Pk
Crump, A H, Leonora
Cuddihy's Motor Gar, Albany
Cue Motors, Cue
Culligan W, 1006 Albany rd, Vic Park
Curnow Fredk & Thos, Darkin
DALGETY & CO. LTD., Agents White Trucks, 15 William Street, Perth. Telephone: B 9501.
Dalley C R, Byford
Davidson J, Balingup
Davie & Co, R R, Meckering
Dawson Bros, Dumbleyung
Dawson, Vic, Kurrawang
Deane Claude W 1032 Hay st Perth
Dean, Wm H, Beverley
Denner Geo, Mullewa
Dennis A, Mingenew
Denny Bros Ltd 447 Murray st, Prth
Dependable Car Sales, 992 Hay st, Perth
Dixon & Shaw, 301 Wellington st, Perth
Dixon's Mtr Exchange, 63 Pier st, E Pth
Dixon, Jno F, Esperance
Donaldson, V A, Arthur st, Bunbury
Donovan —, Glen Forrest
Douglass J J, Albany rd, Wlshpl
Doulis, C, 411 Hay st, Subiaco
Drakesbrook Motor Garage, Waroona
Driver Bros, 359 Oxford st, Ldrvle
Driver Nathan, (rear) 1032 Hay st, Prth
Duca's Garage, 189 York rd, Mid Junctn
Duckworth & Ransome, Menzies
Duncan Mtr Co, 407 Murray st, Perth
Dunn & Wilks, 832 Hay st, Perth
Dutton Geo, 179 Brisbane st, Perth
Eastough N, (rear) 103 Murray st, Pth
Easton G N, Newdegate
Eaton, Bert, Quairading
Eaton Victor D, Goomalling
Eatt, Howard J, 34 Harvey st, Buckland Hill
Eddy, W J, Narembeen
Edmiston's Used Car Depot, 87 Parry st, E Perth
Edwards R, (rear) 243 Royal st, E Pth
Elias, T, Collie
Ellis, Chas, Wongan Hills
Elverd, V, Kondinin
Empire Serv Stn, Bicton
Emu Bus Garage, 140 Onslow rd, Subi
Enterprise Parking & Serv Stn, 37 Adel st, Fremantle
Erdman & Bickford, Kelmscott
Fahey Ned, Armadale
Fairhead, L, Williams
Farley's Esplanade Gar Ltd, 42a Mounts Bay rd, Perth
Farrant, H L, Borden

FAULLS LIMITED

(G. R. Faull & E. A. George, Directors). A Complete Service for Motorists. Showrooms & Service Station: Corner of Hay and Milligan Streets, Perth. Tel.: B 3560. W.A. Distributors of ROVER CARS and AUBURN CARS.

Feakes Fredk G, 17 Chas st, Perth
Fed. Bus Serv Ltd, 46 Lake st, Perth
Fenn, H, Mt Magnet
Ferguson & Hair, Waroona
Fiat Acme Serv Stn, 491 Murray st, Pth
Fiat Cars Ltd, 438 Murray st, Perth
Finch, J, Wiluna
Finlay, W, off 897 Hay st, Perth
Finucane Edwd, 30 Victoria av, N Fre
Firth G O, 117 Jas st, Gldfrd
Fitzgibbons' Serv Stn, Gldfd rd, Maylds
Fitzgibbon A, Angove rd, N Perth
Fitzmaurice, Jas, Katanning
Fleming & Simpson, Mt Magnet
Flugge, Ben O, Bruce Rock
Flynn S H, York
Forbes Bros, Wanneroo rd, Osborne Pk & 2 King st, Perth

FORD MOTOR COMPANY

OF AUSTRALIA PTY. LTD., West Australian Branch (C. A. Kendall, Manager). Offices & Works: 132 Victoria Avenue, North Fremantle. Tel.: FM 1357 (3 lines).

Forsters Gar, Spencer st, Bnbry
Forsyth, G D, Moora
Forsyth, R C, Busselton
Foster, N J, Pindar
Fre Car Cleaning Serv, Leake st, Fre
Fre Gar and Serv Stn, 200 High st, Fre
Freind H D off Fitzgerald st Nrthm
Fry, Laurie K, 80 Rokeby rd, Subiaco
Gare & Mouritz, Katanning
Garraty's Garage, Mt Barker
Gascoigne T, 163 Stirling hway, Clremnt
Geere, R J, 282 Hannan st, Kalg

GENERAL MOTORS HOLDENS LTD.,

Buckland Hill. Telephone: F 1561. Buick, Cadillac, Chevrolet, La Salle, Oldsmobile, Pontiac & Vauxhall Cars. G.M.C., Chevrolet & Bedford Trucks.

General Serv Stn, 370 Murray st, Perth
Gibbs J W Dowerin
Gibson & Baxter, 103 Pier st, E Perth
Gibson, Chas H, Albany
Gibson J, Cue
Gilmore & Son, F, Scaddan
Gilmour R E, Pinjarra
Gooch Roy, (off) 996 Hay st, Perth
Good Motor Garage, Kellerberrin
Good, H, Darkan
Good Mrs, Arthur River
Goodwin Wm, 97 Albany rd, Vict Park
Graham & Co H G, Northampton
Graham D, Bullsbrook
Gray R F, Karragullen
Green & Co, A, Boulder rd, Kalg
Green, H, Nungarin
Green, W C, Nungarin
Gregson, E H, Armadale
Gribble & Son, J, Cue
Gribble, J J, Cue
Griffiths Dvd E, Kalamunda
Grogan, W, Holyoake
Grosvenor, Fred, Collie

FORD CARS

FORD TRUCKS & FORDSON TRACTORS

GENUINE FORD SPARE PARTS

Repairs our Specialty.

LYNAS MOTORS LTD., 960 Hay St., Perth.

An All British Product · Sole Ford Dealers Perth and Suburbs. Telephone B 7123, 4 lines.

Grundmann, A E P, 251 Onslow rd, Subiaco W
Guildford Motor Co, James st, Guildford
Gully, H W, 148 Cambridge st, Ldrvle
Haliday, Wm, Derby
Hamnett N H, 2 Stirling hway, Clremnt
Hanks' Gar, 283 Hannan st, Kalg
Hanks, A, Forrest st, Kalg
Harding Arth, Williams
Hart, Jno, 91 Canning rd, East Fre
Hawthorn Gar, Nth Beach rd, Mt Haw
Heales Alan, Coorow
Heaps, D, Wyalcatchem
Hehir Motors Jack, 87a Hannan st, Kalg
Hemy Brown Motors Ltd, 757 Wllngtn st, Perth
Hewletts' Agcy & Serv Stn, Wagin
Heydon Chas, Cue
Hicks H, Serpentine
Hill & Martyn, Pemberton
Hill R E, Geraldton
Hill Ralph H, Gin Gin
Hitching, A, Boyanup
Hodge & Ross, 469 Wm st, Perth
Hoffman & Spencer, 157 Vincent st, Pth
Holdsworth, C J, Hester
Holland H, Cue
Holloway H W, Menzies
Holmes, G B, 21 Portland st, Ned Park
Holmes, Jno, Denmark
Horgan's Garage, Wagin
Horton, Wm, Manjimup
Hudson, G, Roebourne
Hummerston's Gar & Serv Stn, 144 Rly st, Cottesloe
Hummerston L G, (rear) 179 St Geo ter, Perth
Hunter's Serv Stn, Pingelly
Hunter, A, Three Springs
Hurley Jack, Coolgardie
Hutchens W Albany
Hynes & Goodlet, 144 Alma rd, N Perth;
Iles & Co, 121 Hay st, Subi
Ingle, H J, Shafto la, Perth
Ingles, Jas B, 771 Albany rd, Vict Park
Ittershagen, H S, Bowman st, Subiaco
Ive Robt G off 407 Murray st Pth
Jackson, H L, Gnowangerup
Jackson Smith E, Arrino
Jane & Co, A J, Wellington st, Bunbury
Jenkins Spring Serv Stn, 26 Adel ter, E Perth
Jenkins W Pingelly
Johnson I, Carnamah
Jones Alfd, Northcliffe
Julian, J J, Lane st, Boulder
Karonie Garage, Perth-Fre rd, Claremont
Keay E T, Katanning
Kenrick S, Bruce Rock
Kent's Garage and Service Station (W A Kent ppr), Comel rd, Midland Jctn
Kerr, Bert, Greenbushes
Kerr, Geo C, Greenbushes
Kerr Thos, Augusta
Keystone Serv Stn, Loch st, Clrmnt
King St Motors, 31 King st, Perth
Kingston A, Denmark
Kirks Serv Stn, Hampton rd, Bfield
Klausen K, Leonora
Kleeman H B Cranbrook
Kojonup Motors Ltd, Kojonup
Lailey G W Busselton
Laird, W P, Kellerberrin
Lambert Jno A, Merredin
Lambrecht Theo, Mounts Bay rd, Perth
Lane G D, Katanning
Langlands Motors, Stephens st, Bunbury
Laurissen's Gar, 39 York rd, Mid Junct
Leederville Gar, 2 Cambridge st, Ldrvle
Lee's Mtr Wks, 161a Edwd st, E Perth
Lee A, Marvel Loch
Legg, E (off) 878 Hay st, Perth
Le Lievers K, Stirling hway, Bcklnd Hill
Let George Do It, 78-82 Brookman st, Kalgoorlie
Liberty Garage, 355 Wgton st, Perth
Lindley Percy J, Westonia
Lindsay E D, Yealering
Lollier, J L, Bruce Rock
Longfellow Mtrs Ltd, 26 Milligan st, Pth
Longfellow Mtrs Serv & Used Car Dept, 8 King st, Perth
Lonsdale Mtrs Ltd, 981 Hay st, Perth
Lorden S G, 10 Sewell st, E Fre
Lucas Serv Stn, 303 Wgton st, Perth
Lutz and Carey, Albany rd, Queens Pk
Luxor Serv Stn, Stirling st, E Perth;
Lynas Motors Ltd, 960 Hay st, & 33-5 Milligan st, Perth
McBride Ian, Moorine Rock
McCafferty, Jos, Yalgoo
McCabe, Jno, 90 James st, Perth
McCulloch & Neil Ltd, 77 Adel st, Fre
McDonald & Shulmans, 246 Hay st, Subi
McDonald, Wm, 778 Wellington st, Perth
McIntosh, Arth, Albany rd, Cannington
McIntyre Bridget, Westonia
Mackay's Gar, 220 York rd, Md Junct
McKenzie E J, 266 Fitz st, Northam
Mackie Mtrs, 57 Hannan st, Kalg
Mackintosh M, Waroona
McManus, R, Canning rd, Applecross
McMillan, T, Harvey
McNamara, J, Wiluna
McPherson Mtrs, 54 Eighth av, Mylnds
McSwain, N, Meekatharra
Malpras W, (rear) 533 Murray st, Prth
Manley Garage, John st, Cott
Manley, H G, Albany
Marfleet Alan, York
Marsh W Geraldton
Marshall, A E, 9 Forrest st, N Perth
Martin Clive, (rear) 52 Bennett st, E Pth
Mason & Simonsen, Adelaide ter, E Pth
Master, H, Goomalling
Masters A, Goomalling
Mather R J, York rd, Mid Jnctn
Matson Alex, (off) 878 Hay st, Perth
Mazal Frank, Boulder av, Rdcliffe
Meacham & Wilson, Katanning
Meechin R M, Swan rd, Cvrshm
Melrose, Aubrey, 169 St Geo ter, Perth
Metro Bus Gar, 42a Mounts Bay rd, Pth
Metropole Garage, off 645 Hay st, Perth
Metrop Omn Co Ltd, 125 St Geo ter, Pth
Middleton Beach Gar, Middleton Bch
Middleton Jos York rd Mid Junct
Miles & Vallentine, Triton
Miller W A, 179 Railway rd, Subi
Milligan Car Sales, 41 Milligan st, Perth
Milligan Wm, Arthur st, Bunbury
Mockridge, E W, 99 Clifton st, Ned Pk
Modern Mtr Ltd, 135 St Geo ter, Perth
Molloy T G, Nicholson rd, Subi
Molsters Motors, Mullewa
Montague, A R, Pithara
Moore & Son, 60 Short st, E Perth
Moore Alfd, Donnybrook
Moore W G, Latham
Morris & Co, (off) 878 Hay st, Perth
Morrison A R, Merredin

WISE'S DIRECTORIES
KNOWN THROUGHOUT
——THE WORLD——



Mortlock Bros. Ltd.

1016 & 914 Hay St., Perth. Tel. B5174 (4 lines). Sole Agents for British "Standard," "Hudson" & "Terraplane" Cars. Assembly Station: Murray St., Perth. Service Station: Elder Street, West Perth.

Motor Traders (W A) Ltd, 992 Hay st, Perth
Motor Vehicles Ltd, 761 Wellington st, Perth
Motors Ltd, Gnowangerup
Mouchemore-Barnesby Mtr Co, Albany
Mouchemore & Co Pty Ltd, Albany
Moulder Jno, 31 Angove st, N Perth
Mounts Bay Service Stn, Mts Bay rd, Prth
Mt Lawley Motor Garage, 71 Walcott st, North Perth
Mouritz, J G, Katanning
Muichin C, Dangin
Munro-George W A, 97 Stirling hway, Cottesloe
Myers Motor Garage, 30 Adelaide st, Fremantle
Myers, J P, Narrogin
Nankivell Mtrs, R, 316 Murray st, Prth
Nasso & Sons, Albt, 371 Charles st, Mt Hawthorn
Neil W H, 2 Quarry st, & 6 Qn Vict st, Fremantle
Nelmes, Wm H, 346 Barker rd, Subi
Nettleton D Byro
Newman Fredk, Kellerberrin
Newman, W H E, Moora
Newmarket Mtr Gar, Rockingham rd, Beaconsfield
Nicholas C R, Stirling hway, Bcklnd Hill
Nolex Engrg Co, (rear) 984 Hay st, Prth
Nordahl A, 10 Harvey st, Vict Park
North Bridge Serv Stn, Victoria av, N Fremantle
Northern Serv Stn, Nth Bch rd, Mt Haw
Northey, A J, Morawa
O'Brien & Jermyn, Kondinin
Ochiltree —, Southern Cross
Odgers Franklin, (rear) 51 Adel st, Fre
O'Grady, D S, Carnamah
Oldfield & Merritt, cnr Spencer & Stirling sts, Bunbury
Oliver R, Yalgoo
Olsen F, Broomehill
Orsmond, J H, Nicholson rd, Subi
Osborne Park Garage, Osborne Park
Ovens W, Cannington
Overgaard, Ingdald, 154 Vict av, Clrmnt
Ozone Mtr Gar, 32 Adelaide ter, Perth
P & D Motors, Pinjarra
Pages Bros, Albany rd, Gosnells
Paladium Parking & Serv Stn, 22 Bannister, Fremantle
Parker, Fred, 1 Mends st, S Perth

Parker O, 84 Stirling hway, Buck Hill
Parker S F, Fitzgerald st, Northam
Parker T Dongarra
Paul, Chas, 334 Beaufort st, Perth
Paull, A, Harvey
Penny, Fredk, 59 Bulwer st, Perth
Perth Motor Garage and Engr Co Ltd, 507-9 Murray st, Perth
Patience, G, Yalgoo
Pearsall Chas, Wanneroo
Pearson Dvd, 27 Stirling hway, Cott
Penny E M, Brookton
Perth Car Sales, 47 Milligan st, Perth
Peters, G H, 234 Fitzgerald st, Nrthm
Pettitt J, 219 Fitz st, Northam
Pickering Fred, Mandurah
Piesse, Leon, Toodyay
Pilkington L, Leonora
Pilley, K D, Stirling hway, Bckld Hill
Pinder, A, Laverton
Pitman, Jos, Pinjarra
Polkinghorne, H L, 43 Burt st, Bldr
Pottier, Hy, 62 Rly par, Mid Jun
Potts, A W, Three Springs
Potts R M, 61 Aberdare rd, Subi
Preats Bert, Corrigin
Preston Mtr Gar, Donnybrook
Price Hunter Motor Service Pingelly
Pritchard Har, 3 Magnolia st, N Perth & 29 Nth Beach rd, Mt Haw
Prosser Ray, Wagin
Pryor & Garland, Albany rd, Vict Park
Queen St Motors, 7 Queen st, Fre
Radley J C, Roebourne
Quinn, A H, Narrogin
Ramsay Motr Works, 18 Newcastle st, Perth
Ramsay Mtr Ltd, 63 St Geo ter, Perth
Ransome E, Menzies
Ranyard, N E, Moora
Regent Serv Stn, 181 Bulwer st, Perth
Reid & Inglis, Dalwallinu
Reliance Motor Garage, 969 Hay st, Pth Maylands
Rennie, Max, 194 Newcastle st, Perth
Rhodes & Son Jos, 102 Jas st, Perth
Riches Auto, Eng Works, Guildford rd, Maylands
Rimmer J, Wyalkatchem
Ritchie, A W, 175 Labouchere rd, S Pth
Preston st, S Perth
Roberts W E, Mukinbudin
Rose Lionel, 5 Eric st, Cottesloe
Rosenberg, L C & I, 136 Charles st, Perth
Rowe & Zinnecker, Bridgetown
Rowe, Arth E, Nannup
Rowe R R, Nannup
Rowles Sid, 11 Milligan st, Perth
Rural Motors Ltd, Stephen st, Bunbury
Rutherford & Co, 147 Adel ter, E Pth
S.O.S. Serv Stn, Bruce st, Ned Park
Salvaire, Peter, Peel ter, Northam
Saunders K S, Kelmscott
Sauzier, L E, 1000 Hay s, Perth
Savoy Gar, (rear) Alexander pl, Perth
Scotts Motors, 351 Wellington st, Pth
Seabrook, J, Salmon Gums
See, Leslie, Brookton
Selwood, E M, Mingenew
Sewell & Poole, 394 Murray st, & 881 Wlngtn st, Perth
Shack's Motor Garage, 92 Queen Victoria st, Fremantle
Shakespeare & Son, 639 Wlngtn st, Pth
Shaw Bros, Brookton
Shaw, F J, Busselton
Shearer's Garage and Service Stations Canning rd, East Fremantle
Shepherd's Gar, 69 Stirling hway, Clrmt
Shews, H E M, Koorda
Shivers J, 274 Hannan st, Kalg
Sievewright & Bertram R & P, 1024 Hay st, Perth
Simpson Fraser S, Merredin
Sinnott, L L, Pingrup
Skinner, Ed A, Narrogin
Skipper Bailey Mtr Co Ltd, 900 Hay st, & 431 Murray st, Perth
Slatter G W, 106 Gldfrd rd, Mylnds
Smillie, G, Capel
Smith B C, Minnivale
Smith E G, Hampton rd, Bcnsfld
Smith H, 18 Johnson st, Gldfrd
Smith Mrs A E, Albany rd, Cngtn
Smith N, Bruce Rock
Smith, N L, 276 Hannan st, Kalg
Smith Wm N, Bannister
Snell A, Harvey
Solomon, N, 88 High st, Fremantle
Somers Geo W, Goomalling
Somers, Kenneth, Toodyay
Sorensen & Matthews, 471a Hay st, Prth
Sth Fre Serv Stn, Mandurah rd, S Fre
South Perth Garage, 9 Mends st, S Perth
Sth Perth Serv Stn, 219 Fre rd, S Perth
Spaldings Motors 6-12 King st Pth
Spencer, P F, Albany
Sprunt Bros, Fremantle rd, Sth Perth
Stacey Mtrs Ltd, 101 Throssell st, Collie
Stacy Ivon L, Dowerin
Stanes, Spencer, Augusta
Star Gar, 646 Beaufort st, Hgate Hill
Sterling Serv Stn, Stirling st, E Perth
Steward, L, 55 Albany rd, Vict Park
Stock, T H, 47 Newcastle rd, Mid Junc
Stocker's Garage, 738 Wellington st, Pth
Stocker Geo, Ballidu
Stone, Roy, 7 Ascot rd, Vict Park
Stott & Sons, Newcastle st, Leederville
Strang's Mtr Gar, 165 Albany rd, Vict Park
Strother & Oliver, 584 Murray st, Perth
Stubbs Stewart, Moorine Rock
Subiaco Garage, 220 Rokeby rd, Subi
Subway Gar Serv Stn, Lord st, E Perth
Sullivan A, (rear) 404 Murray st, Prth
Sullivan Don, Leonora
Swan Serv Stn, 14 St Geo ter, Prth
Swansea Cycle and Motor Coy Mannings Chambers William st Fre
Swansea Serv Stn, Wm st, Fremantle
Sweeting, Wyatt and Denny (rear of) 1000 Hay st, Perth
Swindell, Les, 897 Hay st, Perth

SYDNEY ATKINSON MOTORS LTD.,

Temple Court, 2 William St., Perth. Tels.: B 3163 (6 lines). Cables: "Atkie, Perth." W.A. Distributors for "British Chevrolet" Cars & Trucks & "Pontiac" & "Buick" Cars. Showrooms: Esplanade, Perth. Service Station: 99-113 Adelaide Ter., E. Perth.

Taggart, J, Egan st, Kalgoorlie
Tamlin, J, Kondinin
Tammin Mtr & Engrng Wks, Tammin
Tapper Edgar P, Roebourne
Tarbottom Fred A, Albany
Taylor, J, Dwellingup
Taylor O J, Wagin
Telfer, A W, Collie
Temple Court Gar, Esplanade, Perth
Terminus Motor Gar, Lane st, Bldr
Thews Garage, Harvey
Thick, Wm H, Esperance
Thomas Bros, 2 Stirling hway, Claremt
Thomas Alfd, (rear) 16 Wm st, Perth
Thomas, W H, 120 Stirling hway, Clrmt
Thompson Chas T, Beacon
Thomsons Ltd, Arthur st, Bunbury
Thorley & Son, Bridgetown
Thorley & Thompson, Marble Bar
Thornbury, F W, Kojonup
Thornbury, W J, Kojonup
Thowless Les M, Albany rd, Gosnells
Tip Top Serv Stn, Canning rd, Bicton
Tivoli Garage, Hay st & St Geo ter, Perth
Tomlinson Bros & Vale, Stirling hway, Claremont
Tomlinson L, Narembeen
Trainor, A, Yelbeni
Turkington J, Gldfrd rd, Bel Park
Tuckey, W G, 969 Hay st, Perth
Turnbull's Garage, 9 Collie st, Fre
Turnbull's Gen Serv Stn, 19 Cassidy st, Kalgoorlie
Turnbull Jack J, 341 Wm st, Perth
Tweedie J, Kondinin
Tylers Garage, (rear) 65 Murray st, Pth
Tyler Edwd C 416 Fitzgerald st N Pth
Underwood & Sons, 153 Stirling hway, Claremont
United Motors Service Station 978 Hay st Perth
United Serv Gar, 41 St Geo ter, Perth
Urquhart, Thos, 395 Hannan st, Kalg
Valet Car Serv & Repair, 507 Murray st, Perth
Van Zuilecon & Lings, Corrigin
Vandys Garage & Service Stn, Vincent st, Perth
Veals Serv Stn, 216 High st, Fre
Venables, J R, 85 Oxford st, Ldvlle
Vetter & Co Ltd, 50 Murray st, Perth
Villiers Mtr Gar, Shafto la, Perth
Wagin Motor Gar & Eng Wks, Wagin
Wainwright, Sl, 700 Albanuy rd, Vict Park
Wakes Garage, Dalwallinin
Washer Ernst, 984 Hay st, Perth
Waters H, 12 Gugeri st, Clrmnt
Watson, Edwd, Nth Dandalup
Watson, J, Nth Dandalup
Watson, K, Perenjori

WATSON'S SERVICE STATION. Motor Mechanics & General Engineers. Garage & Shop: corner Parade & Park Streets, Pingelly. Telephones: Pingelly 68 & 74.

Weaver's Mot Serv Stn, Rly par, Mt Law
Webster, H W, Perth rd, Bassendean
Weir's Taxi Gar, 6 Elder pl, Fremantle
Wells Bros Donnybrook
Wells F, Mt Barker
Wembley Park Serv Stn, 337 Cambridge st, West Leederville

WENTWORTH MOTORS LTD.,

414-416 Murray St., Perth. Tels.: B 1599 & B 4794. Sole West Australian Distributors of Chrysler Cars, Plymouth Cars, and Fargo Trucks.

Wertheimer A J, Wiluna
West Aust Mtr Co, 303 Murray st, Prth
West Perth Gar, 1273a Hay st, Perth
Western Motors, 980 Hay st, Perth
Weston, H G, 82 Bagot rd, Subi
Westralian Auto Services Ltd, St Geo ter, Perth
Weymouth G S, Bruce Rock
White City Garage, No. 1 Wm st, Perth

WHITE WHEATLEY MOTORS LTD

Automobile Agents and Engineers, 1032 Hay st, Perth. (Proprietors, Claude Deane, Eric Wheatley). Phones B2786 and B2489.

White, R, Geraldton
White, W, Beverley
Whitmore, Jas, Cunderdine
Whitham, G R, Boyup Brook
Whitworth N, Broome
Wieringa's Gar, 48 Queen st, Fremantle
Wignall & Booth, 171 Wm st, Pth
Wiley's Motor and Engr Wks, Albany
Wilkins W H, (off) 878 Hay st, Perth
Williams S, Bullfinch
Willmott L, Brookton
Wilson H H, 16 Arnold st, Nrthm
Wilson, J B, Katanning
Wilson, Melville V, 96 Geo st, E Fre
Wilson T G, Nannup

WINTERBOTTOM MOTOR CO. LTD.,

Motor Car Importers and Engineers, Sole Agents for Dodge Brothers, De Soto and Austin Cars, Dodge Brothers Trucks and Case Tractors, 199 St. Geo. Ter., Perth. Tel.: B 5171 (3 lines).

Winterton, H J, Stirling hway, Cott
Withnell H & H, Fitzgrld st, Nrthm
Witte Les, 145 Hay st, Subi
Wood Bros & Co, 126 Adel ter, E Perth
Wood K M, Stirling hway, Bckd Hill
Woodsome Service Stn Ltd, 382 Beaufort st, H. Hill
Worthington & Son, Geraldton
Wrightson & Co, 706 Wellington st, Prth
Wyatt J A, (off) 526 Hay st, Perth
Young Motors Ltd, Geraldton
Wreford Arth Meekatharra
Yellow Cabs (WA) Ltd 210 Adelaide ter, E Prth; gar, Leake st, Fre
York Mtr Gar, York
Young Motors Ltd, Geraldton
Zinnecker E, Bridgetown

MOTOR CYCLE DEALERS.

Bugden K, 338 Wlngtn st, Perth
Charman & Williams, 996 Hay st, & 44 St Geo ter, Perth
George & Co E R, 1770 Oxford st, Ldrvle; & 483 Murray st, Perth

MORTLOCK BROS. LTD.,

Wholesale Importers of Motor Cycles and Accessories, etc. Sole Agents for B.S.A., Calthorpe & Harley-Davidson Motor Cycles, 914 and 1016 Hay St., and Elder St., Perth. Tel.: B 5174 (4 lines).

Motor Cycles & Spares, 901 Hay st, Perth

MOTOR & VEHICLE TYRE MANUFRS & REPAIRERS.

Aladdin Re Treads, 967 Hay st, Perth

Barnet Glass Co Ltd, 891 Hay st, Perth
Brooklands Tyre Depot, 862 Hay st, Perth
Carlisle Ltd, Thos C, 108 Stirling st, East Perth
Coulson, Chas Jun, 118 James st, Perth
Dunlop Perdriau Rubber Co Ltd, 424 Murray st, Perth
Eastern Tyre Depot, 104 Pier st, E Pth
Foster E, Albany
Gen Tyre Co, 44 Milligan st, Perth
Goodtread Tyre Stn, Dyer st, W Perth
Goodyear Tyre & Rub Co (A/sia) Pty Ltd, 443 Murray st, Perth
Gt Southern Retreading Wks, Katanning
HARRIS, SCARFE & SANDOVERS LTD, 683-99 Hay st, Perth; and Fremantle. See advt.
Howson Edwd, 34 Collie st, Fre
McCallum A, Yarloop
Menzel Roy, 177 Wm st, Perth
Neals, The Tyre House, 886 Hay st, Pth
Nu-Tred Tyres 1928 (W.A.) Ltd, 376 Murray st, Perth
Osborne's Ltd, Geraldton
Perth Vulcanizing Wks, 105 Murray st
Port Tyre Co, Hampton rd, Bcnsfld
Ring Dvd H, 213 Bulwer st, Perth
Roberts, Hy, 393 Hay st, Subi
Rowe H J B, Merredin
Sinclair's Tyre & Wheel Serv, 806 Hay street, Perth
Singal Rubber Co Ltd, 5 Market pl, W Perth
Steadfast Retreads, 434 Hay st, Subiaco
Supreme Retreads, 147 Oxford st, Ldrvle
Toden & Bokenham, 113 Aberdn st, Pth
Tuff-Tred Tyres, 707a Wellington st, Pth
Tyre Exchange, 1003 Hay st, Perth
Tyre & Rubber Wks, 393 Hay st, Perth
Universal Retread Co, William st, Fre
Wegg, Victor A, 144 Cambridge st, Ldvle
Wellington Retreads (The), 354 Wellington st, Perth
Western Tyre Depot Ltd, 13 Qn st, Fre, 209 Fitzgrld st, Nrthm, & 294 Hannan st, Kalg; & 9 Metro Mkts, Perth
Wheeler Tyre & Rubber Co, 37 Cantonment st, Fremantle

MOTOR PARKING STATIONS

Central Parking Stn, Wgtn st, Perth
City Parking Stn, (off) 302 Murray st, Perth
Music Parking Grounds, Swanbourne ter, Cottesloe
Paridium Parking & Serv Stn, 22 Bannister st, Fremantle
Parking Pavilion, Temple Court Bldgs, Wm st, Perth

MOTOR TRUCK IMPORTERS

Gilbert Mann Mtrs, 688 Wingtn st, Prth
Interntl Harvest Co of Aust Pty Ltd, 789 Wingtn st, Perth
Leyland Comcl Vehicles W A, 1056 Hay st, Perth

MOULDING MANUFRS.

WHITELUM and CATTS LIMITED

Sole manufacturers of "Whitecat" Plain and Embossed Composition and Wood Mouldings, Oval Frames, etc. Head office and works: Clay and Reynolds sts, Balmain, N.S.W. Sale agent, C Bert Hood, 485-487 Murray st, Perth Phone B7171

MUSIC & MUSICL INSTRMNT IMPRTRS & WREHSES.

Albert & Son Ltd, 180 Murray st, Perth
Beale & Co Ltd, 839 Hay st, Perth; & Victoria st, Bunbury
Bennett, Chas L, 783 Beaufort st, Mt L
Buhlers Ltd, 178 Murray st, Perth
Chidlow, A S, 206 Fitzgerald st, Nrthm
Dodd, J E, 671 Hay st, Perth
Edwards G L Busselton
Fenwick H E, Busselton
Harper & Co C, 42 St Geo ter, Perth
Hicks & Co., J A, 205 Hannan st, Kalg
Kearns, G F, 816 Hay st, Pth
McKay, Annie, Manjimup
Morris Bros Ltd, 92 Wm st, Perth

MUSGROVE'S LTD.,

The house for pianos, player pianos, phonographs & records, music & Musical Instruments. "Lyric House," 223 Murray St., Perth; also at Fremantle, Bunbury and Kalgoorlie. Tel.: B 1971.

Nicholsons Ltd.

Music and Musical Instrument importers, stocking the world's leading pianos, player pianos, Gulbransen Registering Pianos, organs and every class of musical instrument, & Radio. Wholesale and retail distributors. His Master's Voice gramophones, 90 Barrack St., Perth; and at Fremantle, Kalgoorlie and Bunbury. Tel.: B 6131 (6 lines).

Salinger's, 507 Wingtn st, Perth
Spanney's Ltd (in liq), 162 St Geo ter, Perth
Thomsons Ltd, 674 Hay st, Perth; & brs
Troranie J, 107 Aberdeen st, Perth
Turner A M, Armadale
Wearmouth & Co, 188 Albany rd, Vict Pk

NAIL MANUFACTURERS.

EILBECK & SON T

Wire Nail Manufacturers, 2-8 John St. (near Russell Sq.), W. Perth, W.A. Tel.: B4639.

MILLARS' TIMBER & TRADING CO. LTD. Manufacturers of "Samson" brand Wire Nails for Builders', Packing Case Makers', & general use. Factory: Nash St., E. Perth. Head Office: St. George's House, 115 St. George's Terrace, Perth. Tel., B4141. Branches & Agencies in all States, and Pinners' Hall, London, E.C.

NEWSAGENTS (WHOLESALE).

GORDON and GOTCH (/ASIA) LTD, wholesale newsagents, booksellers, paper merchants, stationers and advertising agents for all local, interstate and international papers, periodicals and magazines, 21 William st, Perth. Tel, B7106, B7107. P.O. Box 95.

NEWSAGENTS.

Authorised Newsagents Assoc of W A (Incorp), William st, Perth
Akenhead Jno G, Main st, Osborne Prk
Allan A H, 217 Albany rd, Vict Park
Allsop A L, 247 Walcott st, N Perth
Alwinton Miss N V, 94 Stirling hway, Nedlands
Anderson, N R, Narrogin
Angel, Jno C, 688 Albany rd, Vict Pk
Ayton, Geo, Pingelly
Bailey Chas A, 223 Canning rd, E Fre
Barraclough, Mrs A E, Yarloop
Barron Dvd, 18 Gldfrd rd, Mt Law
Beadle, W H D, 450 Newcastle st, Perth
Beaumont, Miss A M, 201 James st, Gldfd
Bennett J H, Wiluna
Bennett W R, Wiluna
Bewick Mrs A J, 155 Rokeby rd, Subi
Bissett V A, 140 Nth Beach rd, Mt Haw
Bowler Saml G, Railway Prom, Queen's Park
Brown, H P, 108 King st, Plympton
Brown, Harold P, 107 Geo st, E Fre
Buck Morris A, 264 Ncstle st, Perth
Byrne Miss D A, 421 Oxford st, Mt Haw
Cadman, Wm, 190 Rokeby rd, Subiaco
Capper M & R, 30 South ter, Fre
Chapman A R, 86 High st, Fre
Clark, Mrs L, Esplanade, Perth
Collins K J, 759 Beaufort st, Mt Law
Collins Mrs M, 139 Barrack st, Perth
Cornwall, Stan T, Collie
Cornwall T, Collie
Cressie Dave, Kalamunda
Davey & Sons, Richd, 27 Napln st, Cott
Davey Mrs, 23 John st, Cott
Davies C, 63b Eighth av, Maylands
Davies Chas R, Merredin
Davies, Mrs S A, 173 Oxford st, Ldvlle
Davis, J J, Mt Barker
Davison Robt, 855 Beaufort st, Mylnds
Dermer's Newsagency, 189 Wm st, Prth
Desmond, R J, 57 Geo st, Perth
Diggins Arnld L, 325 Bulwer st, Perth
Dingle Wm 257 Burt st Boulder
Dodd F W & J G, Stirling hway, Buckland Hill
Flint P B, 79 Mandurah rd, Sth Fre
Folland & Parker, Wagin
Folland, Max, Wagin
Gerick, A J, Meekatharra
Gettingby, Jno, jun, Kukerin
Gill Mrs E A, 199 Hamersley rd, Subi
Gnowangerup Newsagency, Gnowangerup
Goodin A H, Southern Cross
Gordon Ron H, Esperance
Gouldthorp B, 441 Albany rd, Vict Park
Hager, Christr, Glyde st, Buckland Hill
Haley, J T, Mullewa
Hammond, Bert, Maritana st, Piccadly
Hancock, R D, 17 Adel st, Fre
Hardy, Miss E, 32 Market st, Fre
Harris Lionel H, 577 Hay st, Perth
Harvey, Bros, Wlgtn st, Perth
Harvey, J, Tambellup
Hawker H E, 416 Fitzgrld st, Northam
Healy, Miss M, 304 Hay st, Subi
Hearne, W G, Esperance
Henderson, T, Kondinin
Heron Jno, 56 Market st, Fre
Hesford, Jos R, Rly par, Ldrville
Hicks Ernst W, 378 Oxford st, Mt Haw
Hoad Thos, 256 Canning rd, E Fre
Horton, Mrs M E, Suburban rd, S Pth
Hubbard, A W, Meckering
Huey, Alfd, 108 Swan st, Gldfd
Hulm Mrs F, Wellington Mills
Humphrys Fredk A, Dowerin
Humphreys R, Cunderin
Inkpen, Roy, York
Johnson & Johnson, 710 Beaufort st, Mt Lawley
Jones, A P, Narembeen
Jones Miss E, Riverside, Perth
Jones, Mrs J H, Youanmi
Jones, R H, Broomehill
Karvarous Mrs M, 179a Lord st, E Perth
Keating Jno, 709 Ncastle st, Leederville
Kelly, Ralph, Pemberton
Kent, E R, 8 Bay View ter, Clrmnt
Knight, Mrs M, Armadale
Laing, Miss E D, 1284 Hay st, Perth
Leach U P, Katanning
Lehmann Kath A, Triton
Lethby Ernst J, Wooroloo
Lethby Ernst J, Wooroloo
Lowden, Mrs M E, 145 James st, Gldfd
McCluskey Nich, 25 Mends st, S Perth
McDonald Bros, Dumbleying
McGeachie P, Collie
McGhee & Son, 569 Beaufort st, Highgate Hill
McIntosh, Mrs C, 11 Vict av, N Fre
Lynch, P, Cunderdin
McMurray, Mrs M, 288 Lord st, E Perth
McNish Robt, 164 Beaufort st, Perth
Marquand S L, 160 South ter, Fre
Marr, Geo, 53 Milligan st, Perth
Matthews F, 15 Guildford rd, Mt Law
Mazzucchelli H H, Albany rd, Gosnells
Mercer A H, 119 Claremont cres, Clrmt
Mercer Mrs C, 458 Hay st, Subiaco
Midland News Agency, Rly Par, Mid Jctn
Millar N, Toodyay
Miller Jno, Bruce Rock
Milne, Mrs M, Ascot rd, Vic Park
Mitchell J R, Waroona
Monger, Clinton S, 193 Brisb st, Perth
Moore, T, 81 South ter, Bayswater
Mounsey, Noble, Broadway, Nedlands Park
Mulgrave, E J, Busselton
Newman, Miss E, 29 Canning rd, E Fre
Newton Mrs Lilly M A, 239 Wm st, Prth
Nockolds, R, Denmark
Norman Bros, Albany
Norman, Arthur, Beverley
Northey, H, 400 Fitz st and 122 Angove st, Nth Perth
O'Harer, Miss L C, 158 St Geo ter, Perth
O'Neill Miss Mary, 778 Hay st, Perth
Orr, Jas, 63 Burt st, Bldr
Owen Bros, 88 Beaufort st, Prth
Owen Mrs Marie, 35 Hampden rd, Ndlnds
Parker H, Wickepin
Partridge, Regd, Pinjarra
Pell, Albt E, Angove st, N Perth
Penny Wm A, Fitzgerald st, Northam
Pinel, Phillip A, Bruce Rock
Plaisted, A T, Goomalling
Preston T M, 103 Rokeby rd, Subiaco
Randall Ashley H Jitarning
Read R J, 930 Beaufort st, Maylands
Rees O D, 165 Hay st, Subiaco
Reilly, J W, Perth rd, Bassendean
Richardson Miss Margt, 458 Wm st, Pth
Risden Mrs M R, 2 Marquis st, W Prth
Roach, Wm H, 246 Mndrh rd, S Fre
Rock A P, Geraldton
Rodgers C H, 84 Woolwich st, Ldvlle
Roesner C, Harvey
Rushton, J, Brookton
Saggers A S, Kellerberrin

ESTABLISHED 1901

"Great Southern Herald"

Published in Katanning every Wednesday and Saturday

Subscription - 15/- Yearly

A RELIABLE ADVERTISING MEDIUM

Western Australia's oldest established Country Journal, with the largest circulation along the Great Southern Line. Equipped with the most modern country printing plant in the State.

INGLIS SYNNOTT, Editor and General Manager HERZEL W. BAKER, Advertising Manager

Perth Agents: Gordon and Gotch (Aust.) Ltd.; W.A. Provincial Press Ltd.

Interstate and London: Gordon and Gotch (Aust.) Ltd.

Telephone 9

GENERAL, COMMERCIAL, AND PUBLICITY PRINTERS

AUSTRAL TERRACE, KATANNING

Sander E R, 136 Hampton rd, Bcnsfld
Scotson Mrs S, Ora Banda
Selby Fredk G, York
Sewell W J, 784 Albany rd, Vict Park
Shepherd J W, 310 Beaufort st, Perth
Simpson, W S, 48 Burt st, Bldr
Smith, Chas F, 466 Fitzgerald st, N Perth
Smith, J U, Kanowna
Somerville, A R, 123 Claisebrook rd, E P
Spicer, C, Donnybrook
Squires, A, Jarrahdale
Stables Hy, Archer st, Victoria Park
Staines, J H, 88 St Geo ter, Perth
Stalley, W, Peak Hill
Sunter, J R, 484 Beaufort st, Hgate Hl
Steere Ken W, 55 Fre rd, S Perth
Taylor, Jas D, 51 Vict ave, N Fre
Terry Miss Dorothy, 264 Rly par, Ldvle
Thomas, A T, 154 Cambridge st, Ldrvle
Thompson, Ern S, Kununoppin
Todd's Arcade, Albany
Toone, Mrs G A, Kendenup
Truscott, Chas H, 204 Walcott st, Mt Lawley
Tucker & Boyle, 662 Beaufort st, Mt Law
Tucker, Cecil R, Newcastle rd, Mid Jctn
Vallve Mrs Kath, 179a Lord st, E Perth
Watt, Wm, 54 Nicholson rd, Subi
Wamsley & Sons Geo, Cookernup
Weeks Mrs R, 209 Railway par, Mylnds
Wegg Mrs N G, 7 Forrest av, E Perth
Whitehead, Wm, 336 Onslow rd, Subi W
Whittle Gilbt G, 1158 Hay st, Perth
Wildman, Miss M, 296a Cambridge st, Wembley Park
Williams Peter, Charles st, Bunbury
Wilson, A E, 15 Ascot rd, Vict Park
Young P H, 104 Dalkeith rd, Ned Pk

NEWSPAPERS, JOURNALS, ETC.

Advertiser, Northam
Advocate, 31 Henry st, Fre
Advocate, Kulin

Albany Advertiser (1932) Ltd. The

(Established 1883). Largest Circulation in Town and Country. Districts covered: Albany, Mount Barker, Denmark, Tenterden, Cranbrook, Tambellup, Broomehill, Katanning and Phillip River. Published on Mondays and Thursdays. Job Printing in all its Branches. Phone 2 Albany. P.O. Box 72.

Argus, Wagin
Avon Argus, Cunderin
Ballidu-Wongan Budget, Ballidu
Blackwood Times, Bridgetown

The People's Printing and Publishing Company of Western Australia Limited,

Proprietors, Printers and Publishers of

The Westralian Worker — Official Organ of the West Australian Labor Party

Edited by FRED GATES.

Per Quarter, 2/9; Half-Year, 5/-; Per Year, 9/6.

Finest Advertising Medium in Western Australia. Posted Free to any Address.

Every Description of Job Printing in First-class Style. **Phones—B 2617, B 7776.**

Head Office: 38-46 STIRLING STREET, PERTH.

And at Maritana Street, Kalgoorlie. D. A. WATSON, Manager.

1/3 OF VAST AUSTRALIA

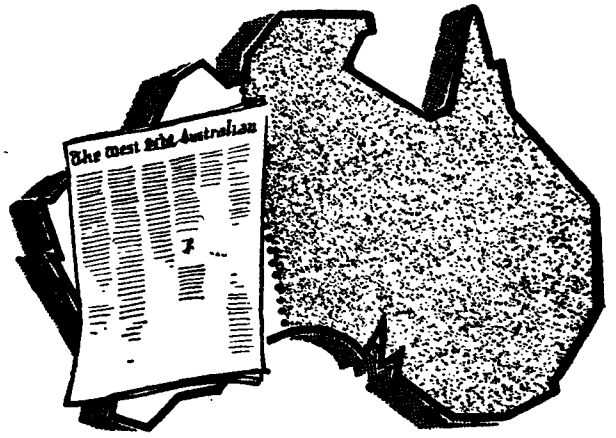

WHOLLY COVERED BY

The West Australian.

ONE THIRD of vast Australia . . . an area of 975,920 square miles . . . wholly covered by "THE WEST AUSTRALIAN"! It is no idle boast . . . it is a fact . . . wherever men may meet . . . wherever they make their homes . . . or pitch their tents . . . "The West Australian" takes its daily message . . . Wherever there is news to be told . . . wherever information is required . . . "The West Australian" is there to give it. Every morning a miracle of machinery starts thousands of papers upon their State-wide journeys — motorcars . . . trains . . . aeroplanes . . . horsemen . . . carters . . . take them further and further into the out-back, until there is not a single corner of Western Australia which "The West Australian" does not reach.

"THE WESTERN MAIL"

Western Australia's only illustrated weekly circulates in all the country districts . . . special Rural features combined with pithy news, briefly told . . . and pages of sport . . . motoring and fashions . . . make "The Western Mail" the most sought-after magazine in the country districts of Western Australia. Town people too, find much of interest in "The Western Mail," the splendid illustrated section . . . giving pictures from world-wide sources . . . a popular "Digger's" section . . . and vastly interesting literary pages, being of special appeal, help "The Western Mail" to keep its envious reputation as Western Australia's best weekly.

"THE BROADCASTER"

Western Australia's only weekly broadcasting magazine combines a wealth of programme information, with a comprehensive collection of special magazine features, informative technical notes, and a special sporting feature incorporating a last minute tipping service. The programme section of "The Broadcaster" sets out with masterly clarity all programmes for local stations and stations 5CK, 3LO, and 2FC. "The Broadcaster" is on sale throughout Western Australia every Saturday morning, it regularly contains 64 pages, and costs 3d. per copy.

——— 6d. Weekly. ———

AUDIT BUREAU OF CIRCULATIONS

——— 3d. Weekly ———

For full particulars apply to THE BUSINESS MANAGER

WEST AUSTRALIAN NEWSPAPERS LTD., Newspaper House, PERTH, W.A.

Principal Eastern States Representative:	New South Wales Representative:	London Representative:
MR. B. RIEUSSET,	MR. D. M. VIRTUE,	MR. A. J. CHARD,
Newspaper House, Collins St., Melbourne.	Warwick Building, Hamilton St. Sydney	92 Fleet Street, London, E.C.4.

GERALDTON NEWSPAPERS LIMITED

PRINTERS AND PUBLISHERS,
COMMERCIAL STATIONERS.

THE LARGEST AND MOST UP-TO-DATE PRINTING ESTABLISHMENT NORTH OF PERTH.

PROPRIETORS OF:

"GERALDTON GUARDIAN & EXPRESS"

Published TUESDAY, THURSDAY and SATURDAY EVENINGS.

Circulates throughout the Geraldton, Northampton, Midland and Perenjori-Morawa, Agricultural and Mining Centres, and Murchison, Gascoyne and Ashburton Pastoral and Goldfields Districts.

"IRWIN INDEX"

PUBLISHED AT MINGENEW EVERY SATURDAY MORNING.

"MURCHISON TIMES"

PUBLISHED AT CUE EVERY SATURDAY MORNING.

Particulars of Advertising Rates are available from all accredited Advertising Agencies throughout Australasia

Marine Terrace - - GERALDTON, W.A.

Telephones: Office No. 29 and Manager's Residence No. 256

BROADCASTER (THE).

A Weekly Broadcasting Magazine, published by West Australian Newspapers Ltd., Newspaper House, St. George's Terr., Perth. Tel., B 8161 (8 lines).

Bruce Rock-Corrigan Post, Bruce Rock
Building & Construction, 121 Beaufort st, Perth
Bulletin, Boyup Brook
Call & Mirror Nwspprs Ltd, 65 Murray st, Perth
Chronicle, Corrigan
Chronicle, York
Coalfields Star; Collie
Coolgardie Miner, 971 Hay st, Perth
Coolgardie Press Ltd, Coolgardie
Daily Comcl News & Shpg List, 121 Beaufort st, Perth
Daily News, 75 St Geo ter, Perth
Daily Telegraph, Meekatharra
Dalgety's Review, 121 Beaufort st, Pth
Dampier Herald, Kununoppin
Dangin Herald, York
Dawn, 49 Wiliam st, Perth
Eastern Recorder, Kellerberrin
Farmer, 971 Hay st, Perth
Farmers' Observer, Narembeen
Friendly Society's Gazette, 971 Hay st, Perth

GERALDTON GUARDIAN & EXPRESS

Published tri-weekly Geraldton Newspapers Limited, pprs, printers, publishers and stationers. Geraldton. See advt

Goldfields Observer, Kalgoorlie
Groper, 39 King st, Perth
Guardian, Dowerin

GREAT SOUTHERN HERALD

(Inglis Synnott, Editor & Manager), Austral Terrace, Katanning. Tel. 9. Published every Wednesday & Saturday.

Harvey-Murray Times, Harvey
Harvey-Waroona Mail, Harvey
Herald, Toodyay
Index, Irwin
Insurance & Bnkng Review, 96 St Geo ter, Perth

KALGOORLIE MINER (THE),

Published Daily. See advt.

KALGOORLIE WESTERN ARGUS (THE),

Published Weekly. See advt.

Kondinin-Kulin Kourier, Kondinin
Leader, Mukinbudin
Licensed Victuallers' Gazette, 121 Beaufort st, Perth
Magnet Mirror, Mt Magnet
Mail, Collie
Mail, Manjimup
Mail and Magnet, Mullewa
Manganesc Record, Peak Hill
Manjimup and Warren Times, Manjimup
Mercury, Merredin
Midlands Advocate, Moora
Miner, Wiluna
Monitor, Bunbury
Motorist & Wheelman, 971 Hay st, Pth
Murchison Times, Cue
Nelson Advocate, Bridgetown
Norseman Advertiser, 971 Hay st, Pth
North-Eastern Courier, Dalwallinu
North-Eastern Wheatbelt Tribune, Wyalkatchem
North Midland Times, Carnamah
Northern Grazier & Miner, Leonora
Northern Producer, Morowa
Northern Times, Carnarvon
Observer, Narrogin
Observer, Yalgoo
Pastoral Review (The), 156 St Geo ter, Perth
Pingelly-Brookton Leader, Pingelly
Pioneer, Perenjori
Poultry News, 121 Beaufort st, Perth
Preston Mail, Donnybrook
Primary Producer, 89 St Geo ter, Perth
Producers Review, 121 Beaufort st, Pth
Quairading Herald, York
Record, Koorda
Record (R C), 450 Hay st, Perth
Retailers Budget, 76 Wm st, Perth
Sentinel, 41 High st, Fre
Sentinel, Mount Barker
South-Western Advertiser, Pinjarra
South-Western News, Busselton
South-Western Times, Bunbury

SOUTHERN DISTRICTS ADVOCATE (THE)

(George Doak, Editor-Manager), Albion St., Katanning. Tel. 79. Published every Monday. The Best Advertising Medium in W.A.'s Premier Wool and Wheat Area. Circulating through some twelve Road Board Districts.

Sporting Weekly, 121 Beaufort st, Perth
Standard, Nungarin
Star, Gnowangerup

SUNDAY TIMES (THE)

Westralia's National Newspaper. Published by The Sunday Times Publishing Co. Ltd., 34 Stirling St., Perth. Tels., B4116 (3 lines). Telegrams & Cables: "Sundaytimes, Perth." Member Audit Bureau of Circulations.

Swan Express, Midland Junction
Swan Leader, Gresham st, Vict Park
Times, Beverley
Times, Southern Cross
Vigilant The, 57 James st, Perth
Weekly Gazette, Goomalling
Weekly Trade Gazette, 44 St Geo ter, Pth

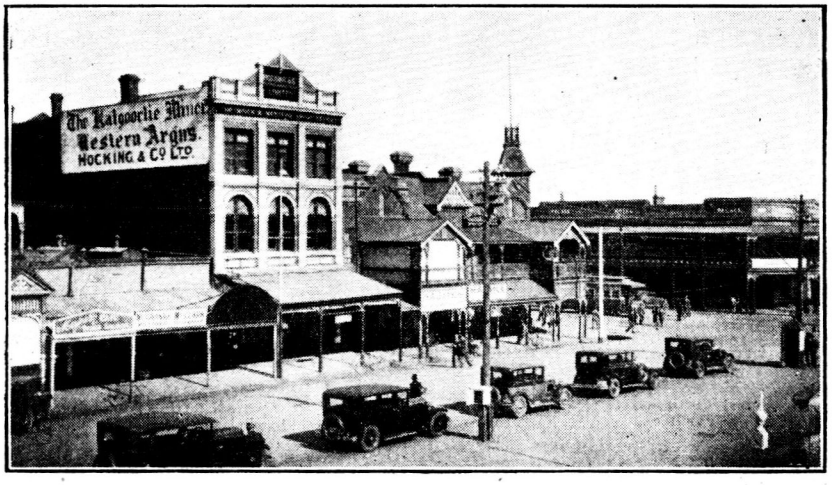

THE "KALGOORLIE MINER"

Established 1894. **DAILY, 1½d.**

The Recognised Advertising Medium of the Goldfields.

The only Daily Morning Newspaper published on the Goldfields, and one of only two Morning Dailies published in Western Australia.

Contains the Latest Cables from Overseas, News from all over the Commonwealth, and fullest State and Goldfields information.

THE KALGOORLIE "WESTERN ARGUS"

Established 1894. **Price 6d.**

THE OLDEST, best and most popular Weekly Newspaper published in the State. Direct Cable News from London, full Telegraphic News from all the States, and complete Mining and General News of the fields.

Printed and Published by HOCKING & CO. LTD., Proprietors, Hannan Street, Kalgoorlie.

Booksellers, Stationers, Printers and General News Agents

Full Stocks of Commercial Stationery, Regular Supplies of English and American Papers and Magazines, Technical Books, and Latest Fiction.

HOCKING & CO. LTD.

127 HANNAN STREET, KALGOORLIE

Telephone No. 12. **Telegrams: "Miner, Kalgoorlie."**

WEST AUSTRALIAN, THE.

Published daily in Perth by West Australian Newspapers Ltd., Newspaper House, St. George's Ter. Tel., B 8161 (8 lines).

WEST AUSTRALIAN NEWSPAPERS LTD.,

Publishers, Newspaper House, 125-131 St. George's Terrace, Perth.

W A Church News (C of E), Cathedral av, Perth
W A Craftsman (Masonic), 48 King st, Perth
W A Freemason, 971 Hay st, Perth
W A Mining & Invstmnt Review, 49 Wm st, Perth

WESTERN MAIL, THE.

A Weekly Illustrated Newspaper, published in Perth, by West Australian Newspapers Ltd., Newspaper House, St. George's Ter. Tel. B8161 (8 lines).
Western Trader, 971 Hay st, Perth
Wheatbelt Wheatsheaf, Trayning
Wheatgrower, 96 St Geo ter, Perth
Wireless News, 971 Hay st, Perth

WESTRALIAN WORKER (THE)

Published every Friday. (The People's Printing & Publishing Co. of W.A. Ltd., Proprietors), 38-46 Stirling St., Perth. And at Maritana St., Kalgoorlie. See Advt. Newspapers.

York Leader, York

NOTARIES PUBLIC.

See under Legal.

NURSERYMEN & SEEDSMEN.

See also Florists.

Allen Peter, Rottnest Isl
Berthoud, Geo, Waroona
Berridge, P, Modern Nursery, Alb rd, Victoria Park
Black, Wltr G, Solomon st, Buckland Hill
Bomeli H, Wyatt rd, Bayswater
Brigatti, Alex L, 28 Forrest st, N Pth
Caledonian Nursery, Bayswater rd, Bayswater
Cary, E H, 420 Vincent st, Ldrville
Chidgzey Bros, Dinninup
Dawson G R, Kalamunda
Dawson, H, Wattlegrove
Fawkes & Sons, Geo M, Carmel
Fielder R (Hawter Nursery), Harvey
Gordon, Jno, Bayswater rd, Bayswater
Haines, A H, Greenbushes
Harrison Edwd, Leake st, Belmont Park
Harvey, F C, 18 Stirling hway, Ned Park
Hawter, K, Mullalyup
Head Peter, Hamel
Hepton, J J, Harvey
Hood L R, Central av, Perth
Hoeps Bros, Albany rd, Maddington
Hunter Jno F, 160 Peninsula rd, Mylnds
Leopold & Son, C J, 520 Albany rd, Vic Park
McAuliffe M K, 234a Carr st, Ldrvle
McDougall A, Albany
Matthews W J Rvrdle rd Belmont Pk
Meacham, Jas L, Beechboro
Millea & Co, Geraldton
Municipal Nursery, Beaufort st, H Hill, Newman & Co, C, Byswtr rd, Byswtr
O'Malley, J M, Osborne Park
Pine Grove Nursery, 78 High st, Fre; nursery, Spearwood (Coogee)
Pritchard & Co Roy, 160 St Geo ter, Pth
Pritchard Ray, 442 Fitzgerald st, N Pth
Purcell, H L, Hamel
Quaife, Fred, 52 Rushton rd, Vict Park
Rhodes, Chas, 6 Ethel st, Guildford
Rose Nursery, Bayswater rd, Bayswater
Roselea Nursery Ltd Forrest place Pth
Balcatta Bch rd, Osborne Pk
and Curtis st Osborne Park
Rosser, Syd L, 61 Fremantle rd, Vic Pk
Sandal Arth Whitfield st Sth Bassendean
Sibley, Chas, South cres, Bayswater
Simpson, Geo, Hardy rd, Belmont Pk
State Nursery, Waroona

SYMONDS E

Seed & Plant Merchants. Specialties: New Zealand peas, grass seeds, sorghums, &c., 200 William St., & 105 William St. (corner Murray St.), Perth; & Metro Mkts., Wellington St., Perth. Tel., B 1141.

Thomson, Geo, 16 Gardiner st, Norwood
Westral Seed Co, 195 William st, Prth & Metro Mkts, W'gton st, Perth
White W H, Swan View
Wilson & Johns Ltd, 74 Barrack st, Pth
Wilson, H, Carmel
Wilson & Johns, Holland st, E Fre
Wood, Jno B, Raleigh st, Byswtr

NURSES—MIDWIFERY

(See also Uncertificated List)
(Compiled from Official List)

Abbott Annie, 33 Wade st, Perth
Agnew Evelyn, Geraldton
Allen Caroline M, 41 Salisbury st, Ldvle
Allen Minnie E, Govt Hosp, Kalgoorlie
Anderson Agnes H, Hamersley rd, Subi
Anderson Violet D, 28 Drake st, Byswtr
Appleton Frncs E, Mornington Mills
Arnold Hilda C, 35 Roseberry av, S Pth
Ash Margt L, Wasley st, Nth Perth
Ashton Daph, 681 Beaufort st, Mt Law
Ashton L M, 681 Beaufort st, Mt Law
Ashton May, Dunbarton cres, Mt Law
Astbury Mary E, Donnybrook
Aston Frncs F, 17 Blencowe st, W Ldvle
Attwood Margt W, Northam
Austin Julia C, 174 Hubble st, Fre
Averill Lily, Meckering Hosp, Meckering
Baillie Eliz, 18 Rathay st, Vict Park
Bailey Lydia M, 27 Keane st, Cott
Baker Margt, 2 Bailey st, Mid Jctn
Baldock Constance, Yarloop
Baldwin Ellen, Walker st, Fre
Barber Margt G, 3 Brookman st, Prth
Barclay Margorie, Kellerberrin
Barnard Marjorie, Albert st, Bsslin
Barnes Beatrice A, Mogumber
Barrington Ivy, Nannup
Barron Dorothy, St Leonard st, Cott Bch
Bateman Bertha, Box 14, Kalamunda
Bateman Wilhilmia, Gingin
Bathgate Ida M, Station st, E Fre
Beaden Annie, Gosnells
Beale Johanna J, Ocean rd, Cott
Bear Dorothy, 78 Fifth av, Mt Law
Bear Mona M, 78 Fifth av, Mt Law
Beatty Mary A, Elvira st, Palmyra
Becher Philippa, Harvey
Beeck Flor, 25 Richardson st, W Prth
Beer Lilian M, Yelverton
Bell Alice F, Denmark Hosp, Denmark
Bell Janet, Pingelly
Bellas Maud, River rd, Kelmscott
Bellion Caroline, 260 Barker rd, Subi
Bennett Millicent, Edward st, Nedlands
Bennett Ruby O, Bunbury
Bentley Edith, 52 Watkins st, Bcnsfld
Bermingham Mary, Higginsville
Berthold Pauline, 32 Spencer st, Bnbry
Beste Mercy, Williams
Biggs Jessie L, Pemberton
Binet Martha, 30 Learoyd rd, Mt Law
Binks Esther E, 35 Hensman rd, Subi
Blechynden Gertd A, Albany
Blenkenrop W, Tresillian Hosp, Ndlnds
Blizard Kath, Box 39, Norseman
Bolt Ruby, Katanning
Boneham Flor, Longroyd st, Mt Law
Boorn Dora, hosp, Harvey
Borwick I T, 3 Walcott st, Mt Law
Boston Lavinia, 6 Bramall st, E Perth
Bottle Ruth G, King Edwd Mem Hosp
Bowe Margt, Subiaco
Bowen D M, Wilberforce st, Mt Haw
Boyd Mary J, Narrabeen Hosp, Narrogin
Boylson Irene N, 149 Roberts rd, Subi
Bradshaw Margt, Jarrahdale
Brand Jean, Barker rd, Subi
Bridge Gwendln, Koorda
Brindal Mildred, Mullewa
Broadley Evelyn, Kalgoorlie
Brooks Margt, Harvey
Brown Mary F, hosp, Albany
Brown Phyllis G, Pemberton
Browne Matilda, St Clair's, Bunbury
Bruce Flor E, Glenroyd st, Mt Law
Bruton Kate, 49 McCourt st, W Ldrvle
Buchanan Muriel, Donnybrook
Bull Kate, 32 Summer st, E Perth
Bullen Monica L, Maylands
Burke Chris, Parkerville
Burvill Violet I, Perth rd, Albany
Butson Ruth, 24 Crandon st, Fre
Buzzard Margt, Centre st, Qns Park
Caddle Edith W, 5 Victoria st, S Perth
Callaghan M A, Wanneroo rd, Tuart Hl
Cameron Chris, 9 Rosslyn st, Ldrvle
Caporn Mary, Wgtn st, Bunbury
Carmichael Ida, 43 Lawley cres, Mt Law
Carroll Kath, Leederville
Carson Annie M, Northampton
Carson Edith M, 207 Lincoln st, Perth
Carson Mary C, King Edwd Mem Hosp
Carter Doris D, Perth Public Hosp
Catherall Edith, Rokeby rd, Subiaco
Chalmers Janet, King Edwd Hosp
Chapman Ellen, Grey st, Albany
Chester Edith E, Mt Barker
Churach Eva, Rheola st, W Perth
Clark Annie I, Mary st, Byford
Clarke Lucy M, Outram st, W Perth
Clarke Mason G, 36 Varden st, Kalg
Clayton Isla, Coolgardie st, Subiaco
Cluning Athole E, Pinjarra
Coffey Cath, Three Springs
Cole Helen M, 560 Beaufort st, Mt Law
Coleman Elena L, Esperance
Coleman Minnie, Manjimup
Colgan Eliz R, 30 Bulwer st, Perth
Connolly Edith M, Ozone par, Cott
Connolly Sheila, Wyndham
Connor Elvy A, Albany
Conway Eileen M, 1 James st, Fre
Cooling Eileen C, Mounts Bay rd, Prth
Cooper Eliz, 209 Loftus st, Claremont
Cooper Hazel, 32 Rhodes st, Kalg
Coppin Kathln, Esperance
Corker Constnce, Govt Hosp, Northam
Cotter Blanche, 951 Hay st, Perth
Couper Carrie, Tenindewa
Courthope Dor, 20 Colin st, Perth
Cowan Evelyn A, Bayswater
Cox Henrietta, 232 St Geo ter, Perth
Craig Amy M, St Flor Hosp, Subiaco
Craig Bessie, Stirling st, Perth
Creek Violet A, 79 Clifton st, Nedlands
Crowley Anna M, Bruce Rock
Curlewis Jean, 54 Lawley cres, Mt Law
Curtis Ada, Coogee st, Mt Haw
Dalbo Enid J, Yarloop
D'Alton Agnes A, 9 James st, E Gldfrd
Daniel Jane, Bunbury
Dargin Sarah A, 1 Roleystone
Davenport A H, King Edwd Mem Hosp
Davenport Esther M, Kununoppin
Davies Cecily, 289 Egan st, Kalg
Davis Ellen L, Eighth av, Inglewood
Dawson Jean, Kalgoorlie
De Josselin Ada, Pinjarra
Demain Minnie, 23 Harvest rd, N Perth
Dickson Emily, Kukerin
Dobson Isabella D, Calingiri
Dodd Jeanie, Coombe st, Collie
Donaldson Olive, Jardee
Donnell Anne, 89 Egan st, Kalg
Dore Eileen M, 7 Hutt st, Mt Law
Dowding Ila C, Roberts rd, Subiaco
Downing L M, 5 Stuart st, Bcklnd Hill
Doyle Veronica, Busselton
Drew Irene N, Yalgoo
Dunlop Ruth, 85 Geddes st, Vict Park
Dutton Mary, Meekatharra
Dyer Margt, Mullewa
Edeson Olive, Mt Barker
Edis Margt, Subiaco
Ehrlich Dora, Salisbury rd, Subi
Eldrid Ida, Clayton st, E Fre
Erskine Azelma A, 28 Broome st, Clrmt
Evans Kathln, Hosp, Kalgoorlie
Evans May, Midland Junction
Ferguson Eveline, 181 St Geo ter, Perth
Ferguson Isabel M, Pier st, Perth
Feutrill Gladys, 30 Oats st, Vict Park
Field Ethel M, Grosvenor Hosp, Fre
Field Selina T, 25 Claremont av, Clrmnt
Figgins Honor M, Burlong rd, Northam
Finey Honorah, Southern Cross
Finney Emily B, Arundell st, Byswtr
Fisher Faith K, 10 Hensman st, S Prth
Fisher Keziah, Public Hosp, Fre
Flanagan Dorothy, Gnowangerup
Flood Ann, 151 Forest st, E Fremantle
Floyd Pearl L, Brookton Hosp
Folland Ena A, Dalwallinu
Fox Flor B, Gnowangerup
Frankish Mona E, c/o Treasury, Perth
Freeman Mary, 27 Griver st, Cott
Fry Laura, Quairading
Fryer Cordelia M, 207 Bris st, Perth
Fuller Ethel K, Harbourne st, Wembley
Fulton Mary, 26 Douro rd, Sth Fre
Fyfe Jean, 7 Martha st, Gldfrd
Gibbs Agnes, Northampton
Gill Kathleen, Carmel
Gill Sylvia, 99 Rlway rd, Mt Law
Gillespie Marian, Beverley
Gillett Ethne J, Bencubbin
Grant L K, 67 Matlock st, Mt Haw
Gray Allana A, Alice rd, Claremont
Greene Barbara, Hosp, Pingelly
Greenhalgh Sarah, Karrie st, Bunbury
Grieve Lizzie M, Nornalup
Grigg Claudia, Dalwallinu
Griggs Dor, 99 Rlwy par, Mt Law
Grono Flor, Anstey st, Cottesloe
Grover Eliz B, Broomhill
Groves Jean, Lake Grace
Groves Rosannie, Derby

Gunton Justin, Box 19, P O, Gwalia
Hacquoil Irene, Fre rd, S Perth
Halliday D R, Aberdeen st, Katanning
Hamersley Eulalie, Carnavon
Hair Christina, Esperance
Hammond Ina E, Dist Hosp, Pinjarra
Hall Cecilia, Hensman rd, S Perth
Harcourt Pauline, Norseman
Hastie Eliz C, 15 Wright st, Perth
Hawksley Clarice, 154 Vincent st, N Prth
Hay Lilian, Bunbury
Harvey Eleanor A, 30 Bulwer st, Perth
Hawke Elsie, 23 Alvan st, Mt Lawley
Hawker Sheila, Geraldton
Hayes M E, 150 Chelmsford rd, N Pth
Hayman Bina, Hosp, Nedlands
Hernan Mary, Woolwich st, Ldrvle
Higginson Agnes, 55 Loftus st, Clrmnt
Hill Beryl G, Boyup Brook
Hill Gertrde N, Box 46, Albany
Hillman Ruth, Tambellup Hospital
Hilson Ellen M, Ensign st, Narrogin
Hobbs Victoria A, 13 Mends st, S Prth
Hodgson Ellen, Fitt rd, Narrogin
Hodgson Minnie, Yearlering
Hodgson Sarah, Fitts rd, Narrogin
Hollywell Hilda, 232 St Geo ter, Perth
Hood Olive M, 53 Wasley st, N Perth
Hosking Eliz, 225 Beaufort st, Perth
Hosking Violet, Hospital, Denmark
Hounslow Hazel L, Qns cres, Mt Law
Howitt Nellie, Cunderdin
Howson Violet, Esperance
Hubbe M G, Kojonup
Hughan Dor, 42 Eliz st, N Perth
Hunt Margt, 36 Farnley st, Mt Lawley
Hunter Alice, 285 Roberts rd, Subiaco
Hunter Jean, 89 Newcastle st, Mid Jctn
Hutchinson Emmie, Fourth av, Maylands
Hyde Hilda, Dalwallinu
Hyde Von-Der I, Pt Walter rd, Bicton
Hymus Noreen, 25 Richardson st, W Pth
Ingram Violet, 17 Joseph st, W Ldrvle
Irvine Edith G, Wagin
Jacobs Eva I, Harvey
Jarvis Elva, Public Hosp, Dumbleyung
Jarvis Henrietta, Kalgoorlie
Johnson Elsie I, Brunswick Jctn
Johnson Olive G, Galwey st, Ldrvle
Johnston Doris M, "St Florence," Subi
Jones Eliza G, 323 Fitzgerald st, N Pth
Jones Elsie I, Marmion st, Cott
Jones Josephine E, 253 Marmion st, Cott
Jones Olive R, Stirling hway, Clrmnt
Joy Nellie, District Hosp, Pemberton
Kealy Josephine, York Hospital
Kelsall Olive V, Collie
Kennedy Helen, 1 Victoria st, Bcklnd Hl
Kenny Eileen V, 72 First av, Mt Law
Kidston-Hunter Eliz, Queen Vict st, Fre
Kidston-Hunter L, Preston Pt rd, E Fre
King Alice A, Ravensthorpe
King Ella, 40 Vincent st, Nedlands
Kipling Jean, 231 Walcott st, N Perth
Kirk Ada, Glendower st, N Perth
Kirwood Annie M, 16 Brack st, N Fre
Kitto Ethel V, Cunderdin
Laffer Eleanor F, Karridale Hospital
Lamb Ellen C, Middleton rd, Albany
Lambe Edith, Rookwood st, Mt Law
Lambert Edna, Whittaker's Mill
Larkin Mary, 528 Fitzgerald st, N Perth
Lawler Ellen M, Gordon st, Northam
Lawry Christina, Public Hosp, Perth
Lawson Alice I, Geraldton
Lawton Eileen, Carnamah
Lee Alma, Piccadilly st, Kalg
Leeds Enid A, Fermoy, Northam
Lefroy Margt G, 47 Emmerson st, N Pth
Leggate Caroline, Dowerin Hosp
Leggo Gertrude, Narrogin
Leggo Hilda, Northam
Lewin Rosalind B, Pemberton
Lindsay Alice M, Greenbushes
Little Ann, 50 Clancy st, Boulder
Livingstone Agnes, Margaret River
Lloyd Thelma G, Adel ter, E Perth
Lobley Grace, 21 Lacey st, E Perth
Logan Flor M, Margaret River
Longson Ada L, Dept of Pub Hlth, Prth
Longson Clarice C, Epsom av, Belmont
Longson Hilda, 116 Hordern st, Vict Pk
Loudon Jean C, Merredin
Love Ivy A, Wickepin
Lovely Edna, Hospital, Northam
Lowe Beat M, Child Welfare Dept, Perth
Lund Marjorie, Carnarvon, Box 8
Lusk Hilda A, 7 Henry st, Cott
Lynch Nellie U, Dept of Pub Hlth, Prth
McAleer Rose, Katanning
McCabe Mary, Bridgetown Hosp
McCallum Jean E, East par, Mt Law
McDonald Dor, Margaret River
McDougall Edna, 7 Barsden st, Cott
McEntyre Antoinette, Wooroloo
McEvoy Claressa F, 232 Marmion st, Cott
McFadden Lillian, 19 Porter st, Kalg
McGaffin Mary A, Dist Hosp, Nrthm
McGowan Melva B, Perth Hospital
McGrath Jennie M, Dist Hosp, Northam
Mackintosh Leslie, Busselton
McKenna J G, 11a Alvan st, Mt Law
McKim Phyllis, Edward st, Gosnells
McLeod Flor B, Northam Hosp, Northam
McMahon Hilda M, Wyndham
McMahon Jane, Narrogin
McNevin Ethel R, Perth Hosp
McPharlin Grace, Narembeen
McRohan Mary, Goderich st, Perth
Maloney Mary M, Wyalkatchem
Markey Hilda, Toodyay
Martell-Field Hnrtta R, Adelaide st, Fre
Martin Gladys S, Hospital, Lake Grace
Martin Millicent, 81 Fre Rd, S Perth
Matthews Ivy, 171 Fitzgerald st, N Perth
Mead Phyllis, Claremont
Meechan Margt, Coombe st, Collie
Melsom Annie, Beechboro rd, Byswtr
Melvin Winifred, Subiaco
Mettam Edith, 25 Richardson st, W Pth
Mettam Norma, Clotilde st, Mt Law
Mews Runic L, 12 Victoria av, Clrmnt
Midwinter R C, Onslow st, Sth Perth
Millar Leonora, Geraldton
Millen Lydia, Kitchener av, Victoria Pk
Milne-Robertson T, Katanning
Mitchell Jessie, Douglas av, Sth Perth
Mitchell Susan J, Belgravia st, Belmont
Moffit Sheelah, Gwalia
Monger Ethel, Glenroyd st, Mt Law
Monger Isabel A, Narrogin
Monger Norma, Glenroyd st, Mt Law
Morrison Alice C, 75 Wray av, Fre
Morrison Eliz, 172 Beach st, Fre
Muldoon Mabel G, Govt Hosp, Narrogin
Mulgrave A V, 121 Grant st, Swnbrne
Mumme Lillian, Collie
Murray Janet, Y W C A, Perth
Myers Johanna, 79 The Avenue, Ndlnds
Nelson Marie O, Jardee
Nelson Gladys L, McMaster st, Vic Prk
Nicol Edna, Laverton
Niven Margt, 7 Padbury ter, Mid Jctn
Noack C A, 25 Richardson st, W Perth
Norman Kathleen, Crawford rd, Mylnds
Norman Lillian, Kellerberrin
Norrish Margt, Hospital, Moora
Northcott Alice E, Dist Hosp, Northam
Oberin Dor, Mandurah
O'Brien Margt, 25 Richardson st, W Pth
O'Brien Mary, Tressillian Hosp, Ndlnds
O'Donohue Ivy C, Darlington
O'Leary Pauline, Southern Cross
O'Meara Gladys M, 99 Brisbane st, Prth
O'Meara Irene, 401 Bulwer st, Perth
Osborne Elsie M, Bruce Rock
Osburne Lilian, 48 Biencowe st, Ldrvle
Owen Eva, Bruce Rock
Paddon Grace C, Busselton Hosp, Bssltn
Paling Alice A, "Brook Lynn," Graphite rd, Mnjmp
Panizza Ida M, 118 Richmond st, Ldrvle
Park Alice M, Boyup Brook
Parker Ethel D, Roebourne
Parker M K, Infant Hlth Centre, Bldr
Patterson Mary J, Hospital, Katanning
Paton Eva, Fire Station, Vict Park
Payne Dolores M, Govt Hosp, Grldtn
Peachey Mary E, 32 Loftus st, Clrmnt
Peachey Merton, Leonora Hospital
Pearsall Jessie G, Angelo st, Sth Prth
Pearson Adelaide G, Port Hedland
Peirce Doris L, 11 Hamilton st, Subiaco
Peirce Ethel, 11 Hamilton st, Subiaco
Perryman D A, Dist Hosp, Bunbury
Pickering Marion, Mt Helena
Pickles Emily, Nannup
Pierssene Angela E, river front, (off) Bennett st, Perth
Piesse Ivy E, Swanbourne
Pitman Doris, Wickepin
Pollard Elsie, Clifton cres, Mt Law
Pollard Inyce, Kate st, Vict Park
Pollard Olive M, Gnowangerup
Potthoff Annie, Kondinin
Powell Emma A, Yarloop
Prisk Joan, Public Hosp, Dalwallinu
Pritchard Mabel F, Nannup
Prosser Grace, Govt Hosp, Kalgoorlie
Prowse M A, 61 Cambridge st, Ldrvle

WISE'S DIRECTORIES
KNOWN THROUGHOUT
—THE WORLD—

Pullen Joan A, Mt Barker
Quealy Catherine, Jarrahdale
Ranson Aileen, 20 Dean st, Cott
Rayner Mabel, Museum st, Perth
Raynes Dorothea, York
Regan D F, Devonleigh Hosp, Cott
Reid Bessie C, Wyalcatchem
Reid Louise E, 23 Coolgardie st, Subi
Reid Mary E, Collie
Reid Thelma, Port Hedland
Rennie Ina, Bruce Rock
Richards Beatrice, Waroona
Richardson Edna, Katanning
Richardson Elsie A, 28 Gibney st, Cott
Riley Ellen, hosp, Cottesloe
Riley Elva, hosp, Harvey
Robbins Flor, Hillside av, Swanbourne
Robertson Elsa, Busselton
Robertson F A, 17 Learoyd st, Mt Law
Robins Gladys, Mackie st, Vict Park
Robinson Elsie, 208 Mary st, Fre
Robinson Ada E, 23 Park st, Subiaco
Robinson Isabel, Children's Hosp
Robinson Jean, Hospital, Jardee
Robinson Lilla, 34 Bulwer st, Perth
Robinson Moyra L, 161 Rokeby rd, Subi
Rohan Aileen, Corrigin
Ross Dorothy, 8 Leonard st, Vict Pk
Ross Olive M, "Bornholm," via Albany
Ross Theresa, 4 Barton st, Kalg
Russell Alice, Mullewa
Rutland Gladys, Lower Chittering
Russell Alice, Wagin
Saphir Naomi, hosp, Bunbury
Sands Dora, Wagin
Savage Ena M, Kalamunda
Saw Lucy H, Lakeside, Rockingham
Scanlan Agnes W, Perth Pub Hosp
Scott Eva E J, Burt st, Fre
Scott Mercia, 21 Wright st, Mt Law
Seaborn Amy, 134 Nicholson rd, Subi
Seedsman Amelia, Hillcrest, Fre
Selfe Grace, Dwellingup
Sewell Cecilia, hosp, Denmark
Shaw Francis, Cannington
Sheard Maria P, Manjimup
Sheridan Ann G, 12 Park st, N Perth
Shields Margt, Nyabing
Short C, Infant Welfare Centre, Kalg
Sinclair Mabel, Onslow
Skinner Mary L, Darlington
Smeed Flora A, 70 Roberts rd, Subi
Smith Ellen M, 134 Nicholson rd, Subi
Smith Evelyn M, Stirling hway, Clrmnt
Smith Heather C, Wiluna
Smith Hilda M, Wyalcatchem
Smith Jessie H, St Andrew's Hosp, Subi
Smith Joyce, Bentley st, Donnybrook
Smith Laura, Toodyay
Smith Lilla, 30 Marine par, Cott
Smith Mary, Babakin
Smith Olive M, 12 Otway st, Swnbrne
Smith Rylice, Merredin Hosp, Merredin
Smith Violet, 12 Otway st, Swnbrne
Solin Veronica, Dongarra
Sparks Eliz, 1 Reginald st, Cott
Spaven Flor, Rheola st, W Perth
Spence Doreen, Keightley rd, Subi
Spring Eliz, Victoria Hospital, Subi
Squire Lyas, 13 Johnston st, Cott
Stent Maud, Cora st, Donnybrook
Stevens Sarah, 184 Goderich st, Perth
Stewart Amy, Wyalkatchem
Stewart Flor, Plain st, Perth
Stewart Isabella L, Grey st, Fre
Stingemore A M, Old Women's Home, Claremont
Stockley Alice M, 590 Newcastle st, Pth
Stokes Eileen, Children's Hosp, Subi
Stokes Lily, c/o Miss McCombe, Perth Pub Hosp
Stone Maggie, Goomalling
Stutley C R, Box 16, Gnowangerup
Sutherland F E, 86 Kalg st, Mt Haw
Sutton Gertrude, Mullewa
Tainsh Cath, Marble Bar
Tait Agnes M, Kalamunda
Tanner Beryl, Caversham
Tate Bertha J, P O, Yoting
Taylor Cecilia, Corrigin
Taylor C J, Wesley College, S Perth
Taylor J, 10 Victoria st, Bcklnd Hill
Thomas A J, Woodstock st, Mt Haw
Thomas I M, Woodstock st, Mt Haw
Thompson Eliza J, 105 Sixth av, Mylnds
Thompson Isabella, 4 Wasley st, Mt Law
Thompson Mary A, 37 Coogee st, Mt Haw
Thomson Jessie, 57 Angelo st, S Perth
Thorley Lalla, 71 Victoria par, Clrmnt
Thorne A, 38 Palmerston st, Bcklnd Hill
Thornhill G A, Infant Health Centre, Albany
Throssell Evelyn, Kellerberrin
Tiley Lillian, Hillcrest, North Fre
Timms Eliza, 40 Vincent st, Nedlnds
Toll Eileen, Cambridge st, Wmbly Pk
Torckler O, 21 Thompson rd, Clrmnt
Traine Frederica, Prince st, Carlisle
Traine Gladys I, Prince st, Carlisle
Trotman Hilda M, 10 Duke st, Subiaco

Troy Mary G, Chapman st, E Fre
Tuohy Agnes, Yalgoo
Turnbull Ellen, 16e Victoria st, Kalg
Turton Mollie, Harvest rd, N Fre
Urry M H, 61 Berwick st, Vict Park
Van Wyk Reinetha S, Govt Hosp, Albany
Viney Edith, Wiluna
Wahl Eliz A, 137 Loftus st, Ldrvle
Wait Lillian M, 48 Third av, Mt Law
Walker Lillian, 36 Brookman st, Kalg
Wake Lilian, Wongan Hills
Walker Miriam, Midland Junction
Walker Gladys R, Narembeen Hosp, Subi
Walsh A M, King Edwd Mem Hosp, Subi
Walton Edith, Northam
Wardell-Johnson Mary, Merredin Hosp, Merredin
Watterson I W, 131 Summer st, E Pth
Watts Eliza A, Dwellingup
Watts Marie E, Stirling st, Bunbury
Waycott E M, Marlborough st, E Perth
Weatherley M, 184 Labouchere rd, S Pth
Weaver H, Kirkham Hill ter, Mylnds
Weeding Christina, Hillcrest, Nth Fre
Wells Ivy L, Mt Barker
Westwood E, 188 Adelaide ter, Perth
White Eliza, 120 Grosvenor rd, Mt Law
White Esther, P.O, Margaret River
Whitehead Lillian, Armadale
Whyte E McG, 105 Thomas st, Subi
Wilcox Ivy, Strickland st, Sth Perth
Wiley Dor E, Narembeen
Wilkes Kathleen D, Waylen rd, W Subi
Willmott Anna, Geraldton Hospital
Willoughby Bridget, 207 Adel ter, Perth
Wilsher Lena, 8 Walcott st, Mt Law
Wilson May, Margaret River
Wragg Eliz, Hosp, Mt Barker
Wren Olive L, 83 Petra st, E Fre
Wrench Enid E, Beverley
Wright Dorothy, 80 East st, Mylnds
Wright Edna, Cranbrook
Yeates Mary K, 44 Rokeby rd, Subi

NURSES—MIDWIFERY (UNCERTIFICATED)

(Compiled from Official List)

Anderson Adelaide M, Cliff st, Albany
Andrews A E, 102 Carnarvon st, Vic Pk
Arnold Mary, Katanning
Ash Sarah, Myrtle st, Perth
Atkinson Louisa, Seventh av, Maylands
Bailey Emily E, Seventh av, Mylnds
Balinswella N, 66 Boulder rd, Kalgoorlie
Barker Lillian, Deakin st, Bassendean
Barrington M A, William st, Narrogin
Beaumont A E, 201 James st, Guildford
Beeck D J, Turton rd, E Guildford
Beer Lily, Spencer st, Bunbury
Bennett Sarah E, Venn st, Collie
Bevan Louise, 419 Newcastle st, Perth
Black Margt, Box 74, Winton
Blake Ada E, Marlboro st, E Perth
Blake Charlotte C, Women's Home, Fre
Bradshaw May, 162 Holland st, E Fre
Brennan Mary M, 32 Hill st, Perth
Broad Minnie, 174 Lincoln st, Perth
Brooks Sophia, 11 Mandurah rd, Fre
Butler Mary E, Albany
Caporn Ida A, Railway par, Queen's Pk
Carroll Eliz C, 30 George st, Kalg
Carslaw C H, 45 Hobart st, Mt Haw
Clayden C, Kalamunda rd, Redcliffe
Clayton Eliz M, Adelaide ter, Perth
Clune Annie J, Solomon st, Fre
Collins May L, 23 Coolgardie st, Subi
Conn Margt, Redfern st, Perth
Cowling Edith, Wakefield st, Carlisle
Cox M A, 227 Cambridge st, Wmbly Pk
Critchley W U, The Avenue, Nedlands
Crowe Annie U, 20 Leonard st, Vict Pk
Davies Thelma L, 43 Glyde st, E Fre
Despard Charlotte, Coolgardie
D'Evelynes Flora, Uduc st, Harvey
Dillon Lydia, 263 Heytesbury rd, Subi
Dodd Emma, Coombe st, Collie
Donnelly Margt, John st, Narrogin
Dorratt Sarah, 1134 Hay st, W Perth
Doyle Winfd E, 9 Mann st, Cott
Duckham Mary A, Avon ter, York
Ducrow Katherine M, 118 Egan st, Kalg
Dunne Irene H, Wooroloo
Durlacher Miriam D, 7 Colin st, Perth
Dye M, Queensbury st, Sth Bunbury
Edmondson Letitia, Calingiri
Edwards Mary A, 342 Newcastle st, Prth
Elliott Lucy R, Holyoake
Ferguson C A, 9 Ethel st, Guildford
Fowles Sophia E, Rowley st, Albany
Foyel Emily J, Rowley st, Albany
Glasson F G, 166 Burt st, Boulder
Grant Jessy M, 7 Fitzgrld st, Geraldton
Groves Helena, 55 Gladstone av, S Perth
Hague M M, cr Clifton & Wittenoom sts, Bunbury
Hall Caroline, Byers rd, Mid Jctn
Hansen Alice M, Wroxton st, Mid Jctn
Harman Frncs, Bassendean
Hatton Mary, 138 Summer st, Perth
Haub Auguste, 36 Lindsay st, Perth
Heath H R, Station House, Mt Magnet
Houlahan Mary, Stirling st, Perth
Howe Eliz, 9 Hubert st, Gldfrd
Howell Rebecca J, Cunderdin
Hunt Eliz J, post office, Brown Hill
Hutton Helena, Women's Home, Fre
James T A, 32 Coldstream st, Ldrvle
Jensen Laura, Grey st, Albany
Jones Ellen, Atkinson st, Collie
Jones Olive, Geddes st, Vict Park
Kennedy Martha, Cape st, Osborne Pk
Kenny Rosina, Avonmore ter, Cott
Lake Eliz, Collie
Lawson Jane, 44 Hulbert st, Sth Fre
Leonard Frncs, Charles st, Nrthm
Lewis Emma, 8 Stirling st, Bunbury
Love Mary A, 96 Glyde st, E Fre
Lyford Charl I, Holland st, Wmbly Pk
McAlinden A H, Hampton st, Bridgtwn
McDonnell Maria, Quairading
McGinnis Sarah J, Hector st, Osb Park
McKenzie Gwen, 10 Melville st, S Perth
McKinney Eliz A, Owen rd, Pkrvlle
McLachlan Annie A, Jarrahdale
McLean Robina, 1 Dart st, Boulder
Maclagan Margt D, 3 Grange st, Swnbrne
McWhinney Mav, Govt Hosp, Broome
Malone Maria, Coventry par, N Fre
Martin Rose A, 109 Parry st, E Perth
Menzies Grace, Grant st, Narrogin
Millward Eliz, 63a Wittenoom st, Bldr
Mooney Bertha, Geraldton
Morris G L, 193 Hampton rd, Bcnsfld
Motteran Eliza, 1 Dunbar st, Clrmnt
Newington Decima, Tate st, Vict Pk
O'Connor Margt, Yarloop
Peacock Susan, Cranbrook
Peat Jessie, 106 Broome st, Cott
Penny Jenny, Queen st, Pingelly
Petterson K L, Viveash st, Swan View
Plummer Lillian, Edward st, E Perth
Plummer Sarah, Govt rd, Nedlands
Podger Grace, Lake Grace
Porter Margt, 115 Hubble st, E Fre
Postans Maud M, P O, Mandurah
Priest Margt J, 40 Second av, Clrmnt
Reader Flor, Osborne Park
Richards Beat, Waroona
Ross Naomi S, Hosp, Katanning
Rosser Mary, 421 Wm st, Perth
Russell Emily C, 65 Second av, Mt Law
Saunders Eliz A, 89 Attfield st, Fre
Sellin Ada, Ellesmere st, Mt Hawthorn
Sievers C, Pub Hosp, Williams
Sims Frncs, Nanson
Slattery Sarah E, Collie
Slingsby Lucy F, Manjimup
Smith Amelia A, 23 Vine st, N Perth
Smith Annie M, Mornington Mills
Smith Bridgt, Berwick st, Vict Park
Smith Myra K, Geo st, Grldtn
Stockdill A S, 117 Central av, Mylnds
Taylor Jessie, 10 Stuart st, Mylnds
Thompson Laura, 58 Ruth st, Perth
Trumper Carrie, 64 Oxford st, Ldrvle
Venables Matilda C, 99 Oxford st, Ldrvle
Washer Eliz, 14 Duncan st, Vict Park
Westwood Mary, Mornington Mills
Wheeler M, 21 Pennant st, N Perth
White Priscilla F, Wellington st, Nrthm
Whittleston Cath, 27 Geddes st, Vic Pk
Wilkinson M A, 226 Heytesbury rd, Subi
Wooler Annie, cr Bruce st & Perth-Fre rd, Nedlands
Wright Louisa McG, Johnson st, Gldfrd
Wyatt Sarah, 363 Newcastle st, Perth

NUT PRODUCTS

Strecker W, 53 Stirling st, E Perth

OATMEAL MILLERS.

Thomas & Co Ltd, Cottesloe, Katanning, Kellerberrin & Northam

OIL COMPANIES.

Anglo-Iranian Oil Co Ltd (The), 40 Wm st, Perth; & Phillimore st, Fremantle
Anglo-Persian Oil Co (Aust) Ltd, Elder pl, Fre
Atlantic Union Oil Co Ltd, A M P Bldgs, William st, Perth

NEPTUNE OIL CO. LTD.,

209 St. George's Ter., Perth. Works, Bracks St., N. Fremantle, Super Waratah, and Waratah Motor Spirit, Trident Power Spirit, Neptune Power & Lighting Kerosene, Neptune & Veedol Lubricating Oils & Greases. Tel., B9597-8; Works, FM2620.

SHELL COMPANY OF AUSTRALIA LTD.

"Shell"; "Super Shell" and Aviation Spirit, Lubricating Oils and Greases, in every grade for every purpose. "Cross" Power and Pennant Illuminating Kerosenes, Liquid Fuel for Bunkers and Stationary Engines. Offices: Shell House, 209 St. George's Ter., Perth. Tel. B9531 (5 lines); West Perth, B2864; and Bracks St., N. Fremantle (Order Dept.), FM1327 (4 lines).

SINCLAIR OPALINE MOTOR OILS.

Dalgety & Company Ltd., Agents for Australia & N.Z., 15 William Street, Perth. Tel., B 4157. "For every machine of every degree of wear, there is a scientific **SINCLAIR OIL** to suit its speed and seal its power."

TEXAS COMPANY (AUSTRALASIA) LTD. (THE),

Royal Insurance Bldg., 133 St. George's Terrace, Perth. Tel.: B 8171. "Texaco" Petroleum Products: "Power Chief" Motor Spirit, "Super Power," "Light of Age" Kerosene, "Texaco" Motor Oils & Greases. And at Bracks St., N. Fremantle. Tel.: FM 2670.

Trogon Oil Co (WA) Ltd, 337 Hay st, Subiaco

VACUUM OIL COMPANY PTY. LTD.,

St. George's House, 115 St. George's Terrace, Perth. Tel.: B 4191. Marketers of "Super Plume" Motor Spirit, "Mobiloil" and Agricultural Oils, "Gargoyle" Lubricating Oils & Greases, and High Quality Petroleum Products.

OIL & COLOUR MERCHANTS.

See also Paint & Color Mchts

Alman Bros, 209 Hannan st, Kalg
Australian Paint & Composition Co Ltd (The), 9 Mouatt st, Fre
Clark, Jas, 127 Clrmnt cres, Clrmnt
Clarksons (W A) Ltd, 94 Wm st, Perth
Couche, Calder & Co, 62 Cantonment st, Fremantle
Gen Distributors, 404 Murray st, Perth
Gourley Oil & Colour Works, 91 Lord st, E Perth
Hood, C Bert, 485 Murray st, Perth
Jones & Co Ltd, A D, 59 James st, Gldfd

OIL ENGINES.

RUSTON & HORNSBY, CRUDE OIL AND KEROSENE ENGINES, &c. (Harris Scarfe & Sandovers Ltd., agents), 683-699 Hay St., Perth. See advt.

OIL (LINSEED).

Meggitts Ltd, A M P Bldg, Wm st, Prth

OIL (LUBRICATING) MERCHANTS.

Adams & Co Ltd, Wm, 33 King st, Perth
Empire Tung Oil Products Ltd, 98 St Geo ter, Perth
Franey Kimberley Oil Co 1932 N L, 63 St Geo ter, Perth
Quaker Oil Co, 894 Hay st, Perth
Shell Co of Aust Ltd, 209 St Geo ter, Pth
Texas Co (A/asia) Ltd (The), 133 St Geo ter, Perth; and Bracks st, Fre, & brs
Vacuum Oil Co Ltd, 115 St Geo ter, Perth & Henry st, Bunbury
Wakefield & Co Ltd C C, 188 St Geo ter, Perth

OILS & FATS (EDIBLE)

EDIBLE OIL INDUSTRIES PTY. LTD.,

67 King St., Perth. P.O. Box C 104. Tel.: B 7075. Cables & Telegrams: "Edible, Perth." Manufacturers of Margarine, and Edible Fats & Oils.

OPTICIANS AND OPTOMETRISTS

Associated Opticians Co, Central Arc, Pth
WA Optical Assn, 249 Murray st, Pth
Austn Optical Co Ltd, Alexander pl, Perth
Birmingham Brian, Bunbury
Dadd, Jack E, 399 Wlngtn st, Prth
Eimer Laur C, 81 Barrack st, Perth
Frost & Shipham, 249 Murray st, Perth

KNAPP, A. & K., Optometrists, 29 Barrack St., Perth. (A. Knapp, W.A.O.A., B.O.A., and K. Knapp, W.A.O.A., F.V.O.A.) Tel.: B3824.

Laubman & Pank, 125 St Geo ter, & 64 Barrack st, Perth
Lunnon J H 146 William st Pth
Marchant, E F, Geraldton
Mr B the Optician Ltd, 263 Murray st, Perth

NEILSON, J., Consulting and Manufacturing Optician, Vice-Regal Appointment, 28 Forrest pl, opp G.P.O., Perth. Tel. B1616

Nelson C, Attwell arc, Cantonment st, *Fremantle*
Nelson Chas M, 142 High st, Fre

OPTICAL PRESCRIPTIONS (W.A.) LTD., 209 Murray St. (opp. Forrest Place), Perth. Phone B3005. Sight Testing Opticians and Consulting Optometrists. Specialising in the dispensing of Ophthalmic Surgeons' and Hospital Prescriptions. Manufacturers of Ophthalmic Lenses.

Owen, Chas A, Wgtn Chbrs, Wlngtn st, Perth
Parker & Neilson, 95 St Geo ter, Perth
Reid Robt R, 183 Wm st, Perth
Rimond B, Narrogin
Rule & Co Jno, 89 Wm st, Perth
Ryan M P, 56 William st, Perth
Sainken & Sainken, 633 Hay st, Perth
Snowden, Mrs M, 314 Hannan st, Kalg
Thompson & Co. A G, 201 Murray st, Pth
Vander Velde J, 30 Perth-Fre rd, Ned Park, Perth

YEATES & YEATES, *Optometrists,* 37 Barrack St., Perth (opp. Town Hall). Tel. B3620; p.r., F2633. G. F. Yeates, W.A.O.A., and F. C. O. Yeates, F.I.O. (Hons.), W.A.O.A.

OUTFITTERS (NAVAL & MILITARY).

See Military & Naval Outfitters.

OUTFITTERS.

(See also Clothiers)

Beer Ltd W, 142 Ftzgrld st, Northam
Don Clothing Co, 132 Wm st, Perth
Finch, J C, 127 High st, Fre
Foy & Gibson Pty Ltd, 775-87 Hay st, Perth
Harris, P G, Vict st, Bunbury
McIntyre and Co 700 Hay st Pth
Macrow & Sons Pty Ltd A, 766 Hay st, Perth
Marshalls, 120 Wm st, Perth
Millicent, 717 Hay st, Perth
Rose A V, 65 Eighth av, Maylands
Russell, P J, Hannan st, Kalg
Saunders Ltd, Jno R, 499 Welngtn st, Prth; & Hannan st, Kalg
Taylor C 806 Hay st Pth
Walsh's Ltd, 709 Hay st, Perth

OXY-ACET. APPLIANCES.

Allen- Liversidge Aust Ltd, 110 John st, Nth Fre
Gordon & Geldert, Collie

WESTERN OXYGEN CO. LTD.,

Hay St. (West), Subiaco, Perth. Tels.: B5611 (3 lines). P.O. Box 10, Subiaco. Industrial Gas Manufacturers & Suppliers of Everything for the Oxy-Welder.

OXY-ACETYLENE WELDERS.

Bradshaw and Beazley Walton st E Pth
Courthope & Olifent, off 878 Hay st, Perth
Federal Tinware Mnfg Co, 30 Roe st, Perth
Ferguson, W G, 105 Fitzgrld st, Perth
Geldert & Sons, Collie
Getty, Moore, 226 James st, Perth
Langer S off 907 Hay st Pth
Marriner, Jno, off Murray st, Perth
Reilly, W J, Shaftc La, Perth

PACKING CASE MAKERS.

See Box Makers.

PAINT & COLOR MANUFACTURERS & IMPORTERS.

See also Oil & Color Merchants.

Brooks & Co, Hy, 761 Hay st, Prth
Calyx Paint Works, Hay st, Jolimont
Clarkson Ltd, 416 Murray st, Perth

FOY & GIBSON PTY LTD, 765-87 Hay st, Perth. See advt

Glance, S, 657 Beaufort st, Mt Lawley

MAJOR BROS. & CO. LTD.,

Manufacturers of Paints, Varnishes and Enamels. Wholesale Distributors in W.A., Melbourne Steamship Co. Ltd., 9 Mouatt St., Fremantle. Tel. FM 1367. Also at A M P Bldg, William st, Perth

MOORE & CO. LTD., W. D.

Offices, Warehouse, & Factory: 74-80 Henry St., Fremantle. Tel.: FM2308. Merchants and Importers. Manufacturers and Distributors of "DELTA" FLOOR ENAMEL and Household Lines.

Mount R, 166-8 Guildford rd, Mylnds
Power Paint Co, 212 Pier st, E Perth

STERLING VARNISH CO.

Manufacturers of "Sevac" Lacquers, Enamels, Paints and Varnishes. C. Bert Hood, Sole Wholesale Agent for W.A., 485-487 Murray St., Perth. Tel.: B 7171.

Taubman's Ltd, 97 St Geo ter, Perth
Wasley, A H, 131 William st, Perth
Wel-Dun Products, 967 Hay st, Perth
Westralian Paint & Compsn Co Ltd (The), A M P Bldngs, William st, Prth

PAINTERS & DECORATORS.

Abbott & Rich, 771 Hay st, Perth
Abbott & Rich, 120 Wm st, Prh
Adams W G, 270 Hannan st, Kalgoorlie
Addison, **Arth E F, 29 Claebrk rd, E** Perth
Alman Bros, 39 Burt st, Boulder
Alman, L, 217 Egan st, Kalg
Anderson S, 4 Napier st, Cott
Auto Spray Painters, rear 982 Hay and Milligan st, Perth
Badham P, 80 Ord st, Fremantle
Baker, Edwd J, 24 Rockton rd, Clmont
Bannister C, 12 Stirling rd, Clrmnt
Barnes, C D, Dalwallinu
Beck, C H, 42 Stirling hway, Clrmnt
Beckwith H J, Katanning
Bellas, P, Merredin
Bird, Augustus, Toodyay
Blanchard Frank 7 Stuart st Maylands
Blight Bros, Geraldton
Bowra H M, 38 Guildford rd, Mt Law
Brandenberg Rex C, Wagin
Bredahl, C J, York
Brown & Son, David J, 81 John st, N Fre
Browning, Robt, Hilda st, W Subi
Burcham, Wm E C, Spencer st, Bunby
Chapman, Chas, 102 Vict av, N Fre
Chapman, V, 27 Chapman st, Fremantle
Charlton, J H, Katanning
Chester, Geo, Albany
Chick J M, Wickepin
Chopping, H N, Albany
Clarke, Jno, 62 Comel rd, Mid Jnctn
Clifford, Jno, 274 Charles st, N Perth
Cole, A, 19 *Sydney st,* Sth Fre
Cole, A G, 135 Seventh av, Maylands
Cole P, Kellerberrin
Cotton, Oliver G, 117 Derby rd, Subiaco
Crease, F J, St Leonard's st, Cott Bch
Daines, Thos W, The Strand, Bayswater
Dale, Hy, Bunbury
Daulby, H, Carnarvon
Devereux, Gordon, Armadale
Eads Chas J, 6 Lillian st, Cott
Eaton, F D, Geraldton
Ellis, J H, 75 Armagh st, Vict Park
Farmer E E, 137 Glendower st, Perth
Fisher Albt, 22 Coolgardie st, Subi
Francis, Conrad Hy, 216 Rokeby rd, French & Grant, 39 Packenham st, Fre
Gibson & Son W B, 292 Newcastle st, Perth
Gibson, T, Geraldton
Glover, M C, Rly cres, Cannington
Gray, A C, 68 Bennett st, E Perth
Gray Geo, Ravensthorpe
Gorrett, E H, 303 Beaufort st, Perth
Gridley, H, Harvey
Hames A J, Ruislip st, Ldrvle
Hansen, O, Cunderdin
Harrison Fras C, 23 Albion st, Cott
Harwood, G, York
Hassell and Greedy 84 James st Pth
Hender, Thos A, Albany
Hollamby, A E, Lochee st, Buckland Hill
Holder Wm E, 215 Broome st, Cott
Horn, Aubrey S, Stephen st, Bunbury
Howard Jas, 256 Duke st, Northam
Iles, J W, 33 Fremantle rd, S Perth
Jamieson, Andw, Katanning
Keeley & Brown, Geraldton
Keeley, Jno, Katanning
Keeley Roy, Geraldton
Keeley, W, Geraldton
Kidd J, Merredin
King A E, Merredin
King Edward A, 14 Carr st, Perth
Krigg & Bullied, Beverley
Kyle, Dvd W, 56 Cassidy st, Kalg
Lanchester E N, Albany
Layton Geo, Wiluna
Leaney, R T, Leonora
Lunn Geo, 181 Claisbrook rd, E Pth
McDermott, Alfrd J, 115 Derby rd, Subi
McLaren Wm, Huxtables
Maxfield & Stevenson, 38 Wray av, & 243 South ter, Fre
Miller Dick, 250 York st, Subiaco
Miller Har L, 201 York rd, Mid Jctn
Moore, R A, 1 Hawkstone st, Cott
Morgan, Wm, Moora
Newton, A E, 29 Carlton st, Ldrvle
Nichols & Son, Mark, 34 Gugeri st, Clrmnt
Nicholson & Stone, (off) 20 Aberdeen st, Perth
O'Sullivan S, Spencer st, Bunbury
Parker, Jas W, Brigga st, Bassendean
Pendergast Wm, Albany
Piper E W, 334 Rokeby rd, Subi
Pulham Edwd, 115 Stirling hway, Clrmnt
Ramage, Wltr F, Standard pl, Perth
Raven Matthew Hamilton st Bassendean
Rayner, W A, Kojonup
Renshaw, W, 110 Crawford rd, Maylds
Rew, Edwd, Albany
Reynolds, Thos, Dongarra
Ridley C E Katanning
Robeson, Geo, Geraldton
Robinson T H, 91 Heytesbury rd, Subi
Roe Peter G, 23 Napoleon st, Cott
Rumpf, Jacob, Belmont av, Belmont Park
Russell, Wm H, Rly cres, Welshpool
Rynor, Jas, 716 Albany rd, Vict Pk
Sasse, R, Woodstock st, Mt Haw
Sharp, Robt H, 5 Athelstan st, Cott
Sharpe, Chas A, 129 Hopkins st, Bldr
Slade S T, 20 Newcastle rd, Northam
Smith, Clarence, 41 Yilgarn st, Subi W
Spalding J G, Bruce Rock
Strettell H H, Albany
Tassell, E, Albany
Thomas, Eben, 56a Randell st, Perth
Waddington, J, Bridgetown
Wasley's, 759 Hay st, Prth
Watterston, Jno W, 247 Hay st, Subi
Watts, E A, Lane st, Boulder
Weston & Son, 20 East par, Norwood
Willmer W, 412 Newcastle st, Perth
Wiltshire G J, Moora
Wood & Phillips, 80 Barrack st, Pth
Wood & Son, 69 View st, N Perth
Woodroffe, L, 62 View st, N Perth
Woolley, A G, 3 Thompson st, Ldrvle
Vouard, Jno A, Geraldton

PAPER MERCHANTS.

COWAN & SONS LTD., ALEX.

(S. R. Cooper, Manager). Established 1779. Paper Makers, Wholesale Stationers, Printers' Machinery Agents & General Printing Equipment, 9 Howard St., Perth. Telephone: B1480. Telegrams: "Cowans, Perth."

Hird, C M, 537 Wellington st, Perth
Hodges, W M, 209 Nth Beach rd, Mt Haw
Kraft Paper Co, 842 Hay st, Perth

PAPER AND WRAPPING SUPPLY CO.,

489 Murray St., Perth. Tels. Office: B 7327; Private, B 6793. Kraft Papers, White & Grease Proof Papers, Paper Bags, Twines, Sealing Machines, & Gummed Tapes, etc.

Spicers & Detmold, td, 418 Murray st, Perth

Tullis Hunter & Co Ltd, 47 Pier st, E Perth
WA Trading and Agency Co 707 Wellington st Pth
Western Indent Co, 36 Pier st, Perth

PAPER BAG MAKERS.

Swan Paper Bag Co, Johnstone st, Cott
West Australian Paper Bag Co 177 Wellington st Perth

PAPER RULERS.

(Only Names to order inserted under this heading)

BARNIER C. J.

Manufacturing Stationer, Bookbinder, and Paper Ruler, 11 Queen St. (upstairs), Perth. Tel.: B6508.

PASTRYCOOKS.

See Caterers.

PATENT ATTORNEYS.

BONNERUP, P. M.,

Patent and Trade Marks Attorney. Formerly Examiner in the Commonwealth Patents Office. A.M.P. Chambers, William St., Perth. Tel.: B 5062.

Sparrow, Richd, 98 St Geo ter, Perth

U'REN, GEORGE A., Patent & Trade Mark Attorney (Registered 1910), Henty House, 499-503 Little Collins St., Melbourne. . .

PAVEMENT CONTRACTORS

Vincent Paving & Concrete Co, 66 St Geo ter, Perth

PAWNBROKERS.

Dyson, Ernst R, 42 Beaufort st, Perth
Fed Loan Office, 130 Murray st, Perth
Feinberg, Mrs A, 126 Murray st, Perth
Frmntl Loan Off, 2 Market st, Frmntle
Green, Barnett, 123 Wm st, Perth
Horowitz Moses, 530 Hay st, Perth
Masel, I, 215 Hannan st, Kalg
Melbourne Loan Office 95 Barrack st Perth
Mendelawits, Mark, 329 and 365 Murray st, Perth; & 8 Market st, Fre
Rosen, David, 204 Wm st, Perth
Samuel, Morris, 243a Hannan st, Kalg, & 119 Wm st, Perth
Wgton Loan Office, 143 Barack st, Perth

PEARL MERCHANTS & PEARLERS.

W A Pearlers' Assoc, Broome
Adams E Sharks Bay
Adams Frank, Shark Bay
Adams, Mrs Amelia, Shark's Bay
Archer, T h, Broome
Banger, W T, Port Hedland
Bardwell Bros, B E, Broome
Bates, Rupert H, Sharks Bay
Bellotti, Michl, Shark's Bay
Berry Wilfd, Shark's Bay
Black, Mrs T A, Shark's Bay
Bourne, R, Broome
Brillan'e, Fabian, Broome
Cameron Clive, Shark Bay
Butler, Wm M, Broome
Capewell, Arth, Shark's Bay
Capewell Prescilla, Shark's Bay
Chamberlain, A, Broome
Cooper Jno, Shark's Bay
Cox Jno, Shark's Bay
Critch, Chas, Broome
Cross A, Shark's Bay
Edwards, G, Sharks Bay
Edward Verdun, Shark Bay
Everett, Fredk Alfd, Broome
Fletcher, Tasman, Shark's Bay
Floyd Allan, Shark's Bay
Fry, Geo W, Sharks Bay
Fry, Robt, Shark's Bay
Goldie, L J, Broome
Gregory & Co, Broome
Gregory, A C, Broome
Hatfield Amy A, Broome
Hawkes Claude, Shark's Bay
Heeds Les, Shark's Bay
Henfrey A G, Shark Bay
Herman Victor, Shark's Bay
Holmes, H L, Onslow
Hornsby Rodk H, Broome
Hoult, J W, Sharks Bay
Hoult Owen, Shark's Bay
Hughes, Wm A, Sharks Bay
Jones Arth, Shark's Bay
Knowles, J K, Broome
Lyons, M, Broome
McCallum Jno, Shark Bay
McDaniel, D, Broome
Mackay, E, Cossack
Mackenzie, Jas T, Broome
Macnee, H, Broome
McRoberts Jno A, Shark Bay
Maiden, B, Broome
Marshall, L W, Broome
Morgan, Alfd C, Broome
Mulgrue, Jas Arth, Broome
Muramats, J & T, Cossack
Naughton Syd, Shark's Bay
Norman, E de B, Broome
Nussbaum, Anton, Broome
Owen, Thos H, Broome
Owen, Thos T, Broome
Pryor, J J, Broome
Raine, Jos, Onslow
Richardson Harry, Shark's Bay
Robison & Norman Ltd, Broome
St John Edwd L, Broome
Schleicher, Walter J, Broome
Simpson, T, Shark's Bay
Smith Keith, Shark's Bay
Spaven, H J, Sharks Bay
Stainton, Ernst N, Broome
Stevens, Robt J, Broome
Streeter & Male Ltd, Broome
Sunter, Mrs H, Shark's Bay
Walsh, J, Shark's Bay
Ward H, Shark Bay
Williams I R, Shark Bay

PEEL PRESERVERS.

PLAISTOWE & CO. LTD., Peel and Gherkin Preservers, Chocolate & Confectionery Manufacturers. Factory, Offices, & Showrooms, 155 Havelock St., Perth. Tel.: B9511 (6 lines). Branches at Kalgoorlie, W.A., and Melbourne, Vic.

PERAMBULATOR & GO-CART MANUFRS & IMPTRS.

Betty Baby Carriage Store, 569 Hay st, Prth
Clinic Pram Shop, 31 Stirling st, E Pth
Dalziell Geo C, 277 Murray st, Perth
Garvey, W H, 352 Wlgntn st, Perth

PERFUMERY REQUISITES

FOY & GIBSON PTY. LTD., 765-87 Hay St., Perth. See advt.



PRITCHARD, LTD., J. G., Representing **Ferd. Mulhens'** "4711" Eau de Cologne, 18 William St., Perth. Tel. B4711.

PHARMACEUTICAL CHEMISTS.

See Medical List.

PHONOGRAPH & RECORD IMPTRS & DEPOTS.

Billy Edwards Music Warehouse, 182 Murray st, Perth
Hutchinson G G, Wyalcatchem
Lambert, H E, Pingelly
Morris Bros Ltd 762 Hay st Pth
Musgroves Ltd Lyric House Murray st Perth
Wyper Howard Ltd, 671-3 Hay st, Pth

PHOTO ENLARGERS.

Dimond Bros (WA) Ltd, 26 Smith st, Highgate Hill

PHOTO ENGRAVERS.

(See Engravers).

PHOTOGRAPHERS.

Acme, 264 Murray st, Perth
Anderson, Arth, 53 Piesse st, Bldr
Andrews & Cooper, 767 Beaufort st, Mt Law
Bardwell-Clarke Studio, 713 & 580 Hay st, Perth
Bartletto Studios, 671 Hay st, Perth
Beste Arnold T, 15 Viewway, Nedlands
Cross, G, Busselton
Clarke, Bardwell, C S, 713 Hay st, Perth
Cole E G, Albany
Cox, Geo, Wlgtn st, Bunbury
Falk Studios, 118 Wm st, Prth
Folkard Hy E, Albany
Ford, A P, Albany
Ford, W J, Katanning
Harcourt Miss G, Katanning
Hartson, Pearl, Albany
Hitch, Wm, 60 St Geo ter, Perth

ILLUSTRATIONS LTD.

(Arthur N. Viveash, Managing Director), Bungalow Buildings, 870 Hay St., Perth. Tel.: B 4602. Portrait, Publicity and Commercial Photographers.

Jackson A H, 47 Gordon st, Northam
Jenkins, H, Geraldton
Jenkins, Miss E, Cantonment st, Fremantle
Lafayette Dease Studios, 81 Barrack st, Perth
Langham Studios Ltd, Central Arc, Pth
Mackay, Thos F, 147 Hannan st, Kalg
Major, Fredk, 33 Newcastle rd, Mid Jet
Martin, G, Geraldton
Martyn, F, Katanning
Millar & Son (Roy), Leonora
Murakami Y, Broome
Nixon Chas M, Fitzgerald st, Nrthm
O'Meagher Alfd E, Merredin
Palmer Dudley, 701 Hay st, Perth
Park, Chas H, 29 Suburban rd, Sth Prth
Patterson, A, 399 Wellington st, Perth
Peterson, Frank, Market st Fre
Poignant A, 42 Outram st, Perth
Premier Reproductions, 115 St Geo ter, Perth
Poignant, Axel, 42
Ruskin Studio, 249 Murray st, Perth
Sampey E, 113 Barrack st, Perth
Sivyer, W A, 44a Pier st, E Perth
Taylor Robt J, Wagin
Watkins & Grimshaw, 176 Ninth av, Maylands
Watkins Susan, 188 St Geo ter, Perth
Webb & Webb, 616 Hay st. Prth
Wethered, Edwin C, 605 Murray st, Prth
Wheeler, Cecil, Narrogin
Williams, Thos M, 280 Hannan st, Kalg

PHOTOGRAPHIC APPARATUS & MATERIAL IMPTRS.

Cox, Geo, Wlgtn st, Bunbury
Cravens Kodak Supplies, Barrack st, Perth
Edwards Geo H, 37 Stirling hway, Cott
KODAK (AUSTRALASIA) PTY. LTD. (H. G. Beach, manager), 662 Hay St., Perth, W.A. Tel. B4378. Manufacturers and Importers of Photographic Apparatus and Supplies. Developing and Printing Service.
Owen Bros 88 Beaufort st Pth
Parks Xpress Photo Wks Forrest place Perth

TILLYS LTD.

Photographic Merchants and Importers of Photographic Requisites, 728 Hay St., Perth. Tels.: B9278-9.

PHYSICAL CULTURE

Ladies College of Health, Forrest pl, Pth
King's Gymnasium, King st, Perth
McKissock, R, 130 Wm st, Perth
Nayler L, 269a William st, Perth
Marvel Gym, 197a Murray st, Perth
Savelieff Jno, 42 Beaufort st, Perth
W A Schl of Hlth & Strength Gym, 41 Milligan st, Perth

PHYSICIANS.

See Medical Practitioners, this Section.

PIANOFORTE IMPORTERS, MANUFTRS & WAREHSES.

Billy Edwards Music Co Ltd 182 Murray st Perth
Buhlers, Ltd, 178 Murray st, Perth
Dean Bros, 7 Bay View ter, Claremont
Kearns, G F, Hay st, Perth
Meyer and Orr 108 Stirling st E Pth

MUSGROVE'S, LTD.,

The house for pianos, player pianos, phonographs & records, music & musical Instruments. "Lyric House," 223 Murray St., Perth; also at Fremantle and Bunbury. Tel. B1971.

Nicholsons Ltd, 90 Barrack st, Perth, High st, Fre & Kalgoorlie
Raymonds, 789 Hay st, Perth
Snadens Ltd, 805 Hay st, Perth & 48 High st, Fremantle
Snaden Chas 805 Hay st Pth
Thompson's, 459 Albany rd, Vict Park

PIANOFORTE TUNERS.

Dines, Geo, 16 Duncan st, Victoria Park
Forbes, J Mlclm, 4 Learoyd st, Mt Law
Gimm, Edgar, 36 Peel st, Jolimont
Millard W H, 39 Duke st, Northam
Rippon, Chas A, 12 Hooper st, Pth
Sasso, W J, 33 Carnac st, & 52 Sth ter, Fremantle
Speirs, R W, 558 Albany rd, Vict Park
Stevens, G, 94 Hannan st, Kalg
Wilson Montagu, Manjimup

PICKLE MANUFACTURERS.

Davidson & Co, Lionel st, Kalg
R.S.D. & Perth Vinegar Brewery, 567 Newcastle st, Perth

SWAN BRAND PRODUCTS, LTD. (J. T. Tandy, Managing Director). Manufacturers of Pickles, Vinegar, Sauces, Jams & Cordials, office and factory, 567 Newcastle St., Perth. Tel.: B3911 and 8875.

Western Pres Wks, 15 Samson st, E Pth

PICTURE FRAME MAKERS & DEALERS.

Blain & Co, A, 448 Bfrt st, H Hill
Dimond Bros (WA) Ltd, 24 Smith st, H. Hill, and 38 Forrest place, Perth
Quarrell W E 89 James st Pth
Webb & Webb, 616 Hay st, Perth

PICTURE THEATRES.

(See also Theatres.)

Amusu Pict Theatre, Narrogin
Anderson, Chas, Broome
Australian Celebrity Pictures Pty Ltd, 66 St Geo ter, & 621a Wgtn st, Perth
Bariow, Bruce, Leonora
Bassendean Picture Gardens Perth rd Bassendean
Bridgetown Picture Co, Bridgetown
Broadway Picture Palace Albany rd Vict Park
Brown, H, Katanning
Butler, A B, Collie
Capital Pictures, Mandurah
Chinnery, N W, Cinema propr, Capel
Coliseum pict gdns, Hay st, Subiaco
Coliseum Pict Theatre, 466 Hay st, Subi
Cottesloe Pict Gardens, Swanbourne ter, Cotts & Leake st, Pep Grove
Crystal Picture Theatre & Gdns, Wittenoom st, E Perth
Cummins Theatre, Merredin
Dumbleyung Picture Theatre, Dumbleyng
East Perth Premier Theatre, Bulwer st, Prth
Edwards G L Busselton
Ellery, W E, Toodyay
Empire Picture Theatre, 115 Cambridge st, Leederville
Gaiety (Cinema) Theatre, Angelo st, S Perth
Gnowangerup Pictures, Gnowangerup
Green H W Carnarvon
Hoyts Majestic Contin Pictures, 656 Hay st, Perth
Hall Bros & Della, Collie
Hoyts Regent Theatre, Queen's Place, 91 William st, Pth
Hurlingham Picture Gardens, 57 Fre rd, Sth Perth
Katanning Plaza Picture Theatre, Katanning
Kookaburra Picture Gdn, Main st, Osb Pk
Jones Allan, Manjimup
Lambert Ernst, Albany
Lambert, Hy Albany
Lonsdale, Stanley, Bruce Rock
Lupp, C, Geraldton
Lyric Palace Pictures, 123 Burt st, Boulder
Majestic Theatre, 137 High st, Fre
Mt Barker Pictures Ltd, Mt Barker
Mt Haw Picture Gardens, Oxford st, Mt Haw
Nedlands Picture Theatre, Broadway, Nedlands Park
Nelson, E P, Wiluna
New Oxford Garden Beautiful, 669 Ncstle st, Leederville
New Oxford Picture Theatre, Oxford st, Ldvlle
Olympia Theatre, 800 Hay st, Perth
Piccadilly Picture Grdns, Beaufort st, Maylands
Picture Theatre, Katanning
Pratt, A Gnowangerup
Premier Picture Theatre, Stirling st, E Perth
Premier Talkies, Busselton
Prendergast G E, Cue
Radio Pictures, Geraldton
Richmond Pict Theatre, Canning rd, E Fremantle
Rosemount Open Air Pictures, Angove st, N Perth
Roxy Gardens Talkies, 240 Gldfrd rd, Mylnds
Savoy Pictures, Albany rd, Vict Park
Shenton Pict Gardens, Nicholson rd, Subi
State Summer Grdns Pictures, Beaufort street, Mt Lawley
Sun Pictures, Broome
Swan Suburban Gardens, 6 Canning rd, Palmyra
Swanbrne Pict Theatre, 136 Rlwy st, Cott
Town Hall Garden Pictures, Hannan st, Kalg
Town Hall Pictures, Wagin & York
Union Theatres Ltd, 269 Hay st, Perth
Wansborough, J, Wagin
West Perth Picture Co, 99 St George's ter, Pth
West's Co Ltd, 254 Murray st, Perth
West's Picture Theatre, 438 Hay st, Subi
Westralian Cinemas Ltd, (reg off) 629
Woodley Geo, Harvey
Hay st, Perth

PIPES—CONCRETE

Cement Pipe Co, 122 Adel ter, E Perth
Hume Pipe Co (Aust) Ltd, Upham st, Subiaco

PIPES—STEEL

Hume Steel Ltd, Upham st, Subiaco

PIPES (WOOD).

Aust Wood Pipe Co Ltd (The), Miller street, Victoria Park

PLASTER MFRS

AJAX PLASTER CO. LTD., Yorkshire House, 194-6 St. George's Terrace, Perth, and Factories, West Perth. Mnfrs. of Plaster of Paris for Hard Wall, Dental, Surgical, & all requirements; also Ajax Gypsum Partitions. Representing Aust. Gypsum Products Pty. Ltd., & J. Bell Mineral Products Pty. Ltd.

Brady Co Ltd, H B, Charles st, W Perth

MILLARS' TIMBER & TRADING CO. LTD. Manufacturers of "Samson" brand Plaster & Plaster Board; also Plaster of Paris for Dental use. Factory: Lord St., E. Perth. Head Office: St. George's House, 115 St. George's Terrace, Perth. Tel.: B4141. Branches & Agencies in all States, and Pinners' Hall, London, E.C.

PERTH MODELLING WORKS LTD.

(E. B. Banfield & Sons), 120 Claisebrook Rd., E. Perth. Tels.: B 2461 & B 7578. Architectural Modellers & Manufacturers of "Plasterite" Fibrous Plaster Products. Agents for all Builders' Supplies. Also at Yellowdine, Kalgoorlie and Bunbury.

Union Plaster Co Ltd, 23 Barrack st, Pth

PLEATING SPECIALISTS

Mackenzie Bros, 79 William st, Perth

PLUMBERS & GASFITTERS.

Abrahams, A R, Wyalcatchem
Anderson, J R, Albany
Andrews A G, 244 Oxford st, Ldrvle
Armstrong Harry, 201 Murray st, Perth
Armstrong, J, 963 Hay st, Perth
Arnold, R E, 340 Beaufort st, Perth
Arthur Wm, 334 Charles st, N Perth
Austin, Robt, Meekatharra
Bagg G H, Albany
Barry, W J, 66 Woolwich st, Ldvlle
Begley, J, 96 Coogee st, Mt Haw
Berry R, Narembeen
Biddle Thos, Toodyay
Binch Alec, 29 Angove st, N Perth
Bishop A, Spearwood
Bloomfield Rwlnd J, 1 Bruce st, Ned Pk
Boesser, F, 679 Beaufort st, Mt Law
Boswell Fras J, 12 Ruth st, Perth
Boucher, Geo, 211 Newcastle st, Perth
Bramley & Co, F C, York
Bromley, H, Maddington
Broomhall S A, (rear) 145 Beaufort st, Perth
Budd P H, Katanning
Cade, Wm H, 67 Egan st, Kalg
Cade, Wm H, 13 Bldr rd, Kalg
Cain, J F, 17 Stirling hway, Cottesloe
Campbell Wm C 117 Plain st E Pth
Carr, L R, 620 Beaufort st, H Hill
Clark, Alden, 33 Wood st, Maylands
Clues Roy L Meekatharra
Corbett, J H, Albany
Cowderay A E, Harvey
Croft A Wellington st Pth
Dawe, Leon S, Mandurah
Davenport, Jas, 89 Monument st, Buckland Hill
Day & Co, Carnarvon
Day, S, Carnarvon
Dethridge & McKay, 547 Beaufort st, H Hill
Dodd, Richd, 66 Burt st, Nth Perth
Dowling & Edmondson, 78 James st, Pth
Downie Arth T, 274 Hay st, Subiaco
Duffy, M, 90 Aberdeen st, Perth
Dumont, Chas, Wilson st, Kalg
Dunn, Mark, 334 W'gton st, Perth
Eastwood Ltd, Jas, 563 Wlngtn st, Pth
Elliott, Jno Wm, Narrogin
Fitzpatrick & Co J, Eleanor st, Geraldton
Forster, A, Busselton
Foster A H, 48 William st, Fre
Foyel, J H, Albany
French, Hy, 329 Hay st, Subi
Gealer G, Albany
Gratte Hy C, 11 Hampton st, Northam
Gilchrist, J, Pingelly
Griffen, Geo, 170 Rly ter, Maylands
Griffiths Chas H, 1 West st, W Perth
Groessler & Son, H, Geraldton
Hanks Saml H, 155 Peninsula rd, Mylds
Hargrave, Seth, Wagin
Haseldine B, 24 Thomas st, W Perth
Hawkins, H E, Denmark
Hazell, Wm H, Marmion st, Cottesloe
Hearne, F, Esperance
Heggie, Geo, Beverley
Henderson, Wm J, Collie
Hill and Co Geo 1 Nash st E Pth
Hitchcock, H H, Jersey st, Jolimont
Hoare, Geo F, 234 York rd, Mid Jctn
Holdway & Co, 42 Pier st, E Perth
Holland, R N, 57 Gladstone av, S Perth
Honnor Jas, Perth rd, Bssndn
Hoskin & Co, C E, Narrogin
Howard Frank, Stephen st, Bunbury
Instone & Co Ltd F, 21 Essex st, Fre
Jabes, S P, Shafto La, Perth
Jenkin C M, Wongan Hills
Johnson, Jas H, 63 Fairway, Ned Pk
Jones & Sons, J D, 36 Woolwich st, Ldvle
Jones H C, Bridgetown
Kane, Jos T, Kununoppin
Kellerberrin Plumbing Wks, Kellerberrin
Kneale & Co., 999 Beaufort st, Mylnds
Lake, L H, Kellerberrin
Lang, Matthew, 227 Hampton rd, S Fre
Langford, W, senr, Mullewa
Langford, W Lee, Mullewa
Lawson, R, Katanning
Lewis, E J, 190 Hampden rd, Ned Park
Lindsay R, 339 Fitzgrld st, N Perth
Longworth J J, 913 Beaufort st, Maylnds
Luce Wm G, Collie

J. & C. LYONS & CO.

(Sons of the late O. C. Lyons), 122 Charles St., Perth. Telephone, B7610. Plumbers & Sheet Metal Workers, Copper & Tinsmiths, Galvanisers, Ironworkers, & Sanitary Engineers.

McGuckin, L & E, 6 Cowle st, Perth
Machine, A J, 296 Barker rd, Subi
McMullan & Brown, 99 Sth ter, Fre
Major C, Gwalia
Malone, Thos, 461 Newcastle st, Perth
Martin, S, Fitzgerald st, Northam
Matheson, A R C, Pingelly
Metters Ltd, 347 Hay st, Perth
Miller J 52 Victoria av N Fre
Mills, S H, Yarloop
Mitchell, C, Katanning
Mouchmore & Co, Pty. Ltd., Albany
Mullett R E, Moora
Nash A, Albany
Newsome, Percy H, 109 Sth cres, Byswtr
Nicholson, E E, Goomalling
Nicholson Godfrey G, 16 Peel ter, Nrthm
Norlin, Gustave D, Belmont Park
Notley, F, Narrogin
O'Brien Danl J, Kellerberrin
Olsen, J H, Spencer st, Bunbury
Oma Arth W, 177 Railway rd, Subi
Orr, Jas A, 337 Hannan st, Kalg
Pantall, B, Salmon Gums
Panton, C E, Morawa
Park Plumbing & Sheet Metal Wks, 401 Albany rd, Vict Park
Parkin Bros, 291 Fitzg st, Perth
Parsons, T, Quairading
Peake and Son C L 13 Bannister st Fre
Perry Bros, 119 Stirling hway, Clrmnt
Peter & Sons, A, 470 Wm st, Perth
Pratt, A, Gnowangerup
Prestage, Geo W, 48 Comel rd, Mid Jct
Price Leond C, Meekatharra
Prunster S J, York
Rance, E, 329 Rokeby rd, Subi

Rance & Son Hy H, 478-484 Hay st, Sub
Rankine, W H, Bridgetown
Richards, Wm, 36 Aberdeen st, Pertn
Robinson, A R, 238 Gldfrd rd, Maylands
Rowe A H, Dalwallinu
Saunders B, Dalwallinu
Saunders, Geo, Katanning
Scott (Est of) J H, Geraldton
Sharman A R, Kulin
Shepherd Geo, Yorkrakine West
Sherwood, Ern F, 101 Stirling highway, Clrmnt, & 20 Napoleon st, Cott
Shillinglaw, Wm C, 31 Dwyer st, Bldr
Simpson, Jno, Leonora
Simpson T, Gwalia
Simpson, Thos, Leonora
Smith, W, Laverton
Smith, Wm C, 224 Carr st, Ldvlle
Smyth, Geo W, Geraldton
Stearne Bros & Co, 64 Cassidy st, Kalg
Stevens, Wm T, Ravensthorpe
Stiles Wltr L, Angelo st, S Perth
Stonnell Geo, Albany
Straughair Robt, Onslow
Sukroo, W, Carnarvon
Taylor, W J, Spearwood
Thomson Saml, 22 Henry st, Fre
Thorsager N, Lake Grace
Truscott, Alfd, 111 Eighth av, Maylands
Vivian Thos F E, 143a Rokeby rd, Subi
Vivian Wm R, 34 Jarrad st, Cott
Waddingham, Albt, Narrogin
Walker H N, 391 Bagot rd, Subi
Walton, Robt R, Narrogin
Warden, J L, off 807 Hay st, Perth
Ware, H J, Beach rd, Canning Bridge
Webster H O, 17 Glyde st, Buck Hill
Weight H, Albany
W.A. Plumbing & Radiator Works, 704 Wellington st, Perth
Western Irnwrks, 206 High st, Fre
Whitehead & Co, D, 80 King st, Perth
Willett, H A, Ocean rd, Cott
Williams, W O, 710 Wellington st, Perth
Wilson, Walter, Manjimup
Winzer, C C, 26 Clotilde st, Mt Law

PLUMBERS' SUPPLIES.

Bell & Beck, 452 Murray st, Perth
Galvin & Co Roy, 231 Wm st, Perth

PNEUMATIC TUBE SYSTEMS.

LAMSON STORE SERVICE CO LTD, cash carrier, & pneumatic tube system manufacturers (H V Prentice, manager for Australasia), Economic Chmbrs William st, Perth. Head Office, 9-13 Queen st, Sydney, N.S.W.

POLISHERS.

See French Polishers.

POTTERY WORKS.

See also Brick, Tile & Pottery Makers
Calyx Porcelain Ltd, Hay st, Jolimont
McLoughlin, A, Armadale
Stoneware Pipe and Pottery Co of W.A. Ltd, 39 Barrack st, Perth
Wunderlichs Potteries, Brown st, E Perth, and Hardy st, Maylands

POULTERERS.

Bourke, Walter, Rokeby rd, Subi
Dustin, R, St Geo ter, Perth
Harris Jas A 110 Cantonment st Fre
Harris, W H, 50 High st, Fre
Luxton, R W, 22 Stirling st, Prth
Metro Mkts, Wellington st, Perth
Perth Poultry Supply, Wellington st, Perth
Robbins Bros, 1092 Hay st, Perth

POULTRY FARMERS.

See Pastoral Section.

POULTRY REQUISITES.

GOSS, JAS., Dog, Poultry, Cage Bird & Bee Requisites. Sole Agents Spratts (London) and Multiplo Incubators, 133 William St., Perth. Tel.: B4428.

HARRIS, SCARFE & SANDOVERS LTD.,
683-699 Hay St., Perth. Tel.: B 8131. (Mr. A C. Jenyns, Poultry Expert & Technical Adviser.) Electric and Hot Air Incubators & Brooders from 75-6,000 egg capacity. Feed & Feeders, Grinders, Gristers, Cutters, Water Vessels and all Poultry Requisites and Supplies.

PRESERVERS.

Dawe, L C F, Mandurah
Western Preserving Wks, 17 Samson st, E Prth

PRESS AGENTS.

See Agents—Press.

PRINTERS.

See also Newspapers.

Advance Press, rear 984 Hay st, Perth
ADVOCATE PRINTING WORKS (THE), (George Doak, Manager), Albion St., Katanning. Tel. 79. General Printers and Publishers.
Ajax Printing Office, 28 King st, Perth
ALBANY ADVERTISER (1932) LTD., York St., Albany. Tel. 2. General and Commercial Printers and Publishers.
Archer, Geo W, 431 Vincent st, Ldrville
Armstrong Jos H, Ivanhoe st, Bassendean
Atkin, J P, 133 Oxford st, Ldrvle
Barclay & Sharland Ltd, 999 Hay st, Perth
Bayliss Evan B, 13 Pier st, E Perth
Birkhead, R, Perth rd, Bassendean
Bishop & Co E A, (off) 47 King st, Prth
Black Range Courier Co, Sandstone
Bourne L, Mullewa
Brabazon & Co, Cremorne arc, Hay st, Perth
Brokensha & Shaw, 48 King st, Prth
Burrows, C F, 79 High st, Fre
Burrowes Chas, 534 Hay st, Perth
Byrant's Print, Murray st, Perth
Central Press Ltd, (off) 665 Hay st, Pth
Challenge Printers, 45 Stirling st, E Pth
Chester W Albany
Christie Ltd T F, 977-9 Hay st, Perth
City and Suburban Print,
Clare Printery 81 Henry st Fre
Colortype Press Ltd, 874 Hay st, Perth.
Crogan, Fredk E, 39 Newcastle st, Perth
Dalziell Arth J, 222a Wm st, Perth
Daniels Ltd, Frank, 158 Wlngtn st, Pth
Derepas, Herbt L, Narrogin
Dewar T J, 550 Beaufort st, Hgate Hill
Dix Ltd, 454 Murray st, Perth
Doak, Geo, Katanning
Downes Thos G, Wlngtn st; p r, Fraser st, Bunbury
Forrest, Abel, Spencer st, Bnbry
Fowler, Sidney C, Leonora
Franklin Print (The), 415 Wm st, Prth
Fremantle Printery, 15 Phillimore st, Fremantle
Gee, Jas R, 197a Murray st, Perth

GERALDTON NEWSPAPERS LTD.,
Geraldton. See advt., "Newspapers."

Govt Prntng Office (Parliamentary Ppra Dept), 70 Murray st, Perth
Haddleton Eli, Katanning
Hall & Sons, E S, Narrogin
Hames & Co G A, 861 Hay st, Perth
Hancock W, Collie
Hargrave Press (The), 22 Howard st, Pth
Harris Clifford, 84 James st, Perth
Hawley & Co, (off) William st, Perth
Hayter P E, Wiluna
Hearne, E G, 32-4 Angove st, Perth
Higman, F M, Katanning

HOCKING & CO. LTD.,
127 Hannan St., Kalgoorlie. Tel. K12. Printers, Publishers, Stationers, & Booksellers. See advt. "Newspapers."

Holman G, 349 Hay st, Perth
Honey, R H, 965 Hay st, Perth
Imperial Printing Co Ltd, 397 Hay st, Perth
Inland Press Co Ltd, Menzies
Jones, R W, Gosnells
Judd Arnold, 502 Chas st, N Pth
Kalg Sun Ltd, 51 Forrest st, Kalg
Kurth, C D, 44 Pier st, E Perth
Lamb (S H) Printing House, 15 Bannister st, Fre

LAMSON PARAGON (W.A.) LTD, Manufacturers of counter check books, general stationers, printers and bookbinders. Office, warehouse, & factory, 37-45 Pier St., Perth. Phone B9591 (2 lines).

Lyon & Sons, J, 75 Shepperton rd, Vic Park
MCL Print Ltd, 28 Leake st, Fre
Mckenzie, Geo, Ednie st, Bnbry
Mackenzie Lionel E, 156 Rokeby rd, Sub
McNies Print Wrks, Albany
Mann, L B, (rear) 103 Murray st, Pth
Marlyn A, Katanning

MASSEY, CHAS.,
McKenzie's Buildings, 72 Maritana St., also 109-111 Maritana St. (opp. Palace Hotel), Kalgoorlie; and 51 Burt St., Boulder. General Printer, Stationer, Bookseller & Newsagent. School Requisites a Speciality. 'Phones: Kalg. 348, Boulder 177.

Merredin Mercury, Merredin
Middleton & Bailey, 107 Stirling hway, Claremont
Muhling Jno, 570 Hay st, Perth
Northern Producer, Morawa
O'Keefe, Arth G, 146 Rokeby rd, Subi
O'Sullivan, Danl, Burt st, Bldr
Paramount Print & Publshg Co, 609 Wellington st, Perth
Partridge, H, 60 St Geo ter, Perth
Patersons Printing Press Ltd, 882 Hay st, Pth
People's Printing & Pub Co, 38 Stirling st, E Perth
Pilpel & Co, (rear) 104 Murray st, Perth
Porter & Salmon, 185-9 High st, Fremantle
Progressive Printing House, 301 Wlgtn st, Perth
Reeves Jas D, 4 Onslow rd, Subi
Reynolds S H, York
Robinson & Taplin, 88 Henry st, Fre
Sampson Printing Co, 971 Hay st, Perth
Sampson, Richd S, 971 Hay st, Pth

SANDS & McDOUGALL PTY LTD
669 Hay st, Perth (B4168, 3 lines), and at Melbourne, Sydney, Adelaide & London.

Schuman, E, Nannine
Service Printing Co, King st, Perth
Southern Times (weekly), Bnbry
Swan Express Printing and Publishing Co Ltd, 10 Helena st, Mid Junctn
Telegraph Printing & Pub Co Ltd, Meekatharra
Trade Composing Plant, Bannister st, Fremantle
United Press, Mullewa
Van Heurck & Thomas Ltd, 168 Wellington st, Perth
Vict Park Print, 238 Albany rd, Vict Park
Watterson, H, Geraldton
W A Provincial Press Ltd, 469 Murray street, Perth
Westralian Farmers Ltd 23 Queen st Perth
White R E, Kalamunda

WIGG, E. S. & SON LTD.
(Established 1849)
Commercial Printers. All classes of Work Undertaken. 33-35 King St., Perth. Phones direct factory, B1609, warehouse B2151 (3 lines).

Worth Alf, Maddington
Wren, F G, 238 Albany rd, Vict Park

PRINTERS' FURNISHERS.

Collie & Co, Pty Ltd, R, 130a Murray street, Perth
Cowan & Sons Ltd A, 9 Howard st, Pth
Wimble & Co Ltd F T, off 116 Murray st, Perth

PRIVATE HOSPITALS & CONVALESCENT HOMES.

After Care Rest Home, 2 Woodville st, North Perth
Anderson, Misses K & A, Hamersley rd, Subiaco

WISE'S DIRECTORIES
KNOWN THROUGHOUT
——THE WORLD——

Arundale & Watson (Maternity Hosp) 144 Queen Vict st, Fre
Anderson Nurse, Albany
Ash (M L) & Cummings (G M), Maternity Hosp, 53 Wasley st, Nth Perth
Ashton, Miss, 681 Beaufort st, Mt Law
Avro Priv Hosp, 2 Nicholson rd, Subi
Baillie, Eliz, Albany rd, Victoria Pk
Baker Mrs M, Perth rd, Bassendean
Bathgate, Nurse, 22 Station rd, Richmond
Beck, Miss D J (St Margt's Priv Hosp), 13 Turton st, Gldfd
Bellas, Mrs, Kelmscott
Berry Mrs E L, 375 Bagot rd, Subi
Bevan, Nurse L, 419 Nwcstle st, Pth
Binet, Nurse M, 672 Beaufort st, Mt Lawley
Bisley J H, Port Hedland
Bldr Priv Hosp, Powell st, Bldr
Bruce Miss F E, 59 Hamersley rd, Subi
Clifton, Nurse, 42 Onslow st, Sth Perth
Connolly, Miss A, 40 Farnley st, Mt Law
Country Women's Assoc (Seaside Home), Salvado st, Cottesloe
Cowling, Mrs E, Wakefield st, Vic Pk
Craichmore Rest Home, 105 Berwick st, Vict Park
Davis, Mrs L E, 222 Eighth av, Mylnds
Dickson Nurse, 36 Tenth av, Maylands
Edward Millen, Sanatorium, Albany rd, Victoria Park
Elsinore Priv Hosp, 255 Marmion st, Cott
Fanning Misses C and L 241 Stirling st E Perth
Faversham Hosp, 35 Glenroyd st, Mt Law
Fermoy Priv Hosp, Fermoy st, Northam
Gadsden, Mrs M G, Toodyay
Grono Nurse, 9 Anstey st, Claremont
Grosvenor Hosp (Sister E M George & E Mayfield), South st, Bcnsfld
Hacquoil Sister J E, 323 Fre rd, S Pth
Hall, Mrs N, 422 Barker rd, Subi
Hamel House Priv Hos, 88 Colin st, Perth
Harvey, Miss, 30 Bulwer st, Perth
Hastie Miss Evelyn 246 Adelaide ter E Perth
Hazell, Miss, Kalamunda
Heathcote Hosp, Duncraig rd, Applecross
Hornby-Brown, Nurse J, Melville Priv Hosp, 96 Mandurah rd, S Fre
Huxtable, Nurse, G L, Pinjarra
Jensen Nurse Albany
Keston Hosp (Sister L Harris), Mullewa
Fuller, Misses E K & M E, 46 Harborne street, Wembley Park
Kidson-Hunter, Sister, 144 Qn Vic st, Fre
King's Park Convalescent Rest Home, 7 Alvan st, Mt Lawley
Kirk, Mrs M, 94 Ascot rd, Vict Pk
Lady Lawley's Cottage by the Sea, Gibney st, Cot Bch
Lady Norvar Rest Home, Wyalcatchem
Lee Nurse Alma D, 97 Campbell st, Picc, Kalg
Leeds, Sister, Fermoy Priv Hosp, Fermoy st, Nthm
Leeton Park Hosp, 1 Vict st, Bcklnd Hl
Lock Private Hospital, Port Hedland
Lucknow Hosp, 131 Stirling hway, Clrmt
M.C.L. Convalescent Home, Warton st, Cott
McAlinden, Nurse, Bridgetown
McNamara, Miss K, 165 Adel ter, E Perth
Meechan M, Venn st, Collie
Millen, Mrs L, Matrn Hosp, 53 Kitchener av, Vict Park
Monger, Misses N & E, 35 Glenroyd st, Mt Lawley
Mount Hospital (The), 253 St Geo ter, Perth
Mt Lawley Priv Hosp, 681 Beaufort st Mt Lawley
Neal, Miss E, 129 Hay st, Subi
Nelson, Nurse, Beechboro rd, Bayswater
Neumylda Hospital Albany
Norman P, Kellerberrin
O'Brien, Miss M M, Coghlan rd, Subi
Old Base Hosp, South ter, Fre
Parker Fanny Toodyay
Parkview Priv Hosp, 105 Thomas st, Subi
Parsons Miss M O Beverley
Penny, Nurse J, Pingelly
Perry Miss, Cue
Phillips & Edwards, Kellerberrin
Pierssene, Nurse, 697 Bfrt st, Mt Law
Pritchard, Mrs E, 19 Perth st, Cott
Prowse, Nurse M A, 61 Cambridge st, Ldvle
Public Nursing Home Cunderdin
Rest Home (Mrs Ruby Wedd, mtrn), 50 Cambridge st, Ldrvle
Rosella Priv Hosp, Geraldton
St Andrew's Hosp, 7 Padbury ter, Mid J
St Anthony's Priv Hosp, Wyalcatchem
St. Clair's Priv Hosp (Mattie Brown), Lovegrove av, Bunbury
St Florence Hosp, 282 Rokeby rd, Subi
St Helens Priv Hosp, 33 Moss st, Plmptn
St Ives Hosp, 6 Basinghall st, Vic Park
St Ives Priv Hosp, King's Park rd, Pth
St John of God's Hosp, Dugan st, Kalg, Subi & Bury Hill, Bunbury
St Omer Priv Hosp, 16 Rheola st, W Perth
St Therese Convalescent Hosp, 27 John st, Cott
St Vincent's Priv Hosp (Nurse McLeod), York
Scott, Edith, May st, Nrthm
Scott Miss Edith 165 Adelaide ter E Perth
Sheard, Mrs McP, Manjimup
Sheedy, Mrs A J, Solomon st, Bcnsfld
Spaven, Miss E F, St Omer Hosp, 1 Havelock st, W Perth
Stockley Mrs A 590 Newcastle st Pth
Street, Miss E, Caledonian av, Mylnds
Sutton, Nurse Marion, 40 Florence st, Perth
The Pines Mat Home, Katanning
Thistlebank Priv Hosp, 23 Hillway, Ned Park
Thomas Nurse Kellerberrin
Thomas Nurse I M, Woodstock st, Mt Haw
Tresillian Priv Hosp, 21 Tyrell st, Ned Park
Unbehaun, Miss L, Albany
Urry, Miss M H, 91 Berwick st, Vict Park
Vailima Hosp, Narrogin
Valesco Nursing Home, Kalamunda
Ward Sister M A, 111 Gldfrd rd, Mylds
Waverley Priv Hosp, 165 Adelaide ter, E Perth
Wells, Sist, 53 The Espl, S Perth
Westcourt Pric Hosp, 36 Brookman st, Kalgoorlie
Westminster Hosp, 246 Adel ter, E Perth
Whitehead, Sister L, Priv Hosp, Armadale
Woodside Hosp (Sisters F & R Kierman), 20 Dalgety st, E Fre
Wray, Miss E, 165 Adel ter, E Pth
Wright, Nurse, 34 Johnson st, Gldfd

PROCESS ENGRAVERS

(See Engravers.)

PRODUCE BROKERS.

See Brokers—Produce.

PRODUCE MERCHANTS & DEALERS.

Allen & Brimage, 41 Frrst st, Kalg
Allen Jno, Geraldton
Anderson, Robt J, Jarrad st, Cott
Austn Nut Co (The), 5 Bay View ter, Claremont
Bairstow W J, Albany
Baker J N, Merredin
Beaton, J, Hamilton st, Boulder
Beck, Jno, 121 Alma rd, N Prth
Bloomfield, D, 307 Wellington st, Perth
Bolton Emanuel, Rockingham rd, Bcnsfld
Borg, C, Metro Mkts, Wellington st, Prth
Brady, M J, Albany
Brawn, E R, Metro Markets, Wlngtn st, Prth
Brennan, W H, Cannington ter, Cannington E
Bridgetown Co-op Co, Bridgetown
Bryant Geo J, 1032 Albany rd, Vict Prk
Calder Wltr 257 Albany rd Vict Pk
Callagan P, 13 Metro Mkts, Wlngtn st, Perth
Carbarns & Co, D F, 587 Wlngtn st, Perth
Casey Chas 9 Napoleon st Cott
Cheney, E O, Metro Mrkts, Wlngtn st, Perth
Chiew & Co, J S, 99 James st, Perth
Choules, H L, Metro Mrkts, Wlngtn st, Prth
Corkhill, Wm, 119 James st, Prth
Cowain W, Wlngton st, Perth
Cowmeal Distributors, 2 Rlwy par, W Pth
Denmark Prod Co-op Soc, Denmark
Diggins, W K, Day Dawn
Dobson, Geo, Broome
Drummond & Co, J M, Fitzg st, Northm.
Emery, Fred, Metro Mrkts, Wlngtn st, Perth
Etherington & Sons, Metro Mrkts, Wlngtn st, Perth
Farrell Bros, 37 Howard st, Fre
Filewood & McLarty, Metro Mrkts, Wgtn st, Perth
Foggitt Jones Pty Ltd, 537-41 Wlngtn st, Perth
Fong & Co, S, Geraldton
Fre Produce Stores, 15 South ter, Fre
Froyland Bros, 241 Charles st, N Perth
Gardner Bros, 867 Wellington st, Perth
Gobey, Macpherson & Co, Nrthm
Goldfields Wholesale Prod Store, 29 Macdonald st, Kalg
Greenslade, J R, Rockingham rd, Ham Hl
Gummow, W H, 40 Salvado st, Subi
Hagley & Howell, 37 Wittenoom st, Bldr
Hansen, P, 363 Hannan st, Kalg
Harris Bros, 82 James st, Perth
Harrold & Murray, Ascot rd, Vict Pk
Harvey Prod Co-op Ltd, Harvey
Haynes & Clements, 121 James st, & 45 Marquis st, Perth
Hayward & Son, Thos, Bunbury
Holmes & Co Ltd, R, 324 Murray st, Perth
Hopkins, Edwd C, 49 Albany rd, Vict Park
Hygienic Open Markets Beaufort st Highgate Hill
Kidd, T, Leonora
Kirkby & Sons, 347 Charles st, N Prth
Leaman & Diamond, 43 South ter, Fre
Louey & Jack, 24 James st, Perth
McAuslane, H R, Metro Mrkts, Wlngtn st, Pth
McClure David, Walliston
McCusker Bros, Busselton
McGregor, Mrs A, 8 Roe st, Perth
Machlin, M, 1 Dangan st, Perth
McKay, Don, Manjimup
McLeish Robt, King Wm st, Bayswater
McWaters, Clar G, 185 Guildford rd, Maylands
Major, Chas W, 6 Newcastle rd, Mid Jctn
Mercer, B, Metro Mkts, Wellington st, Perth
Merredin, Co-op Co, Merredin
Mooney, R N, Metro Mrkts, Wlngtn st, Prth
Moreton, Edwd, Brodway, Neds Park
Mulchinaugh & Patroni, 173 Nth Bch rd, Mt Hawthorn
Muir Frank, 882 Albany rd, Vict Park
Newman & Taylor, 151 Dugan st, Kalg
Nicholas, T, Metro Mkts, Wgton st, Pth
North Harry J, Denmark
O'Hara & Co, L V, 87 Adel st, Fre
Pauley Bros, 63 Forrest st, Bldr City
Pearse & Co, W J, Metro Mrkts, Wlngtn st, Perth
Pearse & Lee, Metro Mkts, Wgtn st, Pth
Pericles & Co, Marquis st, W Perth
Piercy and Co Ltd R Henderson st Fre
Pitman, J H, Waroona
Pond, W, Metro Mrkts, Wlngtn st, Perth
Randall, G W, 119 Broadway, Ned Park
Richards, A, Albany rd, Cannington
Richardson & Co, Woodanilling
Riel A Busselton
Roberts & Beck, Metro Mkts, Wellington st, Perth
Robinson & Co Jno, Chidlow st, Nrthm
Robinson & Sons, Jno, 581 Wellington st, Perth
Russell, E, Metro Markets, Wellington st, Perth
Sainsbury & Co W E, Forrest pl, Perth
Simper Ltd, H J & F, Metro Mrkts, Wlngtn st, Perth and 20 South ter, Fremantle
Sodium Products Ltd, 156 William st, Perth
Steenbhom & Co, 14 Wilson st, Kalg
Stoltze, Louis, 360 Hay st, Subi
Sutcliffe, C & J, Ford st, Coolg
Swan Brand Products, 567 Newcastle st, Perth
Symonds, H, 576 Beaufort st, E Hill
Thompson, A F, 109 James st, Perth
Triscott & Co Jas, 86 Fitzgrld st, Nrthm
Tyler, Jno, Main st, Osborne Park, and Metro Mkts, Wellington st, Perth
Urquhart R, Bridgetown
Watts J H, 46 Eighth ave, Mylnds
W A Produce Co, 143 Oxford st, Ldrvle
W A Producers' Co-op Union Ltd (reg off) 332 Murray st, Perth
Wight & Emmett, Wlngtn st, Bnbry
Wigmore & Co Ltd, H J, 613 Wellington st, Perth & branches
Wilson, Louis, 144 James st, Perth
Wright & Co Ltd F W, 609 Wlgtn st, Pth, 68 Brookman st Kalg, and Essex street, Fre; & Wheatley st, Gosnells & Chidlow st, Northam
Wright, Archd J, 68 Brookman st, Kalg
Young & Co Ltd Wm, Metro Mkts, Wellington st, Perth
Young Robt B, Swan View
Zanetti, A C, 40 Claisebrook rd, E Perth
Zimbulus, G A, Metro Mkts, Wellington st, Perth
Zilioli G, 167 James st, Perth

PROVISION MERCHANTS.

See also Dairy Produce Merchants.

Joubert, Louis E, 935 W'gton st, Perth

PUBLIC LIBRARIES & MECHANICS' INSTITUTES.

Albany Mech Inst, Albany

Bellevue Mech Inst, Helena st, Mid Jctn
Beverley Mech Inst, Beverley
Boulder Pub Lib, Burt st, Bldr
Bridgetown Mech Inst, Bridgetown
Broome Library Inst, Broome
Bunbury Rly Inst, Bunbury
Claremont Public Library, Claremont av, Claremont
Cue Miners' Inst, Cue
Derby Mech Inst, Derby
East Fremantle Mech Inst & Pub Lib, Canning rd, East Fremantle
Geraldton Mech Inst (Inc), Geraldton
Fremantle Lit Inst, 13 South ter, Fre
Geraldton Pub Lib, Geraldton
Gindalbie Miners' Inst, Gindalbie
Goongarrie Miners' Inst, Goongarrie
Guildford Mech Inst, Meadow st, Guildford
Jubilee Pub Lib & Reading Rooms, Carnarvon
Kalg Mech Inst, Hannan st, Kalg
Kalg Rly Inst, 77 Forrest st, Kalg
Kanowna Library, Kanowna
Kanowna Miners' Inst, Kanowna
Katanning Mech Inst & Lib, Katanning
Mechanics' Institute, Westonia
Menzies Miners' Inst, Menzies
Mt Magnet Miners' Inst, Mt Magnet
Munic Free Rdng Room & Lib, Bnbry
Narrogin Public Library, Narrogin
Norseman Mech Inst, Norseman
Northam Mech Inst, Fitzgrld st, Nrthm
Northam Rly Inst, Wellington st, Nrthm
Peak Hill Miners' Inst, Peak Hill
Perth Literary Institute (Incorp), 547 Hay st, Perth
Pingelly Mech Inst, Pingelly
Public Lib of W A, James st, Perth
Rly Inst, Government rd, Mid Jctn
Railway Institute, W'gton st, Perth, & Arthur st, Bunbury
Roebourne Mech Inst, Roebourne
Sth Kalg Inst, Salisbury rd, Kalg
Subiaco Pub Lib, Rokeby rd, Subi
Toodyay Mech Inst, Toodyay
Valantine, T, Marmion st, N Perth
Vict Park Lib, 179 Albany rd, Vict Pk
Wagin Munic Library, Wagin
Waroona Pub Lib, Waroona
Weld Inst, Busselton
Welshpool Mech Inst, Welshpool
West Guildford Pub Hall & Reading Rm, Perth rd, W Guildford
Wyndham Mech Inst, Wyndham
Yalgoo Miners' Inst, Yalgoo

PUBLISHERS.

See Booksellers.

PUMP MANUFACTURERS.

FRANK R. PERROT,

(A. W. Vance, pptr.), 70 King St., Perth: J H Frenier & Son, Gardner-Denver Co., Jeffrey Mfg. Co., Yale & Town Mfg. Co. Tel., B4475.

McPHERSON'S PTY. LTD.

Manufacturers of all classes of pumps; including:—Centrifugal Pumps, Hand Pumps, Power Pumps, Semi-Rotary Pumps, etc. etc. 'Phone B8517, 532-534 Murray st, Perth

QUARRY OWNERS.

Armadale Stone Quarries, Armadale
Boya Quarry, Darlington
Darling Range Quarries Fire Brick & Gravel Co, 66 St Geo ter, Perth
Darling Range Quarries, Glen Forrest
Greenmount Quarries Ltd, 66 St Geo ter, Perth
Mountain Quarries Ltd (Boya), Darlington
Phillips, Wm, Mahogany Ck & Armdle

WHITE ROCK QUARRIES LTD.

(J. J. O'Niel, Managing Director), A.M.P. Chambers, William St., Perth. Tel., B 1166; Residence, MW 24. A fleet of modern motor vehicles delivers Granite, Diorite, Quartzite and Gravel direct from our Gosnells Quarries at shortest notice.

WILSON GRAY & CO. LTD., Granite Quarry Owners. 215 Newcastle St., Perth. Tel.: B 4335. And at Kalgoorlie.

Young Bros, Parkerville

QUILT MANUFACTURERS.

Apex Ltd, 340 Murray st, Perth

RABBIT MERCHANTS.

National Rabbits (W A) Ltd, 94 Milligan st, Perth

RACING CLUBS.

See Clubs.

RADIATOR SPECIALISTS

Davies Chas, 969 Hay st, Perth

RADIO DEALERS.

See Wireless Apparatus

RAILWAYS.

Kalg-Port Augusta Rly (depot), Depot rd, Kalg
Midland Rly Co of W A Ltd, 81 St Geo ter, Perth; traffic office, Mid Jctn
Millars' Timber & Trading Co Ltd, St George's terrace Pth
W A Govt Rlwys, Wellington st, Prth

REFRESHMENT ROOMS.

Abell, Jas, Mends st, Sth Perth
Adelphi Shoppe Tea Rms, 182 St Geo ter, Perth
Adlam Geo, Trayning
Adler Bros (Cafeteria), 664 Hay st, Prth
Ahmed, C (Strand), Lane st, Bldr
Allan, Jas A, Menzies
Ambassadors (The), 631 Hay st, Perth
Anderson, Mrs E G, 286 Hannan st, Kalg
Anderson Mrs S Francis Muchea
Angelo, Antony, 128 Barrack st, Perth
Antonas Bros, 135 Barrack st, Perth
Applin Mrs G, Katanning
Argust, Miss E, York rd, Mid Jctn
Armitage, Mrs A, Kelmscott
Armstrong Beatrice, Huxtables
Aris Jno 200 Murray st Pth
Arnold & Bristowe, Misses, Cantonment st, Fre
Arnold, Misses, Collie
Arnold, Mrs R, 86 Marine par, Cott
Atherley Mrs J, 447 Hay st, Subi
Arthur, Mrs E, 106 Vict av, N Fre
Athol Tea Rooms, 72 Barrack st, Perth
Bain Mrs W, 164 Canning rd, E Fre
Barnett, Mrs E W, 66 Helena st, Mid Jn
Barry G, Baandee
Bartlett, E, Victoria st, Bunbury
Bath Wm, Broad Arrow rd, Kalg
Bell, Jno F, Johnston par, Buckland Hill
Bell Miss Ethel, 2 Market st, Fre
Benari, Misses, 96 Chas st, Perth
Benjamin, Mrs R, 719 Hay st, Perth
Bennett, Mrs, Collie
Berkin Mrs R E, Fitzgerald st, Northam
Bevan Mrs M, Perth rd, Bssndn
Bevis —, Huxtables
Bickham Miss W, 394 Fitzgrld st, Nrthm
Bigginfield, Mrs E, 275 Mandurah rd, S Fre
Billett Mrs W J, 737 Hay st, & 64 Wm st, Perth
Billsborrow Mrs W, Mandurah
Black J, 286 Albany rd, Vict Park
Blackburn R K, Armadale
Blair, Mrs R, South ter, Fremantle
Bolton, Mrs F, Johnston st, Pep Grove
Boulevarde Tea Rms, 56 St Geo ter, Pth
Boyce, Mrs C H, Gosnells
Braidwood & Broadhurst, Corrigin
Brandy Mrs M, Quairading
Brewer H Margaret River
Bridge, S F, Kalamunda
Brokenshire, Mrs, Marine par, Cott
Brook, Wm S, 544 Hay st, Perth
Brown, Matthew, Broadway, Nedlands Park
Burn, Jas, Gabbin
Burrows, Mrs E, 25 John st, Cott
Bursey Arth Canning Bridge
Byrne, Mrs B, 694 Wellington st, Perth
Cabin Tea Rms, 189 Murray st, Perth
Cameron, Miss E, 1044 Hay st, Perth
Carlon, Ida, Wyndham
Carr, Miss, Goomalling
Carter G G, Dowerin
Carter, Mrs D (Union Cafe), 206 Wm st, Perth
Cassey, Chas, Mivlle par, S Pth
Cayley, Mrs F, 234 Hay st, Perth
Chartres, M M, Bolgart
Christoff Jas, Wagin
Clarke A E, 20 Central Arc, Perth
Clarkson M, Coomberdale
Clifton, D, Narrogin
Clinch, Mrs, Moora
Cohen Mrs Myra K, Manjimup
Collier, H J, 349 Murray st, Perth
Collier Wm, Menzies
Colt Mrs E C 979a Hay st Pth
Cooper F T, King River
Corbett, E, Victoria st, Bunbury
Corner House (The), 608 Hay st, & Barrack st, Perth
Cosy Nook Lunch Rms, 158 St Geo ter, Perth
Counsell Mrs F M, City Beach No 1 Est, Leederville
Cox Albt E Wagin
Crawley Bay Tea Rooms, off Crawley Park Est, Nedlands Park
Crook Mrs Margt, 31 Rly par, Mt Law
Crocos, Mrs P, 318 Wm st, Perth
Crystal Court Buffet, Wm st, Perth
Culley, Miss E A, Attwell Arc, (off) Cntnmnt st, Fremantle
Curtis Wm, 66 Beaufort st, Perth
Daffodil Tea Rms, 549 Hay st, Perth
Dainty Tea Rms, Central Arc, Perth
Dais, D, Collie
Daniel, F W, 528 Hay st, Perth
Daniels, Mrs, Cunderdin
Davies, Alec E, Broadway, Ned Park
Davies, J, Dongarra
Davis Mrs Martha, 333 Wlngtn st, Perth
Delaney, Mrs R, 226a Fitzgrld st, Nrthm
De Neve, P, Nannup
Desert Inn (The), 632 Hay st, Perth
Diprose J McH, Beverley
Douglas S, Menzies
Drake, J, Johnston par, Bcklnd Hill
Easton, Mrs M, Canning rd, Richmond
Davies Mrs E H, 279 Murray st, Perth
Elite Tea Rooms, Bunbury
Embassy Cabaret & Tea Rooms, 2 Wm st, Perth
Embassy Tea Rms, 97 Maritana st, Kalg
Epstein Bros Piccadilly Tea Rooms 726 Hay st Pth
Equity Tea & Luncheon Rms, 229 Murray st, Perth
Evans, Percy J, Vict st, Bnbry
Evans, R, Esplanade, Perth
Fairfull, G, Narrogin
Fanowrios & Lemonis, 116 Barrack st, Perth
Farnsworth, Alex, Vict st, Bunbury
Field Miss M, 267 Mandurah rd, S Fre
Fitt, R P, Dudinin
Florias, D, 184 William st, Perth
Fogarty, Minnie, Perenjori
Forrest Tearooms, Forrest pl, Perth
Forsyth Mrs, Dumbleyung
Forsyth, Mrs G D, Moora
Foster, Jas, 668 Beaufort st, Mt Law
Franey J, Albany
Fresh Food Drink Co Ltd, Wlngtn st, Perth
Frieze Mrs Mary, Labouchere rd, Sth Perth
Gibson F, 44 High st, Fre
Giles-Stephens Misses, Carnamah
Good Mrs, Arthur River
Gordon-Hart Hy, Mundaring
Gorman Ltd, T W, Fitzgrld st, Nrthm
Gorman, Robt, Forrest st, Kalg
Gorman Thos, Metro Mkts, Wgton st, Pth
Gorman V M, Mt Barker
Gottsch Mrs K, Narrogin
Graham, Mrs E J, Forbes st, Belmont Pk
Green Gate Tea Rooms (The), 97 St Geo ter, Perth
Gregg, Mrs F, James st, Perth
Grime, Miss R, Balingup
Halladay, M, Broadway, Ned Park
Hamersley, Miss L, Swanbourne ter, Cott
Hammer Vera, Coolgardie
Handy Corner (The), 401 Murray st, Pth
Hardeman, Mrs D, 8 Mouatt st, Fre
Hammond J & M, 89 Hay st, Perth
Harper B, Walkaway
Harrington, Mrs E M, 18 Royal arc, Pth
Harris, Mrs E, Wyndham
Harrison, A, Denmark
Hayes, Miss M, 732 Albany rd, Victoria Park
Heeps, Laura, Victoria st, Bunbury
Helyar, Mrs M, 48 Murray st, Perth
Hickey Mrs E, Pingelly
Hicks Tea Rooms, Serpentine
Hill Mrs C, 668 Beaufort st, Mt Law
Hillier, Miss E, 62 St Geo ter, Perth
Himbury Miss E, Carnamah
Hislopp F J, Beverley
Hobbs, H, Corrigin
Hogg H, Albany
Hoggarth, Mrs L, Kellerberrin
Honley & Mitchell, Kellerberrin
Hopson Mrs Alfd, Kalgan Lwr
Horsfall F, Narrogin
Howie Mrs E, 858 Beaufort st, Mylnds
Hubbard, A W, Meckering
Hutton, Mrs L M, Collie
Hyde, E H, Narrogin
Ideal Cafe, 132 James st, Perth
Jeannes Luncheon Serv, 623 Hay st, Pth

Jeffries, Wm, 71 Eighth av, Mylnds
Jennings Mrs B, 436 Albany rd, Vict Prk
John, Mrs E, Beverley
Johnson Alf H, St Geo ter, Perth
Johnson, N O, Albany
Jones, Mrs M E, 37 Market st, Fremantle
Jones R, Harvey
Jones S H 148 William st Pth
June Eliz Tea Shop, 580 Hay st, Perth
Kailis, V, 818 Hay st, Perth
Kalaf, Con, Geraldton
Kemp, B, 71 Market st, Fre
Kecatos, Geo, Geraldton
Kelly Bernd J, Pt Walter rd, Bicton
Kelly, Miss M, 921 Hay st, Perth
Kennedy, Miss M, Albany rd, Cannington
Kenny B, Applecross
Kevan, Halley, 197 Mpurray st, Perth
King & Robinson, 15 Adel st, Fre
King, Annie, Waroona
King Bin, Broome
King, Geo, 55 Milligan st, Perth
King, Mrs E, York
Kirk, Jno, Melville par, S Perth
Kirkwood Bros, 69 Burt st, Boulder
Kounis Bros, 102 Rly par, Mid Jctn
Koutsoukis, J, 83 Barrack st, Perth
Kouvaros, Angelo, Esplnde, Pth
Kroschel, Mrs C, Carnamah
Kunzli Wltr, 28 South ter, Fre
Lake, Thos, Merredin
Laslett Thos H, 96 Marine par, Cott
Lattice Tea Rms, 125-131 St Geo ter, Pth
Lemonis, S, 614 Hay st, Perth
Lennox, A W, Mounts Bay rd, Perth
Leslie, Sarah S, Balcatta
Lindsay Mrs M, 150 Marine par, Cott
Little Shop (The), Forrest pl, Perth
Lonsdale, S, Bruce Rock
Lovat, W, 19 Barrack st, Perth
Lugg Mrs J, Marine pde, Cottesloe
Lynch, Jas, 350 Wellington st, Perth
McCallum Wm, 78 Aberdeen st, Perth
McCarthy, Mrs A, 55 Stirling st, E Pth
McFarlane, Mrs N, Peppermint Grove
McGrath, Mrs, Onslow
McKenzie Miss F, 29 Stirling st, E Pth
McLaren A, Balcatta
McMahon, J, Vict st, Bunbury
McMullen Mrs L, York
Maddock, Albt, Swanbourne ter, Cott
Manea, S, Albany
Martin Mrs D E, Kojonup
Matthews, Jas, Mullewa
Meek, L L, Cranbrook
Michael & Bruhn, Misses, 124 Wm st, Perth
Miles Mrs, Brookton
Miller H, Bunbury
Miller Wm H C, Melville pde, S Perth
Millett Jas H Eric st Sth Pth
Miskavicz S, Brunswick Jctn
Mitchell O M, Merredin
Monger H M Pingelly
Moore T, Yalgoo
Moorse Mrs Rose, 18 Milligan st, Perth
Moses, Saml, Beverley
Moursellas M, Pingelly
Muhleisen J F, 23 Barrack st, Perth
Muller, O M, Williams
Muller Mrs Edith S, 933 Hay st, Perth
Murphy, Mrs W, Quairading
Murphy Mrs B A, 271 Rokeby rd, Subi
Mynors Mrs B, 459 Hay st, Perth
Natnl Tea Rms, Wyalcatchem
Needham L, Menzies
Nelson, Miss H, Broadway, Ned Park
Nelson Mrs K, Perth rd, Bssndn
Newman, Mrs E, Roleystone
Nobbs Dvd, 180 Rly ter, Mylnds
Nolan's Leisure Hour Buffet, 73 High st, Fremantle
Nolan Thos, 31 Pier st, E Perth
O'Brien Mrs A, 128 Barrack st, Perth
O'Connor, Agnes, Merredin
Oliver, Wm Hy, Stephen st, Bunbury
O'Neill, Mrs A J, 62 Maritana st, Kalg
Page Mrs F, Pingelly
Paragon Tea Rms, 873 Hay st, Perth
Parker, Fredk, 9 Menda st, S Perth
Paull Mrs Flor E, 653 Hay st, Perth
Pearse, Miss, 85 William st, Perth
Pell, Mrs E, 152 Fitzgerald st, Northam
Pennyfather Miss Nora, 279 Murray st, Perth
Perth Munic Ref Rms, Mts Bay rd, Pth
Peter Pan, 632 Hay st, Petrth
Peters Miss, Collie
Phillips Mrs E, Moora
Piccadilly Cafe, 726 Hay st, Perth
Pitsikas, E, 48 Helena st, Mid Junctn
Pix, S, Albany
Pix, Sydney (Railway), Narrogin
Pooley Mrs Maude, Melville par, S Perth
Porter Frank, Phillimore st, Fre
Potter, —, **Pingelly**
Premier Bakery, 193 James st, Guildfrd
Primrose Tea Rooms, 198 Murray st, Perth
Pyke, A W, York
Queen of Hearts, 115 Barrack st, Perth
Radford —, Bannister
Radio Tea Rooms, 919 Hay st, Perth
Rashleigh Frncs J 256 Murray st Pth
Rees & Son, Manjimup
Rendez-Vous Cafe, 506 Hay st, Perth
Reilly, Mrs I, 528 Hay st, Perth
Richards Abel 486 Hay st Subi
Ricketts J F, Denmark
Ridley, Mrs C, Marine par, Cott
"Rivoli" (The), 698 Hay st, Perth
Robinson, W, Meckering
Rochfort Frnk, Victoria Quay Fre
Rosebud Tea Rooms Ltd, 603 Hay st, & 101 St Geo ter, Perth
Ross Mrs Rose, The Esplanade, Perth
Samson Mrs D, Koorda
Scarvell Mrs P, 116 **Claremont av,**
Scott, N C, 218-20 Fitzgerald st, Nrthm
Self, Miss, Donnybrook
Shaw E L, Fremantle rd, S Perth
Shenstone, Mrs A J, Bunbury
Sheridan, Jos, 487 Wellington st, Perth
Simeon Bros, Pingelly
Sloper Mrs J, Dongarra
Smith Don, Toodyay
Smith F A, 602 Albany rd, Vict Park
Smith, P W, Kalamunda
Snell, Jno, Broadway, Nedlnds Pk
Somas, A, Gnowangerup
Sorley Mrs Eliz, 232 Wm st, Perth
S Bch Hydrodome Co, Marine ter, S Fre
Spence Mrs, Gnowangerup
Squires & Curtis, Ballidu
Stam Mrs M, Durdham cres, Bicton
Stenning Mrs E B, 39 Mends st, S Pth
Stewart Mrs, Armadale
Stewart, Mrs M, 155 Oxford st, Ldrvle
Strachan, May, Borden
Stronach, Misses, Mounts Bay rd, Perth
Struthers & Warman, 5 Nestle rd, Mid Junction
Sugars Mrs Annie, Rly rd, Karrakatta
Swain, Miss M A, 86a Beaufort st, Pth
Swarbrick T G, 133 Barrack st, Perth
Sweetman Mrs A, 206 Rly ter, Mylnds
Taggart, Mrs A M, 462 Fitzgrld st, Pth
Taylor Hilda M, Old Collie Bridge
Taylor Mrs E, 83 Fizgrld st, Nrthm
Thomas, Mrs M B, 276 Murray st, Prth
Thompson, Geo, 148 Fitzgerald st, Nrthm
Truarn, B, Mandurah
Tulley, Mrs M V, Yalgoo
Tylor, Mrs H, Kununoppin
Tyrer, Mrs E, 114 Stirling hway, Clrmnt
Victoria Tea Rms, Bunbury
Wade Mrs E, Leonora
Waite, A F, Johnston par, Bcklnd Hill
Wall, Mrs N, Leonora
Wattle Tea & Luncheon Rms, 62 St Geo ter, Perth
Weeks, L A, 376 Wellington st, Perth
Weir M E, Cunderdin
Wendourie Tea Rms, Kojonup
Westerberg Mrs M A, Albany
Wheatley, A H, King River
Wilkins E, Goomalling
Wilkinson Hy, 58 Market st, Fre
Whittle, Mrs Harvey
Wilkinson, Mrs K, Armadale
Williams, M, Kelerberrin
Willow Tea Rms, 846a Hay st, Perth
Wilson Mrs M, Quairading
Wood, Reg, Koorda
Woolley Miss I, Perth-Fre rd, Can Bdge
Woodhams Mrs H, Wiluna
Worsley A G, York
Worsley Mrs L, Katanning
Worth, Mrs E, Victoria av, N Fre

REFRIGERATING COMPANIES.

(See Ice & Refrigerating Works.)

REFRIGERATING ENGINEERS.

See Engineers—Refrigerating.

REFRIGERATORS

Airzone (W A) Ltd, 886 Hay st, Perth
Clyde Refrigerators Sales & Serv, 860 Hay st, Perth
Delfridge Ltd, 890 Hay st, Perth
Frigidaire, 890 Hay st, Perth

HARRIS, SCARFE & SANDOVERS LTD., 683-699 Hay St., Perth. Tel.: B8131. Sole Selling Agents for "WERNER" and "Harrisand" Electric and Ammonia Refrigerators, Butter Making Machinery, & Dairy Equipment.

NICHOLSONS LTD., 86-90 Barrack St., Perth. Tel.: B6131. Branches at Kalgoorlie & Fremantle. Agencies throughout the State. All types of Commercial & Domestic Refrigerators, Butchers' Boxes, Display Counters, Milk Cooling Plants, & Hotel Installations. Also non-electric Refrigerators for Country use.

REFRIGERATING PLANT

(Names to Special Order Only.)

AMAT-ICE REFRIGERATORS.

Sole Agent: **A. J. BAKER**, 492a Hay St., & Irwin St., Perth. Tel.: B5059. Special Equipment for Butchers, Dairies, Hotel Keepers, & Storekeepers. Amat-ice Units supplied for operation by electric motors or petrol engine.

REGISTRY OFFICES.

Austral Employment Agcy, 193 Murray st, Perth
Boys Employment League, Old Post Off Bldgs, St Geo ter, Perth
Brooker, Miss W, Princes Chmbrs, Mkt st, Fremantle
Country Employment Exchange, Forrest pl, Perth
Darlington, Mrs R, Wellington Bldgs, Wm st, Perth
Employment Registry Off, 95a Maritana st, Kalg
Fitzgerald, Mrs S, High st, Fre
Govt Labour Bureau, Stephen st, Bnbry
Landauer, Mrs, 2nd Floor Economic Chmbrs, Wm st, Perth
Lic Victuallers Emp Agency, 108 St Geo ter, Perth
Lic Vict Club, Fmrs & Gen Emp Agcy, 184 Murray st, Perth
London Agcy Co, 160 St Geo ter, Perth
London Registry, 250 Murray st, Perth
Nesbits Employment Office, 142 William st, Perth
O'Meagher, Mrs D, High st, Fre
Pastrl Labour Bureau Ltd (The), 156 St Geo ter, Perth
Peters, Mrs V, 249 Murray st, Perth
Progressive Labor Bureau, Alexander pl, Perth
Ram, Mrs M M, Econ Chrs, Wm st, Perth
R S L Employment Bureau, St Geo ter, Perth
Rutherford, Allan, 234 Hannan st, Kalg
State Labour Bureau, South ter, Fre
Town & Country Employment Agcy, 718 Hay st, Perth
Universal Employment Bureau, Forrest pl, Perth
Wilson Mrs Rosalie, 151 Hannan st, Kalg

REINFORCED CONCRETE FRAMES.

CYCLONE FENCE CO LTD, 114 Murray st, Perth. Tel B4121 (2 lines)

REPORTERS.

HALE'S REPORTERS,

Weld Chambers, 44 St. George's Terrace, Perth. Tel.: B 1265. Official Reporters to Supreme and Arbitration Courts. Professional Shorthand Writers and Typists. Conferences and Enquiries attended. Law Book Binders and Library Valuers.

RESTAURANTS & DINING ROOMS.

Alexander Cafe, Bunbury
Allanson, F B, 828 Hay st, Perth
Alpha Cafe, 248 Wm st, Perth
Anast J, 172 Fizgrld st, Nrthm
Andinach, Mrs J, 68 High st, Fre
Antonas Bros Ritz Cafe 185 Barrack st Perth
Aster Dining Rms, 655 Hay st, Perth
Avondale Cafe, Fitzgerald st, Northam
Balsom G, Marine par, Cott
Barboritis, Jno, Vict st, Bunbury
Barry, Mrs A, 135 Pier st, E Perth
Bates Geo, 219 Hannan st, Kalg
Bawden & Jackson, Westonia
Bell Ltd, Albany, 219 Wm st, Perth
Belvedere (The), 83 Barrack st, Perth

Birkin Mrs R, 139 Fitzgrld st, Nrthm
Bishop Mrs F, 204 High st, Fre
Bodinner, H, 47 Piesse st, Boulder
Boleda, Jno, Cafe Continental, High st, Fremantle
Brown Miss Gertd, Greenmount
Cafe Anglais, 276 Murray st, Perth
Cafe Canton, 197 Wm st, Perth
Cafe de Monte Carlo, 93 Barrack st, Pth
Carlton Cafe, 256 Hannan st, Kalg
Carlton Club, 713 Hay st, Perth
Carltone (The), 190 Wm st, Pertn
Celtic Cafe, 528 Hay st, Perth
Central Cafe, 657 Hay st, Perth
Champion Cafe, 535 Wellington st, Perth
Conway, Mrs P, 727 Hay st, Perth
Coxon C Avan Cafe York
Darcy Mrs, Cue
Davey Mrs B, 52 Stirling st, E Perth
Doe Mrs R, Wlngtn st, Perth
Don Leo, 64 Burt st, Boulder
Edwards, C, Salmon Gums
Elvers Mrs F, 113a Murray st, Perth
Elders Luncheon Serv, Crem arc, Hay st, Perth
Elliott, R J, 29 Pier st, East Perth
Federal Dining Rooms, 23 South ter, Fre
Ferguson Mrs A M, Albany
Fontani, J, 9a Shannon st, Bldr
Four Bells (The), 48 Pier st, E Perth
Francatelli Cafe, 88 St Geo ter, Perth
G M Dining Rms, 66 Maritana st, Kalg
Gilbert Miss N V, 50 Hill st, E Perth
Golden Eagle Dng Rms, 511 Wlgton st, Perth
Gregson & Valentine, off Murray st Perth
Gulley, Mrs H M, Fitzg st, Nrthm
Gundry, Mrs M J, 8 Burt st, Bldr
Hannan, A, Wickepin
Haymes A G, Meekatharra
Hogan Edwd, 18 South ter, Fre
Hobbs F R, Coolgardie
Holst Miss L Dowerin
Horsfall, Mrs M E, Wiluna
Hutchinson Mrs, Laverton
Hutchinson, Mrs L, 4 Helena st, Mid Jn
Jones Arth, Merredin
Jones & Hayes, 44 Pier st, E Perth
Kalapatas, C & E, 152 Wm st, Pth
Kannis, Jno, 479 Hay st, Perth
Katopodis S, York
Kelly Miss M, 23 Barrack st, Perth
Kotsanis S, Mullewa
Kounis Geo, 102 Rlwy par, Mid Jctn
Laurence, B, Pinjarra
Lee, Mrs S A, 666 Hay st, Perth
Leeds Mrs R E, Mullewa
Lekies Bros., Sydney Cafe, 68 Barrack st, Perth
London Fisheries & Dining Rooms, 144 Barrack st, Perth
McAulay L, 273 Hannan st, Kalg
McInerney M & J, Bonnie Rock
Mackay, M & V, Holleton
McQuillan Mrs E A, Morawa
Majestic Cafe, 119 Hannan st, Kalg
Maslin, Geo, Bridgetown
Mavros G, Mullewa
Michal, Gregory D, 634 Hay st, Perth
Mills Mrs, Morawa
Mitchell T J, Marine par, Cott
Molinari, B, 557-59 Wellington st, Pth
Monte Carlo Cafe, 83 Hannan st, Kalg
Morrison, Hilda, 262 Hannan st, Kalg
Mott, Mrs M, 52 Rly par, Mid Junction
Murphy, Mrs B, Guildford rd, Bel Park
Muskett Geo H, 59a Rokeby rd, Subi
Nash Miss Edith, 114 James st, Perth
Neale, B, 248 Wm st, Perth
O'Brien, Miss Goomalling
Ocean Beach Cafe, 94 Marine par, Cott
O'Connor Fras O, Merredin
Olympia Cafe, 116 Barrack st, Perth
Oriental Cafe, Cassidy st, Kalg
Padbury Cafe, 170 St Geo's ter, Perth
Palace Fruit Cafe, Park bldgs, Hannan st, Kalg
Panegyres Bros, 125 Oxford st, Ldrvle
Pappachrista C, Ravensthorpe
Paskos Boris J, Three Springs
Passaris Antonio 328 Wellington st Pth
Petrids, Geo, Lane st, Boulder
Phar Lap Cafe, 598 Hay st, Perth
Price Chas J, 124 Murray st, Perth
Priestley, Mrs M A Guildford rd, Bel Pk
Pulbrook, Miss H, 129 Wm st, Prth
Rameri Armand, 153 James st, Perth
Rebakis, Z, Perenjori
Rex Cafe, 93 Hannan st, Kalg
Robinson, Robt, Manjimup
St Kilda Cafe, 313 Wm st, Perth
Salvares J Cavalier Cafe Victoria st Bunbury
Samois S, 147 High st, Fre
Scott Mrs Elma, 332 Wlgtn st, Perth
Scott, Mrs B, Doodlakine
Shaw Mrs Alice 388 Murray st Pth
Smith Chas, Meekatharra
Spalding, V, Pinjarra
Spyros Geo, 268 Hannan st, Kalgoorlie
Stahl, F A, 288 Hannan st, Kalg
Steve Louis, Wagin
Strand Cafe, 137 Barrack st, Perth
Strand Cafe, 146 Hannan st, Kalg
Strand Cafe, 49 Market st, Fremantle
Streiff, E G, Bldr rd, Kalg
Sullivan, Mrs L, 75 Hannah st, Kalg
Swan Dining Rms, Central av, Perth
Sykes C, 311 Hannan st, Kalg
Teague Mrs May E, 188 Aberdeen st, Pth
Tonkin C T, Beria
Trahanas N, Lake Grace
Tsalikis N 6 Market st Fre
Turich, Mrs G, 222 William st, Perth
Turnbull Mrs K, 187 Wm st, Perth
Urlich Wm, 238 Wm st, Perth
Varnavides V K, Pemberton
Vines Mrs, Calingiri
Wandoo (The), 524 Hay st, Perth
Weld Hostel, 207 Beaufort st, Perth
Westralia Cafe, 181 Wm st, Perth
Vincent, J, Royal arc, Perth
Waters, Mrs F C, 50 Pier st, Perth
Willis, Mrs C, 66 Rly par, Mid Junction
Wilshire, Mrs E, 863 Hay st, Perth
Wonders J, Morawa
Woodhams Mrs H, Wiluna
Woods, C R, 40 Beaufort st, Perth
W C T U, Barrack st, Perth
XYZ Grill Rooms, 300 Murray st, Pth

ROCK DRILL MANUFACTURERS.

Holman Bros Ltd, 34 Bldr rd, Kalg
Ingersoll-Rand (Aust) Pty Ltd, 90 Egan st, Kalgoorlie

ROPE & TWINE MANUFACTURERS.

W A Rope & Twine Co, Pty Ltd, Stirling highway, Buckland Hill

ROWING CLUBS.

See Clubs—Rowing.

RUBBER GOODS MANFRS.

Austn Rubber Mills Pty Ltd, 890 Hay st, Perth
Dunlop-Perdriau Rubber Co Ltd., 424 Murray st, Perth
Goodyear Tyre and Rubber Co A/asia Pty Ltd (The), 443 Murray st, Perth
Wheeler Tyre & Rubber Co, 37 Cantonment st, Fremantle

RUBBER STAMP MAKERS.

Alexander, Wesley, 60 St Geo ter, Perth
Geo. Jas R, 197a Murray st, Perth
KURTH'S RUBBER STAMP WORKS (late Miss C. M. Kurth), Warwick House, 63 St. George's Terrace, Perth. Tel.: B 2428. Contractors to the State and Commonwealth Governments. Stamps, Pads, Inks, Linen & Hand Daters, & Linen Outfits.
Sands & McDougall Pty Ltd, 92 Wm st, Perth
Sheridan's Engraving & Stamp Co, 846a Hay st, Perth
Wigg & Son Ltd, Hay st, Perth

SACK & BAG.

(See Bag and Sack)

SADDLERS & HARNESS MAKERS.

Abrahams G, Dalwallinu
Arblaster, A E, 11 Wm st, Fre
Ashton, F B, Harvey
Atkinson, Geo A, Bruce Rock
Atkinson, J, Carnarvon
Badham, Leond, Mt Barker
Balitho, R, Sandstone
Ball, C, Pingelly
Barnett, G M, Brookton
Bechtel & Co, 179 Murray st, Perth
Beckett, J, Donnybrook
Brown C, York
Brown, Wm, 272 Beaufort st, Perth
Burdon R, Moora
Burns J, Carnamah
Caddy, W H, 51 Stirling st, E Perth
Campbell, C K, Wagin
Caporn, Fdk S, Wellington st, Bunbury
Christison, C, Waroona
Clarke Frank E, Corrigin
Cole, E A, Koorda
Collins, Harry, 101 Albany rd, Vict Pk
Crameri, W L, Pt Hedland
Cruttenden W, Quairading
Cuthbertson, N, Trayning
Davis, J J, Mt Barker
Dorney Bros, 143 Wm st, Perth
Dowding Wm E, 387 Hay st, Subi
Dunn, M W, Morawa
Edwards, E H, Carnarvon
Ellson, Geo D, Charles st, Bnbry
Flynn R W, 339 Wlgtn st, Perth
Fornero, Peter, Moora
Gare, W T, Kondinin
Gare Wm T, Kondinin
Gifford, B, Narrogin
Gillespie, A J, Bencubbine
Gillmore, F W, Albany
Gilmore, F W, Mt Barker
Gilmore, Thos, Marble Bar
Glencross, H, Narrogin
Goodall, A, Kellerberrin
Gribble, —, Goomalling
Grimm Ernst B, 76 James st, Perth
Guscott, Richd, Geraldton
Gynn, Norm, 289 Hannan st, Kalg
Hainsworth, C, Newdegate
Hardwick, S E, York
Harverson, W, Kellerberrin
Harveson Robt, Fitzgerald st, Northam
Hassett M, Kellerberrin
Hewson, Wm, Newdegate
Hill G & W, 197 High st, Fremantle
Hinde, Alan, Beverley
Hogart W Wooroloo
Honeyman W M Yealering
Hutchins Geo, Quairading
James Frank, Halls Creek
James, F, Marble Bar
Jellings, Edwd, Fitz st, Nrthm
Keel Randolph, Manjimup
Keenan, M T, Wyalcatchem
Latts R D, Mullewa
Lobb Wm V Upper Swan
McIntosh, C, City Mkts, South ter, Fre
McQueen D, Leonora
Maggs, Robt G, 326 Wm st, Perth
Mahood, Wm, Meckering
Mathew Martin Kalamunda
Mereidlh S, Kukerin
Metzke Wltr, Southern Cross
Millar, A E, 88 Stirling st, Perth
Moor C J Manjimup
Morris H Busselton
Morrison, P, Albany
Morrison & Co, G, Albany
Napthine, C, Narrogin
Neal, W, Boyup Brook
Nelson, Leslie, Bridgetown
Neri, Phil, Kununoppin
Newlands, Geo, Meekatharra
O'Brien, T, Rockingham rd, Hamilton Hl
O'Dea, Danl J, 61 Piesse st, Bldr
O'Shaughnessy E R Dowerin
Owen, R J, Roebourne
Phillips Edwd, Northampton
Pollard W J, Dumbleyung
Proffitt Syd, Collie
Redfern Danl, Bruce Rock
Ree, G, Pinjarra
Rickey H, Denmark
Rillstone Leo, Geraldton
Rock, E A, Lake Grace
Rowland Wm H, 65 James st, Perth
Saunders, F, Narembeen
Sheridan S, Yalgoo
Shier, Geo H, Burekup
Sims J A, York
Smith, Gilbert, York
Smith, W, Cue
Stanton J S, Marble Bar
Stokes, A, Cunderdin
Struthers, A, Nannup
Thomson Arth, 127 Rokeby rd, Subiaco
Thring W F, Kojonup
Troilio M, Millendon
Turner, W T, Geraldton
Wallis, Saml, 286 Hannan st, Kalgoorlie
Woods, Fisher, Yarloop
Woods J E, Wongan Hills

WISE'S DIRECTORIES
KNOWN THROUGHOUT
—THE WORLD—

Wright, J, Toodyay
Young Thos W, Three Springs

SADDLERS—WHOLESALE.

Arundel and Co E 101 Murray st Pth
Fischer, Hugo Ltd, 573 Wingtn st, Pth; tannery, Swan st, Fre

SAFE DEPOSIT.

W A Safe Deposit Co, 104 St Geo ter, Perth

SAFE MAKERS.

CHUBB'S AUSTRALIAN CO. LTD., with which is incorporated Richard Bros., Art Metal Workers. Works: Waterloo, Sydney. West Australian Agents: Harris, Scarfe & Sandovers, Ltd., 683-699 Hay St., Perth. Tel. B8131.

Holton & Co Geo, 434 Beaufort st, H Hill
Middleton F H Stuart st Pth

SAIL, TENT, & TARPAULIN MAKERS.

Camba, A, Cliff st, Fremantle
Craigie, A, 573 Hay st, Pth
Graham Jno H, 260 William st, Perth
Hood, A, 63 Henry st, Fremantle
Graham & Sons Ltd, J H, 260 Wm st, Prth
Hood Alexr, 63 Henry st & 17 High st, Fremantle
Joyce, Jno T, Broome
Peris A, Broome

SALT COMPANIES.

Corser Ltd D J, 26 Roe st, Perth
Dungey, Frank B, 19 Barker av, Perth
Esperance Salt Co, 45 Mouatt st, Fre
Metro Salt Refining Co Ltd, 12 Howard st, Perth
Standard Salt Co. Ltd, Esperance
Victory Salt Refining Ltd, 68 St Geo
Widgiemooltha Salt Co, Macdonald st, Kalgoorlie

SANDAL WOOD CUTTERS & MERCHANTS.

Aust Sndlwd Co Ltd, Elder pl, Fre; & 69 King st, Perth
Bittson, L, La Grange Bay
Hector & Sons Jno, Phillimore st, Fre
Smith, Jno, Bencubbin
Webb A J, Kanowna

SANDWICH SHOPS

(See Ham and Beef)

SANITARY CONTRACTORS.

Barlow, J H, Leonora
Beecroft, Thos M, Goomalling
Beeson, H, Mingenew
Bevis L C, Yarloop
Bryant Hy, Capel
Carrott A, Kellerberrin
Carter, W, Brunswick Jctn
Dodds J W, Manjimup
Downie A T off 645 Hay st Pth
Evans, W, Wellington Mills
Ewen, J E, Bruce Rock
Holder Robt Bayley st, Coolgardie
James W, Wyalkatchem
Jones G, Kurrawang
Kaye Arth Meekatharra
Laudehr & Gillespie, Albany
Lilly, Andrew, Derby
Marsh, E J, Boyanup
Neilson, Montgomerie & Co, 81 Wm st, Perth
Newbey Thos, 91 Wallsend st, Collie
Sinclair, J, Westonia
Stevenson & Langley, Albany
Treffene Harry, Kurrawang
Turnor, P G, Wagin
Ure Herbt W, Miling
Vesperman Hy Roelands
Whitehurst Jas Mullewa
Whiteley, Patk E, Beverley
Williamson, F, Wyalcatchem

SAUCE MANUFACTURERS.

See also Pickle Manufacturers.

Nelson & Co, R J, Hotham st, Bayswater

SWAN BRAND PRODUCTS, LTD., Manufacturers Pickles, Vinegar, Sauces, Jams & Cordials. Office and factory, and B8875. (J. T. Tandy, Managing 567 Newcastle St., Perth. Tels.: B3911 Director).

WESTERN PRESERVING WORKS, Manufacturers of Sovereign Brand Pickles, Tomato and Worcestershire Sauces, and Vinegar Brewers, 15 Samson St., East Perth. Tel.: B4677.

SAW MILLS.

See also Timber Merchants.

Saw Millers' Assoc, W A, Howard st, Perth
Adams Wm F, 30 Griver st, Cott
Adelaide Timber Co Ltd, East Witchcliffe & Wilga
Anderson, D, Barton's Mill
Benson, C A, Denmark

Buckingham Bros.

Saw Millers & Timber Merchants, 104 Claisebrook road, East Perth; Jarrah mills, Buckingham's Siding (Collie-Narrogin railway). Tel. B3327

BUNNING BROS. LTD.,

49-61 Charles St., West Perth. Teles., B2194-5 & B3530. Timber Merchants, Sawmillers & Builders' Suppliers. Branch timber yards at Fremantle, Bunbury, Collie, Kalgoorlie, Wiluna, Laverton & Reedy, via Cue. Jarrah Mills at Collie, Muja, Argyle and Yornup.

Clifton, J, Konjonup
Clifton, J, Kulikup
Colman, R J, Lake Matilda
Colmer, R J, Tenterden
Curtis, Chisholm & Co, Bedfordale
Curtis & Co, Armadale
Eades, W A, Donnybrook
Harper A Marbellup
Harper Allan J, Albany
Holdsworth, C J, Hester
Howard & Co, Kelmscott

JONES & CO. LTD., A. DOUGLAS.

Head Office: 61 James St., Guildford, W.A. Tels. 272-3-4. Sawmillers & Timber Merchants, carrying full range of Local & Imported Timbers. Jarrah Mills at Collie, W.A. Convenient shipments from Bunbury.

Kalg Steam Joinery Works, 32 Dugan st Kalg
Lawson, S, Collie
Leonard, Wm P, 304 Murray st, Perth
Lewis, J, Kirup
Margaret River Timber Co Ltd (The), 41 Pier st, Perth

MILLARS' TIMBER & TRADING CO. LTD. Saw Mills at Jarrahdale, Yarloop, Mornington Mills, East Kirup, Wellington Mills, Jarrahwood, Pickering Brook, & Marrinup, W.A. Head Office: St. George's House, Perth. Tel. B4141. Branches & Agencies in all States and Pinner's Hall, London, E.C.

Oliver & Sons, E J, Morrell st, Northam
Palgarup Timber Co, Palgarup
Port & Co Ltd, Rly par, Maylands
Qualeup Trading Co, Kojonup
Smith, Stephen, Geraldton
Smith R M, Wooroloo
South West Timber Hewers' Co-op Soc Ltd, 111 St Geo ter, Perth; & brnchs

STATE SAW MILLS.

Offices: 306 Murray St., Perth. Tels., B9171-5. Saw Millers & Timber Merchants, Joinery Works: Victoria Park, Nedlands, Mt. Hawthorne, Hamilton Hill, Merredin, Narrogin & Bruce Rock.

Swan Saw Mills Ltd, Claymore & Busselton
Timber Corpn Ltd, Greenbushes; reg off, 97 St Geo ter, Perth
Trees Ltd, 156 St Geo ter, Perth
Turner, Wm H, Jarrahdale
Ward and Sons Mooliabeenie
Waroona State Saw Mills, Waroona
Whittaker Bros, Nth Dandalup
Wilgarrup Karri & Jarrah Co Ltd (Jardee), Pemberton
Worsley Timber Co, Worsley

SAW SHARPENERS & REPAIRERS.

Haddrill, R T, 22 Peel ter, Northam
Leggett Wm, 8 South ter, Fre
Mill, E J, 102 Pier st, Perth
Noonan Jno, 301 Wgton st, Perth
Shilton & Co, 374 Murray st, Perth
Smith J F, Nannup
Tchan, Wm, 100 Fitzgrld st, Prth

SCALE MAKERS.

AUSTRALIAN SCALE CO. LTD., W. & T. AVERY LTD. (A. J. Baker, Managing Agent), 492a Hay St., & Irwin St., Perth. Tel.: B5059. "ASCO" & "AVERY" Machines for Weighing, Measuring, Counting and Testing.

Aust Automatic Weighing Machines Co Ltd, 133 Pier st, E Perth
Toledo-Berkel Pty Ltd, 36 Milligan st, Perth
Worthington Scale Co, 36 Milligan st, Perth

SCHOOL SUPPLIERS

(Names to Special Order Only)

PELLEGRINI & CO. LTD., Manufacturers & Importers. Church Furnishers, Booksellers, Stationers, School Suppliers, Printers & Publishers, Western Australian House, 772 Hay St., Perth. **TELEGRAPHIC ADDRESS: PELLEGRINI, PERTH. 'PHONE: B1655.**

SCHOOLS.

See Education, this Section.

SCIENTIFIC INSTRUMENT MAKERS & IMPORTERS.

DAVIDSON & LE COULTRE,

Off 665 Hay St., Perth. Tel. B8600. Manufacturers, Importers, and Repairers of Sound and Cinema Equipment, Thermometers, Microscopes, Surveying, Surgical, and all Scientific Instruments.

Tough, Fredk, 30 King st, Perth
Yeates H I 85 Barrack st Pth

SECOND-HAND DEALERS

(See Dealers.)

SEED MERCHANTS.

Brunswick Clover Co, Brunswick Junctn
Courtis Chas E, Katanning
Dawson & Harrison, 125 Barrack st, Pth

SYMONDS E

200 William St. and 105 William St. (corner Murray St.), Perth; & 5-6 Metro. Markets, Wellington St., Perth. Tel. B1141.

WESTRAL SEED CO (THE)

Specialists and Importers. Head Office, 167 William Street, Perth. Cable Address: "Munken," Perth. Code, ABC 5th edition. Tel. B2083.

WILSON & JOHNS LTD.,

74 Barrack St., Perth. Tel.: B3888, and 128 High St., Fremantle. Tel. FM2447. Seed Merchants, Nurserymen & Florists. Exporters of Kentia Palm, and West Australian Wild Flower Seeds. Cables: "Wilsonjohn, Perth."

SEEDSMEN.

See Nurserymen & Seedsmen.

WISE'S DIRECTORIES KNOWN THROUGHOUT THE WORLD

SEWING MACHINE MNFRS, IMPTRS, AGENTS & DLRS.

AUSTRALIAN SEWING MACHINE CO PTY, LTD.
(Incorporating Ward Bros & A.N.A. Sewing Machine Co)

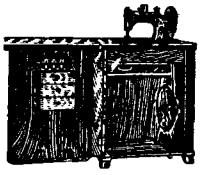

LATEST DUSTPROOF MODEL

Importers of Sewing Machines, Needles, Shuttles and all parts for any make of sewing machine ever made. Wholesale and retail. All makes skilfully repaired. HEAD OFFICE & SHOWROOMS, 36-38 ERROL ST., NORTH MELB.; tel F3985. Branches: 222 Chapel st, Prahran, opp Colosseum; 216 Bridge rd, Richmond; 229 Clarendon st, Sth Melbourne; 252 Smith st, Collingwood, opp Ackman's; 550 Sydney rd, Brunswick; 325 Smith st, Fitzroy; The Arcade, Bendigo; & 18 Burt st (next to "Star" office), Ballarat. Also at 7 & 23 Arcade, Adelaide & Hobart.

Byrne, Frncs H, Narrogin
Dobbie & Co Ltd, A W, 804 Hay st, Perth. High st, Fre. & Kalg
Johnson, J J, Geraldton
Kennedy D I, Central Arc, Perth
Lofthouse Albt, 71 High st, Fre
Osborne, E C (repr), 871 Hay st, Perth
Singers Sewing Machines, 809 and 842 Hay st, Perth
Smith, Geo H, Russell ter, Northam
Thomsons Ltd (Jones), 209 Murray st, Perth
Vose, G L, Albany
Walters Ralph H, 538 Hay st, Perth
Williams Wm, 372 William st, Perth

SHARE BROKERS.

See Stock & Share Brokers

SHEEP & CATTLE STATION SUPPLIES

(Names to Special Order Only)

AERMOTOR COMPANY (THE).

Agents: W. D. MOORE & CO. LTD., 74-80 Henry St., Fremantle. Tel.: FM2308. Manufacturers of "Aermotor" Windmills & Towers, Pumps, Pump Jacks, Pumping Engines, etc.

HORWOOD, BAGSHAW LTD.,

Manufacturers of Well Boring Machinery. Western Australian Agents: W. D. MOORE & CO. LTD., 74-80 Henry St., Fremantle. Tel.: FM2308.

MOORE & CO. LTD., W. D.

Offices, Warehouse, & Factory: 74-80 Henry St., Fremantle. Tel.: FM2308. Wholesale Grocers, Hardware, & General Merchants, Manufacturers & Importers. Suppliers of Windmills, Pumps, Piping, Troughs, Tanks, and all Pastoralists' Requirements.

SHEEP FARMERS.

See Agricultural Directory

SHEEP SHEARING CONTRS.

See Contractors.

SHEET METAL WORKERS

Bridge & Wilson, 982 Hay st, Perth
Dowling & Edmondson, 78 James st, Ptb Perth

FEDERAL TINWARE MANUFACTURING CO. LTD.,

Canister & Dairy Utensils Manufacturers, Sheet Metal Workers, Oxy Acetylene & Electric Welders & Tinsmiths. Tanks, Troughing, Ridging, Spouting, etc. 30-36 Roe St., Perth. Tels. B9248 and B9249.

HARRIS, SCARFE & SANDOVERS LTD., 683-99 Hay St., Perth; and Fremantle. See advt.

Lyons & Co J & C, 122 Chas st, Perth
Metters Ltd, 847 Hay st, Perth
Park Plumbing & Sheet Metal Wkrs, 401 Albany rd, Vic Pk

SHIP BUILDERS.

Wrightson, T, shipwright, Onslow
Wrightson, Thos (shpwrght), Broome

SHIP OWNERS & SHIPPING COMPANIES.

Assoc Steamship Owners, 115 St Geo ter, Perth
Aberdeen & Cmnwlth Line Ltd, 89 St Geo ter; Wm st, Pth; & Mouatt st, Fre
Aberdeen White Star S.S. Co (Dalgety & Co Ltd, agents), Fre & Albany

ADELAIDE STEAMSHIP CO. LTD. (THE)

(J. H. Downer, Manager & Attorney for W.A.). Head Office: 115 St. George's Terrace, Perth. Tel.: B4322. And at Mouatt St., Fremantle. Tel.: FM1398.

American and Aust SS Line, Phillimore st, Fremantle
A'asian Steamship Owners' Fed (The), 115 St Geo ter, Perth
AUSTRALIAN ORIENTAL LINE, LTD. (G S Yuill & Co Ltd., Managing Agents for Australia); Keith Barker Ltd, agents, Yorkshire House, St Geo ter, Perth. Phone B4668
A U S N Co Ltd, 40 Wm st, Perth st, Fre, & 40 William st, Perth
Australind S S Co Ltd, Albany
Bethell, Gwyn & Co, London S S Co (Dalgety & Co Ltd, agts), Albany
British India S N Co Ltd, Phillimore
Canadian Austn Line Ltd, 40 Wm st, Perth, & 29 Phillimore st, Fre
C'wealth and Dom Line Ltd, Phillimore st, Fre, & 45 King st, Perth
C'wealth Navigation Service, Cliff st, Fre
Crosby & Co, Pty Ltd, W, 25 Packenham st, Fre; & St Geo ter, Perth
Cunard Line (A'sian service), C'wealth & Dominion Line Ltd, Phillimore st, Fre
Cunard White Star Ltd, 15 Wm st, Pth
D.A.D.G. German-Aust Shipping Co, Phillimore st, Fre
Douglas, Wm, sen, Albany
Eastern and Australian Steamship Co Ltd, 7 Howard st, Perth
Hain S S Co Ltd, 40 Wm st, Perth
Holt's Blue Funnel Line, St Geo ter, Pth
Huddart Parker Ltd, Cliff st, Fre, and William st, Perth
Liverpool White Star S S Line (Dalgety & Co Ld, agts), Fre, & Albany
Lloyds (London) (Dalgety & Co, agts), Albany

MACDONALD HAMILTON & CO.

(R.W. Macdonald, Manager in W.A.), Merchants, Shipping, and Air Passenger & Freight Agents. Offices: 40-42 William St., Perth. Tels.: B4659, B4253, & B8881; and 29 Phillimore St., Fremantle. Managing Agents in Australia for A.U.S.N. Co. Ltd., Agents for P. & O. S.N. Co., British-India S.N. Co. Ltd., Hain S.S. Co. Ltd., Canadian-Australasian Royal Mail Line, New Zealand Shipping Co. Ltd., Union S.S. Co. of New Zealand Ltd., Eastern & Australian S.S. Co. Ltd., and Anglo-Persian Oil Co. Ltd.

McILWRAITH, McEACHARN LTD.

(S. T. Edwards, Mgr. for W.A.), St. George's House, 117 St. George's Terrace, Perth. Tel. B6171. And at Fremantle & Albany. Shipowners, Shipping & Bunkering Agents.

MELBOURNE STEAMSHIP CO. LTD.

(John Munro, Manager for W.A.), 9 Mouatt St., Fremantle. Tels. FM1367 (2 lines). And St. George's House, Perth. Tel. B2300. Agencies at Albany, Bunbury, Busselton, Esperance, Geraldton & Kalgoorlie.

Messag Maritimes C I E, Wm st, Perth; & at Fremantle & Albany
N Z Shipping Co Ltd, 29 Phillimore st, Fre, & 40 William st, Perth
Nippon Yusen Kaisha (Burns, Philp & Co), Fremantle
Ocean Steam Navigation Co & W A S N Co (Dalgety & Co Ld, agts), Fre, & branches
Oceanic & Oriental Navig. Co, Wm st, Perth
Oceanic S S Co, A & A Line (McIlwraith, McEacharn's Line Ppy Ltd, agts), Perth & Albany
Oceanic S S Co, (Matson Line), Wm st, Perth

ORIENT STEAM NAVIGATION CO. LTD.

(D. A. Gair, Manager in W.A.), Orient Line Bldgs., 56-60 William St., Perth. Telephone: B 3856. Telegrams: "Orient, Perth." And at Phillimore St., Fremantle. Tel. FM2456.

Osaka Shosen Kaisha 111 St Geo ter Pth
Peninsular & Oriental Steam Nav Co, 40 William st, Perth, and 31 Phillimore st, Fremantle
Ritchie, Geo, Youanmi
Royal Packet Navigation Co (K.P.M.), 111 St Geo ter, Perth
Royal Mail Lines Ltd, Wm st, Perth
Societa Di Navigagione Italia, 111 St Geo ter, Perth
State Shipping Serv, Cliff st, Fre
State Steamship Service, Cliff st, Fre
Swan River Shipping Co Ld, Mounts Bay rd, and 113 St Geo ter, Pth, & Eliz st, N Fre
Transatlantic S S Co Ltd, 111 St Geo ter, Perth
Trinder, Anderson & Co (London) (Drew, Robinson & Co, agts), Albany
Union S S Co of N Z Ld (A U S N Co Ld, agts), Fre & Perth
Union Castle Mail Steamship Co Ltd, 15 Wm st, Perth
W A Shipping Assn Ltd, Phillimore st, Fre
WA Steam Navigation Co Ltd & Ocn Steamship Co United Service, Cliff st, Fremantle
White Star-Aberdeen Line, Wm st, Perth
White Star Line of Steamers (Dalgety & Co Ld, agts), Maritana st, Kalg, Albany and Cliff st, Fre
Walker & Co R, Market st, Fre

SHIP PROVIDORES.

Baker Bros, Geo st, East Fremantle

FREMANTLE PROVIDORING CO. LTD.

(A. W. Walker, Manager), Leake St., Fremantle. Tel. FM1334 (3 lines). Ship Chandlers, Meat, Fish, Fruit, Wine, Spirit, and Produce Merchants. Contractors to H.M. Ships, the Commonwealth Forces, and the principal Shipping Companies.

M E R C E R, B.,

Metro. Markets, Wellington St., Perth. Tel. B3516. Fruit, Produce & Vegetable Merchant. Shipping & Government Contractor.

SHIP & SHIPPING AGENTS.

See Agents—Ship & Shipping.

SHIRT MANUFACTURERS.

Hunter & Co, 3 Howard st, Perth
Marley Shirt Mfrs, 585 Wgton st, Perth
Moyle & Peterson, 40 Francis st, Pth
Pelaco Ltd, 26 Queen st, Perth
Standard Mfg Co, 264 Wm st, Perth

SHOE MAKERS & DEALERS.

See Boot & Shoe Makers & Dealers.

SHOE MNFRS & IMPORTERS.

See Boot & Shoe Mfrs & Importers.

SHOP & OFFICE FITTERS.

See also Carpenters.

Adshead, J T, 202 Newcstl st, Prth
Arcus Ltd, 138 Aberdeen st, Perth
Brown, J H, Station st, Cott
Mann & Cusack, 66 Denis st, Subi

SHORTHAND WRITERS.

See Typists & Shorthand Writers.

SHOWCARD WRITERS

See Ticket Writers

SHOW STAND MAKERS.

Dunn Bros, 129 Murray st, Perth

SIGN WRITERS.

Abbott & Rich, 1007 Hay st, Perth
Baseden Fredk E, 173 Ftzgrld st, Nrthm
Boyd's Signs, 27 Collie st, Fre
Brooker, H W, 89 High st, Fre
Connolly J, (rear) 243 Royal st, E Perth
Davies Sign Serv, (rear) 772 Hay st, & 56 Wm st, Perth; & 114 High st, Fre
Dutton & Son, Ftzgrld st, Northam
Evans W, 81 Adelaide st, Fre
Fellows R 201 Murray st Pth
Green, Mrs J, 5 Duke st, Perth
Hackfath Leond, 47 Milligan st, Perth
Hankin & Son, (off) 143 Barrack st, Pth
Harrison Fras W, 23 Albion st, Cott
Hipperson, A, Geraldton
Horne R V, 57 James st, Perth
Jacoby, Henry G, Hannan st, Kalg
Meston & Walters, 266 Wm st, Perth
McEwen, W M, 60 St Geo ter, Perth
Moore Bros, 169 St Geo ter, Perth
Muirson H L, (off) 125 Murray st, Perth
Murphy J H, 7 Peel ter, Northam
Nelson G, Narrogin
Owens & Brown, 80 Barrack st, Perth
Pulham, Ed S, Horgan st, Buckland Hill
Ramage W F 583 Wellington st Pth
Redman Wltr, 335 Churchill av, Subi
Rich Sign Co 89 High st Fre and off 257 Murray st Pth
Roberts, Saml W, 51 Barrack st, Perth
Rumpf & Co, J, Twickenham rd, Vic Park
Sharland and Pitsford 141 Lord st E Pth
Smith & Robertson, off 645 Hay st, Prth
Swan & Smith, rear 233 Murray st, Perth
Westralian Display Co, 34 King st, Pth
West-tudios, Crem Arc, (off) 576 Hay st, Perth
Wiltshire G J, Moora

SKIN MERCHANTS.

See Hide & Skin Merchants.

SILK MERCHANTS

See Warehousemen

SKIN SPECIALISTS

(See Hair & Skin Specialists)

SMALLGOODS DEALERS

(See Ham & Beef Dealers.)

SOAP & CANDLE MANUFRS.

Bunyip Soap Co (W A), 25 Cliff st, Fre

BURFORD & SONS LTD, W H

69 Thompson Rd., North Fremantle (Box No. 186 P.O., Fremantle). General Manager, W. S. Evans. Tels. FM2325-6-7. Cables and Telegrams, "Soaps, Fremantle."

KITCHEN & SONS PTY. LTD., J.,

69 Thompson Rd., North Fremantle (Box No. 186 P.O., Fremantle). General Manager, W. S. Evans. Tels. FM2325-6-7. Cables and Telegrams, "Soaps, Fremantle."

LEVER BROTHERS, LIMITED,

AGENTS FOR
R S HUDSON LTD
A & F PEARS LTD
VINOLIA CO LTD

Soap, Cocoanut Oil, Glycerine & Oil Cake Manufacturers. 67 King St., Perth, W.A. Tel. B6346. Box 104C. Telegraphic address: "LEVERBROS," PERTH.

REXONA PTY. LTD.,

69 Thompson Rd., North Fremantle (Box No. 186 P.O., Fremantle). General Manager, W. S. Evans. Tels. FM2325-6-7. Cables and Telegrams, "Soaps, Fremantle."

SOAP DISTRIBUTORS LIMITED,

69 Thompson Rd., North Fremantle (Box No. 186 P.O., Fremantle). General Manager, W. S. Evans. Sole Selling Agents for W. H. Burford & Sons Ltd., J. Kitchen & Sons, Pty. Ltd., and Rexona Pty. Ltd. Tels. FM2325-6-7. Cables and Telegrams, "Soaps, Fremantle."

W A Soap Factory, 500 Hay st, Subiaco
Westralian Soaps Ltd, 19 Bracks st, N Fre

SOCIETIES

(See Clubs.)

SOLICITORS.

See Legal, this Section.

SOUND REPRODUCING EQUIPMENT.

Greater X L Tone Amusements Ltd, (off) 665 Hay st, Perth
R C A Photophone, 239 Murray st, Pth
Western Elec Co (Aust) Ltd, 2 Wm st, Perth
XL-Tone Sound System Equipment Co Ltd, (off) 665 Hay st, Perth

SPICE MERCHANTS.

See Coffee & Spice Merchants.

SPORTING EQUIPMENT.

Australasian Walman Pistol Co Ltd, 150 Wellington st, Perth, and 8 Market st, Fremantle

BOANS LIMITED, 435-437 Wellington st, and 186-194 Murray st, Perth

Central Sports Depot, 671 Hay st, Perth

DON PTY LTD, ROBERT S (C R Palmer, representative), 45 King st, Perth

Empire Sports Dept, Helena St, Mid Jctn

FOY & GIBSON PTY. LTD., 765-87 Hay St., Perth. See advt. Alphabetical Section.

WISE'S DIRECTORIES
KNOWN THROUGHOUT
— THE WORLD —

HARRIS, SCARFE & SANDOVERS LTD.,

683-699 Hay St., Perth. Tel.: B8131. Manufacturers and Importers of Sports Equipment.

Hoare, A G F, 80 Barrack st, Perth
Perth Sports Depot Ltd, 275 Murray st, Perth
Richardson & Turner, 115 Maritana st, Kalg
Wilson's Sports Depot, 32 Burt st, Bldr
Wimbleton Sports Depot, 81 Wm st, Pth
Zenith Sports Depot, 6a Alex place, Perth

SPRING MAKERS.

See Coach and Carriage Builders.

SQUATTERS.

See Agricultural Directory.

STATION OWNERS.

See Agricultural Directory

STATIONERS--WHOLESALE & MANUFACTURING.

Barnier, C J, 11 Queen st, Perth

CARROLLS LTD.,

wholesale & retail stationers & booksellers, 566 Hay St., Perth. Tel. B1476.

Coates, W J, Phillimore st, Fre
Edward, H G, 113 Murray st, Pth
Gordon & Gotch (A/asia) Ltd, 21 Wm st, Perth
Lamson Paragon (W.A.) Ltd, 105 Murray st, Perth
Roach Har, (off) 47 King st, Perth

SANDS & McDOUGALL PTY LTD

669 Hay st, Perth (Tel B4168, 3 lines) and at Melbourne, Sydney, Adelaide and London

SPICERS & DETMOLD LIMITED

paper makers, wholesale & manufacturing stationers, account book makers, paper bag & counter book manufacturers, printers' furnishers. Sole agents for Mander Bros.' Ink, Emu Loose-leaf Books. Head Office & Warehouse, "Dunlop House," 418-422 Murray St., Perth. Tels.: B9577 and B9578. Factory & Warehouse, William St., Fremantle. Tel.: FM2104 & FM2106; and at Melbourne, Adelaide, Sydney, Brisbane, and London.

Taylor, J D, 23 Victria av, North Fremantle
Tullis. Hunter & Co Ltd, 47 Pier st, E Prth

WIGG, E. S. & SON LTD.,

Established 1849

Wholesale Manufacturing Stationers, Envelope makers, Filing Systems, Office Requisites, etc., 33-35 King St., Perth. Telephone B2151 (3 lines).

Woodroffe & Jackson, 62 View st, N Pth

STATIONERS—RETAIL.

See also Booksellers.

Abrsham, Isidore S, 235 Murray st, Pth
Ayton, F W, Pingelly
Barkley & Gilbert, Katanning
Beatty Bros, Wm st, Perth
Bennett, Gordon E, 170 Canning rd, Richmond
Blue Don A, Busselton
Briggs, Mrs E, Mornington Mills
Buck Morris A, 264 Ncastle st, Perth
Burrows, C F, 79 High st, Fre
Burrowes Chas, 534 Hay st, Perth
Carrolls Ltd, 566 Hay st, Perth
Cookson, S H, Glyde st, Buckland Hill, and 45 Market st, Fremantle
Cullen R, Geraldton
Davis, E, Mt Magnet
Dight, R F, 140 Fitzgerald st, Northam
Drakeford D, Merredin

Grady M J & J, 75 Adel st, Fre
Hardy, Miss E, 32 Mrkt st, Fre

HOCKING & CO LTD, Hannan st, Kalgoorlie, see advt

Kent, E R, 8 Bay View ter, Claremont
Kerr Mrs E, 749 Beaufort st, Mt Law
Laing, Miss E D, 1284 Hay st, Perth

LAMSON PARAGON (W.A.) LTD., General Stationers, Printers and Bookbinders, Paper Bag Manufacturers (Wholesale and Retail). Offices, Warehouse, & Factory, 37-45 Pier St., Perth. Phone B9591 (2 lines).

Larkin & McKenna, Wgton st, Bunbury
Lawrence, R J, 373 Rokeby rd, Subiaco
Lawson Dvd, Greenbushes
Leach U P, Katanning
Lee, Mrs B, Peninsula rd, Maylands
Love, Miss M, 844 Hay st, Perth
Luscombe, J, Vict av, N Fre
McLoughlin, Albt, Narrogin
Mann, W J, Busselton
Massey Chas, 72 Maritana st, Kalg
Matthews, F, 15 Guildford rd, Mt Law
Maxwell & Co, E H, 135 High st, Fre
Millar & Son (Roy), Leonora
Millard A E, 909 Beaufort st, Mylnds
Mitchell, Mrs E J, Rly par, Qns Park
Monger, Clinton S, 193 Brisbane st, Perth
Moore, Mrs A L, 164 Beaufort st, Prth
Newton Mrs Lilly M A, 239 Wm st, Pth
Norwood Bros, 79 Hannon st, Kalg
Parker H, Wickepin
Patrick, Miss V F, 11 Bay View ter, Clrmnt
Pell, Albt E, Angove st, N Perth
Penglase Mrs N R, E Ravensthorpe
Pilmer, R G, 198 Fitzgerald st, Northam
Pinel, Phillip A, Bruce Rock
Price, A E, 61 St Geo ter, Perth
Ratcliffe A J, 619 Hay st, Perth
Rees O D, 165 Hay st, Subiaco
Rock A D, Grldtn
Praed Emanuel, 249 Carr st, Ldvlle
Rochfort Frank, Victoria Quay, Fre
Rushton, J, Brookton
Rust, F W, Albany

SANDS & McDOUGALL PTY LTD

669 Hay st, Perth. Tel B4168 (3 lines) and at Melbourne, Sydney, Adelaide and London

Shepherd Mrs E A, 145 High st, Fre
Shine, Barth, 70 Pier st, E Perth
Simpson, W C, 48 Burt st, Bldr
Smith, J U, Kanowna
Spigl, Jas, 405 Wllgtn st, Perth
Squires, Adel, Jarrahdale
Stewart Geo R, 125 St Geo ter, Perth
Taylor, Jas D, 51 Vict av, N Fremantle
Terrell M, 211 Hannan st, Kalg
Thomas, J, 194 Aberdeen st, Perth
Todd, Thomas, Albany
Westralian Farmers Ltd 23 Queen st Prth
Wigg & Son Ltd E S, 669 Hay st, Perth
Wishart, Wm, 362 Charles st, N Perth
Wolfe, J S, Kukerin
Wood, C, Vict st, Bunbury

STAY MAKERS.

See Corsetieres.

STEEL FURNITURE MFRS.

DUNN BROS., 129 Murray St. (next Bon Marche), Perth. Tel.: B1323. Manufacturers of Chromium Steel Furniture. Makers and Importers of Dress and Show Stands of all descriptions. Electroplating, Bronzing, and Lacquering.

STEEL MANUFACTURERS.

Broken Hill Propty Co Ltd, AMP, Wm st, Perth
Eagle and Globe Steel Co Ltd 711 Wellington st Perth

FIRTH, THOS., & JOHN BROWN LTD., AND FIRTH VICKERS STAINLESS STEELS LTD. (J. D. MOONEY, AGENT), 36 Pier St., Perth. Tel.: B3202. High-grade Sheffield Steels, Mining, Staybrite & Alloys. And at Fremantle.

Hadfields (W A), 194 St Geo ter, Perth; & Rlwy av, Bsndn
Makutz Bela, 26 Coolgardie st, W Prth

STEEL PIPE MFRS.

(Names to Special Order Only)

HUME STEEL LTD., Upham St. (near Salvado Rd.), Subiaco, Perth, W.A. Tel.: B5659 (2 lines). And at Katanning, W.A. Manufacturers of Steel Pipes, Tanks, Fences, etc.

STEEL TUBE MFRS.

(Names to Special Order Only)

STEWARTS and LLOYDS (AUSTRALIA) PROPRIETARY LTD., 959-961 Hay St., Perth. Tel.: B1954. Manufacturers of Black, Galvanised & Steel Tubes, Victaulic Joint Pipes, Boiler, Ammonia, Hydraulic & Casing Tubes, Steel Plates, Zinc Sheets & Shavings, Valves, all descriptions. Irrigation Sprinklers, Tubular Fences & Gates, etc.

STEVEDORES.

BREDE, ERNEST H, Geraldton. See advt

Bunbury Stevedoring Co Ltd, Bunbury
Fed Stevedoring Co Ltd, 25 Packenham street, Fremantle
Fre Stvdrng Co Ld, 11 Mouatt st, Fre
Geraldton Stevedoring Co, Marine ter, Geraldton
Nicholls & Co Ltd, 49 St Geo ter, Prth; 38 Mouatt st, Fre, & Geraldton
Ocean Stevedoring Pty Ltd, 98 St Geo ter, Perth
Smith & Dodds, Bunbury
W.A. Stevedore Co Ltd, 56 Wm st, Perth & Short st, Fremantle

STOCK & POULTRY FOODS

Tropical Traders Ltd., 863 Wlgtn st, Pth

STOCKS & SHARES.

Exchange.

Stock Exchange of Perth, Atlas Bldg, Esplanade, Perth
W A Stock Exchange (open call), 49 Wm st, Perth

Brokers.

Bird A G, 97 St Geo ter, Perth
Brearley S G, 62 St Geo ter, Perth
Bremner Normn V, 81 St Geo ter, Pth
Budge, Donald, 32 Piesse st, Bldr

CARMICHAEL, DONALD J. (Successor to S. C. Ward & Co.), 23 Barrack St., Perth. Tel. B2143. Representing S. C. Ward & Co., Adelaide; Ward & Co., Melbourne; C. A. Degenhardt & Co., Sydney; & Knights, Jessop & Stanton, 2 Drapers Gardens, London, E.C.

Diamond Chas, 44 St Geo ter, Perth
Eyres & Co T E, 98 St Geo ter, Prth
Fleming E R, 92 Maritana st, Kalg
James, T A, 104 St Geo ter, Perth
Mellor & Co A J, 96 St Geo ter, Perth
Newton Geo H, 105 St Geo ter, Perth

PATERSON, JAMES W, Stock & share broker, 49 St Geo ter, Perth. Tel B4522

SAW & GRIMWOOD (Chas. A. Saw, S. E. B. Grimwood, C. R. B. Saw, A.F.I.A., A.I.I.S.), Stock and Sharebrokers, Sworn Valuators, Established 1895. West Australian Chambers, 104 St. George's Terrace, Perth. Tels.: B3877 & B5438.

VILLIERS, THOS. C., National Bank Chambers, 54 St. George's Terrace, Perth. Tel.: B 2627. Residence: 22 Mounts Bay Rd., Crawley. Tel. B4097. Stock, Share, Mortgage & Investment Broker.

Webster J D, 26 High st, Fre
Wittenoom, F F B, 151 Hannan st, Kalg
Yeo Syd J, 96 Maritana st, Kalg

STOCK & STATION AGENTS.

See Agents—Stock & Station.

STONE & MARBLE MASONS.

See Monumental Masons.

STORAGE BATTERIES

Exide Battery Serv Stn, 12 Milligan st, Perth
Masse Battery Serv Stn, 379 Murray st, Perth
U S L Battery Serv, (off) 379 Murray st, Perth
Vita Storage Battery Co (W A) Ltd, 495 Murray st, Perth
Willard Batteries, 472 Murray st, Perth

STOREKEEPERS.

See also Grocers.

Acton, S J, Port Hedland
Adams & Son E, Young's Siding
Adams N, Mullewa
Adams, R, Lion Mill
Adams, R, Lion Mill
Adcock Brothers & Co, Derby
Adelaide Timber Co Ltd, Wilga
Ah Ling & Co, 127 Barrack st, Prth
Ah Tow, Carnarvon
Aikins, Roy, 851 Albany rd, Vic Park
Aldersyde Frmrs' Co-op Co Ltd, Aldrsyde
Allan & Son, Menzies
Allan Jas K, Wooroloo
Allanson, Geo, Dowerin
Allen, C C, 21 Joel ter, Norwood
Allen Mrs D, 103 Ascot st, Vic Pk
Andrews & Co, Nungarin
Andrews, Chas B, Busselton
Andrews, Miss L, 166 Sewell st, Plmptn
Anglin, Mrs J, 58 Bourke st, Pic
Angus Mrs, Greenbushes
Archbold, R, Wanneroo rd, Osborne Pk
Armadale-Kelmscott Co-op Soc, Armdle
Armstrong Gordon, Koorda
Ashton, Eliz, Ludlow
Attra Singh, Mt Erin Siding
Attwell, Mrs B, 214 Nth Bch rd, Mt Haw
Austen, Edwd, 39 Sussex st, Vict Park
Austin, Jos, Onslow
Baandee Frmrs' Co-op Co Ltd, Baandee
Babakin Frmrs' Co-op Co, Babakin
Babakin Trading & Agcy Co, Babakin
Bailey, Wltr, Spearwood
Balingup Frmrs' Co-op Co, Bingup
Balkuling Farmers Co-op Co, Balkuling
Ball Harry, Mundaring
Ballantine, Wm, 356 Charles st, N Prth
Barker, Mrs A, 17 North Beach rd, Mt Haw
Barkla J S, Wickepin
Barkley —, Albany rd, Cannington
Barlow, Mrs B, 154 Oxford st, Ldrvle
Barlow, T, Narembeen
Barnard & Sons, Busselton
Barnes J Minnivale and Dowerin
Barnfather, E, East st, Mylnds
Barr Alex R, Three Springs
Bartlett H E, Collie
Barton's D I C Stores, Leonora
Baskerville Edgar M, 4 Hawes st, Nrthm
Baskerville V H, Mundijong
Bastin, Wm, Onslow st, E Fre
Battle & Barton, Kondut
Baxter J, Albany rd, Cannington
Beacham, Geo, Pinjarra
Beardman, A, Toodyay
Beavis Bros, 166 Fitzgrld st, Nrthm
Bee, Arth E, Cuballing
Bee L R, Keysbrook
Beer, Chas, Southern Cross
Bell and Co, Cue
Benjabbering Frmrs' Co-op Co Ltd, Benjabbering
Bergin, Mrs F, Albany
Bern Ralph, Bocabel
Berryman A F, Albany
Best & Son, Burekup
Bestwick, G A, Bodallin
Bettes, A J, 102 Lincoln st, H Hill
Bettley A Highbury
Bingham, L S & F, Coorow
Birch, S T, Wubin
Black & Co, 196 Rly ter, Maylands
Black Robt R, Mundaring
Blight, J E, Brnswk Jctn
Blythe R, Yallingup Siding
Bond, A B, Perth-Fre rd, Canning Brdg
Bonds Albt E, 165 Grosvenor rd, N Prth
Bortham A W, Wyening
Botsis C, Bencubbin
Bouchier Mrs M, 32 Wlngtn st, Nrthm
Bowden & Smith, Menzies
Bowen Ken R, Marradong
Bowes H, Mardella
Bowra (Wltr C) & Hilda (Mrs C A), 439 Chas st, Mt Haw
Boyes, Mrs J, 14 Salisbury rd, Kalg
Boyles, F P, 28 Copley st, Bayswater
Bradshaw, H, Kununoppin
Brandenburg, F W, Newdegate
Breen, Mrs E, Wannamal
Brennan, Mrs E, 116 Forrest st, E Fre
Brett Mrs Hilda, Bunjil
Briant Miss L, 50 John st, N Fre
Briers, P N, Geraldton
Briggs Sarah L, Ewington
Broadarrow Chas D, Broad Arrow
Broadley, Jas H, Burt st, N Prth
Brokenshire, L, 110 Rly par, W Perth
Brooker, Thos, Meekatharra
Brookton Frmrs Co-op, Brookton
Broomehill & District Co-op Co Ltd, Broomehill
Brown Miss Gert, Greenmount
Brown Fras E, J.P., Bendering Siding
Brown, F E, Kondinin

Brown Mrs, Mandurah
Bruton, Arthur, Wyndham
Buckhold, E E, Harvey
Bull, G, Jennacubbine
Bullock, Richd G, 299 Rly par, Mylnds
Bulter, Miss G, Sharks' Bay
Burden, Mrs M J, Preston Pt rd, Richmond
Burley F T, 50 East st, E Fre
Burn, Jas, Gabbin
Burrows, N J, Wickepin
Burton Herbt S, Kununoppin
Butler Josh T 23 Gallipoli st Vict Pk
Butler P J, Namban
Butterick J, Wagin
Byass & Co, Marble Bar, Old Shaw, & Cooglegong
Byass Alice F, Pingaring
Bywater, Mrs A, 13 Gill st, Buckland Hill
Bywater Mrs L C, Yallingup Siding

C. & G. STORES, LTD. 108 Terrace Rd., Guildford, W.A. Tel.: ML 46 & 47. Branches at Bassendean & Midland Junction. Storekeepers & General Merchants. Agents for Arthur Yates' Seeds. Distributors of Mount Lyell and Florida Superphosphates & Fertilisers.

Cadd, Mrs L, 10 Cassidy st, Kalgoorlie
Calderwood Clyde D, Mollerin
Caldow, C, Mingenew
Callaghan O, 19 Prinsep st, Collie
Callow, R S, Gabbin
Cant F R S, Greenough
Carnarvon Traders Ltd, Carnarvon
Carrigg, Jno, Morgans
Carroll & Foss, Gascoyne Jctn
Carson, Hy, Northampton
Casey Eva, Coorow
Cash & Carry Stores, Victoria st, Bunbury
Cassidy, Jas, Holyoake
Cattell A H, 220 Nth Bch rd, Mt Haw
Cavaglia, Mrs A, Hettie
Chadwick Clarice, Busselton
Challand A E, Pingelly
Charles H, Gldfrd rd, Belmont Park
Charles, W S, Busselton
Charlton, J, Wandering
Charman E, Harvey
Chartres, W L, Bolgart
Chellew & Co, C, Wagin
Chidlow B P, 134 Ftzgrld st, Nrthm
Chin Lim, Broome
Choppin, J C, Serpentine
Christie, J, Busselton
Clark & Co, James, Onslow
Clarke, Brett M, Stephen st, Bunbry
Clarke Brett, Bunbury
Clarkson P J, 40 Holdsworth st, Fre
Clifford, Danl, Edjudina
Clinton Mrs M E, Canning Bridge
Closs, Mrs M, Solomon st, Buckland Hill
Cocking Mrs C, Busselton
Cole, Thos, Wyndham
Coles Chas, Gillingarra
Collell Manuel, Rockingham
Collie Indstrl Co-op Soc Ltd, Collie
Collie Trading Co, Collie
Collis, Mrs J E, 19 Murray st, Byswtr
Commons, A Gwalia
Connel and Co A M Kondinin
Connell Wm, 146 Fitzgrld st, Nrthm
Conway, Mrs L A, 1 James st, Fre
Cook, J W, Busselton
Cook R V, Kondinin
Coolup Trading Co, Coolup
Cooper Jas G, Manjimup
Cooper, Robt, Alexr rd, Fremntle
Co-op Cash Stores, 44 Burt st, Boulder
Co-op Stres, Gnowangerup
Co-op Stores, Lake Grace
Cooper, Saml, Lake Brown
Copeman, S, Bullsbrook
Copeman, Wltr J, Bullsbrook
Cordery, George P, Albany
Cordingley, Frank, Northampton
Corrigin Dist Frmrs' Co-op Co Ltd, Corrigin
Corry, Bar J, 41 President st, Kalg
Coyne Peter, Yalgoo
Cowderoy A, Carnamah
Crago & Son, Albany rd, Cannington
Craig H S, Denmark
Cranfield, H P, Dalwallinu
Crawford, Jas M, Carbine
Creek, Wm, Dwellingup No 2 State Mill
Criddle Leond, Walkaway
Cripps, Geo, 148 Loftus st, Ldvlle
Crouch Norm D, Busselton
Crudace, Peter M, 113 Cllns st, Pic
Cue Cash & Carry, Cue
Cumming, C J, Damboring
Cummins, Thos, Sandstone
Cunderdin Frmrs' Co-op Co Ltd, Cund
Curtis, F, Brunswick Junction
Curtis, Mrs J, Kelmscott

Cutmore, Mrs E, 10 Cambridge st, Ldvlle
Dale, W S, Fitzg st, Nrthm
Dalwallinu Farmers Co-op Co Ltd, Dalwallinu, Buntine & Wugin
Dance, Jno, Kalamunda
Darkin Trading Co, Darkan
Darnell, W, Busselton
Darragh, S M, 20 Beechboro rd, Byswtr
Darwell Ernst J, Angelo st, S Perth
Date M H, Waroona
Davenport, W, Sth Kumminin
Davey L C, Widgiemooltha
Davey P M, Chidlow
Davidson, Mrs I, Pinjarra
Davidson Robt, Coolgardie
Davies Margt, Nanga Brook
Daw, F E, Ravensthorpe
Daw, Fredk, Esperance
Daw, Len, Esperance
Daw, Mrs N M, 73 Smith st, H Hill
Daw, Raymd C, Esperance
Dawson T, Toodyay
Dean, F W, Bruce Rock
Deering, Mrs L F, Scarboro Beach rd, Osborne Park
Devine Harry, Morgans
Dick & McMahon, Pemberton
Dival, Edwn, Woodanilling
Dixon — Johnson Jas 37 Boreham st Cot
Dixon W C, Esperance
Dobson, Leslie J G, Broome
Dobson, Wm H, Broome
Dolling A J, 176 Nth Bch rd, Mt Haw
Donovan & Hastie, Cunderdin
Doodlakine Frmrs' Co-op Co Ltd, Dood
Douglas L M, 57 Ivanhoe st, Bssndn
Dowerin Farmers Co-op Stores, Dowerin
Dowsett, G D, Dwarda
Duff, David H, Kendenup
Duffy Edwd, Three Springs
Duke Chas D, Red Lake
Dumbleyung & Dist Farmers Co-op, Dumbleyung, Moulyinning & Kukerin
Duncan Mrs E, 31 Attfield st, Fre
Dunstan Mrs Mary E, Sthrn Cross
Durbridge, C G, Geraldton
Duthie, Mrs C, Vivian st Eldr
Eacott, Lionel, Mandurah
East End Cash Stores, 323 Hay st, Pth
East Perth Supply Store Ltd, 231 Hay st, Perth
Eaton, Fras B, 33 Gloster st, Subi
Eclipse Store Ltd, 98 St Geo ter, Perth
Economic Stores, 23 Steere st, Collie
Eddy Mrs M, Main st, Osbrne Pk
Edwards, H, Meekatharra
Edwards, H M, York
Edwards Miss D, 38 Carrington st, Palmyra
Edwards, Mrs A E, Antrim st, Leederville
Edwards Mrs C, 178 Brown st, E Perth
Edwards S E, Corrigin
Edwards, S H, Lomos
Edgell, Mrs E, Toodyay
Efford, S, Chester rd, Claremont
Elev E, Pinjarra
Elkington G G, 1 Carson st, Vic Pk
Ellies W B, Broome
Ellis, Mrs E, Jandakot
Ellson, Ronald M, Kulin
Enomoto D, Broome
Errington, Mrs H, Broome
Etalides L Miling
Everett & Co, E G, Albany
Everingham, Percy A, James st, Bssndn
Eves & Co, Wiluna
Eves & Co H, Nannine
Eves & Co Ltd, H, Meekatharra
Faram W, Lake Grace
Farmers' Co-op Co, Pithara, Koolanooka
Fearn G, Margaret River
Ferguson, Mrs E A, 208 Lefroy rd, B'fld
Field & Co, R C, Peak Hill
Field, Roy, Koorda
Finnie, Jno, Collie
Fitzgerald L, Southern Cross
Flaherty J, Rockingham
Fleming, Miss S, Wilson st, Kalg
Flinders, Chas E, Wyndham
Fong & Co James, Broome
Fong Kee, Carnarvon
Fong Saml, Broome
Forbes, A, Korrelocking
Ford, Jno, 123 Heytesbury rd, Subi
Ford, Jno H, Lake View & Star Lse, Kamballie
Fowler, A L, 91 Gloster st, Subiaco
Freind G H, 338 Fitzgrld st, Nrthm
Frescorn's Quick Serv Store, 4 Bay View ter, Clrmnt
Friedlander Harris, Moorine Rock
Fryer Bros, Harvey
Fuller Thos, Noonkanbah, Ftzry Crssg
Fyfe, Mrs E L, Pemberton
Gaby, Ern A, Nyabing
Gamble, J E, Maya
Gardiner Estate, Late A C, Cranbrook

Garratt, G J, 79 Loftus st, Leederville
Gatti Val & Jno B, Pitharra
Gawthorpe F, Kulja
George Leond, Lyall's Mill
George, Leond H, Noggerup
Geraldton Cash Stores, Geraldton
Gerick, A L, Wiluna
Gibson, J H, Geraldton
Gibson, Mrs C, 190 Nth Bch rd, Mt Haw
Gillard M, Bruce Rock
Gillard, Mrs M, Bruce Rock
Gillespie, W R, Beverley
Gillett, Myrtle M, Quairading
Gilmore, Gordon R, Scaddan
Glover Miss L, Mooliabeenie
Gnowangerup & Dist Co-op Co Ltd, Borden
Gnowangerup & Dist Farmers Co-op Ltd, Gnowangerup
Goble, A A, Toolibin
Godwin Wm B, Carrabin
Goodie H, Ballidu
Goomalling Frmrs' Co-op Store, Gmlng
Gordon, Alex, 51 Clancy st, Bldr
Gordon, J, Donnybrook
Gordon J A, Manjimup
Gordon, Jno, Mummballup
Goss, A, 67 Clancy st, Bldr
Graham, Chas, Viveash rd, Mid Jctn
Graham R L, Boyup Brook
Gray Mrs A M, Boddington
Gray Mrs Edith, Naraling
Gray P T O, 320 Onslow rd, Subi
Green Bros (Yowergabbie), Yalgoo
Green & Son Frank, Geraldton
Green, W J, Payne's Find
Greenbushes Dist Frmrs' Co-op Co, Grnbushes
Gribble Alf P Merredin
Griffin K, Laverton
Griffiths, Wm, Tenindewa
Griffiths Wm G Mullewa
Guiana Lou, Mt Helena
Gwalia-Leonora Co-op Co, Gwalia
Haese, C J, Mt Barker
Hales Miss E, Boyup Brook
Hall, C A, 1040 Wellington st, Perth
Hall, Mrs I, Newdegate
Hall, Syd, Newdegate
Halliday, W, Minnivale
Hamann, Fred, 1 Vict st, Kalg
Hampton, T, Busselton
Hanley, Patk, Kellerberrin
Hannaby Ernst, Dwellingup
Hannan, J J, Kellerberrin
Hansen, Hagbarth, Marble Bar
Harford, Mrs G, Westonia
Harris & Draper, Bunbury
Harris & Leonard, Beria
Harris, G, Dardanup
Harris Mrs Fan, 9 Alma st, Fre
Harris, W, Perenjori
Harrison A & M, Kelmscott
Harrison G F, Mullalyup
Hart, Leslie, Kulikup
Hartfield, Mrs E, East st, Maylands
Hartree, Alfd G, 78 Mandurah rd, B'fld
Haselby J R, Northampton
Hawcroft Dennis, Nembudding
Hawkes, J B, Meckering
Hawkins A, 254 Gldfrd rd, Maylands
Hawkins T, Garrett rd, Bayswater
Hay A Belka
Hayward & Son, Bunbury
Healey, Mrs Stella, Dongarra
Hearne, Mrs B, Esperance
Heine Mrs M, Kulja
Henderson Miss F L (N Bch), Balcatta
Henderson, Ralph, Yomanning
Henderson Thos, Ewington
Hendry, G S, Gnowangerup
Henney, Hy A, 30 Ruislip st, Leederville
Henwood, Miss A D, 123 Chelmsford rd, N Perth
Hepburn, Mrs A, Broadway, Bassendean
Hepworth, Ed A, 290 Bagot rd, Subi
Herbert, P J, Gin Gin
Herring G H, Wiluna
Hewison, Wm, Pickering Brk
Hewitt K M, Coolgardie
Hibberd, H F, Spearwood
Hicks, R H, Boyup Brook
Higgins & Goldsworthy, Sandstone
Higgins Mrs M, Nannup
Hill, A G, Pintharuka
Hill, J E, 820 Albany rd, Vict Park
Hill, W P, Corrigin
Hills, Howard H, Windsor rd, Rchmnd
Hinchliff, Chas, 42 Park st, Kalgoorlie
Hird & Sons, Cunderdin
Hitchings, Richd S, 30 Loch st, Clrmnt
Hobson, J, Busselton
Hogan, Mrs K, 44 Forrest st, Bldr City
Hogg, Mrs A, 37 Hampton rd, Bcnsfld
Holyoake Tradg Co, Holyoake
Hooper, E & L, Bakers Hill
Hong Hing & Co, Broome

Honner, Robt F, Kojonup
Hopkins, W H, 574 Bfrt st, H Hill
Hopson, T, Margaret River
Horwood, Mrs F, Nth Dandalup
Horsfall E J, Wiluna
Hoult Floss, Shark Bay
Hoult, William, Sharks Bay
Housley, Miss E, Beaufort st, Maylands
Howe Jno, Larkerville
Howell & Son, Argyle
Howells & Son, Donnybrook
Howells A M, Tenterden
Howells, Jno W, 55 Cheetham st, Kalg
Hoyles Mrs, Rottnest Isl
Hug, Fred, Trayning
Hughes, F, Muntadgin
Hughes Wm, Nannup
Hunter, G N, Cranbrook
Hyams H, Bruce Rock
Hynes Michl, Tardun
Inkster Mrs V, Ravensthorpe
Jackman, H M, Baandee
Jackson, Mattw, 14 Burt st, Bldr
James, P H, Latham
Jarvis Ross, Harvey
Jecks, C, Queen's rd, S Guildford
Jeffrey E S Carrington st Palmyra
Jenner, Reg E, Kalamunda
Job, Mrs A, 31 Blencowe st, Leederville
John, Mrs L, 215 Albany rd, Vict Park
Johns Emanuel, Bruce Rock

JOHNSON LTD., RICHARD

telephone 16 Pingelly, general storekeepers, Pingelly

Johnson, N T, Donnybrook
Johnston Mrs M E Yalgoo
Johnstone, Mrs M E, Amherst st, B'field
Jolly Saml H, Narrikup
Jones, Alfred E, Youanmi
Jones C I, Merredin
Jones Saml, 106 Second av, Mt Law
Jordan Mrs B, Boulder rd, Kalg
Jordan, W G, Three Springs
Kanegal M, Broome
Kash & Karry Stores, Denmark
Katanning Stock & Trading Co Ltd (The), Katanning
Kaye, Wilfred, South st, Bcnsfld
Kealy & Sons, J, Busselton
Kearns E, Yunderup
Keenan Edwd York rd Mid Junction
Keep, F, Moonyoonooka Siding
Keesing Ross A, Port Hedland
Kellerberrin Frmrs' Co-op Soc Ltd, Kellerberrin
Kelly, Chas, Yarloop
Kelly L F, J.P., Bullfinch
Kelly, S J, 518 Hannan st, Kalgoorlie
Kennedy, Miss M, Albany rd, Cnngtn
Kenny B, Applecross
Kenny Edwd, 50 Grsvnr rd, N Perth
Kerr, R, Salmon Gums
Kerridge J Serpentine
Killerby's Gen Stores, Jarrahwood & Nannup
Kirrup Tradg Co, Kirrup
Killerby Mrs Busselton
Kingston & Salter, Yealering
Klose, Miss J B, 90 Onslow rd, Subi
Knight E & R, 173 York rd, Mid Jctn
Knight & Son, Perth rd, Bassendean
Knight Hugh H, Canna
Knight, Mrs A, Circle Valley
Knopp Jno, Derby
Knowler Mrs Geo, Dongarra
Kruger, William, Roebourne
Kulin Farmers' Co-op Co, Kulin
Lake Austin Trading Co Ltd, Lake Astn
Lake Grace & Dist Frmrs Co-op Ltd, Lake Grace
Lambert, A, 173 West rd, Bassendean
Lanigan, A J, Mogumber
Lanigan, Jos P, New Norcia
Lanigan, Richd P, Victoria Plains, New Norcia
Lardi Bros, Tammin
Lavers Wm A, 86 Wray av, Fre
Lavelle Mrs M A, 237 Wgton st, Nrthm
Laurence, Annie J, Fimiston, Bldr S S
Lee & Co, Gnowangerup
Lee, Mrs, J, 138 Forrest st, E Frmntle
Leedman Cecil, Darlington
Lees J S, 200 Loftus st, Leederville
Leete A E, Morawa
Lego, Mrs L, Cadoux
Leitch & Co Jas, Northcliffe
Letica, S, Millendon
Leuba C C, Mandiga
Lewis, A, Depot rd, Kalg
Lewis F S, Trayning
Lindsay & Co H E, Balingup
Lindsay, H E, Greenbushes
Linney, F, Augusta
Lockton & Mott, Westonia
Lodge, M E, Morawa
Lodge, P H, Morawa
Long Mrs E, Comet Vale
Loudon, A G W, Quairading
Loughnan Patk F, No 4 State Mill
Low Hy, Billaricay
Lowe Arth G, Doodlakine
Lowe, Jack, Harvey
Lucanus & Moylan, Wiluna
Lucraft F, Boyanup
Luff E J, Popanyinning
Luyer, Mrs E, 227 Aberdeen st, Prth
M M Trading Co, Murrin Murrin
McAleer, P, Meekatharra
MacArthur P, Quindalup
Macauley, I, Margaret River
McCabe & Co, M A, Kanowna
McCabe, M A, Kellerberrin
McCleery Jno M, 201 Rlwy rd, Subiaco
McCorkill, E M, Salmon Gums
McDonald Bros, Moulyinning
McDonald Angus, Yericoin
McFarling, Miss J, Hmltn st, Bldr
McGrath Mrs D M, 423 Chas st, Mt Haw
McGurk, Neil, Byford
McHenry Bartley L, Herne Hill
McIntosh, L I, Darlington
Mackay, George, Holleton
McKenzie J, Sleet st, Cnng Bridge
McKenzie, G, Busselton
McKenzie M, Wogarl
Mackenzie, T, 56 Wilson st, Kalg
McLachlan, Donld, Gldfd rd, Redcliffe
McLaren Duncan, Marvel Loch
McLean's Cash & Carry Store, Grldtn
McLean, Dugald, Yuin
McLeay, C, Bridgetown
McLellan, W, Albany
McNerney, M, 89 Macdonald st, Kalg
McMahon, Frnk, 103 Mandurah rd, S Fre
McNerney, M, 98 Macdonald st, Kalgoorlie
McPhee, Mrs, Yarloop
McRostie Geo, Coolgardie
Magowan C, Wilga
Mahomet Ali, Moora
Mahoney, Richd, Meekatharra
Male Len, Redmond
Malloch Bros, Geraldton
Mangnall, J R, 211 Rly rd, Subiaco
Manjimup Trading Co Ltd, Manjimup & Balbarrup
Manwaring Mrs A H, Mundijong
Marquis R, 239 Nth Bch rd, Mt Haw
Marshall, Ern W, 66 East st, Gldfrd
Martin —, Serpentine
Martin, C R, Marble Bar
Martin, Miss S, 143 Campbell st, Pic
Maurice, S J, Bowgada
Mavros, Geo, Quairading
Maxwell, J, Flinders Bay
Mead, Misses, South st, Bcnsfld
Melrose, W A, Moora
Melvin & Co, Fitzg st, Nrthm
Mercer A H, J.P., York
Merchants' Co-op Soc Ltd, 44 Mouatt st, Fremantle
Meyer, Arth E, 3 Oxford st, Ldrville
Middleton A W Serpentne
Miles, Ben C, Mandoglup
Millar, W D, Mundaring
Milford Miss V, Hopetoun
Miller, J H, Burracoppin
Mills E F, 49 Gldfrd rd, Mt Law
Mills, Mrs S, 395 Oxford st, Mt Haw
Mills Stan, Serpentine
Mills, Wltr S, 194 Burt st, Bldr
Mitchell Jno M, Dumbleyung
Milne, W Hy, Welshpool rd, Welshpool
Minnivale Frmrs' Co-op Store, Minnivale
Mitchell, L F, Northampton
Mitchell, S H, Mukinbudin
Molster, Thos, Mullewa
Monaghan, F J, Edjudina
Monger, E C, Bencubbin
Monger Ernst C, Wialki
Montgomery Bros, Brookton
Moore, A, Leonora
Moore E S, Harvey
Moore W G, Latham
Moran Michl, Coolgardie
Morawa-Merkanooka Frmrs' Co-op Co Ltd, Morawa
Morgan F S Quindanning
Morris, E J, Sandstone
Morrow Cyril W, Bindi Bindi
Morrow, Mrs A, Newdegate
Mort, J H, Capel
Morton, Jessie, Collie
Moses, E S, Paynesville
Mowday M H, Narrogin
Mudford Victor, Dardanup
Mulligan, W, Winchester
Munsie, A W, Walgoolan
Munyard & Kenworthy, Goomalling
Munyard, H C, Moorine Rock
Muradoo Co-op Co Ltd, Boyup Brook
Muradup Co-op Co Ltd, Boyup Brk & Muradup
Muramats J & T, Cossack & Roebourne
Murphy W L, Wiluna
Murray, L D, Green Hills
Murtagh Mrs F, Labouchere, Sth Perth
Narrogin Tradg & Agency Co Ltd, Narrogin, Williams, Wickepin & 90 Heytesbury rd, Subiaco
Neake Les W, Miling
Nevill, Jno L, Yalgoo
Nicholson, H (9 Mile), Wyndham
Nickells, Frank, Gascoyne Jctn
Nield, Mrs R A, Vivian st, Bldr
Ninghan Trdng Agcy, Pty Ltd, Koorda
Nockolds Bros, Denmark
Nockolds, R, Nornalup
Noongar Trading Co, Noongaar
Norris, Jno, 26 Galwey st, Leederville
North, Harry J, Denmark
North Midland Co-op Co Ltd, Three Springs, Coorow, & Carnamah
Northrn & Dist Indrstl Co-op Soc Ltd, Fitzg st, Northam
Nott N R, Albany
Nottle Mrs Amy, Kweda
Nungarin Farmers Co-op Ltd, Nungarin
Oborne, F W, Tenterden
O'Brien, Mrs Agnes E, Tuckanarra
O'Callaghan B, Widgiemooltha
O'Callaghan O, Collie
O'Connor Mrs Catherine I Shannon st Boulder
O'Connor, Mrs E A, 47 Cleaver st, Perth
Ogden C, Burracoppin
O'Meara, Mrs W F, 99 Brisbane st, Perth
Ormond, Mrs A, 19 Woodbridge ter, Mid Junction
Ormonde, Mrs A, 35 Amherst rd, Mid Jctn
O'Rourke, M F, Grass Valley
Orton & Driscoll, Rockingham
Osborne Arth, Walkaway
Oswell, Wm, Geraldton
Ottery, S J, Linden
Owen Morris, Darlington
Owens, G H, Dalwallinu
Padbury Stores, Ltd, Guildford
Padley H, Kukerin
Pages Bros, Albany rd, Gosnells
Paino & Basile, Victoria st, Bunbury
Parker, Geo, Gnowangerup
Parker, R G, Minnivale
Parker Thos A, Triton
Parrish, Edwn C, Greenbushes
Parrott J H, Narembeen
Parry B, Carnarvon
Parsons, Mrs G, Hopetoun
Partridge, G, Hines Hill
Partridge, Regd, Pinjarra
Passmore, H J, Gosnells
Paterson, Jas, Denmark
Patience, Mrs E, 98 Nth Bch rd, Mt Haw
Patridge, George, Nokaning
Patterson, N, 185 Forest st, E Fre
Patullo Miss M F, Popanyinning
Payne, Geo, Broadway, Bassendean
Pearse & Herbert, Dongarra
Pearson, H J, Korrelocking
Peel E F Hall's Creek
Peake Thos W, Busselton
Pemberton Farmers Service, Pemberton
Penniment Mrs M M, 20 Wray av, Fre
Peoples' Cash Store, Geraldton
Perenjori & Dist Frmrs Co-op Co Ltd, Perenjori and Bowgada
Perry Mrs B West rd Bassendean
Phillips, Mrs Edith, 65 Bagot rd, Subi
Philmore Mrs L, Muchea
Phipps Mrs V L, Esperance
Pierce, G A, Korbel
Pike & Baker, Jingalup
Pike E J, Collie
Pingelly Frmrs' Co-op Co, Pingelly
Pinnock, D B, Rockingham rd, Hmltn Hl
Pitt, Hy, Denmark
Plant, F, Calingiri
Plant, J H, Shackleton
Plant, Robt C, 64 Parry st, E Perth
Plester Reub, Dongarra
Popplewell Ernst, Moulyinning
Powell, Jno, Powell st, Bldr
Premier Stores Ltd, Albany
Prestage Stores, 150 Stirling hwy, Clrmt
Preston Producers Co-op Ltd Donnybrook
Prior, Jas E, Gingin
Pritchard Fredk, Newdegate
Proctor, J A V, Gascoyne Jnctn
Prosser's Stores, Harvey
Prosser's Stores, Victoria st, Bunbury
Pugh Robt Jandakot
Purdie & Rook, Gascoyne Jctn
Purser, P, Moora
Putland A S, Nungarin
Pyke E M, Tinkurrin
Quairarding Farmers Co-op, Quairarding

Quan Sing & Co, Derby
Radley, Thos, Canning rd, Bicton
Radley, G, Geraldton
Rakich I J, Herne Hill
Rakich Ivan J, Millendon
Ramshaw, L, Geraldton
Randell, Chas H, Maddington
Randolph E, Burracoppin
Reading, A W, Rly av, W Guild
Redford —, Mahogany Creek
Reece, Mrs A, 332 Vincent st, Ldrvle
Reilly Leo G, J.P., Dumbleyung
Retallack, P, Brunswick Jctn
Reynold Mrs Marj A, Mandurah
Reynolds, N W, Carnamah
Reynolds, W T, 39 Ward st, Pic
Ribbans Richd J, 31 Boreham st, Cott
Rhatigan, Kate Mary, Turkey Crk
Richards, Arth, Albany rd, Cannington
Richardson & Co, Katanning
Richardson and Co Ltd Kojonup, Broome-hill, Woodamilling & Tambellup
Richardson, Wm J, 273 Wm st, Perth
Rickey J, Kundip
Riley C & J, Gin Gin
Roberts, M, Dalwallinu
Roberts, Miss Lillian, 240 Onslow rd, Subi West
Roberts, Mrs S E, 2 Coogee st, Mt Haw
Roberts, R M, Clackline
Roberts, W F, Capel
Robinson, C A, Argyle
Robinson M W, Konnongorring
Robinson Mrs A B, Main st, Osb Park
Robinson Mrs D E, Goomalling
Robinson, Thos ,132 George st, East Fremantle
Rochford Jno, 87 Thompson rd, N Fre
Rock & Steele, Nabawa
Rock, G A, Kellerberrin
Rock Wm J, Grldtn
Rocke, Alf H, 7 Brown st, E Perth
Rodan M, Yalgoo
Rodgers, L W, Waroona
Rogers Ltd, Kwobrup
Rogers P N, Goomalling
Rogers, W J, Katanning
Roscoe Wm F, Nukarni
Roseman Mary, Hyden
Rosenstamms, Aberdeen st, Perth
Rosser, Mrs J, 411 Oxford st, Mt Haw
Rourke, Jas F, Swan View
Rowe & Co, Gnowangerup
Rowland E, Beacon
Rowlands, R E, Bencubbin
Rowlands, Miss H V, Guildford rd, Guildford
Rowtcliff, E W, 76 Lake st, Perth
Russ & Son, W, Dongara
Rutherford, Mrs C, Fourth av, Mt Lawley
Ryan, Mrs Margt, Main st, Osborne Pk
Rydings, G, Denmark
Sadden Mrs H 943 Albany rd Vict Pk
Saleeba & Sons, K, Moora
Sallur, Miss Alice, 299 Onslow rd, Subi W
Salmon Gums Trading Co, Salmon Gums
Samworth W B, Margaret River
Sara, Ernst, 191 Lincoln st, H Hill
Savings Unlimited Cash, Mt Barker
Sawle, Richard, Coogee
Scholey, J R, Norseman
Schorer Mrs E M, 26 Murray st, Byswtr
Scoble, Miss S, 21 Boundary st, Kalg
Scott, C, Bullfinch
Scott, Miss M E, Anzac ter, Bassendean
Scott, Mrs M, Rly par, Qns Park
Scrvener, Manfred, Gin Gin rd, Middle Swan
Seaman, R J, Mt Magnet
Seaman, Thos, Wurarga
Seimons Geo W, Bullaring & Corrigin
Sellars, R, 28 Lochee st, Buckland Hill
Sells C, Herne Hill
Serpentine Supply Stores, Serpentine
Sevenson, Mrs A, 460 High st, Fre E
Shackleton & Kwolyn Co-op Co, Shkltn
Shaw & Co C E, Treslove
Shaw & Treslove, Grass Patch
Shedd, Dvd, 101 Hannan st, Kalg
Shellabear, W, Toodyay
Shellabear, Wm L, Mint st, Vict Pk
Shephard, Stanley, Brookton
Sheppard, W, Koolanooka
Sherry, H H, Vict st, Bunbury
Shoesmith, W, Boyup Brook
Silbert & Sharp, Leonora
Simonds, Fredk W, Bruce Rock
Singh, S, Cranbrook
Sirr, B, Mornington Mills
Skipworth, Fredk A, Vict st, Bucklnd Hill
Skuthorpe, Wm, Wyndham
Slee, A G, Ongerup
Smart, A, Carnaman
Smart, Jos, Muntadgin
Smith Bros, Bonnie Rock
Smith —, Wuraming
Smith C, Darkan
Smi'h, C W, Yandanooka
Smith F W Gutha
Smith, J, Ora Banda
Smith J F, Bridgetown
Smith, Leslie, Armadale
Smith, Leslie G, 77 George st, East Fremantle
Smith, Miss A F, 23 Vine st, N Perth
Smith, R C A, Donnybrook
Smith, R R, Wyndham
Smith, Richd, Hall's Creek
Smith Robt, Wuraming
Smith, W A, Bolgart
Snell A, Harvey
Snell, W, Kirup
Snook, Claud, Roleystone
Solomon, Mrs E P, Broadway, Ned Pk
Solosy Jno, Wyalkatchem
South-Eastern Traders, Salmon Gums
Spalholtz Fras J. Cleary
Spalholtz, F J, Gabbin
Spargo, H L, Merredin
Spence, Wm, Balcatta
Spice Mrs E, Mahogany Creek
Squire & Young, Mt Barker
Stagboner G L, Boddington
Stanes H A, Augusta
Stanley, E H, Kalannie
Staples, Chas G, Rathmines, Bunbury
Starling C, Yuna
Steele, Stan G, Nabawa
Stevenson, Geo, Canning rd, East Fremantle
Stewart, E G, Buckinghams
Still, F W, Erikin
Stock, David, Malcolm
Stocks, Geo, 27 Helen st, Bellevue
Stoddart, Geo, Carnarvon
Stokes Mrs Daisy, Croesus st, Kalg
Stone Chas D, Borden
Stone, Jos, 230 Hamersley rd, Subi
Strugnell Jno A Group 6 Nuralingup
Stump, E L, Glen Forrest
Styles C D, Southern Cross
Sublet, Mrs R, 911 Albany rd, Vict Park
Suburban Stores Ltd, 205 Brisbane st, Prth; (No 2 br) 829 Beaufort st, Mylnds
Sullivan, A R, Wyalkatchem
Sully H, Narrogin
Sumner & Co A A, Pantapin
Sunshine Trading Co, Yuna
Supply Cash Stores, 27 Miller st, Vic Pk
Sutherland F L Gosnells
Sutton Jno W, Menzies
Sweet, F, Coomberdale
Tack L L, Broome
Tamblyn & Sons, Leviathan st, Bldr City
Tammin Frms' Co-op Co Ltd, Tammin
Tancock, A H, Kwolyin
Tathan Jos E, Yunderup
Taylor Chas E, 475 Charles st, Mt Haw
Taylor, M A, 144 (p r 146) Bennett st, E Perth
Taylor, Wm, Pinjarra
Teede Alfd E, Manjimup
Teggins Ernst, Southern Cross
Temby Fredk Mint st Vict Park
Thackrah E E, Lake Biddy
Thaxter, Mrs B E, Ravensthorpe
Thomas, Jno, Wyalcatchem
Thomas Mrs B, Balcatta
Thompson Don, Moolyella
Thompson, K B, Duranillin
Thompson, N T, Grass Patch
Thompson Rene J, Welbungin
Thompson, Wm E, 23 Fourth av, Bssndn
Thomson Jos D, Collie
Thorn, Jas, 301 Lord st, E Prh
Thring W, Ravensthorpe
Thurlow, J C, 1 King Wm st & Sth crs, Bayswater
Tillett Mrs M I, Melville par, S Perth
Timewell, G, Boyanup
Timewell's Cash & Carry Store, Mt Brkr
Timewell H F, Albany
Tipler E, Southern Cross
Titchener, C E, Kulikup
Toby, R, Bilbarin
Toby R, Corrigin
Todd Gaston B, Worsley
Tokumaru Bros, Broome
Tomlinson Jas Margaret River
Tonan Shokai, Broome
Tong, A M, Hester
Tong Lee, Wyndham
Tonkin, J T, Margaret River
Toodyay Valley Co-op Soc, Toodyay
Totadgin Frmrs' Co-op Co Ltd, Korbel
Tow Ah S, Carnarvon
Town Hall Supply Stores, 236 Albany road, Vict Park
Townsend, H G, Arrino
Towton, Ernst, 2 York st, N Perth
Travers, Georgina, Yankee Town
Troiphloi Har, Yunderup
Trotter, Alfd L, 284 Cambridge st, Wembley Park
Truscott, Mrs M A, Davis st, Bldr
Tuckey, R L, Mandurah
Tutton, B M & G H, Marybrook
Tutton Geo H, Quindalup
Tyler, J S, Victoria Quay, Fre
Union Stores Ltd 133 High st Fre
Universal Stores, Southern Cross
Up Blackwood Frmrs' C-op Co, Boyup Brook
Urquhart, Jno A, Coolup
Veasey, F, Busselton
Verden Chris, Lake King
Veripoulos Mrs Chrissie 52 Lake st Pth
W A Workers' Co-op Soc, 216 Beaufort st, Perth
Waddell, Jas N, Maddington
Wade J, Mandurah
Walker & Co, J M, Moolyella & Nullagine
Walker C H, Albany
Wallace Mlcm, Grants Patch, Ora Banda
Walmsley & Sons Ltd, G, Waroona & Cookernup
Walsh, Mrs M E, Wongan Hills
Wanke, J F, Katanning
Wann, H J, Dumbleyung
Ward, E J, Manjimupp
Warman, Mrs Nellie, Carrington st, Palmyra
Warne A J, Rockingham
Warren Co-op Co Ltd, Manjimup
Waterton, Robt, Torbay
Watson & Co, H J, Roebourne
Watson J H, Kalamunda
Watson, W, Kelp
Watters Mrs Alice E, Shotts
Waugh Claud Yorkrakine
Webb M, Kununoppin
Webb, Mrs L B, 40 Lincoln st, H Hill
Weeding, Mrs S S, 73b Forrest st, Bldr
Wegg, N H, 1038 Wilgton st, Perth
Weir, Frank, Derby
Welch W A, Kondut
Wells, Jas, Mundaring
Welsh, G, Pingrup
West & Son C H, East Witchcliffe
West —, Margaret River
West P, Buntine
W.A. Farmers Ltd, 565 Wgton st, Perth, Salmon Gums and branches
Wetters Mrs Gladys M, Caron
Whatman, Malcolm, Yarloop
White Flor A, Kununoppin
White Geo A, Corrigin
White, Mrs A, Mt Haw
Whiteley Mrs M, Armadale
Wickenden, F H, Pinjarra
Wickepin Trading Co, Wickepin
Wilkinson, Richd, Bangemall
Williams, Geo E, Southern Cross
Williams, H J, Wyalkatchem
Williams, H N, Trayning
Williams, Jas N, 90 Cambridge st, Ldrvle
Williams Mrs Faith, Walebing
Williams, T, Dwellingup
Williams, T B, Yelbeni
Williams W F, Wongan Hills
Williams, Wm W, Sth st, Bcnsfld
Wills, Jno, 250 Carr st, Ldrvle
Wilson, A R, Mullewa
Wilson, H, Koorda
Wilson, Mrs M E, Collie **Cardiff**
Wilson R M, Harvey
Wogan Hills Farmers Co-op Co Ltd, Wongan Hills
Woodanilling Frmrs' Co-op Co Ltd, Woodanilling
Woodbrook Mrs M, Donnybrook
Woodhouse —, Coolup
Woods, J, Wiluna
Woods Regd, Albany rd, Gosnells
Worthey, Syd E, 65 Bagot rd, Subi
Wright E H Dowerin
Wright Edwd H, Roelands
Wright Elliot C, Wilga
Wubin Trading Co, Wubin
Wylie L, Carnamah
Wyndham, G A, Pt Hedland
Wyndham Geoff, Broome
Yamamoto, K, Broome
Yealering Farmers Co-op Co Ltd, Ylring
Yealering Frmrs Co-op Co, Wickepin
Yilliminning-Kondinin Frmrs Co-op Co Ltd, Dudinin, Harrismith & Kondinin & Kalgarin
Yilliminning Kondinin Co-op Store, Kondinin
Yilliminning Frmrs Co-op Co Ltd Harrismith

WISE'S DIRECTORIES
KNOWN THROUGHOUT
THE WORLD

(Licensed under Transfer of Land Act) Telephone—B 4584

HOPE & KLEM

(PERCY G. S. HOPE, F.I.S.)

SURVEYORS, REAL ESTATE DESIGNERS, AND TOWN PLANNERS.

South British Chambers

23 BARRACK STREET :: PERTH

Residence: 68 Jutland Parade, Claremont. Telephone F 1022

York Dist Frmrs Co-op Co Ltd, York
Young, Chas, Parkerville
Zaman, Shah, Three Mile, Wyndham

STOREKEEPERS' EQUIPMENT

BAKER A. J., Avery House, 492a Hay St., & Irwin St., Perth. Tel.: B5059. Mercantile Agent & Indentor, Sole Agent "Avery" and "Asco" Weighing Machines, "Amat-ice" Refrigerators, and Special Equipment for Storekeepers.

STOVE & RANGE MAKERS & IMPORTERS.

Balfour & Co Jas, (rear) 780 Hay st, Perth
Bryan & Son M, 48 Wm st, Fre
Kiesey Bros, 661 Wlingtn st, Perth

METTERS LTD., 847-851 Hay St., Perth. G.P.O. Box H592. Telephones: B7167 & B7169. Stove Manufacturers, Hardware Merchants, Ironfounders, Plumbers, Sheet Metal Workers & Engineers.

Parkinson Stove Co (Aust) Ltd, (rear) 780 Hay st, Perth
Westral Fndry & Mnfg Co, 9 Saunders st, E Perth
Western Stove Co, 561 Wgton st, Perth
Western Stove & Iron Co, 256 Wgton st, Perth

SUGAR REFINERS.

COLONIAL SUGAR REFINING CO LTD (THE) (J. S. Robertson, Manager), 18 William St., Perth. Tel. B5015. Refinery, Cottesloe Beach.

SURGEON-DENTISTS.

See Dentists.

SURGEONS.

See Medical Practitioners.

SURGICAL INSTRUMENT MAKERS & IMPORTERS.

Fair J W, surgical limb mkr, 344 Wgton st, Perth
Robinson Jno W B, 129 Murray st, Perth
Zoeller, Carl, 24 Howard st, Prth

SURVEYORS.

(Residing in W A.)

(Compiled from Official List.)

Licensed Surveyors Bd of WA (H Lamphee, sec, Dept of Lands & Survey, Perth)
Inst of Surveyors of W A (Inc), 1 Howard st, Perth
Absolon, Ernest H, Wagin
Allsop, A L, c/o Surveyor General's Office, Pth
Arney Arth E, Waroona
Barclay, H C, Surveyor-Gen Office, Perth
Bartlett, N S, Gooseberry Hill
Bennett, A J, Charles st, S Pth
Bennett A R, Perth
Brazier, N M, Up Capel, via Donnybrk
Breen, J F, 33 Esplanade, Sth Perth
Breen, T J, Esplanade, Sth Perth
Brockman A W Gingin
Brockway W St C, Sthrn Cross
Brown, C H A, Wongan Hills
Brown W H, c/o Surveyor General's Off, Perth
Burdett, F L, Applecross
Camm H, Office of Lands Titles, Perth
Camm, Jno P, Suvyr Genl's Off, Pth
Campbell, A H,
Campbell, Gordon, c/o Surveyor General's Office Perth
Campbell, W R, Perth
Canning, A W, WATC Bldg, **Heward st,** Perth
Cleave T A Surveyor General's Office Pth
Clifford, E G, Public Wks Dept, Perth
Cohen, J W, 29 Gill st, Cott Beach
Cohn, Waltr J, Merredin
Couper A D, c/o Surveyor Generals Off, Perth
Cox F W Katanning
Crossland & Hardy, 63 St Geo ter, Pth
Cruickshank R S, 6 Emerald Hill ter, Perth
Dain, D, Perth
Dean, J G Y, Public Wks Dept, Perth
Dee T W H, c/o Wooramel Dome, St Geo ter, Perth
Dickinson K J, Perth
Driver J H, Perth
Duke, C E, Perth
Dunne, H A, Main Roads Board, Perth
Easton W R, Perth
Edwards R W, Mt Lawley
Ellison, T A, c/o Surveyor Gen Off, Perth
Ewing, J, Allister, Brown st, Cottesloe
Fenton E A Claremont
Findlay C L c/o Surveyor General's Office Perth
Formby, R, Wagin
Fox M West Pth
Fyfe W V, Longroyd st, Mt Law
Gladstone, H, Wagin
Gorham E A, Clarence st, S Perth
Goyder, A W, Water Sup, Prth
Graham, Jas, Cottesloe
Griffiths L J F, (quantity), 3 Howard st, Perth
Hall J A, Dist Surv, Perth
Harcourt J N Perth
Hicks J, Distr Survey Off, Northam
Hogarth Clement Stone st Sth Pth

HOPE & KLEM

Surveyors and Town Planners (P. G. S. Hope, F.I.S.), Licensed Surveyor & Town Planner, 27 Barrack St., Perth. Tel. B4584; p.r., 68 Jutland Parade, Claremont; Phone F1022.

Hope, L C A, Prth
Hope P G S, 24 Jutland st, Clrmnt
Hossack, A G, Victoria Park
Irwin, W A, Cranbrook
Kerr, J R, Pt Hedland
Lefroy, de C C, Highbury
Lefroy, J H M, Guildford
Lewis A J, Ldrvle
Lymburner, C H N, Claremont
McWhae, K A, Reserve st, Claremont
Manners R M, 34 Churhill av, Subiaco
Manning E R, 51 St Geo ter, Perth
Marsengo, Jno, 32 Raleigh st, Carlisle, Vict Park
May, G M, Claremont
Medcalf F G, Karlgarin
Mellows E J 17 Woodsome st Mt Law
Minchin, M E, Geraldton
Mitchell, Hy A, Donnybrook
Murray, V H R, Boulder
Norris, Wm M, 5 King's rd, Subi
Nunn, G M, Claremont
Nunn G W M Perth
Nunn J A, 78 Webster st, Nedlands
Oliver, F S, P W Dept, Perth
Paine H L, Denmark
Ranford, H S, St Geo ter, Pth
Richter A H J, Lake Carmody
Paine H L, Albany
Parry, T S, dist surveyor, Narrogin
Pascoe, R W, c/o Surveyor Gen Office, Perth
Pitt F K, 76 King's Park rd, Perth
Pratt, R G
Ridley B W 88 Fourth av Maylands
Rudall W F, Mandurah
Rutherford D 63 Bedford av Subiaco
Sainsbury, W H, Guildford
Saw, Wm A, Bellevue ter. Pth
Shield & Samson, Queen st, Fre
Shields W H, Perth
Simpson F V (marine), Grldtn
Simpson S L 2 Waugh st Nth Pth
Sinclair, Capt R J (Marine), Dalgetys Bldgs, Cliff st, Fre
Smith H A, Busselton
Smith S E, 33 Proclamation st, Subi
Solly J B T Outram st West Perth
Spigl H S, c/o Surveyor Gen Off, Perth
Steffanoni Lewis, Barrack st, Perth
Steffanoni V L, 538 Wm st, Perth
Stoddart Jas 24 Altona st Pth
Stokes S J, c/o Surveyor Gen Office Perth
Tupper Frank, Goldsworthy rd, Clrmnt
Thompson J C, c/o Surveyor Gen Off, Perth
Townsend A J, c/o Surv Gen Off, Perth
Urbahns, J H, c/o Surveyor Gen Office, Perth
Weir, F C, Geraldton
Wheeler W A, S Perth
Young J C, Gooseberry Hill

SWORN VALUATORS.

See Valuators (Sworn).

TABLE (BILLIARD) MFRS.

WRIGHT & FENDICK (J. H. Wright), Billiard Table Manufacturers, 179 Carr St., Leederville. Tel.: B 3271. See advt.

TAILORS.

Adelaide Tailoring Co Ltd, 81 Barrack st, Perth
Amm W F, Geraldton
Arnott J, 162 Fitzgerald st, Nrthm
Ashbil S, 50 Royal Arc & 72 Robinson av, Perth
Austn Tailoring Co, 118 Barrack st, Perth
Bailey, A E, Narrogin
Bailey, Alfd E, Albany
Baker Fredk, 11 Coolgardie st, W Perth
Barnes, Hy, 440 Fitzgerald st, N Perth
Barnes, R J, Collie
Barons Tailoring Co, 146 Wm st, Perth
Barry, Percy, 65 Market st, Fre
Bath W, Cue
Beach, S G, Busselton
Beal Thos H, Albany
Beebee J, Narrogin

WRIGHT & FENDICK

(J. H. WRIGHT.)

Billiard Table Manufacturers

All best West of England Cloth kept in stock.
Also all accessories appertaining to Billiards.
Special attention given to re-rubbering cushions.
Balls adjusted.

179 Carr St., LEEDERVILLE

Telephone, B3271

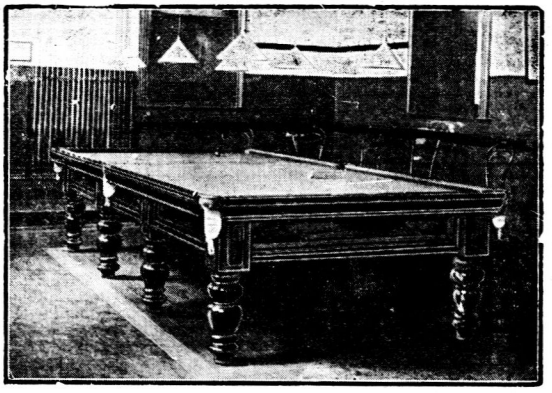

Beer, Ted Wm, 206 Fitz st, Northam
Beer W T, Merredin
Bell Wm G, (off) 576 Hay st, Perth
Berry, Edwd, 138 Barrack st, Perth
Binet, E, Helena st, Mid Jnctn
Birchall, G, Narrogin
Birchall, John, Stephen st, Bunbury
Bird, W P, Katanning
Black, Geo, 135 William st, Perth
Broom, A, Fitzgrld st, Nrthm
Brown, G R, 195 Murray st, Prth
Brown Jno W Albany
Brown, R L, Leonora
Caine & Son, Chris, Forrest place, Perth
Cain Chas, 401 Wlgtn st & Wm st, Perth
Cameron A, Bruce Rock
Cameron, A, Bruce Rock
Canute R, Southern Cross
Cash Tailoring Co, 97 Hannan st, Kalg
Caspi, Abe, 7 Queen's place, and 218 Fitzgerald st, Perth
Chalizky C, 43 Cowle st, Perth
Chilman, J, Helena st, Mid Jctn
Chin Sing, Pt Hedland
Christie, H L, Bridgetown
City Tailoring Co, 73 Barrack st, Perth
Clementson J, 249 Murray st, Perth
Coatham T B, 151 Rokeby rd, Subiaco

COGAN BROS. Established 1898. High-class Tailors, Mercers, Hosiers & Gentlemen's Outfitters. 663 Hay St., Perth. Telephone: B4511.

Cohen, J, 191 Murray st, Perth
Cohney, Ben, Wm st, Perth
Colcom, F, Busselton
Comel Tailoring Co, Kodak Hse, Hay st, Prth
Cooper, Frank, Collie
Corbett, L, 193 James st, Gldfrd
Corbett, S, 115 James st, Gldfd
Cossen Lewis Esperance
Coultas, J, 16 Royal arc, Prth
Coultas, Thos W, Economic Chmbrs, Wm st, Perth
Cracknell Edwd A, 2 Wm st, Perth
Ctercteko, G D, 44a Pier st, East Perth
Davidson & Co Andy, Central arc, Prth
Davies, Regd, Albany
Delvin Jno, 150 Wm st, Perth
Dep C L, Broome
Detbridge & Cummins W & A, Barrack st, Perth
Dodman, Les, 8 Boulder rd, Kalg
Dodman N J Geraldton
Doig, Alex P, Wagin
Don Outfitting Co, 132 Wm st, Perth
Donaldson, Miss Gladys, (ldies), 218 Bulwer st, Perth
Donnelly Jno, Merredin
Dunn Thos, Dowerin
Dunstan, Fred, 5 Burt st, Bldr
Dunwoodie F, 16 Vict av, N Fre
Equity Tailors & Clothiers, 227 Murray st, Perth
Etalidès L, Cue
Eureka Tailrng Co, 83 Egan st, Kalg
Ewen, J A, 80 Barrack st, Prth
Falconer, Geo A, Bruce Rock
Felton, F W, Albany
Fitzgerald, Gerald, 485 Wellington st, Perth
Fletcher F T, 2 Wm st, Perth
Fong Fang, Wyndham
Fong Henley, Broome
Fong Yow, Broome
Fowler C A, 82 Canning rd, E Fre

FOY & GIBSON PTY LTD, 765-87 Hay st, & through to St George's ter, Perth. Tel. B8101 (10 lines).

Franklyn & Wall, 39 Barrack st, Perth
Gaynes, 266 Murray st, Perth
Gemenis Eva, 196 Wm st, Perth
Gent, Wm, Albany
George Geo, 51 Royal arc, Perth
Georgiades Miss A, 415 Hay st, Subiaco
Gershen M, Geraldton
Gibsons, 723 Hay st, Perth
Gill Jeff, 264 Hannan st, Kalg
Gillies R, Wiluna
Glance, A, Northampton
Glasson W, 115 Maritana st, Kalg
Golding Max, 121a Barrack st, Perth
Gould Cecil, 407 Wlngtn st, Perth
Greco, N, 4 Elder Pl, Perth
Green M, 223 William st, Perth
"Greig," 81 Barrack st, Perth
Grey Jno, 16 Bay View ter, Clrmnt
Gualfi Fredk, 111 Murray st, Perth

HARALD & CO

from Redfern's, London & Paris ladies and gentlemen's tailors, 790-2-4 Hay St., Perth. Tel. B2120.

Hardman A, 5 Bay View ter, Clrmnt
Harris, C V, York
Harris, Fred, 107 Burt st, Boulder
Harrison A J H, 107 High st, Fre
Haste W H, Koorda
Hazlitt E, Albany
Harry & Co, 80 Barrack st, Perth
Healy, J, 671 Hay st, Perth
Hearnden & Son, A H, 747 Hay st, Pth
Henfry G J, 430 Albany rd, Vict Park
Henkel & Co, R B, 128 William st, Perth
Henly, F, Broome
Hetherington, Thos W, 137 Rokeby rd, Subi
Hicks, P W, Collie
Hoey, Wm A, 81 High st, Fre
Holmsen & Holmsen, Kellerberrin
Holmsen, C R, Kellerberrin
Holzman Bros, Geraldton
Home Art Tailoring, 204 Wm st, Perth
Horowitz, —, Wiluna
Hutchinson Oliver T, 127 Murray st, Prth
Ianello I, Wiluna
Jeffrey Frank, Geraldton
Jenkins & Co, 93 High st, Fre
Jervis Thos, Economic Chmbrs, William st, Perth
Johnston & Son, Jos, Geraldton
Jolley, Richd, 11 Queen st, Fremantle
Hanther Gustave A, 5 Yilgarn st, Subi
Kearney, A, Merredin
Kellman, M, 61 Barrack st, and 13 Drange av, Perth
Kemp W G, 513 Wlngtn st, Perth
Kennedy Terence Albany
Kenniwell, T G, Napier st, Cott
Killmartin J, Morawa
Kinninmont's, 509 Wellington st, Perth
Knox Geo Gnowangerup
Lampard, F, Pingelly
Lee, Alfd, 121 Murray st, Perth
Legge & Co, 23 Barrack st, Perth
Leviathan (The), 667 Hay st, Perth
Levey, H E, 56 Wm st, Perth
Little & Co R, 33 Pier st, E Perth
Lone, M, 123 Richmond st, Ldrvle
McFadyen & Co, Forrest pl, Perth
McLean & Keating, 564 Hay st, Perth
McLellan, S, Cunderdin
McPherson & Co, Donnybrook
Marshall Bert Beverley
Marshall, D S, 119 Barrack st, Perth
Mendelawitz, Abraham, 538 Hay st, Pth
Mendelson, A 40a Wm st, Perth
Menzies, R D, Queen st, Fremantle
Miller's London Tailoring Depot, Vict st, Bunbury
Miller's Tailoring, 104 Barrack st, Pth
Miller H E, Bunbury
Mitchell, Savas, 376a Murray st, Perth
Moffat, J, 778 Hay st, Perth
Moffett, G S, Geraldton
Murray, Arth, Stephen st, Bunbury
Myers, Chas E, 1108 Hay st, Perth
Myers Reuben 345 Newcastle st Pth
Norrish O Katanning
O'Dea, R P, 548 Hay st, Perth
O'Donnell, A, 4 Wilson st, Kalg
Olivers, 634 Hay st, Perth
Olivers Whlsale Tlr Co, 100-2 Wm st, Pth
Paddick E Ivan, 121 Rokeby rd, Subiaco
Parker & Co Ltd, 677 Hay st, Perth
Payton, H, Rly prom, Queens Park
Pearce, W, Narembeen
Peek Roy, 151 High st, Fre
Phillips, Wltr, 327 Wlngtn st, Pth
Plunkett J T, 115 Barrack st, Perth
Preston C A, William st, Fre
Purser J M, 51 Market st, Fre
Pyett, Jos, 187 Hay st, Subi
Quatts, 713 Hay st, Perth
Rakman, A, 277 Hannan st, Kalg
Raneri, G, 36 South ter, Fre
Rappeport, L, 264 Murray st, Prth
Reeve, G, Mora
Reid F J, 293 Hannan st, Kalg
R.S.L. Trading Co Ltd, 570 Hay st, Perth
Rhodes Bros, Geraldton
Richardson Geo, Katanning
Robinson Harry, Meekatharra
Rosen, M, 231 Murray st, Perth
Rosenberg & Slas, 158a Murray st, Pth
Ross Jno C, Perth rd, Bassendean
Rummer A W, Can rd, Bicton
Rutland & Thomas, 607 Hay st, Perth
Sadler Stan, 702 Hay st, Perth
Sampson, A, 230 Hannan st, Kalg
Sansum, W, 247 Hannan st, Kalg
Schenberg, C, Fitzg ter, Nrthm
Segal, G, 66 William st, Perth
Shaw J H, 129 Oxford st, Ldrvle
Sheppard Jos E, 120 Rokeby rd, Subiaco
Silverman & Sons, 618 Hay st, Perth
Silverman, A H, 35 Barrack st, Prth
Simmonds S, 63a Eighth av, Mylnds
Skewes, Hy E, 72 Stirling Hway, Cott
Smith, H G, Dalwallinu
Solomon, G, Katanning
Spearing, W, Merredin
Spoors, Archd, 238 Hannan st, Kalgoorlie and 55Burt st, Boulder
Stanley Thos, 394a Oxford st, Mt Haw
Stewart Tailoring Co, 51 Wm st, Perth
Still, Edwd J, 341 Wellington st, Perth
Stodart, D & H, 133 St Geo ter, Perth
Stone Jack, 531 Wellington st, Perth
Stronach & Son J, 120 Wm st, Perth
Stubbs, Mrs E L, Kellerberrin
Sully, F W, 78 Mandurah rd, S Fre
Sun Chang Shing, Broome
Symonds & Co, 94 High st, Fre
Symonds & Sons, 10 Glyde st, Bcklnd Hill
Tarrant S F, Bunbury

Taylor Mfg Co Ltd, Kirkstall ter, E Pth
Taylor, C, 47 Royal Arc, Perth
Taylor, Wm, Grubushes
Tchan, Alfd, 100 Fitzgerald st, Perth
Thistlewaite Herbt A, 200 Rly par, Maylands
Thompson, H L, William st, Perth
Torpy, Thos J, 42 Burt st, Bldr
Torre F, 41 Lake st, Perth
Treloar E C, 93 Chidlow st, Northam
Trobe Bros 679 Hay st Perth
Ullock H, Toodyay
Urquhart J B Wagin
Vickers Harry, 16a Irwin st, Perth
Wall, A W, 713 Hay st, Perth
Wall, Gus, 105 Hannan st, Kalg
Walters, Myer, 24 Royal arc, Perth
Wardle Har, Central Arc, Perth
Watt, H, Toodyay
Watts J W, 249 Murray st, Perth
Way, A N, Goomalling
Wende A, 9b Alexander pl, Perth
Weng, Seng & Co, Broome
West Austn Tailoring Co, 41 St Geo ter, Perth
Whitfield F T, Kellerberrin
Williams S R, 156 St Geo ter, Perth
Williams, Stan, 38 Helena st, Mid Jctn
Wing Hing Wah, Derby
Wishart, W, 66 Royal arc, Perth
Woollands A E Economic Chbrs William st Perth
Wright Frank G, Corrigin
Yee Paik, Roebourne
Zafer Andw, 7 Alexander pl, Perth

TANNERS.

Bailey & Son, Orrang rd, Belmnt Park
Basnett & Co, G D, 182 Murray st, Pth
Fischer, Hugo Ltd, 573 Wellington st, Perth, and Nth Fre
Frost W J, Owen's Anchorage, Bcnsfld
McGilvray, Albt, Beechboro rd, Byswtr
Pearse Bros Ltd, Swan st, N Fre
Peters, Will, 91 Packenham st, Fre
Perth Tannery, 257 Aberdeen st, Perth
Westralian Tanners & Fellmongers Ltd, 22 Russell st, Fremantle

TANNERS' MATERIALS

HARDIE TRADING PTY. LTD., 329 Murray St., Perth. Tel. B3024. General Merchants & Manufacturers. Heavy Chemicals, Dyestuffs & Tanning Requisites. Branches in all States.

Pocklington & Co Ltd L H, 47 King st, Perth

TARPAULIN MAKERS.

See Sail, &c., Makers.

TAXATION ADJUSTERS

(Names to Special Order only.)

JOHNSTONE, JOHN S., A.A.A., A.I.I.S., F.C.I. (Eng.). Incorporated Public Accountant, Auditor, Company Secretary, Liquidator & Attorney, and Taxation Consultant, Warwick House, 63 St. George's Terrace, Perth. Tel.: B6404.

TAXPAYERS' ASSOCIATION OF W.A. LTD. (THE) (Louis E. Horne, F.A.I.S., Secretary), 6 A.M.P. Chambers, William St., Perth. Tel. B2444. Taxation Adjusters. Returns prepared and Assessments adjusted.

TAXATION SPECIALISTS

(Names to Special Order only.)

NATIONAL SERVICE CO. LTD. (THE)

(E. R. Woolcott, Managing Director), A.M.P. Chambers, William St., Perth. Tels. B2715 & B5647. Public Accountants, Auditors & Specialists in Taxation.

TEA DEALERS.

See Grocers & Tea Dealers.

TEA MERCHANTS.

AMGOORIE TEA.

"A blend from the finest Tea Plantations of the World." D. & J. Fowler Ltd., Packers & Distributors. Head Office: 70 Henry St., Fremantle. Tels. FM2301 (3 lines). Free Gift Depts. also at 75 King St., Perth; & Brookman St., Kalgoorlie.

Boronia Tea

(J. & W. BATEMAN LTD.), Tea Merchants. Sole agents for the famous Royal Seal and Boronia Teas. Head Office: 373-7 Murray St., also 848 Hay St., Perth; Henry & High Sts., Fremantle, and Forest and Dugan Sts., Kalgoorlie.

BUSHELLS LIMITED.

"Blue Label" Tea, Coffee & Cocoa. General Offices & Warehouse: 28-38 Queen Victoria St., Fremantle. Tel.: FM2946. **BONUS DEPT.,** 37 King St., Perth. Tel.: B2001.

Direct Tea Supply, Economic Chmbrs, Wm st, Perth
Dixon, E J, 567 Wm st, North Perth
Gibbs, Clem V, Bunbury
Greer and Co D 71 Milligan st Pth
Grimbly & Co, Thos O, 108 St Geo ter, Perth
Hee Kee & Co, 8 South ter, Fre
Holmes & Co Ltd Richd, 324 Murray st, Perth
McGuiness Bros, 20 Porter st, Kalg
Matters, Jno L, 31 Edinborough st, Mt Haw
Peak Blend Tea Co, 160 St Geo ter, Pth
Pike Bros, 304 Hannan st, Kalg
Robur Tea Co Ltd, 361 Murray st, Pth, & Macdonald st, Kalgoorlie
Roberts, Jones & Co Ltd, Bernard st, Ldrvle
Sara & Cook Ltd, 577 Wgton st, Perth

Silverbrook Tea

(Regd.). Obtainable only from the Importers, **ROBERTS, JONES & CO. LTD.,** 9-11 Bernard St., off Kimberley St., Leederville. Tel. B3986.

W.A. Tribune Tea Co, 108 Railway par, W Perth
Whyte, Thos, Ceylon Tea Co, 47a Wittenoom st, Bldr
Wood Son & Co Ltd G, 352 Murray st, Perth

TELEGRAPH COMPANIES.

EASTERN EXTENSION AUSTRALASIA & CHINA TELEGRAPH CO LTD (THE), Occidental House, 49 St. George's Terrace, Perth. (E. F. Biven, Manager for W.A.). Phone: B3868. Cottesloe Station. Phone: F2127.

TELEPHONE APPARATUS.

DICTOGRAPH, Interconversing Systems (Dictograph Telephones Ltd, London, manufacturers); **LAMSON STORE SERVICE CO LTD,** sole agents in A/asia, Economic Chambers, William st, Perth. Head Office: 9-13 Queen st, Sydney N.S.W.

TEMPERANCE HOTELS.

See Coffee Palaces.

TENTMAKERS.

See Sail, &c., Makers.

TEXTILE MANUFACTURERS

Coventry Textile Industries, 618 Hay st, Perth

THEATRES.

(See also Picture Theatres.)

Ambassadors Theatre, 629 Hay st, Perth
Amusu Theatre, Albany rd, Vict Park
Amusu Theatre, Narrogin
Britannia Theatre, 676 Hay st, Prth
Capitol Theatre, Temple crt Bldngs, Wm st, Perth
Cremorne Theatre & Radio Gdns, Hannan st, Kalgoorlie
Empire Theatre, Albany
Grand Theatre Co Ltd (The), 164 Murray st, Perth, & 35a Market st, Fre
His Majesty's, Hay st, Prth
Hoyts Regent Theatre, Queens Pl, 91 William st, Perth
Hoyts Theatre Ltd, Hay st, Perth
King's Theatre, South ter, Fre
Luxor Theatre, 32 Beaufort st, Perth
Lyric Theatre Katanning
Majestic Theatre, 106 Hannan st, Kalg
Musgrove's Theatres Pty Ltd (reg off), 66 St Geo ter, Perth
Palace, Fitzg st, Nrthm
Prince of Wales Theatre, 258 Murray st, Perth
Princess, 32 Leake st, Fre & Bunbury
Regent Theatre, Albany
Renown Theatre, Newcastle rd, Mid Jctn
Rosemount Theatre, 464 Fitzg st, N Pth
Royal, Collie
State Theatre, Beaufort st, Mt Lawley
Swan Suburban Theatre, Canning rd, Bicton
Theatre Royal, Collie
Theatre Royal, Hay st, Perth
Tivoli, Bayley st, Coolg
Tivoli Theatre, Collie
West Aust Vaudeville Ltd, 45 Stirling st, E Perth
Wonderview Theatre, Perth rd, Bssndn

THEATRICAL MANAGERS

Williamson Ltd J C, 8 The Espl, Perth

TICKET WRITERS.

Art Card Co, 122 Wm st, Perth
Bowers A, 146 Murray st, Perth
Howarth, Jno G, 28 Royal Arc, Perth
Parker F J, 48 William st, Perth
Perth Ticket Writers Co, 146 Murray st, Perth
Salter Show Cards, 76 Wm st, Perth
Sellwell Show Cards, 122 Wm st, Perth
Uren M, 66 Wm st, Perth
Whittys (The), 37 Forrest pl, Perth

TILE MAKERS.

See Brick, Tile & Pottery Makers

TIMBER MERCHANTS.

See also Saw Mills.

Aust. Lumber Co, 166 Roe st, Perth
Boundy Chas A, 216 James st, & 15 Shenton st, Perth

BUCKINGHAM BROS

Sawmillers and Timber Merchants, 104 Claisebrook Rd., E. Perth; Jarrah Mills, Buckingham's Siding (Collie-Narrogin Railway). Tel.: B3327.

Buckingham, Jno A, Kelmscott

BUNNING BROS. LTD.,

49-61 Charles St., West Perth. Tels.: B 2194-5 & B 3530. Timber Merchants, Sawmillers, and Builders' Supplies. Branch Timber Yards at Fremantle, Bunbury, Collie, Kalgoorlie, Wiluna Laverton & Reedy, via Cue, Jarrah Mills at Collie, Muja, Argyle & Yornup.

Byfield, James, Nrthm
Central Timber Traders Ltd, 754 Wlngtn st, Perth
Collie Land & Tmbr Co Ltd, 115 St Geo ter, Perth
Cullity Timbers Ltd, 60 Tower st, Ldvlle
Cowan & Son J, 158 South ter, Fre
Crooks & Brooker Ltd, Geraldton, Cue & Meekatharra
Duckett Geo, Mt Barker
Edgeworth & Co, Pinjarra
Edmondson Bros Fitzgerald st Northam
Geraldton Timber Co Ltd, Geraldton
Goodwood Timber & Tramway Co, 40 Brookman st, Kalg
Gould, C, Cue
Jackson & Rodgers, 69 King st, Perth

JONES & CO. LTD., A. DOUGLAS, 61 James St., Guildford, W.A. Tels.: ML 272-3-4. Timber Merchants & Sawmillers, carrying full range of Local and Imported Timbers and Builders' Hardware. Jarrah Mills at Collie, W.A.

Kailis Jack, 98 Roe st, Perth
Kauri Timber Co Ltd, Nannup & Busselton
Marsh, Hugh, Narrogin
Matthews, T, Buckinghams

MILLARS' TIMBER & TRADING CO. LTD.,

St. George's House, 115 St. George's Terrace, Perth. Tels.: B 4141 (6 lines). Branches throughout the State. And at Melbourne, Sydney, Adelaide, and Pinners' Hall, London, E.C.

Mt Barker Tmber & Trding Co, Mt Brkr
O'Neill, T, 277 Hay st, Sublaco
Perth Jarrah Mills Ltd, 61 Charles st, and 641 W'gton st, Perth and Holdsworth st, Fremantle

Piesse & Co, Arnold, Katanning
Pilgrim, Hy, 284 Suburban rd, S Perth
Port & Co Ltd, Rly par, Maylnds
Raeside Land Timber & Trading Co Ltd, 25 Wm st, Perth
Snell Wm The Crescent Midland Junct Holyoake, Collie, Bnbry & Wuraming
Snodgrass, Alex, 56 Rly par, W Perth
Southern Cross Timber & Firewood Co, 23 Barrack st, Perth
State Saw Mills, 306 Murray st, Perth
Stirk, Fred, 37 St Geo ter, Perth
Storrie, Roy, Nannup
Subiaco Joinery & Timber Co Ltd, 187 Bagot rd, Subi
Sussex Timber Co Ltd. 97 St Geo ter, Pth & Dellerton
Thomson Bros Ltd, Katanning
W.A. Salvage Co, Ltd, 48 Marquis st, West Perth
W A Hardware & Timber Co Ltd, 48 Marquis st, W Perth
West Australian Timber Merchants' Association, Howard st, Prth
Whittaker Bros, 514 & 523 Hay st, Sub
Wilson & Co Ltd, C M, Stone st, Perth; **10 Troode st West Perth**
Worsley Timber Co Ltd, 49 St Geo ter, Perth
Yelverton, H J, Donnybrook

TINSMITHS & TIN PLATE WORKERS.

Adkins, G H, off 20 Aberdeen st, Perth
Du Feu & Co Ltd, Jas P, 38 Roe st, Perth

FEDERAL TINWARE MANUFACTURING CO. LTD.,
Tinsmiths, Canister, and Dairy Utensils Manufacturers, Oxy Acetylene and Electric Welders and Sheet Metal Workers. Tanks, Troughing, Ridging, Spouting, etc., 30-36 Roe St., Perth. Tels.: B9248 & B9249.

FITZPATRICK & CO, J, plumbers and ironworkers, Eleanor st, Geraldton. Tel 118 Geraldton. See advt

Gadsden Pty Ltd, J, Edward st, Fre
Gilchrist W L, Pingelly
Gordon & Kewley, Albany

HARRIS, SCARFE & SANDOVERS LTD, *tinware manufacturers, 683-99 Hay st,* Perth. **See advt**

Herbert, Jno W, Greenbushes
Hilton, H A, Geraldton
Kapai Sheet Metal Factory, 161 Colin st, Perth
Lyons and Hart 97 Fitzgerald st Pth
McGavin, J J, 344 Wm st, Prth
Marsh, Hugh, Narrogin
Mouchemore & Co Pty Ltd, Albany
Taylor, H F, Donnybrook
Western Irnwks, 206 High st, Fre
Williams, W O, 710 W'gton st, Perth
Williamson, A E, Albany

TOBACCONISTS' GOODS IMPORTERS.

WILLS (AUSTRALIA) LTD, W D & H. O., SALES BRANCH (A. G. Symington, Manager), Tobacco, Cigar and Fancy Goods Merchants, corner Murray and Milligan Sts., Perth. Telegraphic Address: "Capstan, Perth." Telephone: B 3107 (5 lines).

TOBACCONISTS—WHOLESALE.

Alston Pty Ltd, 145 Barrack st, and 129 Hay st, Perth

LAZARUS & CO. (W.A.) LTD., E. S.,
356 Murray St., Perth. (Lewis Silverston, Mng. Director). Tels.: B9301-2. Wholesale Tobacconists & Sundries Importers. Sole Agents in W.A. for Carreras Ltd., London and Melbourne. "Craven A," "Turf," "Standard," "Clubman," "Louis Coen," Cigarettes & Tobaccos.

Michelides Ltd, 80 Roe st, Perth
Moulton Ltd E S & R C, Forrest pl, Pth

WILLS (AUSTRALIA) LIMITED, W D & H. O., SALES BRANCH (A. G. Symington, Manager), Tobacco, Cigar & Tobacconists, Fancy Goods Merchants. Corner Murray and Milligan Sts., Perth. Telegraphic Address: "Capstan, Perth." Telephone: B 3107 (5 lines).

TOBACCONISTS—RETAIL.

See also Hairdressers.

Abbott, Arth A, Fitzg st, Nrthm
Anderson, N R, Narrogin
Barkley & Gilbert, Katanning
Barnes, Miss C J, 72 Helena st, Mid Jnctn
Barraclough, Mrs A E, Yarloop
Baxter, L A, 67a Eighth av, Mylnds
Baxter Fredk A, 67 Eighth av, Mylnds
Baxter Perc, Stirling hway, Bcklnd Hill
Beasley, Fredk, 258 Rly par, Ldrvle
Beer, Reg, 252 Albany rd, Vict Park
Begley, E, Perth rd, Bassendean
Begley E T, 804 Albany rd, Vict Park
Begley E T, 129 Wm st, Perth
Begley Edwd T, 46 *Helena* st, Mid Jctn
Bishop & George, 364 William st, Perth
Black, F, 257 Murray st, Perth
Black, **Fredk R, 205 William st, Perth**
Blakeley & Son, Thos, 177 Murray st, Perth
Blakeley Thos, 930 Hay st, Perth
Bockeman, R, Quairading
Bohan Jim, 400 Hannan st, Kalg
Bohan, P, Geraldton
Bolger, Jas, 7 South ter, Fremantle
Bond, R T, Moora
Bonnett E J, 87 James st, Perth
Bourke W, 353 Murray st, Perth
Brehaut Mrs K, 639 Albany rd, Vict Pk
Briggs, Mrs E, Morning Mills
Brown, Geo, 87 Charles st, Perth
Brown, Jas E, Vict av, N Fremantle
Brown Lindsay, 1a Glyde st, Bckld Hill
Browning, W, 552 Hay st, Perth
Bushell Mrs Zilda, 824 Hay st, Perth
Byrne Miss D A, 421 Oxford st, Mt Haw
Byrnes, Syd, Bowerin
Cadman, Wm, 190 Rokeby rd, Subi
Cahill, Thos, 241 Carr st, Ldrvle
Cain, Miss L, 56 High st, Fre
Caird Jack, 74 High st, Fre
Callcott, T W, Hamilton st, Bldr
Campbell, Robt C, 134 Oxford st, Ldrvle
Caple, S, 52 Market st, Fre
Carrie, G M, 154 Pier st, E Perth
Carter D M, Wiluna
Cassidy, Jno P, 45 Adelaide st, Fre
Charles —, 51 Eighth av, Maylands
Chick Mrs L E H, 551 Hay st, Perth
Clark, **Albt, Newcastle rd, Mid Jctn**
Clark Doug, Kalamunda
Clark, Mrs L, Esplanade, Perth
Claudius, H G, 10 Adelaide ter, E Perth
Coffey C F, Three Springs
Cole Aubrey, 122 Barrack st, Perth
Cole, Wm, 74 Mandurah rd, S Fre
Cook and Son, 39 Market st, Fre
Corry Jos, 625 Albany rd, Vict Park
Cowan, W R A, 402 Albany rd, Vict Park
Cox, Jack, 204 Nicholson rd, Subi
Cox, C, 85 *George st, E* Fre
Cracknell, Cliff, Ascot rd, Bel Pk
Crawford Jack, 232 Carr st, Ldrvle
Cressey, **Mrs E, 343 Hay st, Perth**
Crook, Jno, 146 Cambridge st, Ldrvle
Crook, Regd, 277 Gldfrd rd, Maylands
Cruikshank N, 151 South ter, Fre
Curtin, Chas C, Albany rd, Vict Pk
Davies, Fred, 164 Hay st, Subi
Davies Percy C, Fremantle rd, S Perth
Dawes Geo, Hyden
Deasy Miss Julia, Central arc, Perth
Derbys, 29 Pier st, E Perth
Derby A, 243 Hannan st, Kalg
Derby Herbt, 118 Murray st, Perth
Derby, W, 199 Hannan st, Kalg
Desmond, R J, 57 Geo st, Perth
Digney, Jno, 332 Lord st, Perth
Diggins Arnold L, 325 Bulwer st, Perth
Dixon, Geo, Lane st, Boulder
Dowden, A A, 2 Sth ter, Fre
Downing Bertram, 455 Newcastle st, Pth
Early, Fredk J, 130 Mndrh rd, S Fre
Edmonds, A E, 147 Hannan st, Kalg
Edmonds, Albt, 45a Market st, Fre
Edwards, Cyril H, Beverley
Edwards, Jas, 62 Wm st, Perth
English, Mick, 578 Beaufrt st, H Hill
Evans, Percy J, Vict st, Bunbury
Feldt Sid, 121 Wm st, Perth
Ferstat, Jos, 597 Hay st, Perth
Fletcher Jno H, 165 Beaufort st, Perth
Fletcher, Roy, 129 High st, Fre
Foley Geo, 66 High st, Fremantle
Folland & Parker, Wagin
Friedman, H J, 125 St Geo ter, Perth
French, Stephen, 342 Albany rd, Vict Pk
Fryer Edwd, 515 Wlngton st, Perth
Galbraith, W G, 25 Stirling st, E Perth
Garcia Dave, 49 Barrack st, Perth
Garden, Donald, 334 Bulwer st, Perth
Gilmour W, Wiluna
Gibbon Wltr 49 Lord st E Pth
Gilbert, Fredk, 67 Canning rd, E Fre
Glass, Jno, Carnarvon
Goff, C G, 36 Angove st, N Perth
Gowdie B J, 200 Hannan st, Kalg
Grasso, J, 62 James st, Perth
Greif Philip, 8 Glyde st, Bckind Hill
Grigg T, 246 Hay st, Perth
Groves, Jas, Canning rd, Bicton
Hamley, Reg, 10 Bay View ter, Clrmnt
Harland & Bulloch, 86 Angelo st, S Pth
Harper Les, Mandurah
Harris Lionel H, 577 Hay st, Perth
Harris Stan, 317 Wlngtn st, Perth
Harwood, L G, 365 Oxford st L,dvlle
Hawkins & Son, 142 Barrack st, Perth
Heal, Richd, Katanning
Healy, Miss M, 304 Hay st Subi
Hebbard, F W, 67 Burt st, Bldr
Heerey, Les, Hay st, Perth
Hicks, Herbert S, Beaufort st, Perth
Higgins, J, 454 Fitzgerald st, North Perth
Higgins Jerry, 109 Claisebrook rd, E Pth
Hilbrick H, Armadale
Hille, Walter, 629 Albany rd, Vict Pk
Hitchen, E E, 267 Albany rd, Vict Pk
Holway, H J, 176 Wm st, Prth
Houston, Geo A, Geraldton
Howson, Hy, 59 Vict av, N Fre
Humphrys Bob, Merredin
Hunter F S, Collie
Ireland Mrs Annie, 46 High st, Fre
Jackson, Alex, Wiluna
James, Albt E, 292 Murray st, Perth
James B H, 345 Wellington st, Perth
John, Alan, 102 Stirling hway, Cott
Johns J H, 853 Beaufort st, Mylnds
Jones, Rex, 11 Metro Mkts, Wgton st, Perth
Keane, Miss M J, 763 Beaufort st, Mt Lawley
Keast, E, Busselton
Kelleher Wm, 267 Newcastle st, Perth
Knight Geo W, 57 Stirling hway, Cott
Kroker & Than, 119 Barrack st, Perth
Lacerda, Jos, 140 Wm st, Prth
Lamb Andw M, 99 Wm st, Perth
Lawrence Mrs E B, 373 Rokeby rd, Subi
Lawrence, Robt J, Rokeby rd, Subiaco
Lennon M, 69 Hannan st, Kalg
Letts A E, 182 Wm st, Perth
Lewis Jack, 251a Aberdeen st, Perth
Lilleyman, W, 66 Barrack st, Perth
Lilleyman W A, 15 Mends st, S Perth
Lodi, A, 56 St Geo ter, Perth
Long Edgar R, 38 John st, Perth
Lupton, W A, 108 Wm st, Prth
Lynch, Clyde, 450 Fitzgerald st, N Pth
Lyskey P W, 169 Wm st, Perth
Mabin Miss J F, 177a Wm st, Perth
McClements, J L, 285 Murray st, Perth
McDaniell, Edwd, Busselton
Mace, Miller, 49a Stirling st, E Perth
McGrath F W, Merredin
McKay Donald, 513 Beaufort st, H Hill
McKenney P J, 430 Hay st, Subiaco
Mackie, I, 250 Wm st, Perth
McLoughlin, Albt, Narrogin
McLeod, Davd, Katanning
McMahon Frank, 134 Ncastle st, Perth
McMurray, Mrs M, 288 Lord st, E Perth
McNamara —, Collie
McNish Robt, 164 Beaufort st, Perth
McTavish Bill, 574 Hay st, Perth
Madden Allan, 128 George st, E Fre
Maloney, Pat, 177 Beaufort st, Perth
Mannucci, S, 23 South ter, Fre
Marr, Bartle, 366 Oxford st, Ldvlle
Marr, Geo, 53 Milligan st, Perth
Marr P, 315 Wm st, Perth
Marsden E, Pingelly
Marshall, Robt, King Wm st, Bayswater
Martin Dick, 315 Hannan st, Kalg
Martin, G C, Narembeen
Martin K, Trayning
Maru, Alex, 1 Cantonment st, Fre
Matthews, F, 15 Guildford rd, Mt Law
Meyer, Geo, 80 James st, Perth
Michelides Ltd, 80 Roe st, & Forrest pl, Perth
Mickle, Earl, Meekatharra
Mickle E, Wiluna
Milner, D, 80 Aberdeen st, Perth
Mitchell, Savas, 376a Murray st, Prth
Moloney Patk, 90 Murray st, Perth
Mott & Son, Arth T, 4 Market st, Fre
Morgan, C W, 14 Bay View ter, Clrmnt
Mornsey, Noble, 105 Broadway, Ned Park
Mulder Tom, 113 Mandurah rd, S Fre
Munyard, Fredk, Lane st, Boulder
Murphy Jas, 319 Hay st, Subi
Murphy, Martin E, 842 Albany rd, Vict Park
Natoli, Anthny, 72 Pcknhm st, Fre
Neal, Thos, 84 Rokeby rd, Subi

BY ROYAL WARRANT

WISE'S

AUSTRALASIAN DIRECTORIES

REVISED AND ISSUED ANNUALLY

NEW SOUTH WALES POST OFFICE COMMERCIAL DIRECTORY	JANUARY
NEW ZEALAND POST OFFICE DIRECTORY	JANUARY
TASMANIA POST OFFICE DIRECTORY	JULY
WESTERN AUSTRALIA POST OFFICE DIRECTORY	SEPTEMBER
PERTH METROPOLITAN AND FREMANTLE STREETS DIRECTORY	SEPTEMBER
QUEENSLAND POST OFFICE DIRECTORY	DECEMBER
BRISBANE METROPOLITAN STREETS DIRECTORY	DECEMBER
BUYERS' AND SELLERS' REGISTER OF AUSTRALIA AND NEW ZEALAND	

The above Works can be obtained through any of our Offices, and Complete Sets can be seen at THE CHIEF POST OFFICES IN NEW ZEALAND, AND IN ALL THE AUSTRALIAN STATES, and at the Office of the Publishers.

THE CIRCULATION COVERS

The Whole of Australia and New Zealand, as well as the United Kingdom, America, the Continent of Europe, and other parts of the world.

CONTRACTS FOR ADVERTISEMENTS

In Wise's Directories for the Commonwealth, States and New Zealand by arrangement.

HEAD OFFICE—

H. WISE & CO. LTD.

255a GEORGE STREET SYDNEY

Phone—BW 6085

317 Collins Street, Melbourne.
Phone M 5155

W.A. Trustee Building,
135 St. George's Terrace, Perth.
Phone B 9521

Nicholas Stan, 618 & 309 Albany rd, Vict Park
Nicholls, Sid R, 174 Rokeby rd, Subi
Northey H, 96 Fitzgerald st, Northam
Nulsen, A E, Salmon Gums
Oates, Albt, Bldr Block
Oates, E E, 133 Hannan st, Kalg
Oates, Harry, 161 Broadway, Ned Park
O'Connor Jos, Coolgardie
O'Hara, Miss L C, 158 St Geo ter, Perth
Oldrieve, L, Geraldton
O'Neill Miss Mary, 778 Hay st, Perth
Organ, Miss A, 68 Market st, Fre
O'Sullivan J R, 58 Beaufort st, Perth
Patman, A W, 277 Wm st, Perth
Persse, Les G, 80 Rly par, Mid Jctn
Peterson C A W, 410 Oxford st, Mt Haw
Pike, Malc I, Wray av, Fremantle
Pippin A F, 409 Wgton st, Perth
Pippin Mrs E A, 145 Barrack st, Perth
Pix, Syd, Wagin
Plaisted, A T, Goomalling
Praed, Emanuel, 249 Carr st, Ldvlle
Pressdee C, Kellerberrin
Price B, Carnarvon
Purchas W R, Napoleon st, Cott
Pyke, Bert, 294 Murray st, Perth
Quinlivan T, Norseman
Rappeport, S, Brennans arc, Perth
Rappeport Saml, 322 Bulwer st, Perth
Reeg, Jos, 69 Walcot st, N Perth
Rees, E J, 477 Hay st, Subiaco
Reeves, Wm, Attwell arc, Fremantle
Rhodes Ken, 304 Albany rd, Vic Park
Riddell Bill, 842 Albany rd, Vict Park
Rider Dudley, 409 Wgton st, Perth
Rifice Peter, 139 James st, Perth
Robin, Jacob, 236 Wm st, Perth
Robin Julius, 138 High st, Fre
Robins Mrs J, Attwell Arc, Cntmt st, Fremantle
Robins W, Murray st, Perth
Robinson J D, Collie
Rochfort Frank, Victoria Quay, Fre
Rocke C A, 138 Rlway st, Cott
Rodoreda, Alex, 802 Hay st, Perth
Ronald Thos, Napoleon st, Cott
Rose, S C, Bridgetown
Ross Alan, 59 Rokeby rd, Subi
Ross Les A, 539 Beaufort st, H. Hill
Rowe, Miss Edith, Geraldton
Rumble Basil, 831 Hay st, Perth
Ryan, E, 45 Stirling st, E Perth
Ryan, Edward, 198 Cambridge st, Wembley Pk
Sale Mrs V E, 168 Fitzgerald st, Nrthm Perth
Salvatore, C, Geraldton
Savoy Tobacco Stn, 634 Hay st, Perth
Scheele Wltr, 252 Hannan st, Kalg
Schmidt, H R, 5 Rokeby rd, Subi
Shardlow M & L, (off) 61 St Geo ter, Sharp, Theo, 612 Hay st, and 158 Murray st, Perth
Shephard, E, 144 Murray st, Perth
Shepherd J W, 310 Beaufort st, Perth
Silbert & Sons, S, 177 Murray st, Perth
Sinclair, P, 323 Hay st, Perth
Sirr Alfd, Mukinbudin
Siviour, Thos, 150 Beaufort st, Perth
Skepper, H A, 147 Hannan st, Kalg
Sly Wm, 39 & 112 High st, Fre
Smith, Robt, 87 Rokeby rd, Subi
Smith, W E, Ravensthorpe
Snelson T, 22 Stirling hway, Bcklnd Hl
Snowfoot E L 48 South ter Fre
Spark & Munyard, Kellerberrin
Sparrow, Frank, 144 Murray st, Perth
Sparrow Val, 79 Pier st, E Perth
Spigl Jas, 405 Wgton st, Perth
Stafford, V M, Nanga Brook Mill
Stain, W, 237 Wm st, Perth
Stanley, Mrs W M, 42 Mndrh rd, B'field
Steel, W G, Vict av, N Fre
Stephens, W G, 13 Hannan st, Kalg
Stephens, Wm H, Collie
Stevenson, M, Carnarvon
Stewart, W H, Princess Royal Stene, Harry, 201 Brisbane st, Perth
Streat Lyle, 71 Mandurah rd, S Fre
Susman, A, 19 Barrack st, Perth
Taylor Chas A, 7 Howard st, Cott
Taylor, Wm, 606 Albany rd, Vict Pk
Teede, D V, Vict st, Bunbury
Teede, Geo, Stephen st, Bunbury
Thomas, Edmond, York
Thomas, Jack, 198 Aberdeen st, Perth
Thornborough, W J, 907 Hay st, Perth
Thornton, Tom, 479 Bfrt st, H Hill
Tompkins, Chas, 150 Wm st, Perth
Turnbull R E, 105 Maritana st, Kalg
Vautin, Wm C, 61 Wm st, Perth
Verity J R 42 Mandurah rd Sth Fre
Vivian L L, Perth rd, Bssndn
Voss Geo E, 552 Hay st, Perth
Vrachnos Con, 330 Wgton st, Perth
Wainwright L, 69 Milligan st, Perth
Walton, K, 300-2 Beaufort st, Perth
Ward, A, 570 Hay st, Prth
Ward, Edwd, 238 Hay st, Perth
Wasley, Geo, Meekatharra
Wearne, W J, Geraldton
Webb, A J, Geraldton
Weiland, Roy, 556 Albany rd, Vict Park
Weir Thos W, 481 Wgton st, Perth
Weir Wm K, 113 Murray st, Perth
Weston, Wm, Wilson st, Kalg
Whelan J, 449 Hay st, Subiaco
White H V Hoffman Mill
White, J W, 31 Bay View ter, Clrmnt
Whitehead, Wm, 336 Onslow rd, Subi W
Whittaker Thos W, 388 Murray st, Perth
Whittle Gilbt G, 1158 Hay st, Perth
Williams, E, 124 Hobart st, Mt Haw
Williams, Jno G, 90 George st, East Fre
Wilton E B, Yuna
Wood, W F, Pinjarra
Woolley Arth, 108 William st, Perth
Wishart, Edwin, 31 Rokeby rd, Subi
Wright, Bert, 58 Burt st, Bldr
Wright F, 254 Murray st, Perth
Wrightson F E, Wm st, Fre
Zech Bros, 99 Maritana st, Kalg
Zinnecker, E J, 43a George st, E Fre

TOILET SALOONS
(See Ladies' Hairdressers)

TOURISTS' AGENTS.
See Agents—Tourists'.

TOWN PLANNERS.

HOPE & KLEM,

Surveyors & Town Planners (P. G. S. S. Hope, F.I.S.), Licensed Surveyor & Town Planner, 27 Barrack St., Perth. Tel. B4584; p.r., 68 Jutland Parade, Claremont, Phone F1022.

TOY MANUFACTURERS.

Bemo Toy Mfg Co, 288 Oxford st, Ldrvle
Hayward, V E (Perth Doll Hosp), 80 Barrack st, Perth
Hughes, Herbt E, 16 Lane st, Perth

TRACTORS

Crude Oil Tractor Traders Ltd, 3 Smythe rd, Subi W

TRADE MARKS & COPYRIGHTS AGENTS.
See Patent Attorneys.

TRADE PROTECTION ASSOCIATIONS.
(See also Debt Collectors)

Fed Chambers of Commerce of W A, 8 The Esplanade, Perth
Frem Traders' Prot Soc, 9 Essex st, Fre
Trade Protection Assoc, 62 Maritana st, Kalg
Trade Protection Assn of W A Ltd, 44 St Geo ter, Perth

TRAMWAY COMPANIES.

Fre Munic Tramway & Elect Lighting Board (office), High st, Fre
Goodwood Timber & Tramway Co Ltd, 40 Brookman st, Kalgoorlie
Kalgoorlie Elect Tramways, Macdonald st, Kalgoorlie
WA Govt Tramways Office 514 Hay st Perth

WISE'S DIRECTORIES
KNOWN THROUGHOUT
— THE WORLD —

TRAVELLING GOODS.
(Names inserted here to special order only)

WESTRALIAN LEATHER GOODS CO. LTD.,

off 25 Howard St., Perth. Works: 28 Wittenoom St., E. Perth. Tel. B5466. Cables: "Westleath." Manufacturers of Leather and Fibre Travelling Goods.

TRUSTEES & EXECUTORS' COMPANIES.

NATIONAL TRUSTEES' EXECUTORS' & AGENCY CO OF AUSTRALASIA Ltd

Directors (Edward Fitz Gerald, Esq, chairman); Sir Arthur Robinson, KCMG; John I Winter-Irving, Esq; Charles R Murphy, Esq; John S Feehan, Esq; Edward Ryan, Esq, MB et CHB; Executors, Trustees, Administrators & Agents for Absentees (M. Chamberlin, Manager); 113 Queen St., Melbourne.

PERPETUAL EXECUTORS, TRUSTEES AND AGENCY COMPANY (W.A.) LTD. (THE)

(Horace Jones, Manager), Perpetual Trustee Buildings, corner 93 St. George's Terrace & Howard St., Perth. Tels.: B1965-6-7, B8973 & B8347.

Primary Prod Trustee Co, Forrest pl, Pth
Perpetual Executors & Trustees Assoc of Aust Ltd (The), 8 Esplanade, Perth

WEST AUSTRALIAN TRUSTEE, EXECUTOR & AGENCY CO LTD (THE) (Edmund S Barker, manager), (A J H Wilson, asst mgr), 135 St Geo ter, Perth, and c/r Adelaide & Queen sts, Fremantle

TUBE MNFRS. & IMPORTERS.

Stewarts & Lloyds (Aust) Pty Ltd, 959 Hay st, Perth, & Price st, Fre

TURF CLUBS.
See Clubs—Turf, Racing & Jockey.

TURKISH BATHS
(See Baths—Turkish)

TURNERS.
See Wood Turners.

TYPEWRITER IMPORTERS AND REPAIRERS.

Burridge & Warren Ltd, 69 King st, Pth
Edwards Typewriter Serv Co, 671 Hay st, Perth

EMPIRE TYPEWRITER & SUPPLIES CO.,

60 St. George's Terrace, Perth. Tel.: B 3311. Typewriters, Duplicators, Adding Machines, etc. Ribbons, Carbons, Supplies and Parts for all Typewriters

HARDMAN TYPEWRITER AGENCY

(H. L. Hardman), Yeates Chambers, 35 Barrack Street, Perth. Tel.: B 1596. Sole W.A. Agents for L. C. Smith and Corona Typewriters, Victor Adding Machines, and Marchant Calculators. Repairs, Maintenance, and Suppliers for all makes of Office Machines.

IMPERIAL TYPEWRITERS.

W.A. Agents: Burridge & Warren Ltd., 69 King St., Perth. British Built Standard and Portable Typewriters, Supplies, and Accessories. Tel.: B7146 (3 lines).

Stott & Co. Ltd. E. C.

Importers of Remington Standard, Portable and Remington Noiseless Typewriters and all typewriter supplies, Remington adding and subtracting typewriters, Gestetner duplicators and supplies; typewriter ribbons. Perpetual Trustees Buildings, Howard st, Perth. Tel.: B 9281

STOTT & HOARE

TYPEWRITERS LTD, UNDERWOOD TYPEWRITER AGENCY, typewriter repairers & experts. Only agents in WA for Stott & Hoare, Melb, Adelaide &c. 55 William st, Perth (opposite Malloch Bros). Tel B4357

Typewriter Service Co, 724 Hay st, Pth

UNITED TYPEWRITER & SUPPLIES CO. LTD.

Sole Importers of SMITH PREMIER TYPEWRITERS. General Office Equippers, and Suppliers of Duplicators, Portable Typewriters, Adding Machines, etc. Ribbons, Carbons, and Supplies stocked for all makes of machines, 81 St. George's Terrace, Perth. TEL.: B3255.

Zufi, P, 471 Beaufort st, Highgate Hill

TYPISTS & SHORTHAND WRITERS.

D'Arcy-Evans, Hugh, Kendenup
Doonan Edith, A M P Bldg, Wm st, Pth
Fletcher, P M & W B, 45 St Geo ter, Pth
Glover Miss Alice, 180 St Geo ter, Pth
Hales Reporters, 44 St Geo ter, Perth
Le Mesurier, Mrs R, 37 St Geo ter, Perth
Mellor Miss I Wood's Buildings Hay st Perth
James, Miss, Merredin
Opie, A E, Lane st, Bldr
Parkinson, Miss M L, 99 St Geo ter, Perth
Perth Typewriter Co, 76 Wm st, Perth
Perth Typewriting & Duplicating Serv, 29 Barrack st, Perth
Purch Margt, Kununoppin
Smith, Miss G, 69 St Geo ter, Pth
Spark Miss Edna, 81 St Geo ter, Prth
Toole K, 151 Hannan st, Kalg
Winter O, 151 Hannan st, Kalg

TYRE MANUFACTURERS

See Motor Tyre Mfrs & Vulcanisers

UMBRELLA MAKERS & REPAIRERS.

Webster, E E (J O Doberer, ppr), 51 Barrack st, Perth

UNDERCLOTHING MANFRS.

Fynmore Mrs C, Brennans arc, Perth
Herrin Mrs Ivy, 388 Newcastle st, Prth
McKenzie Miss A S, 689 Albany rd, Vic Park
Silk Fashions, 616 Hay st, Perth
Smeed Mrs, Narrogin
Winter Mrs N M, Forrest pl, Perth

UNDERTAKERS.

Baker D G, Moora
Barrett W, Busselton
Barrie, Jas, Manjimup
Baxter and Sons Bruce Rock
Bowden, W J, Merredin

BOWRA & O'DEA

191 Pier st, E Perth. Tel A4308 (private phones, M O'Dea, B2938), See advt.

Brittain & Son Wm, Spencer st, Bnbry
Brooks, H S, Gordon st, Northam
Bullen, E G, Wooroloo

CHIPPER & SON, DONALD J

1023-1025-1027 Hay st, Perth (Tel B3232, B3772. See advt.

Dakin, F H, Bridgetown

DAVIES & CO., A. E.,

undertakers, embalmers and general funeral furnishers, 81-91 Market st, Fremantle & Claremont Tel, FM2225. See advt

Dawson A, Narrogin
Doyle Sydney C, Collie
Fairhead, E T, Beverley
Falkingham & Son R, Busselton
French, F J, Narrogin
Gibb & Co, 289 Albany rd, Vict Park; & 60 Fremantle rd, Sth Perth
Gilbert, J, Carnarvon
Goss & Co, H, 34 Piesse st, Boulder
Green B, Wiluna
Green Hor L, 33-35 Stirling hway, Cott; & 191 High st, Fremantle
Greenwood & Son, 28 Burt st, Boulder
Hannd, L G, Nippering
Hardman R J, junr, Collie
Jarvis H, Harvey
Jewel and Davis Kojonup
Jones & Co, A D, James st, Guildford
Kleeman, F L, Katanning
Kyle, A & J, 50 Cassidy st, Kalg
Lester, Geo, Geraldton
Little & McInnes, Cue & Day Dawn
Mead, Son & Co, 33 Canning rd, E Fre, and 190-192 Albany rd, Vict Park
Mews, J C, Albany
Moore W A, Leonora
Olsen H, Wiluna
Olsen W H, Wiluna
Peaker Thos, Busselton
Pfeiffer, H A, Wagin
Prior, H C, Albany
Prosser, Scott & Co Ltd, 355 Hay st, Subi, 628 Newcastle st, Ldvlle, 76 Adelaide ter, Fre; & 21-23 Stirling hway, Cottesloe
Purslowe & Sons J R, Merredin
Purslowe & Sons J W, Goomalling
Purslowe Arth J, 20 Angove st, N Perth & branches

SMITH & CO., C. H.,

Undertakers, Funerals Furnished & Conducted, 281 Newcastle St., Perth. Branch office, 175 Albany rd, Victoria Park Tel B3416. See advt Perth section

Snell Wm The Crescent Midland Junct
Squiers Jno, Katanning
Strother, W, 18 Hannan st, Kalg
Walter E J, Wagin
Wansbrough J L, York
Watkins & Son, 203 Guildford rd, Maylands
Weller, Albt G, Waroona
Wiltshire G J, Moora

UNDERTKRS' REQUISITES.

Chugg, Simon, 19 Rly rd, Subi

UNDERWRITERS

Commonwith Underwriters Ltd, 12 Howard st, Perth

UNIVERSAL PROVIDERS.

BAIRD'S CO. LTD. (THE),

General Providers, 244-246 Murray St., to Wellington St., Perth. Tels.: B 2161 (6 lines). Grocery, Drapery, Clothing, Footwear, Furniture & Furnishings, Electrical and Radio, Crockery, Hardware, Tools, Paints & Oils, Sports & Leather Goods. Also at Kalgoorlie & Boulder.

BOANS LIMITED, universal providers, merchants, mfrs & imptrs, 435-47 Wellington st, 186-194 Murray st, Perth See advt.

FOY & GIBSON PTY. LTD.,

765-87 Hay St., and through to St. George's Ter., Perth. Tel.: B 8101 (10 lines). See advt.

West Australia Supply Co Ltd, 80 Barrack st, Perth

UPHOLSTERERS.

Beel Benj B, 515 Beaufort st, H Hill
Brittain, Jas, 252 Hay st, Subi
Buck & Torrance, 475 Hay st, Perth
Crombie P, 3 Sth ter, Fre
Darby, N, Albany
Earnshaw, J, 435a Fitzgerald st, North Perth
Harvey Edwin, 1036 Hay st, Perth
Low & Son, 86 Beaufort st, Perth
Ram, Chas C, 3 Loretto st, Subi
Smith Allan E, 610 Beaufort st, H Hill
Taylor & Lowry, 134 Rokeby rd, Subiaco
Warat Harry, 27 Clever st, Perth
Wright, Geoffrey C, 452 William st, Pth

VACUUM CLEANERS.

Electrolux Ltd The, 789 Hay st, Perth

LAMSON STORE SERVICE CO. LTD., Manufacturers and Installers of Lamson Portable and Static Vacuum Cleaners, 10 Economic Chambers, William St., Perth. Tel.: B 6853.

VALUATORS (SWORN).

(Compiled from official sources)

Cwealth Inst of Valuers, W A Divsn, A M P Bldgs, William st, Perth
Allen, Cyril Wm, Narrogin
Allen E F, W A Trustees Co, 135 St Geo ter, Perth
Anderson Edwin B, Surrey Chmbrs, Pth
Armstrong Jno W, 4 Park rd, Crawley
Ashenden & Co, 567 Hay st, Perth
Ballantyne Alexr L, c/o A F Perrett, 21 Farmers st, N Perth
Barrow J M C, Pingelly
Bogle A C Geraldton
Brown Cecil L Hannan st Kalgoorlie
Brown F H, 33 Burt st, Boulder City
Brown Jno D, Albany rd, Vict Pk
Brown, Stephen A Mid Jct
Burnett Eric, 44 St Geo ter, Perth
Burnham Jas, 191 Murray st, Perth
Burridge, Les, AMP Chmbrs, Perth
Campbell, D McG, Corrigin
Campbell R H, Padbury Bldgs, Forrest pl, Perth
Campbell W Rich, 15 Stone st, S Perth
Canning, A W, T & G Chmbrs, Perth
Carmichael H J, 762 Hay st, Perth
CHARLES, JOSEPH, F.R.E.I., F.C.I.V., West Aust. Chambers, 104-6 St. George's Ter., Perth. Tel.: B 3448. Auctioneer and Sworn Valuer. Agent for Atlas Insurance Co. Ltd.
Charleston P W, Kellerberrin
Clarke, Geo E, Bunbury
Clayton, Jno E, Narrogin
Clerk, Albt, Barrack st, Pth
Collinson, John, Lake Grace
Corney Fredk W, 62 St Geo ter, Perth
Curlewis, Geo C, Fitz st, Northam
Curtis L L Bevilaqua Perth
Cuthbertson Ernest, c/o Hodd, Cuthbertson & North, Perth
Darcy Norman, 156 St Geo ter, Perth
D'Arcy, Wm P, 420 Hay st, Subiaco
Davey P J, P O Box 19, Albany
Dent Cecil, Perth
Deshon, F, Perth rd, Bassendean
Devenish C R B, 187 James st, Gldfrd
Devenish Har A, 187 James st, Gldfrd
Dudley Cyril G, 98 St Geo ter, Perth
Duffy, J S, St Geo ter, Perth
Durack, J W, Perth
Evans, Hubert, c/o Watson, Evans & Co, Perth
Fergie, Robt Thomas Smith, c/o Peet & Co, 46 St Geo ter, Perth
Finlay Jno G, Kojonup
Floyd T A, c/o Floyd & Leishman, 98 St Geo ter, Perth
Forbes, Arth E K, Bay View ter, Clrmnt
Foristal Isaac, Bk of N S W Chbrs, St Geo ter, Perth
Fothergill Edwd H, 13 Howard st, Perth
Fyfe, A P, 27 Padbury Bldgs, Perth
Gannaway Hy, c/o W E Clarke & Co, Wagin
Gardiner, C F D, 146 Ninth av, Inglewoo
Geere Arth N, New Zealand Chmbrs, Perth
Gibbs, Ivan R, c/o Elder, Smith & Co, Perth
Goldsmith H S, Wagin
Hair, Jas, Waroona
Halbert Thos G, c/o Halbert Service Ltd, 600 Hay st, Perth
Hale W A, 93 Rookwood st, Mt Law
Hall Jas, 29 Barrack st, Perth
Hardwick H G V, Mandiga
Hands Jno E Bunbury
Hassen Jno, Orient Bldgs, Wm st, Pth
Herbert, Pearse J, Cheriton, Gingin

A. E. DAVIES & CO.

FUNERAL DIRECTORS
AND EMBALMERS

ESTABLISHED 1888

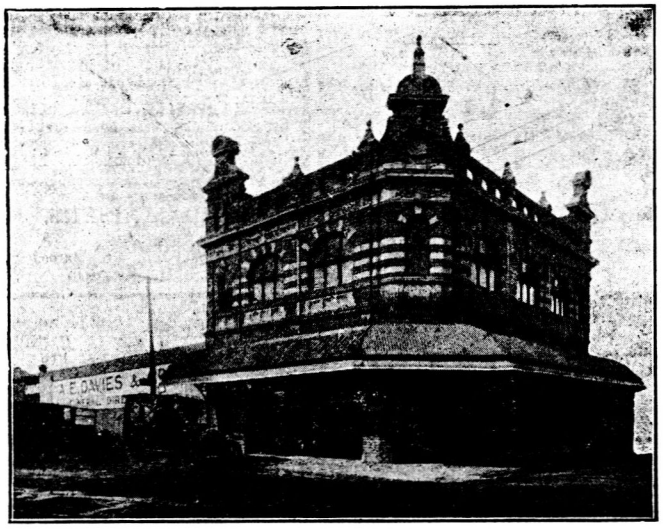

Telephones—
DAY or NIGHT
FM 2225 F 2177

81 - 91
Market St.,
FREMANTLE

MOTOR FUNERAL SERVICE

14 Gugeri St.,
(Opposite Railway Station)
CLAREMONT

Country and Interstate Agencies

Efficient Service at Minimum Cost

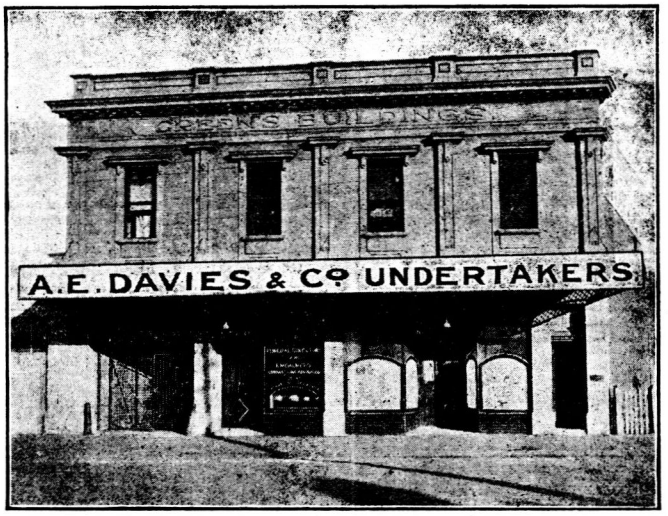

Hickey, C E M, c/o Hickey & Son, Pth
Higham, Frank G, High st, Fre

HODD CUTHBERTSON & NORTH LTD.,

Licensed Auctioneers, Valuators, House, Land, Estate, Insurance and Financial Absentees, Agents, Warwick House, St. George's Terrace, Perth. Tel. B1468. See advt.

Hodd, W C (Hodd, Cuthbertson and North), Perth
Hodder, Arnold, A M P Chmbrs, Perth
Hunter L H, 229 Murray st, Perth & Kal
Homer Rayd, Perth Bldg Soc, Barrack st, Perth
Hunter, L H, 229 Murray st, Perth
Hynes, F J, Vict av and Walter rd, Clrmnt
Inkpen, Roy, York
Jackson Geo C, 11 Howard st, Perth
Kendall, J H, Merredin
Kerr Percy C, W A Trustees Bldg, 135 St Geo ter, Perth
Knox-Peden, R J, 76 Watkins st, Fremantle
Langsford, Claude Newington, No 2 AMP Chambers, William st, Perth
Langsford, J W, William st, Perth

LEARMONTH, DUFFY & CO., Perpetual Trustee Bldg., 87 St. George's Terrace, Perth. Tel. B4788; and at Fremantle. Auctioneers, Estate Agents and Sworn Valuers, Stock, Station, Land and Commission Agents, Insurance Brokers.

Learmouth J P (L Duffy and Co) Pth
Leggoe Ernst C, A M P Society, 114 St Geo ter, Perth
Lloyd, J E, c/o J Charles, Warwick Hse, Perth
Love, Alan Joseph, c/o Messrs Love Bros, Wickepin
McClintock, A S, Queen's Bldgs, Perth
McEncroe J T, 92 Stirling st, Perth
MacWilliam, A, Comel Bank Chmbrs, Pth
Meadowcroft Arnold, Geraldton
Merrifield R B, Albany
Miller, C E, Box 21, Wyalkatchem

MILNER & CO. (J. G. Milner, F.F.I.A., F.R.E.I., F.C.I.V., J.P., and J. P. Milner, F.C.I.V.), Sworn Valuers, and Licensed Land Agents, 755 Hay St., Perth. Tel.: B4307. Cables: "Renlim."

Minchin Max E, Geraldton
Morrell Alban C, 956 Beaufort st, Perth
Munro Norm J, Withnell Chbrs, Howard st, Perth
Munyard, F W, 9 Barrack st, Perth
Newman, E, Fre
Newnham, H L, c/o Geere & Newnham, Prth
Nicholson, W, Surrey Chmbrs, Perth
Noble Richd, W A Trustees Bldgs, 135 St Geo ter, Perth
Norman Oscar K (A Johnston and Co) Albany
North Arth, 83 Glendower st, N Perth
O'Dea, E J, 80 Barrack st, Perth
Oldham, R G, Market st, Fre
Olifent Frnk V, Bruce st, Ned Park
Osborne, W H, Bruce Rock
Page Wright G, Victoria Hse, St Geo ter, Perth
Piesse, Arnold Edmund, Albion st, Katanning
Piesse, Har V, Katanning
Pollett J, c/o Richd Noble, W A Trustees Bldgs, 135 St Geo ter, Perth
Priestley A H, 54 St Geo ter, Perth
Rainsford Geo H, Hannans st, Kalg
Reid, W N, c/o Goldsborough Mort, Pth
Rennie, Richd, Fremantle
Reynolds, Thos D, New Zealand Chmbrs, Perth

ROBERTSON BROS LIMITED, auctioneers, estate agents & sworn valuators, 91 St Geo ter, Perth. Tels B5134 (3 lines)

Robertson, Wm, Pth
Royce, Syd St G, c/o Dalgety & Co, Pth
Rushton, Richd, c/o Gosnells Roads Bd, Maddington
Samson, Wm Fredk, 140 Ellen st, Fre
Saw, C A, Perth
Schofield W, N Z Chbrs, St Geo ter, Pth
Sewell C (Mrs T H Blake), 95 St Geo ter, Perth
Sewell, Geo E, Geraldton
Sewell, H C, St Geo ter, Perth
Simpson, Samson, of Collie, Town Clerk
Spence Philip H, Geraldton
Staddon, F W, Geraldton
Stanton P S, 96 Thomas st, Ned Pk
Stevens, Jas, Town Hall, Fremantle
Stiles Jas, 239 Murray st, Perth
Stratton J P, Cwlth Bk Chbrs, Forrest pl, Perth
Taylor Dvd G, c/o Learmouth & Duffy, 87 St Geo ter, Perth
Temple, Frncs E, 13 South ter, Fremantle
Tolerton J V, Mt Barker
Totterdell, Danl, 23 William st, Perth
Totterdell, Jos, T & G Chmbrs, Perth
Toy Wm D, AMP Chambers, Perth
Turner Arth E, 9 Barrack st, Perth
Twinem Jno, 179 High st, Fre
Verschuer Jno, Bunbury
Villiers, T C, St Geo ter, Perth
Wallis, G G J, Fre
Warner F K, 204 Loftus st, Ldrvle & 69 St George's ter, Perth
West, J W B, Kondinin
Whyte J D (Coombs, White and Lissiman Perth
Wheeldon, Vltr, Albany
Wiley Har, Albany
Wilkins W A, c/o Hodd Cuthbertson & North, Perth
Williams Regd H, c/o H W Burlaqua Ltd, Occidental Chbrs, St Geo ter, Pth
Williams, A H, Northam
Willson, Chas P, 660 Beaufort st, Mt Law
Wilson R B, Boulder
Wingrove, F C, c/o Goldsbrough Mort, Katanning
Withnell, H G, Northam
Woodhouse, B E A, 555 Albany rd, Vict Park
Woolcott, Edgar R, A M P Chmbrs, Perth
Wroth, Jos A, Toodyay

VENETIAN BLIND MAKERS.

See Blind Makers.

VERMIN DESTROYERS.

Waldie W G, 489 Murray st, Perth

VETERINARY

(Compiled from Official List)

VETERINARY SURGEONS

Bennetts H W, Vet Pathologist, Dept Agric, Perth
Burrows H J, Northam
Bush H T, Nippering
Clark A Mck, Chief Vet Offcr (Dept Agric), St Geo ter, Perth
Dewhurst Thos, 225 Nwcstle st, Perth
Filmer J F, Senr Vet Offcr (Dept Agric), St Geo ter, Perth
Flood A F, Bunbury
Goddard H, Gabbin
Hall H T B, Dept Agric, Perth
Harley R, Bruce Rock
Higgins D W, 64 Newcastle st, Perth
Lancaster G W, Quairading
Le Souef A E, Margaret River
MacIntosh Jno, 15 Fitzgerald st, Nrthm
Murray-Jones F, West Perth
Powell J J, Carnamali
Robson J, Belmont
Shilkin A, Govt Vet Surgn (Dept Agric), St Geo ter, Perth
Smith G, Busselton
Stuart E J, 48 Salvado rd, Subi
Toop C R, Stock Office, Fremantle
Twaddle E F, Derby
Weidenbach L P, Kellerberrin
Weir R E, Bull's Creek
Weston E A, Gutha

VETERINARY PRACTITIONERS

Basford H, Mingenew
Blight W J, Harvey
Bradley A H, 2 Loftus st, Perth
Burton W E, Wagin
Day G, Fremantle
Dewhurst T, Newcastle st, Perth
Filmer G V, Beverley
Garrard W, Fremantle
Howling H, 941 Hay st, Perth
Kennedy J C, Geraldton
Nathan H, Geraldton
Oakley J, Northam
Sibert E, Mornington Mills
Slaon W G, Bunbury
Smith G, Dumbleyung
Stewart A D, Northam
Stuart E J, 52 Salvado rd, Wembley
Stewart R J, Northam
Stockton A, Dumbleyung

PERMIT PRACTITIONERS

(Men given permit to practise in district named only)

Anderson R, Manjimup
Bates L, Dwellingup
Blight L R, Mukinbudin
Clayforth A, Harvey
Dodd J E, Wurrachuppin
Edwards E R, Dalwallinu
Harmour H, Wickepin
James T D, Dumbleyung
Lander T, Merredin
Lloyd-Woods W, Gnowangerup
McDonald D, Trayning
McIntosh A, Moora
Norman H B, Beverley
Powell J J, Mullewa
Smith R M, Kulin
Sumner W P, Dumbleyung
Woodward H F, Cardiff, Collie

VIGNERONS.

See Pastoral Directory.

VINEGAR BREWERS.

Claymore Products, 39a Newcastle st, Perth
Millbrand Products, 189 Vict av, N Fre
R.S.D. & Perth Vinegar Brewery, 567 Newcastle st, Perth

SWAN BRAND PRODUCTS LIMITED. Manufactures Pickles, Vinegar, Sauces, Jams and Cordials. Office & factory, 567 Newcastle st, Perth. Tels. B3911 and 8875 (J. T. Tandy, Managing Director).

W.A. VINEGAR BREWERY LTD, 4 Golding st, W Perth. Brewers of the Famous "Flag Brand" and "Safe Brand" Vinegar. Phone B1875.

WESTERN PRESERVING WORKS, manufacturers of Sovereign Brand pickles, tomato and Worcestershire sauces and Vinegar brewers, 15 Samson St., East Perth. Tel.: B4677.

VULCANISERS.

Barratt E J, Katanning
Coulson, Chas Jun, 118 James st, Perth
Hardiment, J J, Narrogin
Northam Vulcanising Wks, Fitzgrld st, Northam
Reid, M, Geraldton
Simpson, W, 897 Hay st, Perth
Spooner A off 878 Hay st Pth

WAREHOUSEMEN.

Andrus & Co Ltd, K S, 146 Wm st, Perth
Austin Stan J, 701 Hay st, Perth
Bond, Barker & Co, A, 130 William st, Perth
Brooks, McGlashan & McHarg Pty Ltd, 146 William st, Perth
Central Agcy (Aus) Ltd, 357 Murray st, Prth
Creek, Petersen & Co, 766 Hay st, Perth
Direct Draper Supply, 150 Wm st, Perth
Forbes, G J, Carnarvon
Foy & Gibson Pty Ltd, 765-87 Hay st, Perth
Gollin & Co Pty Ltd, 59 King st, Perth

GOODE, DURRANT & MURRAY LTD.,

Soft Goods Warehousemen, Manufacturers and Importers, 39-41 William St.; and St. George's Ter., Perth. Tel.: B 4131 (9 lines). Federal Clothing Factory, Palmerston St.; "Goodura" Boot Factory, Church St., Perth. And at Kalgoorlie, Adelaide (S.A.), Broken Hill (N.S.W.); 27 Milton St., London, E.C.

Makower, McBeath & Co Pty Ltd, 77 Wm st, Perth
Marland & Co, Geo, 146 Wm st, Perth

PATERSON, LAING & BRUCE LTD., warehousemen, importers, soft goods, etc, and manufacturer (Walter W Scott, mgr.). Empire Building, corner Murray and Barrack Streets, Perth. Tel.: B1205. Head Warehouses, Sydney and Melbourne.

Sargood Gardiner Ltd, 794 Hay st, Perth
Westlake Bond & Co Ltd, 49 Wm st, Perth

WILLS & CO. LTD., G. & R., 789-795 Hay St., Perth. Tels.: B1974 (5 lines). Telegrams: "Wedlock, Perth." Warehousemen, Wholesale Importers and Manufacturers' Agents. And at Kalgoorlie and Adelaide, S.A.

WASHING MACHINES.

Acme Electrics, 45 King st, & 249 Murray st, Perth

WATCHMAKERS & JEWELLERS.

See also Jewellers.

Allsopp Harry, 5 Napoleon st, Cott
Baker, D H, Geraldton
Baker, Doug, 210 Fitzgerald st, Nrthm
Bell, Dvd, Attwell arc, Cantonment st, Fremantle
Berad, B, 2 Barrack st, Perth
Berryman, Hy, 258 Hannan st, Kalg
Betteridge Regd, 671 Hay st, Perth
Booth E A, 264 Murray st, Perth
Boston, E H, 61 Barrack st, Perth
Bowra, E H, 178 Perth rd, Claremont;
Boyd, Chas, 47 Market st, Fremantle
Buckholz & Son, Paul, 3 Alexander pl, Pth
Butler, E J, Narrogin
Caisley C, 45 Stirling st, E Perth
Caris Bros Ltd 92 Barrack st Pth, and 86 Hannan st Kalg and branches
Chapman, J, Geraldton
Collett C R, Bunbury
Daniel M A, 80 Barrack st, Perth
Dilley, Geo E, Capel
Doig & Horn, 143 High st, Fremantle
Dunkerton J W & J L, 46 Market st, Fre
Dunklings Ltd, 655 Hay st, Perth
Feinberg, Mrs A, 126 Murray st, Perth
Ferry, Jno T, 241 Murray st, Perth
Field, Percy J, Katanning
Fraser, G F, 73 Rokeby rd, Subi
Gibbons F B Albany
Greenshields, R J, 671 Hay st, Perth
Hamilton Norm, 88 St Geo ter, Perth
Hertz, A, 59 Barrack st, Perth
Hooper, Wm, 648 Hay st, Perth; & 146 High st, Fremantle
Iddles W, 314 Hannan st, Kalg
Ingram, K, 28 Helena st, Mid Junction
Jones, A B, Lane st, Boulder
Keast Alfd J, Wooroloo
Law, Chas B, 80 Barrack st, Perth
Le Comte Paul, 61 Barrack st, Perth
Levinson & Sons, 713-721 Hay st, Perth
Lewig E W, 140 Barrack st, Perth
London B 597 Hay st Pth
McDowall, Fredk G, 569 Hay st, Perth
McKenna Thos, 157a Rokeby rd, Subiaco
McLay, J, 80 Barrack st, Perth
Marsh,, Wm F, 191 William st, Perth
Mazzuchelli, M E, 716 Hay st, Perth; & Central Arc, Perth
Mills, H J, Geraldton
Mossenson I, Hannan st, Kalg
Parnell, F B, Forrest place, Perth
Perkins, C E, Albany
Powell, Jno, Beverley
Pritchard Gord H, 125 St Geo ter, Perth
Rakman, M, 277 Hannan st, Kalg
Raynes, Wm, Manjimup
Reed H, 264 Murray st, Perth
Robins A J, Harvey
Rowland, J A, Collie
Schlanders F, 95a Maritana st, Kalg
Skelton H, 459 Hay st, Perth
Sonnadere, D E W, 383 Newcastle st, Perth
Stewart Dawson & Co W A Ltd, 613-15 Hay st, and 61 Barrack st, Perth
Upjohn, Geo, 282 Murray st, Perth
Travis, S, Bridgetown
Wallis, Fredk A, Kooyong rd, Bel Pk
Warner, Robt, 19 Royal arc, Perth
Wills, N V, 26 Royal arc, Perth
Wood T A, Forrest pl, Perth
Worland N, 139 Beaufort st, Perth
Zeider, A, 739 Hay st, Perth

WATCHMAKERS' MATERIALS IMPORTERS.

Unsworth, R Y, 671 Hay st, Perth

WATER METER MANUFTRS.

KENT LTD., GEORGE, 66-70 Railway Par., West Perth, Manufacturers of Positive and Inferential Meters. See advt., Engineers.

WATERPROOF MFRS.

Aqua Proofing Co Ltd, 10 Rly par, W Perth

WEAVERS.

A B B Mills, Welshpool
Irish Linen Spinning & Weaving Co (NZ) Ltd, 321 Murray st, Perth

WHEELWRIGHTS.

(See also Blacksmiths)

Beasley Robt, Narrogin
Bickford, Hubt, Kellerberrin
Birch Harold, Beverley
Buckle, Jonathan D, Bunbury
Buckle, H H, Ravensthorpe
Cotton Jack, 223 Hampton rd, Sth Fre
Crewe & Sons, 307 Fitzgerald st, Perth
Curnow Jas, Bulading
Curtis Geo, Pingelly
Davies, Wm W, James st, Guildford
Dyer, Herbt, Yarloop
Fairclough, Thos, Moora
Field & Co, Brookton
Heatherill, Richd H, Hill st, Bayswater
Hebb, A, Pingelly
Hislop Alex J, 232 South ter, Fre
Hope & Thomas, Mingenew
Loller J L, Bruce Rock
Parkin and Sons Carnamah
Pyke, Geo C, York
Reid Bros, Moora
Saddy & Snow, 2 Grey st, Northam
Smith, Harold, Kelmscott
Strauss, Eric, off 296 Bagot rd, Subi
Taylor, A J, Menzies
Todd D, Coorow
Wakeham A Boyup Brook
Ward, F & R, Geraldton
Weatherill, Richd H, Hill st, Byswtr

WHITE WORKERS.

(See Underclothing Mfrs)

WICKER WORKERS.

Brown, J F, 339 Stirling st, H Hill
Cameron & Sons F, 244 Aberdeen st, Pth
Copley, Wltr W, 18 Prowse st, W Perth
Devine M J, 128 Rokeby rd, Subi
Draffen, E R, 233 William st, Perth
Efford, Saml E, 18 Chester rd, Clrmnt
Harris Chas 393 Fitzgerald st N Pth
Hertall, J M, 222 Rly cres, Bayswater
Hockley & Co, A, Bickley
Ittershagen, H C, Rly rd, Subiaco
Jewell Thos H 118 Brisbane st N Pth

WINDMILL MAKERS.

"AERMOTOR" (The)

(W. D. MOORE & CO. LTD., Agents), 74-80 Henry St., Fremantle. Tel.: FM2308. Representing The Aermotor Company. Makers of Windmills & Towers, Pumps, Pump Jacks, Pumping Engines, etc.

Henry J, Lawlers
Southern Cross Windmill Co (W A) Ltd, 292 Railway ter, Maylands

WINDOW BLIND MAKERS.

See Blind Makers.

WINE & BEER SALOONS.

Adlard, Harold G, 262 Albany rd, Vic Park
Alnambra Bars & Cafe, 39 Barrack st, Perth
Artis Wm F, 411 Wellington st, Perth
Auburn Mrs Eliz E, 92 Fitzgrld st, Perth
Barker Mrs Gladys, 98 Chas st, Perth
Bbidecud Wine Sln, Bunbury
Canvin Thos, 123 Rokeby rd, Subi
Carter, J E, Fitzg st, Northam
Castledine, H A, Fitzg st, Northam
De Luca, A, Bridge st, E Perth
de Pedro, Roy, Royal Arc & Barrack st, Prth
Doherty Mrs Beat, 1238 Hay st, Perth
Enright A J, 257 Wm st, Perth
Duff, F J, 123 South ter, Fre
Forstal B, 138 Wm st, Perth
Funazzi Con, 19 South ter, Fre
Gibson, Chas B, Spencer st, Bunbury
Griffin Miss B, 49 Stirling hway, Cott
Gunzburg Bros, 602 Hay st, Perth
Hall Edwd, Newcastle rd, Mid Jctn

WISE'S DIRECTORIES
KNOWN THROUGHOUT
—THE WORLD—

Harris, J, 18 Burt st, Bldr
Healy Mrs Cath M, 823 Hay st, Perth
Hoffman Boris, 110 Barrack st, Perth
Howson, H T, 79 Hubble st, Plympton
Hurley, Mrs E, 258 Mandurah rd, S Fre
Jacka C H, 37 Bay View ter, Clrmnt
Johnson, Herman, 315 Hay st Subi
Jones M J, 192 Gldfd rd, Mylnds
Kenney, Mrs Minnie, 107 John st, N Fre
Kiernan, Jno M, 460 William st, Perth
Lang & Wise, 490 Bfrt st, Highgate Hill
Lee, Geo L, Forrest st, Cott
Lorenzi D, 147 James st, Perth
Luisini E, 219 Wm st, Perth
Mafrice G, 221 Wlgtn st, Perth
Medlin, Mrs L, 2 Keightley rd, Subiaco
Molinari, B, 553 W'gton st, Perth
Morelli, Momenico, Collie
Newstead Alfd, 483 Beaufort st, H Hill
O'Donnell Arth, 153 Beaufort st, Perth
Pace, Wltr, 285 Beaufort st, Perth
Papalia V, 46 Beaufort st, Perth
Parfitt Ernst, 169 James st, Gldfrd
Raden, Angelo, 47 Stirling st, E Perth
Rappeport Bros, 103 High st, Fre
Reed, L A, 774 Albany rd, Vict Park
Reid Mrs Dor, 326 Hay st, Perth
Ryan, Archie, 21 Claisebrook rd, E Perth
Saltoggio, N, 79 Canning rd, East Fremantle
Sanderson, R, Toodyay
Spot Lager Saloon, 120 Barrack st, Pth
Strathmore Wine Sln, 99 Cambridge st, Ldrvle
Tate, A, 103 High st, Fremantle
Thompson, A, 180 Hampton rd, Bcnsfld
Thomson V P, 243 Albany rd, Vict Prk
Vladich Mrs, Balcatta Bch rd, Osb Pk
Weiss, Issy, 639 Beaufort st, N Perth
Westralian Wine Sln, 75 Barrack st, Pth
Worth Regd, 313 Vincent st, Ldrvle
Yalumba Wine Cellars, Gin Gin rd, Middle Swan
Toppola, L, 105 John st, N Fre

WINE (AUSTRLN) MAKERS.

(Compiled from Official Sources)

Benedictine Community, New Norcia; & Wyening
Duce G B, Bbidecud Vineyard, Boyanup
Derrynasura Vineyard, Armadale; off, 42 St Geo ter, Prth
Ferguson C W, Houghton Vineyard, Mid Junction
Hooper R A, Mt Barker Vneyd, Bakers H
Kosovich Bros, Millendon
McCarthy G V P, Richon Vneyd, Armdle
Pole A C, Glen Hardy Vneyd, Glen Forrest
Rakich Bros M & S, Millendon
Richon Vineyards & Wine Cellars (Armadale), 63 St Geo ter, Perth
Valencia Vineyards Ltd, 44 St Geo ter, Perth; & Guildford
Welby's Winery, North Lake rd, Fre
Wood H C, Coorinja Vneyd, Toodyay
Yalumba Winery, Midland Jctn

WINE & SPIRIT MERCHANTS.

Armstrong, Benj, 131 Rokeby rd, Subi
Bassett, Jno W, N'castle rd, Middleton

BATEMAN LTD., J. & W., Henry & High Sts., Fremantle, Murray & Hay Sts., Perth; & Forrest & Dugan Sts., Kalgoorlie. See advt.

Beigel & Co H M, Princep st, Bunbury
Best, H P, 652 Beaufort st, Mt Lawley
Bowdler, Jas, 1288 Hay st, Perth

DISTILLERS' DISTRIBUTING COMPANY LIMITED, THE, (E. N. Hall, Manager), Distillers and Whisky Merchants, Bazaar Ter. (Mounts Bay Rd.), Perth. Tel. B 3597. Sole Agents for "King George IV. Scotch Whisky," "Gordon's Dry Gin," Wolfe's Schnapps," "Pommery Champagne." Stocks carried of "Gilbey's Dry Gin" & Liqueurs, "Burnett's Dry Gin," "Great Western" Wines, French & Italian Vermouth, Brandies, Rum, etc.

Doyle Ltd L, (rear) 17 Wm st, Perth
Gramp & Sons Ltd, 48 King st, Perth & 63 St Geo ter, Perth
Haughton Wine Cellars, 448 Murray st, Perth

HOLMES & CO LTD, RICHARD, wholesale & manufacturing grocers & wine & spirit merchants, 324 to 328 Murray st, Perth (Tels B3128, B3129); and at Mouatt st, Fremantle

Hoare Syd T, 270 Suburban rd, S Perth
Howson, H T, 48 Geo st, E Fre
Hughes, Jos (rep Orlando Wines), Howard st, Perth
James & Pigott, Broome
Killington, C, 41 Market st, Fremantle
Leonhardt, Ern G, 278 Rly par, Ldvlle
Madigan Matth, 30 Stone st, Perth
Marnham, W A, 428 Wm st, Perth

MILNE & CO.,

38 Mounts' Bay Rd., Perth. Tel. B4015. Sole agents for: Apollinaris Water, "Bull Dog" Ale and Stout, "Cascade" Ale and Stout, Cordon Rouge Champagne, Dewar's Whisky, Gilbey's Dry Gin, Helidon Spa Water and Indian Tonic, Jamieson & Sons' Irish Whisky, J.D.K.Z. Geneva, Martell's Brandy, Milne's Australian Standard Malt Whisky, Milne's ★★★ Brandy, Milne's S.A. Margaux Claret, Sheriff's Rum, and Whyte & Mackay's Whisky.

Mountain & Co, A H, Geraldton
Noonan Ltd, Jas, 17 Burt st, Nth Perth
Oceanic Trading Exchange 50 Mouatt st Fremantle
Pearce, A, 760 Beaufort st, Mt Lawley
Penfolds Wines Ltd, Penfold pl, off Howard st, Perth
Ross Meilech, 232 Charles st, N Perth
Rowlands Co, Harvest rd, N Fre

SAMSON & SON, LIONEL

(Established 1829), 35-37 Cliff St., Fremantle. Tels.: FM 2378-9. Wine and Spirit Merchants. Agents for Tooth's Lager, Cooper's (S.A.) Beers, Horndale Brandy, Lanoma Gin, Beenleigh (Queensland) Rum, McCallum's Perfection, Sutherland's Scots and Canadian Club Whiskies, etc.

SEPPELT, B. & SONS LTD.

(E. W. Du Rieu, mgr.) Wine & Spirit Merchants, Vignerons and Distillers, Manufacturers of Vinegars, Spirits, Cordials, Liqueurs and Bitters, 29 Packenham st, Fremantle. Tel. FM2401.

Seward & Co, Ltd, J M, Mounts Bay rd. Perth
Sheahan, J, 75 Burt st, Bldr

WIGMORE & COMPANY LTD., H. J.,

Wine & Spirit and General Merchants. Head Office: 613-619 Wellington St., Perth. Tel.: B2186. Bulk Store: 35-61 Collie St., Fremantle. Tel.: FM2049. Proprietors of "MORES" Whisky, Brandy, Rum, & Gin. "BLUE SASH" Wines. Agents for "NATHAN BEER" (Walkerville Co-operative Brewing Co. Ltd.).

Skipper Bros, 381 Wm st, Perth
Smith & Son Ltd S, 77 King st, Perth
Yalumba Wine Cellars, 77 King st, Pth

WIRE MATTRESS MAKERS.

POVEY'S

Manufacturers Wire Mattresses, Stretchers, Bedding; Furniture Made to Own Design. Povey's Patent Constructed Chairs (Patent No. 19173). Sole Manufacturers of the "Centenary" and "Aerolite" Mattresses, and "Hercules" Rustless Mattress. Tel.: B9285 (2 lines). Only Address: 434 Newcastle St., Perth.

WIRE WORKERS.

Caple, W E, 34 Canning rd, Rhmnd
CYCLONE FENCE CO LTD, 114 Murray st, Perth. Tel B4121 (2 lines)
Davies Bros & Co, Aberdeen st, Perth
GOSS, JAS, general wireworker & cage maker, 133 William st, Perth (Tel B4426); wire lattice work a specialty; dog, poultry, bee, and cage birds' requisites
Lyons & Sons, Wm F, (rear) 233 Murray st, Perth
Rylands Bros (Aust) Ltd, A.M.P., Wm st, Perth
Westralia Wire Wks, 400 Hay st, Subi
W A Netting & Wire Co Ltd, Cambridge st, Ldrvle

WIRELESS APPARATUS MFRS. & IMPTRS.

AIRZONE (W.A.) LTD., 886 Hay St., Perth. Tels.: B5726 & B5808. Wholesale Radio, Refrigerator, Battery, & Electrical Merchants. W.A. Distributors of Airzone Radios, Crossley Refrigerators, & Vesta Batteries. Automotive Electrical Specialists.

Amplovox Sound System, 60 Royal arc, Perth
Bateman Ltd, M J, 119 High st, Fre

BATY & CO., C. S.

(C. S. Baty, Principal). Manufacturers and Distributors of "Batyphone" Radio Receivers. W.A. Representatives for "Knight" Lighting Systems; 782 Hay St. (opp. Foy's), Perth. Tel.: B5219.

BOAN'S LIMITED, 186-194 Murray St. and through to Wellington St., Perth. Tel.: B 4161 (7 lines). Radio Sets and Requisites.

BRITISH GENERAL ELECTRIC CO. LTD.

(Thos. Walker John, Branch Manager), Magnet Hse., 370-2 Murray St., Perth. Tels.: B 5141-2. Manufacturers and Distributors of "Genalex" Radio, "Osram" Lamps, "Magnet" Appliances and Refrigerators.

BUHLER'S LTD.,

178 Murray St., Perth. Tel.: B 1646. Distributors of "Airzone," "Astor," "A.W.A. Radiola" & "Emmco" Radio Sets, Phonographs, Pianos, and Player Pianos, "Sparton" Refrigerators and Electrical Appliances.

Carlyle & Co, 915 Hay st, Perth

HARRINGTONS LTD.

(C. Borthwick, Manager), 660 Hay Street, Perth. Tel.: B7725. "Raycophone" Sound Equipment, Radio and Cinematographic Apparatus and Supplies. Manufacturers, Metallurgists, Analysts, and Assayers.

Inverarity & Sutherland, Kellerberrin

MORRIS BROS. LTD.,

92 William St., Perth (opposite Hoyts Regent Theatre). Tel.: B 1668. Radio Sets and Supplies, Phonographs, Records, Motors and Parts, Player Pianos Musical Instruments and Refrigerators.

THOMSONS LIMITED,

674 Hay Street, Perth. Tel.: B9571 (2 lines), Importers and Distributors of Radio Sets, Gramophones, Pianos, Organs, Refrigerators, Vacuum Cleaners, and Electrical Goods. Sole W.A. Agents for Beale Panchromatic Radio.

WIRELESS DEALERS AND SUPPLIES

Baty & Co C S, 782 Hay st, Perth
Braddon Chas H, 306 James st, Perth
Bridge Radio & Electcl, 175 Wm st, Pth
Central Radio Hse, 578 Hay st, Perth
Cull R & F, 153 Rokeby rd, Subi
Davies F R Leighton, 4 Central Arc, Pth
Dominion Radio Serv, 23 Barrack st, Pth
Emmco Radio, (off) Wm st, Perth
Evans H R, 115 Claremont av, Clrmnt
Goldfields Radio & Electric Serv, 109 Hannan st, Kalgoorlie
Harcourt W, 459 Albany rd, Vict Park
Hardie's Agency, 34 Market st, Fre
James & Co, St Geo ter, Perth
Kevill Mrs B, Quairading
Law Enoch, 78 Rlway par, Mid Jctn
Lucas Ltd W J, 543 & 601 Hay st, Perth
Musgroves Ltd, 223 Murray st, Perth:
Parker C, 285 Murray st, Perth
Perth Radio Supply, 577 Hay st, Perth
Phillips Radio Serv Stn, 381 Murray st, Perth
Phipps W R, 434 Albany rd, Vict Park
Pidgeon Arth, 814 Hay st, Perth
Radio Hosp The, 828 Hay st, Perth
Radio Shop, 842 Hay st, Perth
W A Radio Serv, 254 Murray st, Prth
Rice Mrs E, 422 Hay st, Subi
Roberts A, 16 Napoleon st, Cott
Salinger's, 507 Wlgtn st, Perth
Sterling Radios, 860 Hay st, Perth
Stott & Hoare, 60 Market st, Fre
S T R Radio, Forrest pl, Perth
Vox Adeon, 789 Hay st, Perth
Walker L P, 26 Bay View ter, Clrmnt
Watts R H, 69 Eighth av, Mylnds
Williams & Co Victor L, 632 Hay st, Pth
Wilson Montagu, Manjimup

WOOD CARVERS.

Edwards, E A, 116 Broome st, Cottesloe
Madeley, G, 29 Mongr st, Prth
Stirzaker, Geo, 13 Fitzgerald st, Perth

WOOD, COAL, & COKE DEALERS.

Alford Edwin, 73 Canning rd, E Fre
Alford Thos, Coolgardie
Amaranti, Peter, 202 Mandurah rd, S Fre
Anderson, Jno H, Mandurah rd, S Fre
Anderson, Robt J, Jarrad st, Cott
Anderson, W R, Hamersley rd, Subiaco
Andres & Bettei, Perth rd, Bssndn
Antonovich Ivan, 365 Newcastle st, Pth
Ashworth, P A R, York
Bartlett, Wm, 14 Mackie st, Vict Park
Bassett, Jos, South st, Bcnsfld
Bennett, H, 225 Albany rd, Vict Pk
Berry Mrs A, Rlwy av, Bssndn
Blackmore Hy, 5 Tuam st, Vic Park
Blake, Fredk T, 319 Collins st, Pic
Blight Wm, 60 Galwey st, Ldrvle
Bloomfield J, Wyalkatchem
Bowden, Horace, 343 Bulwer st, Perth
Bowe Robt, 1139 Hay st, Perth
Brajkovich Jack, 422 Newcastle st, Pth
Bridge & Dale, 99 South ter, & 27 Suffolk st, Fre
Brown, C H V, Lion Mill
Brown Cecil R, 704 Wgton st, Perth
Brown, Thos, Baden st, Osborne Pk
Bryant & Walters, Fitzg st, Perth
Bryant and Walters 80 Stirling st Pth
Bryant R J, Fitzgerald st, Perth
Buegge, Edgar, Manjimup
Bull, Stan, 319 Onslow rd, Subiaco
Casey Chas 9 Napoleon st Cott
Clark & Son, W, Mint st, Vict Pk
Coles Bros, 40 Jarrad st, Cott
Colley, A C, Ncastle rd, Mid Jnctn
Collins, Albt J, 89 Collins st, Ldrvle
Coonbrough Jno J, 53 Lake st, Perth
Cost & Marcellia, Bunning st, Perth
Crawford, Geo H, Armadale
Crispe & Piper, 101 Forrest st, Kalg
Dale Chas H, 102 Watkins st, Bcnsfld
Dangin, —, wood yard, Wllgtn st, Prth
Darvell, Arth, Vict st, Buckland Hill
Davey & Sons, J, Beach st, Fre
Davies S T, Harvest rd, Nth Fre
Davis Arth J, 285 Ncstle st, Perth
Detheridge, A, 145 Albany rd, Vict Pk
Diggins, Albt, 108 Ascot rd, Vict Park
Dingwall Wm N, 32 Florence st, Cott
Dinneen, Allen, Manjimup
Downs, Wm, Kalg st, Mt Hawthorn
Dryden & Son, A, 41 Eighth av, Mylnds
Dryden, Alex, Rly ter, Maylands
Duff & Rogers, 20a Aberdeen st, Perth
Duncan & Little, 154 Rlwy st, Cott
Duncan Fredk 28 Dunbar rd Clrmnt
Eastwell, Jack, 61 Victoria st, Mid Jun
Emmett H W, Bunbury
Emu Wood Yard, 9 Moore st, E Perth
Forsythe Mrs L, 72 Oxford st, Ldrvle
Fraser Bros, Rly ter, Maylands
Friend, Arth O, Gairdner st, Northam
Galton & Branson, 466 Fitzgerald st, N Perth
Galwey Wood Yard, Scott st, Ldrvle
Georgeff Michl, Hector st, Osborne Pk
Gibson Fredk, 91 Newcastle st, Perth
Gilberton, Chas, Walkerville
Gilberton, W, Green's Landing
Glasson Thos A, Albany rd, Gosnells
Glen Wood Yard, 34 Eton st, Mt Haw
Goldfields Firewood Supply, 1 Canterbury ter, Vict Pk
Green Wm Forbes st Pth
Greathead Geo H, Dyson st, S Perth
Grigg, Chas, 53 Bndry rd Mid Jctn
Grogan J, 233 James st, Perth
Groves H M, 148 Rokeby rd, Subi
Guilfoyle, Tom, 835 Wellington st, Perth
Hack & White, Brdwy, Ned Pk
Hall, Jos, 63 Bay View ter, Clrmnt
Harris, Jno, Macdnld st, Kalg
Harrold, Geo, Narrogin
Harvey, A F, 641 Newcastle st, Ldrvle
Haselhurst R, 240 Rly ter, Mylnds
Hayman G Pingelly
Hayward Thos, Canning rd, Palmyra
Herbert F, Bruce Rock

Hicks, Chas, Lockyer av, Northam
Hildebrandt, Chris, Broadway, Ned Pk
Hinde Thos, Fitzgerald st, Northam
Holm A, Katanning
Holman, F, Beverley
Horne, Moffat E, 40 Stirling hway, Cott
Howell, Fred, Kalamunda
Hull Thos E 205 Bagot rd Subi
Hurley Bros, 59 (off) Hubble st, E Fre
Hurley & Lucas, 73 John st, N Fre
Hutchinson, P, Kalamunda
Jones E, Railway av, Bssndn
Jones, Jno, 25 Johnston st, Gldfrd
Kelly, M J, Chas st, Bunbury
Kennedy, Ernst, 23 Vaucluse st, Claremont
King, Thos, 44 Cmrcl rd, Mid Jnctn
King, Vern, The Cres, Mid Jctn
Krasnostein, J, 231 Bulwer st, Perth
Lake Side Firewood Co Ltd, Maritana st, Kalg
Lang Mrs Nellie, 134 Hay st, Subi
Langley E D, Stirling hway, Buck Hill
Lawley Thos, 89 Alma rd, N Perth
Lawrence's, Tennyson st, Ldrvle
Lawrence Raymd L, 1 Rae st, N Ldrvle
Luff Fredk, 59 (off) Wray av, Fre
McAlister, T C, 59 Wellington st, Perth
McClymans H, 42 Temple st, Vict Park
McEvoy, Patk, 69 Second av, Mt Law
McKay J R, Meekatharra

McLeod Bros (L & R), Katanning
McLeod Dvd, Katanning
McManus E, 30 Waterford st, Mylnds
McMullen, Wingfield, 103 Ninth av, Mylnds
Main, Andw S, Bertie st, Gldfd, & West rd, Bassendean
Martin, Jno M, 360 Charles st, N Perth
Martin Les D, 173 Gloster st, Subi
Martyr, Wm, Chidlows Well
Marvel, Mrs Frances, 75 Eighth av, Maylands
Massey & Sons Jno, 468 Fitzgerald st, N Perth
Mead, Danl C, 422 Nwcstl st, Perth
Medbury, Herbt, 177a Grosvenor rd, N Perth
Medbury, F R, Geraldton
Merritt, Thos, Smeed ter, Bayswater
Mills, Alf B, 198 Hay st, Subiaco
Milne & Co, 17 Wm st, Prth
Milton Wm, 131 Sussex st, Vic Pk
Monson, Chas, Carrington st, Palmyra
Montague, Wm, North Beach rd, Mt Haw
Mulchinaugh & Patroni, 173 Nth Beach rd, Mt Hawthorn
Napier Jno A, 488 Charles st, N Perth
Nicol —, Preston st, S Perth
Oxwell Arth V, 45 South ter, Fre
Page, J, Albany
Palmer, R, Collie
Payne C R W, 226 Beaumont st, Perth & 641 Wgtn st, Perth
Perks, J H, 49 Wittenoom st, Boulder
Perth Jarrah Mills Ltd, 61 Charles st,
Piccadilly Wood & Coal Yd, 26 Waterford st, Maylands
Pitsonis Con 343 Bulwer st Perth
Polkinghorne, Abnor, 38 King st, Bldr
Port and Co Kitchener av Vict Park
Powell & Son, Harvest rd, Nth Fre
Pyne Syd M, 337 Wm st, Perth
Quartermaine, Jno T, 45 Douglas av, S Perth
Queen's Wood Yard, 534 Beaufort st, Highgate Hill
Queen's Woodyard, Geraldton
Ranger, Arth J, 174 Ninth av, Mylnds
Reilly & Sons, D J, Hickory st, S Fre
Robinson, Fredk W, Wanneroo rd, Osborne Park
Rosin & Son, 446 Lord st, E Perth
Roycroft, Jno E, 33 Claremont Cres, Claremont
Ruswich, J, 534 Beaufort st, H Hill
Russell Wm, 90 Grant st, Cott
Savage Alex, 101 Derby rd, Subi
Savell J, Parkerville
Schraufe P, 14 Harvey st, Collie
Screaigh, Harold, York
Scutter, Mrs L, Kellerberrin
Seman & Gavranich, Bunbury
Shrigley, Victor, Solomon st, Bucklnd Hill
Skipworth, Chas F, 10 Glanville st, Buckland Hill
Sladden, E, Kimberley st, Ldvlle
Sonego, Peter, 210 Roe st, Perth
Spencer & Co, 462 Beaufort st, H Hill
Stewart, J, 22 Woodville st, N Perth
Stokes E J, South st, S Fre
Stoltze, Louis, 360 Hay st, Subi
Tasker, L, 40 Rly par, W Perth
Terminus Wood Yard, 852 Albany rd, Vict Park
Thomas, J, Pingelly
Thompson R, 131 Lord st, E Perth
Tracey —, Fremantle rd, S Perth
Trew, Walter, Sawyer's Valley
Truran, Edwd, 295 Dugan st, Kalg
Tuckwell, R H, Rly cres, Bayswater
Tuckwell, Richd H, Slade st, Bayswtr
Vaughan J, 8 Rathay st, Vict Park
Tyler, Jas, 20 Eliz st, Mylnds
Valli, Jos, 492 Hay st, Subi
Veal Wm, 216 High st, Fre
Viles, Frank, Beach st, Fremantle
Wade Herbt, 93 Qn Vict st, Fre
Walkden Frank, 12 Campsie st, W Perth
Webb R C, Darlington
Wehlack W Yalgoo
Wright Thos, 30 Davies rd, Clrmnt
Wittmer H & C, 56 Keightley rd, Subi
Zanetti, A C, 40 Claisebrook rd, E Perth

WOOD TURNERS.

Hancock Bros 18 Coolg ter E Perth
Hunt, Jno A, 897 Albany rd, Vict Pk
McAlister T, 647 Wgton st, Perth
Mapp, L & C, 2 Troode st, W Perth
Osborne, Thomas A, 78 Tenth av, Mylnds
Powell, Ed, Yarloop
Siefken, Carl, 26 Tenth av, Maylands
Thompson R, 334 Fitzgerald st, N Pth
Tocher, Jock, Yarloop
Truslove, Wm R, 258 Bulwer st, Perth
Wright & Fendick, 179 Carr st, Ldrvle

WOOL MERCHANTS.

Bland, H W & C A, 47 Cliff st, Fremantle
Critch & Co Ltd F, 6 Essex st, Fre
Evers and Co Ltd O H 201 Murray st Pth
Kelsall Oliver & Co Ltd, 61 Phillimore st, Fremantle
McDonald J E, 63 Pakenham st, Fre
Mofflin & Co Ltd, H E, Beach st, Fre
Rex & Co Allan B, 49 Cliff st & Croke lane, Fremantle

WILCOX, MOFFLIN LIMITED, wool, skin & hide merchants, straight-out buyers. Cr South terrace and Russell street, Fremantle, and at Geraldton and Katanning

WOOL SCOURERS.

Hulme Wool Scouring Co Ltd, 156 St Geo ter, Perth

SWAN WOOL SCOURING CO. OF W.A. LTD. (THE)
(E. Antoine, Director). Offices: 15 High St., Fremantle. Tels.: FM 1331 (2 lines). Works: Swan St., North Fremantle.

Wyatt, V C, Cossack

WOOLLEN MERCHANTS.

Andrews Bros Pty Ltd, 770 Hay st, Pth
Turnbull Alex D, 142 Wm st, Perth

WOOLLEN MILLS.

Caddy & Co Ltd, 146 Wgton st, Perth
West Austn Worsted Mills Ltd, Albany

WOOLLEN WAREHOUSEMEN.

Shilkin & Co, 20 Royal Arcade, Perth
Wiseman Bros (1934), 702 Hay st, Perth
Woollens (W A) Ltd, 56 Wm st, Perth

If you want to Advertise
WIDELY and WISELY
use
WISE'S DIRECTORIES

MEDICAL DIRECTORY

See Trades Directory.

ECCLESIASTICAL DIRECTORY

NOTE.—Secretaries are requested to revise the information forms sent them without delay, so as to ensure accuracy under this heading.

CHURCH OF ENGLAND.

Church Office, Cath av, Perth
Diocesan Secretary and Registrar, Jas O Fisher

DIOCESE OF PERTH.

Archbishop—Most Rev Henry Frewen Le Fanu, M.A., late Archdeacon & Bishop Coadjutor of Brisbane Consecrated Bishop, 21st Sept, 1915, elected Archbishop of Perth 1929; enthroned St. George's Cathedral, Dec, 1929 Primate of Australia & Tas, 1935
Dean of Perth—The Very Rev R H Moore, M.A.
Archdeacon of Perth—Ven C Hudleston MA, Perth; Archdeacon of Northam, Ven C L Riley, M.A., V.D., L.L.B., O.B.E.
Archdeacon in Diocese of Perth—Ven L W Parry, M.A.

CLERGY

Armadale—Vacant
Bassendean—Rev A W B Everitt, MA
Bayswater—Rev W Scott-Clarke
Beaconsfield—Rev L A Marina
Bellevue—Rev G F Humphrey
Beverley—Rev W K Elphick, Th.L.
Brookton—Rev T D T Jones-Evans
Bruce Rock—Rev F W Guest
Carlisle—Rev E Chard
Claremont—Rev J Bell, Rev A D Webb (retired) & Rev K T Henderson
Claremont East—Rev R W Hamilton, M.A.
Cottesloe—Rev G R Holland, Rev Canon A Burton (locum tenens)
Dalwallinu—Rev W E Henn
Darlington—Rev J A Priestley (retired)
Dongarra—Rev E C W H Limbert
East Perth—Deaconess, D Genders
Fremantle—Rev Canon E M Collick, AKC Rev J W Clift (Missions to Seamen Chaplain), Rev L Bothamley, L.Th.
Fremantle East—Rev T Secombe and W E Kirkness, Th.L. (deacon)
Fremantle—Rev H C Lawson, Th.L.
Gin Gin—Rev D Abbott
Goomalling—Rev G Arblaster
Gooseberry Hill—Rev P J Nicholls (retired)
Guildford—Rev R E Freeth, M.A., Headmaster Ch Eng Gram Schl, and Rev J A Richardson, B.A., D.D.
Guildford—Rev H Vine
Jarrahdale (Peel Est)—Rev T H Purdy
Kalamunda—Rev T O Hurst, B.A.,
Kellerberrin—Rev W B Kirby, Th L
Koorda—Mt Marshall—Rev J Paice, B.A.; Asst Curate, Rev N W Gowing
Leederville—Rev D J Davies, B.A.; Curate, Rev F R Burt
Maylands—Rev S T Lindsey
Meckering-Quairading—Rev E S Bartlett
Merredin—C Challen
Midland Junction—Rev L E Webb
Morawa—Rev J L Brown
Moora—Vacant
Mt Hawthorn—Rev F W Gunning
Mt Lawley—Ven C Hudleston, M.A., Ven L W Parry, M.A., Rev W Sharp (retired), & Rev Dr W J Parish (retired)
Mundaring—Rev C W Ker
Narembeen—Rev T M Busby
Nedlands—Rev Canon A Burton
Nedlands—Rev E G Jaquet & Rev S A Milward
North Perth—Rev W Patrick
Northam—Rev A T Haining & Rev A J Cutts
Nungarin—Worked from Koorda—Mt Marshall
Palmyra—Rev E E Taylor
Perth—Most Rev H F Le Fanu (Archbishop), Ven C Cudleston, M.A. (Archdeacon), Ven C L Riley, M.A., Archd of Northam; Ven L W Parry, M.A., Very Rev R H Moore, M.A. (Dean), Rev W G P D Painter, B.D., A.K.C.
Perth—St Alban—Rev Canon A L Marshall
Perth—St Patrick's—Ven L W Parry, M.A.
Perth-St George's College—Rev C B Law, M.A. (Warden), Rev C E Storrs, M.A. (Sub Warden)
Queen's Park—F G Smith
Rosalie—Rev Canon J W Armstrong, Th.L.
South Perth—P H Hall, Rev P V Henn, & Rev S J Spratling
Subiaco—Rev H G Barnacle, MA; (retired), Rev D K McConchie
Swan—Vacant
Trayning—Worked with Koorda—Mt Marshall
Three Springs—Rev A J Toomey
Toodyay—Rev F G O'Halloran
Victoria Pk—K D Andrews-Baxter
Wembley—Worked from Leederville
West Perth—C S Hardy, M.A., and Rev E S Clairs
St Mary's West Perth—Rev F Stillwell and Rev P S Lawrence, M.A.
Wongan Hills—Rev N Braham
Wyalcatchem—Worked with Koorda—Mt Marshall
York—Rev A W Curtis, B.A., Th.L.

DIOCESE OF BUNBURY.

Bishop—Right Rev Cecil Wilson, D.D., Bishops court, Bunbury
Registrar—K M Eastman, Bunbury
sec W S Hales, Bunbury
Archdeacons — Ven Archdeacon Adams, M.A., Bunbury; Ven Archdeacon Burbidge, M.A., Wagin
Diocesan Trustees—The Bishop, Ven Archdeacon Burbidge; K M Eastman; A R Foreman, J.P., S H Bradshaw, S H Fry, J.P.
Diocesan Council—The Bishop, Ven Archdeacon Burbidge, Ven Archdeacon Adams, Canon Burns, Canon W H Watson, Rev A C H Lerpeniere, A.K.C., Messrs K M Eastman, S H Fry, A R Foreman, S H Bradshaw, Basil Duce

CLERGY.

(The title "Rev" to be understood)

Albany—A E White
Boyanup—Rev A K C Lerpiniere
Bridgtown—Rev F Davis
Bunbury—Ven Archd Adams, M.A.
Busselton—Rev E R Davies
Collie—Rev A S Cracknell, Th.L.
Denmark—Rev L M Dunstan, A.C.T., Th.L.
Donnybrook—Rev E J T Atwell
Fairbridge Farm, Pinjarra—Rev K S Procter, M.A.
Harvey—Rev G W Limbert
Katanning—Canon W H Watson, Th.L.
Kondinin—Rev Harry Eliott
Manjimup—Rev W Bushell
Margaret River—Rev W J Clissold
Mt Barker—Rev E H Strugnell
Narrogin—Rev F J Boxall
Pingelly—Rev Jos Craven
Pinjarra—Canon W R Burns, M.A.
South Bunbury—Rev A Fryer
Wagin—Ven Archd Burbidge, M.A.
Williams—Rev R W Needham

DIOCESE OF KALGOORLIE.

Bishop—Rt Rev W E Elsey, M.A., D.D., Bishopsbourne, Kalgoorlie
Archdeacon—Ven T E Brewis, Rectory, Kalgoorlie
Diocesan Secretary—E A Jensen, A.A.I.S., L.I.C.A., A.A.A., Kalgoorlie

CLERGY.

Boulder—Rev W R Forbes
Esperance—Rev E H Burbidge, M.A.
Kalgoorlie—Ven Archdeacon T E Brewis
Leonora—Rev A R Quirk
Southern Cross—Rev J W Budge

DIOCESE OF NORTH-WEST AUSTRALIA.

Bishop—Right Rev Jno Frewer, Th.Soc., Broome

CLERGY

Carnarvon—Rev B Eden
Cue—Rev N F Warlow, MA
Geraldton—Rev K B Halley, MA
Greenough—Rev R W Lanrie
Mullewa—Fev F G Bush
Mullewa—Rev F C Dixon, Th.L.
Northampton—Rev C G Tiller, Th.L.
Roebourne—Ven Archdeacon H W Simpson, MA
Wiluna—Rev P Seymour
Wyndham—(Forrest River Mission)—Rev F C Dixon, Th.S.

PRESBYTERIAN CHURCH.

Church office—12 Pier st, Perth
Rt Rev Thos Gibson, Moderator; Mr A E Black, Gen Treas & Sec; Rev E W Hogben, Clerk

CLERGY

Albany—Rev J H G Archibald
Boulder—Rev D H Dyke
Broome—Rev D Dow
Carnarvon—Mr W R McLeish
Claremont—Rev E W Hogben
Cottesloe—Rev T Gibson
Fremantle—Rev A E Brice
Fremantle East—Mr T P McEvoy
Geraldton—Rev J Colvin
Kalgoorlie—Rev A E Jones
Katanning—Rev J R Thrum
Leederville—Mr A Macliver
Maylands—Rev J W Eddleston
Midland Jctn—Mr. R D Birch
Mt Lawley—Rev J Adamson
Narrogin—Rev A J C Tebbit
Northam—Mr T Saunders
North Perth—Rev G Cameron
Perth—Rev G Tulloch
Subiaco—Vacant
W Perth—Rev R C Foyster, M.A., B.D.

H M STATIONS

Bassendean—Vacant
Broomehill—Mr K Lucas
Carnamah—Mr J Barnes
Denmark—Mr J Boon
Kulin—Mr J G Thrum
Nedlands—Rev J Henderson

Peel Estate—(supply)
South Perth—Mr B W Morey
Victoria Park—Mr Ian W Ross
West Subiaco—Vacant
Yealering—Mr C Blanche
Yealering—Vacant
Minister Emeritus—Rev R Hanlin
Home Mission Supt—Rev Alex Crow

HEBREW.

Rabbi, Chaplain Major Rev D I Freedman, BA, Clifton cres, Mt Lawley; second Minister, Rev H Grochowsky; asst reader, Rev I L Zouf; secretary, H Casper, J.P.

EVANGELICAL LUTHERAN.
(South Australia District.)

Under the Pastorate of Rev R M Graebner, 46 Clotilde st, Mt Law; Darlington, H Fischer; Fremantle, K Gerschow; Gosnells, Ted Lange; Leederville, J C Buchholz; Mt Lawley, C Biermann; Wembley Park, P Meyer. Under the Pastorate of Rev A Lienert, Katanning: Albany, W Lange; Wagin, Gericke; Wardering, Harry Lange; Dumbleyung, O Ramm; East Brookton, C Ulbrick

ROMAN CATHOLIC.

Archbishop—Most Rev R Prendiville, B.A., D.D., consecrated by Archbishop Prendiville, B.A., D.D., consecrated by Archbishop Bernardini, 22nd October, 1933

ARCHDIOCESE OF PERTH.
CLERGY

Albany—Rev T Gilroy
Beverley—Rev G O'Callaghan
Bridgetown—Rev M McArdle
Bunbury—Archdeacon Hayes, Rev Davies-Moore, Rev M Giles, D.P.H.
Busselton—Rev A T Langmead
Claremont—Rev T Masterton
Collie—Rev P Broidy
Cottesloe—Rev R O'Neill, and Rev J Fahey, D.S.O.
Dardanup—Rev J O'Grady
Fremantle—Rev J Ryan, Rev F Purcell, O.M.I., Rev E Kenny, O.M.I., Very Rev J Neville, O.M.I.
Fremantle North—Rev H Kearin
Highgate Hill—Rev T Crowley, & Rev Fr Philip, O.S.B.
Jarrahdale—Rev F Ryan
Kalamunda—Rev J Wallace, BSc
Kalgoorlie—Very Rev E Kennedy, D.D., Adm., Rev L Goody, D.D., Rev E Grennan
Katanning—Rev P Doddy
Kellerberrin—Rev J Doyle
Leederville—Rev J Moloney and Rev F Russell
Leonora—Rev J Cullen
Manjimup—Rev F Kiernan
Maylands—Rev J Dunne
Merredin—Rev P C Smith
Midland Junction—Rev J McCormack
Narrogin—Rev P Sheridan
Northam—Rev M Reidy & Rev C Stinson
North Perth—Rev F Grogan, Rev A Glover, Rev B Gorey, Rev P Kelly, Rev T Hogan, Rev P P Murray Rev T Hogan, Rev P P Murray, & Rev F Cahil
Perth—Bishop's Palace: Most Rev R Prendiville, D.D., B.A.; Archbishop: Rev W Kelly, S.T.L., Adm., Rev E Rispin, Rev M Winston, B.A.
Pinjarra—Rev F Ryan
Queen's Park—Rev R L Pace
South Perth—Rev J T McMahon, M.A., D.Ph.
Subiaco—Rt Rev Mons R Verling, V.G., Very Rev P J O'Reilly, Rev F Egan, Rev P P Finnegan
Toodyay—Rev E Collins
Victoria Park—V Rev Dean Brennan and Rev F O'Connor
Wagin—Rev T Linehan
West Perth—Rt Rev B Fagan, Rev C Cunningham
York—Rev F Byrne

DIOCESE OF GERALDTON.

Rt Rev J P O'Collins, D.D., Bishop; Rev B Gallagher

CLERGY

Carnarvon—Rev J McKay
Mt Magnet—Rev J Halpin, S.T.L.
Mullewa—Very Rev Dean J C Hawes
Northampton—Very Rev Dean J Irwin
Tardun—Rev Albt Scherzinger, P.S.M.
Three Springs—Rev M Lynch, S.T.L.
Wiluna—Rev J S Prendergast

DIOCESE OF NEW NORCIA.

Lord Abbot—Right Rev Anselm Catalan, OSB, New Norcia
Prior & Vicar Gen Very Rev D Wilfred Saenz, O.S.B., New Norcia

CLERGY

Drysdale River—Rev D Thomas Gil, OSB, Rev D R Sosa, OSB, Rev D F Cubero, OSB, Rev D B Gomez, OSB
Goomalling—Rev D W Gimenez, OSB
Moora—Rev D I Ruiz, O.S.B.
New Norcia—Rev D E Alcalde, OSB; Rev D A Tubau, OSB; Rev D V Ubach, OSB; Rev D S Moreno, OSB; Rev D U Gimenz, OSB; Rev D P Sesma, OSB; Rev D B Lazaro, OSB; Rev D B Escribano, OSB; Rev D A Ortega; Rev D Theodore, O.S.B.; Rev D P Garbayo, O.S.B.; Rev D Ph Ros, O.S.B.
Southern Cross—Rev D E Planas, OSB
Trayning—Rev D B Barranco, O.S.B.
Wyening—Rev D F Ayguabella, OSB
Dalwallinu—Rev D H Moreno, OSB

METHODIST.

PERTH DISTRICT.

Chairman—Jos Green, B.A., Arth J Barclay, Connexional Secretary

CENTRAL MISSION

Rev C A Jenkins, Rev Dr H R Trenaman, M.A., Rev Jos Thompson, Rev A S Fry, V.D. (Supernumerary), Rev Arth J Barclay (Gen Supt Home Missions), Rev Jos Green, B.A. (Gen Sec Home Missions)

Claremont—Rev C E Butler
Cottesloe—Rev D J C Dundas
East Perth—Rev R Hocking, Rev Albert W Bray(supernumery)
Fremantle—Rev Eric H O Nye, Rev A G Howse, B.A.
Fremantle East—Rev Jules Johnston
Gin Gin—Rev Milton S Davies
Gosnells—Rev V Deakin
Guildford—Rev H Lindley
Jarrahdale—Home Missionary
Kalamunda—Rev Norm Hicks, Rev Harley J Morrell, Organiser Children's Home
Leederville—Rev A T Newton Hollands (Property Sec), Rev W E Freeman
Maylands—Rev Jas A Sanders (Sec of Conference), Rev C R Phillips, M.A.
Midland Junction—Rev Jas R Elms Stephen Wright (Supernumerary)
Moora—Rev G R Limb
Mt Lawley—Rev Rayd Hocking (Forrest Pk), Rev A W Bray (Supernumerary)
Mundaring—Rev Harry W Farman
North Perth—Rev W G Hyde
Subiaco—Rev Harry Moore, Rev Norman Inwood
Victoria Park—Rev Herbt H Fennell
West Perth—Rev Arth A Lyons

CENTRAL DISTRICT

Rev Wm R Lang (Chairman)
Beverley—Rev F P Christiansen
Brookton—Rev Jno F Whittle (Property Secretary)
Bruce Rock—Rev Saml Slater (Statistical Secretary)
Corrigin—Rev R Rowell
Dangin—Rev Thos W Bindeman
Dowerin—Rev Thos F Smout
Goomalling—Rev Edwd J O'Rourke
Kellerberrin—Rev Wm J Cramp (H M Secretary)
Meckering—Rev Alwyn R Broadbent
Merredin—Rev S H S Saggers
Narembeen—Home Missionary (attached to Bruce Rock)
Northam—Rev E B Roger (F M Sec)
Pingelly—Rev R Steer
Southern Cross—Rev G A Jenkins, L.Th.
Toodyay—
Wyalkatchem—Rev R E Finch
York—Rev Wm R Lang

SOUTHERN DISTRICT.
(Rev Robt R Fleming, Chairman)

Albany—Rev Richard H Mason
Darkan & Boral—Rev E J Clugston
Denmark & Torbay—Rev R Perry (under supervision of Albany)
Dumbleyung—Rev E George Bensley
Gnowangerup & Tambellup—Rev Albert Stephenson (under supervision of Katanning)
Katanning—Rev Robt R Fleming (Property Sec)
Kojonup—Rev A L Meyer
Lake Grace—Rev S Hodgkins
Mt Barker—Rev L Broadbent
Narrogin—Rev Syd J Jenkins (H M and Statistical Sec)
Ravensthorpe—Rev S Elms
Wagin—Rev Fredk E James (F M Sec)
Wickepin—Home Missionary (under supervision of Narrogin)

SOUTH-WESTERN DISTRICT
(Rev Milton R Maley, Chairman)

Bridgetown—Rev Geo E Jones (F M Sec)
Bunbury—Rev Milton R Maley (Property Sec)
Collie—Rev Howard Pearson
Donnybrook—Rev Wm Cuthbertson, B.A.
Greenbushes—Rev Jno C Lund (State Sec)
Harvey-Yarloop—Rev T L Nicholls
Manjimup—Rev Thos Burt (H M Sec), who shall change once a quarter with the Home Missionary at Pemberton
Nannup—
Pemberton—Rev J E Shepherd (under supervision of Manjimup)
Pinjarra & Hotham Valley—Rev J Vaughan

NORTHERN DISTRICT.
(Rev Arth Mason, Chairman)

Dongarra—Rev R H Worth (F M & Stat Sec)
Geraldton—Rev Arth Mason (H M & Property Sec)
Morawa—Rev S Lewis
Mullewa—Rev W McNair
Northampton—Rev Thos Cook (Y P D Sec)
Three Springs—Rev J R Morrell

M.I.M.

Mid-West Aust Mission—Home Missionary (Meekatharra), Rev R Boulter
Port Hedland & Marble Bar Mission—Home Missionary (Rev S T Vickery, L.Th)
North-West Australian Mission—Home Missionary
Wiluna—C N Collard

EASTERN GOLDFIELDS DISTRICT.

Boulder—Rev Alwyn O Schroeder (F M, Stat & Property Sec)
Gwalia & Leonora—Rev H V Bray
Kalgoorlie—Rev W A Hay
Norseman & Esperance—Rev N Goddard

BAPTIST.

Pres—Mr F H Elder, 121a Chelmsford rd, N Perth; Vice-Pres, Rev E L Beecham, 15 Vaucluse st, Claremont; Secretary, Rev Edward Hogg, Hamilton st, Bayswater; Treasurer, Mr W H Abbott, 563 Fitzgerald st, N Perth

CLERGY

Albany—Rev F Shiner
Bayswater—Rev E Hogg
Bellevue—Rev E Hogg
Claremont—Rev E L Beecham
Cottesloe Beach—Rev R C Strickson
Fremantle & Fremantle East—Rev L J Gomm
Katanning—Rev J Hendry
Leederville—Rev M Holly
Maylands—Rev R A Haley
Mt Hawthorn—Vacant
Narrogin—Rev H Law-Davis
North Perth—Rev A P Dawson
Perth—Rev Harry Reeve
Pingelly—Vacant
South Perth—Rev J Hendry, sen
Victoria Park—Vacant
Wagin—Rev A Holloway
Woodanilling—Pastor J B T Redshaw

CONGREGATIONAL.

Congregational Union, Union Office, Trinity Church Buildings, St. George's ter, Perth. Chairman, Mr H R Howard, Pth; Treasurer, Mr J Purcell, Pth; General Secretary, Rev Lincoln Sullivan

Armadale—Rev T O Bryant
Beaconsfield—
Brunswick Junction—Rev C F Durrant
Bunbury—Rev G Morris
Busselton—Pastor L Illingworth King
Canning Mission—
Claremont—Rev R H Featherstone
Collie—Rev W J Cole
Cottesloe—Vacant
Cowaramup Mission—Rev R Salter
Darlington—Mr V K Jones
Dalwallinu Mission—Rev T. Sullivan
Fremantle—Rev A Clifford Jones, L.Th.

Kalgoorlie—Rev E Bryant
Kununoppin—Nungarin Mission—Rev G Pearse
Leederville—Rev H R Haworth
Midland Junction—Rev T Rees Thomas, L.Th.
North Perth—Rev H Crawford, L.Th.
Perth Trinity—Rev Iona Williams
Queen's Park—Vacant
Subiaco—Rev T Rees Thomas, L.Th.
Victoria Park—Rev H G Henderson
Welsh Church—Mr D Bevan

CHURCHES OF CHRIST.

Central offices, 140 Barrack st, Perth; (C A G Payne, Sec of Conference)
Armadale—No resident preacher
Bassendean—Mr Hugh Gray, 14 Rlwy av
Brookton—Mr Cliff Taylor, c/o W Seaby
Bunbury—Mr T D Maiden, 22 Spencer st
Claremont—Mr W D Lang, 14 Riley st
Collie—E J Miles, 21 Medic st
Cottesloe—Mr F Fewster, 6 Dean st
Fremantle—Mr R Raymond, 180 Ellen st
Harvey—Mr A Hutson
Inglewood—Mr Chas H Hunt, 207 Eighth av, Maylands
Kalgoorlie—(Vacant), Sec, A E Morrow, 37 Hinemoa st
Maylands—Mr W J Thomson, 26 Coode st
Northam—J Gordon, 169 Wellington st
North Perth—Mr J K Robinson, Coronation st
Perth, Lake st—Mr Allen Brooke, 134 Palmerston st
Palmyra—R Vincent, c/o 254 Canning rd, East Fremantle
Subiaco—A E Hurren, 260 Bagot rd
Shenton Park—Secy, J Pearce, 27 Commercial rd
Victoria Park—Mr W H Nightingale, 14 Teague st
York—No resident preacher

SALVATION ARMY.

79 Murray st, Perth

Div Commander for Western Australia, 79 Murray st, Perth; p.r., 71 Lincoln st, Highgate Hill, Lt-Col Francis W Ede; Secretary, Adjt Gladys Golding; Young People's Secretary, Major Charles Marion; Cashier, Adjt Burtenshaw; Trade Manager, Adjt Taaffe; Men's Social Secretary, Mgr Seaforth Boys' Home, Major N Adams; Women's Social Secretary, Major I Ferguson; Rescue Home, Lincoln st, Major Goessling; Matron Maternity Hospital, Major C Weeding, North Fremantle; Matron Cottesloe Beach Girls' Home, Major M Wray; Matron Gosnells Girls' Home, Adjt M Featherstone; Manager People's Palace, Adjt McManus; Manager Workmen's Home, Queen st, Major Seaton; Manager Prison Gate Home & Inebriates' Home, Major D Sawkins; Manager Aged Men's Retreat, Guildford, Major Watson; Manager Boys' Home, West Subiaco, Major H Parkes; Matron Aged Women's Retreat, North Fremantle, Adjt E Haskell

Commanding Officers—

Bassendean—Adjt O'Neil, 70 Parker st
Buckland Hill—Capt Cleary, 15 Glyde st
Claremont—Capt Fowler, 12 St Quentins av
Fremantle—Adjt Hocking, 93 Wray av
Gosnells—Capt H West, Albany rd
Guildford—Capt Marsden, 114 Swan st
Highgate—Capt T Laidlaw, 3 Roy st
Maylands—Major Bastian, Seventh av
Midland Junction—Adjt T Sweatman, 214 York rd
Mt Hawthorn—Capt Stewart, 77 Hobart st
Nth Fremtle—Capt Everett, 18 Jackson st
South Perth—Capt Witney, 33 Hovea ter
Subiaco—Capt E Ling, 341 Barker rd, Vic Park
Victoria Pk—Adjt Giles, 51 Temple st
Perth—Adjt Forbes, 15 Smith st, H Hill

SEVENTH DAY ADVENTISTS.

(Office, 47 Hay st, Subiaco)

President—Pastor L D A Lemke
Secretary—S C Butler
Home Mission Sec—J C H Shirley
Field Missionary—A J Gathercole
Evangelists—Pastor W M R Scragg, Pastor F E Lyndon, Pastor H G Moulds, Mr E P Jewson, Mr G I Wilson, Mr S Uttley, Mr H G Davis, Mr E A Reye
Lady Missionaries—Miss A Rocke, Mrs F E Lyndon, Miss P Nippress

FIRST CHURCH CHRISTIAN SCIENTISTS, PERTH.

113 St George's ter, Perth

YOUNG MEN'S CHRISTIAN ASSOCIATION OF PERTH, INCORP.

President, G W Simpson, I.S.O.; gen sec, W E Pickering. 113-29 Murray st, Perth; physical education, social and religious activities for men & boys, gymnasium, swimming pool, hostel, dining rooms, sports clubs, &c; entirely unsectarian and non-political; open to young men and boys of every class and creed

LEGAL DIRECTORY

Including Barristers and Solicitors, Courts, Notaries, Public, etc. See Trades Section.

BARRISTERS AND SOLICITORS

See Legal, Trades Section

NOTARIES

See Legal, Trades Section

JUSTICES OF THE PEACE

See Legal, Trades Section

OFFICIAL DIRECTORY

SEAT OF GOVERNMENT, CANBERRA.

GOVERNOR-GENERAL AND COMMANDER-IN-CHIEF OF THE COMMONWEALTH OF AUSTRALIA.

HIS EXCELLENCY RIGHT HON. SIR ISAAC ISAACS, G.C.M.G.

FEDERAL MINISTRY.

Prime Minister, Hon Jos A Lyons, M.P.
Treasurer—Hon Richd G Casey, D.S.O., M.C., M.P.
Minister for Commerce, Rt Hon Earle C G Page, M.P.
Minister for External Affairs, and Minister-in-Charge of Territories, Senator Rt Hon Sir Geo F Pearce, K.C.V.O.
Attorney-General, and Minister for Industry, Hon Robt G Menzies, K.C., M.P.
Minister for Defence, Hon R Archdale Parkhill, M.P.
Vice President of the Executive Council, Minister for Health & Repatriation, Rt Hon Wm M Hughes, K.C., M.P.
Minister for the Interior, Hon Thomas Paterson, M.P.
Postmaster-General, and Minister-in-charge of Development & Scientific & Industrial Research, Senator Hon Alexr J McLachlan
Minister for Trade & Customs, Lieut-Col Hon Thos W White, D.F.C., V.D., M.P.

Ministers Without Portfolios

Hon Sir Hy S Gullett, K.C.M.G., M.P., directing negotiations for trade treaties
Senator Hon Thomas Brennan, K.C., Assisting Minister for Commerce, and Minister for Industry
Hon Harold V C Thorby, M.P., in charge of War Service Homes and assisting Minister for Repatriation
Hon Jas A J Hunter, M.P., representing Postmaster-General in House of Representatives

PARLIAMENT OF COMMONWEALTH.

THE SENATE.

Official address of Senators: The Senate, Parliament House, Canberra

NEW SOUTH WALES.

Abbott Macartney, Parl House
Cox, Chas F, C.B., C.M.G., D.S.O., V.D., Parliament House
Dein Adam K
Hardy, Chas, Parliament House
Massy-Greene Hon Sir Wltr, K.C.M.G.

VICTORIA.

Brand Charles H
Brennan Hon T C, K.C.
Gibson Hon W G
Guthrie, Jas F, Parliament House
Plain Wm, Parliament House

SOUTH AUSTRALIA.

Badman, A O
Duncan-Hughes, Jno G, M.V.O., M.C., Parliament House
Leckie Jno W
McLachlan, Hon Alex J, Parl House
McLachlan Jas
McLeay George, Parl House
Uppill Oliver, Parl House

QUEENSLAND.

Brown, Gordon, Parliament House
Collings, Joseph S, Parliament House
Cooper Wltr J, Parlt House
Crawford, Hon T W, Parliament House
Foll, Hattil S, Parl Hse
MacDonald, Jno V, Parliament House
Reid, Matthew, Parliament House

WEST AUSTRALIA.

Carroll, Wm, Parliament House
Collett Herbert M, C.M.G., D.S.O., V.D.
Johnston, Edwd B, Parliament House
Lynch, Hon Patk J (President), Parl House
MacDonald Allan N
Pearce Rt Hon Sir Geo F, K.C.,V.O. Parliament House

TASMANIA.

Grant, Chas Wm, Parliament House
Hayes Jno B, CMG, Parliament House
Hays Hon Herbt (Chrmn of Committees)
Millen, Jno D, Parliament House
Payne, Hon Herbt J M, Parliament House
Sampson, Burford, D.S.O., V.D.

OFFICERS OF THE SENATE.

President—Senator Hon Patk J Lynch
Chairman of Committees—Senator Hon Herbert Hays
Clerk of the Senate—Geo H Monahan, C.M.G.
Clerk Asst, also Secretary Joint House Dept, Robt A Broinowiski
Usher of Black Rod & Clerk of Committees—J E Edwards

HOUSE OF REPRESENTATIVES.

NEW SOUTH WALES.

Abbott, Hon Chas L, Parliament House
Beasley Hon Jno A, Parliament House
Clark Jos J, Parlt House
Collins, Thos J, Parliament House
Gander, Jos H, Parliament House
Garden John S, Parliament House
Gardner, Sydney, Parliament House
Green Roland F H, Parliament House
Harrison Hon Eric J, Parlt House
Hughes, Rt Hon Wm M, P.C., K.C., Parliament House
James, R, Parliament House
Jennings, Jno T, Parliament House
Lane, Albert, Parliament House
Lawson, John N, Parliament House
Lazzarini Hubert, Parlt House
Marr Sir Charles W, D.S.O., M.C., V.D. Parliament House
Mulcahy Daniel, Parlt House
Nock, Horace K, Parliament House
Page, Rt Hon Earle C G, Parl House
Parkhill, Hon Robt Archdale, Parl Hse
Perkins, Hon Jno A, Parliament House
Rosevear, Jno S, Parliament House
Stewart Hon Sir Fredk H, Parlt House
Thompson, Victor C, Parliament House
Thorby, Hon Harold V, Parliament House
Ward, Edw J, Parliament House
Watkins D O, Parliament House

VICTORIA.

Blackburn Maurice McC, Parlt House
Brennan Hon Frank, Parlt House
Casey Hon Richd G, D.S.O., M.C., Parliament House
Drakeford Arth S, Parlt House
Fairbairn Jas V, Parliament House
Fisken Archd C W, Parlt House
Gibson, Hon Wm G, Parliament House
Gullett, Hon Sir Hy S, K.C.M.G., Parl House
Harrison, Eric F, Parliament House
Holloway, Hon Edwd J, Parliament Hse
Hutchinson, Wm J, Parliament House
McClelland, Hugh, Parliament House
McEwen Jno, Parlt House
Maloney, Wm, Parliament House
Menzies Hon R G, K.C., Parlt House
Paterson, Hon Thos, Parliament House
Scholfield Thos H, M.C., M.M., Parl Hse
Scullin Rt Hon Jas H, Parliament House
Street Geoffrey A, Parlt House
White, Hon Thos W, D.F.C., V.D., Parl House

TASMANIA.

Barnard Herbt C, Parlt House
Bell, Geo J, C.M.G., D.S.O., V.D., Parl House
Frost Chas W, Parlt House
Lyons Rt Hon Jos A, Parliament House
Mahoney Gerald W, Parlt House

SOUTH AUSTRALIA.

Cameron Archie G, Parlt House
Hawker, Hon Chas A S, Parl House
McBride, Philip A M, Parliament House
Makin, Norman J O, Parliament House
Price, Jno L, Parliament House
Stacey, Fred H, Parliament House

WESTERN AUSTRALIA.

Curtin John, Parlt House
Green, Hon Albt E, Parliament House
Gregory, Hon Hy, Parliament House
Nairn, Walter M, Parliament House
Prowse, Jno Hy, Parliament House

QUEENSLAND.

Baker, Francis M J, Parliament House
Cameron Sir Donald C, K.C.M.G., D.S.O., V.D.
Corser, Bernard H, Parliament House
Forde, Hon F M, Parliament House
Francis, Hon Josiah, Parliament House
Groom, Hon Sir Littleton E, K.C.M.G., K.C., Parlt House
Hunter Hon Jas A J, Parlt House
Lawson George, Parliament House
Martens, Geo W, Parliament House
Riordan, David, Parliament House

NORTHERN TERRITORY.

Blain Adair M, Parlt House

OFFICERS OF HOUSE OF REPRESENTATIVES.

The Speaker—G J Bell, C.M.G., D.S.O., V.D.
Chairman of Comm, J H Prowse
The Clerk of the House of Representatives, Ern W Parkes, J.P.
Clerk Assistant—Frank C Green
Second Clerk Asst—A A Tregear
The Sergeant-at-Arms & Clerk of Committees, Sydney F Chubb

OFFICE OF THE HIGH COMMISSIONER, LONDON.

High Commissioner—Rt Hon Stanley M Bruce, C.H., M.C.
Official Secretary—Sir John G McLaren, C.M.G., B.A., Aust House, Strand

AGENTS-GENERAL FOR STATES.

New South Wales—A E Heath, Wellington House, Strand, London, W.C.2
Victoria—Hon R Linton, Vict Hse, Melbourne pl, Strand, London
Queensland—L H Pike, A.C.I.S. (acting), 409 Strand, London, W.C.2
South Australia—C F G McCann, British Industries Hse, Oxford st, London
Western Australia—Sir Hal P Colebatch, K.B., C.M.G., Savoy House, Strand, London, W.C.2
Tasmania—H W Ely, I.S.O. (acting), Australia Hse, Strand, London, W.C.2

FEDERAL DEPARTMENTS

ADMINISTRATORS OF TERRITORIES.

Departmental Offices, Canberra

Northern Territory—Lieut-Col R H Weddell, V.D., Darwin, admnstr; V G Carrington, Stuart, via Adelaide, deputy adm
Papua—Sir Hubert Murray, K.C.M.G., Lieut-Governor
New Guinea—Brig-Gen W R McNicoll, C.B., C.M.G., D.S.O., V.D. Adm.
Nauru—Comdr R C Garsia, R.A.N., Adm
Norfolk Island—Capt C R Pinney, M.C. Adm.

DEPARTMENT OF THE INTERIOR.

Canberra.

Minister—Hon T Paterson

COMMONWEALTH BUREAU OF CENSUS & STATISTICS.

West Block, Canberra, Federal Capital Territory
Statistician—E T McPhee

HIGH COURT OF AUSTRALIA.

Chief Justice—The Rt Hon Sir Frank Gavan Duffy, K.C.M.G.
Justices—Hon Sir George E Rich, K.C.M.G., Hon Haydon E Starke, Hon Owen Dixon, Hon Herbt V Evatt, Hon Edwd A McTiernan
Principal Registrar—S S Mackenzie, LL.B.

COMMONWEALTH COURT OF CONCILIATION AND ARBITRATION.

Chief Judge—His Honour George Jas Dethridge
Judge—His Honour Geo S Beeby
Judge—His Honour Edmund A Drake Brockman, C.B., C.M.G., D.S.O., V.D.
Industrial Registrar—M M Stewart

POSTMASTER-GENERAL'S DEPT

Melbourne.

Postmaster-General—Senator Hon A J McLachlan
Director, Post & Telegraph—H P Brown C.M.G., M.B.E.

POST & TELEGRAPH DEPT.

General Post Office, Forrest place, Perth

Administrative Branch.

Deputy Director—**S R Roberts**
Senior Inspector—H W Germon; Insprs, A C B Perkins, F W Barwick, W Dunham, J R Oliver
Officer in Chg Administrative Branch, E Parkinson
Accountant—A M Cameron
Supt of Mails & Parcel Post—R W Lloyd
Supt (Stores & Transport)—**A E Demer**
Supt Telegraphs—J G Allen
Supt Engineer—J F O'Rielly
Deputy Engineer—**L C Bott**
Supt Telephones—H T Nicholas

FEDERAL COURT OF BANKRUPTCY.

Judge—The Hon Lionel O Lukin

COMMONWEALTH MARINE BRANCH NAVIGATION AND LIGHTHOUSE SERVICES

Capt J J Airey, Deputy Director, Custom Hse, Fremantle
G J Laycock, dist engr, Custom Hse, Fre
R E Jarman, Deputy Supt Mercantile Marine
Senior Clerk—R A Russell

Eclipse Island.

Head Lightkeeper—E J Cunningham
Lightkeepers—G B R W Shave

Cape Leeuwin.

Head Lightkeeper—H R Howe
Lightkeeper—G C Chamberlain, L Audsley

Cape Leveque.

Head Lightkeeper—G V Knight
Lightkeeper—W Wilson

Cape Naturaliste.

Head Lightkeeper—H J Fowles;
Assistants—P J Carey & C B Odman

Point Moore.

Head Lightkeeper—B Bishop
Assistants—T E Winter and H M Connolly

N West Cape.

Head Lightkeeper—A McEachern
Lightkeeper—K R J Davidson

Point Cloates.

Head Lightkeeper—J Turner
Lightkeeper—C G Johnson

Rottnest.

Head Lightkeeper—A Wood
Lightkeepers—W G McColl & A O Blythe

ADVISORY COMMITTEE ON EASTERN TRADE

(W.A. Section)

Secretary—R A Russell, Marine Branch, Customs House, Fremantle

DEFENCE DEPARTMENT.

Offices, Melbourne.

Minister for Defence—Hon R Archdale Parkhill, M.P.

Naval Board

Minister for Defence—Senator Rt Hon Sir Geo Pearce, K.C.V.O.
Vice-Admiral Sir Francis Hyde, K.C.B., C.V.O., C.B.E., First Naval Member
Capt Philip E Phillips, D.S.O., R.N. Naval Member
Thomas J Thomas, Esq, O.B.E., Finance & Civil Member
Geo L Macandie, C.B.E., Secretary

WESTERN AUSTRALIA.
5th Military District.

Head Quarters Swan Barracks, Francis st, Perth
Commander Field Troops 5th MD & Dist Base Commandant—Brig A M Martyn, C.M.G., D.S.O.
General Staff—Major J H F Pain, D.S.O., D.A.A. & Q.M.G., M.C. Field Troops—Lt-Col G F G Wieck, D.S.O.
SO. Mobilization & Reserves—Capt K A Hall
Brigade Major—Major G C Rowe
Dep Dir of Med Services—Col D M McWhae, C.M.G., C.B.E., V.D.
Asst Dir Vet Services—Lieut-Colonel F Murray-Jones
S O Engineer Services, Qr-Mr H/Lieut H C R Korner
Chief Clerk—A J Bollard
Dist Finance Officer—J T Murray
Senr Ord Officer—H/Capt J H Beavis
Instl Group Commander—Lt-Col G F G Wieck, D.S.O.
O.C.R.A.A. and R.A.E., Fremantle—Lt-Col G P W Meredith
Officers Staff Corps & Aust Instructional Corps—Capt C M Thomas, Capt J S Young, Capt R G Pollard, Capt H F G Banfield, Qr-Mr & H/Lieut E W Moncrieff
Secretary Contract Board—B J Richards
Inspector Rifle Ranges—G V Abjornson

ATTORNEY-GENERAL'S DEPARTMENT.

Offices, Canberra.

Attorney-General, Hon Robt Gordon Menzies, K.C.

ATTORNEY-GENERAL'S DEPT.

Bankruptcy Branch

Supreme Court, Perth.

H S Crofts, Official Receiver

PATENT, TRADE MARKS, DESIGNS, & COPYRIGHT OFFICE.

Canberra, Federal Capital Territory
Commissioner of Patents, Registrar Trade Marks & Designs—B Wallach
Sub-office (Patents, Trade Marks, Designs and Copyrights), G P O Bldgs, Perth, D R B Mitchell, Inspr-in-charge

COMMONWEALTH INVESTIGATION BRANCH, G P O Buildings, Perth

TREASURY DEPARTMENT

Offices, Canberra.

Treasurer—Hon Richd G Casey, D.S.O., M.C., M.P.

Sub-Office—Forrest Place, Perth

AUDITOR GENERAL.

(Commonwealth).

318 Post Office Place, Melbourne
C J Cerutty, C.M.G., Auditor-Gen

DEPARTMENT OF TRADE AND CUSTOMS.

Head Office, Canberra.

Minister for Trade & Customs—Hon T W White, D.F.C., V.D.

WESTERN AUSTRALIA.
Fremantle.

Collector of Customs & Excise, Registrar of Shipping—H St G Bird
Senior Inspector—J R D O'Loughlin
Inspector—S M Buttfield
Tariff Officer—L K Trezise
Chief Clerk—C J Carne
Accountant—J E B Price
Supervisor—W Luke
Clerk in Chg of Statistics—D Fitzgerald
Cashier—A L Gunning
Investigation Officers—J B Lovell, C E Williamson
W Trezise, C E Williamson
Examining Officers—R G Byers, N B Tindale, A Mews, W J Waldron, A E Russell, J Crawford, J G Dawson, S R Dawson, S R McMinn, T Tapper, F J McMinn, T Tapper, F J Carey, J J Ryan, F Lee, J E Allen, G F Devenish, B F Egan, L A Robertson, A E Roberts, J P Hennelly, M P Dunne
Jerquer—F A Cunningham
Boarding Inspector—L C Timperley
Senr Boarding Officer—W Eddy
Boarding Officers—H McFall, J S Pabst, R W Gratwick
Inspector of Excise—S J Lancashire
Excise Officers—P L Elliot, W W O'Shea T Barnes, H Leggett

Perth.

Sub-Collector—J Blinco
Senr Examining Officer—W F Taylor
Laboratory—State Chief Analyst, H B Gurney
Analyst—L N McLeod
Examining Officers—J M Watson, S T Lawson, F W Howes, L A Coe, J A Winter, C G Evans, J S Pabst

Albany.

Sub-Collector—Vacant

Bunbury.

Sub-Collector—Vacant

Busselton.

Actg Customs Officer—J T Nutchey

Geraldton.

Sub-Collector—C J King

Broome.

Sub-Collector—W L Hosken

Port Hedland.
Actg Customs Officer—C H Nicholson

Carnarvon.
Sub-Collector—E J Gregan

Cossack (Roebourne)
Actg Customs Officer—I H Drake

Onslow.
Actg Customs Officer—E W Flood

Derby
Actg Customs Officer—C Sargent

Esperance.
Actg Customs Offcr—E H Wood

Wyndham
Actg Customs Officer—F Barker

Shark Bay
Actg Customs Offcr—L O'Brien

IMPERIAL PENSIONS.

Payable at Sub-Treasury, G P O, Perth
Paymaster—J Cahir

METEOROLOGY.

Head Office, 2 Drummond st, Carlton, Vic
Cwlth Meteorologist—W S Watt
Divisional Meteorologist—E B Curlewis, Observatory Bldgs, Perth

DEPARTMENT OF THE INTERIOR.

Electoral Branch.

Commonwealth Electoral Officer for State of W A, R H Bandy, G P O Bldg, Perth
Divisional Returning Officer for Division of Swan—J Goode, P O Bldgs, York rd, Mid Junctn
Divisional Rtt Officer for Div of Fremantle, J M W Anderson, Town Hall Bldgs, cr Wm & Newman sts, Fre
Div Ret Officer for Div of Kalgoorlie, K S Mulligan, Post Office Bldgs, Hannan st, Kalgoorlie

COMMONWEALTH IMMIGRATION OFFICE.

(Department of the Interior.)
Room 28, Sixth Floor, G.P.O.
Acct & Senior Clerk—H C Newman

LANDS TITLES OFFICE. See Legal, Trades Section

Div Ret Officer for Div of Perth—Vacant. G P O Bldgs, Forrest pl, Perth
Div Ret Officer for Div of Forrest—H C Watson, Vict st, Bunbury

HEALTH DEPARTMENT

Forrest pl, Perth
Chief Quarantine Officer—Dr G A Murray

COMMONWEALTH PUBLIC SERVICE BOARD OF COMMISSIONERS.

GPO Bldgs, Forrest place, Perth
Commonwealth Public Service Inspector—C H Brown
Clerk in Charge—E A Batty

REPATRIATION DEPARTMENT

(Melbourne)
Minister—Rt Hon Wm M Hughes, K.C.
Chairman Repat Comm—Col J M Semmens, O.B.E., V.D.
W A Deputy Commsr—C Taylor, Espl, Perth

COMMONWEALTH DEPARTMENT OF THE INTERIOR.

Works and Services Branch
GPO Bldgs, Forrest place, Perth
Works Director—G S Cook
Acct & Senior Clerk—H C Newman

TAXATION.

(Canberra)
Commissioner—R Ewing, C.M.G.
Sub-Office—G P O Bldgs, Perth—E A Black, Dep Commsr

INVALID, OLD AGE, & MATERNITY ALLOWANCES.

GPO Bldgs, Forrest place, Perth
Deputy Commsnr, O G Dutton

WAR PENSIONS.

Under Control of Rept Dept, Esp, Perth

WISE'S DIRECTORIES

Post Office Directories are Published Annually for

NEW SOUTH WALES, QUEENSLAND,
WESTERN AUSTRALIA, TASMANIA,
and NEW ZEALAND

■

Wise's Buyers and Sellers Register of Australia and New Zealand

The Best Means for Advertising your Business

STATE GOVERNMENT

SEAT OF GOVERNMENT, PERTH

CIVIL ESTABLISHMENT AT SEAT OF GOVERNMENT.

Lieut-Governor—The Hon Sir James Mitchell, K.C.M.G.
Private Secretary—Colonel C H E Manning, D.S.O., O.B.E., V.D.
Aide-de-Camp—Vacant
Hon A D C—Captain K A Hall, Staff Corps, Lieut C H Evans, 44th Battln

IMPERIAL ESTABLISHMENT.

Branch—The Royal Mint
Hay st, Perth.

Deputy Master—H B Gritton
Chemist & Refiner—H R Hillman
Chief Technical Officer—C O Quigley
Chief Clerk—W R Rogers

AGENT-GENERAL—LONDON.

(See under Treasury Department.)

EXECUTIVE COUNCIL.

Premier, Treasurer and Minister for Forests—Hon Phillip Collier, M.L.A.
Minister for Public Works, Labour and Child Welfare—Hon J J Kenneally
Minister for Justice, Railways and Education—Hon J C Willcock, M.L.A.
Chief Secretary—Hon J M Drew, M.L.C.
Minister for Mines and Health—Hon S W Munsie, M.L.A.
Minister for Lands and Immigration—Hon M F Troy, M.L.A.
Minister for Agriculture and the North-West—Hon F J S Wise, M.L.A.
Minister for Education, Water Supply, & Police—Hon H Millington, M.L.A.
Honorary Minister assisting the Chief Secretary—Hon W H Kitson, M.L.C.

ATTORNEY-GENERAL'S DEPT.

See Legal, under Trades Section

LEGISLATIVE COUNCIL.

Council Chambers, Parliament House, Harvest Terrace, Perth.
List of Members with Addresses.

Angelo The Hon Edwd H, Nth Prov, 10 Nicholson rd, Subi
Baxter The Hon Chas F, East Prov, Parliament House
Bolton The Hon Leond B, Metro Prov, 579 Murray st, Perth
Clydesdale The Hon Alex McA, Metro-Suburb, Perpetual Trustee Bldg
Cornell The Hon Jas, South Prov, 7 Rankin rd, W Subi
Craig The Hon Les, South-West Prov, Prinsep Park, Dardanup
Drew The Hon Jno M, Central Prov, 20 Field st, Mt Lawley
Elliott The Hon Chas G, Nth-East Prov, Varden st, Kalg
Franklin The Hon J T, Met Prov, 155 Adelaide ter
Fraser The Hon Gilbt, West Prov, 14 Ainslie rd, Nth Fre
Gray The Hon Edmd H, West Prov, Bolton st, E Fre
Hall The Hon Edmd H, Central Prov, George rd, Geraldton
Hamersley The Hon Vernon, East Prov, 30 Ord st, W Perth
Holmes The Hon Jno J, North Prov, Colin st, Perth
Kirwan The Hon Sir John W, South Prov, Parliament House
Kitson The Hon Wm H, West Prov, Os-borne rd, E Fre
Macfarlane The Hon Jas M, Metro-Sub-urb, 1076 Hay st, Perth
Mann The Hon Wm J, South-West, Bus-selton
Miles The Hon Geo W, North Prov, 86 Suburban rd, Sth Perth
Moore The Hon Richd G, North-East, Kalgoorlie
Moore The Hon Thos, Central Prov, Ger-aldton
Nicholson The Hon Jno, Metro Prov, Surrey Chbrs, Perth
Parker The Hon Hubt S, Metro-Suburb, Mosman ter, Buckland Hill
Piesse The Hon Har V, South-East Prov, Katanning
Seddon The Hon Har, North-East Prov, Kalgoorlie
Thomson The Hon Alex, South-East Prov, Katanning
Tuckey The Hon Hobart, South-West Prov, Mandurah
Williams The Hon Chas B, South Prov, Parliament House
Wittenoom The Hon Chas H, South-East Prov, Albany
Yelland The Hon Herbt J, B.Sc. (Agric), East Prov, Parliament House, Perth

Officers of the Legislative Council

President—The Hon Sir Jno W Kirwan
Chairman of Com—Hon Jas Cornell, MLC
Clerk of Council & Clerk of Parliaments—Alex R Grant, I.S.O.
Clerk Assistant & Usher of the Black Rod—L L Leake
Clerk of Records & Accounts—A B Sparks

LEGISLATIVE ASSEMBLY.

Assembly Chambers, Library & Office, Parliament House, Harvest ter, Perth
With Electoral District & Address of Members.

Boyle I G, Avon, 36 Walcott st, Mt Law
Brockman, Edm V, Sussex, Nannup
Clothier, Rbt E, Maylands, 17 Tenth av, Maylands
Collier, Hon Philip, Boulder, Premier's Dept, Perth
Coverley, Aubrey A M, Kimberley, 11 Alfonso st, North Perth
Cross, Charles, Canning, 26 McMaster st, Victoria Park
Cunningham, Hon Jas, Kalgoorlie, 16 Coronation st, North Perth
Doney, Victor, Williams-Narrogin, Narrogin
Ferguson, Percy D, Irwin-Moore, 19 Storthes st, Mt Lawley
Fox T, Sth Fremantle, Parlt House
Hawke, Albert R G, Northam, Northam
Hegney, Jas, Middle Swan, 53 Dundas rd, North Maylands
Holman, Mary A, Forrest, Ida st, Bdean
Johnson, Hon Wm D, Guildford-Midland, 5 Swan st, Guildford
Keenan, Hon Norbert, K.C., Nedlands, 15 Howard st, Perth
Kenneally, Hon Jas J, East Perth, Dept of Employment
Lambert, Geo J, Yilgarn-Coolgardie, Parl House, Perth
Latham, Chas G, York, Parl Hse, Perth
McDonald, Robt R, West Perth, 20 Howard st, Perth
McLarty, Duncan R, Murray-Wellington, Pinjarra
Mann, Jas I, Beverley, Beverley
Marshall, Wm M, Murchison, Parl Hse, Perth
Millington, Hon Har, Mt Hawthorn, Water Supply Dept, Perth
Moloney, John D, Subiaco, Parl Hse, Pth
Munsie, Hon Selby W, Hannans, Mines Dept, Perth
Needham, Edward, Perth, 24 Queen's cres, Mt Lawley
North, Charles F J, Claremont, Parl Hse, Perth
Nulsen, Emil, Kanowna, Salmon Gums
Panton, Hon Alex H, Leederville, 11 Morriston st, North Perth
Patrick, William, Greenough, Nhampton
Piesse, Arnold E, Katanning, Katanning
Raphael, Howard S, Victoria Park, Albany rd, Victoria Park
Rodoreda, Aloysius J, Roebourne, Parl House, Perth
Sampson, Richard S, Swan, 971 Hay st, Perth
Seward, Harrie S, Pingelly, Pingelly
Sleeman, Joseph B, Fremantle, Parl Hse, Perth
Smith, Frederick C L, Brown Hill-Ivanhoe, 492 Fitzgerald st, North Perth
Smith, John H, Nelson, Bridgetown
Smith, James MacCallum, North Perth, "Sunday Times," Perth
Stubbs, Sydney, Wagin, 47 Hensman rd, Subiaco
Thorn Lindsay, Toodyay, Commercial rd, Midland Junction
Tonkin, John T, North-East Fremantle, 13 Oakover st, East Fremantle
Troy, Hon Michael F, Mt Magnet, Lands Dept, Perth
Wansbrough, Arthur W, Albany, Albany
Warner, Frederick L, Mt Marshall, 3 Kirkham Hill ter, Maylands
Welsh, Frank R, Pilbara, Warralong Stn, Port Hedland
Willcock, Hon John C, Geraldton, Crown Law Dept, Perth
Wilson, Arthur A, Collie, Collie
Wise Frank Jos S, Gascoyne, Agric Dept, Perth
Withers, Frederick J, Bunbury, Bunbury

OFFICERS OF THE LEGISLATIVE ASSEMBLY.

Speaker—Hon Alex H Panton
Chairman of Committees—Jos B Sleeman
Clerk of Assembly & Librarian—F G Steere, J.P.
Clerk Asst & Sub Librarian—F E Islip
Sergeant-at-Arms—Edwd F Martin, C.B., C.M.G., D.S.O., V.D.
Clerk of Records & Accounts—L Hawley

PREMIER'S DEPARTMENT.

Barrack st, Perth
Secretary—L E Shapcott, J.P.

CHIEF SECRETARY'S DEPT.

Medical & Health Bldgs, Murray st
Chief Secretary—Hon J M Drew, M.L.C.
Hon Minister—Hon W H Kitson, M.L.C.
Under Secretary—F J Huelin
Asst Under-Secretary—A O Neville
Accountant—J E A Maskiell

CONSULS.

Albania—Represented by Vice-Consul for Italy
America—see United States
Belgium—Edmund Antoine, Hon Consul, 51 Cliff st, Fremantle
China—Chem Wing Ping, Consul-Gen, Sydney
Czecho-Slovak—Leslie N Burnell, 13 Queen st, Perth
Denmark—Perth, P H Fraenkel, Parkway, Nedlands, Fremantle, H S Bickford, vice-consul, c/o Geo Wills & Co
Finland—Albert Ohman; (vice-consul), 13 Havelock st, West Perth
France—P Michelides, 86 Roe st, Perth
Greece—H P Downing (Hon Consul), 39 St Geo ter, Perth
Germany—H C Ittershagen, Railway rd, West Subiaco
Hungary—Represented by Vice Consul for Italy
Italy—Signor N Costantino (Actg Vice-Consul), 194 St Geo ter, Perth
Japan—Arthur Male, Broome
Luxemberg—Represented by Consul for Belgium
Norway—Perth: August Stang, 37 St Geo Ter; Albany: A H Dickson; Bunbury: F D Slee
Paraguay—W Padbury, Guildford
Netherlands—Walter Johnson, Consul, 49 St Geo ter, Perth
Portugal—F J Wood, 297 Murray st, Pth
Spain—J W Clydesdale, 43 St Geo ter, Perth
Sweden—E G Stenberg, 105 St Geo ter, Perth; Albany: S J Haynes
Yugoslavia—Nikola Marich, Hon Consul, Spearwood

Aborigines Dept.

Chief Secretary's Dept, Murray st
Chief Protector of Aborigines. A O Neville, J.P.
Clerk in Chg & Inspector—C F Taylor
Moola-Bulla Native Stn (East Kimberley), mgr—Thos Woodland, J.P.
Kimberley), mgr—Thos Woodland, J.P.
Munja Native Station—Mgr, H Reid
Violet Valley Native Stn (East Kimberley)—Officer in Charge, C L McBeath
La Grange Aborigines Feeding Depot, officer in charge, J Spurling
Port Hedland Native Hospital, officer in charge, J Bisley
Derby Native Hospital, officer in charge, F Luyer
Moore River Native Settlement, Mogumber—Supt A J Neal, J.P.
Aborigines Feeding Depot, Eyre—Officer in charge, A J Carlisle
Native and Half-caste Girls' Home, East Perth—Matron, G Campbell

ARBITRATION COURT.

Barrack st, Perth

President—Walter Dwyer
Industrial Registrar—F E Walsh

FISHERIES.

Premier's Dept, Murray St
Chief Inspr of Fisheries, F Aldrich

STATE SAW MILLS.

306 Murray st—E B Sinclair, mgr

***CORRESPONDENCE* DESPATCH OFFICE,** Treasury Bldgs, Barrack st, Pth
Officer-in-Charge—B Carter

CROWN LAW DEPT—See Legal Section

EDUCATION DEPT—See Trades Section

ELECTORAL DEPARTMENT

Hay st, Perth

Chief Officer—H R Gordon

EXPLOSIVES DEPT. See Dept of Mines

FRIENDLY SOCIETIES.

See Friendly Societies' Directory.

GEOLOGICAL SURVEYS. See Mines Dept.

AGRICULTURAL BANK.

(Including Soldiers' Settlement Scheme), 555 *Hay st, Perth*

Chairman—Hon A McCallum

FARMERS' DEBTS ADJUSTMENT ACT.

Barrack st, Perth

Director—W A White

GOVERNMENT GARDENS.

Botanic Gardens, St Geo ter—Govt Gardener, J Gates

HARBOUR & LIGHT DEPT (State).

Manager and Secretary, Navigation Act—V W Ward
Fremantle (Head Office) Engineer Surveyor—W Davison

Albany.

Harbour Master & Pilot—Capt P T Robertson; pilot, Capt A A Crane.

Broome.

Wharfinger—B E Bardwell
Engine Driver, R T Murrie

Bunbury.

Harbour Master and Pilot Captain, J Donaldson
Coxswain, F A Gilmore
Launch Driver, C D McCarthy

Carnarvon.

Wharfinger—G Bishop
Engine Driver, A R Fullarton

Derby.

Wharfinger—T H Owen

Onslow

Wharfinger—A J Orr

Geraldton.

Harbour Master—Capt H *Griffiths*
Bluff Leading Lights—A E Thomas

Cossack.

Wharfinger—*D A Reitze*

Port Hedland Jetty.

Signalman & Lightkeeper—A E Clark

Swan River (Perth).

Lightkeeper, A Dray

Wyndham

Wharfinger—Manager Wyndham Meat *Works*

LICENSES.

See end of Directory.

MEDICAL DEPARTMENT.

See Trades Directory.

MINT (ROYAL). See Imperial Establishment.

ASTRONOMICAL DEPARTMENT.

Office—The Observatory, Mount Eliza, Perth.
Government Astronomer—H B Curlewis, BA, FRAS
Astrograph Observer & Mechanic— C S S Yeates
Assistant—I J Horn
Caretaker & Gardener, J Reid

Time.

Australian Standard.

On varying dates in the year 1895 the hour-zone system of time was adopted by the Australian States. The following particulars give the time (in relation to Greenwich mean time), which has been fixed upon as standard time in the respective States;—
Western Australia, mean time of long, 120 deg E, equivalent to 8 hrs E of Greenwich, i.e., 8 hours before Greenwich
South Australia, mean time of long, 142½ deg E, equivalent to 9½ hrs E of Greenwich, i.e., 9½ hours before Greenwich
Tasmania, Victoria, N S W & Queensland, mean time of long, 150 deg E, equivalent to 10 hrs E of Greenwich, i.e., 10 hours before Greenwich
New Zealand, mean time of long, 172 deg E, equivalent to 11½ hrs, E of Greenwich

POLICE DEPARTMENT.

Beaufort st.

Commissioner—D Hunter
Secretary—C Treadgold

District Officers.

Metropolitan District—J McDonald, inspr
Liquor Inspection Branch—J Simpson
Traffic Branch—S R Lewis, inspr
Roebourne & Kimberley Districts, W Carroll, inspr
Fremantle Dist—H G Spedding-Smith, inspr
Kalgoorlie District—W S Crowe
Criminal Investigation Branch, Perth—G V Purdue, chief inspr
Great Southern South West—M Tuohy, inspr
Eastern District—Vacant
Eastern District—W S Crowe, Inspr
Western Dist—W V McGuiness, inspr

GAOLS DEPARTMENT.

Head Office, Chief Secretary's Dept, Murray st
Comptroller Gen of Prisons—F J Huelin

Fremantle Prison.

Superintendent—D R Jones
Chaplains—Rev G R Holland (Eng), Rev J Neville (R.C.)
Surgeon—Dr A R Bean
Chief Warder, J Proud
Warder Instructors—R T Usher (printing), A Rendall (bootmaking), J E Harris (*tailoring*)
Principal Warders—D Hamilton, A T Wyllie, A Apted, R L Cassidy, J F Stewart, A E Bates, A Dickson. *Matron*, B Thorpe
Storekeeper—F R L Morrison
Clerks—F G Townsend, J B Wims

Pardelup Prison Farm

Officer in charge—J Blain
Warders—A G Barrington, E J Wagner, C D Hamilton

Police Gaols.

Albany—Gaoler, W Baumgarten
Broome—Gaoler, S W Fielding; Warder, A A Webbe
Bunbury—Gaoler, J E Styants
Carnarvon—Gaoler, J H O Page
Cue—Gaoler, W Fanning
Derby—Gaoler, F A Pike
Geraldton—Gaoler, A G S Timms
W A—END SECTION—THREE
Kalgoorlie—Gaoler, H B Clements
Marble Bar—Gaoler, W G C Marshall
Meekatharra—Gaoler, J Clark
Northam—Gaoler, P Leen
Onslow—Gaoler, F A Hearn
Perth—Gaoler, S Thompson
Roebourne—J P Markey
Sharks Bay—Gaoler, L H O'Brien
Wiluna—Gaoler, J Mills
Wyndham—Gaoler, R Fawcett
York—A M O'Connor

PUBLIC SERVICE COMMISSIONER.

Commissioner—G W Simpson
Secretary—Geo Higgins

PUBLIC LIBRARY. See Educational Section

STATE LABOUR BUREAU.

Head Office, 43 Marquis st, W Perth
Officer in charge—Mark L Smith
Women's Branch, 100 Pier st, Perth. Miss E Muirson, officer in charge

REGISTRY DEPARTMENT.

Registrar-General's Office.
Cathedral avenue, Perth.

Registrar-General & Govt Statistician & Government Actuary—S Bennet, F.I.A.
Deputy Registrar-General—W L Wilson
District Registrar of Birth, Deaths and Marriages, Perth—E G Semmens

GOVERNMENT STATISTICIAN'S OFFICE.

Cathedral avenue, Perth.

Govt Statistician, S Bennett, F.I.A.
Deputy Government Statistician—W L Wilson
Chief Compiler—R J Little
Publications — "Statistical Register," "Quarterly Statistical Abstract," "Pocket Book of W A"

TOURIST BUREAU.

593 Hay st, Perth

S J Hayward, J.P., director

TOWN PLANNING BOARD.

Cathedral av, Perth

Commissioner—D L Davidson

AGRICULTURAL DEPARTMENT.

See Pastoral Section.

FEDERAL AND STATE TAXATION DEPARTMENT.

(Fourth Floor, G.P.O. Bldg, Forrest Pl, Perth)

State Commissioner and Federal Deputy **Commissioner, Edwin A Black**

LANDS & SURVEY DEPARTMENT.

Cathedral avenue, Perth.

(See also under Cathedral Ave., Perth.)
Hon Minister for Lands—Hon M F Troy

Administrative.

Under Secretary for Lands—W P Odell
Asst Under Secretary—A R T Brown

SURVEYS.

Surveyor-General—J P Camm

FORESTRY DEPARTMENT.

Cathedral Avenue, Perth.

Conservator of Forests—S L Kessell, M.S.C.
Senior Asst Conservator—T N Stoate, B.Sc.
Asst Conservator—A C Shedly, B.Sc.

STATE ACCIDENT INSURANCE OFFICE.

Barrack st, Perth

Medical Officer—Dr Lovegrove
Govt Actuary—S Bennett

STATE HOTELS DEPARTMENT.
57 Murray st, Perth
Manager—J R Campbell

STATE IMPLEMENT & ENGRNG. WKS.
Thompson rd, North Fremantle

STATE SHIPPING SERVICE.
Cliff st, Fremantle
Manager—Saml S Glyde

DEPARTMENT OF MINES.
St. George's Terrace, Perth
Minister for Mines—Hon S W Munsie
Under Sec for Mines, M J Calanchini
State Mining Engineer—R C Wilson
Inspector of Explosives, T N Kirton

REGISTRATION BRANCH.
Registrar—A H Telfer
Librarian—G Horgan

CORRESPONDENCE & RECORD BR.
Clerk in Charge—G M Lumb
Clerk to Minister—W Deans

CHEMICAL BRANCH.
Wellington st, Perth
Govt Mineralogist & Analyst, Dr E S Simpson
Asst Govt Analyst Taxicologist—Vacant
Chief Mineralogist & Chemist—H Bowley
Supervising Chemist—A J Hoare

GEOLOGICAL SURVEY BRANCH
Beaufort st, Perth
Govt Geologist—F A Forman, B.Sc.
Field Geologist—F R Feldtmann
Technical Asst—B Rowley, B.Sc.

SURVEY & DRAFTING BRANCH.
Chief Draftsman—S E C Underwood

ASHBURTON GOLDFIELD.
Warden—Dr C Joyce (actg)
Actg Mining Regr, Onslow, F A Hearn

BROAD ARROW GOLDFIELD.
Warden—E McGinn; Deputy Mining Regr Ora Banda, T E Prosser

COOLGARDIE GOLDFIELD.
Warden—E McGinn; Actg Mining Regr, C F R Bullock; Deputy Mining Regr, St Ives, R E Wann

EAST COOLGARDIE GOLDFIELD.
Warden — E McGinn; Inspectors of Mines, W Phoenix, A W Winzar

NORTH COOLGARDIE GOLDFIELD.
Warden—E McGinn; depty mining regr, Menzies, G D K Winning

N E COOLGARDIE GOLDFIELD.
Warden—E McGinn

DUNDAS GOLDFIELD.
Warden—E McGinn; Deputy Mining Registrar, Norseman, F Dally

GASCOYNE GOLDFIELD.
Warden—H M H Fisher, Carnarvon; Actg Mining Regr, T L Brown

KIMBERLEY GOLDFIELD.
Warden—E S Reynolds (Broome); Actg Mining Regr, Hall's Creek, R V Sholl

WEST KIMBERLEY GOLDFIELD
Warden, E S Reynolds, & Actg Mining Regr, Broome

MOUNT MARGARET GOLDFIELD.
Warden, E McGinn; mining registrar, Leonora, Vacant; Mining Regr, Laverton, A L F Taylor; Inspr of Mines, A Winzar, Kalgoorlie

MURCHISON GOLDFIELD.
Warden, W O Mansbridge; mining registrar, Cue, S C Bruce; mining registrar, Mt Magnet, W Fellowes; mining regr, Meekatharra, K H Parker
Inspector of Mines, H P Rockett

EAST MURCHISON GOLDFIELD
Warden, W O Mansbridge; mng regr, F Fimister, Wiluna; inspctr of mines, A W Winzar; dep mining regr, Sandstone, G McK Flanders

PEAK HILL GOLDFIELD.
Warden, W O Mansbridge; dep mining regr, E Morrow
Phillips River Goldfield—Warden, E Y Butler (Actg), Perth; Actg Mining Regr, Ravensthorpe, D A Denny

PILBARA GOLDFIELD
Warden (Actg), Dr A P Davis; mining regr, Marble Bar, A F N Schroeder; dep mining regr, Pt Hedland, W H Morrow

YALGOO GOLDFIELD.
Warden, W O Mansbridge; dpty mining Regr, R M Larsen; Deputy Mining Regr, Payne's Find

YILGARN GOLDFIELD.
Warden, E McGinn; mining regr, E J R Hogg; dep mining regr, Westonia, E C Nicholls; dep mining regr, Holleton, G R Warner

COLLIE COALFIELD.
Warden, W Wallwork; inspr of mines, J McVee; mining regr, R W East

GREENBUSHES TINFIELD.
Warden, W Wallwork; mining regr, E P Foreman, Bridgetown
A F N Schroeder, Bridgetown

NORTHAMPTON MINING DISTRICT.
Warden, K J Dougall, Geraldton; actg mng regr, A McCaskill, Northampton

SCHOOL OF MINES OF W A (KALG).
Principal, Dr B H Moore; Lecturers, S Compton, E H Illidge, C C Meredyth

STATE BATTERIES BRANCH.
St. George's Terrace.
Supt of State Batteries—D F Browne

MACHINERY BRANCH.
St. George's Terrace.
Chief Inspector of Machinery, R C Wilson; Dep Chf Inspector, G Moore; Inspectors—R J Ross, D R MacGregor, R W Frankish, W H Sherman, J F Winzar, C F Buttle; Kalg—W J Jordan; Clerk in Charge—H W Gibson; Sec Engine Drivers Bd of Examiners—Jno W Smith

DEPARTMENT OF INDUSTRIES
Barrack Street

COUNCIL OF INDUSTRIAL DEVELOPMENT
(Western Australian Products)
Minister—Minister of Industries (J J Kenneally, M.L.A.)
Chairman—M J Calanchini
Secretary—A H Macartney

PUBLIC WORKS, LABOR, WATER SUPPLY, SEWERAGE, DRAINAGE DEPT.
The Barracks, George Street.
Minister for Works & Labor—Jas J Kenneally
Minister for Water Supply—Hon H Millington

Administrative Division.
Under-Secretary—C A Munt
Asst Under-Sec and in Chg of Land Resumption and Local Govt—T S J Hall
Secretary for Labor—W H S Andrew
Accountant—F H Young
Sub-Accountant—J C Hutchinson
Clerk in Charge Correspondence—H D Poole
Clerk in Charge Records—P J Finlay
Chairman Transport Board—C A Munt, J.P.
Chairman Irrigation Commsn—T S J Hall

W S Branch Offices
Managing Clerk, Northam—A V Holmes
Managing Clerk, Kalgoorlie—J M Rogers

ENGINEERING & ARCHITECTURAL DIVISION.
Director of Works & Buildings—E Tindale, J.P., B.C.E., M.I.C.E.
Commissioner of Roads—E Tindale, J.P.
Engineers Harbours & Rivers—J S Young; North-West, G Drake-Brockman
Hydraulic Engineer—B S Crimp
Engineer for G.F. Water Supply, W K Weller; machinery Supt., W H Lewis
District Engr, Kalg, G Hammond; Northam, N Fernie, B.E.
Engineer in Charge Drawing Office—A L Dent, B.Sc.
Mechanical Engineer—F E Shaw
Principal Architect—A Clare

TRADING CONCERNS.

FACTORIES DEPARTMENT.
56 James st, Perth.
Chief Inspector—A C Bradshaw
Clerk in Charge and Inspector—R A Wood
Factory Inspectors—C J Cooke, P Peterson, H G Swan, S Wainwright, B G Mooney, D Freedman, & Miss S Donaldson

METROPOLITAN WATER SUPPLY, SEWERAGE & DRAINAGE
Head Office—Corner St Geo ter & George st, Prth
Minister for Water Supply—Hon H Millington; Under Secretary & acct, G H W Long; assessor and asst acct, L T Kevan; asst assessor, B J Clarkson; engr, R J Dumas; principal asst engr, R J Cavanagh; correspondence and records clerk, J P Goodwin

RAILWAYS & TRAMWAYS DEPARTMENT.
Wellington st.
Minister—Hon J C Willcock, M.L.A.
Commissioner—J A Ellis, A.M.Inst.C.E.
Secretary for Rlwys & Asst to Commissioner—J F Tomlinson
Comptroller of Accounts & Audit—W H O Bromfield, M.Inst.T.
Comptroller of Stores—C S Holm, Midland Junction

Traffic Branch.
Chief Traffic Manager—H O'Connor
Asst Chief Traffic Manager & Dist Traffic Supt—J H Railton

District Traffic Superintendents
Central Dist, R C Ryan, Northam; South Western Dist, T J Reardon, Bunbury; Northern Dist, A Gilmour, Geraldton; Eastern & E G Dist, C Craig, Merredin; Great Southern Dist, W J Angel, Narrogin; Port Hedland, Marble Bar, R W Peacock, Officer in Charge

Loco Power Section.
Supt of Loco Running—G Peters, Perth

District Loco Superintendents
Metrop Dist, J Yates, Perth; Central Dist, T Bromham, Northam; Southern Dist, T H Haley, Narrogin; South-Western Dist, J J Lalor, Bunbury; Northern District, G W Twells, Gridtn

Mechanical Branch.
Chief Mech Engineer—J W R Broadfoot, M.I., Mech.E.
Works Manager—R N Johnston

Civil Engineering Branch.
Chief Civil Engineer—S J Hood
Electrical & Signal Engr—C A McCaul

District Engineers.
Metrop Dist—L Stubbs, Perth; Central Dist, H J Bromilow, Northam; Southern Dist, G W Fruin, Narrogin; South-western Dist, W E Wood, Bunbury; Northern Dist, C R May, Geraldton; Eastern Goldfields Dist, C R A Stewart,

Tramways, Ferries & Electricity Supply.
General Manager—W H Taylor, MIEE, AAIEE, Perth
Traffic Superintendent—E E Shillington, Perth
Maintenance Engineer—A N Davies, Perth
Elect. Engineer—R H G Clark, Perth

MAIN ROADS DEPT.
The Barracks, George st, Perth
Commissioner—E Tindale, J.P., B.C.E., M.Inst.C.E.
Secretary—M Glendinning

W.A. TRANSPORT BOARD.

Inspectors—J Rathbone & W Robinson

WORKERS' HOME BOARD.

Barrack st

Chairman—A Berkley
Secretary—H G Jarman

TREASURY DEPARTMENT.

Government Offices, Barrack st, Perth.

Treasurer—Phillip Collier
Under Treasurer—A Berkeley
Asst. Under Treasurer—A J Reid
Acct—K D Wilson
Sub-Acct—C H H Dark
Officer in charge of correspondence and records, C Marshall
Commissioner Stamps—A Berkeley

GOVERNMENT STORES

(Murray st, Perth)

Controller of Stores—A R Wieland

AGENT-GENERAL —LONDON.

Office. Savoy House, Strand, London

Agent-General—Hon Sir H P Colebatch, C.M.G.

Secretary—Vacant

AUDIT DEPARTMENT.

Office—Barrack street.

Auditor-General, C S Toppin; Chief Inspector of Accounts, A T M Gordon;

GOVERNMENT PRINTING OFFICE.

Govt Printer—F W Simpson
Office—Corner Murray & Pier sts.

CHILD WELFARE DEPT., 508 Hay St., Perth, Actg Secretary, F E Meachem

WYNDHAM MEAT WORKS.

Treasury Buildings

W A FIRE BRIGADES BOARD.

Headquarters, Murray st, Perth (Controlling Whole of the Fire Brigades in the State).

Government Reprs—J R Campbell (president), D A Watson, J.P.
Insurance Co's Reps—A J Revell, C H Curlewis
City of Perth—Cr J L Hardwick
Local Authorities—J H Prunster, D Sheed, J.P., F E Gibson, J.P.
Volunteer Fire Brigades—H G Critchley
Chief Officer—F W Gerhard

Staff.

Deputy Chief Officer, W Flynn; Third Officer, A Wilson; Elect Engr, W M Hill; Motor Engr, T Alton; Secretary, D H Irving; 125 Permanent; 8 Auiliary; 531 Volunteers

Permanent & Auxiliary Brigades

Perth (Headquarters), Fremantle, Kalgoorlie, Boulder, Claremont, Leederville-Subiaco, Maylands, North Perth, North Fremantle, Victoria Park, South Perth

Permanent & Volunteer Brigades.

Albany, Bunbury, Geraldton, and Midland Junction & Northam

Volunteer Brigades—Bassendean, Beverley, Brown Hill, Brookton, Busselton, Canning, Collie, Coolgardie, Cue, Guildford, Kalgoorlie (Sth), Katanning, Kellerberrin, Leonora, Meekatharra, Merredin, Moora, Narrogin, Southern Cross, Tammin, Toodyay, Trafalgar, Wagin & York

HARBOUR TRUST.

Trust Commissioners.

Head Office, Cliff st, Fremantle

Perth Office, Bazaar ter
Chairman—Tom Carter
Commissioners—P G McMahon, W C Angurin, C.M.G., K D Wilson, L L Bateman

Officers of the Trust

Manager—G V McCartney
Secretary & Accountant—R J Cox
Consulting Engr—E Tindale
Maintenance Engr—J Stephenson Young, AMICE
Mechanical Engr, J R Broadfoot
Supt of Works—A Bennett, A.M.I.E.
Harbour Master—Capt H S Nicholas
Chief Pilot, Capt W R Clack
Pilots—Capts W K Saunders, W T Steer, A E Trivett, J E Turner, E J Courthope
Wharfinger, Victoria Quay—E H Williams
Wharfinger, North Wharf—H Weedon

LOCAL GOVERNMENT

For the purposes of the Land Regulations and Geographical divisions the State is divided into five Divisions.

Population as at 31st December, 1934: Males, 235,302; Females, 207,404. Total: 442,706.

South-West Division contains 98,305 square miles, and is the most temperate part of Western Australia. It is the portion of the State first settled, & is devoted mainly to mixed farming, dairying, forestry, and fruit growing.

Eastern Division, where the principal goldfields are situated contains an area of 451,650 square miles, and comprises the far interior of the State.

North-West Division contains 216,275 square miles, and is a rich pastoral division embracing large tracts of metalliferous country.

Kimberley Division contains an area of 133,340 square miles, and includes large tracts of excellent cattle country as well as extensive sheep runs. The Kimberley Goldfields, situated at the watershed of the Fitzroy and the Ord, are within this division.

Eucla Division contains 76,350 square miles, and contains many miles of splendid pastoral country and some wheat land.

Total area, 975,920 square miles (624,588,800 acres)

MUNICIPALITIES

Showing Year Proclaimed, Name of Division & Electorate, Capital Value of Rateable Property, Annual Revenue, Rates per £, Miles of Streets formed. Estimated Population, &c.

ALBANY.—Division, South-East Province; electorate, Albany. Town clrk, R Houghton. Annual value rate prop, £41,000; rate per £ gen rate, 1/11½, loans, 1/6; health, 6½d.; Fire Brigades, 2d.; amounts borrowed, £74,850. Sinking Funds, £36,250; miles of streets, 25; proclaimed, 1871; council meets second and fourth Mondays; pop, 3966

BOULDER CITY.—Electorate, Boulder; Ivanhoe, Hannans, & East Coolgardie. town clerk & treasurer, H J Edwards, ann value rateable, propr, £43,194; gen rate, 2/3; health rate, 5d.; fire brigade rate, 7d.; pop 6,800. Council meets fortnightly

BROOME.—Formed into a Road Bd on 1st January, 1919. See Roads Bds

BUNBURY.—Division, South-West; electorate, Bunbury; town clerk-engineer, Chas B Vincent, M.Inst., L.G.E.; annual rateable value of property, £53,000; rate in the £, general, 1/6, loan, 1/6, health, 4d.; fire brigade, 3d.; total, 3/7; sanitary charges, £1/8/- per annum; garbage charge, 11/- per annum; extra sanitary services, 9d. each for removal; Water Board, Health Board & Cemetery Board meet third Monday; pop, 5100; mileage of streets, 40 miles; proclaimed, 1871; council meets second Monday; council controls electric light undertaking. Water Board, Health Boards, and Cemetery Boards. Water rate, 1/9 in £

BUSSELTON (SUSSEX) Electorate. Mayor, R Falkingham; Actg Town Clk, Lorna E Milne, annual value rate prop, £10,503; gen rate, 1/9; health, 1d.; loan, 1/6; water, 1/3; fire brigade, 1d.; pop, approx 1,400; miles of streets, 6; proclaimed 1871.

CARNARVON—Northern Province; electorate, Gascoyne; town clerk, R. V. McCracken; council meets alternate Fridays; gen rate, 1/10 in £; loan rate, 1/- in £; water rate, 3/- in £; pop, 1000.

CLAREMONT—Town Clerk & Engineer, Wltr St C Brockway; mayor, G Mengler; councillors, North Ward, T Carter, G F Yeates, F A Gilham; South Ward, M W Clarkson, A W Crooks, E J Judge; East Ward, H J Foreman, A P Jarvis, E F Sherwood; proclaimed 1898; council meets second and fourth Monday. Pop, 6,435

COLLIE—Town clerk, S Simpson, council meets alternate Mondays: annual value rate prop £30,760; gen rate 1/2 in £; loan rate, 1/5; health rate, 4d. in £; sanitary charges, 2/9 in £, £1/12/6 pan per annum; proclaimed 10th May, 1901; pop, 4700.

COOLGARDIE—Amalgamated with Coolgardie Roads Board from 1st July, 1921

COTTESLOE—Electorate Claremont-Cottesloe & North-east Fremantle. Town clerk, J G Foreman, A.F.I.A., A.A.I.S., M.Inst.L.G.E.; mayor, Jno Black, J.P.; councillors, H P Neuman, H O Robinson, J.P., H G Momber, J Webb, E F Sherwood, G W Birkbeck, J.P., A B Davey, N A Clementson, Geo David, F M Urquhart, O S Lucas, L P Gadsdon. Annual value rate prop, £63,000; gen rate, 1/10 in £; health rate, 3½d. in £; sanitary rate, 3d. in £; loan, 1/1½ in £; meetings second & fourth Wednesdays; proclaimed, 1907; pop, 6,700

EAST FREMANTLE.—Electorate, Fremantle & North-east Fremantle. Town clerk, H H Parker, J.P.; annual value rate prop, £48,867/10/-; gen rate, 1/8; health rate, 4d.; loan rate, 1/3; fire brigade rate, 2d.; pop, 5227; council meets alternate Thursdays

FREMANTLE.—Town clerk, James Shepherd, JP, FHB, FIIs; mayor, F E Gibson, J.P.; councillors, A Grigg, E R Evans, M E Solomon, J Farrell, J.P.; H A Swinbourn, E M Davies, J.P., J W Lynch, F Hollis, J.P., Jas Stevens, J.P., W P Griffiths, J E Wilson, R Rennie; health inspector, T J Smith; medical officer, Dr C R Dunkley; annual value rateable property, £166,000; amount gen rate, 1/2½; special rate, 1/- for loans raised; health rate, 7½d.; fire brigade, 2d. (total, 3/-); pop, 21,500 (including suburbs, 33,000); miles of streets, 75; council meets first and third Mondays; proclaimed 1871, and a city on 3rd June, 1929.

FREMANTLE NORTH.—See North Fremantle

GERALDTON.—Division, South-West; province, Central; electorate, Geraldton. Town clerk, R W Carter; annual value, £45,567/3/6; fire brigade rate, 2d.; gen rate, 1/3; loan rate, 1/6; health rate, 9d.; pop, 4,800; miles of streets, 50; council meets second and fourth Wednesdays; proclaimed 1871

GUILDFORD.—Division, South-West electorate, Guildford; mayor, R Calder-Crowther· town clerk & engr, L Gibbons; health inspector, E Grant; annual value rate prop, £20,000; gen, 1/10 in £; health, 3d. in £; loan, 3d. in £; fire brigade, 1d. (total rate 2/5); electric light, 3½d. per unit nett; industrial power, 1½d. per unit; domestic power, 1¼d. per unit; pop, 2,500; proclaimed 1829; meetings second and fourth Thursdays.

KALGOORLIE.—Division, Eastern; electorate, East Coolgardie. Mayor, E E Brimage, J.P. Town clerk, Chas E Eccles, J.P.; annual value rate prop, £87,000; gen rate, 2/3 in £; health rate, 6d. in £; fire brigade rate, 3d. in £; pop, 10,600; council meets alternate Mondays; proclaimed 1895

LEEDERVILLE.—Amalgamated with City of Perth Dec 22nd, 1914.

LEONORA—See Roads Board

MIDLAND JUNCTION.—Eastrn dvsion; MIDLAND.—Guildford Electorate; mayor, F W Tuohy; town clerk, T E Gammon, A.F.I.A.; annual value rateable property, £38,000; pop, 5600; miles of streets, 40; council meets bimonthly; proclaimed 1895

NARROGIN.—Electorate, Williams-Narrogin; Mayor, A P McCormick; town clerk, H C Burkitt; annual value rate prop, £24,418; gen rate, 1/11; pop, 2,464; proclaimed 1906

NORTH FREMANTLE.—Mayor, A Turton, J.P.; town clerk, E J McCormack; health officer, Dr F Uther Baker; councillors, H Welshman, L K Pearse, A G Pearse, J.P., Dr B J Hallion, H Howson, F Shirley, S T Ruck, G F Dedman, M Corkhill; annual value rateable prop, £35,943; gen rate, 1/5; loan, 1/3; health rate, 5d.; council meets first and third Thursdays; pro- and Vict Park, The Right Hon claimed 1895; pop, 3,109

NORSEMAN.—See Road Boards.

NORTH PERTH.—Amalgamated with the City of Perth, Dec 22, 1914.

NORTHAM.—Division, East; electorate, Northam; area, 1700 acres; twn clerk, Geo E Christmass; ann val rate prop, £46,350; gen rate per £, 1/8; loan rate, 10d.; lighting rate, 3½d.; fire brigade rate, 2d.; health rate, 5d. in £; pan charge, 37/6; pop, 5000; council meets alternate Thursdays

PERTH—Wards, central, north, south, east, west, North Perth, Leederville and Vict Park, The Right Hon Lord Lord Mayor, T J Poynton, J.P.; town clerk, W E Bold, J.P., F.A.I.S., A.T.P.I.; asst town clerk, H Jackson; city treasurer, H W Taylor, J.P., A.F.I.A., L.I.C.A.; city valuer, J W Armstrong, sworn valuer, F.C.I.V.; city engr, H G Atwell; chief health inspctr & sanitary mgr, Franklyn Higgs, M.R.S.I.; city building surveyor, A E Flower; city gardener, J G Braithwaite; city auditors, C H Evans, C.A.A., C H Turner, C.A.A.; city solicitors, Northmore, Hale, Davy & Leake; city health officer, P H Wardell-Johnson, M.D., M.B., B.S., J.P.; gen mgr, Electricity & Gas Dept, F C Edmondson, A.W.A.S.M., A.M.I.E. (Aust.); gas engr, J Andrew, M.I.E.A.; electrical engr, H. Middleton, B.E., A.M.I.E. A.M.I.E.E., M.Am.I.E.E. (Aust.); chief acct, E & G Dept, A P Hood, A.C.A.A.; councillors, S O'Brien, T W Langley, J.P., A Raphael, J.P., L Brigatti, H Baker, J.P., F W M Wright, H O Howling, J Totterdell, H. Boas, J.P., R H Higgins, J L Hardwick, W H D Beadle, G C E Jenkinson, J T Tandy, C J B Veryard, P Menzies, J.P., H S Lee, J B Farr, J.P., H M Henderson, J.P., E R Caddy, H J Simper, J.P., H S Raphael, M.L.A., J.P., J M Fraser, W R Read, J.P.; proclaimed 1871; population, including metropolitan area, 208,131; rates: gen, 9½d.; fire brigade, 1½d.; health, 3¼d.; loan, 1/3½; sanitary, 6d.

QUEEN'S PARK.—The municipality was dissolved & formed into a Road Board District on Nov 1st, 1915. See Road Boards

SOUTHERN CROSS—The municipality was dissolved on 6th February, 1918, and incorporated in the Yilgarn Road Board

SOUTH PERTH—The municipality was dissolved in 1922, and formed into a Road Board District

SUBIACO—Electorate, part Subiaco and part Nedlands; town clerk, A H Jacobs, A.I.C.A.; elect engr, W R Groom, A.M.I.E.E.; chief health insp, A C Higgs, M.R.San.I.; acct, E H Muirson; bldng surveyor, T C Taylor; head gardnr, J Martin, F.R.H.S.; med officer of health, Dr H E H Ferguson, M.D., vide Dr Robertson; mayor, H L Downe, J.P.; councillors: East ward, A H Woodgate, H K Maley Geo Brice; North ward, W Hodson, T D Prosser, Thos O'Neil; Central ward, W Richardson, L T Boas, J.P., D Bolster, J.P., vide J Delamere; South ward, J

E Daniel, W H Elfverson, E A Brown, vide J W Hollier; value rateable prop, £145,000; gen rate, 1/4; loan rate, 1/3; health rate, 5d.; san charge, 36/- per annum; pop, 18,000; council meets second and fourth Tuesdays; proclaimed 1897

VICTORIA PARK—Amalgamated with City of Perth

WAGIN.—Division, South-West; electorate, Williams; J A Brown, town clerk; annual rate prop, £15,000; gen rate, 1/4; loan rate, 1d.; health rate, 2d.; council meets first and third Monday in each month; proclaimed, 1906; pop, 1,200.

YORK.—Division, Eastern; electorate, York; twn clk, P A Stewart; ann val rate prop, £18,600; gen rate per £, 2/-; health rate, ½d.; loan rate, 9½d.; pan charge, 20/- per pan per annum; garbage, 13/- per bin per annum; pop, 1,650; council meets first and third Tuesdays; proclaimed 1871

DISTRICT ROAD BOARDS.

(With names of Secretaries, Postal Town and Day of Meeting)

Road Brd Assn of W A, Lyric House, Murray st, Perth
Albany, W E Sibbald, Albany
Armadale-Kelmscott, A B Bone, Armadale 3rd Monday
Arthur West, see West Arthur
Ashburton, O Clark, Onslow, second Monday
Augusta, Margaret River, N L Terry, Margaret River, 1st Saturday
Balingup, J E Exton, Ballingup; 2nd Thursday
Bassendean, L R Latham, Bssndn; alternate Mondays
Bayswater, E A P Timms, Bayswater
Belmont Park, P S Stanton, Bel Park
Beverley, R L Duffield, Beverley; 1st Saturday
Black Range, E J Buzza, Sandstone, Friday, monthly
Blackwood Upper, see Upper Blackwood
Bridgetown, C V Draper, Bridgetown; 2nd and last Monday
Brookton, A W King, Brookton; 1st Thurs
Broome, Wm J Hill, Broome, 1st Tuesday
Broomehill, J G Stephens, Broomehill, 2nd Thursday
Bruce Rock, H L McGuigan, Bruce Rock 2nd Monday
Buckland Hill, J McEwan, Buckland Hill 2nd Friday after 1st Monday
Bunbury, H N Anderson, Victoria st, Bunbury; last Thursday
Canning, W P Jones, Cannington; alternate Mondays
Capel, J O Roberts, Capel; 1st Saturday
Carnamah, A C Bierman, Carnamah; 3rd Wednesday
Chapman Upper, S R Hardwicke; Nanson, 2nd Wednesday
Chittering, L K Martin, Mooliabeenie, 1st Saturday
Collie, Jno Johns, Collie; Monday on or before full moon
Coolgardie, P Moran, Bayley st, Coolgardie; 2nd Tuesday
Corrigin, M V Keating, Corrigin; 2nd Saturday
Cottesloe Beach, see Buckland Hill
Cranbrook, R Carlisle, Cranbrook; 3rd Saturday
Cuballing, F E Davis, Popanyinning; 1st Saturday
Cue, B Gale, Cue; 2nd Saturday
Dalwallinu, J E Ellis, Dalwallinu; 2nd Saturday
Dandaragan, J Moore, Dandaragan; every six weeks
Dardanup, C T Hayward, Dardanup; first Saturday
Darling Range, R E Brady, Kalamunda; 2nd Monday
Denmark, W J Morgan, Denmark; 2nd Wednesday
Dowerin, R Sargent, Dowerin; 2nd Saturday
Drakesbrook, C C Thatcher, Post Office, Waroona; 1st Saturday
Dumbleyung, W S Bartlett, Dumbleyung, Sat before full moon
Dundas, W G Kerr, Salmon Gums; 2nd Saturday
Esperance, Hy C Sims, Esperance, 2nd Tuesday
Fremantle, G C Sudlow, Hamilton Hill, alternate Tuesdays
Gascoyne-Minilya, C A P Gostelow, 1st Monday June, Sept, Dec, March; Carnarvon
Gascoyne Upper, M Worth, Gascoyne Junction; every two months
Geraldton, F W Staddon, Geraldton, 3rd Friday
Gingin, W H J Horan, sec, Gin Gin; 4th Sat
Gnowangerup, W J Cuneo, Gnowangerup; 1st Saturday
Goomalling, E J Chown, sec, Goomalling; 1st Saturday
Gosnells District, R Rushton, Maddington, 2nd Mondays
Greenbushes, H S Barrymore, Greenbushes; 1st Monday
Greenmount, see Mundaring
Greenough, H R Connolly, Greenough; 1st Tuesday
Halls Creek, A P O'Leary, Halls Creek
Harvey, W R Eckersley, Harvey; 2nd Monday
Irwin, Frank Herbert, Dongarra; 1st Saturday
Kalgoorlie, R H Bennett, Porter st, Kalg; monthly
Katanning, S R Evans, Katanning, third Saturday
Kellerberrin, T R Moody, Kellerberrin 2nd Saturday
Kent, C R Mitchell, Nyabing
Kimberley West, E C West, Derby; 2nd Tuesday
Kojonup, L McBride, Kojonup; 2nd Tuesday
Kondinin, J J Macdonald, Kondinin; 2nd Saturday
Koorda, F B Mason, Koorda; 2nd Wednesday
Kulin, B Wright, Kulin; 1st Wednesday
Kununoppin-Trayning, J M Felgate, Trayning; 2nd Saturday
Lake Grace, N F Dyke, Lake Grace; 2nd Saturday
Leonora, D Cuthbertson, Leonora, 2nd Thursday
Manjimup, I Doust, Manjimup; 2nd Saturday
Marble Bar, J Hawley, Marble Bar
Marradong, D John, Boddington; 1st Saturday
Meckering, D Macpherson, Cunderdin; first Saturday
Meekatharra, J S D'Alton, Meekatharra; 2nd Friday
Melville, E C Tompkins, Canning rd Bicton; 2nd & 4th Wednesdays
Menzies, C M Craig, Menzies; second Thursday
Merredin, W J Cohn, Merredin; 2nd Saturday
Mingenew, S Gwynne, Mingenew
Moora, G W Lavater, Moora, 2nd Saturday
Morawa, W McLaren, Morawa
Mt Magnet, H H du Boulay, Mt Magnet; 1st Saturday
Mount Margaret, H Buck, Laverton; 2nd Wednesday
Mount Marshall, H V Hitch, Bencubbin
Muckinbudin, vacant, Mukinbudin
Murchison, J E Clarke, Murgoo; every two months
Mundaring, W P Gose, Mundaring; 1st Thursday
Mullewa, P F Rooke, Mullewa, 1st Sat
Murray, C C Keyser, Pinjarra, 3rd Saturday
Nannup, J Reynolds, Nannup; last Saturday
Narembeen, Sydney C Longhurst, Narembeen; 2nd Saturday
Narrogin, vacant, Narrogin; 3rd Saturday
Nedlands, A Jenkins, Stirling highway, Claremont; alternate Tuesdays
Northam, C O Moseley, Northam; 1st
Northampton, C F Fraser, Northampton; and 3rd Saturday
Nullagine, J J Thomas, Nullagine
Nungarin, T C Brown, Nungarin; 2nd Monday
Peppermint Grove, R Dixon, Leake st, Cottesloe; 2nd Monday
Perenjori, V E Webb, Perenjori
Perth, W E E Stockdale, 8 Esplanade
Phillips River, E P Newton, Ravensthorpe Wednesday
Pingelly, J S Webb, Pingelly; 1st Sat
Plantagenet, Edwd Webster, Mount Barker; last Friday
Port Hedland, D Sutherland, Port Hedland; 2nd Saturday
Preston, G F Palmer, Donnybrook, third Saturday
Quairading, J R T Keast, Quairading; 2nd Saturday
Rockingham, S W Rees, Rockingham; 1st Saturday
Roebourne, H Marchall, Roebourne; 1st Monday
Serpentine-Jarrahdale, vacant; Saturday nearest full moon at Jarrahdale
Sharks Bay, J S Searle, Denham
South Perth, E J Johnson, Suburban rd, S Perth; fortnightly
Sussex, T W S Greatorex, Busselton; 2nd Saturday
Swan, W R Crosbie, Town Hall bldg, Mid Jnctn; 2nd Thursday
Tableland, T D Cusack, Mid Crk Res, via Roebourne; quarterly
Tambellup, C Beilby, Tambellup; 2nd Saturday
Three Springs, G H Bickford, Three Springs 2nd Monday
Toodyay, W Alday, Toodyay; 2nd Saturday
Upper Blackwood, J Smethurst, Boyup Brook; first Saturday
Victoria Plains, R P Lanigan, New Norcia; 2nd Saturday
Wagin, G M Shenton, Wagin; second Friday
Wandering, Geo S Watts, Wandering first Saturday
Wanneroo, Thos Scaddan, Wanneroo; 2nd Saturday
West Arthur, vacant, Darkan; 3rd Thursday
Westonia, J V Burston, Westonia; 2nd Saturday
Wickepin, T J McCrackan, Wickepin
Williams, H V Carne, Williams; last Saturday
Wiluna, S R Hedditch, 3rd Thursday
Wongan-Ballidu, T S Nugent, Wongan Hills; 2nd Saturday
Woodanilling, C E Gwynne, Woodanilling; 4th Friday
Wyalkatchem, H A Sear, Wyalkatchem; 2nd Saturday
Wyndham, A Martin, Wyndham; 2nd Saturday
Yalgoo, J J O'Connor, Yalgoo; 2nd Wednesday
Yilgarn, N F Haynes, Southern Cross
York, J E Sparke, York; 2nd Monday

PASTORAL AND AGRICULTURAL

DEPARTMENT OF AGRICULTURE.

Offices, St George's ter, Perth

Under the control of the Minister for Agriculture—Hon F J S Wise, M.L.A.
Director for Agriculture, G L Sutton
Secretary, L St J Jones
Accountant—G L Needham
Supt of Horticulture—G W Wickens
Tropical Adviser—G B Barnett
Viticulturist—H K Johns
Officer in chg Irrigation, A R C Clifton
Assistant, H K Gibsone
Chief Inspr of Rabbits—A E H Arnold
Superintendent of Dairying—G K Baron Hay
Acting Controller, Abattoirs—E H Golding
Sheep & Wool Inspr—Hugh McCallum
Economic Entomologist, L J Newman
Apiculturist—H Willoughby Lance
Govt Botanist—C A Gardner
Plant Pathologist—H A Pittman
Principal Agricultural College, Muresk H J Hughes, B.A.; lecturer in Agric., A B Adams; asst lecturer, J H Riches, BSc. Agric, J Tulloch, science master
Supt Wheat Farms, I Thomas
Agricultural Advisers, M Cullity, N Davenport, T C Dunne, G Gauntlett, F L Shier, G L Throssell, A S Wild, H R Powell, H G Elliott, R P Roberts, G H Burvill, G R Meadley, T Lutz
Plant Nutrition Officer—Dr L J H Teakle, BSc. Agriculture
Animal Nutrition Officer—Dr E J Underwood, B.Sc., Agric., Ph.D. (Cantab.)
Field Officer, H Rudall
Cereal Research Officer—D L W Samuel, B.Sc., Ph.D.
Officer in Chg Potato Branch, E T Morgan; potato insprs, J C Palmer, W E Collins
Poultry Adviser—G D Shaw
Orchard Inspectors: W H Read, D L Breen, A Flintoff, B J Gartland, V Cahill, R Calles, S E Bennett, W P Fears, A C Vaughan, R C Owen
Denmark Stud Farm—V E Randell
Experiment Farm, Merredin, J Langfield
Experiment Farm, Chapman, F Gishubl
Light Land Farm, Wongan Hills, A R Venton
Experiment Farm, Salmon Gums, R Prunster
Experiment Farm, Yilgan—W A Human
Experiment Farm, Dampawah, F A Newman
Experiment Farm, Avondale, H J Bailey

STOCK BRANCH

Chief Inspector of Stock—A McKenzie Clark, L.V.Sc.
Veterinary Pathologist—H W Bennetts, MVSc
Government Veterinary Officers—F J Filmer, BVSc; A F Flood, MRCVS; C R Toop, BVSc; E F Twaddle, MRCVS; A Shilkin, B.V.Sc.
Registrar of Brands—A Arnold

INSPECTORS.

Perth—H G Giles, B W Read, A D Sedgwick
Albany—J W Howe
Derby—L L W McDonald
Kalgoorlie, W D Robertson
Port Hedland—B McGeary

AGRICULTURAL, HORTICULTURAL, SOCIETIES & FARMERS' CLUBS.

Name & Secretary.

Albany Agric & Hort Soc, Albany
Balinup Agric Soc, Balinup
Ballidu & Dists Agric Soc, Ballidu
Beverley Agric Soc, Beverley
Bridgetown Agric Soc, Bridgetown
Bruce Rock & Dist Agric Soc, Bruce Rck
Brunswick Farmers' Agric Soc, Brunswick
Byford Agric Soc, Byford
Calingiri Agric Soc, Calingiri
Canning Agric & Hortic Soc, Cannington
Carnamah & Dist Agric Soc, Carnamah
Catterick-Greenbushes Agric Soc, Catterick Grp, via Greenbushes
Coorow-Waddy Forests Agric Soc, Coorow
Corrigin Agric Soc, Corrigin
Cowaramup Agric Soc, Cowaramup, via Busselton
Cranbrook Agric Soc, Tenterden
Dalwallinu & Dists Agrc Soc, Dalwallinu
Denmark Agric Soc, Denmark
Donnybrook Agric Socy, Donnybrook
Doodlakine Baandee A S, Doodlakine
Dowerin Agric Soc, Dowerin
Farmers & Settlers Assn, Bridgetown
Forest Grove Agric Soc, Forest Grove
Gnowangerup & Dist A & P Assn, Gnowangerup
Goomalling Agric Soc, Goomalling
Grasspatch & Dist Agric Soc, Grasspatch
Greenough Farmers' Club, Greenough
Harrismith Agric & Industrial Soc, Harrismith
Harvey Agric Soc, Harvey
Jandakot Agric Soc, Jandakot
Jennapullen Agric Soc, Box 55 P O, Northam
Kalamunda Hortic Soc, Kalamunda
Karlgarin & Dists Agric Soc, Karlgarin
Karridale Agric Soc, Karridale, via Busselton
Katanning Agric & Past Soc, Katanning
Kellerberrin Agric Soc, Kellerberrin
Kendenup Agric Soc, Kendenup
Kojonup Past & Agric Soc, Kojonup
Kondinin Agric Soc, Kondinin
Koolanooka Agric Soc, Koolanooka
Kukerin Agric Soc, Kukerin
Kulin Agric Soc, Kulin
Kulja & Dists Agric Soc, Kulja
Lake Grace Agric Soc, Lake Grace
Mandogolup-Peel Estate Agric Soc, Mandogolup
Manjimup Agric Soc, Manjimup
Margaret River Agric Soc, Margrt River
Meckering A S, Meckering
Merredin & Dist Agric Soc, Merredin
Minginew Dists Agric Soc, Minginew
Moora Agric Soc, Moora
Morawa Agric Soc, Morawa
Mt Barker Agric Soc, Mt Barker
Mt Marshall Agric Soc, Bencubbin
Mukinbudin Agric Soc, Mukinbudin
Mullewa & Dist Agric Soc, Mullewa
Murray Hort Socy, Pinjarra
Narrogin Agric Soc, Narrogin
Northam Agric Soc, Northam
Northampton Agric Soc, Northampton
Northcliffe & Dist Agric Soc, Northcliffe
Nungarin Agric Soc, Nungarin
Nyabing Agric Socy, Nyabing
Osborne Park Agric & Progress Assn, Osborne Park
Pastoralists Assoc of West Aust (Inc), 156 St Geo ter, Perth
Pemberton & Dist Agric & Hort Soc, Pemberton
Perenjori Agric Soc, Perenjori
Phillips River Agric Socy, Ravensthorpe
Pingelly Agric Socy, Pingelly
Quairading & Surrounding Dists Agric Soc, Quairading
Salmon Gums & District Agric Soc, Salmon Gums
Spearwood Dist Fruitgrwrs' & Mkt Gardeners' Assn, Spearwood
Southern Cross Agric Soc, Sthrn Cross
Southern Dist Agric Soc, Busselton
Tambellup Agric Soc, Tambellup
Tammin Agric Soc, Tammin
Three Springs Agric Soc, Three Springs
Toodyay Agric Soc, Toodyay
Torbay Dist A S, Torbay
Upper Blackwood Agric & Progress Assn, Dinninup
Victoria Dist Agric Soc, Geraldton
Victoria Pk Hort Socy, Vict Park
Victoria Plains Agric Soc, Marbro, via New Norcia
Wagin-Arthur Dists Agric Hort & Industrial Soc, Wagin
Wandering Agric Soc, Dwarda
Wanneroo Agric Soc, Wanneroo
Waroona-Hamel Agric Soc, Waroona
Wellington Agric Soc, Bunbury
West Arthur-Collie Dists Agric Soc, Darkan
Wickepin Dist Agric Soc, Wickepin
Wongan Hills & Dist Agric Soc, Wongan Hills
Wyalkatchem Agric Soc, Wyalkatchem
York Agric Soc, York

POULTRY & DOG SOCIETIES.

(All communications to be addressed to the Secretary.)

Collie Poultry Soc, Collie
Eastern Districts Poultry & Dog Soc, Northam
Katanning Poultry Soc, **Katanning**
Ladies Kennel Club, Mrs Lane, Pier st, E Fremantle
Poultry Farmers Organisation of W A, J F Vaughan, sec, 100 Zebina st, Mt Law
Rhode Island Club of W A, U Doust, sec, Salisbury st, Maylands
W A Fox Terrier Club, **Perth**
W A Kennel Club (Inc), Jas Gow, sec, 47 Forrest st, Subi
W A Poultry Assoc, J W A McCallum, 600 Hay st, Perth
W A Terrier Club, 47 Forrest st, Subi

SHEEP AND CATTLE STATIONS

SQUATTERS, STOCK OWNERS, AND PASTORALISTS

Abydos stn, F A Leeds, Wodgina
Albion Downs Stn (H Howard & Sons), Mt Keith
Alice Downs Stn (M Walsh), Hall's Crk
Allen, A, pstrlst, Mt Magnet
Allen F S, Laverton
Allen, S W, pstrlst, Sandstone
Altona (N White), Lawless
Anketel (Morrissey Bros), Sandstone
Anna Plains Stn (Macansh Est Ltd), Broome
Annean (H P Sprigg & Co) Nannine
Argyle Stn (Connor, Doherty and Durack Lim), Wyndham
Arthur River Stn (Crawford Bros), Carnarvon
Ashburton Downs Stn Ltd, Onslow
Atley Stn (Black & Son), Sandstone
Austin Downs & Mt Vernon (J P Meehan & Sons Ltd), Cue
Austn Investment Agcy Ltd, Howard st, Perth
Badja Ltd, pstrlsts, 156 St Geo ter, Prth
Badja Stn (E Eichhorn, mgr), Yalgoo
Baesjou, J A K, pstrlst, Israelite Bay
Baesjon Jno A K, grzr, Balladonna
Bald Hills Stn (O M Bender), Meekatharra
Balfour Downs stn, Nullagine
Balladonia Stn (Ponton Bros & Sharp), via Norseman
Balmoral Stn (B H Sharpe & Co), Mardie
Bamboo Springs Stn (E Beart), Nullagine
Bandya Stn (W Hill), Laverton
Banjuwarn Stn (A A Warren), Lake Darlot
Barnong Stn (C Mitchell), Yalgoo
Barramble Stn (Gibson & Atkinson), Sandstone
Barrimine Stn (G Lefroy), Bamboo Crk
Beagle Bay Stn (Pious Socy of Missions), Beagle Bay
Beaton Bros, Thundelarra, Yalgoo
Beaudesert Stn (G Trenouth), Hall's Ck
Bedford Downs Stn (Quely, P J, owner), Halls Creek
Beebyn Stn (T N Kirkland), Tuckanarra
Behn Ord Stn (Connor, Doherty & Durack Ltd), Wagin
Belele Stn (Belele Pastoral Co Ltd), Meekatharra
Belhus (Barrett-Lennard Bros), Upper Swan
Bellchambers, F, Youanmi
Beringarra Stn (N Z & Austn Land Co Ltd), via Cue
Berry Brow (Copley's Bk Ltd), Baker's Hill
Besley, Thos, grzr (Gum Crk), Nannine
Bickley, Jas, pstrlst, Hall's Creek
Bidgimia Past Co, Gascoyne Jnctn
Bilillie (J W Atkinson), Mt Magnet
Billibalong Stn (Campbell Angus & Co), Mullewa
Billiluna Pastoral Co, 81 St Geo ter, Perth
Billiluna Pastl Co, Billiluna Stn, Hall's Creek
Binneringie Stn, Higginsville
Binthala Stn (A W Walker), Carnarvon
Bissett, H L, pstrlst, Leonora
Bissett & Ellison, stn owrs, Mt Ida
Blake Robt H, grzr, Esperance
Bluff Stn (Jno Cole), Wallal
Blythe Bros, stn owners, Derby
Boladeras, Ignatius F, Leonora
Bohemia Downs Stn, Fitz Crossing
Bonney Downs Stn (H W Stewart), Nullagine
Boodanoo Stn (Lejeune & Sewell), Mt Magnet
Boodarie Stn (Thos A Hardie), Pt Hedland
Boogardie Stn (Jones Bros), Mt Magnet
Boolaloo Stn (Boolaloo Past Co Ltd), Onslow
Boolardy Past Co Ltd, 156 St Geo ter, Prth, & Boolardy Stn, Murgoo
Boolardy Stn (Frank Lefroy, mgr), via Yalgoo
Boolathanna Stn (A Chinery), Carnarvon
Booloo Downs Stn (J Burgess) Meekatharra
Booloogooroo Stn (Harry Campbell), Carnarvon
Bowgada Pastoral Co, Perenjori
Brickhouse Pastl Co, Carnarvon
Bridge E, pastoralist, Turkey Creek
Bridleface Stn (W A Snell), Wiluna
Broad H, stn ownr, Warriedar
Brockman M J, pastrlst, Laverton
Brooks, Hector, Pastrlst, Holdens
Bryah Stn (J H F Wehl), Peak Hill
Bryant, Jos S, stn ownr, Tuckanarra
Bulardoo Stn (Mrs A Jensen), Yalgoo
Bulgabardoo Stn (P F Morrisey), Mt Magnet
Bulga Downs (H F Morrison), via Sandstone
Bullara Stn (Lewis Weir), Onslow
Bulloo Downs Pstrl Co Ltd, 104 St Geo ter, Perth
Bulloo Downs Stn (W Hall, mgr), Peak Hill
Bullongarra Stn, Paynes Find
Bungalow Stn, Pt Hedland
Bungar Stn, Payne's Find
Burbinia stn, Clinch Bros, Yowergabbi
Burges, Irwin, stn ownr, Irwin
Burnerbinmah Stn (Clinch Bros), Yalgoo
Butcher Ltd J & C, 98 St Geo ter, Prth
Byro Stn (Darlot Bros Ltd), Mullewa
Cadby Bros, pstrlsts, Davyhurst
Calawa Stn (— Darlington), Bamboo Crk
Callogiddy Stn (J C & M Waite), Carnarvon
Callatharra Stn, Carnarvon
Camballan Stn (C Bleechmore), Noggerup
Callatharra Stn (Thos Binning & Sons), Carnarvon
Cameron, Frank, pstrlst, Mt Keith
Cararang Stn (H Leeds, overseer), Sharks Bay
Carbine (Crawford & Pimley), Coolgrdie
Cardabia Stn (French & Co), Carnarvon
Cardawan Stn (Leehy & Harrison), Peak Hill
Carey Down Stn, Gascoyne Jnctn
Carlaminda Stn (McKenna Bros), Yalgoo
Carlindie Stn (McGregor & Riches), Port Hedland
Carlton Hill Stn (Bovril Austn Est Ltd), Wyndham
Cartridge Springs Stn (Geo Griffiths, mgr), Hall's Creek
Cashmere Downs Stn (Dowden & McMicking), Sandstone
Challa Stn (Gilbt J, mgr), Paynesville
Cherrabun Past Co Ltd (The), Emanuel Bros, 85 St Geo ter, Perth
Cherribun Stn, Fitzroy Crossing
Chirritta Stn (Tom Stove) Roebourne
Christmas Creek Pastrl Co Ltd (The), 85 St Geo ter, Perth
Christmas Creek Stn (A L Millard, mgr), Fitzroy Crossing
Clarkson J, pstrlst, Toodyay
Clinch, F & W, Spring Pk, Sandstone
Clinch, Thos A, pastrlst, Paynes Find
Coburn Stn (Sidney Johnston), Hamelin Pool
Cobra Stn (Ray Cream), Gascoyne Junction
Cocks & Son, Sandstone
Cocks, Wm, pstrlst, Lawlers
Cogla Downs Stn, Cogla Dns Past Co, Cue & 156 St Geo ter, Perth
Condeena (N Anderson), Broomehill
Connor, Doherty & Durack Lim, stn ownrs, Wyndham; offices, Howard st, Perth
Coodardy Stn (A L B Lefroy), Cue
Coodingnow (T A Clinch), Payne's Find
Coolawanyah Stn (R Parsons), Roebrne
Coolgarlup Stn (R O'Connor), Youanmi
Coongan Stn (J F G, P F & V A Robinson), Port Hedland
Cooper, G W, stn ownr, Kanowna
Cooralya Stn (Cooralya Past Co), Carnarvon
Coordawandy Stn (A D Milne), Gascoyne Station
Cooyapooya Stn (Harding River Pastoral Co), Roebourne
Corabella Stn (J S O'Halloran), Mingenew
Corunna Downs Stn (E F Taylor),
Cornucopia Stn (Jessops Well), Kookynie
Cosmo-Newberry Stn, Laverton
Cowania Stn (J W Sheehan), Kalgoorlie
Cranmore Park Stn, Walebing
Crawford J M, pstrlst, Coolgardie
Credo Stn (W H Halford & Sons), Kalg
Creedon, Jeremiah, pastoralist, Bulong
Crews, F A, pstrlst, Wm st, Pth
Croydon Stn (L McCamey, mgr), Whim Creek
Croydon Pstrl Co Ltd, 8 The Esplanade, Perth
Cubbine Stn (K Forrest), Quairading
Culham Stn (J C Phillips), Toodyay
Cullculli Stn (Wm Snell), Nannine
Cunyu Stn (Paterson & Green), Wiluna
Curbar Stn (Ben Copley), Murgoo
Cuttening Stn (J D Hammond), Kellerberrin
Dairy Creek Stn (Dairy Creek Past Co), Gascoyne Jctn
Dalgaranga Ltd, pstrlsts, 49 St Geo ter, Perth & Yalgoo
Dalgaranga Stn (N P Wellard, mgr), Yalgoo
Dalgety Downs Pstrl Co Ltd, 156 St Geo ter, Perth
Dalgety Downs Stn (R MacNish, mgr), Gascoyne Junction
Dandaraga Stn, Sandstone
Darlot Bros Ltd, pstrlsts, 156 St Geo ter, Perth
Darlot Everard, pstrlst, Mingenew
Davyhurst (Cadby Bros), Davyhurst
Davies & Son Ltd M C, pstrlsts, 156 St Geo ter, Perth
Deepdale stn (A B E Lockyer), Fortescue
Deepdale Stn (C Elliott, mgr), Onslow
De Grey River Pastl Co, Pt Hedland, and 156 St Geo ter, Perth
Delita Stn (Hill & Brown), Laverton
Denham Stn, Wyndham
Denninup Vale Pastoral Co Ltd (R.O.), 150 Mts Bay rd, & 8 Esplanade, Prth
Depot Springs Ltd, Lawlers; & 63 St Geo ter, Perth
Desdemona (Roy Millar & Son), Leonora
Devahl Stn (R Darlington), Marble Bar
Diomenor Stn (J & R Hooley), Beadon
Dirk Hartog Island Stn (Chenery & McIntyre), Sharks Bay
Doorawarrah Pastoral Co, Carnarvon
Doorawarrah Pastoral Co Ltd (reg off), 194 St Geo ter, Perth
Doust, Alfd, sheep fmr, Hill River, Dandarragan
Downs Stn (O Austin Ross), Cue
Drage, H Ross, stn ownr, Nrthmpton
Drage, Thos, stn ownr, Northampton
Drage, William J, sheep fmr, Northamptn
Drew, Con J, pastoralist, Mt Magnet
Dromedary Hills Govt Camel Stn (W Gilmour), Narndee
Drummond, Jas, graz, Yere Yere, Dandarragan
Dunn, W, Ravensthorpe
Dunnet, Clarence G, pstrlst (B D Synd), Nullagine
Dunnet, Wm G, pstrlst (B D Synd), Nullagine
Durbridge, Chas, stn ownr, Bullfinch
Edaggee Stn (Morrell & Hearman), Carnarvon
Edah Stn (Est of T G Kitching; R Wiley, mgr), Yalgoo
Edenhope Stn (G N Johns), Meekatharra
Edhouse, Jas, pstrlst, Mt Magnet
Edjudina Past Co, Kookynie

Eel Creek stn (W & H C Coppin), Coongan
Eginbah (Coppin & Jeffries), Pt Hdlnd
Ella Valla Stn (J R G Lefroy, mgr), Carnarvon
Elliott Creek Pastl Co Ltd, 89 St Geo ter, Perth; and Gascoyne Junction
Erlistoun Pastl Co Ltd, Erlistoun & Kalg
Erlistoun Stn (C C Porter, mgr), Beria & Laverton
Ethel Creek Stn (C F Johnson, mgr), Peak Hill
Ettrick Stn (G L Hardie, ownr), Condon c/o Davis Hankinson & Co, Subiaco
Eudamullah Stn (Crawford Bros), Gascoyne Jnctn; c/o Davis Hankinson & Co, Subiaco
Exmouth Gulf Stn (Lefroy & Sons), Winning Pool
Fairfield Stn (J Blythe, mgr), Fitzroy Crossing
Faure Stn (Mrs D Hoult), Sharks Bay
First King Stn (H K Dimer), Balladonia
Fitzgerald, Betn, Youanmi
Flack J, Broome
Flora Valley stn, Halls Creek (Flora Valley & Margt Ltd, owners), Halls Creek
Fossil Downs Stn (McDonald & Son), Fitzroy Crossing
Fraser Downs stn (Oslington & Cramier), La Grange Bay
Fraser's Range Stn (H L Gull & Co), Norseman
Galyon Past Co Ltd, 156 St Geo ter, Perth, & Wurarga
Garden Gully Stn, Meekatharra
Gascoyne Past Assn, Carnarvon
Gaza Stn (Chas Harding), Onslow
Geralia Stn (W H Dawe), Carnarvon
Gibb River Stn (F Russ), Fitzroy Csng
Gibson, E, pstrist, Sandstone
Gidgee Stn (Sholl Bros), via Sandstone
Gifford Creek Past Co Ltd, Carnarvon; & 104 St Geo ter, Perth
Gillam & Pearse, pstrists, Cue
Gilmore, Geo, squatter, Darlot
Gindalbie Stn (A A Cooper), Gindalbie
Giralia Stn (Giralia Pastl Co), Winning Pool
Gittos, Agnes, pastoralist, Broad Arrow
Glenburgh Stn (Glenburgh Pastl Co Ltd), via Mullewa
Glenflorrie Stn (Glenflorrie Pastoral Co), Onslow
Glenroy Stn (J R Clark), Onslow
Glenroy Stn (R Maxted), Fitzroy Crssng
Glentromine (Edgar Bros), New Norcia
Gnaraloo Past Co (A Fleming, mgr), Carnarvon
Gnaweeda Pastl Co Ltd, 156 St Geo ter, Perth; & Meekatharra
Goldsbrough, Mort & Co Ltd, St Geo ter, Perth
Go Co Stn (E Millard), Fitzroy Crossing
Goodingnow Stn, Gus Clinch, Yalgoo
Gordon Downs stn, Halls Crk (ownrs,
Goodlands Stn (Westralian Lnds Development Ltd, owners), 115 St Geo ter, Perth
Gracemere Park (J Meehan & Sons
Grange (The) (Mrs W B Mitchell), Irwin Ltd), Coombedale
Granite Peak Pastl Co Pty Ltd, Wiluna
Grant, J G, grzr, Geraldtine
Greenvale Stn (W Macale), Turkey Crk
Greenwood Stn (J Hayes), Meekatharra
Halford, W H, grazier, Ora Banda
Hamel Stn (W N Hedges), Hamel
Hamelin Pastrl Co Ltd, 115 St Geo ter, Perth; & Hamelin Pool
Hamersley Stn, Roebourne
Hamilton & Harper, pstrists, Mt Magnet
Hardey, H, grazier, Serpentine
Hardy Jnctn Stn (Forrest Bros), Onslow
Harris & Leonard, pstrists, Mt Crawford, Stn, Laverton
Harter R, pastrist, Turkey Creek
Haseley (V Hammersley & Son), Toodyay
Hassell E A, J.P., sheep frmr, Ongerup
Hawthorndon, Toodyay
Hav, F, pastoralist, Wyndham
Hicks J (Tuckanarra), Cue
Highland Valley Stn (W S Hedges), Burekup
Hill Springs Stn (Butcher Bros), Carnarvon
Hill Stn (Streeter & Male), Broome
Hill View Stn (Mews & Wimbridge), Nannine
Hillside Stn (Dr L T Gillespie), Marble Bar
Holmes & Holmes Ltd, 89 St Geo ter, Perth
Holmwood Stn (Holmes & Holmes Ltd), Mingenew
Hudson Regnld S, grzr, Northampton
Ida Valley Stn (A Male), Leonora
Illgarrie Stn (W Hall), Meekatharra
Indee Stn (Edkins & Co), Pt Hedland
Inglewood Stn, Paynesville
Inverway Stn (Farquharson Bros), Katherine, N T
Irrida Pastl Co Ltd, 156 St Geo ter, Perth
Isdell Stn, Fitzroy Crossing
Ivanhoe Grazing Co Ltd, Wyndham
Jerramongup Stn (E Hassell), Ongerup
Jibberding Stn, Jibberding
Jimba Jimba Stn (Phillips & Viveash), Gascoyne Jct
Jingemarra (Boddington Bros), Yalgoo
Johardo Stn (Jas M Hogan, overseer), Yalgoo
Johns, Geo, pstrist, Yaloginda
Jones, Jas, pstrist, Mt Magnet
Jubilee Downs & Nerrima Pstl Co Ltd (reg off), 85 St Geo ter, Perth
Jubilee Stn (H H Barnes), Fitzroy Csng
Judal Stn (W F Walsh), Cue
Juderina Stn (Robt Clarkson), Peak Hill
Kalli Stn (Church & Lloyd), Cue
Kangan Stn, Whim Creek
Karara Stn (K Samson & Co), Perenjori
Karbar Stn (Jas Hicks), Tuckanarra
Karratha Stn (Leslie & Taylor), Roebourne
Kendenup Est, Mt Barker
Kerr, Wm, Pastrist, 97 St Geo ter, Perth
Killara Stn, Meekatharra
Killicoat, Harry O, pstrist, Menzies
Killicoat Myles, pstrist, Menzies
Kimberley Downs Stn (M C Davies & Sons Ltd), Derby
Kimberley Pastl Co Ltd, 156 St Geo ter, Perth
Kirkalocka Stn (A & F Broad), Mt Magnet
Kirkland, Thos, grzr, Meekatharra
Kirkpatrick, W, stn owner, Mt Sir Saml
Kirkpatrick, Wm, stn ownr, Darlot
Kookynie Pastoral Co, stn owners, Kookynie
Kooline stn (Corbett Bros & Sanderson), Onslow
Koondie Stn, Yalgoo
Koonjee Stn (Wm Cox), Halls Creek
Koonmarra Pastoral Co, Meekatharra
Koordarrie Stn, Onslow
Korong Stn (H A Green), Morgans
Kurrajong Stn, Menzies
Kurrawang (W A Goldfields Firewood Supply Co Ltd), Kurrawang
Kyarra (A & J Boyd), Tuckanarra
Laimer, F, stn owner, Peak Hill
Lake Barlee Pstrl Co Ltd (The), via Bullfinch
Lake Mason Pastl Co, Sandstone
Lake Side Stn (Clarkson & Sons), Cue
Lake Violet Stn (Coree Pastl Co Ltd), Wiluna
Lake Way Stations Ltd, via Leonora
Lakes Station Ltd, 115 St Geo ter, Perth, and Wubin
Lakes Stn (Westralian Lands Dev Ltd), Wubin
Lalla Rookh Stn (Coppin Bros & Jeffries), Pt Hedland
Lamboo Stn (F C Booty), Halls Creek
Landor Sqtng Co Ltd, Wm st, Perth
Landor Stn, Meekatharra
Lansdowne Grazing Co Ltd, 85 St Geo ter, Perth
Lansdowne Stn, Fitzroy Crossing
Laurel Downs Stn, Fitzroy Crossing
Laverton Downs Stn, Laverton
Leake, A, squatter, Peak Hill
Lee-Steere, Ernst, JP, pstrist, 89 St Geo ter & Mount st, Perth
Lefroy, A L B, pstrist, Howard st, Perth
Leinster Downs Stn (E & H Nairn), Lawlers
Lennard, Barrett J, grzr, Williams
Leopold Downs Ltd, 156 St Geo ter, Prth & Derby
Leopold Downs Sn (F English, mgr), Fitzroy Crossing
Lewer, C Jas, pstrist, Wooramel
Limestone Stn (Thos Mallett), Marble B
Linburn Stn, Esperance
Lissadell Stn, Wyndham
Liveringa Stn, Derby
Lochinvar stn (Saml Kennedy), Marble Bar
Lockyer Arth E, pstrist, Onslow
Logue P J, Derby
Louisa Downs Stn (W Cox), Fitzroy Crossing
Lowe, Steve, stn ownr, Linden
Luluigui Pastoral Co Ltd, 156 St Geo ter, Perth; & Derby
Lynburn Stn, Alexander River
Lyndon Stn Ld, Carnarvon; & c/o Dalgety & Co, Perth
Lyons River Stn, Carnarvon
McBride, R, pstrist, Leonora
Macale, Wltr, pastrist, Turkey Creek
McKenzie & Co Ltd, stn owners, Hannan st, Kalg
McKenzie Estate Co Ltd, grzrs, Wagin
McMicking, G, Youanmi
McNie, Jas, squatter, Dariot
Madena Stn (H O'Grady), Lombadina
Madoonga (Gillam & Pearse), Cue
Madura Stn, Eucla
Male A, stn owner, Ida Valley, Leonora
Dalgety & Co Ltd; Perth
Mallina Stn (Murray Bros & Co), Mallina
Manaree Stn, Meekatharra
Manberry Stn (Jno Gooch), Carnarvon
Mandora Stn (H Spry), Wallal
Mangaroon Stn (W McDonald), Carnarvon
Mantineau Stn (Connor, Doherty & Durack Lim), Wyndham
Maori Downs Stn (F J Meredith), Laverton
Maranalgo (A W Butler), Payne's Find
Mardathuna Pastoral Co, Carnarvon
Mardie Stn (B H Sharpe & Co), Mardie
Marilla Stn, Carnarvon
Margaret stn, Halls Creek (Flora Vlly & Margt Ltd, ownrs, 113 St Geo ter, Perth)
Marloo stn (Goerling & Son, A), Yalgoo
Maroonah Pastl Co, Carnarvon; & 49 St Geo ter, Perth
Marrilla Station Co, via Carnarvon
Marron Stn (W & E Balston), Carnarvon
Marwick Bros, grzrs, York
Meda Stn, Derby
Meeberrie Stn, Mullewa
Meedo Stn (J E & N M Dempster), Carnarvon
Meehan, J P, pstrist, Cue
Meeka Stn, Meekatharra
Meentheena Stn (Hill & Blair), Marble Bar
Meeragoolia Stn, Carnarvon
Mehrten Albt, Karalee
Meilga stn (Wm J Peake), Onslow
Meindoolah Stn (Mrs Barnes), Cue
Meka Stn (P Maxwell, mgr), Yalgoo
Melangata Stn Co Ltd, Yalgoo
Mellenbye Stn (Broad Bros) Wurarga
Melita Stn (L R Wilkie), Malcolm
Melrose Stn Ltd, 156 St Geo ter, Prth; & Leonora
Menanging Stn (S F Tonkin), Kalg
Meredith, Frank, pstrist, Kathleen Vlly
Merolia Stn (M J Brockman), Laverton
Merry R, Broome
Mertondale (A McDonald), Leonora
Meta stn (J Flack), La Grange Bay
Mia Mia Pastoral Co Ltd, Carnarvon & 156 St Geo ter, Perth
Middalya Pastoral Co Ltd, Carnarvon
Mileura Pastl Co Ltd, 1 Howard st, Prth
Mileura Stn (F R Walsh), Cue
Milgun Pastoral Co Ltd, 104 St Geo ter, Perth; & Meekatharra
Millrose Stn (N R & H Ward), Wiluna
Millstream Pstrl Co Ltd, Roebourne; & 1 Howard st, Perth
Milly Milly Stn (G H Halleen, mgr), Cue
Milly Soak stn (Jas Connors), Paynesville
Milylia Stn (D G MacLeod), Wooramel
Minarra Stn (F E Venn), Murrin
Minderoo Pastl Co Ltd, Onslow; & 98 St Geo ter, Perth
Mindinooka Stn, Condon
Mindoolah Stn, Cue
Minilya Pastl Co Ltd, 194 St Geo ter, Perth
Minnie Crk Pstrl Co Ltd, 104 St Geo ter, Perth; & Carnarvon
Monalta Stn (J H Downer), Katanning
Monger, Alex J, pastoralist, 13 Howard st, Perth
Moogooree (N Beaven, mgr), Carnarvon
Mooloo Downs Stn (Wm W Scott), Gascoyne Junction
Moonyoonooka Stn (D E Grant), Gridtn
Moorarie Past Co Ltd, Meekatharra
Moore A E, Pt Hedland
Morapoi Stn (E G Wilkie), Jessop's Wl
Mt Amhurst Stn (Black & Gliddon), Hall's Creek
Mt Anderson Stn (G C Rose), Fitzroy Crossing
Mt Augustus Pastoral Co Ltd, via Meekatharra
tharra; & 156 St Geo ter, Perth
Mt Barnett Stn, Fitzroy Crossing
Mt Bruce Stn (Ed Dignam), Roebourne
Mt Clare Stn, Meekatharra
Mt Crawford Pastl Co Ltd, Laverton
Mt Clere Pastl Co Ltd, Wm st, Perth
Mt Edgar Stn (Worner & Taylor), Marble Bar
Mt Florence Stn (J H Church), Roebrne
Mt Farmer Stn (Edhouse W S & J B), Mt Magnet
Mt Fraser Stn, Peak Hill

Mt Gibson (Connolly & Maslin), via Wubin
Mt Grey Stn (Ryan Bros), Darlot
Mt Hart Stn (Edgar & Chalmers), Derby
Mt House Stn, Fitzroy Crossing
Mt Ida Pastoral Co, Menzies
Mt James Stn, Meekatharra
Mt Keith Pastoral Co Ltd, Mt Keith
Mt Malcolm Pastoral Co Ltd, Howard st, Perth
Mt Minnie Stn (R L Richardson), Onslow
Mt Narryer Stn (Atkins Bros Ltd), Murgoo
Mt Ord Stn (M Connor), Fitzroy Csng
Mt Padbury Stn (W Martin), Peak Hill
Mt Phillips Stn Ltd, 156 St Geo ter, Pth
Mt Phillips stn (Alfd E Oakley), Lyons River, Gascoyne
Mt Remarkable Stn (T Lowe), Yundamindera
Mt Sandiman stn (S & R Bird), Carnarvon, & Lyons River, Gascoyne
Mt Satirist Stn (H R Sleeman), Whim Creek
Mt Seabrook Stn, Yalgoo
Mt Stuart Stn (Higham Bros), Onslow
Mt Vernon Stn, Meekatharra
Mt Vetter Stn (Dillon & Pearce), Bardoc
Mt Welcome Stn (Stove Bros), Roebrne
Mount Weld Pastoral Co Ltd, 49 St Geo ter, Perth; & Laverton
Mt Windarra Stn (W H Runge), Lvrton
Mt Wittenoom Stn (H H Turner), Yalgoo
Mt Wynne Stn, Fitzroy Crossing
Mouroubra Stn, Wubin
Muccan Pastl Co Ltd, 156 St Geo ter, Perth
Muccan Stn (E Holthouse), Marble Bar and Bamboo Creek
Muggleton, A, pstrlst, Turkey Creek
Mulga Downs Ltd, Howard st, Perth & Roebourne
Mulgul Stn (G F Power), Peak Hill
Mulyie Stn, Marble Bar
Mundabullangana Stn, Mundabullagana
Munarra Stn (Munarra Pstl Co), Meekatharra
Munarra Stn (M Brookes), Meekatharra
Mundrabilla Stn, Forrest
Mungedar Past Co Ltd, Nth Dandarragan; & 8 The Esplanade, Perth
Munro, C, La Grange Bay
Muralgarra Stn (H B Hanrahn, mgr), Yalgoo
Murchison Downs Stn (C Howden), Nannine
Murchison House Pastoral Co Ltd, Northampton
Murgoo Stn (R W Fremlin, mgr), via Yalgoo
Murra Munda Stn, Meekatharra
Murrun Pstrl Co Ltd, c/o Jos Charles, Perth; & Leonora
Murum Stn, Yalgoo
Nalbarra Stn (Yarragadee-Nalbarra Pstrl Co Ltd), Mt Magnet
Nallan Stn (P M Morrissey), via Cue
Nanambina (Hy Dimer), Balladonia
Nangetty Stn. Mingenew
Nanutarra Stn (Higham Bros), Onslow
Napier Downs Pastl Co Ltd, Derby; & 156 St Geo ter, Perth
Narloo Stn (A D Brand), Wurarga
Nardlah Stn (F S Thompson & Co), Broomhill
Narndee Stn (Pearse & Bogle), Mt Magnet; & 19 Barnfield rd, Clrmnt
Narryer Stn (K R Wood, mgr), via Mullewa
Narudee Stn (C H Boyle), Narndee
New Forrest Stn, Murgoo
New Marracarra Stn (W McK Grant), Geraldton
Newry Stn (Connor, Doherty & Durack Ltd), Wyndham
New Springs Stn, Meekatharra
NZ Austn Land Co (Beringarra Stn), Murgoo
Nicholson stn, Halls Crk (ownrs, Nicholson Grzng Co Ltd, 113 St Geo ter, Pth)
Nimingarra Stn, Marble Bar
Ningaloo Stn, Pt Cloates
Ningham Stn (H E Draper, mgr), Wubin
Nookawarra Past Co Ltd, Cue
Noondie Stn (H W Clarkson), Cue
Noondoonia Stn (Cook Bros), via Norseman
Noongall Stn (Morrissey Bros), Yalgoo
Noonkanbah Stn (W Henwood, mgr), Fitzroy Crossing
Noreena Downs Stn (Noreena Past Co, owners), Nullagine
Northey, D, pstrlst, Cane Grass
Obagooma Stn, Derby
O'Connor, Robt, pstrlst, Mt Magnet
O'Dea J, stn owner, Nallan
O'Meehan, Francis, stn owner, Borden
Ord River Stn (Ord River Ltd, owners), Halls Creek
Osborne, Fredk O, sheep frmr, Onslow
Oscar Range Stn (T Dwyer, mgr), Fitzroy Crossing
Oslington G, Broome
Oudabunna Stn (A E Burt & Son), Payne's Find
Outalpa Station, Paynesville & Youanme
Overdale Stn, Nullagine
Palmer Clar J, pstrlst, Mollerin
Paradise Stn, Carnarvon
Pardoo Stn (F F Thompson & Co), Port Hedland
Paroo Stn (Crews & Son), Meekatharra
Peedamulla Stn, Onslow
Perengary stn (Solomon, Naughton & Co), Perenjori
Peron Peninsula Stn Ltd, 8 The Esplnde, Perth
Perrin Vale Stn (H O & M Killicoat), Menzies
Perry, Norman, pstrlst, Kanowna
Pilga Stn (Goode & Browne), Marble Bar
Pimley Frank, Coolgardie
Pindabunna Stn (Pindabunna Pstrl Co), Payne's Find
Pindawa Stn (Pindawa Past Co), Canna
Pingin (Adams R Acton), Kalgoorlie
Pinhacles Pty Ltd, 156 St Geo ter, Prth
Pinnacles Stn (D D D Mackinnon), Lawlers
Pippingara stn (Richardson & Co), Pt Hedland
Pirraburdoo stn, Onslow
Plympton St Mary stn (Ord River Ltd), Wyndham
Pt Cloates Stn, Carnarvon
Polele Stn (W Grant, mgr), Nannine
Ponton Bros & Sharp, pstrlsts, Mt Malcolm
Poonda Stn (Goode & Liddelow), Nullagine
Portee Stn, Port Hedland
Pullagaroo Stn (Clark & Broad), Payne's Find
Pyramid Stn (S Meares), Roebourne
Quanbun Stn, Fitzroy Crossing
Quilty, P J, pastlst, Turkey Creek
Quobba Stn (G H Baston), Carnarvon
Ranfurly Park Stn (Leishman Bros), Barberton
Range Stn (Greenway Bros), Onslow
Rarriwell & Meda Pastrl Co Ltd (The), Perth
Red Hill Stn (T P McGuire), Onslow
Richardson E H, Gnowangerup
Riverdale Stn, c/o H O Plesse, Katanning
Riverlea Stn (A Rupert Richardson), Serpentine
Riverside Stn, Marble Bar
Robertson D A & M, grzrs, Kojonup
Rock Hole Stn, Hall's Creek
Roebuck Plains Stn (Streeter & Co), Broome
Rocklea Stn (Smith & Smith), Onslow
Rosedale Stn (J A Hardie & Son), Narrogin
Rosewood Stn, Wyndham
Rothesay Stn, Field's Find
Roy Hill Stn Ltd, 115 St Geo ter, Perth & Meekatharra
Ruby Plains Stn (Darcy & Oliver), Hall's Creek
Salt Soak Stn, Laverton
Sampson, K S, stn owner, Field's Find
Sand Springs Stn (W V Sewell), Gridton
Senior, J C, pstrlst, Sandstone
Sherlock Stn, Whim Creek
Sherwood Stn, Meekatharra
Shilling C M, pstrlst, Sandstone
Sholl Bros, grzrs, Berrigrin, Sandstne
Siddons, C T & J C, pstrlsts, Wyndham
Sidgee Stn, Sandstone
Smith, J & L, pstrlsts, 104 St Geo ter, Perth
Snell, Wm, grzr, Nannine
South Downs Pstrl Co Ltd (in liq), 63 St Geo ter, Perth
Southern Hill stn, Norseman
Split Rock Stn, Marble Bar
Spring Park Stn (F & W Clinch), Sandstone
Spring Vale Stn (W Fisher), Meekatharra
Springs Pastl Co Ltd, 24 Howard st, Perth
Spry, N E, pstrlst, Wallal
Stanley, W H, pstrlst, Coomberdale
Steere E Lee, pstrlst, Toodyay
Stewart J L, pstrlst, 156 St Geo ter, Pth
Strathalbyn Stn, Gin Gin
Streeter & Male Ltd, Broome
Strelly Stn (Corney & Hardey), Port Hedland
Sturt Crk Stn (H McQuire), Hall's Crk
Sturt Meadows Stn (Hawker, Chomley & Co), Leonora
Sturt Pastl Co Ltd, Halls Creek
Swallow Cliffs Stn, Wodgina
Sylvania Stn, Nullagine
Tabba Tabba Stn (Crawford Bros, A & L) Pt Hedland
Tableland Stn (A Sadler), Fitz Crossing
Taincrow Stn (Chas J Smith), Nallan & Cue
Talga Talga Stn (Greene Bros & Welsh), Marble Bar
Tallering Stn (Elliott & Cornish), Pindar
Tamala Pastl Co Ltd, Carnarvon
Tambrey stn (Cusack & Ferguson), Roeburne
Tardy Stn (J Seaman), Wurarga
Tarmoola Pastl Co Ltd, Leonora
Telyarup Stn (H O Timms), Gnowangerup
Texas Downs Stn, Wyndham
Thango Stn, Broome
Three Rivers Stn Ltd (J D Bowman, mgr), Peak Hill & 115 St George's ter, Perth
Thundalarra stn (Beaton Bros), Thunderlarra
Tillellan Stn (Piesse Bros), Wagin
Tolmer, Jas D, pstrlst (B D Synd), Nullagine
Tootra Stn (N Z & Austn Land Co Ltd), via Walebing
Towera Stn, Onslow
Towrana Stn (Smith & Marmion), Gascoyne Junction
Turee Stn (Piesse & Maguire), via Meekatharra
Turner stn, Halls Creek (owners, Turner Grazing Co Ltd
Twelve Mile Stn (Geo Johns), Meekatharra
Twin Peake Stn (Boddington Bros), Murgoo
Uaroo Stn (J McCarthy & Co), Onslow
Ucarro Stn (C F Rischbieth & Sons), Katanning
Ullawarra Stn (A E Watts), Onslow
Urandy Creek Stn (C J Austin), Onslow
Urella Stn (F H Caesar, mgr), Mingenew
Vict River Stn (Richd N I Townsend), Wyndham
Carnarvon
Wagarno Stn, Yowergabbie
Wagga Wagga Station Ltd, Yalgoo
Wahroonga Stn (C J Lewer), Carnarvon
Walebing Stn, Walebing
Walgun Stn, Nullagine
Wallal Downs Pastl Co Ltd, 156 St Geo ter, Perth; & Pt Hedland
Wallareena Stn (C L Kerr), Pt Hedland
Wanarra Stn (Pth Finance & Discount Co Ltd), via Wubin; & 63 St Geo ter, Perth
Wandagee Stn (Gordon Gooch), Carnar-
Wandarrie Stn (Wandarrie Ltd, owners), Mt Magnet
Wandina Stn (E L Lukin), via Mullewa
Wangawall Stn, Mt Sir Samuel
Warambie Stn (H G Meares, mgr), Roebourne
Warralong Stn (T A Hardie), Marble Bar
Warrawagine Stn, Marble Bar
Warroora Pastl Co Ltd, Carnarvon
Warwick Park Stn (Hamilton Bros), Moora
Waterdale stn, Widgiemooltha
Waverley Dwns stn, Yalgoo
Weaber, W, stn ownr, Wyndham
Weebo Station Ltd (reg off), St Geo ter, Perth
Wellstead, Dodrck T, sheep frmr, Bremer Bay
White Cliffs Stn, Laverton
White Springs Stn (Williams & Lukis), Pt Hedland
Wildarra Stn, Lawlers
Wilkie, Eric G, pstrlst (Jessops Well), Kookynie
Wilkinson, Clarence, stn mgr, Halls Ck
Williambury Stn (Williambury Ltd, owners), Carnarvon
Willis, Fred W, pstrlst, Leonora
Willis, Jas, pastoralist, Leonora
Willsmore T G, stn owner, Mt Ida
Windarra Stn (H A W Runge), Lavertn
Winderie Stn (Binning & Son, T), Gascoyne Junct
Windimurra Stn (Hamilton & Harper), Mt Magnet
Windsor stn (Arth Moses, jun), Paynesville
Winning Stn, Winning Pool, Carnarvon
Wittenoom Sir Edwd, 115 St Geo ter, Pth
Wodinong Stn, Paynesville
Wogarno Stn, Yowergabbie
Wogoola Stn (E C & O Clark), Onslow
Wondinong (S H Williams, mgr), Paynesville

Wongaroo Stn (F & L Boladeras), Dariot
Woodbrook Stn (A G McRae), Rbrne
Woodsome (Copley's Bk Ltd), Upr Swan
Woodstock Stn (A & R Draper), Wodgina
Woodleigh Stn, Wooramel
Woodyarrup Stn (Rischbiet Bros), Broomehill
Woogalong Stn, Yalgoo
Woolawa Stn (H J Lee Steere), Moora
Wooleen Stn (B H Sharpe), Yalgoo
Woolgorong Stn (H A Lee Steere), Mullewa
Wooramel Stn (E H Hall), Wooramel
Workadgie Stn, Onslow
Woutha Stn (Thos Bassett), Wodgina
Wyamba Stn, Menzies
Wydgee Pstl Co, 156 St Geo ter, Perth; Mt Magnet & Yowergabbie
Wyloo Past Co Ltd (reg off) 98 St Geo ter, Perth
Wymyangi Stn, Mt Magnet
Wynyangoo Pastl Co, Mt Magnet
Wytree Stn (J Ryan), Wiluna
Wyworrie Pstrl Co Ltd, Forrest pl, Prth
Yachibindah Stn, Mt Sir Samuel
Yakabindie (R H Adamson & Co), via Lawless
Yalbalgo (J & L Craig), Carnarvon
Yalbra Stn (J L Nevill), via Mullewa
Yalgoo Downs Stn, Mt Magnet
Yallalong Stn (L D Mitchell & Sons), via Mullewa
Yalobia Stn, Carnarvon
Yandal (Miller & Munro Pty Ltd), Wiluna
Yandanooka stn (A G White, mgr), Minigenew
Yandil Stn (A G P Paterson, mgr), Wiluna
Yandyarra Stn (Jno Stanley), Roebourne
Yanget Stn (A E Grant), Kojarena Sidng
Yanrey Pastl Co Ltd, Carnarvon
Yardie Creek Stn, Carnarvon
Yanrey Stn (T F De Pledge), Onslow
Yaraweelah Stn (E G Forrester), Meekatharra
Yardie Creek Pstl Co Ltd, 65 St Geo ter, Prth & Carnarvon
Yaringa Stn (N E Kopke, mgr), Crnrvon
Yarrabubba Stn (E & H Nairn), Nannine
Yarragadee Stn (S J Watson), Mingenew
Yarraloola Stn (Robe River Past Co), Onslow
Yarraquin Stn, Cue
Yarrawellah Stn (Jno W Magor), Meekatharra
Yathalla Stn, Onslow
Yathroo & Yere Yere Stns (N Z & Austn Land Co Ltd), Yathroo
Yeeda Pastl Co Ltd, Derby
Yeelirrie (L V & C J Finch), via Leonora
Yendamin Downs Stn (J Blair, mgr), Morgans
Yerilla Station Ltd, pstrists, 49 St Geo ter, Perth; & Kookynie
Yinatharra Stn (Geo H Burt), Carnarvon
Yoothapina Stn (R G Percy), Meekatharra
Youangarra Stn, Youanmi
Youanmi Pastl Co Ltd, Youanmi
Yowergabbie Stn, Yowergabbie
Yuin Pastl Co Ltd, 7 Howard st, Perth and Yuin
Yuinmerry Stn (W E & H R Lefroy), Youanmi
Yundamindra Pastrl Co Ltd, 49 St Geo ter, Perth

PASTORALISTS' REQUIREMENTS

MOORE & CO. LTD., W. D.,

Suppliers of all Pastoralists' Requirements. Offices, Warehouse & Factory: 74-80 Henry St., Fremantle. Tel.: FM 2308. Merchants, Manufacturers & Wholesale Grocers. Importers of **"AERMOTOR"** Windmills & Pumps. Suppliers of Tanks, Troughing, Piping, Ironmongery & Hardware. Agents for Horwood, Bagshaw Ltd, Well Boring Machinery.

HORSE (CLYDESDALE) BREEDERS.

(Compiled from Official List.)

Biggin H, Kondinin
Anderson J, Polwarth, Kwobrup
Argent W G, Triagen, Kulin
Barnes T C, Kellerberrin
Blight L R, Wattoning
Boyle T W, Hawkhurst, York
Biglin H W, Hartwood, Kondinin
Bush G, Burracoppin
Bushell Mrs M E, Trelawney, Watheroo
Carroll R, Bungalally Stud, York
Carruthers H F, Lake Grace
Carruthers Jas, Annandale, Lake Grace
Carter R, Salisbury, Meckering
Cleland A, Perenjori
Coates & Son, 111 Mile R P Fence, Moulvinning
Cole R T, Passchendale Farm, Bruce Rock
Collins P J, Tambellup
Cook W T, Braemar, Burracoppin
Craig Mrs L M, York
Currie J J, Bruce Rock
David E, Ferndale Farm, Kellerberrin
Ebsary E A, Wattle Valley, Wickepin
Erhardt F J, Dowerin
Evans D A, Sth Kellerberrin
Ewen J E, Luton, Bruce Rock
Ferrier J H, Eden Hope, Wickepin
Fitton J, Fittonlea, Moulyinning, E Wagin
Follett P, Kinalpy, Nth Burracoppin
Forward R, Northam
Frank & Sons J G, Sproxton, Lake Grace
Gamble H A, Wickepin
Gordon W M, Kondinin
Growden Bros, The Levels, Nangeenan
Growden H J, Kondinin
Harrod J, Box 4, Kununoppin
Hatwell G, Dowerin
Hill J T, East Pingelly
Jenkins R T, Noggerup
Jolly J, Nungarin
Jones A, Dowerin
Jones J S, Araluen, Ejandin
Kay Jno, Holcombe, Baandee
Kerr G W, Wickepin
Kirkham Robt, Yarloop
Ladyman & Sons J, Katanning
Lawrence L H, Northam
Leake T Hubt, Wilyara, Kellerberrin
Lang J D, Ardath
McCooke J D, The Lakes, E Brookton
McDonald J, Gnowangerup
Ludemann E, Wattoning
McGellin R & T, Belka
McKenzie H, Boyalling, via Wagin
McMahon P J, Thomond, Lake Grace
McPharlin & Sons, Woodville, S Burracoppin
Martin J, Pipe Track, E Cannington
Maughan G Bernd, Tynedale, Walgoolan
Maughan J Dean, Stocksfield, Walgoolan
Maughan Stanley, Tynedale, Walgoolan
Maughan Thos, Walgoolan
Millington S J, Meckering
Nalder & Sons, Doon, Wagin
Nalder G A, Wendouree, Wagin
Negri D, Bruce Rock
N Z & Austn Land Co Ltd, Walebing
Nicholas C G, Gnowangerup
Nixon T, Dalwallinu
Padbury A W, Koojan, Koojan
Padbury A W, Koojan, Koogan
Padbury M T, Rose Hill, Gldfrd
Parnell R S, Flora Dale, E Broomehill
Pearce Mrs T, Moulie, E Wagin
Peden J, Wagin
Perkins C C, Euloo, Belka
Pethick W J, Winchester
Pollock R, Belka
Prowse Bros, Wallatin, Doodlakine
Reynolds A H, Meckering
Roberts G J, Kayanaba, Dandarragan
Smith & Sons C, Yarding
Stevens J A, Kellerberrin
Strange P, Cotswold, Yarding
Swinbank W J, Wickepin
Thompson & Woolley, Dangin
Thomson Bros, Greenbushes
Thorn C & A, Collingrove, York
Tolley J, Garden Vale, Doodlakine
Ward T W, East Wagin
Weir R E, P O, Canning Bridge
West Noel, East Wagin
Wilding T H, Mokine
Wood J, Mullewa
Wood R, Mullewa
Wright & Co F W, Tarrangower, Dalwallinu
Young J M, Gwambygine

APIARISTS.

(Compiled from Official List)

Allardyce, E G, Muchea
Banks R, West Brookton
Barrett N L, Bolgart
Barrie J, Manjimup
Bevan S, Bridgetown
Bolitho W, Wanneroo rd, Tuart Hill
Brittain A E, Bunbury
Brown Carl, Dwellingup
Bugden E R, Bridgetown
Burt W J, Pemberton
Bush Bros, Lower Chittering
Calligari G, Pemberton
Cheney —, Serpentine
Clifton F J B, Australind
Cook, E & I, Mooliabeenie
Cook, Alfd, Toodyay
Cook, Arth, Coondle
Cook, Saml, Coondle
Cottrill C E, Esperance
Cousens R F & F W, Kojonup
Dawe Bros, Mandurah
Dimond Bros, Armadale
Duffield W J, Bunbury
Fawell T M, Dewar's Pool
Fewster N, Gingin
Folland W, Katanning
Forbes W, Greenmount
Gainsford A, Kalamunda rd, Sth Gldfrd
Gay B J, Gosnells
Hall J M, Manjimup
Hancock R A, Herdsman Lake
Hargreave S, Wagin
Harrison A, Harvey
Harvey E J, Chidlow
Helman Felix, Watts rd, Cannington
Hibbett T, Ravensthorpe
Hunter Mrs M, Kelmscott
Hunter T, Bullsbrook
Inglewood Honey Co, Windsor st, E Prth
Jecks Mrs H V, Sth Guildford
Jeffries O, 23 Third av, Bassendean
Johansen H, 12 Sandgate st, Sth Prth
Johnson J, Badgebup
Kelly C, Manjimup
Layton, Fredk H, Donnybrook
Layton G W, Mandurah
Livesey E, Denmark
Lloyd V R, Toodyay
McGregor N R, 279 Lord st, Perth
Mackay W J, 122 Severn st, Gldfrd
McNamara Bros, York
Manganini J, Govt rd, Byswtr
Matthews W J, Warbrook
Meyers C, Denmark
Meyers J E, Bakers Hill
Norris C, 44 Wasley st, N Perth
Myers, J, Baker's Hill
Neaves, Thos, Wanneroo
O'Connor W J, Albany
Parker R T H, Pingelly
Parrett L N, Nth Beach
Parsons H F, Popanyinning
Pathen V H, Mundaring
Payne —, Lower Chittering
Payne, Jas R, Lower Chittering
Pike A W, West Brookton
Ragless Bros, Bullsbrook
Rees C J, Harvey
Robertson W D, Sanderson st, Bayswater
Rogers R M, Dewar's Pool
Rowe A W, Bunbury
Sandow —, Lower Chittering
Sandow Stan, Mooliebeenie
Shepherd —, Muradup
Shuggs E, Osborne Park
Skipper L J, Wanneroo rd, Tuart Hill
Smith J, Jarrahwood
Smith L W, Lower Chittering
Steer, Wm H, Muchea
Steinep E, Welshpool
Stoddart —, Bullsbrook
Strange A, West Brookton
Sullivan P F, Esperance
Tame W H, Denmark
Taylor Arden R, Forrestdale
Taylor, A P, Kelmscott
Taylor J, Swan View
Taylor M, Canning rd, Applecross
Taylor R, Forrest rd, Hamilton Hill
Watson, R, Kojonup
White E W, Albany
Whiteaker P, Collie
Williams, C, Kelmscott
Willis G, Northcliffe

FRUIT GROWERS

Associated Fruitgrowers Ltd, Hannan st, Kalgoorlie
Abbott Fras, Bridgetown
Abbotts E, Bridgetown
Abbotts W B, Bridgetown
Absalom, Ern H, Mundijong
Absolon, E H, Jarrahdale
Aitken, Hugh, Armadale
Aitken, Mrs B, Armadale
Annetts A C, Kalamunda
Arbon, Jno, Maddington
Armstrong, C, Bridgetown
Allan Bros, Walliston
Allan, Jas, Harvey
Allan Miss E, Harvey
Allan Mrs T, Walliston
Allanson-Wynn J V, Bridgetown
Allen A H, Mt Barker
Allen F H, Mt Barker
Allwood Fredk, Upper Kalgan
Allwood, Fred, Kalgan
Anderside, J, Parkerville
Anderson, Geo, Bridgetown
Anderson Wm H, Forrestfield
Annett, Albt E, Carmel
Archer, Chas, jun, Tenterden
Arkle, Albt S, Bridgetown
Armanasco —, Pickering Brook
Armstrong, A J, Jarrahdale
Ashcroft, Frank, Carmel
Ashford, A, Donnybrook
Atkins, G F B, Bridgetown
Atkinson, G, Mundaring
Ausden, Wm, Bridgetown
Avard, Chas, Kelmscott
Ayers Chas W, Parkerville
Bacon, H W, Sawyers Gully
Bagg, H P, Kojonup
Baggs, Jno W, Armadale
Bailey, R H, Glen Forrest
Bain, A G, Kelmscott
Bain Geo M, Carmel
Baker, A G, Mundaring
Baker, Geo G, Brookton
Baker, H, York
Banach, Stephen, Kenwick
Barnes Jno J, Yornup
Barnsley W, Mt Barker
Barratt, Alb W, Gosnells
Barron, C H, Kelmscott
Bassett, Bertie, Maddington
Bassett, P C, Maddington
Bateman, F, Walliston
Bateman, Geo, Toodyay
Bateman Hy, Walliston
Bateman, W (Bulls Ck), Canning Bridge
Beaney, W A, Denmark
Bear Arth E, Carmel
Beaton, Albt, Lion Mill
Bedfordale Growers' Market, Albany rd, Vic Pk
Bee, T, Keysbrook
Bennetts W J, Mt Barker
Bennie, B J, Maddington
Berle Harry, Forrestfield
Berrinup Orchard, Mt Barker
Bertoli, A E, Albany rd, Gosnells
Bettena, Arth L, Karragullen
Bettenay, W G, Karrapullen
Betts, E H, Wannamal
Betts, Wm T, Tenterden
Bevan, D, Serpentine
Bilkley J, Millendon
Billingham, Mrs R, Armadale
Bishop, Jas, Donnybrook
Blake, David, Coolup
Blamiri, Geo, Walliston
Blechynden, R J, Mullalyup
Bodinnar, Oliver, Mundaring
Boettger, L, Argyle
Boker, H, Kendenup
Bolton Stanley N, Bridgetown
Bond Miss, Pickering Brook
Boon Ron, Donnybrook
Boon, W T, Donnybrook
Booth, A T, Mt Barker
Booth, Fredk, Napier Ck, Kalgan
Booth Fredk W, Albany
Boucant, Parkin, Boyanup
Bowden, Alfd, Bedfordale
Bowker W, Mt Barker
Bowman, Jno H, Donnybrook
Bowra, Fredk J, Est Cannington
Box & Boyd, Northampton
Boyd, Jas, Yarloop
Boyes, Caleb, Lion Mill
Bradford, G, Toodyay
Brain, H, Dwellingup
Bransby R J, Chidlow
Bridger, Wm, Cannington
Brindle Jas, Parkerville
Brockman, N, Lowden
Brockway, W St Clair, Roleystone
Brooke H, Pickering Brook
Brooks A F, Yornup
Brooks Arth F, Bridgetown
Brown, Frank, Brookton
Brown, Jno, Kelmscott
Brown, Mrs Mary, Donnybrook
Brown T, Chidlow
Brown, Wm H, Kelmscott
Buck W, Chidlow
Buckeridge Jack, Forrestfield
Buckingham, Laurence, Karragullen
Budge, W, Mt Helena
Bush, Albt E, Low Chittering
Buss, E, Mt Helena
Byfield, Chas, Mahogany Creek
Byrd, F, Harvey
Calles, Albert S, Boyup Brook
Cameron C, Mt Helena
Campbell, M, Bridgetown
Campbell, Mrs E, Mahogany Crk
Canaletich, D P, Kelmscott
Cann Bros, Bedfordale
Capps, Geo, Pinjarra
Carr, W J, Bridgetown
Carrick, Thos J, Stoneville
Cave, W, Mt Helena
Caviglia Jasper L, Parkerville
Champion, Geo, Kalamunda
Chapman, A O, Bridgetown
Chevis, W J, Bridgetown
Chidgzey Bros, Dinninup
Clark Harry, Maddington
Clark, Wm G, Chidlow
Clarke, Chas L, Burekup
Clarke, Jno, Glen Forrest
Clarke T A, Mt Barker
Clayden, J T, Wooroloo
Clemesha E, Mt Barker
Clinton, J, Napier Creek, Kalgan
Clinton, R, Takonarup
Close Mrs F C, Armadale
Clothier Herbt, Mt Barker
Clothier, Jos J, Mt Barker
Coates, G F, Baker's Hill
Cockram, R E, Kalamunda
Colbert, J, Mt Helena
Colebrook, R H R, Kalamunda
Colles, A A D, Mt Barker
Collins, Frank H, Buckingham
Collins Jno, Roleystone
Collins, R B, Roleystone
Collins, S, Kalamunda
Convine, W, Karragullen
Cook, Alfd, Chidlow
Cook, Arthur, Coondle
Cook, Arth, Toodyay
Cook, Wltr, Chidlow
Cooper, Thos L, Mt Helena
Cooper, Thos L, Sawyers Valley
Cooper, Wm R, Mundaring
Copley, S W, Upper Swan
Corrigan T, Baker's Hill
Cotterill, G W, Gingin
Cowen Wm J, Bridgetown
Cox, J N, Coolup
Craddock, J R, Bridgetown
Craig, A E, Jarrahdale
Craig, J, Pickering Brook
Craig, Jno, Walliston
Cranbrook, Mrs E M, 5 Katanning
Crommelin, J C, Stoneville
Cross Ben, Bedfordale
Cross, Benj V E, Bedfordale
Cross Hammond, Bedfordale
Cross, J, Argyle
Cross Jno, Donnybrook
Crouch W G, Donnybrook
Crowley, Mrs M, Donnybrook
Crutchett H J, Mt Barker
Cruys C, Chidlow
Cullingworth, W, Kelmscott
Daley, J J ,Bornholm
Daniell Robt, Sawyer's Valley
Davey C T, Mt Barker
Davey, L, Kendenup E
Davidson, W, Bedfordale
Davies, F G, Capel
Davies, W, Denninup Vale
Davis —, Pickering Brook
Davis, F W, Bedfordale
Davis Frank, Cuballing
Davison, Francis, Tenterden
Dawson, W Hy, Bakers Hill
Day & Co, Bridgetown
Day Wm J, Forrestfield
Deadman, H, Glen Forest
Deane, Wm L, Mt Barker
Del Era —, Lwr Chittering
Dempster, Wm E, Argyle
Depaz, C, Jones st, Osborne Pk
Depledge & Sons, Kendenup
Depledge, Albert, Kendenup
De Pledge H V, Mt Barker
Depledge, Henry, Kendenup
Depledge, Henry V, Kendenup
Depledge, Walter, Kendenup
Devlin Michl A, Capel
De Volta —, Parkerville
Dickson P H, Mt Barker
Dinning Benj T, Millendon
Dix, Albt, Kendenup
Dmitrieff, Alex, Bedfordale
Doerr Arth E, Parkerville
Dolbear Geo, Mt Helena
Donaldson Allan, Bridgetown
Douglas, E E, Kalgan
Douglas, E W, Albany
Douglas Edwyn, Upr Kalgan
Douglas, Edwyn W, Kalgan
Douglas Enoch, Upr Kalgan
Douglas Ernst E, Upr Kalgan
Douglas, Walter, Kalgan
Douglas Wltr P, Upr Kalgan
Dowding, Hy, Kalamunda
Doyle W H, Capel
Draper, F S C, Bridgetown
Draper J W, Bridgetown
Drummond, J R, Bedfordale
Duckett L O, Mt Barker
Duncan Robt, Forrestfield
Dunstan, E E, Sawyers Valley
Dutton, Reg, Armadale
Eagling Thos W, Pickering Brook
Edlin, Arth, Glen Forest
Edmonds, E Hrld (Bindoon), Mooliabeenie
Edwards, Aubrey A, Kalamunda
Edwards Chas E, Waterloo
Edwards, R, Glen Forest
Egan, A E, Bedfordale
Egan, Matt, Lion Mill
Elliot, Thos, Kendenup
Elliott Thos, Mt Barker
Elliott Wilfd, Wooroloo
Ellis, C L, Armadale
Elptington —, Pickering Brook
Elwin, F J, Bridgetown
Emms, Ivan F, Mundaring
Emms, Mrs E, Maida Vale
Encheff Jas, Pickering Brook
Evans, L, Glen Forrest
Evans Sidney E, Wooroloo
Evans, Stan V, Lower Chittering
Eversden Ernst, Kalamunda
Eversden, F, junr, Kalamunda
Eyres W E, Harvey
Fairfax, A, Lion Mill
Farnell, Jos, Coolup
Farquhar Wm D, Yornup
Fauntleroy, Wilfd C, Pinjarra
Fawell, W T, Toodyay
Fawkes G M, Kalamunda
Fawkes, G S, Carmel
Fawkes, M O, Carmel
Fellows G N, Mt Barker
Fellows W W, Mt Barker
Felton C F, Mt Barker
Ferguson, A J, Toodyay
Fergusen, Archd, Kelmscott
Ferguson, Wm N, Karragullen
Fernie, Alex, Carmel
Fernie Alex, Pickering Brook
Ferry W S, E Kendenup
Fewster N, Gingin
Fewster Norm T, Gin Gin
Fewster, Robt, Muchea
Fields, Wesley A, Coolup
Firby, T, Torbay

Fisher, S, Capel
Fletcher, G H, Bridgetown
Floyd, J B, Narrogin
Floyd, Wm G, Upper Swan
Floyed, F W, Narrogin
Foley, W E, JP, Kulikup
Foley, Wm E, Dwalganup
Folland W, Katanning
Forsyth, Andrew S, Parkerville
Foster —, Ewington
Fountain, Gerome, Chidlow
Fowler, Jno, Fitzgerald st, Northam
Fox, Wm, Stoneville
Francis, Richd E, Gosnells
Francis, V, Pickering Brook
Franklin, T R, Roleystone
Fraser T H, Mt Barker
Freney J, King River
Frith W, Mount Helena
Frost Mrs T, Mt Barker
Fruitgrowers Assn, Bridgetown
Fuge R D, Mt Barker
Fuge, R Douglas, Kendenup
Fuller, G J, Mullalyup
Fuller, H, Mullalyup
Fullerton A H, Greenbushes
Fyfield, D, Bedfordale
Gaden, Albt E, Wooroloo
Gale, G W, Takonarup
Gale Geoffrey, Upr Kalgan
Gallager, L, Armadale
Gardener —, Serpentine
Gardner, F F, Harvey
Gardner, Wm, Karragullen
Gaulthern, Wm, Gosnell's
Gemmell, J, Argyle
Gemmell, Jno, Donnybrook
Gibb & Son S, Norwood rd, King River
Gibb Seton, King River
Gibbons Arth, Brookhampton
Gibbs, H M, Harvey
Gibson Jno, Capel
Gibson, S, Kalgan
Gibson Sydney, Upr Kalgan
Gigg, W T, Donnybrook
Gilbert, Jno, Kendenup
Gillam, Hy, Caversham
Glover, C H, Mt Barker
Golder, D, Chidlow
Goldspink, Herbt J, Upr Swan
Gordon, Robt, Gosnells
Goundrey F S, Mt Barker
Gray, Allen E, Walliston
Gray, P, Bridgetown
Green, Chas, Spearwood
Green, H J, Bridgetown
Green W, Chidlow
Green, Wm F, Albany rd, Maddington
Greenlaw, Robt, Spearwood
Greenbushes, C D, Kendenup
Greenlow, Robert S, Coogee
Greenslade Edwd, Mt Barker
Greenslade H R, Mt Barker
Greig, W S (The Pines), Hester
Griffith Richd, Karragullen
Griffiths Kenneth, Karragullen
Griffiths Mrs E, Maida Vale
Grundey, Frank, Chidlow
Gunton, W, Kelmscott
Hall, Sam G B, Gosnells
Halleen Alfd R, Walliston
Hambley A J, Mt Barker
Hanbury, Clement A, Kanowna
Henbury Clem, Karragullen
Hancock, Wilfred, Maida Vale
Hanlin R T, Mt Paradise, Armadale
Hardaker Jno, Argyle
Harden, Everard, Stoneville
Harper, Mrs, Harvey
Harris, Chas B, Kenwick
Harris Cliffd, Bedfordale
Harris Kenth, Bedfordale
Harrison G F, Mullalyup
Hart, Wm, Roleystone
Hawker W, Mt Barker
Hawkins, A J, Kalamunda
Hawkins, Harry, Pickering Brook
Haynes, W A B, **Armadale**
Haywood, **G, Kalgan**
Helliwell, J, Gosnells
Henderson, J P, Bridgetown
Henry, **H, Bridgetown**
Heppingstone Miss, Harvey
Herbert, Geo, **Tenterden**
Herbert, Wm G, **Tenterden**
Hester R S, Bridgetown
Heyde Bros, Manjimup
Hicks, J, Kelmscott
Hill, Jas, Bakers Hill
Hill, Leon L, **Kalgan**
Hill Leond L, Upr Kalgan
Hill, R, Glen Forest
Hindmarsh, J, Harvey
Hitchcock, Wltr, Ferguson st, Mid Swan
Hobart, W H, Roleystone
Hobbs E H, Wooroloo
Hockin, Wm, **Gosnells**
Hockley W J, Mt Barker
Hodgson, Wm, Narrogin
Hoffman B, Chidlow
Holland Bros, Maida Vale
Holland W C, Kalamunda
Holmes, Wm C, Karragullen
Honnor, Jno, Kalamunda
Hopson, A J, Albany
Hopson, Alfd, Kalgan Lwr
Hornibrook, Mrs M, Capel
Hort, Saml, Darlington
Houghton, Sarah A, Bickley
Howarth, Saml, Upr Swan
Howatson, Lewis B, **Stoneville**
Howe, Alex, Kelmscott
Howlett, Harry, Argyle
Howlett, Maurice F, **Argyle**
Hudd, Arth, Maddington
Huggett, W A, Bridgetown
Hughes, —, Chidlow
Hulgich, I, Spearwood
Hurst, G E, *Boyanup*
Hurst, Jas H, Boyanup
Hutchinson, Robt, Burekup
Hyne, Geo, North Dandalup
Ilbery, Thos, Mundaring
Irvine, W A, Keysbrook
James Astley E, Upr Kalgan
James, E, Astley, Kalgan
James Mrs M, Walliston
James, Saml, Mt Barker
Jamieson Jno R, Stoneville
Johnson, Mrs C, Esperance
Johnson, Victor, **Hester**
Johnson, R A, Harvey
Johnston, J B, Bridgetown
Jorgensen, E, Kendenup
Johnston Mrs J M, Harvey
Kay Hy, Mooliabeenie
Kayser, A, Carmel
Keall, E C D, **Donnybrook**
Kearsley, Thos, Mt Barker
Keaughraun Jas A, Stoneville
Keegan, L, Kendenup
Keily, Pat, Maddington
Keily, Peter, Maddington
Keith, Fredk L, Low Chittering
Kendall A, Kendenup
Kelsall, **Miss, Kalamunda**
Kelso, Harold H, Mahogany Creek
Kemsley, Hrbt F, Low Chittering
Kendenup Estate, **Mt Barker**
Kennell, Wm, North Dandalup
Keogh Jas P, Kendenup
Keogh Jas P, Mt Barker
Kidd W, Capel
King, Hugh S, Gingin
King, Lionel G, Bullsbrook
King, R G, Swan View
King, Wm, **Maida Vale**
Kingston, Wm, Scotsdale
Kippin, **Hy, Woodanilling**
Kirk, W W, Chidlow
Kitney, Frnk S, Donnybrook
Kitney Jno, Donnybrook
Kliemke, Richd O, Parkerville
Klopper Adolph B, Seabrook
Knight, E G, Donnybrook
Knowles, G, Chidlow
Kristiansen, P, Bakers Hill
Kroenert A, Glen Forrest
Kummer E, Harvey
Kwang Sang, Sawyers Valley
Kyd, Frank G, Mahogany Creek
Kyger Orchard, Gosnells
Lake, H, Bridgetown
Lakey C E, Mt Barker
Lane, J, Kelmscott
Langridge, B, Donnybrook
Lebeck S E, Mt Barker
Ledwith, F, Takonerup
Ledwith, Francis W, Albany
Ledwith, Frncs W, Albany
Lee, Arth J, Maddington
Le Foot, Wm D, Mt Barker
Lee, G W, Sawyers Valley
Lee, H, *Narrogin*
Lee, Harvey, Argyle
Lee, Jos, Maida Vale
Lee, K, Toodyay
Lee, Raymond, Toodyay
Leisfield E, Wooroloo
Leitch, D, Harvey
Lewellen Fredk, Parkerville
Lewis, **E T, Gosnells**
Lewis, O R, Kalamunda
Lewis, Saml, Kelmscott
Lightowler —, Glen Forrest
Lillywhite, E, Mahogany Creek
Link Thos, *Stoneville*
Lissiman, N G, Gosnells
Littlely Ernst E, Carmel
Livesey, Sid, Takonarup
Lloyd, G T, Bickley
Loaring, A C R, Bickley
Loaring, Fred J, Bickley
Logie, Robt S, Kalamunda
Lord, Mrs J, Chidlow
Loton, Mrs E W, Mundaring
Lovibond, I, Toodyay
Lucas, Fredk A, Parkerville
Lyon, D, Bickley
McCarthy, H, Harvey
McCamish, Mack, Lyall's **Mill**
McCaskill, Roderick, Pickering Brook
McClure Roderic C, Kendenup
McCook J, Mt Barker
McCook, Jno, Kendenup
McCook R, Mt Barker
McCook Robt, Kendenup
McCormack —, Armadale
McGilvray, Wm, Lion Mill
Mack R, Bedfordale
Mack, Thos B, Bedfordale
McKay, Jno, Coolup
McKay, Jno, Mahogany Creek
McKeown, B H E, Albany rd, **Gosnells**
McKim Peel Orchard Co, Albany rd, **Gosnells**
McPherson Ernest A, **Waroona**
McKenzie, J, Harvey
Mackinnon, C A, **Hester**
McLean Chas, Kendenup
McLean, R G, Roleystone
McMillan, Ann, **Tenterden**
McNamara, Mrs K, Mt **Barker**
McNamara, Wm J, Albany rd, **Madngtn**
McPherson, E A, Hamel
McTaggart, N, Capel
McWhirter Andw, **Bickley**
Madderson, Wm, **Maida Vale**
Maher Thos, Forrestfield
Marchetti, D, Pickering Brook
Marimon J, Wimbleton st
Markey, David M, Mahogany Creek
Markham, J, **Harvey**
Marshall, C, Bridgetown
Marshall, Thos, J.P., **Torbay**
Martin, Arth T, Bullsbrook
Martin, Frncs, York
Martin, Frnk L, Chitterng, Muchea
Martin, H, Kendenup
Martin, Herbt, Kelmscott
Martin Herbt, Roleystone
Martin Mrs C F, Mt Barker
Martin, P, Chidlow
Martin, W G, Ewington
Mason, Ernst, Pickering Brook
Mauger Mrs P, Walliston
Mauger Thos P, Bickley
Mawer D, Mt Helena
Mawson, W, Takonarup
Maxton Eric, Upr Kalgan
Meachem Mrs E B, Roleystone
Mentha F, Mt Barker
Metcalf, Arth A, Maida Vale
Miller, A, Coolup
Miller R, Roleystone
Milligan Geo, Stoneville
Minawarra Orchard (W L Owen), Armadale
Mitchell, Fred, Chidlow
Mitchell, Philip, Kelmscott
Mitchell, Wm, **Lyall's Mill**
Moffat, Jno, Carmel
Moffat, Jno, Walliston
Moir, **Edwd S, Harvey**
Molyneaux, Richd Parkerville
Monger, F, Chidlow
Montgommery —, Upr Kalgan
Moor, Hy, Swan View
Moore Bros, Bridgetown
Moore Roy, Brookhampton
Moore H O, Bridgetown
Moore, Jesse, Pickering Brk
Moore, L W, Bridgetown
Moriarty, Jno C, Bridgetown
Moriarty, M, Mullalyup
Morley, Frncs, Low Chittering
Morris, J, Walliston
Morris, Richd, Pine Track, Canningtn **E**
Morrish, Mrs A, Armadale
Moss Osborne, Mooliabeenie
Moulton Jas, Bridgetown
Moulton, S J, Bridgetown
Mt Barker Estate (Neil **McNeil**), **Mt** Barker
Mozzoletti L, Chidlow
Mulkerin Mrs M, Mt Barker
Mulvay, G G, Maddington
Murdock, J H, Newlgabup
Murray, J & D (Riverview), Newlgalup
Murray, Alfd H, Muriel st, **Mid Jctn**
Nash, R Traill, Kelmscott
Nasmith, W, Bullsbrook
Negroni, Valento, Carmel
Neilson, Peter, **Kelmscott**
Neumann, W, Chidlow
Newlands, T, Pickering Brook
Newman H O, Millendon
Newman, R T, Coolup
Newnes, F M, Pickering **Brk**
Newton, Robert, **Kalamunda**
Nichols —, Pickering **Brook**
Nicholls, Jos, Karragullen

Nicholson P, Keysbrook
Nicol J O, Mt Barker
Nicol Jno, Kendenup
Noell Fredk, Bickley
Nor West Plantations Ltd, 194 St Geo ter, Perth
Oakes Thos, Stoneville
Offord, H T, Kelmscott
Ogston, Fred J, Baker's Hill
Oliver & Dalton, Kelmscott
Olsen, Anders, York
Omodei, P, Bakers Hill
Orr, W R, Maddington
Ortis H, Mt Barker
Ottaway, Kenneth A, Bedfordale
Owen, L, Mahogany Creek
Owen, O M, Pickering Brook
Owen, Oliver, Carmel
Owen, W L, Armadale
Oxley, Jas O, Darlington
Oyston, H A, Baker's Hill
Oyston, Leslie, Bakers Hill
Ozanne, C H, Bridgetown
Ozanne, Mrs Rosalie, Bridgetown
Packer, J, Chidlow
Paine Jas D, Kalamunda
Palmanteer, Geo, Bickley
Palmer, C A, Bridgetown
Palmer Donald T, Bridgetown
Palmer, H, Walliston
Paradise D, Sawyers Valley
Parke, A E, Argyle
Parke, G P, Argyle
Parke, J L, Donnybrook
Parke, Mrs A E, Donnybrook
Parker, J, Roleystone
Parkinson, Wm, Bibra Lake
Parks, G, Donnybrook
Parsons C E, Donnybrook
Paterson & Co, Bridgetown
Paterson, Donald, Pinjarra
Paterson, J V, Kelmscott
Patten Jack H, Forrestfield
Paul Albt S, Kalamunda
Payne, Arth A, Lwr Chittering
Payne, F A, Donnybrook
Payne, L A, Donnybrook
Payne, Les S, Lwr Chittering
Payne, P, Swan
Payne, Raymond, Boyanup
Payne, S, Upr Swan
Pearce Edwin H, Yornup
Pearce Frank H, Yornup
Pendergrast, Albt J, Mt Barker
Peters R B, Forrestfield
Petterson, Hjalmar V, Swan View
Piaggio, Frank, North rd, Bassendean
Phillip Chas R, Walliston
Philp, Fredk Hy, Kendenup
Piaggis, Frank, "White Wings," North rd, W Guildford
Pianta, Aloysius, Bullsbrook
Pickett, Augustus M, Lw Chitterng
Pickles Fred V, Mt Barker
Pimphry, R, Bakers Hill
Pinto, Barney, Donnybrook
Pitman, Robt, Waroona
Pitt Chas, Denmark
Playne, Richd H, Millbrook, King River
Pollitt, Jas, Toodyay
Pound, F E, Roleystone
Powell, J W, Bridgetown
Powell, T, Bridgetown
Pound, J W, Roleystone
Pratt, Arthur, Parkerville
Prescott, Frank, Roleystone
Price J Alvin, Yornup
Price, Thomas, Kalamunda
Priestley F W, Glen Forrest
Prince, L, Harvey
Pritchard, W E Homestead rd, Gosnells
Proud, Harry, Kendenup
Pryor & Dell, Carmel
Pullen Jno E, Mt Barker
Putland, Geo, Bickley
Queenwood Orchard Ltd (reg off), 674 Hay st, Perth
Quinn Dave, Roleystone
Ralph & Sons, Manjimup
Rapley, R, Glen Forest
Rannard Arth, Stoneville
Rath, O, Harvey
Raven, B W, Bedfordale
Raven, Matt, Maida Vale
Read, Moses L, Narrogin
Redhall J, Mt Helena
Rennick J, Donnybrook
Rennick, Wm, Donnybrook
Rhodes, Ernst, Maida Vale
Rhodes, H E, Maida Vale
Rhodes Joshua, Forrestfield
Rhodes, Joshua, Maida Vale
Ribe, Wm, Sawyers Valley
Richards Geo, Argyle
Richards Jno, Argyle
Richards, W, Donnybrook
Richards, W M, Mt Helena
Richards, Wm, Carmel
Richardson Bros, Wooroloo
Richardson, C A, Maida Vale
Rickard Wm, Forrestfield
Riggs, G, Takonarup
Ripper Allan, Stoneville
Roach, Mrs E, Kalamunda
Roads Wm, Kalamunda
Robbins, A F, Cuballing
Robinson, C T, Donnybrook
Roberts, Arth, Walliston
Roberts J, Bedfordale
Roberts, Maurice, Coondle
Roberts, Wm, Carmel
Robey, Fredk J, Parkerville
Robinson, Arth E, Bickley
Robinson, C I, Argyle
Robinson, E, Albany
Robinson Eric, Upr Kalgan
Robinson, F E, Kalgan
Robinson, F E, Takonarup
Robinson, Harry, Wooroloo
Robinson Mrs Nellie, Upr Kalgan
Roe, Jno F, Caversham
Roe, V, Armadale
Rogerson, C A, Maida Vale
Rogerson, Edwn, Upr Swan
Rosenberg, K, Armadale
Rosewarne, Harold, Kelmscott
Rough Jas C, Mundaring
Rough, Jas C, Stoneville
Rourke, Jas F, Swan View
Rowbotham Wltr, Upr Kalgan
Rouse, Jno, Walliston
Rudd, G, Argyle
Rudd Geo, Donnybrook
Ruffley, T, Bickley
Rutherford, J, Torbay
Rutherford W S, Manjimup
Ryalls, Jno A, Bridgetown
Ryd Frank, Mahogany Creek
Ryding Wilfd, Parkerville
Sala, Peter, Bartons Mill
Saleeba A, Forrestfield
Samaha, Geo, Albany rd, Maddington
Sandow Stan, Mooliebeenie
Sanderson, Fred, Maddington
Sandilands C, Mt Barker
Sandover Jno, Karragullen
Sandow, Jas, Lwr Chittering
Sandow, Jas B, Lwr Chittering
Sandow Syd L, Lwr Chittering
Sandow Stan, Mooliebeenil
Sanford, Jno, Donnybrook
Saunders & Son, Mundaring
Sawyer Saml A, Yornup
Scari Jos, Karragullen
Schmitt, J, Kalamunda
Schmitt, Jacob, Kalamunda
Schofield, Walter, Wattle Grove
Schunke, —, Dwellingup
Scott Thos H, Capel
Scott, Wltr, Mt Barker
Schunke Albt, Marrinup
Scott, Alexr, Walliston
Sealey Geo, Herne Hill
Sealey Geo (Millindon Est), Mid Swan
Sefton, B, Roleystone
Self, A V, Donnybrook
Serisier Lou Sawyers Valley
Sewell, F D, Kendenup (East)
Sewell F W, Gldfrd rd, Northam
Sharp Augustus, J.P., Donnybrook
Shaw, Arth, Carmel
Shaw, G, Walliston
Shaw Geo, Kalamunda
Shaw, J, Pickering Brook
Shaw, Jas, Chidlow
Shaw, W, Palgarup
Shepherd, Arth, Glen Forrest
Short, G, Collie
Silvester, J, Donnybrook
Simpson, Geo, Karragullen
Sims Frank, Baker's Hill
Sims, Jno G, Beckley st, Kenwick
Skewes N L, Bedfordale
Skewes T, Kelmscott
Slatter, Geo Kelmscott
Smith Fredk J, Mardella
Smith, Geo H, Mt Barker
Smith Geo H, Yornup
Smith, Hy A, Albany rd, Gosnells
Smith, Hy S, Kulikup
Smith, J, Brookton
Smith, Jno E, Pinjarra
Smith Mark L, Forrestfield
Smith, R, Bedfordale
Smith, Wm A, Maida Vale
Smith Wm D, Forrestfield
Smyth, Robert, Parkerville
Somerset & Webb, Donnybrook
Sounness & Sons, W, Mt Barker
Sounness, Fredk H, Mt Barker
Sounness, Jno G, Mt Barker
Spark F J, Kelmscott
Sounness, Thos G, Mt Barker
Speers, Geo, Bridgetown
Spence, J, Hester
Spencer Herbt E, Bulading
Spencer, Mrs G, Collie Burn
Spencer Robt, Lwr Chittering
Stagg, W N, Chidlow
Stalker, Fred L, Gosnells
Standring —, Glen Forrest
Stanford, A E, Harvey
Stanford, C, Harvey
Stanley C C, Williams
Stanswood, C E, Bridgetown
Stanswood, Cyril, Hester
Staples, Alfd, Kelmscott
Steicke A A, Mt Barker
Stephens Eric, Mooliabeenie
Stephenson, L & J, Lion Mill
Stephenson, S, Bridgetown
Stirling, Alex, Tenterden
Stoddart, R J, Bullsbrook
Stothard W C, Mt Barker
Stott, Robt, Coondle
Stremple, H, Pingelly
Stribling, Cecil C, Mundaring
Strike Chas, Stoneville
Summerset & Webb, Argyle
Swift, Jno, Kenwick
Sylvester, Wm, Kendenup
Symes, F C, Armadale
Synnott, O B, Kelmscott
Tarabochia Mrs, Kelmscott
Taylor Bob, Wagin
Taylor, E W T, Bdgetwn
Taylor, Jno, Swan View
Taylor Mrs V H, Mt Barker
Taylor P H, Caversham
Taylor, Thos, Millendon
Temby, W, Pickering Brook
Thomas A V, Donnybrook
Thomas J, Donnybrook
Thomas Jas H C, Capel
Thomson Alex, Kalamunda
Thorne, Lindsay, Herne Hill
Titchbon, —, Argyle
Tompse.. Albt, Capel
Toodyay Frtgrwrs Assn, Toodyay
Townsend, Frank, Tenterden
Townsend, Geo, Mahogany Creek
Travers Frank, Australind
Trezise, E A, Sawyer's Valley
Trigwell, Fred, Boyanup
Truman Osborne, Sawyers Valley
Truslove, Wltr, Swan View
Tucker, F R, Capel
Tucker, Hy, Chidlow
Tucker Robt W, Capel
Tuckey, Edwd J, Coolup
Tutnell, H, Tenterden
Tufnell, W, Tenterden
Turner, A J, Walliston
Turner, Frnk, Walliston
Turner, Hy, Kalamunda
Turner, Hy, Walliston
Turner Jas, Bridgetown
Turner, Wm J, Capel
Turrell, H F, Argyle
Turton, T, Bickley
Unkovich, Jno J, Herne Hill
Upham, A S, Harvey
Vernon Hor, Tutunup
Veza Ante, Kalamunda
Viol, Wm, Maddington
Walker —, Glen Forrest
Walker, L, Bickley
Walker J, Pickering Brook
Wallis, Frank R, Walliston
Wallis, Fred R, Walliston
Wallis, Fredk, Kalamunda
Wallis, Jno, Kalamunda
Wallis, Levi, Walliston
Walliston Orchardists Ltd, 115 St Geo ter, Perth
Ward, F, Bornholm
Warnock Chas H, Mt Barker
Warnock Cyril F, Mt Barker
Warthwyke, Guy H, Takonarup
Warthwyke, Harold G, Takonarup
Waters, Anthony, Sawyers Valley
Watkins, Geo, Jarrahdale
Watson, J, Sawyer's Valley
Watson, Le Grande A, Mt Barker
Watson, Mrs E, Mundaring
Watson, Wm, Mooliabeenie
Watters Richd, Mundaring
Watts, Ebenezer Ernst, Stoneville
Wear, Geo C, Kelmscott
Weekes, G, Hamel
Weekes Thos, Hamel
Welby, Geo, Bibra Lake
West, C, Bullsbrook
Westcott L, Toodyay
Westley Ernest J, Wooroloo
Weston, Gregory P, Pickering Brook
Wheelwright, Alfd, Kalamunda
White Jno P, Yornup
White R J, Yornup
Whiteside, H, Bickley
Whittem, J, Bornholm

Whittaker, W, Kelmscott
Whittington, Thos J, Brookton
Whittle & Ethel, Pickering Brook
Wilbrey, J S, Pinjarra
Wilkins E K, Brfdgetown
Williams —, Armadale
Williams, Chas, Bickley
Williams Ernst, Upr Kalgan
Williams, F M, Kelmscott
Williams, Frank, Coolup
Willis, W J, Byford
Wilson, F, Bullsbrook
Wilson, P, Maida Vale
Wilson, R, Maida Vale
Wilson, Sidney, Upr Swan
Wittfoht, Jno, Capel
Wood, Georgina, Donnybrook
Woolston, Archd, Sawyers Valley
Wooseman, G, Mt Helena
Wright, F W, Boyup Brook
Wright G, Mt Barker
Wright, Robt H, Mt Barker
Wright, Wm G, Mt Barker
Wrench, H M, Bridgetown
Yates, H L, Capel
Yates, R B, Capel
Yates Wm T, Upr Swan
Yde, Rene A, Swan View
Yeats, Witr, Kelmscott
Yozzi Felix, Lwr Chittering
Young, J, Bridgetown
Young R, Pickering Brook
Zgcolli, J, Williams

MARKET GARDENERS.

Aberlee, Geo, Spearwood
Ackley Richd, Cuthbert
Ah Ki, Lawley st, Perth
Ah Moy, 247 Charles st, N Perth
Ah Toon, Subrbn rd, S Pth
Ah Wah, Albany
Ah Won, Frederick st, Bel Park
Aitken, Alexr, Qn's Park
Alexander, Hbt, Byford
Alfirevich, R, Spearwood
Allen Bros, Cuthbert
Allen, Fredk, Cuthbert
Anderson, Jno, Anderson rd, Coogee
Anderson, Wm, Russell rd, Coogee
Andrews, —, Cuthbert
Andrews, Harry, Rowlands
Arbuckle, Jas, Balcatta
Archdeacon, Ernst A, Toodyay
Arenas, Jno, Kenwick
Ash Frank (Oakabella), Howatharra
Ashby, C, Wanneroo
Ashby, Eli, Wanneroo
Ashton, Geo, Ludlow
Attwell, A, Cuthbert
Attwell, Ross, Cuthbert
Attwell, Thos, Cuthbert
Auger, P, Balcatta
Austin, —, Huxtables
Avis, J, Pingelly
Backshall, Alfd, Walkaway
Bailey, Andw, Spearwood
Baker, M, Bridgetown
Bansbury, Edwd, Balcatta
Barone, Salvatore, Wanneroo
Barry H M, Rockingham
Basilio, C, Falkirk rd, Maylands
Bateman F W, Kalamunda
Barrey, Thos, Coolup
Bateson, Josh, Maddington
Barnes, Thos, Perth rd, W Gldfd
Beauglehole, Jos R, Greenbushes
Beccarelli, Lugi, Coolgardie rd, Somerville
Bell Jas, Rockingham
Bennett, Richd, Rockingham
Bentley E, Spearwood
Bestry J, Balcatta
Bird, Claude, Toodyay
Bird, G, Kalamunda
Bird, J, Kronkup
Blaskovich, Geo, Spearwood
Blencowe Bros, Geraldton
Blinkinsop, J S, Spearwood
Bolitho, W, Bornholm
Bovell, Jas, Huxtable
Brady A M, Wanneroo
Brainbridge, Wm, Kronkup
Brenzie —, Spearwood
Bridger, Wm, Cannington
Brooks, Geo, Wattle Gro
Brown, Arthur, Kronkup
Brown, J, Balcatta
Brown, T A, Cue
Buck, Edward W, Wanneroo
Bue, W, Suburban rd, S Perth
Bunney, A W, Mt Helena
Bush, Frank, Bullsbrook
Cain A J, Spearwood
Cake, Ernst, Kronkup
Caporn, Amos, Wanneroo
Carrello, Jos L, Faucett rd, Coogee
Carrello, Philip, Faucett rd, Coogee
Carter H, junr (potato), Marybrook
Carter T (potato), Marybrook
Chen Lung, Mary st, Maylands
Chokolich, Steve, Wanneroo
Christensen, Paul, Wiluna
Christie, A R, Albany rd, Kenwick
Church, Geo, Kelmscott
Clarke, Hy A, Queens Park
Cockman E J, Wanneroo
Cockman, Miss F M, Wanneroo
Cockman, Rose R, Wanneroo
Cockman, Samuel, Wanneroo
Collett, Robt A, Gingin
Conti Leone, Wanneroo
Cooey, Jno, Charles st, Mt Haw
Cook, A J, Lowden
Cook, E, Bornholm
Cook, I N, Toodyay
Cooper, Wm, Carnarvon
Cork, G A, Spearwood
Cosgrave, Thos, Parkerville
Cotton, Geo, Holyoake
Cousins Geo & Jno, Kalamunda
Cousins, Jno, Walliston
Coxhead, J, Cardup, Byford
Crisell, Jno, Wanneroo
Crissifulli Antonio, Wanneroo
Darch, Jas, Sydenham st, Cannington
Davies, Calvert C, Bayswater rd, Byswtr
De Lactor Richd, Kelmscott
Dee, Geo, Dindiloa
Della, P, Bullsbrook
Dellabona, P, Main st, Osborne Park
Dellaca, Mary, Esperance
Derpich, Peter, Hector st, Osborne Park
Dewar, William A, Gingin
Dickenson Merlin, Wilson's Patch
Dodd, Stewart, Spearwood
Dodds, Robt, Spearwood
Dominich, Jos, Rupert st, Kenwick
Dominich, R, Kenwick
Douglas, Mrs J, Esperance
Dowell, J E, Bedfordale
Dowell, Richd, Armadale
Dragnovich G & F, Spearwood
Duffy Ernst (Carrine), Balcatta
Duffy H, Balcatta
Duffy, Jas B, Wanneroo
Duffy W, Balcatta
Dymott, Lewis, Brookton
Ecclestone Wm, Waroona
Ellement, Chas F, Spearwood
Ellement, H A, Spearwood
Evas, T G, Spearwood
Famlonga, G, Spearwood
Fancote, Henry, Kelmscott
Fat, A, Loftus st, Leederville
Ferralas, G, Wanneroo
Few, A G, Pinjarra
Fletcher, Jno, Spearwood
Folland, C W, Williams
Follington, A, Spearwood
Ford, Cyrus F, Northampton
Frape, Edgar, Swan st, Osborne Park
Fraser, Davd, Bullsbrook
Fraser Wm, Ivanhoe st, Bssndn
Furlong, W P, Albany
Gable, Stan, Corry Lynn rd, Clrmnt
Garbin V, Spearwood
Gardiner, W P, Worsley
Gastalda, Damitino, Fernbrook
Gates, J, Mullalyup
Geary, Fred H, Toodyay
Geary, T V, Toodyay
Gerovich J, Spearwood
Gibbons, A J, Donnybrook
Gibbons, Charles, Donnybrook
Gibbs, A, Balcatta
Gibbs, Hv W, Wanneroo
Gibson, Jesse, Halsey st, S Bunbury
Gillett Chas, Wanneroo
Gillett Frank, Collingwood st, Osborne Park
Girando Giovanni, Albert st, Osb Park
Godicke, F, Balcatta
Godicke, Harold, Balcatta
Goodchild Bros, Spearwood
Gordon, Dvd, Balcatta
Gown Alfd E, Maddington
Gregg, Edwd, Kalamunda
Guglatta Bros, Govt rd, Osb Park
Gulberti —, Laverton
Gulvin, Alfd, Spearwood
Hadrill Herbt, Cuthbert
Hale C E, Forrestfield
Halliday, W E, Albany
Hammond, Syd, Jandakot
Harding, Edgar, Evelyn st, Gosnells
Harding, Jos R, Bullsbrook
Harman, W, 4-Mile, Wyndham
Hasham, Ali, Laverton
Hasluck Bros, Walliston
Hawthorn, J, The Peninsula, Maylands
Hazelmore S J, Rockingham
Henley, Arth, Northampton
Hill, Frederick, Gingin
Hinds Thos, Hardy rd, Maylands
Hing, Tom C, Walliston
Hipper, Hy, Northampton
Hoffman, A, Narrogin
Hoo On, Hector st, Osborne Pk
Hop On, 137 Ascot rd, Rivervale
Hop Wah, Douglas av, S Perth
Hortin F V, Kronkup
Hortin J P, Kronkup
Howell J, Wanneroo
Hudson, W F, Roleystone
Huljich & Yerkovich, Spearwood
Hunter, Thos, Bullsbrook
Hutchins, A, Nannup
Hymus, Worsley Fredk, Rockingham
Ingram, T P, Coogee
Irvine, Alex, Jandakot
Ivankovich R, Spearwood
Irvine, Jno, Jandakot
Ivicivich, I, Spearwood
James, T, Kellerberrin
Jeffrey Bros, Spearwood
Johnson, August, Kalamunda
Johnson, Chas, Maddington
Jones, Levi, Kelmscott
Jones R, Waroona
Jones, Richd, Wagerup
Jordan, Alfd, Bullsbrook
Jordan, Wm O, Donnybrook
Joyce, H, Kron Kup
Judd, C, Holyoake
Karasek, Frank, Huxtables
Kee Ching, 360 Vincent st, Leederville
Kee Lung, 13 Stamford st, Ldrvle
Keep, Fredk, Moonyoonooka Siding
Kellsall, Miss, Kalamunda
Kelly, Jno, James st, Osborne Park
Key Ah, 5 Stamford st, Ldrvle
King, Alf H, 11 Meadows st, Gldfrd
King, Chas, Meldrum av, Kalg
King, E W, Bullsbrook
Knapp, Jas, Kronkup
Kong Wah & Co, Douglas av, S Perth
Kowase, T, Kowatharra
Lauder, J, Oakagee
Lawrence, H, Jandakot
Lawrence, Horace, Wanneroo
Leach, Chas, Wanneroo
Leach, Geo, jun, Wanneroo
Leaworthy, Geo, Karragullen
Lee Kim, Suburban rd, S Perth
Lee, Mrs L, Jumperdine
Lee You, 372 Vincent st, Ldrvle
Leishman, Wm, Riversdale rd, Blmnt Park
Letita, A, Banjupp Siding
Licciardello, Antonio, Newlands
Licciardello J, Newlands
Lindsay A, Rockingham
Logue, J H, Kelmscott
Lum Fat, 39 Melrose st, Ldvile
Lusini, Tobis, Marbellup
Lynch, Danl, Hamilton st, Queen's Pk
McCabe, Jno, James st, Cannington E
McCluskey, Bros, Oakagee
McFarlane, Andrew, Stock rd, Hamilton Hill
Machin G, Rockingham
McIver & Tempe, Bullsbrook
McKay, Thos, Bullsbrook
Macpherson, Geo, Kanowna av, Belmont Park
Mann, Mrs L M, Kelmscott
Martin Ernest, Esperance
Matthews, W, Jumperdine
Maxton, Eric, Kalgan
May, B J, Kronkup
May, Harry W, Kenwick
Mayor Alfd, Hamilton Hill
Mayor, Alfd, Spearwood
Mears Jno, Huxtables
Meredith, Frank, Mt Sir Samuel
Merrick, T, Coorow
Mir J, Hughes st, Cannington
Mitchell, David, Kronkup
Mitchell, Harry, Kronkup
Mitovitch, K, 255-7 Charles st, N Perth
Mohomet, Rasoul, Laverton
Moore B, Balcatta
Moretti Bros, Huxtables
Morfitt, H, Mandurah
Morris, A B, Kronkup
Morris, Job, Wagin
Mortimer, Jas, Huxtables
Mouthaan G, Waroona
Moxon, George, Kronkup
Muir, Campbell, Coogee
Mullane, Mat, Armadale
Mullins, Martin, Gin Gin
Murphy, Albt H, Jandakot
Murphy, Jno, Kelmscott
Musca Basilia, Wanneroo
Newell, D, Morley Park
Newman, Benj, Kalamunda
Newman, Frank G, Coogee
Nilsson, Geo, Cannington
Nuttall, J W, Crawley Park Est, Ned Pk
Olsen Bros, Oakagee

Olson A C A, Hare st, Piccadilly
Ol Kee, Swan st, Nth Fremantle
On Wing, 289 Charles st, N Perth
Ostle, Thos S, Wanneroo
Packer & Hersey, Albany rd, Cannington
Paine, C T, Kronkup
Palmer, Witr, Caversham
Pappas Jno, Wanneroo
Parer, Chas J, Coolgardie rd, Somerville
Parkinson, Thos, Dindiloa
Parkinson, Thos, Nabawa
Parkinson, Wm, Coogee
Parkyn, A, Northampton
Parrott, H C, Spearwood
Patroni, Jack, Coolg rd, Somerville
Pazzini Vincenzo, Wanneroo
Pearsall, Chas, gdnr, Wanneroo
Pearson, J J, Jandakot
Peat Harold, Rockingham
Pensini, J, Hamilton st, Osborne Park
Pernich Mate, Coolgardie
Phillip, W, Byford
Phillips, G, Cue
Pickles Jno, Herne Hill
Pope, C A, Wanneroo
Postan, Fredk, Huxtables
Powell, Jas, jun, Scott st, Guildford
Poy, T, Kirup
Pridmore, L V, Bedfordale
Pritchard, Wm, Geraldton
Purser W, Wickepin
Radach, Gus, Coolg rd, Somerville
Radice Leone, Wanneroo
Radonich S, Spearwood
Ragless Bros, Bullsbrook
Randall, Edwd H, Northampton
Raulston, Jas, Kronkup
Raynor, Mrs C H, Kelmscott
Read, Geoffrey, Bullsbrook
Reed, Albt E, Kelmscott
Reilly, Wm J, Belmont Park
Richter E, Balcatta
Riley, Fredk, Riverton rd, Cannington
Riley R F, Nicholson rd, Cnngtn
Robinson, —, Kalgan Lower
Rodgers, Frank, Australind
Rogerson, S, Moonyoonooka Siding
Ross, A, Bornholm
Rowe E H, Geraldton
Rowland, Frank, Northampton
Russo, Alfic, Newlands
Sala, Peter, Bartons Mill
Salateena, P, Pickering Brook
Salvatore, M, Wanneroo
Sandberg, J, Marbellup
Sandburgh, A, Marbellup
Sawle, Richard, Coogee
Sava, Mrs E, Coolg rd, Somerville
Saw Wm E, Rockingham
Sceresini, P, Cooknerup
Schenk, A F, Rockingham rd, Hmltn Hill
Schultz, Edwin P, Balcatta
Scott, Dan, 43 Viewway, Ned Park
Sellers Thos W, Northampton
Shanks, Bertie, Jandakot
Separovich, J, Spearwood
Shultz Emil, Balcatta
Sideris G, Donnybrook
Sieben, Paul, Kelmscott
Simons, France, Bullsbrook
Sims, Benj, Herne Hill
Sims, Phil A, Leake st, Belmont Park
Sinagra J, Wanneroo
Siracusano Geo, Wanneroo
Sixt, August, Beagle Bay
Skehan, Jas, Osborne Park
Sleight, E, Rly st, Queen's Pk
Sloan, E, Rockingham
Sloan Wm, East Rockingham
Smith, J C, Holyoake
Smith, W, Worsley
Smith, Witr Jos, Alfd st, Cirmnt
Soon Lee, Balcatta
Spencer, Chas, Kelmscott
Spencer, Jno, Mill st, Qn's Park
Spencer Wesley A, Jandakot
Spencer, Wm E, Jandakot
Spiers, Mrs Jas, jun, Wanneroo
Spiers, Robt, Wanneroo
Sprejan, M, Spearwood
Stanton, P, Banjupp Siding
Steele, Theodore, Wanneroo
Steer, Wm H, Muchea
Steinlin A, Darradup
Steptoe Jno, Allanson
Stevens, Jas, Bedfordale
Stewart, R, Mt Helena
Stone Jas, Labouchere rd, Sth Perth
Stooke, Wm, Liege st, Osborne Park
Strahan Mrs, Jumperdine
Strange, Wm, Queens Park
Straughair, W, Spearwood
Suey Sang, Garrett rd, Bayswater
Suey Wah, Albany
Sun Quong Wah, Douglas av, S Perth
Sun Sung, Beach rd, S Bunbury
Sutcliffe, T J, Geraldton
Tapping, Geo, Wanneroo
Tapping, Thos, Wanneroo
Tapping, Wm, Wanneroo
Tate, James, Kalamunda
Taylor, Henry, Parkerville
Temperton, W, Geraldton
Thomas C, Harold st, Belmont Pk
Thomas, Hy C, Kronkup
Thompson, Fredk, Toodyay
Townsend Thos, Mahogany Crk
Townsend, Wm, Wanneroo
Travers, Frank, jun, Australind
Treeby & Sons, Jandakot
Treeby, Jos, Armadale
Trickett, Emile, Wanneroo
Tsmura, K, Oakagee
Tuffin, T, Jumperdine
Tuffin Tom, Toodyay
Venciullo Sam, Falkirk rd, Maylands
Viner, Geo, Crawley Park Est, Ned Pk
Vitale, Jno, Wanneroo
Wah You, (off) Esplanade (The), Sth Perth
Walker, Alfd, Jandakot
Walker, Jno W, Bullsbrook
Walter Geo, Albany
Ward, Frank, Kronkup
Warren, Edwd, Bullsbrook
Watkins, T, Cannington
Weir, R S, Toodyay
Wellman, Chas, Helena st, Gldfd
Wells, Ern, Spearwood
Wells, Jno J, Nabawah
White, Jas, Main st, Osborne Park
White, Robt, Wanneroo
Whittington, John, Brookton
Wickham, R, Holyoake
Wilkinson, Jos, Kronkup
Williams, Fredk, Spearwood
Wilson, R, Busselton
Wing Hi, Swan st, Nth Fre
Wing War, Collie
Wong Bue, Manning rd, Sth Perth
Wylde, W R, South cres, Bayswater
Yamamato, J, Howatharra
Yates, Frank, Toodyay
Yee, Lee, Bibra Lake
Yick Len, Jarrahdale
Yolklumm, Chas H, Toodyay
York, D, Jarrahdale
York W C, (off) Suburban rd, Sth Perth
Young, Quong Lee, Bibra Lake
Young, Geo, Cannington
Zanni Jack, Cannington
Zemmenic, Andy, Spearwood
Zic, M, Spearwood
Zuvella, T, Spearwood

VIGNERONS.

(Compiled from Official List.)

See also Wine Makers, Trades Section.

Aberle G W C, Shallcross st, Spearwood
Alerich N, Herne Hill
Anderson H M, Buckland Estate, via Northam
Anderson Jas, Caversham
Anderson R W, Upper Swan
Anderson S J, Upper Swan
Andrews, J D, Herne Hill
Andrews M, Bassendean
Andrews, Robt G, Irishtown, Northam
Anthony S, Mid Swan
Antunovich A, Baskerville
Ashman A, Baker's Hill
Babich J, c/o S Lettica, Millendon
Babich N M, Herne Hill
Bailey, Harry E, Caversham
Baird R, 54 Ord st, W Perth
Baker, A, Upr Swan
Baker H A, Herne Hill
Banovich Bros, Herne Hill
Banovich M, Herne Hill
Barbarich, Jack, Millendon
Barbarich Jno, Box 16 P O, Mid Jnctn
Barbetti Peter, Waterloo
Barker B, 79 Broadway, Bassendean
Barlow J, W Swan
Barrett, Leonard Trevor, Up Swan
Barrett, W, Millendon
Bassett J, Middle Swan
Baty Norm, Swan View
Bauk S, Herne Hill
Bayley, J J, Herne Hill
Bell Bros, Woodanilling
Bebich I, Herne Hill
Benson J, Homestead rd, Gosnells
Beros Bros & Lovrete, West Swan
Bessell-Browne S, Anzac ter, Bssndn
Beus A, Midland Junction
Beus Mrs A, Box 11, P O, Midland Jnctn
Bicknell D F, Montreal rd, West Midland
Bignell C G, Herne Hill
Bilkley J, Millendon
Bilkey W, 14 Woodbridge ter, Mid Jnctn
Blaskovic, Geo, Spearwood
Blue G H, Upper Swan
Bobanac M D, Herne Hill
Bonovich M, Herne Hill
Boxall A M, Millendon
Brammall A, Herne Hill
Branchi & Morlecchi, Coolup
Branchi A, Coolup
Brindle J, Herne Hill
Brooks P C, c/o A Yeates, Millendon
Brown A, Buckingham rd, Greenmount
Brown G M, Wundowie, via Wooroloo
Brozicvich Miro, Herne Hill
Bryne J, Herne Hill
Cameron, W D, Millendon
Celli D, Millendon
Chamberlain Mrs G C, West Swan
Chamberlain W L, West Swan
Champion, J, Bakers Hill
Chatfield Thos A, Arthur st, Caversham
Chepo Bros, Baskerville
Chokolich S, Wanneroo
Clayden W H, Belmont
Clouston Mrs C, West Swan
Cockerby A L, Swan View
Cole, F, Millendon
Cole W J, Millendon
Convoy & Co Ltd A H, Upr Swan
Cook Mrs M S, Upper Swan
Copleys Bank Ltd, A M P Bldg, Perth
Corich T, West Swan
Cowell Mrs G S, 204 Rly ter, Maylands
Cox Bros, Coolup
Cutler W E, Swan View
D'Amico G, West Swan
Daminai L, Waterloo
Darby J, Stratherne P O, E Pingelly
Davies A W, P O, Maida Vale
Davies F T, Millendon
Davis Fred W, York rd, Greenmount
Day W W, West Swan
Della A, Wannamal
Delmarco J, Waterloo
Deplazzi B, Waterloo
Devereaux Alf, Henley Park, W Swan
Divich S M, Herne Hill
Dobra Frank, West Swan
Donatti L, Osborne Park
Ducas R A P, Herne Hill
Ducas T P R, Guildford
Duff J, Guildford
Dunster C O, Midland Junction
Edgecombe Bros, West Swan
Edwards, H, Upr Swan
Elms T, Middle Swan
Ercey S, Baskerville
Fawell Mrs A, Middle Swan
Fawell, Saml J, Herne Hill
Feutrill H E, Upper Swan
Fewster R V, Muchea
Finlay P W, Hammersley rd, Guildford
Finlay W J, Middle Swan
Finlay Wilfred L, West Swan
Fischer Hugo, Darlington
Fleming, Geo W, Millendon
Floyd, G W, Millendon
Foulkes-Taylor C J, Mooliabeenee
Francis E C, Pyrton Est, Guildford
Gaden A E, Wooroloo
Gelmi D, Waterloo
Gibson, Fras J, Middle Swan
Gidney S F, West Swan
Gillan H, Caversham
Goldspink H J, Millendon
Gordon C S, West Swan
Graveson J, Millendon
Gray Mrs C, Bindoon, via Muchea
Grey Geo, 46 Cope st, M'dland Junction
Gray G, Millendon
Grieve J W, Caversham
Gull H, Guildford
Guy A A, West Swan
Haining, H R, Millendon
Hains Mrs C, Vine st, Herne Hill
Hall P T, Narrogin
Hallett, Milton, Upper Swan
Ham L W, Herne Hill
Hamilton P F, Hamersley rd, Guildford
Hankinson W, Spearwood
Hargreaves H T, Herne Hill
Harmer U, 89 Newcastle st, Mid Jctn
Harrison E, c/o A Yeates, M'llendon
Harrison, S, Herne Hill
Hasluck L N, Herne Hill
Haufe E W, De Burgh rd, Caversham
Hayes J, Herne Hill
Herbert H, West Swan
Hill Mrs A L, Hampton Vineyard, Nrthm
Hill Mrs M, Baker's Hill
Hillard J, West Swan
Hills R B, River rd, Millendon
Hillyard J, West Swan
Holden W J, Swan View
Holt E, York rd, Greenmount
Hooper Bros, West Swan
Hoops W L, Swan View
Hooton N, Midland Junction
Hope R L, Baskerville
Horne A K, West Swan
Horne S G, Swan View
Horne W, York rd, Greenmount
Horner R, Herne Hill
Howard N, Upper Swan
Howarth S, Upper Swan
Howie F F, West Swan

Howie R, West Swan
Howie W W, Toodyay
Huggan T, Midland Junction
Hunter S G, Nanamodan, via Clackline
Hyne C, Millendon
Hyne C R, Sth Guildford
Ilich, I, Herne Hill
Ilich P B, Herne Hill
Ivicevich Bros, Herne Hill
Jackich J, Henley Pk, West Swan
Jecks C, Guildford
Jeffries J L, Woodanilling
Jones L H, York rd, Greenmount
Jones V L, Middle Swan
Jujnovich J, Upper Swan
Kafarela V, Caversham
Kell L E, Mooliabeenee
Kellow F J, Caversham
Kenny Mrs M D, West Swan
Kerruish C, Caversham
Kerruish E M, Caversham
Keurrish Ernst, Beechboro
King, David, Caversham
King R G, Pecy rd, Swan View
Kippen H, Woodanilling
Knezovich M, Herne Hill
Knowles G, Chidlows
Korich T, West Swan
Kosovich Bros, Millendon
Kosovich Geo, Millendon
Kosovich, Nicholas, Herne Hill
Kosovich Tony, Herne Hill
Krajancich J, Herne Hill
Kraljevich I, Herne Hill
Kukura A J, Herne Hill
Kukura I, Millendon
Kukura, P J, Millendon
Kukura T, Herne Hill
Kuzmic Ivan, Herne Hill
Kuzmic T P, Herne Hill
Kuzmanich P, Herne Hill
Lamont N, Baskerville
Lamond, Jas, Millendon
Lamond, Jno, Millendon
Lamont, Neil, Upr Swan
Lee Mrs H, Maida Vale
Letica S, Gingin rd, Millendon
Lewer, Henry J, Herne Hill
Light Mrs A, Herne Hill
Light Mrs A, Herne Hill
Lobb W V, Upper Swan
Lofven Miss I, West Swan
Loughridge J, 42 Devon rd, Bassendean
Loughridge Mrs J H
Lovibond E T, Toodyay
Lawson R J, Padbury av, Millendon
Lubich G, West Swan
Ludeman E, Wattening
Luetich & Co, Upper Swan
Lukan B, Osborne Park
Lutter R, Vine st, Herne Hill
Lynn J, Swan View
McCrae Mrs D, Millendon
McDonald, Wm, Herne Hill
McKenzie J, Beechboro
McKenzie Mrs B R, Benara rd, Caversham
McLean —, Woodanilling
Mader G H, Woodanilling
Maffesconi J, Maddington
Makin, Henry, Herne Hill
Manoni Peter, Waterloo
Marich M, Hamilton Hill
Marshall, Albt E, Caversham
Marshall J, Midland Junction
Marshall, Jas H, Millendon
Marshall L, West Swan
Mason & Wilson, Clackline
Mason H, Clackline
Massey, Jno F, Upper Swan
Masters A C, Box 75, P O, Wagin
Mateljan M, Middle Swan
Mateljan N, Herne Hill
Mayger J F, West Swan
Meechin R M, Caversham
Merrifield, Chas, Herne Hill
Minchin W, West Swan
Miocevich —, Herne Hill
Miscovlech Tony, Millendon
Mouritz H C, Katanning
Muirhead S, Upper Swan
Murray G, West Swan
Murray W, West Swan
Musamick G, Herne Hill
Myers J E, Baker's Hill
Neary J, Herne Hill
Neary J M, Millendon
Newman H O, Millendon
Newman Mrs C A, Millendon
Newman R T, Coolup
Noack C, Upper Swan
Noack P A W, Box 25, P O, Mid Jnctn
Nolan P, Upper Swan
North H W, Millendon
Oldson Johan, Herne Hill
Oyston H A, Baker's Hill
Pabich, Jos E, Millendon
Palmer O, Caversham
Palmer W, Caversham
Parin, R, Wanneroo
Parsons W W, Popanyinning
Pasmore G, Gosnells
Pavlinovich Jno, Herne Hill
Payne S E, Upper Swan
Pearson R P, 11 Geddes st, Vic Park
Pederick W J, Wagin
Pedretti M, Waterloo
Pelusi G, Bicton
Perich L M, Millendon
Pervan A A, Baskerville
Pervan M, Herne Hill
Peterson Mrs A E, Millendon
Petterson H, Swan View
Philp Mrs M L, Pyrton Est, Guildford
Pickles J, Midland Junction
Pivac M, West Swan
Poklepovich Peter, Herne Hill
Pollitt J, Box 22, P O, Toodyay
Pow J R, West Swan
Pow K G, West Swan
Powell Mrs M, Padbury av, Millendon
Prentice, Jno, Millendon
Preston F, Guildford
Price, J, Coolup
Pringle Miss M H, Padbury av, Millndn
Raban, M, Herne Hill
Radalj T, Herne Hill
Radich J, Baskerville
Radisich F, Baskerville
Rakich & Vukajevich, Middle Swan
Rakich Bros, Box 11, P O, Midland Jnctn
Rakich Ante, Baskerville
Rakich I, Midland Junction
Rakich I J, Box 8, P O, Midland Jnctn
Rakich Bros M & S, Millendon
Ranoldi M, Upper Swan
Read G R, Mooliabeenee
Rerecich A, Midland Junction
Resta E, Waterloo
Reynolds C E, George rd, W Swan
Rhodes J, Maida Vale
Richards E L, Gingin rd, Herne Hill
Roberts B, Spearwood
Roche Bros, Lyalls Mill
Rodan J, Osborne Park
Rodda Bros, Millendon
Roe J F, Caversham
Rokimiko —, Herne Hill
Roney C, West Swan
Rosich J, West Swan
Rosich S, West Swan
Rowley J, Mooliabeenee
Rube A, Caversham
Rulantich M, Millendon
Russell H, Herne Hill
Sait Geo, Guildford
Sarotti A, Waterloo
Seal J H, Herne Hill
Sealy, G, Millendon
Sharman C A, Herne Hill
Shepherd E H, Herne Hill
Smith A D, Box 17, P O, Katanning
Smith H, West Swan
Smith R, 9 Quebec st, Mid Jnctn
Sokol M, Herne Hill
Spice R, Midland Junction
Spragg A N, Popanyinning
Stella & Sons G, 12 P O, Midland Jnctn
Stent W, Caversham rd, Guildford
Stephens & Sons, Mooliabeenee
Stone G E, Baskerville
Stone M K, Upper Swan
Stone S G, Herne Hill
Sumich, M, Swan View
Sumner J, Frenchs Sidg, via Northam
Susich T, Herne Hill
Svicarovich T, Herne Hill
Svilicic J, Herne Hill
Swan E A, 17 Holmsdale rd, W Midland
Swannell A, Herne Hill
Swannell T H, Herne Hill
Tadich I, Upper Swan
Tanner H, Caversham
Tanner, Geo, Caversham
Tanner J W, Caversham
Tanner L, Herne Hill
Taylor J, Swan View
Taylor L, 108 York rd, Midland Jnctn
Taylor P H, West Swan
Taylor T, Millendon
Thomas, H, Caversham
Thorn D E, Herne Hill
Thorn L, M.L.A., Newcastle rd, Mid Jctn
Thorn Wilf, Herne Hill
Thorne, Jno F, Herne Hill
Till G P, 26 Parker st, Bassendean
Tognolini P, Albany rd, Armadale
Tolj A, Baskerville
Tolj M, Box 11, P O, Midland Jnctn
Tomic, M, Kellerberrin
Tomlin & Sons W P, Guildford
Tompkins, Henry P, Upper Swan
Toy W, Mooliabeenee
Trenowith, Wm H, Upper Swan
Trevithick Mrs S, Herne Hill
Truslove J A, Newcastle rd, Mid Jnctn
Truslove M, Swan View
Turich M, Middle Swan
Turkich J, West Swan
Utting, J, Herne Hill
Valencia Vineyards Ltd, 44 St Geo ter. Perth
Ukich C, Bayswater
Unkovich J, Herne Hill
Valenti P, Herne Hill
Vidakovich I, Herne Hill
Vidavich T, Herne Hill
Vine, E, Herne Hill
Waldeck C K, Caversham
Waldeck N, Caversham
Walker W, Swan View
Ward Mrs E, Queens rd, Sth Guildford
Watt A E, Greenmount
Watt A G, 23 Camberwell st, Vic Park
Weir A, Maddington
Wescott L, Toodyay
Westlake Bros, Pyrton Est, Guildford
Whitfield Prof H S, West Swan
Whittaker J A, Narrogin
Wilby T H, Middle Swan
Williams J, Henley Park, West Swan
Wilson C H, Benara rd, Caversham
Wilson H, Herne Hill
Wilson T C, Caversham
Wishart H, Wooroloo
Wood, Horace, Toodyay
Woods J P, Caversham
Woolcott F G, 68 Galway st, Leederville
Wray A B, Swan View
Yates, Frank H, Millendon
Yde R A, Swan View
Yeates, Alfd, Millendon
Yeates, W J, Millendon
Zekonic J, Bunbury
Zekulich J, Baskerville
Zilko M, Herne Hill
Zilko, Peter P, Herne Hill
Zolic & Co, Osborne Park

PIG BREEDERS.

Austn Stud Pig Breeders Society (WA Branch), 18 William st, Perth
Ashby, Percy, Welshpool
Bagshaw G E, Kellerberrin
Baxter & Sons R L, Cunderdin
Blechynden F & H, Beverley
Burges W G, Burges Siding
Burrow H H, Quairading
Bushell J C, Waterloo
Clontarf Orphanage, Vic Park
Dalton L C, Wickepin
Denmark State Stud Farm, Denmark
Erdman E, Red Lake, Esperance Line
Evans W L, Doodlakine
Fleming E J C, Yelbeni
Gillam H, Guildford
Groves Arth, Toodyay
Hamilton Bros, Moora
Hatch Geo, Russell st, Morley Park
Hayes E D P, Northam
Hesford T W, Minnivale
Kay Jno, Baandee
King Mrs J M, Walgoolan
Lewis W G, Benjaberring
Lockwood W, Cape st, Tuart Hill
Mackin F J, Tammin
McNeil J, Division st, Welshpool
McPhie Mrs B M, Mundaring
Michael Jas I, Moora
Mosedale A J, Dalwallinu
Munyard A S, Minnivale
Muresk Agric College, Muresk
Narrogin Schl of Agric, Narrogin
Nixon F D, Dalwallinu
Opitz C E, Keysbrook
Padbury A W, Koojan
Payne L S, Lwr Chittering
Prowse Bros, Doodlakine
Roberts C J, Dandarragan
Rose R H, Burekup
Sabina Vale Stud Farm, Wonnerup
Sanatorium Farm, Wooroloo
Smith J McCallum, Cookernup
Spencer W G, Grass Valley
Stott M B, Wickepin
Waters W W, Latham
Wigmore & Co, H J
Wilding T H, Mokine
Williamson T G, Kellerberrin
Young A B, Narrogin

POULTRY FARMERS.

Adams Wm, Bullsbrook
Ahern, Michael, Parkerville
Aiken, R B, Nth Lake rd, Palmyra
Allardyce J, Grass Valley
Allerdyce, J, Grass Valley
Allman Geo, Parkerville
Anderson, Frnk, Bluff Pt
Anderson, R P, Wanneroo
Angel Mrs F E, Drake st, Morley Park
Australorp Pltry Plant, 47 Central av, Mylnds
Baldwin, D, Mundjong
Ballantyne, Alex, Wanneroo rd, Osb Pk
Balsdon, Jos W, Armadale
Bamlett, Jas, Kelmscott
Barker, G, Morley Park
Baskerville A C, Mundijong
Batt, Wm Jos, Albany rd, Cannington
Bayswater Poultry Farm, Beechboro rd, Bayswater

Beers Wm, Mobrup
Bell, Fred W, Belmont Park
Bell, Jas, Isseka
Bennett, Jas, Lake Pinjar, Wanneroo
Bertelsmier F J (Canning Vale), Cnngtn
Bertram, H, Mt Kokeby
Billingham, Mrs R, Armadale
Birkle Bert, Swan View
Blundell J, Mt Helena
Boag, A, Morley Park
Boden, Jas Fredk st, Belmont Park
Bodicoat, Joshua, Hicks st, Gosnells
Boulter, Tom, Welshpool
Bowghen, W E, Parkerville
Breed, Wilfred, Forrestdale
Breen Geo A, (off) Wendourie rd, Cannington
Brixey T, Armadale
Brooklyn Poultry Farm, Parkerville
Brown, Chas, Belmont av, Bel Pk
Brown Wm C, Russell st, Morley Park
Buchi, J E, Bruce Rock
Bulline, Jas, Welshpool
Butler Peter, Parkerville
Butler, Thos G, Fulham st, Belmont Park
Butson, Benj, Belmont Park
Callan, Jas, Narrogin
Campbell, Robt, North Lake rd, Palmyra
Campbell, Duncan, North Lake rd, Palmyra
Campbell, Stanley, North Lake rd, Palmyra
Challis, Cecil W, Armadale
Chalmers, C H, View ter, Bicton
Chester, B, Yellowdine
Chiara, D, Waroona
Chidsey A, Armadale
Chilvers, Mrs E, Parkerville
Clanpett Albt V, Drake st, Morley Pk
Clarke, Wm W, Beresford rd, Greenmount
Clerk, Saml, Jandakot
Clements, Geo C, Armadale
Cobb, Jno W, Fisher st, Belmont Park
Coleman Sally & Mary, Huxtables
Collins, Wm T (Baskerville), Herne Hill
Conradi, H E, Stoneville
Cook J H, Cookernup
Coulston, Wilinot, Gosnells
Cox, E F, Belmont av, Belmont Park
Cox, G, Mahogany Creek
Craddock Frnk, Balcatta Bch rd, Osb Pk
Criddle, Albt G, Dongarra
Critchley Wilfd, Forrestdale
Crommelin, J C, Stoneville
Cunnington, Saml, Welshpool
Dadley, Maurice H, S Coogee
Davey, G, Mundijong
Davey, George, Mundijong
Dawson, F J, Picton Junct
Deverall, Frans A, Maida Vale
Dixon, S, Belmont Park
Dolman, Saml, Welshpool
Doust, Uriah, Edward st, Bayswater
Dunne, Michl, Peel rd, Coogee
Egan, —, The Strand, Morley Park
Elston, W E, Wharf st, Queen's Park
Emmerson Bros, Mt Helena
Fairbanks —, The Strand, Morley Pk
Fairweather, J, Coolup
Falls Farm, Lesmurdie rd, Kalamunda
Faulkner, Hy, Fredk st, Bel Pk
Ferguson C D, Pinjarra
Ferguson, Miss R, Coondle
Fowler, Alice M, Bullsbrook
Freind Percy, Gldfrd rd, Northam
Freeman, Miss S J, Mid Jctn
Fripp, Ernest, Bluff Point
Fryer, Andrew, Stoneville
Furphy, L & A, Stoneville
Furphy, L W, Mundaring
Gale W H, 51 Stirling st, Northam
Gaunt, Jno, Meekatharra
Gill, Wltr E, Baden st, Osborne Park
Gittos, Thos, Benara rd, Beechboro
Gillies, Jas, Kelmscott
Gloe, J, Narrogin
Gray, Frank, Westfield
Griffiths, A C, Armadale
Griffiths, Jas C E, Armadale
Gumprich, G, Pinjarra
Gundersen, Karl J, Geraldton
Gunerinsson, Gus, Glen Iris
Hackshaw, H G, Albany rd, Cannington
Hammerstone T, Armadale
Hampton Alfd, Collie Burn
Handley, J, Harvey
Hann, W H, Hardy rd, Mylnds
Harwany, Abdullah, Kelmscott
Hatch, G, Morley Park
Hemming, Mrs P, Parkerville
Hibben Alfd J, Mundijong
Hipper, B D, Northampton
Hollett, E W, Stoneville
Holmes, —, Mundijong
Hooper, B, Belmnt av, Belmnt Park
Hopper R R, Swan View
Invernessy, P, Yunndaga
Invernizzi, P, Menzies
Ireland, Miss L, Osborne Pk
Jackson, Mrs L, Bel av, Belmont Park
Johnston, W, Australind rd, Bunbury
Jones, D C, Mundijong
Jordan G, Byford
Jordan, R, Rivervale
Johnstone, Mrs T, Bluff Pt
Jones, T G, York rd, South Fremantle
Jones, Thos Griffith, York st, Chester Prk, Beaconsfield
Knight, J R, Kenwick
King, Wm DeC, Maida Vale
Kreins, Clara, Donnybrook
Lavers, Jas, Maida Vale
Lawrence, Geo L, Kanowna
Lee J N, Wanneroo
Leeds, Wm S, Morley Park
Lehmann, Jno, Welshpool
Leonard Bert, Armadale
Lethbridge, A F, Bassendean
Lewis, Alf, Gosnells
Lewis, F, Argyle
Livingston, Malcolm, Westfield
Loaring, Wm H, Bickley
Lockwood Wm, Wanneroo
Lomax, Jno G, Jandakot
Love, Matthw, North Lake rd, Plmyra
Lovelock, Jno, Hector st, Osb Park
Low, H J M, Kellerberrin
Lucken H, Forrestdale
McAllister, Jno, Welshpool
MacArthur, J, Spearwood
McBride, —, Marmion st, Palmyra
McCoy, T H, Millendoon
McDonald, Jas, The Peninsular
McDonald —, Armadale
Macdonald, Jas V, Parkfield rd, Mylnds
McIntyre, —, Morley Park
McIntosh, J, Geo st, Queens Park
McNeil, Jas, Division st, Welshpool
McNeill, Alex, Wooroloo
Maddison, R, Sawyers Valley
Martin, E, 26 Canterbury ter, Vict Park
Martin, Fredk, Acton av, Belmont Pk
Marsden, J E, Geraldton
Marshall Robt, Ben st, Redcliffe
Mavor, J, Pickering Brook
Meachem C R, Swan View
Meachim, C R, Swan View
Melson, G, Beechboro rd, Bayswater
Merrill, Mrs Mary, Albany rd, Kenwick
Mitchell, Edward, Walliston
Moody, Frnk, Kalamunda
Moolluly, Jos, Queen's Pk
Murphy H, Swan View
Napier Jno, Wanneroo
Neilsen, Peter, Westfield
Newman & Keene, Bakers Hill
Nixon, J R, York rd, Northam
O'Brien, J, Morley Park
O'Byrne, Mary, Picton Jctn
Owen Jno, Acton av, Blmnt Park
Padgett, J, Pickering Brook
Palfrey Thos S, Drake st, Morley Pk
Paramor, F R, Gosnells
Parkinson, Thos, Jurendine
Partridge, O J, Brunswick Junction
Pederson, Niel, Gosnells
Pelosa L, Acton av, Belmont Park
Pickering S, Nth Lake rd, Palmyra
Pike, H A, Wanneroo
Pitts J Percy, Huxtables
Pitts, J P, Spearwood
Poviett, S, Mt Helena
Preston, L W, Osborne Pk
Price, W L, Beverley
Prior, Wm J, Cannington
Pusey, V, Mahogany Creek
Pusey, W, Mahogany Creek
Ratcliff Mrs Lilian, Woodanilling
Reedy, Rchd (Bluff Pt), Geraldton
Revill, F, Muchea
Rhodes Joshua, Forrestfield
Richards Geo A, Beechboro
Richardson Mrs C, Mandoglup
Riether, Alois, Wanneroo
Robinson, Francis, Armadale
Rome, J, Bakers Hill
Roos J J, Forrestdale
Rourke Wilfd N, Swan View
Rowe, Mrs E H, Belmont av, Belmont Park
Rowe Raymond V, Belmont av, Belmont Park
Russell, Albt B, Cannington
Russel, J, Wanneroo rd, Osborne Park
Saw, Fredk J, Armadale
Saw, Harold T, Armadale
Seidel Hy J, Coode st, Morley Park
Selley Robt, Maida Vale
Sherborne —, Swan View
Sidler Rupt L, Guildford rd, Redcliffe
Sherville, Chas, Wharf st, Queen's Park
Sill, Mrs Jane, Centre st, Queen's Park
Smith Dvd, senr, Bunjil
Smith, R E, Mt Dick, via Northam
Snell, A, Havey
Snook W M, Burlong, Northam
Snudden, Jas, Devenish st, Vic Park
Solly, F, Mt Helena
Staden, Tom, Belmont av, Belmont Park
Stancock S, Cape st, Osborne Park
Stancoff F G, Cape st, Osborne Park
Stansfield, Mrs M, Nth Lake rd, Palmyra
Stevens, Mrs R E H, Armadale
Stookes, Jas, Spearwood
Swan A, senr, Ewington
Tamlyn, C W, Welshpl rd, Qns Park
Tanner, Jas, Caversham
Tapper Danl, Bibra Lake
Taylor, T, Kellerberrin
Temby, Alf, East Cannington
Thomas Albt, Parkerville
Thomas, Chas O, Swan st, Cannington
Thompson Miss L, No 1 State Mill
Tindale, T E, Center st, Queens Park
Titterington, Bert, Stoneville
Vannahutcheson —, Drake st, Morley Pk
Vaughan, Mrs Mary A, Daly st, Belmont Park
Vickers S, Forrestdale
Vincent, Archd, Welshpool
Virgin, Jos, Wattle Grove
Walkers —, Glen Forrest
Walker, R, Armadale
Wallace, Mrs Jno, Moora
Walsh, J, Morley Park
Ward, F, Morley Park
Ward H, Swan View
Ward T G, Drake st, Morley Park
Wardley Ernst, Govt rd, Morley Park
Washer, —, Karragullen
Watson, Mrs L A, Bullsbrook
Watts, A, Mundaring
Webb Mrs, Mundijong
Vest, Edgar E, Qn's Park
Westlake J, Armadale
Wetherell, Wm, St Kilda rd, Belmt Pk
White Wm, Beechboro
Williams, Mrs A M, Queen's Park
Wilson Les, Coode st, Morley Park
Wood, R, Holyoake
Woods, A J, Waroona
Wyatt, Wltr, Belgravia st, Belmnt Pk
Wykes, Mrs, Wagin
Youd, Wm, Ewington
Young, Jno W, Belmont av, Belmont Park
Zucal, Gaetano, Welshpool

DAIRYMEN.

Metropolitan Whole Milk Brd, 96 St Geo terrace, Perth
W A Committee of the Austn Dairy Cncl, 135 St Geo ter, Perth
Adams L, Millendon
Adamson, Robt J, Hopkins st, Boulder
Albany Milk Supply, Albany
Allan Stan, Walliston
Anderson, Thos G, Bluff Pt
Anderson, Thos J, Geraldton
Andrew, Wm, Beechboro rd, Bayswater
Applin, T E, Katanning
Argus, Jno, Ora Banda
Armstrong, L M, Jarrahdale
Armstrong, Mrs A, Kelmscott
Avery E E, Pingelly
Ayrshire Dairy Co, 438 Lord st, E Perth
Bagshaw, G A, Kellerberrin
Baker, W E, Albany
Balston, Montague, Katanning
Barrett Jno H, 70 McCourt st, Ldrvle
Beisley, Hy T, South st, Bcnsfld
Bell, Thos, Kelmscott
Bell Wm, Beechboro
Bettles R (Carrine), Balcatta
Bevan, Geo F, Canning rd, Bicton
Birkbeck G W, 1 Balfour st, Cott
Bodicoat, J, Armadale
Booth, E, Narrogin
Boyanup Dairy Co Ltd, Boyanup
Bremner P, Wiluna
Brewer, A E, 16 Canning rd, Palmyra
Briggs, Les R, Beagle st, Buckland Hill
Briggs, Thos, Byford
Brockley Jno, Beechboro
Bromwell Fredk P, Merredin
Brooke, T L, Manjimup
Brown, A Jno, Wagerup
Brown Frncs, Queens Pk rd, Cnngtn
Brown, Wm R, 90 Aberdare rd, Subi W
Burke, Patk, Canning Vale, Cannington
Carmichael, Chas, Dwellingup
Carric, J, 164 Fre rd, S Perth
Carroll, G, Granite Hills
Cartwright, Hubt J, 19 Coogee st, Mt Hawthorn
Causer, Bros, Katanning
Clegg H, Dalwallinu
Cleveland Dairy (D Tighe, ppr), Broome
Cochran, Wltr E, Gosnells
Condren, B J, Davies rd, Claremont
Condren P J, 364 Albany rd, Vict Pk
Cook, Mrs O, Scarboro Bch rd, Osb Pk
Cooks S H, 97 Cottesloe av, Cott

Courtney, Michl, Watts rd, Cannington
Crawford Edgar, 12 Bourke st, Ldrvle
Crawford, S H, Kondinin
Cullen, Jas, Kurrawang
Cullen Thos, Coolgardie
Culley I, Armadale
Daly, L, Jones st, Osborne Park
Darch, Fanny, Wanneroo
Davenport, W H, Roleystone
Davis, J J, Pingelly
Delamare, Thos, Emerald Hill est, W Ldrvlle
Della E, Wanneroo
Dellar, Jno, Maddington
Dempster, Jno, Biddelba
Denny, T H, Kelmscott
Deschamp, Edw, Maidella
Dougall, T W, Byford
Dow, Alex, Armadale
Dreyer, A, Stirling hway, Claremont
Duffy, Mrs E, Wanneroo
Dunn, Norman, Geraldton
Dunne, L, Kenwick
Eastcott, J, Goonerup
Eastcott, J T, Yarloop
Eastcott, W J, Wagerup
Eastcott, Jno H, Wagerup
Edwards, Thos, Moreing st, Belmnt Pk
Ellis, Wm, Cannington
Enright, Jas J, Bibra rd, Hamilton Hill
Express Dairy Co, 84 Parry st, E Pth
Fahey, Frank, Brown Hill
Fenton, Jno, Edinborough st, Mt Haw
Ferguson, M R, Cannington E
Finlay, Jno, Bakers Hill
Flynn, Ed, Scarboro rd, Osb Park
Flynn, John, Main st, Osborne Pk
Foley, Jno, Jandakot
Fowler Harry, Armadale
Galati Vingenzo, Wanneroo
Gale, Edgar H, Bedfordale
Gay, B J, Gosnells
Gay, Jno, Gosnells
Gee, G, Group 84, Margt River
Gibbs, Geo B, Wanneroo
Gibbs, Percy W, Granite Hills
Gibson, Jas, Narrogin
Gobba & Recci, (off) King st, Byswtr
Goodchild F E, Hamilton Hill
Gordon G N, Geraldton
Gorley Geo, Ballidu
Grant Bros, Albany rd, Welshpool
Gray Angus, Pt Hedland
Green Arth, Upper Kalgan
Green Rodk, Upper Kalgan
Green Wm, Albany
Green Wm, Upper Kalgan
Greenfields Milk Depot, 253 Hampton rd, S Fremantle
Gregory Mrs F E, Dowerin
Griffiths J D, Merredin
Groves, Arth, Canning rd, Bicton
Groves, J, Toodyay
Gulberti —, Laverton
Hadfield, H, Leonora
Hall, Wm, Kelmscott
Halley Robt, King Edwd rd, Osb Park
Hally, T, Granite Hills
Hamilton, J, Pinjarra
Hammond Hy R, Arrino
Hancock, Sam, Swan View
Harper Thos J, Albert st, Osb Park
Harris Bros, Laverton
Harris, —, Morley Park
Harris Bert, Rudloc rd, Morley Park
Harris, Jos Edwd, 5 Central av, Maylands
Harrison, —, Morley Park
Hartnett, M, Granite Hills
Hassett Bros, Burn st, Northam
Hasting, Wm, Wanneroo
Hayward, Walter, Gosnells
Healy, Jas, Main st, Osb Park
Hearder, T W B, Pinjarra
Henderson, J R, Bullsbrook
Hicks Arth J, York
Higgins, Pat, 21 Southport st, Ldrvlle
Hill, Edwd, Kalgan Lower
Hill Geo, Kalgan Lower
Hill, Jno, Wagerup
Hodgkinson A A, Woodloes st, Cannington
Hopkins, Edwd C, Mill st, Queen's Park
Howell M S & J N, Wanneroo
Huish, D, Morley Park
Humphreys, Percy, Brookton
Huxham Bros, Mt Helena
Inglewood Dairy Milk Supply, 146 Central av, Maylands
Innes, Jas, Daly st, Belmnt Park
Jackson, Norman, Marion st, Ldvlle
James, Frank B, Kenwick
James M A (Carrine), Balcatta
James, W, Wagerup
Jespersen, A J, Dellerton
Johns, Stephen, Austral st, Kalg
Johnston Bros, Leschenault st, Bunbury
Johnston, Herbt, Glen Iris
Jones, Clarence, Queens rd, S Gldfd
Jones, Wltr L, Kalamunda rd, S Gldfd
Joy, Frank, Stephen st, Qns Park
Keane, D, Osborne Park
Kelly, Roger, Maddington
Kelleher Mrs Mary, Jones st, Osborne Park
Kelly, E J, Grp 84, Margt River
Kelly, Jas, 13 Pangbourne st, Emerald Hill Estate
Kenyon, Mrs S, 185 Nth Beach rd, Mt Haw
Kielman C J, 75 Berwick st, Vic Park
Kinsella Bros J & T, Roberts st, Osborne Park
Kirkpatrick, Dvd, Lion Mill
Kirwan Mrs H, Wiluna
Leake Est Dairy, 39 Clifton st, Ned Pk
Ledwith W, Albany
Leslie J R, Koorda
Liddelow, Fred, Albany rd, Cannington
Lloyd C G L, Wagin
Long, Frncs G, Narrogin
Lorrigan, Pearse, Skan Bk rd, Maylands
Love, Patk, Belgrvia st, Belmnt Park
Ludlow, E, Albany rd, Maddington
Ludlow, Ern, Gosnells
McCallum, J, Grp 84, Margt River
McClelland R J, Kellerberrin
McDougall Edwd, Clydesdale st, S Prth
McGregor, W, Busselton
McKay, Leslie, Mardella
McKay, R, Mardella
McKenzie, Cyril W, 224 Mary st, Bcsfield
McLean, Thos, Grnfld st, Cannington
Maddison S, 67 Berwick st, Vict Park
Mahony Alex J, Princess Royal
McRobbie, Jno, 119 Brown st, E Perth
Mahony, J, Princess Royal
Maisey Mrs E V, Dowerin
Malcolm A C, Collie
Manning Jno D, Manning ter, S Perth
Manning, Josh (off) Suburban rd, Sth Perth
Manning, Jos A, Monger st, Vict Pk
Marchant, Frnk R, Bibra Lake
Marriott, A & J, Narrogin
Massey, Frank, 21 Wasley st, Nth Perth
Mawson, W, Takonrup
Meakins, Mrs C, 58 Third av, Mt Law
Meller, Ernst, 46 Chester Park, Sth Fre
Mercer Mrs K, Albany
Mills, E G, Wagerup
Miles, Mrs E, Cookernup
Mineham, D, Bedfordale
Moennich, F, Westfield
Moennich, Fredk, Armadale
Moffat, E, Wagerup
Moore, Geo, C, Belmont Park
Morris & Pears, Kelmscott
Morrison, Mrs A, 63 Trinity st, B'field
Motzel, J, Merredin
Mounsey, Robt, Coode st, Bayswater
Muir, Robt J, Wellington Mills
Neil D, 20 Selby st, Northam
Newman, W H, Byford
Newton, Fredk, Kojonup
Nunn, Jas, Sthrn Cross
Offer, M M, Denmark
O'Loughlin, Wm, Broad Arrow rd, Kalg
Orton, A E, Byford
Ostle, Jno, Woodarab st, Osborne Park
Owen, Fredk, Brewer st, E Prth
Pitter Bros, Scarboro Bch rd, Osb Pk
Poole Bros, Hector st, Osborne Park
Poole, Jos, Osborne Pk
Poole, Robert, Hector st, Osborne Park
Pratt, Chas, Armadale
Quartermaine, G W, Albany
Queen's Dairy Co, 95 Wm st, Prth
Rafferty Bros, Main st, Osb Park
Readhead, H, Nth Dandalup
Richards, F F, Group 84, Margaret River
Richardson, W, Byford
Rinder —, Ewington
Roberts & William, Kalamunda
Roberts, Frnk J, Suburban rd, Sth Pth
Robins J, Albany
Roberts, Tim, Byford
Robinson, Edgar T, Watson pl, Myinds
Roggerini, P, Bruce Rock
Russell, H E, Govt rd, Osborne Park
Ryan's Dairy, Burt st, Boulder
Ryan H F, Bruce Rock
St John Mrs M, Belmt av, Belmnt Park
Saggers Cliffd, Tambellup
Sales, Edwd A, Grp 84, Margt Rvr
Sampson, Jas, Maddington
Schorer, Jno T, 21 Clarémont cres, Clrmnt
Schurer F, Albany
Scott, Varley, 240 Eighth av, Maylands
Sharp, Wltr, Grp 84, Margt River
Sheils, T H, Armadale
Shepherd's Dairy, Holland st, E Fre
Sheppard Wm, Galop st, Beaconsfield
Shine, Patk, Healy rd, Hmltn Hill
Slee, J, Beverley
Smith's Springfield Dairy, 13 Morgan st, Subiaco
Smith, E P G, Granite Hills
Smith, R, Granite Hills
Smullen, Edwd, Jones st, Osborne Pk
Spackman J, Wickepin
Sparling, Ed, Kanowna rd, Mt Charlotte, Kalgoorlie
Spitty, Mrs A E M, Katanning
Spring Park Dairy, Elvire st, Mid Junc
Stevenson, Mrs Agnes, Brookton
Stirton, D, Wiluna
Stirton W, Wiluna
Stremple, A J, Inamineka rd, Greenmnt
Sullivan, E J, Holyoake
Swarbrick, R, Group 84, Margaret River
Tapper Reg D, Bibra Lake
Tasker Mrs, Denmark
Taylor, Geo, Kanowna
Taylor T, Coode st, Byswtr
Taylor, Wm D, Mundijong
Thatcher, E T, Byford
Thomas, Mrs H, Huxtables
Thompson, Mrs R W, Kelmscott
Thompson V, Wiluna
Thorne, Chas, Brown Hill
Thorpe, Edwd, Mardella
Titterton, Edwd R, 46 Chester st, Ches
Togno Albt, Wanneroo
Townsend R, Nwcstle rd, Northam
Treasure, Chas W, Cannington
Trigwell Alfd, Donnybrook
Trotter, Ralph, Wagerup
Tucker, C, North Dandalup
Turner, Cyrus J, 23 Aberdare st, Subi W
Upson, Jos, Kalgan Lower
Wake, A, Grp 84, Margt River
Walker, Hugh, Cuthbert
Walker Jno, jnr, Donnybrook
Walkington Albt, Ivanhoe st, Bssndn
Walters Mark, Beechboro
Ward G W, Bedfordale
Watson J, Rlwy cres, Byswtr
Watson, Wm, M.H.R., Spearwood
Watts, W H, Bedfordale
Webb, Geo, Albany
Webb, J, Osborne Park
Webb, P G, Kendenup
Webster, Jno, Wodonga av, Claremont
West, C, Bullsbrook
Western Dairy Co, 267a Wm st, Perth
Weston, W, Gibbs st, Queen's Park
White, F A, Beverley
White, J K, Nichlsn rd, Cannington
White, Mrs H B, Goomalling
Wild's Dairy, Mary st, Maylands
Wilkinson, Albt E, Mundijong
Wilkinson, J H, Granite Hills
Williams O C, Dumbleyung
Willis, W J, Byford
Wilson O W, Spearwood
Witheridge, Jno, Belmont av, Bel Park
Wooley Wm, Wharf st, Cnngton
Workman M, Albany
Wrest —, Wellington rd, Maylands
Yarloop Dairy Co, Yarloop
Young, Wm S, Preston Pt rd, Richmond

FRIENDLY SOCIETIES

Registrar, S. Bennett, F.I.A. **Deputy Registrar, J. J. Minihan**

CATHEDRAL AVENUE, PERTH

ANCIENT ORDER OF FORESTERS.
West Australian District.
Dist Sec—G C Winter, AOF Chambers, cnr Francis & Museum sts, Perth

Court & Name of Secretary.

Robin Hood, E M Davies, Northumbria, Montreal st, Fremantle
Perseverance, B Watson, 58 Fourth ave, Mt Lawley
Wellington, H W Sharp, Moore st, Bunbury
Unity, G T Hettick, 7 Bateman st,
Pride of the Swan, W Westley, 10 The Avenue, Mid Jctn
Little John, W E Clark, 29 Burnside av, Northam
Sherwood Forrest, C M Hookway, 245 Cambridge st, Wembley
Plantagenet, W A Nichols, St Werburghs street, Albany
Concord, C C Parker, "Westholme," Johnston st, Cott
Royal Oak, W J Truscott, 14 Dalgety st, E Fre
Prosperity, R Cookson, 17 Cmnwlth av, N Perth
Pride of Collie, A E Stout, Atkinson street, Collie
Hope of Maylands, R E Clothier, 17 Tenth av, Maylands
Star of the Forest, E T Beer, 48 Graylands rd, Claremont
Victory, Wm Parker, 17 Ncstle st, E Pth
Memorial, Hubt J Hillard, 64 Sunbury road, Victoria Park
Benevolence, T W Birch, Innamincka rd, Greenmount
The Springs, L F Gibson, Bo-Allia, via Busselton
Lilly Vale, H H Woodley, George st Queen's Park
Justice, L K Frizzell, 436 Fitzgrld st, N Perth
Pride of Boulder, R de Passey, 13 Bldr road, Kalgoorlie
Gladstone, R de Passey, 13 Boulder rd, Kalgoorlie
Rosalie, W J Earnshaw, 7 Hopetoun ter, West Subiaco
Friar Tuck, E J Ward, 92 Forrest st, S Perth
Centenary, H L Derepas, Grant st, Narrogin
Star of South, F A Sullivan, Box 80, Katanning
Friendship, J L Atkins, Tudor st, Wagin
Sympathy, T Wickenden, Pinjarra
Fidelity, R Truscott, 14 Fitzgerald st, Geraldton
Treeton, A E Atkinson, Cowaramup
Pride of Wongan Hills, L Wade, Wongan Hills
Alan-a-dale, H W Grant, Wyalcatchem
Court of Action, F Jones, Walsall, via Busselton
Pride of Wiluna, W H Wills, Box 116, Wiluna

AUSTRALIAN NATIVES' ASSOCIATION.
Gen Sec, R G F Nicholson, ANA Aquatic Club Bldgs, Riverside Drive
Perth, W D Robinson, Surrey Chmbrs, St Geo ter, Perth
Kalgoorlie, A L Taylor, 184 Addis st, Kalgoorlie
Mid Junction, Noel Ross, 11 Byers rd, Mid Junction
Fremantle, F Croxton, 101a Marine ter, Fremantle
Jarrahdale, E W Whittle, Jarrahdale
Subiaco, R J P Hankin, Churchill av, Subiaco
Albany, D H Collins, Spencer st, Albany
Boulder, J G Williams, F S Hall, Bldr City
Cottesloe, A B Davey, 17 Napoleon st, Cottesloe
Beverley, L F Gard, Beverley
North Fremantle, G H Ballingall, 22 Bracks st, North Fremantle
Maylands, N S Richards, Kenilworth st, Maylands
Katanning, J R Walter, c/o Richardson & Co, Katanning
Wagin, D H Murphy, Wagin
Narrogin, P C Odgers, Narrogin
West Ldrvle, R N Steele, 177 Hay st, Sub
Kendenup, Miss A C Frost, Kendenup
Victoria Park, A E Wallis, 54 Kent st, Victoria Park
Nanga Brook, E P Berry, Nanga Brook
Bassendean, H MacLiver, 56 Watson st, Bassendean
Mornington, H D Cousens, Mornington Mills
Kojonup, J M Donnes, Kojonup
Collie, H Stuckbury, Collie
Claremont, W R Gibbons, 2 Windsor st, Swanbourne
North Perth, A V Love, 29 View st, North Perth
Nanga Brook Ladies, Mrs M Allen, Nanga Brook
Boulder Women's, J G Williams, Burt st, Boulder
Bayswater, D J Stewart, 21 King Wm st, Bayswater
Northam, A F Frith, Chidlow st. Nrthm
S Perth, B C Leech, 74 Mackie st, Vic Park
Nedlands, A J Bide, Clifton st, Ndlnds

GRAND UNITED ORDER OF FREE GARDENERS.
West Australian Dist.
Dist Grand Sec, A Stone, Lichfield st, Victoria Park
Pioneer, C H Compton, Matlock st, Mt Hawthorn
White Rose, H C Rudderham, 6 Preston Pt rd, Bicton
Olive Branch, H G F Simmonds, 135 Victoria av, Claremont
Daisy, A H Jackson, Gordon st, Nrthm
Daphne, R C Beck, 21 Haynes st, N Pth
Primrose, R C Hylund, 12 Hubert st, Guildford
Blue Bell, J H Mitchell junr, Soldiers' Institute, Kalgoorlie
Dewdrop, F J R Vince, Irvine st, Cott
Wattle, J F Radford, 5 Anglesea st, Victoria Park

GRAND UNITED ORDER OF ODD-FELLOWS.
Grand Sec, J Yule, Albany Chambers, 121 Barrack st, Perth
Bohemia, J Yule, 13 Burt st, Mt Lawley
Fremantle, L H Cole, Scott st, S Fre
Loyal Newcastle, A Cummins, 110 Outram st, Perth
Phœnix, J Bird, Barnard st, Clrmnt
Subiaco, W R Mell. 63 Hensman rd, Subi
United Brothers, F Coxon, 88 Davis st, Bldr
West Guildford, R J Turner, Vict st, Mid Junction
Grand Victoria, J Yule, 121 Barrack st, Perth

HIBERNIAN AUSTRALASIAN CATHOLIC BENEFIT SOCIETY.
Gen Sec, J Edwards, W A Chmbrs, 104-6 St Geo ter, Perth
Star of the Sea, J W O'Brien, 101 Third av, Mt Law
St Joseph's, Albany, A D Willett, c/o Drew Robinson & Co, Albany
Mirror of Justice, N Wells, 4 Oakley st, Sampson rd, Bunbury
Bunbury
St Mary's, Kalgoorlie, S J Hill, 112 Bourke st, Kalg
St Joseph's, J M Lynch, c/o Water Supply Dept, Northam
St Kelvin's, Ldrvlle, Miss F Williamson, 36 Richardson st, W Perth
St Brigid's, L J Hagarty, 53 Redfern st, Nth Perth
St Anthony's, O Hanlon, 56 Margaret st, Midland Junction
St Malachi's, J Edwards, 104-6 St Geo ter, Perth
St Canice's, Cottesloe, J B Barlow, 24 Griver st, Cottesloe
St Joachim's, T P Murphy, 111 Washington st, Vict Park
St Patrick's, W I Keogh, c/o J Edwards, W A Chmbrs, 104 St G ter, Pth
St Patrick's Old Boys, J Edwards, W A Chambers, 104 St Geo ter, Perth
St Dominic's, E P Hackett, Nanson
St Francis Xavier's G E Parry, Chapman rd, Geraldton
St Lawrence O'Toole, J W O'Brien, 101 Third av, Mt Law
St Mary's, J Edwards, 104-6 St Geo ter, Perth
Blessed Teresa, A A Aitken, Orange av, Armadale
St Munchins, A V Conlin, Wittenoom st, Collie
St Columba's, E H Manton, 53 Angelo st, South Perth

FEMALE BRANCHES.
Cathedral, Miss Anne Coffey, State Sch, Vict Park

INDEPENDENT ORDER OF ODD-FELLOWS.
Grand Lodge of W A
Grand Sec, J W Tyson
cr William & James sts, Perth
Pioneer of the West, A P Ford, Stirling terrace, Albany
Friendship, Perth, G Pegler, 6 James st, W Subiaco
Fremantle, A E Hill, 44 Finnerty st, Fre
Midland Junction, P R McArthur, 27 Victoria st, Mid Jncta
Boulder City, A V Smith, 50 Davis st, Boulder
Star of the South, Beaconsfield, David Hynes, 32 Tuckfield st, Fremantle
Kalgoorlie, W P M Strother, 18 Hannan st, Kalgoorlie
Federal, J J Kipps, Lovegrove av, Bnbry
Gt Boulder, A Smith, 119a Burt st, Bldr
Star of the West, W H Walter, Bayley st, Nth Fre
E Fre, G Willis, 170 King st, E Fre
Trafalgar, A J Stove, 239 Trafalgar st, Trafalgar
Honetoun, W J Markham, 32 Tuam st, Victoria Park
Pride of the South West, A Saunders, Deakin st, Collie
Pride of Leonora, H Hodge, Gwalia
Cottesloe, J W Tyson, Orphans' Home, Cottesloe
Prince Albert, H Mountford, 619 Hay st, Jolimont
Claremont, J W W Tyson, 207 Claremont av, Claremont
King of the Forest, J E Potter, Mornington Mills
Ridgely, Edwin R Powell, Yarloop
Falkirk, S Simmonds, 55 8th ave, Mlnds
Gt Southern, E J Walter, Johnston st, Wagin
Broomehill, A C Marsh, Broomehill
Bayswater, J E Lyon, 55 Hamilton st, Bayswater
Northam, J Hall, 109 Chidlow st, Northam
Holyoake, A A Hills, Holyoake
Premier, A W F Williams, Prince st, Carlisle
King Karri, G H Wise, Manjimup
Hillcrest, W Baldwin, Serpentine
Pride of Nanga, A Ericsson, Nanga Brook

Swan Valley, J F Thorne, Herne Hill
North Perth, E T Henley, 15a Robinson st, Maylands
Grand Subordinate—J W Tyson, Wm st, Perth
Geraldton, S V Tilley, Snowden st, Gldtn
Denmark, H S Redman, Denmark
Armadale, R E Selkirk, Wm st, Armadale
Harvey, R Sorbie, Harvey
Pilgrim's Prog, W T Waller, Pilg Hill
Nannup, H Dean, Nannup
Pride of Wellington, A E Gardiner, Wellington
Star of Brunswick, B T Reading, Brunswick
Osborne Pk, A Plozza, Jones st, Osb Pk
Kojonup, W H Rayner, Kojonup
Linfarn, J H Bennett, Boojetup, via Manjimup
Quairading, F W Wood, Quairading
Merredin, L J Burhop, Bates st, Merdin
Margaret, T W Doyle, Margaret River
Waroona, R G Johns
Wiluna, C W White, Wiluna

JUVENILES

Friendship, E Stewart, 42 Francis st, Pth
Nanga Brk, E C Pickersgill

FEMALE (REBEKAH) BRANCHES.

Dawn of Hope, Annie Reed, 122 Burt st, Boulder
Bud of Hope (Rebekah), Mrs D Knapp, 29 Russell st, Fremantle
Pansy (Rebekah), A E Reeves (Mrs), Jarrahdale
Star of Bayswater, S Gilbert, 63 Eighth avenue, Maylands
Queen Victoria (Rebekah), M A Miller, 179 Railway rd, Subiaco
White Rose, M Hannah, 20 Peninsula road, Maylands
Collie (Rebekah), Esther Sheppard, Princep st, Collie
Wagin (Rebekah), Mrs A A Holland, Traverse st, Wagin
Wattle, V M Stubber, Fourth rd, Armadale
Harvey, Mrs M Warwick, Harper st,
Brooklynne, M E Webster, Nanga Brook

INDEPENDENT ORDER OF RECHABITES.

Dist Sec, Walter Warren, 224 Wm st, Pth
Hope, F W Lovell, 54 Cheriton st, East Perth
Victoria, T M O'N Stokes, 125 Durlacher st, Geraldton
Good Endeavour, W T Pilling, Forrest st, Palmyra
Guiding Star, I E Dyer, 25 Gairdner st, Northam
Pres Garfield, W L Gibson, Clarke's Strs, Stephen st, Bunbury
Plantagenet, G H Haywood, "Dalguise," Albany
Perseverance, H E Jackson, 88 Watkin st, Sth Fremantle
Hope of the West, J H Roberts, 123 Forrest st, Boulder
Beacon, R J D Ribbans, 3 Anstay st, Cottesloe
Star of the West, W Warren, 13 Strathcona st, West Perth
Excelsior, H J Evans, 197 James st, Guildford
Comrades, H W A Tylor, Katanning
Subiaco, T N Hancock, 30 Robinson st, Subiaco
Bay View, A G Baker, 52 Loftus st, Claremont
Advance, Chas Sinclair, Railway cres, Bayswater
Emulation, A J Dalziell, 71 Bennett st, E Perth
Good Result, H E Thompson, 24 Swanston st, Collie
The Star of the East, C W Smith, G.P.O. Box 565, Perth
Hope of Narrogin, F W Smith, Federal street, Narrogin
Star of the South, A Paterson, 3 Jubilee st, S Perth
Jubilee, J E Joyce, Perth-Fre rd, Cott
Star of North, A J Fry, 134 Charles st, W Perth

JUVENILE TENTS

Unity, F W Lovell, 54 Cheriton st, East Perth
Progress, Hy Williams, 23 Pearse st, N Fremantle
Safe Guard, G Lester, Forrest st, Grldtn
Sons of Promise, W T Pilling, Forrest st, Palmyra
Sunbeam, R J Ribbans, 3 Anstay st, Cottesloe
Royal George, Wltr Warren, 13 Strathcona st, West Perth
Hope of Subiaco, T N Hancock, 30 Robinson st, Subiaco
Boronia, H W A Tyler, Katanning
Buds of Promise, A J Dalziell, 71 Bennett st, E Perth
Sunshine, L H Millar, 22 Davies rd, Claremont
Rising Star, L M Henley, 29 Stirling st, Northam
Pride of South, H R Bennett, 3 Anstey street, South Perth
Prospect, C Sinclair, Rly crs, Bayswater
E Perth, F W Lovell, 54 Cheriton st, E Perth
Morning Star, F W Smith, Fed st, Nargn
Victory, J E Joyce, 65 Perth-Fremantle rd, Cottesloe
Hope of the Valley, W T Pilling, Forrest st, Palmyra

IRISH NATIONAL FORESTERS' BENEFIT SOCIETY.

Subsidiary Executive Council

Grand Sec, Jas Dwyer, 821 Hay st, Prth
Brian Boru, F E Webb, 6 Davis st, Beaconsfield
Hugh O'Neil, J Dwyer, 821 Hay st, Prth
Chas Stewart Parnells, J H Darcy, Hannan's Chambers, Kalgoorlie

MANCHESTER U.O.F. SOC. in W.A.

Grand Sec, vacant, Manchester Unity Bldgs, William st, Perth
Loyal Golden City, J Walton, 48 King st, Boulder
Loyal Kalg, L W Jones, 79 Campbell st, Kalgoorlie
Loyal East Perth, J A Wright, 179 Carr st, Leederville
Loyal Hand of Friendship, E N Wynne, 22 Vine st, N Perth
Loyal Victoria Park, H J Chamberlain "Herwill," Gloucester st, Vict Park
Loyal E Cannington, W Hopkinson, Rly str, Queen's Park
Loyal Perseverance, H C Naylor, 13 Dunbar rd, Claremont
Loyal City of Perth, J S Watts, 53 Kingston av, Perth
Loyal York, E Mann, Barker st, York
Loyal Maylands, R J Leonhardt, Falkirk av, Maylands
Loyal Industry, T Leach, 230 Heytesbury rd, Subiaco
Loyal Lawley, G W Archer, 431 Vincent st, Leederville
Loyal Dongara, R W Clarkson, Dongara
Loyal Guildford, A E Demer, Peel st, E Guildford
Loyal Leederville, D J Sutcliff, 72 Matlock st, Mt Hawthorn
Loyal John Shipton, Frank Jeffrey, c/o J Johnston, Geraldton
Loyal Corrigin, H Cohen, Corrigin
Loyal Mt Magnet, K O McLoughlin, Mt Magnet
Loyal Hill, G W Carvill, 63 Fairfield st, Mt Hawthorn
Loyal Welcome, F S Atkinson, 55 Harbourne st, Wembley Park
Loyal Nabawa, T O Rumble, Dindiloa
Loyal Northampton, M F, Marwood, Northampton
Loyal Mullewa, A W Beamont, Mullewa
Loyal Mingenew, A J E Bridge, Mingenew
Loyal Fremantle, J Evans, 46 Howard st, Fremantle
Loyal Bridgetown, E N Little, c/o "Nelson Advocate," Bridgetown
Metropolitan Past Grands, E A Whitfield, 16 Loretto st, Subiaco
Loyal Northam, R H Summerton, 1 Millington st, Northam
Loyal Walkaway, A W Armstrong, Walkaway
Loyal Morawa, N L Gill, Morawa
Loyal Dowerin, L W Webb, Dowerin
Loyal Carnamah, D Waldby, Carnamah
Loyal Goomalling, C Connolly, Goomalling
Loyal Minnivale, J P O'Loghlen, Minnivale
Loyal Toodyay, H M Hardinge, Toodyay

MANCHESTER U.I.O.O.F.

Albany Dist

Prov C S, Spero Manea, PO Box 14, Albany
Albany, H A Chopping, Grey st East, Albany
Jubilee, Katanning, C R Kemble, Katanning
Loyal Mt Barker, S F North, Mt Barker
Loyal Pioneer, Gnowangerup, J Dyson, Gnowangerup
Loyal Princess Royal (Female), Miss D Nott, York st, Albany
Loyal Princ Eliz, Miss H M Denham, Gnowangerup
Loyal Tambellup, H G White, Tambellup
Loyal Nyabing, C R Mitchell, Nyabing

NEW SWAN 4406

(W.A. District),
M.U.I.O.O.F.
Sec., H. A. Herbert, 7 Hampton Rd., Fremantle.

ORDER OF THE SONS OF TEMPERANCE

Grand Division of W A

Grand Sec, W P Roberts, 87 Forrest st, N Perth
Good Samaritan, L W E Banks, 187 Stirling highway, Nedlands
Perseverance, Wm P Roberts, 87 Forrest street, N Perth
Jubilee, W E Evans, 239 Onslow rd, Subi

JUVENILE BRANCHES

Hope of Fremantle, L W E Banks, 187 Stirling highway, Nedlands

PROTESTANT ALLIANCE FRIENDLY SOC OF AUSTRALIA

Grand Council of W A

Grand Sec, W H Williams, Prot Hall, Beaufort st, Perth
City of Perth, R S West, 104 Fourth av, Mt Lawley
Pride of the West, A J Jaggs, Moran st, Bcsfield
Victoria, W Perth, K.D Reeves, 4 Onslow rd, Subiaco
Helena Vale, A F J Ashby, 18 North st, Midland Junction
Oxford, W H Williams, 91 Woolwich st, W Leederville
True Friendship, W J Adams, 84 Addis st, Kalgoorlie
Westralia, S H Gibson, 48 Palmerston st, Buckland Hill
Boulder City, V T Treloar, Lane st, Boulder City.
Coronation, W T Turnock, Mervyn st, Northam
Loyal N Perth, D H Arklay, 24 Thomas street, Nedlands
Maylands Loyalty, D S Whyte, 212 Eighth av, Maylands
Pride of Mt Hawthorn, F G Hart, 25 Venn st, Nth Perth
Prince Edward, R I Ames, 19 Dundas rd, Inglewood
Wembley, Edwin Brand, 12 Tareena st, Hollywood

UNITED ANCIENT ORDER OF DRUIDS.

Dist Grand Sec, Herbt W Jones, Druid's Chambers, 459 Hay st, Perth
Karrakatta, G A Nathan, c/o P Falk & Co, Perth
Westralia, W R Wright, Yeovil cres, Bicton
Guildford, W Dobson, 87 Swan st, Gldfrd
Northam, H J Byfield, 64 Fitzgerald st, Northam
Oak Leaf, B H R Canute, Southrn Cross
Hawthorn, H W Gibson, Merriwa st, Nedlands
Balladong, G M Schofield, William st, York
Geraldton, E W Dunn, Snowden st, Geraldton
Bunbury, A R Reid, Wlngtn st, Bunbury
Kalgoorlie, R Marshall, 235 Collins st, Kalg
Prosperity, W H Gummow, 40 Salvado rd, Subi
Pride of Leederville, J E Reader, 14 Salisbury st, Leederville
Prince, C E Lundgren, Hammond st, Palmyra
Pride of Vict Park, F W Haylock, 59 Geddes st, Vict Park
W Perth Coventry, T G Amott, 18 Railway par, W Perth
Beaconsfield, A L Priest, 189 Swanbourne st, Fremantle
Bridgetown, C Lucas, Allnut st, Bridgetown
Boulder, W F Bingley, 47 Wittenoom st, Boulder City
Collie, H N W Dewhirst, Throssell st, Collie

Mafeking, Greenbushes, H G Williams, Greenbushes
N Fremantle, C H Smith, 35 Station rd, E Fremantle
Stonehenge, J G E Cartmel, 19 Commonwealth av Mt Hawthorn
Midland Junction, C Clemetson, Henry st, Midland Junct
Maylands, L F Tichbon, 134 Sixth av, Maylands
Pride of Picadilly, L C Ellis, McKenzie Buildings, Kalgoorlie
Golden Mile, W F Bingley, 47 Wittenoom st, Boulder
Acorn, J J Reynolds, "Burnley," Horgan st, Buckland Hill
Success, J H Harker, P O, Gwalia
Meekatharra, K McKenzie, Meekatharra
Kurrawang, N L Hoyer, Kurrwng
Narrogin, R Parrett, Narrogin
Pride of Dandalup, R Brooks, Whittakers Mill
Holyoake News, H J Schofield, Holyoake
Katanning, A F Baker, Katanning
Pride of Jarnadup (D W Hilton), Jarnadup
Banksiadale, J L Scott, No 2 State Mill, Dwellingup
Claremont, R H Wear, 20 Rockton rd, Claremont
Big Brook, E A G Langley, Pemberton
Palmyra, G T Forbes, 49 Holland st, Fre
Donnybrook, J V Chamberlain, The Farmlet, Donnybrook
Nedlands, M R W Adair, 20 Webster st, Nedlands
Bruce Rock, S C Loller, P O Box 21, Bruce Rock
Victory, O H Sydenham, Cardiff
Avon, W D Warnock, Hay st, Merredin
Kellerberrin, R K O'Brien, Leake st, Kellerberrin
Caversham, Douglas Haddrill, West Swan
Bassendean, W Glen, Ivanhoe st, Bassendean
Palgarup, M J Stallard, Palgarup
Pingelly, C Aldridge, Pingelly
Corrigin, J Tomlinson, Corrigin
Pride of Boddington, J G Farmer, Bodd
Northcliffe, A W Gibbs, Grp 97, Nthclf
Como, E J Staines, 171 Labouchere rd, Como
Cunderdin, R H Fiegert, Cunderdin
Busselton, G Cross, Busselton
Yarloop, S W Wales, Yarloop
Triumph, K McL Beaton, Karrakatta
Wagin, H A P, Cousins, Wagin
Wagin, R C Brandenburg, Wagin
Rivervale, F D Wilson, Hampton rd, Belmont
Ardath, C J Shawcroft, Ardath
Inglewood, N H Emerton, 164 Central av, Maylands
Pride of Mt Marshall, F P le Cras, Bencubbin
Koorda, E W Robinson, Koorda
Gosnells, F E Hill, 48 Lichfield st, Vic P
Boyup Brook, H Hopkins, Boyup Brook
Centenary, R E Gard, 20 Hovea ter, S Perth
Lake Grace, S C B Ward, Lake Grace
Unity, S West, Witchcliffe
Brookton, G D Ratcliffe, Brookton
Capel, W F Roberts, Capel
Fre Dist Juv, V J Jeffery, "Newmarket," White Gum Valley, Fremantle
Bldr Gldn Mile, S Hardy, 113 Clancy st, Boulder
Perth Juvenile, W R Judge, 61 Clevden st, N Perth
Northam Juvenile, C R Wasby, 181 Duke st, Northam
Osborne Park, A D Field, Waterloo st, Osborne Park

SPECIALLY AUTHORISED SOCIETIES

Kalg Caledonian Soc, W K Ferguson, Brookman st, Kalgoorlie
Friendly Soc Assoc of Kalg, J Harvey, 22 Varden st, Kalg
Bldr United F S Med Inst & Disp, J G Williams, Friendly Soc Hall, Bldr City
Perth United F S Med Institute, F A Woodman, 84 Beaufort st, Perth
United F S of Boulder, J G Williams, Friendly Societies' Hall, Bldr City
Boulder City, Caledonian Society, W Gunn, 135 Burt st, Boulder
Swan Dist F S Assn, A F J Ashby, 76 Boundary rd, Midland Junction
Gwalia Med Fund, B H Harris, Gwalia
Hibernian Australasian, Cath Benefit Soc Fidelity Guar Fund, Perth, J Edwards, W A Chbrs, St Geo ter, Prth
United F S Assn of Bnbry, H W Sharp, 19 Moore st, Bunbury
I O O F Fidelity Guar Fund, J W Tyson, cr Wm & Jas sts, Perth
Fre United F S Cncl, F H M Hardouin, Mouatt st, Fremantle
Cottesloe Dist F S Assoc of W A, C C Parker, "Westholme," Johnston st, Cott
Friendly Societies' Cncl of W A, Henry Casper, E S & A Bnk Chbrs, Perth
W A Dist I O R Fidelity Guar Fund, W Warren, 224 William st, Perth
I O O F Orphans' Home of W A, J W Tyson, cr Wm & Jas sts, Perth
A N A Aquatic Club of WA, R G F Nicholson, Riverside drive, Perth
Northam, U.F.S. Council, H J Byfield, Fitzgerald st, Northam
Maylds Friendly Societies' Assn, Wm Gibbney, 105 Eighth av, Maylands
United Friendly Societies' Voluntary Hosp Fund, T H Shaw, 101 Second av, Mt Lawley
Vict Pk & Dist United F S Cncl, F E Hill, 48 Lichfield st, Victoria Park

CO-OP & PROVIDENT SOCIETIES

Society and Name and Address of Sec

Collie Indust Co-op Soc Ltd, Alfred Hill, Robert st, Collie
Armadale-Kelmscott Co-op Soc Ltd, J W G Turner, Jull st, Armadale
Dangin & S Caroling Co-op Soc Ltd, J P Lohoar, Dulbelling
Gwalia Leonora Indust Co-op Soc Ltd, J F Dench, Gwalia
Goldflds Co-op Soc Ltd, T J McKay, 115 Francis st, Perth
Grt Southern Ind Co-op Stores Soc Ltd, John Gloe, Narrogin
Gwalia Co-operative Butchering Soc Ld, J F Dench, Gwalia
Northcliffe Group Settlement Co-op Soc Ltd, J Bashford, 121 Group, Northcliffe
Wiluna Co-op Soc Ltd, Wiluna

INDUSTRIAL UNIONS

Registered under the "Industrial Arbitration Act, 1912-1925.

Registrar, F E Walsh.

COURT OF ARBITRATION

(Supreme Court Buildings, Perth)

President, Mr Justice Dwyer
Member for Employers, R C Bennett
Member for Workers, W Somerville

INDUSTRIAL UNIONS OF WORKERS

The Unions marked with an asterisk * are also registered under the "Trade Unions Act 1902."

Amalg Soc of Carpenters & Joiners. Bassendean (br) Ind U of Wks, Fred Wright, Kenny st, Bassendean
Amalg Soc of Carpenters & Joiners (Subiaco br), Ind U of Wkrs, E Ketterer, Trades Hall Perth
Amalg Engineering Ind U of Wkrs (Kalg Brch), J A Paterson, 194 Piccadilly st, Kalgoorlie
Amalg Soc of Engineers Ind U of Wkrs (Subiaco br), H Uhe, 31 Harborne st, Wembley
Albany Lumpers' Union of Workers, R A Pike, Stirling ter, Albany
*Amalgamated Millers' & Mill Employees' Union of W A, Northam, C H Smith, 35 Staton rd, E Fre
*Amalg Soc of Engineers' Indust Union, Fre Br, Robt Williams, Trades Hall, Fremantle
*Amalg Soc of Engineers' Indust Union, Mid Jnctn Br, C E Klemm, 72 Ter rd, E Guildford
A'sian Soc of Engnrs, Collie River Dist Ind Union of Wrkrs, R L F Pearce, Mechanics' Inst, Collie
*Amalg Soc of Engineers' Indust Union, Perth Br, Roy Johnson, 216 Carr st, Leederville; Perth No 2 Branch, J M Fallon, Trades Hall, Perth
Amalg Engineering Un of Workers, Northam Brch, W C Halnan, Railway Institute, Northam
Australian Workers' Union, Westralian Goldfields Mining Br, Ind Un of Workers, L J Triat, Workers' Hall, Boulder
Austn Workers' Union, W A Br, Forestry Workers' Industrial Union of Workers, Perth, A J Watts, 40 Stirling st, Prth
Austn Clerical Assn Ind U of Wkrs, Victor Ulrich, View ter, East Fremantle
Amalg Engineering Ind Un, Collie Brch, G Hay, Wittenoom st, Collie
A'sian Soc of Engineers' Indust Union (Coastal Dist), J Harris, Trds Hl, Pth
A/sian Society of Engineers Ind Un of Workers, Mid Jun Brch, W J C Jones, 1 Well st, Bellevue
A'sian Soc of Engineers' Indust Un, Fremntl, J Harris 16 Trds Hall, Perth
Aust Bank Officials' Fed, W.A. Branch, Union of Workers, Perth, E S Saw, Atlas Bldgs, Esplanade, Perth
Austn Saddlery & Leather Workers' Trades Employees Fed Indus Union, E W Walsh, Trades Hall, Perth
Australian Workers Union, Westralian Branch, Pastoral & Agricultural Industrial Union of Workers, H Johnson, 40 Stirling st, Perth
Bag Sack & Textile Mfrs Employees Union, F Mann, Trades Hall, Fre
Bassendean Amalgamated Engineering Union, H L Kirke, 6 Sixth av, Bssndn
Boot Trade of W A, D Roper, Trades Hl, Perth
Bldrs Labourers' Un, Perth, J McGregor, Trades Hall, Perth
Bunbury & Dist Br of Metrop & S W Amalg Certif Engine Drivers' Union, J Breydon, 17 Trades Hall, Prth.
Bunbury Tally Clerks, J T Welsh, 1 Mary st, Bunbury
Busselton Wharf Lab Union, Jno McFadyen, Busselton
Coastal Aerated Water & Cordl Manufrs Employees' Indust Union, E W Walsh, Trades Hall, Perth
Barmaids & Barmen's Un, WA, J C Plater, Trades Hall, Perth
Coastal & E G Govt Water, Sewerage & Drainage Employees' Un, G C Kerr, Trades Hall, Perth
Coastal Bottleyards & Marine Store Employees' Union, G C Kerr, Trades Hl, Perth
Coastal Breweries Employees' Union, G C Kerr, Trades Hall, Perth
Westralian Brickyard, Pottery & Porceln Wks Emplyees, P W Hughes, Trades Hall, Perth
Coastal Coach, Car & Rolling Stock Bldrs' Indust Union, T G Davies, 20 Trades Hall, Perth
Coastal Dock, Rivers & Harbour Wks Un, W Glasson, Trades Hall, Fre
Coastal Operative Pastrycooks and Confectioners' Indust Un, Perth. E W. Walsh, Trades Hall, Perth
Operative Painters & Decorators Indus Un, W E Broderick, Trades Hall, Perth
Coastal Food Mnfrs & Whisle Mixing & Packing Establishments' Employees' Ind Un of Workers, T G Davies, Trades Hall, Perth
Coastal Shipwrights' & Boatbuilders' Un, D Hynes, Trades Hall, Fremantle
Collie Dist Deputies' Un of Workers, F J Newburn, Collie
Collie Engne Drvrs & Firemen's Un Fed of W A, J Wadeisha, Venn st, Collie
Collie River Dist Miners' Un, T McC Lowry, Collie
Federated Coopers of Aust, WA Branch Indus Un, W Clappinson, 12 Morgan st, Shenton Park
Coolg Fed Miners Ind Un WA, Boulder Br, J W Goulden, Palace Chambers, Kalgoorlie
Coastal Operative Bricklayers' Indust Un of Workers, W.A., B G Deering, 10 Parry st, E Perth
Collectors of Marine Stores Ind Union, Perth, T Morris, 25 Camelia st, North Perth
*Eastern Goldfields Amalg Tailors' & Tailoresses' Soc Indust Union, R N Wood, 35 North ter, Boulder
Eastern Goldfields Br W A Amalg Butcher's Union, Perth, F E Michell Trades Hall, Kalgoorlie
*Eastern Goldfields Breweries Employees Indust Un, R M B Elliott, 6 Crescent st, Kalgoorlie
Eastern Gldflds Fed Engne Drvrs & Firemen's Un of Workers of W A, C Daly, 14e Johnson st, Boulder
Eastern Goldfields Municipal & Roads Board Labourers' Un, A L Taylor, 184 Addis st, Kalgoorlie
*Eastern Goldfields Shop Assistants & Warehouse Employees' Indust Union, F Michell, Trades Hall, Kalgoorlie
Electrical Trades Un of Wrkrs of Aust (W A br), M B d'Almeida, 104 St Geo ter, Perth
Fed Coopers of Aust, W A Br, Indus Un,

W Clappinson, 12 Morgan st, Shenton Park
Fed Soc of Boilermakers & Structl Iron & Steel Wkrs Un of Wkrs (coast dists of W A, E P Winthrop, 56 Sixth av, Maylands
Fed Socy Boilermakers, etc, Union (Kalgoorlie Bch No 11), D J Kinsman, 149 Boulder rd, Kalgoorlie
Federated Moulders (Metals) Un of Wkrs, Perth, B L Ellis, 71 Redfern st, Subiaco
Fire Brigade Officers' Assn Un of Wkrs, Coastal Dists of W A, P N Jefferies, Fire Stn, Perth
Fire Brig Employees' Ind Un of Wrks Dist of W A, C Cross, 26 McMaster st, Victoria Park
Fremantle Lumpers Un of Workers, J Thornett, Atlas Chmbrs, Cliff st, Fre
Fre Amal Soc of Carpenters & Joiners' Union, A Ramsay, Trades Hall, Fremantle
Fre Plumbers & Sheet Metal Wkrs Indust Un, J Coram, Trds Hl, Perth
Fre Tramway Employees Ind Un of Wkrs, L H Cole, Centenary Bldgs, Newman st, Fremantle
Fremantle Tally Clerks' Un of Workers, H B Farmer, 12 Barnett st, Fre
W A Goal Officers' Un of Wkrs, Fre, A J Reid, 42 Henderson st, Fre
Geraldton Lumpers' Un, G E Marsh, Fits st, Geraldton
*Goldfields Bread Carters' Indust Un, J A D Rowatt, 176 McDonald st, Kalg
Hotel, Club, Caterers, Tea Room & Restaurant Employees' Indust Un, Perth, Cecilia Shelley, 48 Royal arc, Perth
Hotel, Club, Caterers, Tea Room & Restaurant Employees' Indust Un, Goldfields Brch, F E Michell, Trds Hl, Kal st, Kalg
Hospital & Asylum Employees' Ind Un, Eastern Goldfields Br, John Pirani, 16 Addis st, Kalg
Insur Shafts Ind Un of Wkrs, Perth, G M Laing, 31 Clifton cres, Mt Lawley
*Kalg Amalg Soc of Carpenters & Joiners' Indust Union, F A Smith, 271 Burt st, Boulder
Kalg Electric Tramway Employees' Un, W R Hall. 13 Oberthur st, Kalgoorlie
Local Governing Bodies Officers' Assn Un of Prth, P W Hughes, Trades Hall, Perth
Maylands Amalgamated Soc of Engineers R W Pletts, 91 Eighth av, Mylnds
Merchant Service Guild of Aust, W A Section, Un of Workers, Fre, H S Steer, 321 High st, Fremantle
*Metrop & South Western Federated Engine Drivers' & Firemen's Un of W A J Breydon, 17 Trades Hall, Perth
Metro Cleaners, Caretakers & Lift Attendants' Ind Un, F S C Brown, Trades Hall, Perth
Metrop Gas Works Union, A Carter, Clifton st, Nedlands
Metro Hairdressers & Wigmakers' Employees' Union, C T Bevis, Trades Hall, Perth
Metrop Mental Hospitals Employees' Ind Un of Wrkrs, T J Hughes, 35 Padbury Bldgs, Forrest pl, Perth
Met Laundry Employees' Indust Union, T G Davies, 20 Trades Hall, Perth
Metrop Jwllrs, Watchmkrs & Allied Trades Hall Un, J C Gerring, Orrong rd, Rivervale
Metrop Rope and Twine Manufactures' Employees' Ind Un of Wrkrs, F Mann, Trades Hall, Fremantle
Metrop Journalists' Ind Un of Workers of W.A., Andrew Clementson, GPO Box 729 Perth
Metrop Superphosphate & Chemical Wks Ind Un, J J Brady, Trades Hall, Midland Junction
Metrop Wine & Spirit Warehouse Employers' Indstl Un WA, P M Bungert, 51 Franklin st, Leederville
Western Austr Musicians Indust Un, E W Walsh, Trades Hall, Pth
Newspaper Industry Un of Wkrs, Perth, W G Dixon, 42 Dalkeith rd, Claremont
Perth Amal Soc of Carpenters & Joiners' Ind Un, E Ketterer, Trades Hall, Perth
Perth, Fmtle & Mid Jctn Undertakers' Assts & Cemetery Employees' Ind Un, E W Walsh, Trades Hall, Perth
West Australian Operative Bakers, Wm T Nielsen, Trades Hall, Pth
*Perth Elec Tramways Employees' Un, R H Nash, Trades Hall, Perth
Perth Plumbers & Sheet Metal Workers' Ind Un, J Coram, Trds Hl, Pth Trades Hall, Perth
Perth, Western Australia, sheet fibrous plaster and plaster modellers and cement goods Manufacturers Employees Ind Un of Workers, E W Walsh, Trades Hall, Perth
Printing Ind Empl Un of W A, F G Saunders, Trades Hall, Perth
Shop Assistants & Warehouse Employees' Ind Un, R F Bourke, 5 Wellington Bldgs, Perth; Eastern G F Br, F E Michell, Trades Hall, Kalgoorlie
Seamen's Union of West Aust, Ind Un of Wkrs Fremantle, J Byrne, Phillimore Chmbrs Phillimore st, Fremantle
State Executive A/sian Soc of Engineers Ind Assn of Wrkrs, J Harris, 16 Trades Hall, Perth
Sugar Refining Employees' Indust Un of Wkrs, Fre, F Mann, Trades Hall, Fre
Tann & Leather Dressing section of the Aust, Saddlery, Leather, Sail, Canvas, Tanning, Leather Dressing and Allied Workers' Trades Employees' Federation, W A Branch, Industrial Un of Workers, Perth; G H Brooks 62 Shepperton rd, Vic Park
United Furniture Trades Indust Un, W Hodsdon, Trades Hall, Perth
*United Metrop Timber Yards, Sawmls & Woodwrkrs' Employees' Un, G C Kerr, Trades Hall, Perth
Waterside Workers Federation, Bunbury Branch, R W Guppy, Victoria st Bunbury
Wheat Growers Union of W A (Inc) The, 96 St Geo ter, Perth
W A Gaol Officers' Un of Workers, A J Reid, Adelaide st, Fremantle
WA Branch Aust Meat Industry Employees' Union, Industrial Union of Workers, Perth, G J Keith, Trades Hall, Perth
*West Austn Amalg Soc Rly Employees' Un, G F Keating, Trades Hall, Perth
*West Austn Loco Engine Drivers', Firemens and Cleaners' Un, Wm Rudinger, Trades Hall, Perth
*West Austn Midland Railway Employers' Indust Union, J J Brady, Trades Hall, Midland Junction
W A Sawmilling & Sleeper Cutters' Indst Un of Wkrs, South-West Land Divsn, G Foley, Trades Hall, Perth
W A Sleeper Cutters & Swmlg Ind Un of Wkrs, 70 Beaufort st, Perth
W A Theatrical & Amusement Employees' Assn Indust Un of Wkrs, C T Bevis, Trades Hall, Perth
WA Govt Trmwys & Electricity Supply Officers' Ind Union, P W Hughes, Trades Hall, Perth
W.A. Carters & Drivers' Ind Un of Workers (Kalg), F E Michell, Trades Hall, Kalg
W A Nurses' Assoc Un of Workers, M Robertson, A M P Bldg, Wm st, Perth
Wool Scouring & Fellmongery Employees' Ind Un of Wkrs, F Mann, Trades Hall, Fremantle

INDUSTRIAL UNIONS OF EMPLOYERS

Associated Gold Mines of W A Ltd, D F McAulay, Fimiston
Associated Northern Blocks (W A) Ltd, Alex Drummond, PO Box 61, Kalgoorlie
Assn of Employers of Waterside Labour (W A) Inc The, 115 St Geo ter, Perth
Bakers (Master) Perth & Suburban Ind Perth
E M Edmonds, 100 A M P Bldgs, Wm street
West Austn Master Coachbuilders & Farriers Indust Un, H A Tarrant, 10-12 Irwin st, Perth
Coastal Dist Master Tailors, R B Henkel, 128 Wm st, Perth
The Master Painters, Decorators & Signwriters Assn of WA Indust Union of Emp, W J Hutchings, 21 Gloucester st, Vic Park
Eastern Goldfields Traders Indust Union, Jno Hosken, Chmbr of Cmrce Bldgs, Hannan st, Kalg
Entrepreneurs' Assn, Indus Un of Emp of W A, L Austin, Ambassadors Theatre, Perth
Golden Horseshoe (new) Ltd, Jno E Ede, mgr, Boulder
Gt Bldr Perseverance Gold Mining Co Ltd, E Williams, Fimiston
Gt Bldr Pty Gold Mines Ltd, R Hamilton, Boulder
Kalg & Bldr Master Bakers' Indust Un, G T Day, Hannan st, Kalg
Kalg Electric Power & Lighting Corp (1906) Ltd, W R P Marmion, P O Box 151 Kalg
Lake View & Star Ltd, H E Vall, Box 99, Fimiston
Mararoa Gold Min Co (NL), J V W Mathers, Cue
Master Builders & Contractors' Assoc of WA, P Barrett, Commercial Union Chrs, Perth
Metrop Master Printers and Allied Trades Union of Emp., Jno Chappell, 24 Economic Chbrs, Wm st, Prth
Metrop Retail Dairymen's Ind Union of Employees, A W Crooks, A M P Chbrs, Wm st, Perth
Metro Ironmasters' Industrial Union, Tom Eilbeck, c/o Employers' Federation, Airways House, Perth
Metrop Elect Suppliers and Contractors' Assoc of WA Un of Employers, J Paton, 194 St Geo ter, Perth
Metro Ladies Hairdressers' Industl Un of Employers, J H Gratwick, 95 St Geo ter, Perth
Metrop Mstr Pstrycks' Un, F J Rankine-Wilson, E S & A Bk Chmbrs, Perth
N Kalg Co Ltd, W Walker, Finiston
Paringa Mining & Explrtn Co Ltd, Wm Walker, attorney, P O Box 88 Finistn
Perth & Dist Milk Producers' Ind Un of Emp, W E Watkins, Liege st, Osborne Pk
Sons of Gwalia Ltd, E B Newman, No 4 National Mutual Bldgs, 81 St Geo ter, Perth
Sth Kalgurli Gold Mines Ltd, F G Brinsden, Fimiston
Timber Corp Ltd, J Nicholson (attorney), Surrey chmbrs, Pertn
West Australian Br of the C'wealth Steam Ship Owners' Assoc Indust Un (Fremantle), F Hardouin, Steamship Buildings, Mouatt st, Fremantle
W A Employers Federation (Inc), 88 St Geo ter, Perth
W A Retail Tobacconists' Un of Emplyrs, Perth, A C Kirby, A M P Chbrs, Prth
Wiluna Gold Mines Ltd, A J Ethell, Victoria House, St. Geo ter, Perth

INDUSTRIAL ASSOCIATIONS OF WORKERS.

Coastal Dist Committee Amalg Soc of Engineers' Ind Assn, F Glossop, Trades Hall, Perth
*Fed Engine Dvrs & Firemen's Assoc of A'sia, WA br Assoc of Workers, Jas Breydon, 17 Trades Hall, Prth
*Fremantle & Dist Trades Hall Indust Assoc, F Mann, Trades Hall, Fre
Kndrtn Union of W A (Inc), 1186 Hay st, Perth
Western Austn Police Union, G Gaunt, Central Police Stn, Perth
Metrop Soap & Candle Mfrs Emp Un, F Mann, Trades Hall, Fre
Western Austn Socy of Operative Plasterers Indust Un of Wrkrs, E W Walsh, Trades Hall, Perth
Western Austn Lime & Stone Merchants Employees' Ind Un of Workers, Fremantle, O Nilsson, Trades Hall, Perth
Western Austn Municipal Road Boards Parks & Race Course Employees' Un of Workers, Perth, G C Kerr, Trades Hall, Perth
Western Austn Tobacco, Cigar & Cigarette Mfrs Emp Indust Un, P W Hughes, Trades Hall, Perth
Amalgamated Road Transport Un of Wrkrs, O E Nilsson, Trades Hall, Perth
Employers Sect
Western Austn Country Press Assocn Un of Emp, 88 St Geo ter, Perth
W A Nurses Assoc Ind Union of Wkrs, 25 Wm st, Perth

STAMP DUTIES

OFFICE, TREASURY, BARRACK ST, PERTH.

Agreement of the value of £5 & upwards. Exemptions—Agreement or memorandum, the matter whereof is not of the value of £5—2/6

Hire Purchase Agreement up to £100, 2/6; over £100 Bill of Sale Duty

Agreement under seal—10/-

Articles of Clerkship—Exempt

Articles of Apprenticeship--Exempt

Admission to act as a barrister or general practitioner in the Supreme Court —£10

Award, whether under hand only, or under hand & seal—Where the amount or value of the matter in dispute does not exceed £100, 10/-; & exceeds £100 & does not exceed £200, £1; exceeds £200 & does not exceed £500, £1/10/-; exceeds £500 & does not exceed £1000, £2; exceeds £1000, & in any case not above provided for, £2/10/-. Exemption—Award made in any matter in which His Majesty is a party

Betting Ticket—If issued by bookmaker within enclosure of a metropolitan racecourse, 3d.; if issued elsewhere within the grounds of a racecourse, 1d.

Bill of Exchange or note, cheque or order, payable on demand—2d.

Bill of Exchange, payable otherwise than on demand, where amount does not exceed £50, 1/-; exceeds £50 and does not exceed £100, 2/-; for every additional £50 & also for any fractional part of £50—1/-. One bill only out of a set need be stamped

Bills of Lading for any goods—1/-; receipt of master or mate, coastwise, taken in lieu of bill of lading: for goods not exceeding half a ton weight or measurement—3d; for goods exceeding half a ton—6d; exceeding one ton—1/-

Bills of Sale, absolute. See Conveyance on Sale

Bill of Sale by way of security. See Mortgage

Bond for Administration of estate of a deceased person—10/-. Exemption —Where the estate to be administered does not exceed £100 in value

Bond granting annuity charge—(1) for definite period—Mortgage duty (2) For term of life, etc., for every £5 and part of £5—2/6 (3) Collateral to (2) for every £5 and part of £5—6d (4) For deferred life annuity for every £5 and part of £5—6d

Cheque or Order, payable on demand—2d.

Agreement for the Sale of Real Estate 5/- for every £25 and part thereof

Conveyance or Transfer on Sale of any Property (except any script or shares of any incorporated mining company carrying on business of mining within the State, or of the War Munitions Supply Co of WA, or of any building society), where the amount or value of the consideration for the sale (a) does not exceed £25, 5/; (b) Exceeds £25, for every £25 and also for every fractional part of £25 of the amount or value of the consideration—5/-

Conveyance on Sale or Transfer of Mining Script, 1d.

Land Transfer.—Under "The Transfer of Land Act 1893"—(a) does not exceed £25, 5/; (b) Exceeds £25, for every £25 and also for every fractional part of £25 of the amount or value of the consideration, 5/.

Transfer on sale of share of War Munitions Supply Company of Western Australia Ltd, or of any Building Society—One per cent. of value of share, minimum duty, 1d

Transfer of shares in Co-op & Provident Societies, for every £5 & part of £5 of the consideration 1/-

Conveyance or Transfer of any kind not hereinbefore described, & not being a settlement or deed of gift, 10/

Deed of Assignment under Bankruptcy Act Amendment Act 1898—£1

Deeds of any kind whatever, not otherwise charged with duty—10/-

Guarantee of any kind not otherwise described, ad valorem mortgage duty

Company—Memorandum & Articles of Association, each £1

Contract Note issued by stockbroker for: under £50, 3d; £50 & under £100, 6d; £100 & under £500, 1/-; £500 & over, 2/-

Lease of Lands or Tenements, on payment of rent, but no premium, for every £50 & part of £50 of average annual rent—(a) lease of 1 year or under, 2/6 (b) lease exceeding one year to three years, 5/- (c) lease exceeding three years, 7/6; (d) lease for indefinite term, 5/- Lease on payment of premium, but no rent—conveyance duty on the premium; lease stipulating for a rent granted in consideration of a premium—conveyance duty plus lease duty; Leases to the Crown & (under the Land & Mining Acts) from Crown are exempt from Stamp Duty

Lease of any kind whatsoever, not hereinbefore described—10/-

Transfer or assignment of a lease, see Conveyance or Transfer

Letters of allotment—1d

Mortgages.—Mortgage, bond, debenture, covenant, warrant of attorney to confess & enter up judgment & foreign security of any kind; (1) Being the only principal or primary security for the payment or repayment of money not exceeding £50—1/3

(1) Exceeding £50, & not exceeding £100, 2/6; exceeding £100, & not exceeding £150, 3/9; exceeding £150, & not exceeding £200, 5/; exceeding £200, & not exceeding £250, 6/3; exceeding £250, & not exceeding £300, 7/6. And for every subsequent £100 or fraction —2/6

(2) Being a collateral, or auxiliary, or additional, or substituted security, or by way of further assurance for the above-mentioned purpose, where the principal or primary security is duly stamped—For every £100, and also for any fractional part of £100 of the amount secured—6d.

(3) Transfer or assignment of any mortgage, bond, debenture, covenant, or foreign security, or of any money or stock secured by such instrument, or by any warrant of attorney to enter up judgment, or by any judgment—For every £100 or fraction thereof of the amount transferred—1/-

Where any further money is added to the money already secured—The same duty as a principal security for such further money

If by way of collateral or auxiliary or substituted security, or by way of further assurance, when the principal or primary security is duly stamped—for every £100, & also for every fractional part of £100 of the amount transferred or assigned—6d.

(4) Re-conveyance, release, or discharge of any security as aforesaid, or of the benefit thereof, or of the money thereby secured—For every £100 or fraction thereof of the total amount or value—1/-

Provided that where there is more than one instrument for securing any sum of money, the reconveyance, release, certificate of satisfaction or discharge of the principal or primary security shall only be charged with ad valorem duty & the release of the collateral or additional security shall be charged with a duty of 1/- only

Provided also that where by a re-conveyance, release, certificate of satisfaction, or discharge, a part only of the money secured is released, the duty shall be payable only in respect of the amount so released

(5) Any instrument, whereby any part of the property comprised in any security as aforesaid is released, the whole of the money still remaining secured—1/-

Exemption—Mortgage given on or after the 1st March, 1918, for the sole purpose of securing payment of money advanced for investment in War or Peace Loan Bonds or Stock

() Any discharge of a mortgage of land under the transfer of Land Act 1893, executed for the purpose of enabling a substituted mortgage to be registered after the registration in priority thereto of a mortgage to he Agricultural Bank of Western Australia

(3) Any substituted mortgage intended to be so registered as aforesaid

Notarial act of any kind whatsoever (except a protest of or noting bill of exchange)—2/6

Noting bill of exchange—1/-

Protesting bill of exchange—1/-

Policy of Insurance against loss or damage by fire, not exceeding £100—6d

For every £100 or fractional part thereof so insured, additional 6d; where the period does not exceed one year, 6d.; where the period exceeds one year, for the first year, 6d., and for every year or part of year, after the first year 3d.; renewal for every £100 or part thereof 3d.

Marine Insurance—Whereby any insurance made upon any ship or vessel, or upon any goods, merchandise, or other property on board of any ship or vessel, or upon the freight thereof—For every £100 and for every fractional part of £100,
(1) If the premium does not exceed 2/6 per cent., 1d.

(2) In any other case (for voyage), 3d., (for time) not exceeding 6 months, 3d. Exceeding six months, 6d., against accident or incapacity

from sickness or personal injury, for every £100, and for every fractional part of £100 to insured—3d; against Employers' Liability Act, the Workers' Compensation Act, or at common law, for every 10/- of premium or fractional portion thereof—1d; but not to exceed 1/- not otherwise specified; for every £100 or fractional part of £100 so insured (1) If the premium does not exceed 2/6 per centum, 1d; (11) In any other case—3d.

Power of Attorney, or other instrument: (1) For the receipt of the dividend of any stock or shares; where made for the receipts of one payment only—1/-. In any other case—5/-
(2) For the receipt of any sum of

money, or any bill of exchange, or promissory note for any sum of money not exceeding £50, or any periodical payments not exceeding the annual sum of £10 (not being dividends on stock or shares)—5/-
(3) Of any other kind whatsoever—20/-. Exemption—The appointment of a person to vote as a proxy at a meeting.

A Power of Attorney executed by a person on active service in the Naval or Military forces of the Commonwealth or other naval or military forces of His Majesty, or in training for each service exempt

Charter Party 2/6

Copy, attested or authenticated of an instrument: (a) Where the instrument is chargeable with duty less than 1/—the same duty as the instrument (b) In any other case—1/-

Declaration (Statutory on Affidavit)—1/ Note—The stamp on a declaration if adhesive, may be cancelled by a JP or by other authorised person before whom made)

Declaration of Trust of any property (other than by a will)—10/-

Duplicate or Counterpart of an Instrument, if original duty stamped —same duty as original, but maximum 5/-.

Receipt given for or upon payment of money amounting to one pound or upwards, but less than £25—1d; amounting to £25 or upwards, but less than £50—2d; for £50 or upwards, but not exceeding £100—3d; exceeding £100, for every £100, and for every fraction of £100—3d

Scrip Certificates, scrip, or other document—1d

Appraisements—Where the amount does not exceed £100—5/-; exceeds £100 and does not exceed £200—10/-; Exceeds £200 and does not exceed £500 —15/-; exceeds £500—£1

LICENCES

Analysts (Public), £5/5/- on registration

Auction (sell by), from £5 to £25 per annum each, according to locality. A licensed auctioneer may sell by deputy, for seven days, on payment of £1/.

Australian Wine License, £5
Australian Wine & Beer, £10
Billiard Table, £10

Bill Posters, 7/6 per month, or £4 per annum

Boarding house, up to 20 persons—10/-; over 20. £1

Carts & Carriages, Sulkies, 15/-; Buggy (4 wheels), 30/-; Carts, weight plus load, 1/- per cwt, with a minimum of 15/-. Carriers' License—an additional 10/- per wheel. Passenger Vehicle License—an additional 10/- per wheel. Hand Carts, 2/6. Trotting Spiders, 5/-

Cattle (to shoot wild), £2 per annum

Chimney sweeps, 10/- per annum

Coxswains, 5/ ; masters, 10/-

Dairies, from 5/- to 20/- per annum, according to the number of cows kept; butter making only, free

Dancing saloons, 20/- per annum

Dogs, males, 7/6; females, 10/-

Employment brokers, £5

Employment of natives, general permit, £2 per annum; single permit, 5/-p.a, agreement, 5/- p.a.

Factories, European, 2/6 to 50/-, according to number employed; Asiatic, 2/6 to 50/-

Fishing Boat, £1 per year, 10/- if taken out after 30th June

Fisherman, 10/- per year, 5/- if taken out after 30th June

Gallon License, £15

Game Act—(a) To take or kill kangaroos for food purposes only, free; (b) to take or kill marsupials for purpose of selling, free; (c) to take or kill native game (excepting marsupials) for selling, £2 per annum; (d) to sell marsupials, £5 per annum; (e) to sell native game other than marsupials, £1 per annum

Opossum skins, 1/6; grey kangaroo skins taken South of a line following railway from Dongarra to Mingenew, and thence to railway siding at Gutha, on the Wongan Hills-Mullewa Railway Line, ½ lb or over, 4½d, under ½ lb, 1½d.

Grey kangaroo skins taken North of line following railway from Dongarra to Mingenew, and thence to railway siding at Gutha, on the Wongan Hills-Mullewa Railway Line, 1d; Red Kangaroo skins, 1d; Brush or brush Kangaroo skins, 1d. Others (except those taken within the Kimberley Division, as defined in "The Land Act, 1898"), ½d

Goats, 6/- per annum

Gun (to possess), 5/s per annum; 1/- per annum renewals

Hawkers, Zone 1,, Stall 50/- per month; zone 2, horse and cart, any kind of merchandise, 10/- per month, or 40/- per annum; handcart or wheelbarrow, any kind of merchandise, 5/- per month or 20/- per annum. Basket, tray or box, 2/6 per month, or 10/- per annum

Horse Bazaars, £5 per annum

Hospitals (private), 10/- per annum

Hotel, £25

Kangaroos (license under Game Act to take), free

Land & Estate Agents, £5 per annum

Lodging Houses, Apartment Houses 10/- & £1

Marine Collectors, 5/-

Marine Store License, City of Perth, £3.

Marine dealer's license, £1

Milk Purveyors, 5/- per annum (licensed in other districts), 2/6 per annum

Morgues, 20/- per annum

Motor cars—not exceeding 20 P.W. 2/10/-, rising on a graduated scale to 70 p.w. £13; every additional p.w. over 70, 7/6

Motor waggons & vans—Not exceeding 30 P.L.W., £5; rising on a graduated scale, viz, Horse Power plus weight of Vehicle unladen, plus load

Motor Drivers licenses, 5/- per annum, but applicant must go through a driving test before first issue is granted

Motor Bicycles—10/- per wheel

Noxious trades, marine store, £3, tanneries, £3, fish shops, 40/- City of Perth

Packet license, £10 per annum

Pearl dealers, general, £50; Sharks Bay (general), £20 (limited), £5.

Pearl divers, 6/8 per term (4 months)

Pearl divers (tender), 6/8 per term (4 months)

Pearling (general), £1 for 3 months

Pearling—Permit for employment of an additional man under a general license, 5/- for 3 months

Pearling—Registration fee for change of, or additional place of, business of licensed pearl dealer, 5/- per annum

Pearling—Beach Combers, £4 per annum, shell buyers, £3 per annum; pearl cleaners, £5 per annum

Pearl Ship Licence (transfer of): 10/- per annum

Pearl Ship's registration fee for employment under exclusive or general licence, 5/- per annum

Piggeries, 10/- per annum

Piggeries (City), £5 per annum

Publican's general license: (a) For any house or premises situated within a municipality; (i) if the annual value of the house or premises does not exceed, £500, £50; (ii) if the annual value of the house or premises exceeds £500, £75; if the house or premises exceeds £1000, £100; (b) For any house or premises not situated within a municipality; (i) if the annual value of the house or premises does not exceed £200, £40; (ii) if the annual value of the house or premises exceeds £200. £50. These are the minimum Fees.

Secondhand Dealer, 5/- per annum

Ship licence, see Pearl ship licence

Ship Engine Boats (Pearl), License £10 per annum per boat

Hand Pump Ship, £4 per annum or as fixed by the Minister from time to time

"Shops," including boarding houses, registration fees from 2/6 to 50/-, according to number of persons employed

Shoeblacks, 5/- per annum

Slaughter houses, 10/- per annum

Slaughter Houses (City), £5 per annum Pawnbrokers, £10 per annum

Pearling Engine Boat, £10 per annum

Spirit merchants, £30, within 15 miles of GPO; £20 elsewhere

Stallholders, 20/- to 50/- per month

Steamer, vessel or boat over 15 tons for hire, or held or let for hire or reward, 20/ per annum; not exceeding 15 tons, let for hire, 10/-; & not exceeding 15 tons, held or let for hire or reward. 2/6

Survey Fees—21/-, 15/-. 5/-

Yachts—5/-; Rowing Boats—2/6
Surveyor's, £5 per annum

Warehouses, registration fees from 2/6 to 50/-, according to number of persons employed

Wayside house license, £15

INCOME TAX.

The rates of Income Tax in the £ on the income chargeable are graduated being 2d. up to the first £100 income chargeable; 2.007d on £101; 2.014d on £102, and so on, increasing by regular increments of .007d with every increase of £1 in the income chargeable, until the rate reaches 4/ in the £, namely on £6672. There after the rate is 4/- uniformly; rates of tax subject to 20% rebate; companies 1/3, plus 15 per cent super tax

Financial Emergency Tax ranges from 4d to 9d in £, persons with dependant earning under £3/12/- and person without dependant earning under £78 p a exempt

Hospital Contribution, person under £52 or over, 1½d in £1

POSTAL, TELEGRAPH AND MONEY ORDERS

Letters.

Within the Commonwealth & to all places in the British Empire, 2d. per ounce; to all other places, 3d for first oz & 2d. each additional

Aerial Mail 3d per ½oz, in addition to ordinary rate of postage. Australian aerial services only

Letter Cards.

Within the Commonwealth and to all places in the British Empire—2d. To all other places—3d.

Post Cards

Within the Commonwealth and to all places in the British Empire—1½d. To all other places—2d., 1½d., reply 1½d. each half. To all other places—Single 2d., reply 2d. each half

Commercial Papers

Within the Commonwealth, New Zealand & Fiji—1d per 2 oz To all other places—1d per 2 oz, with minimum of 3d

Printed Papers

(Including Books, Periodicals & Newspapers not registered at GPO for transmission as such)

Within the Commonwealth and to all places in the British Empire—1d per 4 oz To all other places—1d per 2 oz

Patterns and Samples

Within the Commonwealth and to all places in the British Empire—1d per 2 oz To all other places—1d per 2 oz, with minimum of 2d

Merchandise

Within the Commonwealth, New Zealand and Fiji—1d per 2 oz To all other places—Parcels rates apply

Books.

Within the Commonwealth, books wholly set up and printed in Australia and registered at the G.P.O. for transmission as such 1d per 6ozs or part of 6ozs; other works, 1d per 4ozs or part of 4ozs to New Zealand and the Islands annexed thereto, Fiji, New Hebrides and the Solomon Islands (British Protectorate), United Kingdom and Irish Free State and other places in British Empire, 1d per 4ozs or part of 4ozs. All other places, 1d per 2ozs or part of 2ozs.
The following articles shall not be eligible for transmission at the book rate of postage:—Account books, albums with or without photographs or pictures, catalogues and all publications issued in book form for the purpose of advertisement, diaries, directories, guide books, journals of fashion, music (bound or loose), pamphlets, pocket books, programmes of competitions, prospectuses, reports of companies, and other business concerns or institutions, &c., stationery of all kinds bound in book form, time tables, and generally all matter coming under the head of "printed papers," "commercial papers," or "merchandise."

Catalogues

Within the British Empire—(a) Catalogues wholly set up and printed in Australia—1d. per 4ozs, 1d. per 2ozs elsewhere

Magazines

1. For delivery within the Commonwealth—(a) Magazines, reviews, and other similar publications, wholly set up and printed in Australia, at intervals not exceeding three months and registered at G.P.O. for transmission as such: 1d for 6oz or part of 6oz; (b) Magazines, reviews, and other similar publications (including newspapers), not wholly set up and printed in Australia, within the Commonwealth and British Empire, 1d per 4ozs, other places 1d per 2ozs.
2. For delivery in New Zealand and the islands annexed thereto (as enumerated under "Letters," Fiji, New Hebrides, or Solomon Islands (British Protectorate), 1d per 4ozs; other parts, 1d per 2ozs.
3. For delivery in other places, 1d per 2ozs or part of 2ozs.

Hansard—That is, reports of Parliamentary debates printed and published by the authority of the Commonwealth or of a State, 1d per 12ozs or part of 12ozs.

Newspapers.

If printed within the Commonwealth—Within the Commonwealth, Fiji, New Zealand and Islands, and Papua, every 6ozs or fraction thereof, 1d.
United Kingdom—not exceeding 4ozs, 1d; every additional 4ozs, 1d.

For transmission wholly by sea, 6ozs or fraction thereof, 1d; for transmission via America, 1d per 4ozs.

U.S.A.—1d per 2ozs.

Elsewhere beyond the Commonwealth, for every 2ozs or fraction thereof, 1d.

Newspapers printed outside the Commonwealth, but posted within the Commonwealth to any destination. Printed paper rates apply.

Parcel Post.

Within the Commonwealth—Within a 30-mile radius of the place at which the parcel is posted, 6d will be charged for the first pound, and 3d for each additional pound up to 3lbs; 4 & 5lbs, 1/3; 6, 7 & 8lbs, 1/6; 9, 10 & 11lbs, 1/9. For parcels addressed to other places within Western Australia, 9d will be charged for the first pound and 3d for each additional pound up to 3lbs; 4 & 5lbs, 1/6; 6, 7 & 8lbs, 2/-; 9, 10 & 11lbs, 2/9. For parcels posted to Victoria, Queensland and Tasmania, the charge will be 1/- for the first pound, and 6d for each additional pound up to 3lbs; 4 & 5lbs, 2/6; 6, 7 & 8lbs, 3/6; 9, 10, 11lbs, 5/-. For parcels posted to New South Wales and South Australia and other places within the Commonwealth, 1/3 for the first pound and 9d for each additional pound up to 3lbs; 4 & 5lbs, 3/6; 6, 7 & 8lbs, 5/-; 9, 10 & 11lbs, 7/3.

NOTE.—The rates for New South Wales, etc., also apply to parcels addressed to Papua, The Territory of New Guinea, and the following islands in the Pacific, viz., Bismarck Archipelago (New Britain, New Ireland, New Hanover, Admiralty Islands, etc.), Bougainville and Buka.

United Kingdom—All sea route, 1 lb., 1/4; every additional 1 lb, 6d. (11 lb. limit).

Canada—First 1 lb., 1/-; each additional 1 lb., 6d. up to 11 lb. Size limit same as United Kingdom.

Union of South Africa, Cape Colony, Natal, Orange Free State, & Transvaal—9d. per lb. up to 11 lb. Size limit same as United Kingdom.

Hong Kong—1/- lb., and 6d. every additional lb.

Registered Letters.

Registration fee, 3d (in addition to the ordinary postage)

Money Orders

Rates of Commission on Money Orders.

Throughout the Commonwealth, not exceeding £5, 6d.; above £5, but not exceeding £10, 1/-; each succeeding £5 or portion thereof, 6d.; New Zealand & Fiji, 3d. for each £1 or fraction thereof, with a minimum of 6d.

Papua, Rabaul, Naru and New Caledonia, 3d. for each £1 or fraction thereof, with a minimum of 6d.

Orders payable in United Kingdom, other British Possessions & Foreign countries, 4d. for each £1 or fraction thereof for the first £6, and 3d. for each additional £ or fraction thereof, with a minimum of 9d., plus current rate of exchange.

Gilbert & Ellice Islands, North Borneo, Solomon Islands & Tonga—4d. for each £1 or fraction of £1 up to £6; each additional £1, 3d. with a minimum of 9d.

Postal Notes for sums from 1/- up to 20/-, payable within the Commonwealth and the Territories of Papua and New Guinea may be purchased at nominal fees.

Telegraphic Money Orders now exchangeable with United Kingdom & countries throughout United Kingdom & New Zealand & Fiji.

Remitter required to pay Notification Fee for advising Payee.

Telegraphic.

All telegraph offices are notified as such in the Towns portion of the Directory.

Rates—Central and suburban (15 miles radius), 16 words and under, 9d.; each additional word, 1d. Beyond the 15 mile radius, 16 words and under, 1/-; each additional word, 1d. Sundays, Christmas Day and Good Friday, and between 8 p.m. and 9 a.m., double rates. Press messages for publication, 25 words and under, 8d.; 26 to 50, 11d.; 51 to 100, 1/9; each additional 50, 8d.; Interstate, double rates.

Interstate, 16 words, 1/4; each additional word after 16 words, 1d.; Sundays, Christmas Day and Good Friday, and between 8 p.m. and 9 a.m., 16 words, 2/8; each additional word, 2d.

Urgent Telegrams, double ordinary rates.

To New Zealand, 4½d. per word.

To London, via Cable, 2/- per word, Beam 1/8

To Europe, 2/6 (with few exceptions); Aden, 2/6; Hong Kong, 2/6; India, 2/6; Japan, 3/5; Singapore, 2/6; Capetown, 1/8.

Charge to Egypt, 1st region, Alexandria, Cairo, Suez, Port Said, Port Tewfik and other offices, via Cable 2/6, Beam, 2/7½.
2nd region (Upr Egypt), via Cable 2/8, Beam 2/9.
3rd region (Sudan), via Cable 2/6, Beam 2/11

Ceylon, 2/6; Jamaica, 4/1, via Beam 3/8½; California, 2/4, Beam 2/1½; New York City & New York State, Beam, 2/5 each word
New York City, via Cable, 2/5
New York State (except New York City), via Cable, 2/8

Telegraphic money orders made payable at any money order office which is also a telegraph office in Tasmania, New South Wales, Queensland, South Australia, Victoria, Western Australia. Remitter required to advise payee by telegram and in addition pay for official telegraph advice, as well as the money order commission.

Lettergrams are accepted for transmission at Perth, Fremantle, Kalgoorlie and St Geo ter only; must be posted or telephoned from other offices. Rate is 30 words 1/3, and ½d. every additional word.

Lettergrams to N.Z.—
These will be delivered in Australia and N.Z. by the morning's post; the charge will be 25 words 3/9, and 2d each extra word

Wholly set up and printed in Australia for H. Wise & Co. Ltd., by Hogbin, Coker, Ltd. Sydney.

WISE'S

QUEENSLAND POST OFFICE DIRECTORY

This work is revised and issued annually, and includes Papua or British New Guinea. Queensland has a population of 916,689, while the area is 670,500 square miles. The population of Brisbane and Suburbs is 308,580. Street Directories of Brisbane, Bundaberg, Charters Towers, Maryborough, Rockhampton, Toowoomba, and Townsville are shown, while separate alphabetical Directories of every Township, Borough and District, combined with the complete Alphabetical Section and a Trade Section, all assist in making the volume indispensable to the progressive business man.

TASMANIAN POST OFFICE DIRECTORY

This Directory, revised and issued annually, embraces an area of 26,215 square miles, with a population of 213,481. There are Street Directories of Hobart and Launceston, and separate Alphabetical Directories of all the remaining Towns, Townships and Districts of Tasmania, as well as a complete Alphabetical Section and Trades Section.

WISE'S

NEW SOUTH WALES POST OFFICE COMMERCIAL DIRECTORY

Embraces an area of 310,372 Square Miles,

WISE'S DIRECTORIES,

255A GEORGE STREET, SYDNEY, N.S.W.